Library of The Legislature,
Parliament Buildings,
Quebec, Canada.
Jan.

# The Lachute Watchman

Home Newspaper of Argenteuil and the Lower Ottawa Valley

VOLUME 89, NUMBER 43 | LACHUTE, QUE., WEDNESDAY, NOVEMBER 2, 1966 | 10 CENTS A COPY AT NEWS-STANDS | SECTION 1; PAGES 1 - 6

# Agreement reached after 15-hr. session concluding lengthy woodworkers' strike

A scene of near-jubilation prevailed in the basement of Ste. Anastasie Church last Thursday when the outcome of an employees' vote was announced, accepting a contract with Dominion Ayers Wood Division management which is the most favorable from the workers' viewpoint since they became affiliated with a national union.

The agreement between union and management was reached in the offices of the Deputy Minister of Labor at Quebec, Donat Quimper, after more than 15 hours of uninterrupted negotiations, and was endorsed here by the employees the same evening with 93 percent of the 250 strikers in favor.

The technical advisor of the Confederation of National Trade Unions, Réal Labelle, read the clauses of the new agreement, both technical and financial, and after the formal vote had been taken, he congratulated the workers on their "big victory" in this fourth strike they had suffered They had received salary increases approximating 40 percent, security clauses and various other benefits. The union spokesman urged the workers to safeguard the rights they had won.

Jacques Gibeau, president of the local union, voiced thanks of the workers for moral and material support of the population. We must go forward hand in hand now, and with the company; we must all work together."

Léo-Paul Gareau, organizer of the strikers, said that the strike committee would continue to function until the last employee had been called back to work, since they would be recalled on an occupational basis as their services were required in the plant.



Louis Lafontaine (right), treasurer of the union at Dominion Ayers Wood Division, supervises the ballot — which gave a 93-percent vote to accept the agreement and terminate the strike of almost three months duration. —Photo, Bertrand Studio

**Deputy Minister Gratified**

Deputy Minister Quimper said he was pleased the two parties had agreed quickly. His department stepped in only Wednesday of last week and managed to solve the dispute in one marathon negotiation session.

The employees were represented by Réal Labelle while lawyer Jean Massicotte negotiated for the Ayers company.

The employees walked off their job August 3 protesting against low wages and poor working conditions.

The strike was punctuated by demonstrations and some violent incidents. The last outbreak of violence took place Sunday, Oct. 22, when demonstrators backing the strikers clashed with company security guards on the property of Mr. Gilbert Ayers.

**Terms of Agreement**

It appears that the new contract with Dominion Ayers Wood Division gives the union practically everything it demanded, including a two-year term of agreement.

Provision is made for an increase of almost 40 percent to male workers and about 45 percent to women. . . The employees will benefit immediately to the extent of 15 cents an hour; plus 10 cents an hour for men next July 1, and 13 cents for women; and July 1, 1968, an additional 10 cents an hour for men and 13 cents an hour for women. The increases therefore apply in three stages.

From the signing of the contract, male workers will be assured of a minimum $1.26 an hour, and female workers $1.13 an hour. Overtime is payable at time-and-a-half rates on a daily basis and the starting pay is set at $1.20 for the first year — or $1.10 for women. In the second year of the contract, starting rates will be $1.30 and $1.23.

Réal Labelle, the negotiator, who reviewed all clauses at the meeting last Thursday evening, said the Company had agreed on seniority of workers and on a grievance committee, also welfare, sanitation, first aid and a canteen, to afford improved working conditions. As regards safety, the contract binds no employee to work on a machine if he considers its safety inadequate.

The employees' vacation plan provides for two percent of salary after three years' service; four percent of annual salary for employees with three to eight years' service; five percent from eight to 15 years' service; six percent for 15 years or over.

Also a $40 bonus becomes payable to the workers — $20 within two weeks from signing of the contract, and $20 at Christmas.

## Sentiments and Sidelights

*(Comments on the Local Scene)*

What appears to be a gesture for better service by the C.P.R. is a change in the morning run to Montreal. The train now leaves Lachute daily at 9.03 a.m. — This gives shoppers and commuters a better break from the previous departure at 9.41 (which was 10.41 during the summer, by Advanced Time). The early train also gives convenient connection with the morning run from Montreal to Quebec City.

* * *

Wayne Riddell's Tudor Singers drew warm acceptance and favor of the critics in their performance last Friday evening at Redpath Hall in Montreal. In solo and choral parts the group gave an excellent program of contemporary music, old English madrigals and English and French folk songs. Mr. Riddell, whose home town is Lachute, is to be commended once again on this fine entertainment.

* * *

Puerile psychology comes to attention again, with vandalism reported in the new Carillon Park. Picnic facilities have been damaged or stolen by miscreants with warped minds — the type who seem bent on destroying anything which normal folks regard with pride.

* * *

Any householders having surplus or discarded hockey equipment — skates, pads, sweaters, stockings, etc. — may assist the operation of numerous minor leagues by sending this equipment to the Police Department, who will see that it is put to good use. Telephone 562-8330 or 562-5252, and donations will be gladly called for.



Mr. F. Harrison, Vice-President of the Canadian International Paper Company, welcomes the Hon. Claude Gosselin, Minister of Lands and Forests, to the Arundel School Tree Farm. (L. to R.) Mr. Manny Wilson, Manager of C.I.P. Woods Division; Mr. F. Harrison; the Hon. Minister; Mr. Melvin Graham, principal of Arundel School; Mr. H. Murray, M.L.A. for Terrebonne. —Photo, M. Turner

# Open house and exhibition held at the Arundel School Tree Farm

A large gathering of distinguished guests and local citizens were on hand at Arundel on October 28. Local tree farmers were presented with Tree Farm Certification certificates, and on hand was the Minister for Lands and Forests, the Hon. Claude Gosselin; the M.L.A. for Terrebonne, Mr. H. Murray; and Mr. F. Harrison, the Vice-President of Canadian International Paper Co.

Prior to the presentations, visitors were taken on a conducted tour of the newly-established nature trails. Later, a large number of guests were present at Arundel Intermediate School for a display on conservation and the problems of pollution. The display was organized by the students of Arundel School, who have taken an active part in the operation of the Tree Farm. Under the guidance of Mr. Melvin Graham, principal of the school, tremendous strides have been made towards developing the educational facilities at this Tree Farm. The farm was originally donated by C.I.P. and is operated by the Arundel School Board with the co-operation of a Tree Farm Committee.

After the dinner two lectures were delivered. Firstly, Mr. D. MacArthur of Macdonald College spoke on the "Forests of Scandinavia"; then, secondly, a film was introduced by Mr. T. LeSauteur of the Quebec Wildlife Association, who spoke on "Water Pollution in Quebec".

The Arundel School Tree Farm is located in the territory of the Laurentian Regional School Board, and it is hoped, with the co-operation of the Arundel local board, that this excellent educational facility can be developed further by the Regional Board and utilized by students from this and adjacent areas on a year-round basis.

# Fire Chief suspended on tilt with Mayor

Lachute's Fire Chief, Donald MacCulloch, was temporarily suspended from his duties late Saturday evening, the written suspension coming from Mayor Dr. Zoël Saindon. Police Director Réal Chartrand is now acting-chief.

When questioned on the matter later, last Monday morning, the mayor stated that "Mr. MacCulloch had twice refused to obey an order to disband the volunteer firemen on duty at the fire station and to return home, and he (the mayor) had then taken the necessary action to see that his orders were carried out." Mayor Saindon admitted that the Fire Chief had agreed to accept the order provided he received it in writing; however, the Mayor added, "It was not a request but a demand, and while I gladly would have put the order in writing even though I was not required legally to do so, I feel it was a questioning of my authority, due to the manner in which the demand was made."

Mayor Saindon added that he had changed his mind about calling a special meeting and that the matter would be dealt with at the regular session of Council, to be held Monday evening next, November 7, at 8 o'clock.

The text of the letter is as follows:

October 29, 1966 (11.45 p.m.)

Mr. Donald P. MacCulloch,
Lachute Fire Station.

Mr. MacCulloch:

Following the overruling of two verbal orders I gave you today, one at 4.30 p.m. and the second at 10.30 this evening, you are temporarily suspended as Chief of the Lachute Fire Brigade. This suspension is effective immediately.

You will please relinquish your command to Director of Police Réal Chartrand, who will be the acting-chief of Lachute Fire Brigade until definitive steps are taken at a special meeting of the Municipal Council of the City of Lachute to be held as soon as convenient.

—Zoël Saindon, M.D., Mayor

Mayor Saindon's orders to Mr. MacCulloch were to cancel the duty roster, which had been approved by all members of council acting in the mayor's absence. It had been unanimously decided that all firemen be kept in Lachute oven the week-end, in case of trouble. In addition to this, six firemen were to be placed on duty at the fire station, commencing at four o'clock Saturday afternoon, until Monday midnight. (This action, along with other orders to the Police Department, was taken as a precaution to prevent a repetition of the previous Sunday's conflict at the Dominion Ayers gate, and despite the fact the strike had been settled, it was the decision of all members of Council that this action be taken.)

The orders given to all members of the fire department were that "All firemen **must** be on call from Friday afternoon until Monday at midnight, except in case of an emergency at home." Of the 18 men, in view of this order, all but two reported they had to change their plans for the week-end.

Mr. MacCulloch states that he was acting on the orders of all members of the Council; and (he added) in order to protect himself and members of the volunteer fire department, he politely requested that the mayor's orders be put in writing. This the mayor refused to do, and the above letter was delivered to the Chief while on duty at the fire station, around midnight.

(As an interesting sidelight, Council's approved pay schedule for firemen on duty is $1 per hour — this rate having been paid for Sunday duty in recent years; when ordered to remain in Lachute, the firemen had requested a higher rate of pay. . . By contrast, the municipality's street-sweepers earn $1.55 per hour.)

## Week-end robbery at Parish office

Thieves escaped with approximately $50 from the safe in the Parish of St. Jerusalem municipal office, sometime over the week-end, the robbery being discovered early Monday morning.

An estimated $200 damage resulted from the theft, which is being investigated by the Q.P.P.

## Week's Epigram

**People who advertise their troubles never seem to dispose of their stock.**

## Second victim dies in Route 8 motorcycle crash

The highway accident which claimed the life of Ronald Joly, 19, on Route 8 near St. Philippe last week, has caused the death of his companion, Réjean Girard, 18. Both were residents of Lachute. They were riding on a motorcycle towards Lachute when they crashed into a truck emerging from a montee onto the highway.

The collision occurred last Monday afternoon. Young Joly died early the following morning at the Hotel Dieu in St. Jerome. His passenger on the motorcycle, Réjean Girard, succumbed early Sunday morning at the Hotel Dieu Hospital in Montreal. Both youths had sustained skull fractures and multiple injuries, the driver having been hurled through the windshield of the truck.

Réjean Girard was the son of Mr. and Mrs. Edouard Girard, of Bedard Blvd.; he is mourned by his parents and three sisters.

# Rotary Dist. conference here considered best in past decade

*(Continued from last issue)*

Tuesday, October 25, the second day of the Rotary District 704 Conference at Lachute Golf Club, opened with a business session. P.D.G. George of Kemptville, District Treasurer, presented his report on the district funds. A footnote from his report is that the U.S. funds are expressed at par with Canadian funds.

P.D. Governor Eagleson, of Ottawa, formally presented the resolutions for a vote of the Conference; all were passed unanimously.

The Rotarians present voted to hold the next District Conference in New York State. Dates chosen were September 30 to October 1, 1967, with the Rotary Club of Potsdam as hosts.

Following the "coffee break", P.D. Gov. Barnard of Watertown, N.Y., reported on Rotary Foundation. He described the program for Rotary Foundation Fellowships for worthy students to study in various parts of the world, either as post-graduate academic students or in vocational-technical colleges. For public information it should be noted that the Rotary Foundation Program ranks **second** to the Ford Foundation in programs designed to assist worthy people to extend their education.

Rotarian Hal Passmore, of Brockville, presented his report on District 704 involvement with Interact-Rotary's Partnership with Youth. Interact is a world fellowship of outstanding young men in high school sponsored by local Rotary Clubs and dedicated to service and international understanding. Interact consists of 1,400 clubs in 51 countries involving some 34,000 young men. Rotarian Passmore listed numerous projects of Interact clubs, stressing that these were conceived, organized, conducted, and financed by the Interact clubs themselves.

P.D. Gov. Warner, of Cornwall, hosted a program on Student Exchange which was the highlight of the morning's session. Dr. Les Jordan, of Dallas, Pa., Rotarian William Law, Student Exchange chairman, and three exchange students, had driven from Dallas to present to the conference the idea of student exchange.

Dr. Jordan briefly outlined the Student Exchange idea, explaining it was a pre-university program, and the exchange student must attend high school in the country where he or she was staying for the 12 months. Miss Joanne Nauman, from Dallas, spoke on her year as an exchange

(Continued on page 3)

# Telegram of protest sent to Minister of Education

**The Laurentian Regional School Board is strenuously protesting a resolution sent by Lachute City Council to the Minister of Education requesting changes — insofar as these affect the planning of the polyvalent school and particularly affairs of the Protestant regional board. Following is a copy of a telegram forwarded to Quebec by the Laurentian Regional Board:**

Hon. Jean-Jacques Bertrand,
Minister of Education,
Quebec City, Que.

Honorable Sir:

The Laurentian Regional School Board protests a resolution of the Council of the City of Lachute passed on October 18, 1966, and forwarded to you, on the following grounds:

1. This Board and La Commission Scolaire Regionale Dollard-des-Ormeaux are well advanced with their plans to build polyvalent secondary schools on a common campus. The resolution of the City of Lachute would mean considerable delay to no purpose.
2. The Council of the City of Lachute has never approached the Laurentian Board with any proposal for co-operation.
3. The City of Lachute represents only a small portion of the area and the student population encompassed by this Board.
4. The Regional Boards are the elected representatives for school purposes.
5. The Council of the City of Lachute does not represent the English portion of the population of Lachute, as there is not even one councillor whose native tongue is English.
6. The bicultural aspect of the student population has been fully considered in the planning and for the program envisaged for the two schools which are partially integrated and to be built in close proximity.
7. The members of the Council of the City of Lachute are not fully conversant with the educational problems, nor are they within their jurisdiction to dictate educational policy.
8. The two polyvalent high schools are not being built within the City of Lachute, but in the Parish of St. Jerusalem, and are therefore of no concern to the Council of the City of Lachute.

This Board would appreciate an interview with you at the earliest possible date to discuss this matter further.

—Laurentian Regional School Board
F. H. J. Royal, Director General

## Armistice Week program for Legion and public

For the information of readers, the Armistice Week program is re-printed from last week's Legion column in this paper, as follows:

Wednesday, Thursday and Friday, November 2-3-4, house-to-house Poppy canvass in Lachute.

Saturday, November 5, 6.30 p.m., annual Armistice Dinner in the Legion Hall, Lafleur Street. (Only Legion members, veterans and serving members of the Armed Services are eligible to attend this dinner.) A dance will follow at 9 p.m.

Remembrance rites will be held on Sunday, November 6, starting with a service at Lachute United Church at 10 a.m. Assembly of veterans at the Legion Hall for 9.30 a.m. parade to the church. The service will be conducted by the minister, the Rev. Comrade Harold Thompson, who is also the Branch chaplain. In the afternoon there will be the annual parade to the War Memorial for wreath-laying ceremonies. The parade of veterans will form up at the Legion Hall at 1.15 p.m.

## 40-year employee takes retirement



HENRY RICHARDSON

**Mr. Henry Richardson, of Lachute, retired October 28 in his 40th year of service with the J. C. Wilson Ltd. Carton Plant Division. He joined the company in Montreal in 1927, and moved to Lachute when the plant was transferred here in 1955. Mr. Richardson was presented with a retirement gift by his fellow employees.**

**Mr. and Mrs. Richardson will continue to reside in Lachute. Their home is at 228 Brownsburg Road.**

## Historical Society's annual meeting, intriguing topic at Carillon Museum

A review of the year's activities, and a reunion of members and old friends, marked the 32nd annual meeting of the Argenteuil Historical Society, held last Saturday afternoon at the Carillon Museum, with a large attendance.

President Gilbert Arnold, Jr., chaired the business meeting. Highlight among the reports was that of the curators, which recorded that 5,800 persons had visited the Museum in the past six-months period. Many interesting and enthusiastic comments had been inscribed in the visitors' register, leaving no doubt that Argenteuil County has a Museum in which all residents should take great pride.

The president, in his remarks, entertained hopes that in 1967 a catalogue of exhibits will be published, in both French and English. According to Dr. G. R. Rigby, speaking of the Society, this is in line with the functions of a historical body, namely, to issue publications and to perpetuate records.

Special speaker for the occasion — introduced by past-President George McGibbon — was Mrs. Roger St. Laurent, of Ste. Agathe, who talked on the conservation of wildlife. Mrs. St. Laurent, together with Miss Barbara Richardson, has undertaken the establishment of a wildlife sanctuary at St. Faustin, in the Laurentians. The terrain comprises one square mile of lakes, hills and woodlands, an ideal habitat for wildlife, which they are busy restoring to its natural state. They are involved in the study of birds, the reforesting of suitable areas, and the growing of oats, rice and buckwheat, to attract various species of birdlife. They aim to introduce suitable varieties of wildfowl, to band the birds, and to conduct a survey of general fauna and flora of this Laurentian area. Their aim is eventually to estab-

(Continued on page 3)




**A look at some of the characters wandering around town under the guise of big game hunters, fills one with amusement and disgust. Amusement at the way they are dressed to kill everything from an insect to a bear. They strut around with all types of equipment — foot-long knives that are useless; bandoliers of ammunition crossing their manly chests, loaded down with bullets of every description; nickel-plated hatchets, supposedly to cut their way through our jungle bushlands. This is the funny part (that is, if you can be amused at them; personally I can't) — at least two days' growth of whiskers adorning their faces, unwashed for the same period, and their hunting clothes looking as though they had been dragged through a cow barn. On top of all this there is the wonderful aroma of steak, beer and alcohol; this you sure can't miss.**

* * *

So all hunters are not like this, I know, but it takes only a couple of the types to prejudice the rest, who may be good hunters. Try and imagine the next time you get a refusal to hunt on private property, why this is so; just take a look around you, and you have your answer right there. After all, if men will act and look like this, there's no reason to believe they will act with any more respect on another's property. There is no one in Lachute who likes having these types around, but there is nothing we can do about it, until legislation demands some sense of responsibility in this field.

* * *

**Geese are still on the wing southward. A few of the birds have been shot in this area, just the odd case though. Some good flocks have stopped around the St. Andrews district, and this is natural. Good food from the fields, with plenty of water not too far away; the Ottawa has been the host to numerous flocks this year. To me, these geese winging high in the sky are a great sight, with their honk-honk floating down to thrill you more.**

* * *

How many of you have looked at the North River this past week, and have been disgusted with its appearance? It looks just like dirty milk, and the smell is about the same. This is all coming down from the Rolland paper mills at St. Jerome. What it is, I do not know; possibly some chemical used in their paper making. Anyway, this is the time for Town Council to protest to the Provincial Government about its condition. After all, our river was **supposed** to be one of the first to be cleaned up; but since this world shattering announcement from the government some time ago, conditions have gone from bad to worse.

* * *

**Then on top of all this filth, more publicity is being given by industry to the pollution problem — what they intend to do about it, how they are trying to find ways to eliminate waste effluents. This sounds great, but have you ever noticed that the companies most publicized in this situation, do nothing about it? It is much cheaper to talk and stall along for a few more years. Every industry in this area is more than guilty of this pollution, and it is high time some practical measures were taken.**

* * *

Some of the reports on the moose kill for the Parks have come in, and in all cases these have been lower than last year. I believe the whole province will be the same — fewer of these great animals being slaughtered. I still believe that the cows and the calves should be protected. And after seeing some of the calves brought into town, when the cost of all this is totalled up, it turns out to be pretty expensive shooting. However, there is not much use trying to get this law changed. With all departments of the government short of money, it is only natural that game (where not too much is spent by the government in research) is going to be hit.

* * *

**Moose have been shot in this County once more. I don't know just what has to be done to protect these animals in Argenteuil, but it had better be done soon. Of the ones whose movements I have followed, there are only five left now. The latest killings took place in the Morin Heights area; these hunters were caught — what will happen to them though is, anyone's guess. Doubtless they will get off with a token fine. This has happened many times before, and will continue, as long as the vote counts for so much.**

* * *

I believe most hunters in this County are ready to admit that our deer situation has finally reached the point of no return. Of the many hunters I have talked to, only one of them had taken his animal, while most others had not even spotted any. Some had seen signs, but one deer can make a lot of tracks, so this cannot be counted upon as a herd. . . . This may sound strange coming from hunters, but, believe it or not, most of them want to see the season closed for at least three years, and then reopened for bucks only. I am pleased to hear talk like this, it shows the hunter is at long last realizing that Nature needs his assistance.

* * *

**By contrast, the killing season on humans is going very well — and still no action from the government on schooling of hunters. True, this topic becomes boresome after awhile, but surely the killing of innocent people is nothing to be bored at. Every once in awhile I have to pay lip service to the "accident" rate. Actually, the more humans that kill themselves, the fewer animals will be killed; it's a crude way of thinking, isn't it — but can you give me any reason not to think this way? We seem to think that, with a gun in our hands, we are the rulers of the earth; we may be for awhile, but this never lasts long. We are a sadistic tribe of killers, at times. . . What brought this on? I was talking to a gentleman the other evening, who keeps a large flock of poultry. A car stopped at his place one week-end, and two "hunters" approached him, to buy a couple of chickens. Know what they wanted them for? To shoot at as they scrambled along the road after being chased by these characters! Needless to say, they did not get the chickens. But think about this, and wonder why mankind is classed as the enlightened animal! If you can figure this out, let me know.**

* * *

A question has been asked about feeding the winter birds. As I have mentioned before, the cost of wild bird seed has gone up and up, and to tell the truth, even the scratch seed that is put up in bags has climbed. But even at this, the scratch seed is the best buy. True, some of the seed and dust the birds will not touch, but you do get enough out of a bag to save on the seed itself. So I would suggest you buy the large bags of the scratch seed for those birds. It's not the best of feed, I'll admit, but they do like a full belly!

* * *

**I have had numerous calls about the robins that are still with us. I have seen flocks of these on many occasions. Maybe someone should tell them that winter is on the way. But it's wonderful being able to see them this late in the year. If any of you should want to feed them, hamburger is the answer; they like this, and if you can keep them happy this way, what do you ladies care if hamburger is about $2 a pound! Be a sport. Cut down on father's servings!**

* * *

A visitor who lives in the Mille Iles district was telling me of the number of cars parked on the side roads at night. Shots have been heard late at night, but no lights have been seen. This does not matter; anyone in the bush after dark is either lost or up to no good — and my guess is they are up to no good. So maybe if the wardens took a look up that way some night, they might get some results.

Jacques Plante to attend

## Junior hockey vs Ste. Therese Thurs. at Arena

The Ste. Therese vs. Lachute hockey tilt will be played at the Lions' Arena this Thursday night, at 8 o'clock.

This game was supposed to have taken place last Sunday afternoon.

Last week Ste. Therese and Lachute tied 4-4 in Brownsburg. . . This game on Thursday, being the first one in Lachute's own Arena, is of first importance for the local Junior team.

A special invitation is extended to all members of the Lions Club and those interested in minor sport in Lachute. Those young players need your support, and they expect you to be there!

**Star Attraction**

For this opening event, fans will be interested to know that Jacques Plante, goaler of NHL fame, will be present to meet the public, and to give a boost to this local send-off for junior hockey.

## Seek assistance of Council for winter carnival

Dates for Carnival Week this coming winter are set for the week of January 21 to 29, and the sponsors, the Junior Chamber of Commerce, were represented by their president, André Cayer, at Council meeting recently to seek municipal co-operation in the following details:

1. Proclamation of the above period as Carnival Week.
2. Police supervision to ensure order and public safety.
3. That authorization be given to include fire trucks in the parade.
4. Permission to use loudspeakers in the parade.
5. Use of the Auditorium for functions in Carnival week.
6. Council to meet cost of electricity for street-lighting decorations.
7. Use of a section of Main Street for an outdoor dance.
8. Permission to erect a display board in the civic park.
9. That the municipality collect discarded Christmas trees and deposit them in the Richelieu Park for a bonfire.
10. That the municipality erect an ice palace at a selected spot.
11. That the municipality attend to snow removal for parking at the Arena; around the ice palace; for the street dance; and for the bonfire.
12. That the municipality erect an ice sculpture outside the city hall.
13. That the Council subscribe for a page in the program booklet.

## Fishing closed, deer season ends Nov. 20

With the closing of the fishing season last Monday, season's winners in the Argenteuil Fishing and Hunting Association contests will be advised within the next few days. Meanwhile, last year's trophy holders are asked to report to the directors or to Ernest Villemaire, Main Street, Lachute.

* * *

The hunting season is in full swing, and many deer have been registered. There remain three weeks till the closing, and all members of the Association are urged to register their hauls, to qualify for prizes including seven trophies and cash awards. These will be presented at a closing soiree in November. (Committeeman for these registrations is Robert Tessier, tel. 562-6265.)

* * *

The Association deplores the recent damage and thefts at the new Carillon Park, where planned beaches, camping and picnic spots have been set up along the Ottawa River. It is hoped the culprits will be caught and punished, as an example to others with destructive intent.

The Association has been 100 percent in support of this project, which is for public enjoyment and convenience; and it is regrettable that the public welfare and property are so lightly held by these vandals.



## Father and daughter riflemen, and prizes

Bob Goyer and his daughter, Virginia, of Brownsburg, are seen above holding trophies and surrounded by various prizes they have won in shooting competitions. The latest win was at Coteau Landing, where Bob has taken first place two years running in the "Soulanges Sharpshooters Club", recently marking-up a perfect score of 100 in the .22 calibre classification and 29 out of a possible 30 in the high-powered rifle competition. He also placed first in the "Sharpshooters Club" in Huberdeau and St. Remi d'Amherst competitions.

First place in the women's competition was taken by his daughter, Virginia, with a score of 96 out of a possible 100, in the Coteau Landing event.

Wes Williams, also of Brownsburg and a shooting partner of Bob's, placed second in the high-powered rifle competition with a score of 29 out of 30, and second and third in the .22 calibre event, with scores of 100 out of 100 and 98 out of 100, winning two trophies and numerous prizes.

First place in the high-powered rifle competition remained in Coteau Landing, this being won by Marcel Joly, with a perfect 30 out of 30 score.

The Goyers and Wes Williams have been following these shooting competitions for three years now, and would like to advise those interested that information concerning these competitions may be procured from either of the above enthusiasts (% Box 130, Brownsburg).

## LACHUTE MOTOR SPORT CLUB NEWS
by don smith

After trying to write an inspiring article for last week's Watchman, I find it hard to get back into my usual semi-serious state of mind. . . So now I will officially lay down my poison pen until the need for it arises again. I was not called upon to defend my argument, so I will assume that the majority of you agreed with what was said.

**Fall Rally**

One of our club's best rally crews, Alan Bates and Tom Dwyer, are in the final stages of setting up the 1966 Fall Rally. Tom has had some experience rallying with the experts from Montreal, so we can expect a few new twists to be included this time. Besides, I think he is out to thwart certain other crews — from our own club, no less. This event has been unofficially scheduled for November 26, so remember to keep that date open.

**Next Meeting**

Our next meeting will be held on Friday, November 4, at 8 p.m. at the Masonic Hall. If you are the least bit interested in cars or motor sport, why not drop by and see what we're up to. You may even like it enough to join. If you are a condemning adult, you too can pay us a visit and see if there is really an argument in your favor.

**Pit Chatter**

Tom Smith, George Wallace, Herb Sioui and Bill Silverson were presented with prizes at the last meeting for their success in the Regularity Run. . . Sorry if you couldn't find any joke in last week's article, but I didn't want to spoil the mood I was trying to create. . . Besides, I'm running out of the kind that are allowed to be published! . . Our club has gained recognition in the "Exhaust", a monthly magazine put out by the Sports Motor Car Club of Montreal. . . The article was introduced as "A word from the wilderness". Shows you what they think of this area in the big city. But they find it great for rallying. . . Ron Tilsley, Jack Hume, Ken Rodger, Tom Dwyer, Alan Bates, Bonnie MacDonald, Dave Bradley and Doug Shewan had their trophies displayed at the last meeting. . . Do you know how to tell the sex of a sardine? Follow it into the can. . Women not only drive as well as men, but they can do it on either side of the road.

## Work Day held by LHS students

Lachute High School Students' Council held their Work Day on Saturday last, a sum of around $40 was raised for their sports and social activities. Though the volunteers (both students and parents) were not too numerous, the willing workers were well received, and reported a good time. Their labors covered a wide range, but leaf-raking, garden work and landscaping, baby-sitting and car washing were the general type of employment.

The work day conflicted with two sports events at Lachute High, and many of the hardier breed had to conserve their strength for the games, so manpower was at a low ebb when emergency calls came in. Some students had home duties to perform, and showing a good school spirit, contributed their monetary returns to the Students' Council.

The officers of the Students' Council wish to thank all parents and friends who co-operated in this venture, and also the student workers.

## LHS edges Morin for second place in flag football

Lachute High School edged Morin Heights 9-8 on Saturday to clinch a second place in the A.F.F.L. It was a tightly fought contest with both defences showing extreme power in killing the offensive plays at mid-field.

Morin Heights scored a major in the first quarter on a 60-yard pass-and-run play to Randy Boyd. Boyd also received the pass convert to make the score 8-0. There was no further scoring in the first half.

Early in the fourth quarter the Lachute spark ignited and the home squad began a march from their own 25-yard line. On seven plays they had reached the Morin Heights 4-yard line. Quarterback MacKimmie plunged over on a quarterback sneak to score a major. On the pass convert attempt, MacKimmie rolled out to his right and walked over for the two points. This tied the score at 8-8.

Both teams now kept the ball on the ground and took advantage of the point to keep the ball in the opponents' half of the field. However, Lachute got within striking distance and on a punt situation MacKimmie kicked into the end zone for a rouge. The contest ended with LHS ahead 9-8.

Coach Butch Middleton had great praise for his team, but stated that a great deal of the credit should go to the high school fans, who showed up to help boost their team to victory. Without their support Lachute would never have won the game, said Middleton.

This game brought to an end a fine season of flag football. In November a football dance will be held at Morin Heights for the three teams and their gals. Special thanks are extended to Mr. Jack St. Louis, Mr. Peter Bjourn, and Mr. Ron MacKenzie, the athletic directors in the three schools, for the work they did in organizing this league.

**FINAL STANDING**

| | P. | W. | L. | F. | A. | P. |
|---|---|---|---|---|---|---|
| Grenv'l | 4 | 4 | 0 | 55 | 22 | 8 |
| Lachute | 4 | 2 | 2 | 48 | 39 | 4 |
| Morin Hts. | 4 | 0 | 4 | 24 | 66 | 0 |

**SCORING LEADERS**

| | Points |
|---|---|
| Rainey (GHS) | 35 |
| Koroluk (LHS) | 19 |
| MacKimmie (LHS) | 15 |
| Kerwin (MHS) | 14 |

## Daily Timetable

(Eastern STANDARD Time)

**LACHUTE**

**Westbound to Ottawa**

| | |
|---|---|
| Daily | 11.02 a.m. |
| Daily | 7.00 p.m. |
| Saturday | 2.12 p.m. |

**Eastbound to Montreal**

| | |
|---|---|
| Daily | 9.03 a.m. |
| Daily | 7.39 p.m. |
| Saturday | 3.42 p.m. |

Canadian Pacific


DON'T THROW OUT YOUR OLD VACUUM CLEANER IT'S WORTH $20. WHEN YOU TRADE IT ON A NEW

Sunbeam

SUPER-POWER VACUUM CLEANER

Canada's finest — featuring a new powerful Sunbeam motor which develops 1¾ H.P. for the Super Suction that is required to get all the deep down embedded dirt. All steel body, attractive new styling in cool blue with chrome accent. Has many deluxe features — easy step-on-off switch, adjustable power for above the floor cleaning.

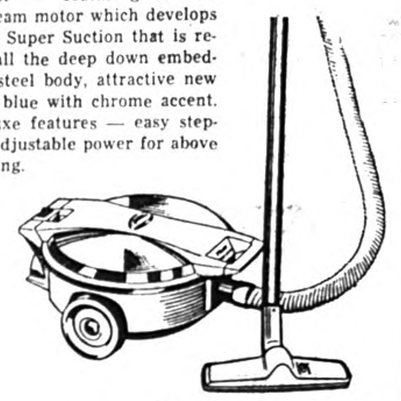

With trade-in $74.95

Without trade-in $94.95

Rolls quietly and easily on no-mar, wide track wheels, easily changed super-size dust bag, chrome-plated steel locking wands and a 5-year guarantee on the suction hose! Comes complete with all the cleaning tools: combination rug/floor nozzle — 12" floor and wall brush — crevice tool — dusting brush — fabric tool — convenient inside tool tray and yet at a modest price. 10 amps., 115 volts, 25/60 cycles, A.C. only.

SEE THEM AT

J.-R. Lamarche

533 Main Street LACHUTE Tel. 562-2462



GOING HUNTING?



This sport involves risk of injury to others.

BETTER BUY COMPREHENSIVE PERSONAL LIABILITY INSURANCE

Deslauriers & Marcil Inc.

498 MAIN ST. — INSURANCE BROKERS — LO 2-5291



Buy now play later

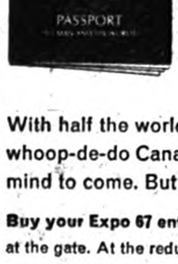


With half the world pitching in to make Expo 67 the biggest whoop-de-do Canada has ever seen, you've probably already made up your mind to come. But why pay more for your fun than you need?

**Buy your Expo 67 entrance Passport now,** and save up to 37% over prices at the gate. At the reduced advance prices, a Daily Passport costs $2, a Weekly Passport (7 consecutive days) $7.50. Also big reductions on Season Passports, and Youth Passports. Children 2-12 on April 28th, 1967, half price. They're on sale everywhere—at banks, travel agents, transportation companies, department stores, service clubs, women's associations, labour groups, and wherever you see the official Expo 67 sign. Ask about Bonus Books, too, for big discounts on food, rides and entertainment.

**Accommodations?** Guaranteed. Write to the official Expo 67 accommodation bureau: LOGEXPO, Expo 67, Cité du Havre, Montreal, P.Q.



expo67 MONTREAL CANADA

The Universal and International Exhibition of 1967 Montreal, Canada APRIL 28-OCTOBER 27, 1967

Centennial of Canadian Confederation



The official Expo Passport Centre in Argenteuil is —

DEACON MOTOR SALES LTD.

260 Main Street LACHUTE Tel. 562-2448

## Wing Commander in RCAF was former townsman

**M. Wilson Gall**

Funeral services were held in Ottawa on October 27 for Wing Commander M. Wilson Gall, who died in hospital on October 25.

Wilson (Wing) Gall was the younger son of the late Mr. and Mrs. H. Mossman Gall, of Lachute. His father, the late Mossman Gall, was postmaster of Lachute for many years, and the Gall name, although now extinct in this community, had played an important part in the history of Lachute for over 100 years.

After graduating from Bishop's University, Wilson Gall joined the permanent R.C.A.F. prior to the Second World War, and served for some years on active service overseas before being appointed to important posts in Washington, D.C., and Ottawa.

Since his retirement from the R.C.A.F., Wing Commander Gall was teaching at the Eastern Ontario Institute of Technology in Ottawa. He is survived by his wife, Margaret Helen Veitch, and one son, David John Gall.

Interment was at Pinecrest Cemetery, Ottawa.

YOUR RED CROSS IS SERVING TODAY
READY FOR TOMORROW

## Protest on Mayor - Council's intrusion in school planning

TO THE EDITOR

Grenville, Que., Oct. 31, 1966.

Editor, Lachute Watchman

Dear Sir:

On October 18, the City Council passed a resolution regarding the territorial boundaries of the Dollard-des-Ormeaux Regional School Board and petitioned the Minister of Education regarding the Common School Campus. The intrusion of City Council into educational affairs must give cause for alarm. Territorial squabbles are not the issue here, but the contention of City Council that it must have a say in school planning is as weird as it is dangerous. In this Province, as in many others, citizens go to the polls to elect councillors to run municipal affairs, and citizens go to the polls to elect school commissioners to run school affairs. There is nothing to stop well qualified people from holding both offices simultaneously, there is nothing to stop City and Municipal Councils from taking an interest in the affairs of School Commissions, nor School Commissions from being interested in municipal affairs, but **there is no excuse whatsoever for the interference of either in the affairs of the other.**

A great deal of planning and a study in depth has preceded the preliminary drawings which have been approved by the Dollard-des-Ormeaux Regional School Board and by the Laurentian Regional School Board. These plans call for a joint project at Lachute with two polyvalent High Schools being constructed on a common campus with certain integrated associated facilities. In all the months of planning the City of Lachute has never once approached the Laurentian Regional School Board with any ideas, plans or suggestions of any kind. There is room for City participation in the project. In Cowansville the Municipal Council is co-operating with the two Regional School Boards, French and English, and will acquire a tract of land adjacent to the Campus which will enable Council to develop a Municipal Centre for Art, for a Library, and for a Municipal Swimming Pool. This threefold participation is indeed encouraging and the community will have a Campus of which they can be proud. What of Lachute? Mayor Saindon has not set out to assist the School Commissions in developing even better facilities than have so far been planned. He has set out to try to tell the **commissions how to plan their schools.** Instead of being constructive he has been as destructive as possible. Instead of co-operation we have opposition and interference. It is a sad state of affairs.

The first contact Mayor Saindon made with the Regional Plan for a joint Campus was when he appointed himself as an **observer** on the building committee of the Dollard-des-Ormeaux Regional School Board. Mayor Saindon appeared later at a joint meeting of both Boards, again as an observer. However, he held the floor for a considerable period, and attempted to have the two Regional Boards re-organize the entire library planning. Later, using information received by reason of being a self-appointed observer, he blasted the preliminary concept for a joint school campus at a meeting of Council, and his one-sided evaluation was carried in the pages of "L'Argenteuil". Now, to have a **"say"** in the planning of the school campus, he has guided City Council into petitionning the Minister of Education to re-organize, completely, that which is being planned by the School Commissions concerned. If City Council wishes to enhance the school project, there is plenty of room for co-operation. We are still waiting for the dialogue from City Hall that would spell co-operation, so far all that has emanated is destructive and retrogressive. If this indeed is the best that City Hall can do, then let it stay right out of school planning altogether.

Education is too vital to suffer the fate of the political football. The Communist machine and the revolutionary political organizations of our day operate in an atmosphere of strife and dissension — the R.I.N. is a familiar local example — one cannot but wonder where Mayor Saindon and Lachute City Council propose to lead us. It is a sad state of affairs.

Yours truly,

**J. M. A. Turner**

## Senior triumphs in livestock at Winter Fair

Three local livestock breeders scored successes at the recent Ottawa Winter Fair — Irving Celand with Clyesdale horses; Clifton Berry with Dr. G. R. McCall's North River Jerseys; and Don Bradley with Ayrshires.

**Clydesdale Horses**

The Cleland triumphs were as follows: In the purebred mare class, this exhibitor won the Champion and Reserve Champion ribbon. In the single light draft class, they placed first and second, and also won first in the team class.

The Clelands also received the Hurdman trophy for winning the four-horse hitch — their third year to win this trophy. In the Thursday entries they also won the six-horse hitch.

**Cattle Show**

In the Jersey cattle section, Dr. G. R. McCall's North River Farm, Lachute, was a prominent winner with four red ribbons. North River Vic SB List 2, showed more style and balance to win the two-year-old class. Rideau Acres Sultan Gwen, a cow purchased in the 1965 Sale of Stars, topped the aged cow class, was awarded Reserve Sr. and Reserve Grand Champion, also won the best uddered Jersey cow of the show. The fourth win was the Breeder's Herd, which consists of four animals bred and owned by an exhibitor.

(The Grand and Reserve Grand calf in the 4-H contests, and the winning Junior Calf, were also of North River breeding.)

Don Bradley had only four animals of his Ayrshire herd at the fair; he won two fourth places and a fifth prize.

**APPRECIATION**

I wish to thank my relatives, friends and neighbors for their cards, visits, gifts, flowers and telephone calls, during my stay at the Argenteuil Hospital and since returning home. Also special thanks to the Rev. H. Thompson for his visits, and to the doctors and nurses for their kindness. —May Jackson, Lachute

## Rotary Dist. conference here considered best in past decade

(Continued from page 1)

student in Australia. She pictured the many facets of life in another country, and her mature presentation made those present feel that a student had much to gain by following such a program. The other two students, Miss Dawn Hanson, of Melbourne, Australia, and Miss Anna Fahlen, of Sweden, did not speak, but met Rotarians informally during the sessions of the Conference.

Rotarian William Law then described with some detail the regulations regarding Student Exchange. He ended with an offer to assist any club in this District which might wish to begin such a project. In his summation Dr. Jordan was most enthusiastic about starting such a venture, pointing out that in the past four years they had been involved in exchanging 6,556 students, and no more then 10 had to be returned home.

At the conclusion of the program Chairman Doug Warner asked for a show of hands by those present in favor of the project. He was pleasantly surprised by the overwhelming vote of those present who favored District 704 beginning such a project.

Tjaarda de Cock Buning, Rotary International President's representative, ended the Conference business with a brief summary of the various reports presented. He expressed his pleasure with the work accomplished at the Conference, and wished them success with their new plans. As an aside, he mentioned that his daughter had been an exchange student, and that he had gained immeasurably from the program, due to the many new contacts he had made in the United States.

The Valleyfield Rotary Club was host for the final luncheon. The head-table consisted of those who had been active in the work of the Conference, and it was good to see the large number from the Brownsburg - Lachute Club seated "up front".

Rotarian Maurice Campeau of the Valleyfield Club introduced as the guest speaker Mr. Eric Riordon, of the Expo '67 publicity department. Eric gave a well organized talk on Expo '67, illustrated with 35 mm. slide pictures of the many pavilions in various stages of construction. His talk made one feel that Expo '67 could well be the "hit program" of our Centennial Year.

District Governor Georges Meloche officially closed the Conference with thanks to those who had worked to make it a success. This writer cannot help but be prejudiced, but from opinions expressed to him during the conference, a conclusion became evident — that the Brownsburg-Lachute Rotary Club had been hosts to the best District Conference in the past 10 years.

## Historical Soc'y annual meeting

(Continued from page 1)

lish the sanctuary as a foundation. An invitation was given by these naturalists, who stressed that visitors were welcome to view and discuss their project. . . Mrs. St. Laurent was thanked on behalf of the audience by Dr. W. Harold Reid.

Following the meeting, tea was served in the Museum rooms by a group of Cushing ladies. It is interesting to note that two visitors attending this meeting were granddaughters of Sir John Abbott, namely, Mrs. Cummins and Miss Dorothy Henneker.

## 4-H'er wins showmanship title at recent Ottawa Winter Fair

Highlight of the Ottawa Winter Fair 4-H championship show on Friday of last week, was the Champion Dairy Showmanship competition, and this event was won by a Lachute 4-H Club member, Bobby Rodger—reports Ross Oswald, leader of the Lachute 4-H.

Each county in Western Quebec and Eastern Ontario nominated one member to compete in this class, making a total of 24 contestants. Bobby was the proud winner of the William Bompas trophy for the Champion Dairy Showman.

Twelve boys and girls from the Lachute Club showed their calves in competition with over 600 others at the fair. In the Junior Holstein Calf class, Freda Copeland placed second, Truman Clark fifth and Andrew Clark ninth — all in Group "A". They placed first in their Group of Three Junior Holstein Calves and were third in the finals.

In the Senior Holstein Calf class Don Hadley placed third, Richard Hadley fifth, and Richard Thompson sixth. They were first in the Group of Three Senior Holstein Calves.

In the Senior Ayrshire class, Bobby Rodger and Debbie Bradley were placed in Group "A", and John Raymond in Group "B". Their Group of Three Calves placed fourth.

## 12 Local members score high in junior contests

In the Senior Jersey Calf class, Roger and John Lyster placed in Group "A" and Judy McElroy in Group "B". Roger Lyster had the Senior Jersey Champion Calf, while John Lyster had the Reserve Champion. They went on to win the Grand Champion and the Reserve Grand Champion awards. Roger won the Purina perpetual trophy for the Champion Jersey Calf. In the Group of Three Senior Jersey Calves the Lachute Club placed first and won the Grand Champion Jersey Group.

The boys and girls are to be congratulated for their fine showing, and credit is due to two senior members of the farm community, Don Bradley and Bob McElroy, for their assistance to the young exhibitors at this show.

**Watchman Want Ads bring results.**

**Lions Club Bingo**

in aid of Arena and Community funds.

**Lachute Auditorium – Wed., Nov. 9 (8 p.m.)**

10 Regular Games $1 — plus five Jackpot Games

This advertisement by courtesy of —

L. J. DUMAIS LTD.

205 Main St. LACHUTE 562-5215

**Flamingo Hotel**

BROWNSBURG

features for your enjoyment, the

**Seguin Brothers Orchestra**

EVERY THURSDAY, FRIDAY, SATURDAY AND SUNDAY.

FRIDAY AND SATURDAY, NOVEMBER 4 - 5:

**Floor Show with Popular Artists**

SPECIALTY :

BANQUETS, RECEPTIONS FOR ALL OCCASIONS

FOR RESERVATIONS: 533-4681

1c



**WIN A YEAR'S FREE LIVING FROM WELDWOOD**

(There's nothing for you or your family to buy!)

Imagine a year's free living paid for by the manufacturer of the world's finest real wood paneling! Let Weldwood of Canada pay your mortgage bills or rent . . . your car payments, grocery bills . . . meet all your payments for an entire year (to a maximum of $7,500). You can enter the contest as often as you like. Wonderfully simple to enter. Just complete the Entry Form and deposit it in the entry box at your Weldwood Headquarter Dealer's. That is all there is to it. A year's free living could be yours! And even if you miss the Grand Prize, you could win one of the valuable second prizes. Judges' decision is final.

**24 SECOND PRIZES**

Twelve of either of Weldwood's newest prefinished panels, Amber Elm or Fireside Elm — enough to panel a 12' x 12' room.

SEE THESE NEW WELDWOOD REAL WOOD PANELS, now on display exclusively at your Weldwood Headquarter Dealer's. AMBER ELM for people who prefer natural wood beauty in a light tone. FIRESIDE ELM for deep, rich, traditional charm in a real wood panel. At the special introductory price of only $9.98 per 4' x 8' panel until December 31. (4' x 7' available for $8.75.)

**CONTEST RULES**

1. Print yourt name and address on the Entry Form and deposit it in the official Entry Box at any Weldwood Headquarter Dealer's.
2. All entries must be received by December 31st, 1966.
3. Prospective winners will be determined by a draw on February 6th, 1967, and notified shortly thereafter.
4. Prospective winners must be 18 years of age or over and answer skill-testing questions to win their prize.
5. The Grand Prize will cover any valid living expense to a maximum value of $7,500. Luxury purchases and entertainment are not included. A cash payment of $7,500 may be accepted in place of the official Grand Prize.
6. This contest is open to any resident of Canada, subject to law, excluding employees or their families, of Weldwood of Canada Limited, its subsidiaries, Headquarter Dealers, or advertising agency.
7. The judges' decision on winners is final.

**ENTRY FORM**

Please enter my name in Weldwood's Free Living Contest. I understand that if my name is drawn, I will be required to answer skill-testing questions to win my prize.

NAME .....

ADDRESS .....

City ..... Tel.: .....

CLIP AND MAIL THIS COUPON TO

**L. ST-JACQUES LTD.**

DAYTIME: 562-5285 NIGHT: 562-2970

45 Chatham Street Lachute



# double your money with Canada Savings Bonds Centennial Series

Centennial Series Canada Savings Bonds offer you their highest interest yield ever—5.48% a year when held to maturity.

The new Bonds pay annual interest at the rate of 5% for each of the first four years; 5½% for each of the next three years; 5¾% for the following year and 6% for each of the last five years—a total of $72.25 in interest on every $100 Bond.

And for the first time, there is a special compound interest option. To take full advantage of it, leave all the annual interest uncollected until Nov. 1, 1979, and you will get interest on your interest, amounting to $27.75 extra on every $100 Bond.

It all adds up to total interest of $100 on every $100 Bond. It's a safe, sure way to save. DOUBLE YOUR MONEY with Canada Savings Bonds Centennial Series.

This Series retains all the traditional features which make Canada Savings Bonds Canada's most favoured investment.

They are still easy to buy for cash or on instalments where you work, bank or invest.

You may buy as little as $50 or as much as $10,000. Every Canadian resident may buy up to this limit. So can estates.

They are still simple to cash, anytime, at any bank in Canada for their full face value plus earned interest. Just fill out the redemption form on the Bond, present it to your bank and you'll get your money right away.

And now they're better than ever to keep with the highest interest yield ever and interest on interest. DOUBLE YOUR MONEY with Canada Savings Bonds Centennial Series.



C-66

# DISTRICT NEWS

— FROM OUR COUNTY CORRESPONDENTS —

## Brownsburg

Mrs. M. Ness, of Winnipeg, is visiting her son, P. Ness, Mrs. Ness and son James.

Mrs. F. Barker spent Thursday last with her sister, Mrs. E. MacLeod, in Pierrefonds.

Mrs. R. H. Morrison was in Montreal on Saturday last and visited her husband, who is a patient in the Royal Victoria Hospital.

Mr. and Mrs. W. E. Smillie, Town of Mt. Royal, were week-end guests of Mr. and Mrs. N. E. Smillie.

Mr. and Mrs. F. Mullin and family, of Pointe aux Trembles, were Sunday guests of Mr. and Mrs. Percy MacAdam.

Deepest sympathy is extended to Mr. Frank Steere, the family and relatives of the late Mrs. F. Steere, who passed away at her home on Saturday last. Sympathy also to Mrs. Austin Morrow and family, of Dalesville, whose husband, Mr. A. Morrow, passed away last week.

## Avoca

Mr. and Mrs. Tom Kelly and family, of St. Hubert, Que., spent the week-end with their parents, Mr. and Mrs. Hugh Bates.

Miss Dorothy MacLeod, of Montreal, visited her parents, Mr. and Mrs. Willie MacLeod, last week-end.

Mr. Alex Bates and his son, Shawn, of Niagara Falls, Ont., are spending two weeks at their cottage.

Sympathy of this community is extended to the family of the late Mrs. Alex Bob Campbell, of Pointe au Chene, who passed away in hospital last week; and to the family of the late Mrs. Peter Quesnelle, who also passed away in Montreal last week.

Mr. and Mrs. Lorne MacCulloch, of Brownsburg, spent the week-end with their father, Mr. Alex Bates, and their grandmother, Mrs. Sandy Bates.

Many from here attended the masquerade parties at Bell Falls last Saturday night.

Mrs. Allan McPhee was the guest last week of her sister, Mrs. E. H. Swift and Mr. Swift, also Dr. and Mrs. Fish, all of Perth.

Mrs. Wm. H. Kelly attended a nurses' conference at the Royal York Hotel in Toronto all last week. . . Miss Carolyn Kelly attended the wedding of a friend in Ottawa last Saturday, also a recent trousseau tea for a friend in Pembroke, Ont.

## Births, Marriages, Deaths, etc.

**Births, Marriages, Deaths, In Memoriam etc., $1.00; 10 cents per type line extra for verses with In Memoriam (estimate 8 words per type line.)**

### DEATHS

**JONES** — At his home in Thurso, Oct. 27, 1966, Howard Joseph Jones, age 52. Beloved husband of Bernice MacVicar, and dear father of Sanford, Richard, Brian and Barry, Judy and Jimmy, dear brother of the late Edward M. Jones and of Mrs. Andrew Nicol (Catherine), Mrs. Albert Blute (Edith), Mrs. Walter Gordon (Rita), and Stewart Jones, all of Lachute, and of Mrs. Charles Fogerty (Margaret), of Galt, Ont. Funeral held from J. B. Villeneuve Funeral Home, Thurso, Saturday, Oct. 29, to United Church, Thurso; interment at Lachute Protestant Cemetery.

**MORROW** — At his late residence, Dalesville, Que., on Oct. 26, Austin Hugh, in his 75th year; beloved husband of Bertha Tomalty and dear father of Ada (Mrs. Donald Gay), of London, Ont., Reginald and Agnes (Mrs. Keith Morrison), of Dalesville, Que. Funeral held in Dalesville Baptist Church, Oct. 29.

### IN MEMORIAM

**CUNNINGHAM**—In loving memory of our dear parents, John Cunningham and Charlotte McCullough, who passed away Nov. 2, 1953, and Nov. 5, 1957; also our dear brother, John Raymond (Jock), who died Nov. 20, 1946. — Always remembered by Beatrice, Hugh, Barbara and Gertie.

"They have gone across the river
To the shores of evergreen,
And we long to see their faces
But the river flows between.
Some day, some time, we shall see
The ones we loved so well,
Some day we'll clasp their loving hands
And never say farewell."

**GRAHAM (Herbert)** — In loving memory of a dear husband, who passed away on Nov. 3, 1964. — Ever remembered by his wife, Jessie.

"Treasured memories never die."

**GRAHAM (Herbert A.)** — In loving memory of a dear father, father-in-law, and grandfather, who passed away Nov. 3, 1964. — Always remembered by his daughters-in-law, sons, son-in-law, and grandchildren.

"While he lies in peaceful sleep,
His memory we shall always keep."

**SLY (Kenneth)** — In loving memory of my dear husband, who passed away Nov. 3, 1965. — Sadly missed, Alma.

**SLY (Kenneth)** — In loving memory of Dad, who passed away on Nov. 3, 1965. — Sadly missed by his daughter, Lorna.

"True was his heart, his friendship sound,
Loved and respected by all around;
To a wonderful father came a sudden end,
He died as he lived, everyone's friend."

**SLY (Kenneth)** — In loving memory of a dear dad and grandfather, who passed away Nov. 3, 1965. — Ever remembered by Melvin, Mildred and family.

"Sweet are the memories, silently kept,
Of one we loved and will never forget."

### ACKNOWLEDGMENTS

**MORROW** — The wife and family of the late Austin Morrow extend their heartfelt appreciation and thanks to relatives, friends and neighbors for their many acts of kindness in their recent sad bereavement.

**ROBERTSON** — The family of the late James W. Robertson wish to express their sincere appreciation for flowers and tributes of sympathy extended in their recent bereavement.

## Funeral held for life resident of Upper Lachute

**The late J. W. Robertson**

A lifetime resident of this district, Mr. James W. Robertson, passed away on Tuesday, October 25, following a brief illness.

Born in Upper Lachute in 1881, son of the late John Robertson and his wife Christy Black, he married Miss Jean Smith, of Vide Sac. Their family comprised a daughter, Christy (Mrs. Reg Ferris), of Aylmer, and four sons, John and Walter, of Lachute, and George and Donald, of Montreal. A son, Edwin, predeceased him in 1957. Mrs. Robertson, still quite active, remains with the family to mourn his passing.

The funeral service was held at the MacKimmie Funeral Chapel on Thursday, October 27, and was conducted by the Rev. Harold Thompson.

Mr. Robertson was a member of the Lachute United Church, and a life member of the Session of that church.

Pall-bearers were Messrs. Walter, Ernest and Herbert Gordon, John Drennan, Randolph Miller and Ross MacAdam.

## Former resident became active citizen of Thurso

**The late Howard Jones**

The death of Howard J. Jones, member of a well known local family and a former Lachute resident, occurred in Thurso last Thursday. He had been in hospital at Buckingham, Que., for several weeks previously, suffering from a heart ailment. He was 52 years of age.

The funeral was held Saturday afternoon at the Thurso United Church, the Rev. Burn Purdon officiating, and burial took place later in the afternoon at Lachute Cemetery, where many old Lachute friends joined those journeying from Thurso to pay their last tribute of respect.

The late Howard Jones attended Lachute High School; he was keenly active in hockey and other sports, and acted as Cubmaster for some years. He became widely known through his 20 years of service with the Provincial Police as a traffic patrolman, alternating his duties with Albert Legault of Brownsburg, who also has since passed away. In the days of motorcycle police, the pair were almost a landmark in this County, and favorably known hereabouts.

Howard was married to Bernice MacVicar, of Harrington, and they have a family of six children. They moved to Thurso some years ago, where Mr. Jones served as security supervisor with Thurso Pulp & Paper Co. The family entered actively in the church and community life of their new surroundings. Howard introduced Scouting to Thurso, and was active on the town's Group Committee. He was also a steward of the Thurso United Church and a member of the local Orange Lodge. In connection with his occupation, he was serving his second term as a director of the Quebec Pulp and Paper Safety Association.

Left to mourn his loss, besides his wife, are six children — Sanford, Richard, Brian, Barry, Judy and Jimmy, and one grandchild. He is also mourned by his four sisters and one brother, Mrs. Andrew Nicol (Catherine), Mrs. Albert Blute (Edith), Mrs. Walter Gordon (Rita), Stewart Jones, all of Lachute, Mrs. Charles Fogerty (Margaret) of Galt, Ont. One brother, the late Edward M. Jones, predeceased him.

Pall-bearers at the funeral were Messrs. Cecil Ivall, Fern Lafleur, Edgar Lafleur, Joe Dent, William Stewart and Raymond Leduc.

## Mabel

From Friday night through Saturday, a Fall Retreat was held at the Hayward farm, near Half Moon Lake, attended by approximately 40 young people from the Lakeshore Evangelical Church, P.A.O.C., Dorval, accompanied by their pastor, the Rev. Mr. Allan Hornby.

Sympathy is extended to the families of the late Mrs. F. Steere, Brownsburg, and the late *Mr. Austin Morrow, Dalesville.*

Mr. Olaf Olsen, formerly of the Quarry, now of St. Hubert, visited a number of friends in this area on Saturday.

Mr. and Mrs. John Black were in Dalkeith on Sunday.

John Raymond, Truman Clark and Andrew Clark showed their calves at the Ottawa Winter Fair on Friday. Mr. and Mrs. P. Clark, accompanied by Mrs. W. McKiddie, attended the Fair the same day.

Mr. Wayne Clark and Miss Edith Curry, of Macdonald College, spent the week-end at the home of Mr. and Mrs. Cecil Clark.

Toronto Baptist Seminary students Granville Rafael (Panama) and Ron Parrot (Ontario) were week-end guests of Mr. and Mrs. P. Clark. Other guests were Mr. and Mrs. A. Phillip and family, of Lachine.

## Weir

Mr. and Mrs. G. H. Booth, with their son Terry and daughter Wendy, were here from Willowdale to spend the week-end with Mrs. Booth's mother, Mrs. A. H. Moore.

Mr. and Mrs. Terry Hunka and small son, Craig, of Pierrefonds, spent Saturday with Mrs. Hunka's grandparents, Mr. and Mrs. E. J. Craig.

The sympathy of this community is extended to the bereaved family of the late Mr. Joseph Williams, who passed away at his home in Arundel on Friday.

Mr. and Mrs. Malcolm Forrest and small daughter, Sarah, of Montreal, spent the week-end as guests at Mr. and Mrs. R. A. Craig's.

We are pleased to see Mr. P. Dubeau home again, after spending some time in hospital at St. Jerome.

Mrs. Stanley Craig, of Longueuil, visited friends here on Sunday while she was the guest of her sister, Mrs. A. H. Moore.

Mr. and Mrs. Eddie Gray, of Arundel, were guests of Mr. and Mrs. Jos. Loudin on Tuesday.

Mr. and Mrs. Wilfred Hutton, of St. Jerome, were guests of Mr. and Mrs. J. D. Williams on Saturday.

Mr. Victor Williams with his sons, Kennie, Glen and Wayne, and daughter, Wanda, and Mr. Leo Legge, of Montreal, spent Sunday at the home of Victor's parents, Mr. and Mrs. Alex Williams.

Mrs. Blair returned to her home last week, after spending a holiday with Mrs. P. Larose.

Mrs. A. Turmel was home from St. Jerome to spend the week-end with her mother, Mrs. P. Larose; also, Mr. Lyall Larose, of Lorraine, spent the week-end with her.


CARS CARS CARS

You can rely on USED CAR Savings at —

POLLOCK & GRAVES LTD.

Mercury, Meteor, Comet — Sales and Service

415 Main St. — 562-2454


## Cushing West

Recent guests of Mrs. Wm. Usher were the Rev. and Mrs. J. R. Watson and family, of Montreal, Mrs. V. Dobie, also of Montreal, and Mr. R. M. Watson, of Arnprior. Sunday guests included Mr. and Mrs. Gordon Campbell, of N.D.G.

Mr. and Mrs. A. C. Pinkerton and Mrs. A. R. Vowles were in Montreal on Wednesday and visited Mrs. A. Loane.

**Bereavements**

Sincere sympathy is extended to Mrs. E. Turner and family, who are left to mourn the sudden passing of a devoted husband and father.

Sympathy is also extended to Mr. Frank Steere and family, of Brownsburg. The late Mrs. Steere (formerly Alice Morrow) was well known in this district, having spent her earlier life in Greece's Point and attended Cushing School. Condolences are extended also to her bereaved brothers, Wesley and Ernest, and sisters, Elsie and Helena.

## Calumet

Callers at the home of Mrs. Margaret Arthurs last week were Mr. and Mrs. Leonard Young and Mrs. George Bisset, also Mrs. Lyle McCutcheon and family — all of Port Colborne.

Mrs. Margaret Arthurs spent last Friday with Mr. and Mrs. Frank Young in Kilmar.

A group of people from Harrington, Calumet and Lachute attended a Junior Orange rally in Greenfield Park, Montreal, last Saturday, October 29.

The many friends of Clarence Gunn will be pleased to hear he is doing well after his recent operation.

Callers at the home of Mr. and Mrs. John Fox on Sunday were Mr. and Mrs. John Fox, Jr., Mr. and Mrs. Raymond Madden and family.


WATCHMAN WANT ADS BRING RESULTS


## Northern Grenville

Recent visitors at the home of Mr. and Mrs. Wesley Provincial were Mr. and Mrs. Bert Whittal, from Ninette, Man., who are also visiting in Montreal, Toronto and vicinity; Mrs. Wm. Shaw, of Verdun; Mrs. Stewart Cameron, of Ville St. Pierre; Mr. and Mrs. Fred Shaw and Cindy, Mr. Lawrence Shaw and grandson, Frank Yersh, Jr., all of Montreal.

Mr. and Mrs. Bill Woods and family, of Metcalfe, spent the week-end at Mr. and Mrs. Earl McIntyre's.

Mr. and Mrs. Cliff Woods, formerly of Hawkesbury, have now taken up residence in Sudbury, Ont.

Get-well wishes are extended to Mrs. Hugh Cameron, of Toronto, who is a patient in the Humber Memorial Hospital in Weston, Ont.; also to Mr. Tom Farrara, who is in hospital at Ottawa.

## Library note

The Carrefour du Livre (Main Street, Lachute) will be open Thursday evenings instead of Wednesday evenings, commencing November 17.

The premises will also be open Wednesday mornings, and closed Thursday mornings.

**SHORT**

One thing you can say for the new styles is that women don't have to worry about their skirts becoming baggy at the knees.

—Exchange


Lanthier

SPECIAL THIS WEEK

Thurs., Fri., Sat., Nov. 3-4-5

Reg. 59c

Dutch Delight - - - - - - Special 54c

Look for this special at your grocery or supermarket, or ask your friendly driver.

GEORGES LANTHIER & FILS BAKERY





ON OUR WAY TO SERVE YOUR HEATING NEEDS!

Dollar for dollar, you just can't beat top-quality heating oil for winter-long comfort.

Order now — we'll be right over!

L. J. DUMAIS LTD.

205 Main St., Lachute 562-5215

Enjoy heating comfort on easy budget terms





A&P Self-Service, Pre-Packaged Meats CAN

BE A PROBLEM!

You can see the top side of the meat but not the bottom.

So you wonder.

The steak looks good, but is the bottom all bone and fat?

It's a problem . . . a problem we've given a lot of thought. We think we have the answer.

We have a policy.
We put the best side down.

The side you don't see is guaranteed to be equal to or better than the side you can see.

Simple? as ABC.
Effective? No more gamble.
Fair and square? Sure because "We Care."

Is this a good reason for shopping A&P? It's one of many.

Jane Parker Features

Jane Parker Daily Dated, Sliced
WHITE BREAD 2 24-oz. loaves for 39c
Regular Price 23c loaf—Save 7c

Jane Parker
APPLE PIE
2 24-oz. 8-inch pie 85¢
Regular Price 49c each—Save 13c

Jane Parker Spanish
BAR CAKE
3 for 89¢
Regular Price 39c each—Save 28c

Value-Priced!

WHITE SWAN (WHITE OR COLOURED) TOILET TISSUE — Reg. price 57c pack — Save 4c — pack of 4 rolls 53¢

(WITH PORK) CLARK'S BEANS — Reg. price 2 tins 47c — Save 8c — 2 14 fl. oz. tins 39¢

BEEF, CHICKEN 'N TURKEY OR IRISH CLARK'S STEWS — Reg. price 59c tin — Save 4c — 25-oz. tin 55¢

A&P FANCY QUALITY "NEW PACK" RED CHERRIES PITTED — Save up to 23c over other brands — 3 15 fl. oz. tins 89¢

A&P FANCY QUALITY "NE WPACK" TOMATO JUICE — Save up to 23c over other brands — 3 48 fl. oz. tins 1.00

Fruits and Vegetables!

NEW BRUNSWICK TABLE STOCK, CANADA NO. 1 GRADE
POTATOES 50-lb. bag 1.09
NONE PRICED HIGHER AT A&P

CALIFORNIA RED EMPEROR
GRAPES SWEET JUICY, NO. 1 GRADE, LARGE CLUSTERS lb 19¢
NONE PRICED HIGHER AT A&P

NOW ON SALE AT A&P
THE NEW ILLUSTRATED
CHILD CARE ENCYCLOPEDIA
Written entirely by Doctors.
Answers to 11,000 questions you would ask your Doctor if you saw him everyday.
BUY A BOOK A WEEK - 12 Deluxe Volumes.
VOL. 1 ONLY 59c — VOLS. 2 - 12 $1.09 EACH

"Super-Right" Quality Meats!

SUPER-RIGHT QUALITY — CANADA'S FINEST NATURALLY AGED RED BRAND STEER BEEF

PRIME RIB ROAST 7 INCH CUT FIRST 4 RIBS ONLY lb 89¢

SUPER-RIGHT QUALITY RED BRAND STEER BEEF

RIB STEAKS lb. $1.19
DELMONICA STEAKS BONELESS lb. $1.49
BLADE ROAST BLADE BONE REMOVED lb. 57¢

Luigi PIZZA PIES Plain, 18-oz. 95c

BUY THIS FAMILY PACK & SAVE!
PORK LOIN QUARTERS
lb 89¢
CUT INTO 9 TO 11 CHOPS

RIB ROAST SHORT OR CROSS CUT
BLADE STEAK EXCELLENT FOR BRAISING
MINCED CHUCK FRESHLY GROUND
lb. 67¢

A&P Support Canada's Centennial Projects 1867 1967

All prices in this ad guaranteed through Saturday, November 5th, 1966.



Left to right — the Very Rev. William Bothwell, Dean of Montreal; His Excellency Bishop Emilien Frenette of St. Jerome; the Rev. Horace G. Baugh, chairman of the conference; the Rev. Cyrus R. Lang, Rural Dean; and Mr. Guy H. Kirby, executive member of Synod.

# Recent Anglican conference in St. Jerome

The Anglican conference held in St. Jerome, with delegates from most areas of the Laurentians, brought discussion on many disturbing questions within the Church. Leader of the conference was Dean Bothwell of Montreal, who began the Friday evening session by asking, "Is ours a successful parish?" Breaking into groups, the question was left open, and each group reported back to the whole conference. The role of the parish priest, parish organizations, and other phases of Church life were handled in the same manner.

Clergy attending were Rural Dean the Rev. C. R. Lang, Lachute; the Rev. George Pearce of Ste. Agathe; the Rev. Robert Brown, Rawdon; the Rev. Gordon Guy, Terrebonne; and the Rev. Horace G. Baugh, who organized the conference with the assistance of Rev. G. Guy, and Mr. Michael Bentley of Ste. Therese.

At the luncheon on Saturday greetings were extended from Bishop Kenneth Maguire by the chairman, and Bishop Frenette talked on the ecumenical harmony in this area, and also referred to the work of the parish priest.

This is the first such conference in the past 25 years, and it was agreed that all who attended had been richly benefitted by the fellowship and discussion. A Communion service was held in the hotel reception hall, with Dean Bothwell as celebrant, the Rev. G. Guy and Mr. Bentley assisting.



## GO TO CHURCH ON SUNDAY

**Ministers, please send notices before deadline Tuesday noon**

### Anglican Church
REV. C. R. LANG, L.Th., R.D., Rector

**ST. SIMEON'S, LACHUTE**
9.45 a.m. Church School
11.00 a.m. Holy Communion
7.00 p.m. Confirmation Class

**ST. GEORGE'S, BROWNSBURG**
9.30 a.m. Morning Prayer
10.30 a.m. Church School

**CHRIST CHURCH, ST. ANDREWS EAST**
11.00 a.m. Morning Prayer.

### Margaret Rodger Mem'l Presbyterian Church
VERY REV. C. RITCHIE BELL, B.A.,B.D.,D.D.
Choir Director, Mr. Robt. Hayden
Organist, Mrs. W. M. Cottingham

9.40 a.m. Church School and Minister's Bible Class
11.00 a.m. Dr. Bell will preach the first of three sermons on — "WORDS OF STRENGTH".

### Brownsburg Pentecostal Assembly
10.00 a.m. Sunday School
11.00 a.m. Morning Worship
7.00 p.m. Evangelistic Service
You are always welcome at our church.

### Brownsburg United Church
Rev. C. S. WOODS, B.A., B.Sc., B.D. Minister
Mrs. C. Wheeler, Organist

10.00 a.m. Church School
11.00 a.m. Worship Service
Sermon Subject:
"NO GREATER LOVE"

### Brownsburg Regular Baptist Church
REV. GEO. HICKS, B.Th., PASTOR

10.00 a.m. Bible School
11.00 a.m. Church
8.00 p.m. Thursday — Prayer Meeting.

**Watchman Want Ads bring results.**

### Lachute United Church
"The Church with the Chimes"
Rev. HAROLD THOMPSON, B.A., B.D.

10.00 a.m. Lachute United Church
10 and 11 a.m. Sunday School
11.20 a.m. East Settlement

### People's Church, Lachute
(Associated Gospel Church)
753 Main Street, Lachute
REV. D. E JOHN, MINISTER

9.45 a.m. Bible School
11.00 a.m. Morning Service
7.30 p.m. Evening Service
Wed. 8 p.m. Bible Study

### Maple Avenue Baptist
BROWNSBURG REV. G. A. HUNT, B.A., B.D.
533-4123
Baptist Federation of Canada

9.45 Church School
11.00 a.m. "Is It Greek to You?"
7.00 p.m. "How Our Bible Came"
Wed., 7.30 Mid-week meeting

9.30 a.m. Chatham W.

### Dalesville Baptist Church
'Holding forth the Word of Life"
REV. W. LORNE HISEY, PASTOR

10 a.m. Bible School
11 a.m. Morning Worship:
"CHRISTIAN ASCETICISM"
All are invited!
Thurs., 8 p.m. Prayer Meeting

### Lachute Baptist Church
'Set for the defence of the Gospel'
REV. W. LORNE HISEY, PASTOR

9.30 a.m. Our Bible School.
7.30 p.m. Evening Service.
"WHAT I OWE TO MY CHURCH"
All are welcome!
Wed., 8 p.m. Prayer Meeting

### Parish of Mille Isles
REV. HORACE G. BAUGH, Rector

9.30 a.m. St. Sauveur
11.00 a.m. Morin Heights
3.00 p.m. Mille Isles

### Lakefield Services
9.30 a.m. — Louisa
11.00 a.m. — Lakefield

# Wed in Manitoba, couple to reside at Morin Heights

**Green - Millar**

Murray United Church, Oakland, Manitoba, was the scene of a pretty wedding on Saturday, October 1, at 4 p.m., when Jessie Lucille, daughter of Mr. and Mrs. James Millar, of Portage la Prairie, became the bride of Basil Austin Green, son of Mrs. John W. Green of Morin Heights, and of the late Lt. Col. J. W. Green, M.C., D.C.M., V.D.

The Rev. I. M. Miller performed the double-ring ceremony. Mrs. Leonard Smith played the wedding music. The organ prelude was "Whither Thou Goest, I Will Go" and the processional hymn, which the congregation sang, was "O Perfect Love". The soloist, Mr. Larry Peterson, brother-in-law of the bride, sang The Wedding Prayer and The Wedding Hymn. During the signing of the register the congregation sang "O Father All Creating" and the recessional hymn was "Unto The Hills".

Given in marriage by her father, the bride was lovely in a full-length steron gown, styled on easy fitting lines with tapered skirt and trimmed with a white mink collar. Her headdress was of the same fabric, with shoulder-length veil of tulle illusion, and she carried a bouquet of Aristocratic roses.

The maid of honor was Miss Joan Green, sister of the groom. She was dressed in a floor-length gown of silk faille in American Beauty. The dress was of very simple lines, with elbow-length sleeves, scoop neck, semi-Empire waist, A-line skirt with a small panel down the back. Her headpiece was of the same material with veil, and she carried a bouquet of white Fuji mums.

Ernest Millar, brother of the bride, attended the bridegroom as best man. The guests were ushered by Leonard Smith and Don Webster.

The mother of the bride wore a winterberry red wool knit suit with white acetate crepe overblouse with lace front, matching feather hat, and a white carnation corsage. The groom's mother wore a teal blue two-piece silk-de-Lyon dress with navy accessories, blue peau-de-soie hat, and a white carnation corsage.

The reception was held in the Fellowship Hall. The church and the hall were decorated with fresh garden flowers in fall colors.

For going away, the bride chose a Kelly green semi-fitted wool sheath with three-quarter length sleeves and white cuffs, a matching feather hat, black accessories, a black Persian lamb jacket and a corsage of white carnations.

Out-of-town guests were from Winnipeg, Dominion City, Virden, Arden and Minitonas, Manitoba; from Montreal, Morin Heights, Quebec; Cobourg, Ontario; Santa Barbara, California; and Big River, Saskatchewan.

After spending a week in Manitoba, the couple left for points east, and will reside in Morin Heights, Que.

# Social and Personal

Mrs. Charles Fogerty, of Galt, Ont., was here to attend the funeral of her brother, the late Howard J. Jones, and was a guest at the home of Mrs. Andrew Nicoll, of Upper Lachute.

~

Mrs. J. E. L. Joyce, of Ottawa, is presently visiting with her son and daughter-in-law, Mr. and Mrs. Harold E. Joyce.

~

Friends of Mrs. Fred Alexander will be glad to know she is improving, after being a patient in Royal Victoria Hospital.

Mr. and Mrs. Syd Drew returned last week-end from a vacation trip by airline to Vancouver, where they were guests of the former's brother, Mr. W. M. Drew and Mrs. Drew.

~

Mr. and Mrs. Darrell Kilpatrick and children, Lori and Lisa, of Cote St. Paul, and Mr. Russell Lister, of Lasalle, were Sunday visitors with their grandparents, Mr. and Mrs. Henry Lister.

~

Mr. and Mrs. Lucien Savard left this week to reside in Laval des Rapides. They have lived in Lachute for the past 28 years and have been active in the various organizations in town. Mr. Savard is a retired Metropolitan Life agent. Friends wish them well in their new surroundings.

Mrs. Rupert Bradford has returned home after spending the summer with her sisters in Montana and with other relatives and friends in Western Canada.

~

Mr. and Mrs. Guy Kelly and daughter, June, of Avoca, visited the latter's mother, Mrs. Florence Jackson, in the past week.

~

Mr. Stanley Goldsworthy, former Lachute resident, was here last Saturday attending funeral rites for the late Mr. Austin Morrow, of Dalesville, and the committal of the late Mr. Howard Jones, Thurso.

~

*Miss May Jackson is recuperating* at her home, after undergoing an appendix operation recently at the Argenteuil Hospital.

Miss Mona Bates, of Toronto, visited her aunts, Mrs. Sarah Sutton and Miss Jennie Bates, over the week-end.

~

**Birthday Family Reunion**

Mrs. Howard Watson returned recently from Sidney, Vancouver Island, B.C., where members of the family gathered to celebrate the 90th birthday of their mother, Mrs. J. L. Waller. All members of the family — four sisters and one brother — were present, flying in from different parts of the world. Mr. and Mrs. B. L. Cutler, from Sydney, Australia; Dr. and Mrs. P. A. Voûte, from The Hague, Holland, and Mr. Jan L. Waller, of Port Elizabeth, South Africa, have all been visiting in Lachute this past week en route to their various homes — after *this memorable visit with their* "young" mother, who is planning to visit Expo '67 and Lachute next spring.

Fellow residents extend solicitation and good wishes to Notary Jacques Beaudoin and to Mr. Félicien Lamarche, who are under hospital treatment in Montreal.

~

**Bridge Club Winners**

On Monday, October 24, there were 25 pairs in the Argenteuil Duplicate Bridge Club games, and the winners were tied in both first and second, and third and fourth places, as follows:

1st-2nd — Mrs. L. Ayers, Mrs. G. Davidson; Mrs. L. Walsh, Mr. R. Leclair.

3rd-4th — Mrs. M. Filfe, Mrs. J. Witty; Mr. and Mrs. E. H. Falkenhausen.

On Thursday, October 27, there were eight pairs, the winners on this occasion being:

1st — Mrs. F. Royal, Mr. G. Davidson; 2nd — Mrs. L. Walsh, Mr. R. Leclair.

## Papineau Divn. Girl Guide news

Camp Pinera reunion was held recently — and many camp tales were related, pictures were shown, and "a good time was had by all."

After a half-hour of getting acquainted, the morning was spent in playing old and new games. While Mrs. J. Chalmers made hot soup, the Rangers had the difficult task of choosing the best-dressed-up lunch box. The boxes were quite an array; there were pumpkin boxes, hobo bags, flower baskets, go-go girls, and replicas of camp and of camp gadgets. After lunch, Miss M. Brass sent the Guides and Rangers out on a scavenger hunt to collect 20 articles. Mrs D. Graham made hot chocolate and served cookies after the scavenger hunt. Thanks are due to the Rangers, and all leaders, for their co-operation and suggestions.

Ground work is being laid for a Division Camp for 1967. A camp meeting is scheduled for early in the new year. All parents of prospective campers, camp committee members, L. A. members and leaders, should make an effort to attend this open meeting.

## B.Sc. with Honors



J. E. BRUNET

**Joseph E. (Joey) Brunet recently received his Honors degree in Science, majoring in Geology, from the University of Ottawa. This successful student is the son of Mrs. Fred McGill, of Lachute, and the late Mr. Elzear Brunet. He is married to the former Lois Ann Miller of Ottawa, and the couple reside in that city.**

# Ontario speaker at W. Inst. County semi-annual meeting

The Argenteuil County Women's Institutes held their semi-annual convention Saturday afternoon in the Music room of Lachute High School, with Mrs. Charles Hall, the County president, in the chair.

The summer months had been active throughout the County, as was evident from the convenors' reports. Centennial celebrations and plans hold a prominent place on the agenda for the months ahead.

Mrs. C. W. P. Baugh introduced the guest speaker, Mrs. Douglas Hayes, of L'Orignal. As a member of the Cassburn Institute, vice-president of the Ontario provincial board, and immediate past-president of Eastern Ontario (Ottawa Area District), Mrs. Hayes is by no means a stranger to the work of the W.I. She chose as her topic "Foundation of Tomorrow", in which she reminded her listeners that the real things of life — truth, goodness and charity — never change. Understanding is needed, not only with the people of our own district, province and country, but with all the countries of the world. One language is as important as another, and often it only takes a smile or a wave of the hand to overcome a language barrier. We in Canada do not know what it is to be hungry for food, for understanding or for opportunities. The Golden Age is not in the past — it is in the future. Mrs. J. Zimmer thanked the speaker for her most inspiring talk.

## Regional conf'ce held by C.W.L. at Brownsburg

"If you have the faith you profess, you will never need a psychiatrist or a tranquilizer." . . This was the theme of a talk given by Rev. Alan Cox, of St. Jean de Brebeuf Parish, Lasalle, to the members of the Catholic Women's League, their families and guests.

Father Cox, whose inimitable style is becoming familiar to the Catholic youth of Brownsburg and Lachute, was guest speaker at the regional conference of the Catholic Women's League, held recently in St. Louis de France Convent, Brownsburg. He explained the origin and present celebration of the Mass and its liturgy, in a clear, down-to-earth and sometimes humorous talk. This was followed by a Folk Mass, celebrated by Father Cox and assisted by Sister Rita Patineau of the Sisters of Service, Montreal. Sister Rita led in the singing of the new folk hymns, accompanying on the Spanish guitar. She also entertained with several vocal solos.

Following the Mass, a timely film depicting the work of UNICEF in the Congo, was shown. Lunch was then served by Mrs. Robillard and her committee.

Other guests included C.W.L. members from Lachute, St. Colomban, City of Two Mountains, Ste. Therese and Rosemere, also the Sisters of the Holy Cross of Brownsburg.

Miss M. Jackson, president, and the members of the St. Louis de France Council, wish to thank all who contributed to the success of the conference, especially the Sisters for their generous assistance and the use of their auditorium.

## Dept. manager



Messrs. Lucien and Tony Malaket have pleasure in announcing the appointment of their cousin, Albert Malaket, as manager and director of their men's store. Albert will be pleased to shake hands with his past customers. Worthy of note is the long experience in men's styles, especially in made-to-measure suits, offered by this key appointment to the Malaket staff. (Advt.)

## Flash provides Sun in Winter



More than ever before, family snapshooters are discovering 'the great indoors' through flash photography. This is no bid to dim the sun's brilliance in matters of picture-taking, but there is a flash for every camera and good indoor snapshots for every flash.

Flash snapshooting today is more popular and successful than ever thanks to inexpensive and easy-to-use simple cameras featuring built-in flash units. When the sun sulks, there's no trouble letting your flash shine.

Here are a few examples of family fun for rewarding pictures in the great indoors:

Prop baby in the high chair and arm him with jam or porridge. Now, wait for the proper moment — then, with the snap of the shutter and the wink of the flash, you have a delightful "fun" snap you'll want for the family album.

Catch mom in the kitchen when she's fixing dinner. Situate yourself where you can see everything she does and let your eye decide to take a candid flash snapshot. Chances are, candid shots will be the winners when it comes to delighting family and friends. Picture-taking when the subject is natural and relaxed produces both novel and true-to-life indoor snaps.

Then there's your household pet. Maybe you've given him little representation in your snapshot albums. You can snap his picture when he's relaxed by dish or stove, or, if you like animal humor, bribe him into crazy poses with his favorite food.

Prepare for your indoor snapshooting by checking your flash bulbs and batteries. Use only blue flashbulbs with color film. Photo flash batteries are preferable to flashlight batteries. Trigger your flash once to check batteries before shooting.

When you look around for indoor backgrounds, rule out settings which contain mirrors, window glass, or other shiny materials which can reflect the glare of the flash back into your lens and spoil the shot.

You can add depth and imagination to your poses by shooting people from an angle rather than straight-on. The angular view shows your personal viewpoint and lends the snap atmosphere.

Eliminate heavy shadows on the background by posing your subjects at least four feet from the nearest wall or backdrop.

Above all, the flash is your path to instant picture-taking, anytime, anywhere. The indoor flash picture is the new art for the simple camera. Be flash ready, wait for the moment you know is right, snap the shutter, and you'll find out why!

This series of articles is provided by courtesy of:

PHARMACIE Beaton - Saulnier PHARMACY

Your druggist — Donat Saulnier, prop.
540 Main Street 562-5218

Offering FREE DELIVERY, 7 days a week within a distance of 12 miles from Lachute.


# Lions Club Bingo

in aid of Arena and Community funds.

**Lachute Auditorium — Wed., Nov. 9 (8 p.m.)**

10 Regular Games $1 — plus five Jackpot Games

This advertisement by courtesy of —
BEATON-SAULNIER PHARMACY
540 Main Street LACHUTE 562-5218

# Quick!
## Do you know the name of your insurance company?

Don't be surprised if you find it's the "Royal". After all, it's the largest general insurance group in Canada. Chances are you didn't know that! You see, the Royal does not have salesmen. It deals through independent agents, like us. We are neighbours to you; we're impartial — the best kind of insurance men to know your needs. It's an arrangement that works well for you.

ROYAL INSURANCE GROUP

**L. W. ARMSTRONG & SON**
CHARTERED INSURANCE BROKERS
723 Main Street LACHUTE P.O. Box 96
562-5005 — Telephones — 562-6491

**BOUTIQUE ELLERY IN THE "MOD MOOD"**

Boutique Ellery has the latest "Mod Mood" selection for all who want to be up-to-date.
Come in today!

Use our lay-away plan now! Take advantage of our wide choice.

MEN'S & BOYS' WEAR

**BOUTIQUE ELLERY**
490 Main St., Lachute



# BUY SELL RENT use the Want Ads



**Payable in advance.**
**Deadline, TUESDAY NOON**
**Payable in Advance**

## For Sale, Miscellaneous

**For Sale:**
New and used furniture at very low prices.
**J. Roger Lamarche**
Main Street, Lachute
562-2462

**FOR SALE**
**BLACK EARTH**
for lawns and gardens.

Also lots, all sizes, ready to build; with water and sewer. Easy terms.
**J.-A. TESSIER**
228 Barron Ave., Lachute
562-5511.
xc

**ANTIQUES, HANDICRAFT** — real collector's items in old glass, accessories, lamps, weapons, other objects of rare interest. Also handicraft, sewing, children's wear. — Mrs. E. Emmett, Bethany Road, Lachute. N2-2x

**FOR SALE** — single bed (spring and mattress), also folding cot. Just right for your summer cottage. — Apply 110 Cottingham Blvd., Lachute; or phone 562-2229. x

**FOR SALE** — girl's coat, Alaska 100% orlon, size 14, at reasonable price. — Tel. 533-4866. 1p

**FOR SALE** — small quantity of good second-hand lumber and 2x4's for sale. Ideal for building private garage; also McGill jacket (medium). — Tel. 533-6991. 1c

**SNO-RO** — '66 model for sale, used 60 hours; also trailer. Price $650. — Phone 562-2997 after 6.30 p.m. xc

**FOR SALE** — living room and bedroom sets, like new. — Apply 536 Meikle St., Lachute, or phone 562-2713. 1p

**HISTORY OF ARGENTEUIL** — by C. Thomas, for sale, like new. — Tel. 562-6106. 1c

**BEEF SPECIALS**
Grade A — 3 to 4 lbs.
**B.B.Q. Chicken 39c lb**
**MINUTE STEAK 79c lb.**
**PICNIC HAM 49c lb.**
Belle Fermière
**SAUSAGES 69c lb.**
**P. P. Theoret**
171 Barron 562-2458 Lachute

## Wanted to Buy

**WANTED TO BUY** — 3-bedroom house with store, central heating, in Lachute or vicinity. — Call or write: H. Miller, 1560 Dutrisac, Apt. 10, Ville St. Laurent. — Tel. 744-2780. 1c

**CARS AND TRUCKS** — wanted, for scrap, also all kinds of metal. We sell auto parts. — L. Gohier, 121 Cruise Blvd., tel. 562-6640. N30-9p

## Tenders

**FOR GRENVILLE VILLAGE**

Sealed tenders for clearing and loading of snow for the winter 1966-67, for the Village of Grenville, will be received by the undersigned, until 8.00 o'clock p.m. November 15, 1966.

The length of the streets is 16,370 feet, and also the parking lot of St. Matthew's and Catholic Church.

—Cécile Pagé, Sec.-Treas., Municipal Corporation, Grenville, Que. (632-2146)

N2-2c

**Salaison Savaria**
SHOULDER PORK 49c
LEG OF PORK 59c
LOIN OF PORK 77c
216 Bethany, Lachute
562-6351
N9-2c

## For Rent

**TO LET** — 4-room apartment, modern, all tile floors, now available at 542 Meikle St., Lachute. — Phone 562-2713. 1p

**TO LET** — 6-room heated dwelling at 453 Bedard Blvd. Now available. — Apply 453a Bedard Blvd.; tel. 562-8463. xc

**HEATED DWELLING** — to let, at 232 Bethany Street, 4 rooms and bathroom, hot water supplied; available now. — Tel. 562-6984. xc

**BROWNSBURG** — 313 Maple Ave., bachelor apt. to let; available now. — Rémi Raymond, tel. 533-6627. xc

**BROWNSBURG** — dwelling to let, 4 rooms and complete bathroom, 220 wiring, rent $30 month; also business premises on street corner, could be used as a butcher shop or store, etc.; rent $50 month. — Tel. 562-5468 or 562-5493. N2-2c

**DUPLEX** — to let at 290-292 St. Louis St., Brownsburg, 5 rooms and bathroom, now available; upper dwelling 7 rooms and bathroom, available now. — F. Fortin, Coteau Station, Soulanges Co.; tel. 267-9637. xc

**BROWNSBURG** — at 339 Main St., modern dwelling to sub-let, 5½ rooms, newly redecorated, various conveniences. — Tel. 533-4183. 1c

## Properties for Sale

**PINE HILL** — on the rivershore, winterized summer cottage for sale, 8 rooms, elec. heating system. — Phone 562-6935, 533-4141, or Montreal 387-4264. xc

**FOR SALE** — a 2-storey self-contained house, 611 Grace St., 8 rooms, garage, central heating system, hot water, combined oil and elec. stove, refrigerator. — Apply 612 Grace, or phone 562-2110. N2-4p

**PROPERTY** — for sale, central location, approximately 60 by 180 ft. on three streets, Lafleur, Elizabeth and Robert. — Apply 474 Lafleur St., Lachute. xx

**REDPATH**
for
**RESULTS**

**FOR SALE**

LAKE LOUISA — New year-round cottage overlooking the lake; two acres of landscaped property. Living room with cathedral ceiling, thermopane windows, three bedrooms, modern kitchen and bathroom. Guest cottage, furnished. Close to Ayers Ski Centre. School bus passes door. — $13,500; terms.

VACANT LAND — Highway 41, zoned residential, 300 ft. frontage on highway, by 700 ft. deep, running down to the North River. — $4,000.

VACANT LAND — Highway 8, 44 acres of land with some frontage on the highway. Asking $10,000; terms.

Mrs. R. J. Cassidy,
Lachute 562-4510

**HOME TO BE PROUD OF**

Both inside and out; located on Maple Ave., Brownsburg — 3 bedrooms, bathroom, large kitchen, living-dining room, solarium, office, large garage, two bachelor apartments above; 2 paved driveways, beautifully landscaped. — For further particulars please contact Mrs. Agnes Morrison, 533-4391.

Redpath Realties Limited, Brokers
Members Montreal Estate Board

## Cars, Trucks for Sale

**'65 CHEVELLE** — 300 De Luxe, 8-cyl. automatic, perfect condition. — Tel. 562-5079 after 5 p.m. 1c

**'65 VOLKSWAGEN** — 15,000 mileage, heater, radio, in good condition. — Tel. 533-4401. 1c

## Miscellaneous

**ACCORDION INSTRUCTION** — accordions loaned to beginner students. — Phone Helen Engblom, 562-8047, between 5 and 7 p.m. xc

**SPECIALTY, ITALIAN FOOD** — pizza, spaghetti, meat sauce with meat balls, Ravioli, Lasagne, etc. Enjoy these specialties at home. — Tel. 562-6688; free delivery.

**ROBERT GAIN** — R.R. 7, Lachute; carpentry, painting and general home repairs. Furniture repairs and refinishing. — Tel. 562-8069. N30-5p

**SALES AND SERVICE**—on floor polishers and vacuum cleaners, new and used; also carpet cleaning. — Apply R. St-Jacques, 562-6469. xc

**HUBERT**
**LANDSCAPE GARDENER**
13 Years Experience
Landscape Maintenance,
Trees Trimmed, etc.
439 LAFLEUR ST., LACHUTE
Tel. 562-6448
xc

**PHYLLIS COPELAND** — your "Avon Representative", invites you to see her Avon Christmas Display. New address, 648 Quinn St. (via Fraser Ave.). — Tel. 562-4123. 1p

**FANTASTIC SPECIALS**
**CHUCK ROAST 39c lb.**
**TURKEY**
5 to 9 lbs.
**39c lb.**
**SLAB BACON 79c lb.**
**POTATOES**
50-lb. bag
**99c**
**SALAISON LACHUTE**
**562-2105**
472 Main St., Lachute

## Public Notice

Would the person who took a boy's 26-inch red bike from the bowling alley on Main Street on Monday night, October 24, please return to Police Station or 661 Robert Street. —Billy Jackson

## COMING EVENTS

Notices of Entertainment, Concerts or Meetings, etc., 20 cents per line each insertion. Minimum $1; if billed $1.25.

**CHRISTMAS-TREE TEA AND BAZAAR**

—To be held in Lachute Orange Hall, Saturday, Nov. 5, from 2 to 4 p.m., in aid of Junior Lodge. Come and bring your friends. 1c

**MILITARY WHIST**

—At the Orange Hall, 138 Gilbert Street, Tuesday, Nov. 8, at 8 p.m., sponsored by L.O.B.A. 943. Adm 75. O5-N2-D7-3c

**BINGO**

—At the Knights of Columbus Hall, Lachute, Thursday, Nov. 10, and every second Thursday, at 8.30 p.m. 15 Regular games, 5 special games, extra special game of $50; also treasure hunt. Adm. $1. Welcome to all. 1c

**SUPPER, BROWNSBURG**

—At the Legion Hall, Maple Ave., on Saturday, Nov. 5, at 6 p.m. — under auspices of the Daughters of Isabella (Ave Maria 836 group) for the charity fund. Adm. $1.50. 1x

**DANCE, LOUISA**

—Last dance of the season to be held in Louisa Orange Hall, Saturday, Nov. 5. Music by Ron Gain. Adm. 75c. Everyone welcome. 1c

**CHRISTMAS BAZAAR**

—At St. George's Anglican Church, Brownsburg, handiwork, home-baking sale and tea, Saturday, Nov. 5, at 3 p.m. 1c

**PRE-CHRISTMAS BAZAAR**

—To be held in Grenville High School, Nov. 5, from 2 to 5 p.m. by the United Church Women of Grenville. 1p

**BRANCH 70 LEGION BINGO**

—To be held Thursday, Nov. 3, at 8 p.m. in Lachute Legion Hall. Jackpots and special prizes. Proceeds for Legion community activities. xc

**SALAISON SAVARIA**
The largest selection of beef quarters for your freezer.
216 BETHANY, LACHUTE
Tel. 562-6351
xc

## Work Wanted

**WORK WANTED** — Lachute and 30 miles vicinity, man available for keeping snow from roof tops, also draining water systems, to protect against cold weather, and connecting again in spring. Satisfaction guaranteed. Call or write — Robert Gain, R.R. 7, Lachute; tel. 562-8069. N30-5p



**WATCHES**
(Nurses' Style)
21 stones, silver
Reg. $31.95
**SPECIAL $24.95**
(Shock proof and durable.)



LAY-AWAY PLAN
It's time to make your choice and reserve for Christmas.
GUY Bélanger ENR.
402 Main St., 562-4050

**Lions Club Bingo**
in aid of Arena and Community funds.
**Lachute Auditorium — Wed., Nov. 9 (8 p.m.)**
10 Regular Games $1 — plus five Jackpot Games
This advertisement by courtesy of —
LOWE BROS. DAIRY LTD.
LACHUTE 562-2446

## Auction Sale

**ANTIQUE AUCTION**
To be held at the
**OLD CURLING CLUB**
in the Town of
**VANKLEEK HILL, ONT.,**
**Saturday, November 5, at 12 noon.**

A very large selection of antiques, including 2 corner cupboards, large selection of pine items, also lamps, dishes, etc.

This is a very large sale; plan to attend early.

Terms, cash.

—Anita Beauvais, prop.
Mansel Hay, Lic. Auctioneer, Glen Sandfield, Ont.

1c

## Public Notice

Canada
Province of Quebec
District of Terrebonne
Case No. L-83
Provincial Court

JOS. MALAKET & FILS INC., body politic duly incorporated according to law, having its place of business in Lachute, District of Terrebonne, plaintiff

—vs—

YVON DUPUIS, truck driver, formerly of Lachute and now of unknown place, defendant.

Defendant is ordered to appear within a delay of 30 days. Copy of the writ and of the declaration has been left for him at the office of the Court.

Lachute, October 28th, 1966.

—G. F. Calder, Clerk of the Provincial Court

Me Roger LaGarde, Q.C., Attorney for Plaintiff N9-2c

## Auction Sale

**FARM AUCTION SALE**
At the residence of —
**BERNARD MEILLEUR,**
**No. 247, Route 8,**
**PETIT-BRULE,**
St. Augustin, Co. Two Mountains
Monday, Nov. 7 at noon sharp (rain or shine):

Herd of Holstein milch cows clear on all tests, 15 milch cows (3 fresh and 6 to freshen in November-December) Champion bulk tank (28-can); washing tank; De Laval milking machine (2-pail), pails and strainers; International combine, model 91; 16-disc seeder, on rubber; double disc tractor harrow; cultivator; side-delivery rake, on rubber; 32-ft. bale elevator; John Deere baler, on rubber tires; 2 tractors; tractor shovel; John Deere manure spreader, on rubber; 14-ft. roller; double wagon, on tires; tumbril, on tires; litter carrier and track; 2,800 bales of hay; 600 bales of straw; 500 bags of oats; electric insect sprayer; 2 pipe threaders; 14-ft. bench with wise; household effects; many other articles.

Terms: $150, cash; 3 months credit will be allowed on joint note to approval of the proprietor. Strangers must present references, certified cheques, and a good endorser.

—Armand Charbonneau, Licensed Auctioneer
29 St. Louis, St. Eustache
Tel. 473-3537. 1c

## Livestock, Poultry, Pets

**SADDLE HORSES BOARDED** — at Montreal Hunt Stables, Ste. Scholastique. Box stalls, grooming, exercise. Rate $70 monthly. — Apply in writing to: Treasurer, Montreal Hunt Farm, Cote des Anges, Ste. Scholastique, Que. N2-2p

**TOP PRICES PAID**
for
**HORSES FOR PACKING PLANT**
Highest prices paid for injured or dead horses or cows. Please telephone collect, immediately. Day or night. Our truck will remove animal.
ARNOLD FARMS LIMITED
Grenville, Que.
Phone Hawkesbury
Area Code 613
632-2126 or 632-2222

**ALUMINUM WINDOWS**
3-Channel Sliding Windows, Reg. $19.25
SPECIAL $14.75
Available in 18 Colors
Free estimates, free delivery
**J.-L. CYR Reg.**
ST. HERMAS
Building Materials
Tel. 258-3435
(We accept charges on distance calls.)
N2-2c

## Public Notice

Canada
Province of Quebec
District of Terrebonne
No. 58,064
Superior Court

MICHEL MALACKET, retired, domiciled in the City of Lachute, County of Argenteuil, District of Terrebonne, plaintiff,

—vs—

SABRE SUPPLY LIMITED, a body politic and incorporated, in virtue of the Companies Law of Ontario, having its head office in Don Mills, Province of Ontario, and a place of business at 543 Main Street, in the City of Lachute, County of Argenteuil, District of Terrebonne, defendant.

The defendant is ordered by the undersigned to appear in this case at the Prothonotary's office within a month of the last publication of this notice.

A copy of the Writ and Declaration has been deposited at the office of the Court for the Defendant.

St. Jerome, this 19th October, 1966.

—G. Coursal, Deputy Prothonotary of the said Court

Mtre Jean-Claude Paquin, Attorney for Plaintiff, 597 Main Street, Lachute, Que. N2-2c

## Help Wanted

**YOUNG GIRL WANTED**—French or English, 18 or over, needed for work in Montreal home. General housework, plain cooking. Must be fond of small children. Own room and TV. References required. — Reply: Montreal HU 9-7409, or 85 Stratford Rd., Montreal 29. N9-2p

**BUY AND WEAR A POPPY**
**FOR REMEMBRANCE**




**INTERNATIONAL PLYWOODS LIMITED**
**GATINEAU, QUEBEC**
**Require Electrician**
With Quebec Licence C.
For interview see:
Personnel Dept., International Plywoods Ltd., Gatineau, Que. N9-2c

**EXCELLENT OPPORTUNITIES**
— Aggressive person, bi-lingual, for sales division. To do business with franchised dealers only.
— Serious clerk, to work in Parts & Shipping Department; must be bi-lingual.
Good salary and fringe benefits.
Apply to: Aime Filion,
**PIONEER CHAIN SAWS INC.**
520 Lafleur LACHUTE 562-5221

**HUNTING PARTY**
AT
**PINE HILL HOTEL**
J. P. Dagenais, prop.
PINE HILL, QUE.
Saturday, November 5
$200 IN PRIZES
Winchester 30-30 Rifle and other prizes.
"STRING DUSTERS" ORCHESTRA
FOR RESERVATIONS: 533-4348

**R. MATTE**
Merchant - Tailor — Brownsburg
**SUIT SALE**
$75 - $85 - $95
Hand-tailored to your measurements.
Come in and compare! See the difference.
COMPLETE BOYS' WEAR
**WIN** A $100 WARDROBE
A CHANCE WITH EVERY $5. CASH PURCHASE

## Country Notebook



By WALKER RILEY,
Macdonald College

Lachute, as well as the Chateauguay Valley and Shawville, had its bad storm last summer. But I didn't hear about this one until the other day when I was poking around Argenteuil County. It left a real mess. It came out of a blue sky late one August afternoon, cutting a swath two miles wide from the Ottawa River to Arundel. Sugar bushes went down before the wind, and the hail threshed out the standing grain.

It is small compensation to have a thick field of green oats for fall pasture. It is for this kind of disaster that I can see the sense of crop insurance. But I can't see crop insurance as a substitute for the cultural practices which will lessen the risks from normal variations of climate.

* * *

According to the Meat Packers Council, one quarter of the B grade hogs fail to make the A grade because of weight. Sixteen percent of hogs graded B were above the A grade weight range. Eight percent were under. Of those B carcasses within the A grade weight range (135-170 lbs.) 97% failed because of too much fat.

Why anyone would want to keep a pig around for one day after it is ready for market, *feeding it, cleaning its pen, and listening* to it, I will never know. It reminds me of the silly story about the town cousin admiring a pen of good hogs, and asking how much it cost to raise them. "Oh, the little pigs cost me $15. each, and they will eat about $30. worth of feed." "And how much will you sell them for?" "About $45." "Not very profitable, is it?" "No, but I have the pleasure of their company for six months."

Somewhere in this must be a grain of hard truth. I don't know how much a set of scales cost, but I bet it is less than the lost bonus on 50 hogs, and the cost of converting corn into fat no one wants to buy.

* * *

Clearing familiar stones out of one more field used up one precious day of the annual three weeks on the old farm. Each was named in memory of a broken pitman, a bent binder bottom, a twisted seed-drill tongue, or a smashed tractor oil-plug. We asked a neighbor, please, would he come over for two or three hours with his back-hoe and bury these obstacles that had been making heathens of us for three generations.

Well, I should have known that any stone that could have been moved, would have been moved two generations ago. But $63 and nine hours later, I added another acre and a half to the farm plan. And I won't have to apologize when I ask the custom combine to cut the wheat next July.

* * *

Fences are coming out on the College farm. It is Farm Director Rudi Dallenbach's answer to the loss of land for the Trans-Canada Highway. From now on, the seventy-cow dairy herd will be fed in the feed-lot. Their feed, winter and summer, will come out of storage, or at times, when the crop is being cut at its peak, directly from the field.

Rudi is sure he will gain two ways — more production from the field by cutting the crop at its best, and more production from the cows.

I asked Rudi if he figured the practice of feeding out of storage was the coming thing for all dairy farms. "Every farm is different. What works on one farm might not be the answer for the farm across the road. Where land values are high, or where you want to expand and can't buy more land, or where there isn't enough rain for good summer pasture, it is an idea worth looking at," he replied. "But in the Eastern Townships they have ideal weather for growing grass all summer long. I expect you will see cattle on pasture there for quite a few years yet."

## Public Notice

Canada
Province of Quebec
District of Terrebonne
No. 58,176
Superior Court

LOUIS U. WISEMAN, executive, of the City and District of Montreal, plaintiff,

—vs—

GEORGE E. WHISSELL, formerly of De Montigny Street, in the City of Ste. Agathe, of the District of Terrebonne, presently of parts unknown, defendant.

The defendant is ordered to appear in this case at the Prothonotary's office, within a month of the first publication of this notice.

A copy of the Writ and Declaration has been left at the office of the Court for the defendant.

St. Jerome, this 28th of October, 1966.

—Henri Prévost, Q.C. Prothonotary of said Court

N9-2c

**Bernard Lessier FLORIST**
579 Main St., Lachute 562-2825
Weddings — Funerals — Anniversaries: Floral Displays of All Kinds.

# The Lachute Watchman

SECTION 2; PAGES 7 - 1[illegible] LACHUTE, QUE., WEDNESDAY, NOVEMBER 2, 1966


# EDITORIAL PAGE

*"In this Parliament are three Estates, the Lords Spiritual, the Lords Temporal and the Commons, but in the Reporters' Gallery yonder sits a Fourth Estate more important far than all."*
*— Edmund Burke*

## Poppies for remembrance

THIS WEEK we are asked to do two little things. We are asked to buy and pin on our coats a Poppy, the symbol of sacrifice. The Legion's Poppy campaign is being held in various communities of this county.

What thoughts does the Poppy of Flanders recall to our minds? . .

We think perhaps of that gentle Canadian doctor who went to war — worked for the sick and wounded — walked with compassion amidst filth and suffering — and never lost his faith, although he did not return to the land he loved. He caught a vision of beauty, of flowers growing in the mud of a foreign field, and from that vision, with a touch of genius he interpreted the mood for all time. That man was John McCrae, author of "In Flanders Fields" . . .

We think of all the men whom Remembrance Day honors — the men who fought and died, the men who fought and lived, in order that captives might be freed and the world know the joy of peace and strength and purpose, for the sake of all the children of men. That's what these men believed in.

If our country, like other countries, did not quickly become a land fit for heroes to live in, it was not the fault of the heroes. It was because we were not worthy of the dead whom we salute, of the crippled who survive, and the veterans who ask us now, to help them to help their comrades. They never doubted the cause for which they fought.

Therefore, when you pin a Poppy on your coat or when you place a wreath at the cenotaph — think of the men whom these things commemorate. Think of the magnitude of their sacrifice, and as you look around this community, think of those who returned.

The Canadian Legion is dedicated to helping these people. It does so through the Poppy Fund; which we are called upon to support at this season of each year.

When asked to buy a Poppy be generous in your donation; rising costs have increased their obligation to untold numbers of veterans and their dependents.

## Link between youth and citizenship

THE ROYAL CANADIAN LEGION is in the spotlight this week. Branch 70's recent renewal of charter to the 1st Lachute Troop Boy Scouts also calls attention to a new experiment in this great youth movement, for which the Legion is local sponsor.

The Boy Scouts of Canada are organizing a new section of Scouts called the Venturers. The program was approved by the National Executive Committee of the Boy Scouts of Canada, meeting in St. John's, Nfld., on October 15. A committee of six was engaged for 2½ years in drafting the guidelines for a program which will go into effect nationally on January 1, 1967.

The Venturer program is designed for young men 14-17 years of age. Previously these young men continued on as Scouts, which covered an age span from 11 to 17.

The new program has a wide scope giving youth a freedom not previously enjoyed and allowing for the great variety of activities that interest them. Its outstanding feature is the opportunity it gives them to engage in adult activities and meet adult standards. The young men are encouraged to exercise leadership and initiative.

Because of its novel approach, the program will be inaugurated on an 18-month trial basis and reassessed and revised where necessary at the end of that time.

## God's frozen people

CHURCHMEN today are exploring the avenues of accord, seeking out the differences, laboriously laying the groundwork for a union of faiths. Ecumenism is the keyword in a broader search for inter-faith belief and worship. . . But ministers of the church know, down deep, that there is a more imperative need, if Christianity is to play its full and rightful role in enlightened living.

Most Protestant denominations in Canada claim to be short of ordained clergy. Even though recruiting campaigns were to prove effective, it would be quite a few years before the situation improved.

Yet, every Sunday morning, countless untapped resources fill the "comfortable pews", waiting to have something done for them. True, a few may help to receive the "offering", thinking of this only as a means by which their church pays the bills. The concept of "offering", a symbolic presentation of self to the work of God's Kingdom, escapes all but a few. That seems fairly obvious by the way they leave the work of the church to ministers, who are the professionals.

A clergyman is ordained to the "Word and Sacraments." He is trained to preach, counsel, and teach; bringing God's revelation to bear on human situations. Yet his effectiveness is lessened because he works alone. Most denominations give lip-service to "the priesthood of all believers" and the witness of the laity being the mission of the church. Much of what the ordained man does could be left to volunteer laborers. This does not refer to running the duplicating machine, raising the budget, or other obviously lay efforts. The mission of the church is to go out into the highways and byways and make contact with the unchurched. This should be part of the responsibility of laymen.

Our churches resemble a war in which only the generals invade enemy territory. There are fewer casualties that way, but little ground is won. The troops have to be deployed. Those millions of men and women who are in the pew each Sunday have to occupy their posts in the community **between** Sundays. Until "God's frozen people", the laity, get unthawed and carry the fight, the church must remain a place of retreat instead of advance.

—These thoughts were inspired by a Sunday night radio debate on the role and effectiveness of the clergy in suburban parishes.

## The power of the kilowatt

IN 1927 the judicial committee of the Privy Council in London did its best to define the boundary between Labrador and Quebec. The wavy line represented a victory for Newfoundland, and Quebec has never been happy about it.

In recent years, when it became evident that northeastern Quebec and adjacent Labrador were storehouses of great mineral wealth, the border dispute was revised.

The British Newfoundland Corpn., a consortium formed in 1953 by British and Canadian interests, wanted to put the world's largest single-site power development on Hamilton (now Churchill) Falls. But the main buyer for the electricity would have to be Quebec. For although Premier Joey Smallwood of Newfoundland investigated the possibility of delivering power to New England and New York by underwater cables, it was obvious that the most economic route would be through land lines across Quebec.

During the last dozen years there has been off-and-on negotiation over the price Quebec Hydro would pay for the 4,476,000 kilowatts Churchill Falls will be able to deliver when the first stage is completed. Behind the haggling, however, was Quebec's reluctance to commit itself on the power project without some sort of agreement to reopen the boundary question.

Now Premier Daniel Johnson's government has given the green light to Brinco, although there are some problems still to be worked out. The reason is that Quebec will need the Churchill Falls power when it is available in 1972, and has no known alternative sources of electricity at comparable prices.

Without going into the merits of Quebec's boundary claims, the decision to agree to construction of the power project stands as a triumph for realism. Newfoundland needs the revenue Churchill Falls will ultimately bring it, but there's some doubt that Premier Smallwood would ever have agreed to tie the power development to a reopening of the border dispute.

—Meanwhile, of course, these has risen a dispute between the two provinces over the source of labor to execute this mammoth enterprise. But this now appears no serious threat to the understanding.


**The Lachute Watchman**
**and Ottawa Valley Advocate**
— Established 1877 —
SUBSCRIPTION RATE PER YEAR: CANADA, $4.00
U.S.A., $5.50, OVERSEAS, $5.50
MEMBER OF CANADIAN WEEKLY NEWSPAPERS ASSOCIATION
(Authorized as Second-Class Mail, Post Office Department, Ottawa)
PUBLISHED AT LACHUTE, QUE., EVERY WEDNESDAY, BY GILES PUBLISHING INC.


Copyright — The entire contents of this publication are protected by copyright and are not to be reproduced without the written consent of the publishers.


TELEPHONE (Area Code 514) 562-2494
MEMBER AUDIT BUREAU OF CIRCULATIONS


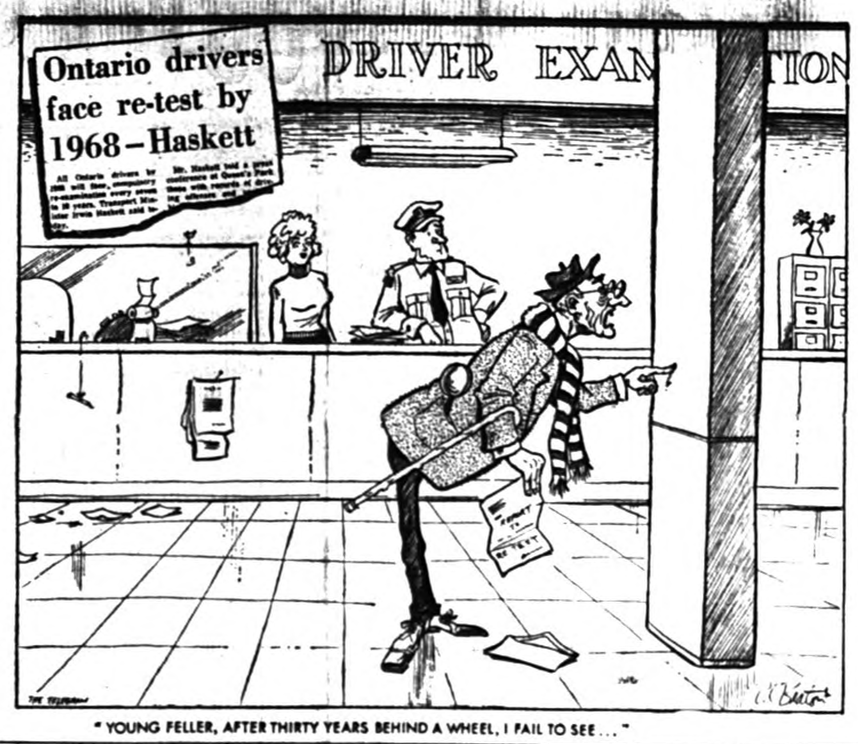


"YOUNG FELLER, AFTER THIRTY YEARS BEHIND A WHEEL, I FAIL TO SEE . . ."

## OVER THE YEARS *with The Lachute Watchman*

### 80 YEARS AGO

**November, 1886 —**

Messrs. McOuat & McRae during the last two months have had to run their foundry and machine shops day and night, and have been obliged to refuse a great many orders.

Our energetic townsman P. Lane, Esq., shipped 67 fine cows and four valuable brood mares to his ranch in the Northwest.

An extensive auction of farm stock and implements is being held by Mrs. Duncan McGregor at River Rouge.

Look out for your gardens, as cows are on the loose doing great damage.

Mr. Hugh Fraser, Jr., announces a meeting of the manse building committee to be held in Henry's Church.

Don't forget the races at Lachute's new driving park. Fliers are coming from all quarters, and there will be good trotting.

Building chimneys is an art of itself, and some chimneys that have gone up lately in Lachute are worth driving many miles to see.

Mr. Alex McCallum has opened a fruit, candy and temperance drink shop at the corner of Main and Foundry Streets.

### 50 YEARS AGO

**November, 1916 —**

St. Andrews — While suffering from a brain-storm our amiable hotel-keeper, Mr. —, ejected his family from his domicile, and is at present enjoying a state of solitude.

Mr. Arlington, Lachute, offers for sale his Edison phonograph with 150 records. Bring along $20 and it is yours. (Advt.)

The furniture factory of Edmond Charlebois in the West End was burned to the ground.

St. Andrews — Mr. W. J. Pitcairn and family, who have spent the last five years in Saskatchewan, expect to return this month to their house on Queen Street.

The Rev. Arthur White of Quebec (formerly of Dalesville) is moving with his family to Montreal, where he will be associated with the Rev. M. Therrien in the French ministry.

Considerable inconvenience was experienced at the Paper Mill resulting from the caving-in of both flumes, due to exceedingly high water. The mill, except for the bag factory, has been temporarily closed.

If the boys who took an express on Hallowe'en night, belonging to McFaul Bros. Store, will in some way indicate to the proprietors where it is hidden, nothing further will be said. (Advt.)

### 25 YEARS AGO

**November, 1941 —**

A fire which broke out under the arch on the U.S. side of the new Rainbow Bridge at Niagara Falls will not prevent the huge span from being opened to traffic this week as scheduled.

Cushing W. — Two lockmen at Grece's Point spent a few strenuous hours during Sunday night, rescuing a cow which they discovered floating in the canal.

The sixth annual meeting of the Argenteuil Historical Society was held in the town hall at St. Andrews, Dr. H. B. Cushing presiding. Adjournment was then made to the Carillon Museum, where tea was served and general satisfaction expressed with progress made on the building.

A large number of Brownsburg and Lachute members visited the Hull Veterans last Saturday evening; Ace Pilot J. P. Desloges, who took part in the Battle of London last September, was guest speaker.

Gdsmn. Frank Maidens and L/Cpl. John Blais, stationed at Sussex, N.B., are on 14 days' leave at the former's home in Lachute Mills.

**BEEF RULE PRAIRIE**

Edmonton (CP) — Cattle outnumber people in Alberta two to one as the bovine population totals about 3,000,000 head, says the provincial agriculture department. The livestock industry is worth about $300,000,000.

## SUGAR AND SPICE
by Bill Smiley



### *A day to remember*

Another Remembrance Day is in the offing. As I write, two things evoke the particular mood that day always holds for me, or rather the combination of moods.

Outside, it's a gloomy fall day. The lowering cloud weeps a desolate drizzle. A handful of oak leaves cling to the stark branches and no bird sings. A typical Remembrance Day atmosphere.

But on my desk is a letter from an old friend, and the warmth, courage and indomitable spirit contained in it defy the feel of death and sadness outside.

His name is Alexander Forbes, Cannington, Ontario. We've never met, but have corresponded. We are both lovers of the printed word and about once a year, he writes a long letter, filled with reminiscences, wit and goodwill. His letters always give me a lift.

**He has been in poor health in recent years, like so many of his old comrades. But this has not dimmed his spirit. His writing becomes increasingly difficult to read. Not because of infirmity, but because he is going blind.**

Cataracts are forming on his eyes, and he will enter St. Joseph's Hospital, Peterborough, after New Year's, for an operation. Does he complain? Not on your life. He can even joke about it.

The reason he wrote is that he had promised to send me a book, and wanted to get it off before his sight failed completely. It is based on a Yank's experience in World War I, and typically, he adds, "I believe it to be authentic and not a lot of Yankee bull . . . when you have read it, you might lend it to some old sweat at the Legion Hall, particularly if he served in the PBI." Short for Poor Bloody Infantry.

Each year, my mood on Remembrance Day is a mixture of sadness and admiration.

There's reason for the sadness. Twenty years ago, Remembrance Day was a vital and colorful affair. World War II was an immediate memory. The Legion Parade was striking. The World War I vets were barely middle-aged and their ranks were swelled by the youthful, swinging veterans of the second war, young, fit and full of beans.

But the grief was real. There were brothers, uncles, sons and fathers missing from the files of Legionnaires. And when the Last Post sounded, and the bell tolled in the hush, the tears ran free, and there was a communal lump in the throat.

**Time passed. Grief eased. Things changed. A whole new generation grew up, to which even World War II was just something in the history books. The veterans of that war are middle-aged now and every year the ranks of old sweats of the first great war grow thinner.**

There is something almost perfunctory about the occasion now. The veterans remember, and the women who lost their men remember. But it doesn't mean much to the kids, and for many others, it's just a day to go hunting, or put on the last of the storm windows.

But for me, the second emotion of that day — admiration — does not dim. As the tattered remnants of Canada's gallant lads of 1914-18 turn out for the parade, my heart is with them. There isn't much spring in the step any more, and backs are not as straight. But there is still a pride in their bearing.

And there should be. Their war was no Charge of the Light Brigade. There was nothing dashing about it. It was cold, wet, mud, lice, rotten grub and relentless pounding. It was a brutal, stupid war.

But they fought, and they didn't run. And they came home, those who were left. And they were shabbily treated. And they suffered their rotted lungs and their crippling arthritis. And they didn't complain much.

There aren't many of them left, but I hope I'm there to drink a toast to them on Remembrance Day, after the parade, as they swap lies at the Legion Hall.

Alexander Forbes is one of them. May he be reading his beloved books 10 years from now, and I hope some of my other friends among the old sweats will drop him a line.

It's lonely when you can't see.

Toronto Telegram News Service

## THIS WEEK AND NEXT
by Ray Argyle



### *The high priest of LSD*

Every decade produces its far-out, offbeat manias and fantasies offering the discontented and the disinherited an escape into an unreal world.

The hungry 1930s gave birth to Technocracy, an economic panacea with scientific undertones. Other decades have spawned evangelistic movements, such as Aimee Semple McPherson's Foursquare Gospel church.

These movements spring from the social fabric of the times. It is therefore not surprising that the 1960s, with its emphasis on changing moral standards and scientific advances, should have given birth to such a movement as the League for Spiritual Discovery.

The pseudo-scientific claims of this alleged new religion have been overshadowed by the controversy generated by its founder's promotion of the drug LSD — hence the initials of his "church," the League for Spiritual Discovery.

High priest of the League is 46-year-old, ex-Catholic, ex-Harvard psychology professor, Dr. Timothy Leary.

Leary, who won his first exposure in Canada on a TV panel show, was fired from Harvard three years ago for giving LSD, an hallucinatory drug, to his students. He was sentenced to 30 years imprisonment recently for smuggling marijuana into the U.S. from Mexico, but the conviction is under appeal.

To understand Leary and LSD, one must recognize that Leary has no divine interests in this drug, either in its discovery or its marketing.

Lysergic acid can be manufactured simply from cereal fungus and common chemicals. A drop on a sugar cube is said to be able to send one into an indescribable "mind-expanding" experience that can under certain circumstances, cure a variety of neurotic and mental illnesses.

But it can also, apparently, cause insanity.

LSD has been used on a limited basis in psychiatric wards in both Canada and the U.S. However, the only legal manufacturer, a Swiss company, has stopped producing it although bootleg LSD is readily available in Toronto and U.S. cities at prices of about $5 — enough to send you on a 10-hour "trip."

In this turned-on, hopped-up, mind-expanding decade of the sixties, it's just the thing on many college campuses and thousands of persons are said to have taken the drug.

The cult of LSD has spawned its own jargon, with its takers known as "acid heads." A whole paraphernalia of ritual, colored lights, and dance has accompanied the LSD fad.

The abuses of LSD have led authorities in Canada and the U.S. to advocate application of the same laws to LSD as control such drugs as heroin. It is possible that unauthorized use of LSD will be made a criminal offense during the present session of Canada's Parliament.

Because LSD, like marijuana, is said to be NOT habit-forming, there will be strong opposition to such a sweeping law. More important, it would be tragic if Canada blindly outlawed a drug which, when used under proper controls, holds a great promise in the treatment of mental illness.

But any advances made in this field will not be credited to Timothy Leary and his so-called new religion.

Leary claims to have recruited about 400 members, mostly in the New York area, and hopes to obtain legal permission for members of his sect to use LSD. He justifies chemically-induced hallucination as a religious tool on the grounds that LSD gives people the kind of mystical experience the ancients gained from their forms of ritual and worship.

But there is a fatal flaw in the Leary testament. It appeals to the lost and the misdirected . . . the people who are seeking a fulfillment in themselves which they have been unable to find in society. Escape into mysticism has never before turned up any useful guide to finding happiness on this earth. It is not likely to do so now.


## BUSINESS CARDS

JONES INSURANCE INC.
CHARTERED INSURANCE BROKERS
103 Bethany Street Tel. 562-2426

LINTON ARMSTRONG & SON
CHARTERED INSURANCE BROKERS
723 Main Street Tel. 562-5005
LACHUTE

STANLEY W. RODGER
GENERAL INSURANCE
(Ken Rodger, Representative)
Tel. 537-3646 Res. 562-5883
Box 106 — Porter Bldg.,
St. Andrews East, Que.

GEORGES RAYMOND
PLUMBING — HEATING
OILBURNERS
Licensed Master Plumber
49 Bellingham 562-6002

LACHUTE FARM EQUIPMENT LTD.
E. Raymond & Sons, props.
TRUCKS, TRACTORS
"International"
Farm and Industrial Machinery
Sales and Service
2 Main Street, LACHUTE 562-2200

J. B. RAYMOND
GENERAL CONTRACTOR
— Equipped with —
TD 14 Tractor with Bulldozer
2 D7 Tractors, Blade & Fork
Int. 175-B. Loader & Shovel, 5-Ton Truck
(Work contracts for farmers under government grant.)
R.R. 4 Lachute 562-8028

CHRETIEN CARPET SERVICE
CARPET LAYING
REPAIRS — CLEANING — SALES
410 Main St., LACHUTE 562-6396

## PROFESSIONAL CARDS

JEAN-CLAUDE PAQUIN, B.A., L.L.L.
BARRISTER & ADVOCATE
597 Main Street LACHUTE Telephone 562-2484

Mtre. ROGER LAGARDE, Q.C.
LAWYER & ATTORNEY
Former Bell Telephone Office, Main Street, LACHUTE Telephone 562-6116

W. M. C. STEEVES, B.A., B.C.L.
LAWYER
189 Brownsburg Road LACHUTE Tel. 562-5533

VICTOR BARRE, Q.C.
LAWYER
Professional Building
446 Main Street
Tel. 562-5955
Lachute, Que.

FRANK S. BOYD, B.A., B.C.L.
LAWYER
491 Victoria Square
Phone: (Bus.) 866-4421
Montreal, Que.
(Res.) 695-1016

ROGER LAJEUNESSE, L.L.L.
ADVOCATE
FRIDAY
552 Main Street, Lachute
Tel. 562-2155
4 Notre-Dame St. East,
Suite 601,
Montreal 1.
Tel. 861-8556

VALOIS & VALOIS
NOTARIES
The late J. E. Valois
Simon Valois, L.L.B.
The late Gaetan Valois
Richard Valois, L.L.L.
Bethany Street LACHUTE Telephone 562-2451

JACQUES E. BEAUDOIN
NOTARY — NOTAIRE
Depositor of the late J. F. Lavigne's notarial papers.
Main Street LACHUTE Telephone 562-5616

NOEL CAMPEAU, B.A., L.L.L.
NOTARY
554 Main Street LACHUTE Telephone 562-5445

B. MASSICOTTE
O.D., B.A., L.Sc.O.
DOCTOR OF OPTOMETRY
Thurs. Office Closed — Sat. 10-1.00
Mon., Wed., Fri. — 7-8 p.m.
Tel. 562-2888
554 Main Street LACHUTE
Hours: 10-12 — 2-5 — 7-8

A. R. MOORE
CHARTERED ACCOUNTANT
Lachute, Que.
48 Mountain View Tel. 562-6221

THORNE, GUNN, HELLIWELL & CHRISTENSON
Incorporating
W. J. T. ADAMSON & COMPANY
CHARTERED ACCOUNTANTS
800 Place Victoria, Montreal 3 Telephone 878-3011

ROLLAND A. MORIN
CHARTERED ACCOUNTANT — COMPTABLE AGREE
Above Beaton's Pharmacy, Main Street, LACHUTE Telephone 562-4161

QUEBEC LAND SURVEYOR & FOREST ENGINEER
J.-Arthur Lafrance, B.A., Q.L.S., F.E., C.C.
356 Bedard Blvd. LACHUTE Telephone 562-6012

JACQUES M. HEBERT
CHARTERED ACCOUNTANT
P.O. Box 353,
Lachute, Que.,
Tel. 562-6398
446 Main Street,
Lachute, Que.

NEW BROWNSBURG FUNERAL PARLOR
Telephones:
Brownsburg 533-4624, 533-4062 St. Andrews 537-3396
PRIVATE AMBULANCE SERVICE
Proprietor, Bertrand Ladouceur — Lachute 562-5797

# CARS TO 'DRI VE YOU HAPPY' IN 1967

## Ride the Pontiac winning streak!

**Introducing the adventurous new Pontiacs for 1967!**



Grande Parisienne Sport Coupe with optional vinyl top

The biggest car news for 1967 comes from Pontiac. Canada's perennial Success Car gets away to yet another flying start with new styling, new models, new interiors, new safety features and new glamor options. Grande Parisienne, Parisienne, Laurentian and Strato-Chief series all have completely new styling. Bowing in is a brand-new series called 2+2. It's the last word in full-size adventure cars. Whatever you want most from your new car in 1967 — luxury, high style, performance or practicality — you'll get it from one of Pontiac's 52 new models. Pontiac is for today's kind of people. People like you!



Parisienne 2 + 2 Sport Coupe

While safety is an intrinsic part of everything engineered into Pontiac, we'd like to list here some of the more notable standard safety features in every '67 Pontiac: Four way hazard warning flasher; dual master cylinder brake system with warning light; seat belts — front and rear with push-button buckles; GM-developed energy-absorbing steering column; passenger-guard door locks — all doors; inside day/night mirror with shatter-resistant vinyl-edged glass and breakaway support; lane-change feature incorporated in directional signal control; energy-absorbing instrument panel with smooth-contoured knobs and levers.



1967 Canso Sport Coupe

## The easy car is here...1967 Acadian. Be the first on your block to drive one home!

Beat the rush. The new Acadians are out. They're out to make it easy to choose your new car in the very low price field. Extremely easy. But that's only one reason you'll call '67 Acadian the *Easy* Car! It's easy on the eyes. Easy to drive. And very easy to own.

Look at Acadian's new styling. Sleek. Neat. Easy to like from any point of view. Come in and try out the Easy Car. Try it for comfort and handling.

Acadian has six trim-size models for '67. Take your pick. It's very easy to buy the Easy Car. So drive home a new Acadian and if you want to spread a little joy... park it where your neighbors can see it.

**'67 Acadian**

The Easy Car

on display at your Pontiac dealer's now

Every new Acadian comes with a host of 1967 safety features, including dual master cylinder brake system with warning light, lane change signal in direction-signal control, four way hazard warning flasher and passenger-guard door locks on all doors. GM



Top, Wildcat Custom Sport Coupe with optional vinyl top. Middle, LeSabre Four-Door Hardtop. Bottom, Skylark Sport Coupe with optional vinyl top.

## Introducing BUICK '67... the tuned car

Buick presents the '67 version of the tuned car. New styling, new power, new overall performance . . . logical steps in the evolution of a great engineering concept. "Tuned car" means more than pure mechanical performance. It means the whole car. Styling, performance, ride and handling. All in perfect harmony.

There's a Buick exactly in tune with you—Riviera, Electra 225, Wildcat, LeSabre, Skylark and Special Deluxe. Choose one at your Buick dealer's.

Here are a few of the many standard safety features incorporated in all '67 Buicks: dual master cylinder brake system with warning light; energy absorbing steering wheel; GM-developed energy absorbing steering column; passenger-guard door locks — all doors; four way hazard warning flasher; soft low profile window control knobs.

**BUICK '67**



Beaumont Custom Sport Coupe (with Sports option)

## '67 Beaumont

Beaumont bows in . . . beautifully. Meet the new Canadian car designed to drive you happy in '67. Bountiful in extra-value features at no extra cost. Beaumont. Lean, clean contemporary lines that will drive you happy in style. New, exciting power team combinations that will drive you happy with peak performance. You've never had a wider, happier choice. Drop into your Pontiac dealer's soon and discover what happiness really is . . . you in a Beaumont.

Some of the many new standard safety features for '67: dual master cylinder brake system with warning light; folding front seat back latches (two door models); passenger-guard door locks—all doors; four way hazard warning flasher.

GM

GM SEE THEM AT **GARON AUTOMOBILES INC.**

Brownsburg Road Lachute 562-5282



# For Parents Only ...

**A Weekly Feature of Helpful Hints on Child Training.**

(Copyright)

## Answer child's questions

— By NANCY CLEAVER —

As soon as a child begins to talk, he begins to ask questions and, during the years he spends at home the number of questions he will ask are beyond counting. Asking questions is one way of learning, and the education of an individual never stands still. Sometimes a father or mother wearies of the constant "Why?" "How?" "Where?" "What?" and "When?" issuing from the child's lips. But a parent must try to answer a child's question when it is asked.

A parent should always pause in whatever he is doing so as to answer a child's question at once. A child's interest soon shifts. Once the edge is blunted on curiosity about a particular thing, that question may not be asked again.

It is sometimes inadvisable to attempt to answer certain questions in front of visitors. A child old enough to understand situations will be temporarily satisfied with a reply, "Mother cannot tell you about that just now. But she will tell you about it at bed time."

**Books Can Help**

A parent cannot always answer a question, and it does no harm to admit ignorance. Father and son can look up the question about "How does electricity work?" in a reference book, such as the Book of Knowledge. This particular set of books with an extensive index is very valuable in that a child, who can read, can find his answers without help. A parent can also encourage an older child to look up material on a topic under discussion in the public library.

Sometimes a parent will know of some other individual who is better equipped to answer that question. This is particularly true in vocational guidance. If Mother was a teacher, and Aunt Susan was a nurse, Janey can learn a lot more about nursing from Aunt Susan, or from recently graduated nurses, than from Mother.

All questions are not real questions. Sometimes a child who hungers for attention asks a stream of questions, not even waiting for an answer. A child who wants to put off his bedtime hour may use question-asking as a device to delay his departure. Mother can easily see through this subterfuge.

**Difficult Questions**

The questions about sex are most likely to receive no satisfactory answer from parents. This is a great pity, because if Mother and Dad do not satisfy the child's curiosity, the child will seek answers from his playmates. It is not a matter of keeping children ignorant, or "innocent" as some prefer to call it, but it is the duty of both parents to decide early in the child's life if they will answer these questions truthfully at the proper time, or leave this part of the child's education to the misinformation and possible nastiness conveyed by their playmates.

If parents are too embarrassed in talking with their adolescents about sex they should buy a good paperback such as Facts of Life and Love written by Duvall. The "Chatelaine" had an article which all parents should read, Should Unwed Mothers Keep Their Babies? by Kay Steen. In it a 16-year-old unmarried mother admitted, "My mother was trying to tell me the facts of life, but I found her too embarrassing, so I told her I already knew."

There were 26,556 babies born to unmarried Canadian mothers, many of them very young, in 1964, and Kay Steen points out, "A good many unmarried mothers have only a smattering of sex education."

Teen - agers are unlikely to consult parents if they remember their quest for information was brushed off when they were young. A little child may ask the same question over and over again. He seems to have forgotten the previous answers, but resist the urge to go into great detail. Your child's questions, at every stage of his life, deserve honest answers, made as simple as possible. Thus one generation pays its debt to the next.

Do give your child the best answers you can to the questions he directs at you!

**QUOTE**

No man is an Island, entire of itself; every man is a piece of the Continent, a part of the main.

—John Donne



# Veal cutlet with finesse

Some of the finest cooks in the world live in Canada's small towns and villages and their very special and secret recipes, created over the years by the trial and error method, are usually handed down through members of the family and rarely, if ever, made known to the general public.

In a small New Brunswick village, population 600, lived one of these famous family cooks, whose skill in the kitchen was widely known locally, but never on a provincial or national scale.

She lived to be 92 and for many years her favorite recipe, and most popular, described the preparation of veal cutlet. Like many famous chefs who have won world-wide acclaim, this old lady always refused to tell people how her recipes were created.

It was not until a few years before her recent death that she revealed the method of preparing her famous veal cutlet. Although outstanding in her knowledge of cookery, the old lady could hardly read or write. For this reason, directions for the method of cooking this particular veal cutlet are given exactly as she dictated them.

**Ingredients**

1 lb. Veal (cut from the leg), 1 egg, breadcrumbs, 1 tablespoon flour, 1 tablespoon liquid beef bouillon, 1 lemon (sliced), butter, salt and pepper, boiling water, sprigs of parsley.

**Method**

"Go to a store and ask for 1 lb. of veal cutlet. Tell the man you want a slice of veal off the leg.

"Take one egg and beat it, yolk and white together. Pour your beaten egg on both sides of the cutlet and then roll in dry breadcrumbs. Add pepper and salt.

"Have your frying pan hot with butter covering the bottom of the pan. Put your cutlet into this and turn it until it's brown on both sides. About 5-7 minutes will do that.

"Now lift your cutlet out onto a plate. In your frying pan you'll find some greasy mess. To this add 1 heaping tablespoon of flour and mix. Let it get nice and smooth and then gradually pour in just a little bit of boiling water. Watch out: this will sizzle up. Mix. Then add more water until you get a nice gravy. Take 1 tablespoon Oxo liquid beef bouillon and put it into this gravy to give it color and strength.

"Put your cutlet back into this brown gravy. Put a lid over it and forget about it; turning the heat down low. Make sure that the cutlet is **swimming** in the gravy. Leave it there for about 1½ to 2 hours, turning the cutlet occasionally. Serve with slices of lemon on top of the cutlet, and sprigs of parsley around it."

**BRITISH EATING HABITS**

The favorite main course of most Britons is a roast, according to a large-scale survey of British eating preferences. After a roast of beef, pork or lamb, the next most popular dish is mixed grill. Curry and rice ranked a surprising third and roast chicken fourth among the 15,000 people surveyed. Steak and kidney pie was next in preference, followed by sausages, cottage pie and minute steak. Pork chops stood twelfth, just ahead of turkey, hamburg and liver and bacon. Like adults, British teenagers mostly preferred a roast, but chose chicken second and hamburg third.

# Teatime Topics

**By Jean Sharp, Canadian Press Staff Writer Specially Written for The Lachute Watchman**



Fabrics have become confusing to buy and care for, as man-made fabrics and blends proliferate. The Canadian Textiles Institute with the Canadian Home Economics Association has put out a list of fabrics, their characteristics and general care rules.

They list four man-made fibres with a cellulose base:

—Acetate: adequate stretches, moderate absorbency, good drape, little or no shrinkage, moth resistant, melts at high temperatures.

Launder by hand, do not wring, iron damp on the wrong side. Avoid chlorine bleaches. Dry cleans readily.

—Triacetate: A higher wet strength than regular acetate, withstands higher temperatures, resists shrinkage, resists moths, special finishes, takes durable pleats.

—Rayon (viscose): Absorbent, moth resistant, special finishes will give properties of crease resistance and water repellency.

Dry clean fabrics unless labeled washable. When laundered, can be ironed as for cotton, iron damp wrong side.

—Polynosic (viscose): Greater wet strength than regular viscose, relatively low absorbency.

Care as for rayon or according to the fibre with which it is blended. Check labels for instructions.

**Chemical Compound**

—Nylon: Superior strength and abrasion resistance. Lightweight and thermoplastic yarns can be heat-set for stretch or texture, fabrics for smooth finished resistant to shrinkage wrinkles. Quick drying.

Washable, drip dry when hand washed. If automatic dryer used, keep temperature low. Iron at low temperature when necessary. Turn garments inside out when laundering and wash white items alone.

—Polyester: Shares strength, lightweight and abrasion resistance with other thermoplastic fibres. Resilient and versatile for blending with other man-made fibres.

Washable, drip dry when hand washed. Dry or iron at low temperature. Turn garments inside out when laundering. Wash white items alone.

**Clean as Fur**

—Acrylic: Also thermoplastic with quick drying, easy care properties. In addition has bulking power for soft, warm and lightweight fabrics. Takes brilliant, fast colors.

Same easy care as above except for deep pile fabrics or artificial fur fabrics which should be cleaned by fur cleaning processes unless labeled washable.

—Spandex: An exceptionally strong, durable, excellent restraining power, lightweight, high elasticity and recoverability.

Wash in warm water by hand and drip dry. Can be dried by machine only with low temperature. Avoid chlorine bleach.

**SAFETY VILLAGE**

To train children in accident prevention methods, a Safety Village has been developed on a 1.6 acre site in Tampa, Fla. The city in miniature is complete with a City Hall.

# DISTRICT NEWS

— FROM OUR COUNTY CORRESPONDENTS —

## Morin Heights

**Former Resident Passes**

Funeral service was held in the United Church on Friday for Mrs. Helenne Bruneau, who died October 26, while a patient in the Two Mountains Hospital. Mrs. Bruneau, the wife of the late Dr. O. Bruneau, was 86 years of age, but had been confined to a hospital bed for the past eight years as the result of a fractured hip sustained in a fall. She leaves a daughter, Mrs. Mark Sims (Edris), a brother, Jules Etienne, of Namur, and a grandson, Edric, of Vancouver. The funeral service was conducted by Dr. Bruce Copeland, and the organ music was provided by Mrs. George Watchorn. Interment was at Hillcrest Cemetery, Morin Heights.

Mrs. Mark Sims conveys her thanks and appreciation to those who attended the service, and for the many kind expressions of sympathy received.

**Student Makes Good**

A highlight of proceedings at the graduation exercises of Lake of Two Mountains High School last Saturday, was the awarding of the Birks Bronze Medal to Scott Campbell, the son of Mr. and Mrs. Charles Campbell, who attended the prize giving ceremonies. In addition to winning the Bronze Medal, Scott also received the General Proficiency prize for having obtained second place standing in the Grade XII examinations. Congratulations are extended on this outstanding achievement.

Congratulations of their many friends are extended to Mr. and Mrs. Robert J. Seale (who have, since their marriage, been residents of this community) on their 41st wedding anniversary, which was celebrated quietly on Monday last, October 31.

**Injured in Accident**

As the result of a motor car accident on Route 11 while returning home from work on Wednesday evening last, Barry Moss, son of Mr. and Mrs. Philip Moss, suffered severe injuries, necessitating his removal to St. Jerome Hospital. Following treatment, he is making satisfactory progress but will be under hospital care for some time.

It appears that the vehicle in which he was riding, driven by Mr. Reed Conley, came into contact with a stationary truck which had its rear lights obscured by a lowered tailgate. Only the quick action of the driver avoided a head-on collision, which could have been fatal to both occupants. Mr. Conley, although badly shaken up, escaped any serious injury. The passenger vehicle was considered damaged beyond repair.

Mrs. Ainslie Ivall (Lucy) returned to her home recently following hospitalization in the Montreal General. Mrs. Ivall wishes to express sincere thanks to her friends for their kindness during her stay in hospital; their flowers and visits were much appreciated.

**New Police Quarters**

What was, until recently, bare cement walls, without adequate heating and lighting, and open to the view of the rear end of the fire truck and equipment, has in a few days been converted into an attractive, heated and well lighted office for accommodation of the Chief of Police, A. Morin, and his assistant, E. Woods. Modern panelling and expert workmanship, including insulation and space for police equipment, have resulted in a most attractive office, of which the police officers are justly proud.

**Dogs Died of Distemper**

Previous news in these columns has referred to complaints on the poisoning of dogs, by persons unknown. During investigations carried out by Police Chief Morin, bodies of the dead animals from Morin, Arundel and Huberdeau, which had been considered poisoned, were sent to Montreal to be analyzed. A report has now been received that no evidence of any kind of poison was found in the carcasses, but that the animals had died as a result of a type of distemper considered usually fatal. Chief Morin urges dog owners in Morin and vicinity to have their pets vaccinated by a qualified veterinarian without delay.

**School Sport and Athletics**

Athletic activities are rapidly becoming an important part in the curriculum of Morin Heights High School. Under the direction of Mr. Peter Bjourn (B. Phys. Ed., U.N.B.) both boys and girls undergo a rigid system of training in sport and athletics in general. This involves field work as well as gymnasium workouts in two groups — Senior, 15 yrs. to 19 yrs., and Junior, 14 yrs. and under. The boys engage in volleyball, football (flag), badminton, wrestling and floor gymnastics and hockey, while the girls participate in soccer, volleyball, badminton, basketball and general gym work.

The teams have not, as yet, won many of their games, but the margin of loss indicates that with more experience the school teams will more than hold their own. Last week's results were as follows:

Thursday at Ste. Agathe, Senior Girls' volleyball — Morin 2, Ste. Agathe 1. Senior Boys — Morin 1, Ste. Agathe 2.

Saturday's games at Brownsburg for both Senior and Junior boys and girls, resulted in 2-to-1 win for the Junior boys, while the other teams lost by a narrow margin.

A Senior boys' football game at Lachute on Saturday resulted in a win for Lachute by one point (as reported elsewere in this issue) — an excellent game and well supported by residents of Lachute.


ONE

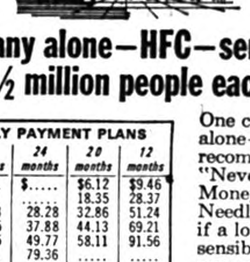

One company alone—HFC—serves more than 2½ million people each year

| AMOUNT OF LOAN | MONTHLY PAYMENT PLANS 36 months | 30 months | 24 months | 20 months | 12 months |
|---|---|---|---|---|---|
| $ 100 | $.... | $.... | $..... | $6.12 | $9.46 |
| 300 | ..... | ..... | ..... | 18.35 | 28.37 |
| 550 | ..... | 23.73 | 28.28 | 32.86 | 51.24 |
| 750 | ..... | 31.65 | 37.88 | 44.13 | 69.21 |
| 1000 | ..... | 41.45 | 49.77 | 58.11 | 91.56 |
| 1600 | 57.72 | ..... | 79.36 | ..... | ..... |
| 2000 | 72.15 | ..... | 99.20 | ..... | ..... |
| 2200 | 79.36 | ..... | 109.12 | ..... | ..... |
| 2500 | 90.18 | ..... | 124.00 | ..... | ..... |

Above payments include principal and interest and are based on prompt repayment, but do not include the cost of life insurance.

One company alone—HFC—recommends "Never Borrow Money Needlessly." But if a loan is the sensible answer, remember you borrow confidently at Household Finance.

Ask about credit life insurance on loans at low group rates

HOUSEHOLD FINANCE HFC

LACHUTE

507A Main Street—Telephone 562-2478

(over Dalfens)

*Ask about our evening hours*



MORTGAGE MONEY

available

$1,500 to $25,000

This money is now available for first or second mortgage on residential and commercial properties in urban and rural areas served by this newspaper.

☐ — If you want to consolidate your debts,

☐ — Reduce the payments on your existing mortgage,

☐ — Make improvements to your property,

☐ — Lower your monthly payment . . .

You can start immediately by arranging a worry-free mortgage loan.

ELLIOT INVESTMENT

Phone :

Lachute 562-8188



Added Value on a Wise Investment

The interest rate on your Quebec Savings Bonds has been increased to

5½%

Safeguard them

Aware of the upward trend in current market rates of interest, the Government of Quebec has increased to 5½% the interest rate of all Quebec Savings Bonds.

For more detailed information, consult your Stock Broker, Investment Dealer, Bank, Caisse Populaire or your Trust Company.

QUEBEC GOVERNMENT



take a refreshing break

DRINK MILK!



Milk gives you that extra energy and vitality you need for the active months at school. Try all our dairy products. They're so good, and so good for you too.

Lowe Bros. Ltd.

MAIN STREET LACHUTE



CROSS-WORD PUZZLE

GENEROUSLY PROVIDED BY

PHARMACIE Beaton - Saulnier PHARMACY

Your druggist — Donat Saulnier, prop.

540 Main Street 562-5218

Offering FREE DELIVERY, 7 days a week within a distance of 12 miles from Lachute.

WIN A SPECIAL PRIZE !

SEND ANSWER TO: Cross-word Puzzle Box 220, Lachute, Que.

(A winner every week — see solution next edition.)

ACROSS

1-Investigation
6-Mountain nymph
11-Tour
12-Produced
14-Artificial language
15-Mine entrance
17-Woody plant
18-Climbing plant
20-Gravestone
23-Imitate
24-Equal
26-Man's name
28-Man's nickname
29-Gastropod mollusk
31-Missives
33-Cross
35-Antlered animal
36-Hold
39-Forays
42-Conjunction
43-Scoff
45-Post
46-Marry
48-Cut of meat
50-Nahoor sheep
51-Shield
53-Fall in drops
55-Symbol for nickel
56-Put on, as clothes
59-Football team
61-Approaches
62-Man's name

DOWN

1-Confirmed
2-Sun god
3-Eggs
4-Articles of furniture
5-Choice part
6-Bone
7-Football position (abbr.)
8-Consume
9-Site of Taj Mahal
10-More profound
11-Stumbles
13-Acts
16-Narrate
19-Long for
21-Told falsehood
22-Diner
25-Unruly crowds
27-Vapor
30-Grants use of
32-Silkworms
34-Food program
36-Overawed
37-A state
38-Want
40-Repast
41-Killed
44-More unusual
47-Eat
49-Short form: kilogram
52-Nahoor sheep
54-Wooden pin
57-Teutonic deity
58-Dental surgeon (abbr.)
60-Brother of Odin

Solution Last Week



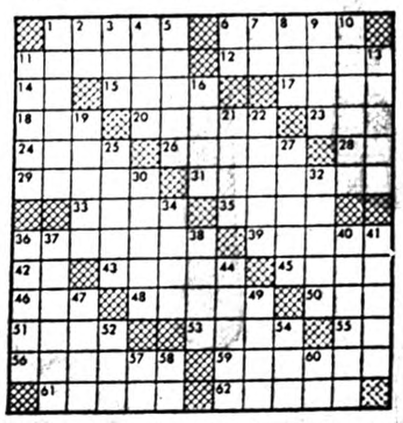

Last winner, Mrs. Phoebe Keatley, Brownsburg, Que.

10

MANUFACTURES LTÉE.
# LaSalle
FACTORIES LTD.

# You don't have to worry about price
## WHEN YOU SHOP AT LA SALLE!



## GIRLS' BETTER WINTER COATS
## VERY SPECIALLY PRICED
# 12.88 TO 19.88

Great selection of fabrics, styles, textures & patterns

Included are piled-lined hooded chill-chasers and fully pile lined and cosy quilt-lined dress coats in cotton suedes, cotton corduroys, wool blend laminate tweeds in single or double-breasted silhouettes. All excellently tailored with welt seam detailing, new flap pocket styling, pleats and back belts. New Fall colors of brown, green and burgundy.
Sizes: 7 to 12.

Half Pile - Half Quilt-lined
## BOYS' CORDUROY DUFFLE COATS
# 11.67

Detachable pile-lined hood, yoke front styling with combo zipper and toggle closing in shades of brown, olive or charcoal. Sizes: 8 to 16.





## 3-PCE HOCKEY OUTFIT
## BOYS' SIZES: 28-34

Wool blend knit sweater, tuque and stockings. Your choice of colors and emblems of the Canadiens or Maple Leafs.

# 5.88

WOOL BLEND KNIT STOCKINGS, only **1.44 pr.**

WOOL BLEND KNIT TUQUES, separately **79c**



## Boys' Pile Lined SKI JACKET
WEEK-END SPECIAL.
# 5.88

Quilt De Luxe Nylon shell in stitched design, pile lined for light weight cosy warmth. Rolled button down concealed hood, 2 zip pockets, drawstring waist. Black, Navy, Mallard Blue, Burgundy.
Sizes: 8 to 16.

# SMARTNESS and COMFORT at REALLY WORTHWHILE SAVINGS



## MEN'S 100% ALL WOOL QUILT-LINED SUBURBAN
# 18.88

Top quality tailoring. Dashingly styled for rugged wear. Three-quarter length coat extra warmly, fully quilt lined. Smart Persiana shawl collar trim.
Colors: Charcoal, banker's grey, brown, blue or olive.
Sizes: 36 to 44.



## Warm, Handsome Mufflers
Colorful designs in soft wools or lustrous silky rayon. Self fringe. **2.66**

## Men's Quality Felt Hats
Narrow brim model, fur felt hats from a famous maker. New Fall shades. Sizes: 6½ to 7⅞. **6.77**



## MEN'S ALL WOOL FABRIC QUALITY DUFFLE COAT

38" model duffle, beautifully tailored. Separate hood, yoke front styling, fully quilt lined, zipper and toggle front buttoning. Choice of charcoal, banker's grey or camel.
Sizes: 36 to 44.

# 19.88

MEN'S PILE-LINED
# SKI JACKET
ATTRACTIVE NYLON STITCH SHELL

# 9.88

Schuss model with rollaway undercollar hood. Jumbo full length front zipper, 2 side zippered pockets and drawstring waist. Colors: Black, teal, burgundy.
Sizes: S.M.L. and xL.



MANUFACTURES LTÉE.
LaSalle
FACTORIES LTD.

20 DISCOUNT DEPARTMENT STORES TO SERVE YOU BETTER

## 255 Chatham Street Next to "IGA" FOODLINER

Store hours: Monday, Tuesday, Wednesday, Saturday, 9 a.m. to 6 p.m.
Thursday: 9 a.m. to 9 p.m. — Friday: 9 a.m. to 10 p.m.

PIONEERS IN DISCOUNT DEPT. STORE SELLING IN CANADA

Library of The Legislature,
Parliaments Buildings,
Quebec, Canada.
Jan. 67

# The Lachute Watchman

Home Newspaper of Argenteuil and the Lower Ottawa Valley

VOLUME 89, NUMBER 44 | LACHUTE, QUE., WEDNESDAY, NOVEMBER 9, 1966 | 10 CENTS A COPY AT NEWS-STANDS | SECTION 1; PAGES 1 - 8

# Fire chief suspension repealed by Council but mayoral veto leaves lay-off effective

Suspended by the mayor on Saturday, October 27, reinstated to his duties by all six councillors at the regular meeting on Monday evening, and then again suspended by the mayor's veto during the same session of Council — to the present time, this has been the experience of Fire Chief Donald MacCulloch and the situation in Lachute Fire Department, following action taken by the civic authorities during the Dominion Ayers strike, in the absence of Mayor Dr. Zoël Saindon.

The background of this conflict is well known: Fire Chief MacCulloch refused the verbal order of the mayor to cancel the emergency procedures agreed on by all six councillors in the absence of the mayor, unless such order was confirmed in writing. He was told he would be suspended if he did not take the action requested, and he informed the mayor that, if that was his wish, to proceed with whatever orders he had in writing — which the mayor did. The mayor thought this conduct to be inacceptable on the part of an employee. Mayor Saindon also reproached the fire department for having loaned fire nozzles to Dominion Ayers Limited, nozzles that were later used to disperse crowds on Mr. Ayers' property.

"The strike was over on October 27", according to the mayor, "and it was announced on the radio that the planned demonstration on Monday had been cancelled; the situation had returned to normal and it was useless and unnecessary to ask the firemen to remain on constant duty. The action I took saved the sum of $576 for the municipality. The events which followed proved that I had reason to take the action I did, and that I was justified in suspending the fire chief."

Debates between the mayor and various councillors were hot and heavy, and when the vote was finally forced, all six councillors voted unanimously to reinstate Fire Chief MacCulloch and to pay the volunteer firemen one-half of the salary they would have received had they remained on duty. . . Council then moved on to other business. However, prior to adjourning the meeting, Mayor Saindon stated he would veto the decision of the councillors on both points (reinstallation and remuneration) according to his right as laid down by the Cities and Towns Act, and that he would present his reasons for doing so in writing, within 48 hours. The Chief therefore remains suspended until the next regular or a special sitting of the Council.

In opening this subject of the Chief's suspension, the mayor read the letter addressed to Fire Chief MacCulloch (as it appeared last week in this paper) and then asked the secretary to read the report submitted by Mr. McCulloch. In this report it was pointed out, among other things, that Mr. MacCulloch had attended a meeting of the councillors in the city hall at 5.30 p.m. on October 26, when emergency measures had been discussed. "Even if the strike was practically over," stated the Chief, "the general opinion was that there remained a strong possibility of demonstrations in Lachute between the 29th and 31st, and the fire department was instructed to be prepared for any such incidents — specifically, that six firemen be on duty at the fire station in eight-hour shifts, commencing at four o'clock on Saturday and terminating at midnight Monday. It was also decided to rent another radio for the fire truck and the Chief was given the authority to take whatever other action he felt to be in the best interests of the citizens of Lachute. It was also pointed out that, during the meeting, a police report indicated that three strangers had been seen entering Lachute with a number of 'Molotov cocktails'."

After the mayor had first talked to the Fire Chief late Saturday afternoon, Mr. MacCulloch informed members of the Police and Fire Committee, and a meeting of Councillors Charlebois, Masson, Poitras and Provost was held (Councillors Belanger and Cyr not being available). At this time it was decided that the previous decision taken by all aldermen would stand unless a written order was given by the mayor — which occurred shortly after midnight. Command was passed over at this point to Police Director Réal Chartrand, who is still in charge, due to the action taken by the mayor.

Questioned by the mayor at Monday evening's meeting, Director Chartrand stated that although he was in accord with the action taken by the councillors in having the firemen on duty, he did not make the request. "At that time," he added, "the strike was not over, and we felt there was a need for additional help. Even on Saturday, we felt there was a good possibility of demonstrations, even though it was announced that the event planned for Monday evening had been cancelled. We (the police department) could have maintained order ourselves, had we been certain that circumstances would be normal."

Mayor Saindon then gave his side of the story; he declared that he had questioned Mr. Masson, and the latter had confirmed the fact that the strike was over and that the emergency measures taken were perhaps not necessary. However, Alderman Masson would not take the responsibility of annulling the decision of all six aldermen. According to the mayor, both Councillors Belanger and Cyr were surprised that the firemen were on duty, due to the fact that the strike was over. He had not called Mr. Poitras; and Mr. Charlebois, the other member of the committee concerned, was absent.

Councillor François Charlebois reproached the mayor for having seized the occasion, on returning from his vacation, to cause trouble for Chief MacCulloch and the firemen. "No one could guarantee that the demonstration would not take place. We contacted the curé and the vicar, who were familiar with the trouble, also police and fire officials, and the local newspapers — and no one could guarantee there would not be a demonstration. The action would have cost the taxpayers no more than six cents each for the additional protection, and besides, four councillors could not cancel the decision of six. In normal times the police department does not require the assistance of the firemen — but we were not faced with a normal situation."

The mayor closed his appeal for support by making several serious accusations concerning certain members of the fire brigade, mentioning their action at the recent outbreak in the Hotel Laurin, in which a death occurred. He added he had written the Fire Commissioner's office, after having spoken with the Hon. Paul Dozois, Minister of Municipal Affairs, asking that another investigation be carried out on the organization of the fire department, and asked that this be done without delay. Alderman Poitras stated that this was not the first time the mayor had made serious accusations, but as yet he had not backed any of them up. "We have been waiting for months for answers to some of your so-called investigations. The time for the answers is now, when the citizens of the town are here to judge for themselves." Mayor Saindon refused to add to his accusations, stating the report of the investigation would be made public.

It was then that the councillors forced the vote on the resolution, moved by Ald. Ernest Provost and seconded by Ald. François Charlebois, which had been on the table for some time; and the unanimous vote was given to reinstate Fire Chief MacCulloch.

## Three aldermen order special meet of City Council

**The following letter has been forwarded by three of Lachute's city councillors to the office of the secretary-treasurer:**

City of Lachute, Nov. 8, 1966
Mr. Ronald Hebert,
Secretary-Treasurer,
Lachute.
Sir:

In view of the refusal of the mayor to call a special meeting in accordance with our requests, we, the three aldermen undersigned, hereby instruct you to call a special meeting for Thursday, November 10, 1966, at 5.15 p.m., in conformity with Article 351 of the Cities and Towns Act.

**Subject of Discussion** — Veto of the Mayor relative to the suspension of Fire Chief Don MacCulloch, and payment of the volunteer firemen for October 29, 30 and 31, 1966.

Kindly act upon this notice.

Sincerely,

(Signed)
**François Charlebois**
**Philippe Masson**
**Ernest Provost**

## Sentiments and Sidelights

*(Comments on the Local Scene)*

**Public attendance at the Armistice observances in the Memorial Park last Sunday was quite gratifying. But very apparent, once again, was the fact that a lot of young school-agers, attracted by the bands and uniforms, have no idea what it's all about.**

* * *

Adult art courses have resumed at the Centre d'Art, under the tuition of Guy Racine. Classes are held each Friday evening. Information is available by telephone: 562-8218.

* * *

**The tragedies on the Laurentian Auto Route bridge might reasonably be blamed on lack of speed law enforcement. The 50 m.p.h. limit on both bridges north of Montreal has been consistently ignored, since the first brief spell of supervision. This is most apparent to casual users who, while observing the signs, are passed at 70 miles and over by regular motorists, who consistently disregard them.**

* * *

Good discarded toys in repairable condition are needed by the Lachute police force and by Mrs. T. Bignell of the Boy Scouts Association. This is a combined effort to gladden the hearts of needy children at Christmas time. Donors of toys helped over 250 local children last year. For pick-up, please telephone Mrs. Bignell (562-5470) or the local police (562-2442).

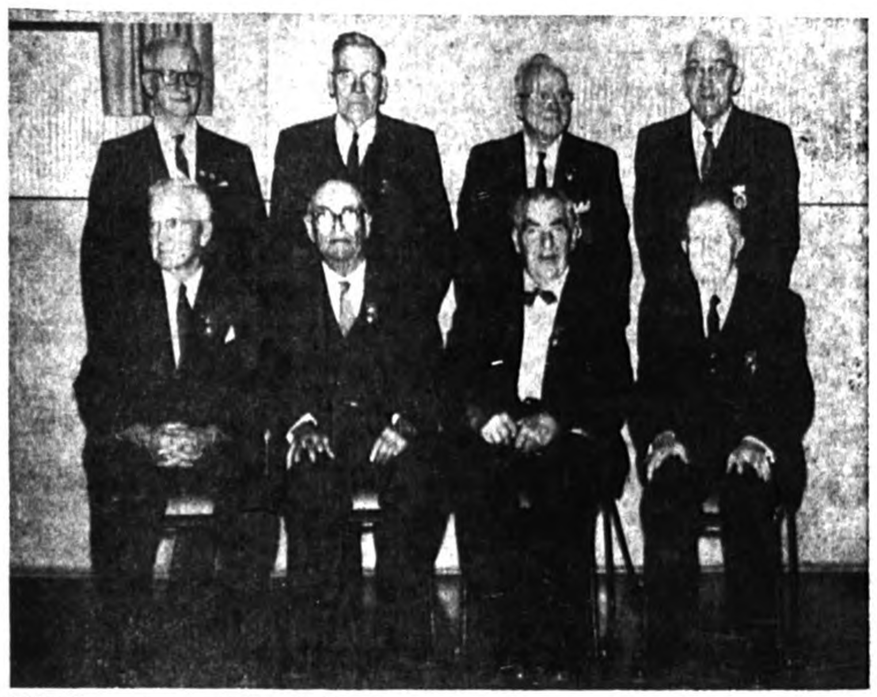

**Odd Fellow veterans of 50 and 60 years —**

(Left to right) front row—R. Carpenter, A. Campbell (60 years), W. J. Deacon, the Rev. W. B. Rosborough. Back row — R. A. Giles, J. R. Carpenter, W. K. McArthur, and G. Demerse.

## Veteran members honored at 86th birthday of Odd Fellows lodge

Laurentian Lodge 14 Independent Order of Odd Fellows held their 86th birthday party on Tuesday, November 1.

Noble Grand Brother Ernest Zimmers was in the chair. A 50-year Honorable Veteran's jewel was given to Bro. Rev. W. B. Rosborough and presented to him by Bro. W. K. McArthur, Past Sovereign Grand Messenger. A 60-year jewel was presented to Past Grand Master Bro. Arthur Campbell by Past Grand Master Bro. Lindsay Demerse. Bro. W. K. McArthur then presented a Veteran's life membership card from Montreal Encampment 1, I.O.O.F., to Bro. Campbell.

A 50-year jewel to Bro. Thayer Carpenter, due to his absence on this occasion will be presented to him later, in Halifax.

Refreshments were served to the Odd Fellows and ladies, who had been invited to witness these ceremonies. There were eight brothers of the order wearing veterans' jewels representing 570 years of membership in the Odd Fellows. Some guests were also present from out of town.

# Remembrance rites honor war heroes

The annual Remembrance Day dinner of the Royal Canadian Legion Branch 70 was held Saturday evening in the Memorial Hall, attended by a good number of veterans of both Great Wars and climaxing a very successful campaign of Poppy sales.

Comrade Lloyd Bryson, president, welcomed those present and gave a short resumé of the Legion's activities during the past year.

Comrade E. Evans, District Representative, reported on his attendance at various meetings and congratulated Branch 70 on the good and helpful services they were rendering, especially to the younger generation on their way to becoming the future citizens of Canada.

A tasty dinner was served by the Ladies' Auxiliary of the Branch, who were fittingly thanked by Major G. G. Mitchell, a member of the "Over-Eighty Club" in Branch 70.

Small groups of veterans here and there could be found reminiscing on their experiences, and recalling incidents of the long-past campaigns.

Later in the evening an enjoyable dance was held.

**Church Service**

On Sunday morning a very creditable parade marched from the Legion Hall to the United Church, where the Branch padre, Comrade Rev. H. Thompson gave an inspiring sermon urging all present to benefit from the sad experiences of waste and loss of life in past wars, and to think more of the possibilities of the future and the example which we all should set, for a better understanding everywhere.

**At Memorial Park**

While the weather was somewhat on the cool side, there was not the attendance at the cenotaph that there should have been for such an occasion.

The parade, led by pipers, comprised the local veterans, the Ladies' Auxiliary, the Army cadets with their band, the Air Cadets, English and Catholic Scout Troops, Cubs, and the Girl Guides and Brownies.

Over 100 wreaths donated by businessmen, relatives and friends of those killed in the two Great Wars, were placed around the monument bearing the names of those who did not return.

A short ceremony was held, with prayers by the Rev. H. Thompson and Curé Y. Mailloux, followed by a few words in both French and English by Legion President Lloyd Bryson.

Silence was observed during the sounding of "Last Post" and "Reveille".

Four wreaths only were laid — from Legion Br. 70, the Ladies' Auxiliary Branch, the City Council of Lachute, and the M.P. for Argenteuil-Deux Montagnes.

A list of names of the many other donors was read by Comrade Floyd Bradford.

The parades were in charge of Comrade R. St. Laurent.

## Hotel guest victim of fire fatality

Albert Campeau, a 63-year-old lifelong resident of Lachute, was dead on arrival at the Argenteuil Hospital early Friday morning, following a fire in a hotel room on Hamford Street, Lachute — at the Hotel Laurin. Six other persons managed to escape in their night attire, all without serious injury. Hotel proprietor René Laurin suffered a severely sprained ankle as the result of a fall in the early stages of the outbreak.

The alarm was sounded at 5.25 a.m. and firemen managed to keep the flames confined to the one room and its immediate surroundings, the fire having eaten its way through the door and into the hall, where the actual fire damage was slight. However, there was intense smoke damage throughout the building.

It was realized Mr. Campeau was missing early during the blaze, and firemen closely checked his room, situated at the front of the hotel. He was not there, however, and it appears that he might have suffered a heart seizure, and crawled along the hallway to what he thought was the stairway leading to the main floor. By mistake he entered an open door into another room, immediately adjacent to the stairs, and it was here he was found, huddled on the floor. He was immediately transported to hospital in the police car, a member of the police department giving mouth-to-mouth respiration on the way; however, he was reported to be dead on arrival, by Dr. André Sauvé, local physician. The victim had been living at the hotel for a number of years.

The fire was in a room directly across the hall from where Mr. Campeau was found, in a room occupied by Bernard Buzzell, a 61-year-old retired school teacher, and a roomer at the hotel for approximately a year. The cause of the outbreak has not definitely been determined; the room occupant reported having had a cigarette around 10 o'clock the previous evening.

Mr. Buzzell was awakened by the smoke and fire, and escaped unharmed from his room, summoning another roomer, Réal Bougie, 39, who in turn notified Mr. Laurin and the other occupants of the hotel, including the two Laurin children and the remaining occupant Remi Raymond.

At approximately the same time, Bernard Forget, a resident of 226 Hamford Street, was returning from work and, upon seeing the flames in a window, immediately notified the fire department and then ran to awaken the occupants of the hotel. He was met at the main door by Mr. Laurin and some of the other occupants, the two members of Mr. Laurin's family having taken refuge on a small roof towards the rear of the building. They were quickly assisted down a ladder by firemen.

The first policeman on the scene, moments after the alarm was sounded, was Sgt. Claude Descoeurs, who, according to the hotel proprietor, made his way upstairs in spite of the intense heat and smoke and did his utmost to check all the rooms for possible occupants. Mr. Laurin was concerned about another roomer in the hotel, who fortunately was absent on vacation at the time of the fire.

Firemen were on the scene for approximately 1½ hours, and several lines of hose were laid to combat the outbreak.

Mr. Campeau is reported to have been living in the hotel for some eight years and had a previous history of heart affliction.

**Echo of woodworkers' strike —**

## Letter to Montreal press on prejudiced reporting

**The following letter by a well known observer of the local scene (and a frequent contributor to this newspaper) appeared in "Letters to the Editor", the Montreal Star issue of last Monday:**

Sir,—I would like to defend the honor and integrity of the English-speaking people of the City of Lachute and district from the insinuations of your reporter, Hal Winter. He has done them a grave disservice, and I must say that they are shocked and aggrieved by his words, "that the English-speaking minority in Lachute hold the reins of economic power here and with some bourgeois members of the French-Canadian society gradually formed an exclusive clique with its social headquarters in the local golf and country club."

I don't believe all the other English speaking people in Lachute could muster as much wealth as the Ayers family. I don't believe Gilbert Ayers has much to do with the average Lachuter. He has only a small coterie of English-speaking personal friends in Lachute.

Who dug up this gross untruth? I saw it in a French publication a full week before it appeared in The Montreal Star.

From 1795 to 1850, the entire population of Lachute and its district was English-speaking. They cleared the land and endured the suffering of pioneers of any region. The English-speaking people still represent a full half or more of the farming population of Argenteuil County.

Even a French-Canadian extremist would not say that we farmers of English stock have exploited his race. Can we English-speaking farmers of Lachute district rightly be called exploiters of the French-Canadians when we

(Continued on page 5)

## C-I-L Co'y Prize top safety award no-accident record

Brownsburg, Nov. 7 — A safety record of more than 2½ million man-hours without a lost-time accident has won for employees of the ammunition works of Canadian Industries Limited here, the C-I-L Prize, top award in the company's no-accident record plan — K. W. MacGibbon, works manager, announced today.

Mr. MacGibbon said that the record of 2,558,000 man-hours was set at midnight Saturday, November 5, and covers a period of 403 calendar days since September 28, 1965. The prize carried with it individual awards which will be made to the more than 1,100 employees of the plant.

C-I-L manufactures sporting ammunition and detonator products at Brownsburg.

## Shares recognition in saving life of truck driver

The trade journal "High Sign" paid tribute recently to Bob St. Laurent, a Lachute townsman in the employ of J. P. MacKimmie & Sons' Coca Cola plant.

This past summer, it appears, a Toronto driver in charge of a Hedges removal van, hit a bump which severed his trailer from the truck, and the trailer, out of control, sandwiched the cab and its driver into a tree beside the road. The driver was trapped in the cab, and could see gasoline leaking from his tanks which, when it ignited, would spell certain doom, unless help arrived in time.

According to the report, fire had broken out when Bob St. Laurent arrived on the scene and quickly went into action, extinguishing the flames. He did his best to ease the driver and to reassure him, until an ambulance arrived to take him to hospital; the police were called, and he left only when the victim was in good hands.

St. Laurent, in all modesty, gives credit to a bus driver, Roger Laframboise, and to George Cox, of Boyd's Express Ltd., who also happened along and aided him in this incident.

**October proceedings at Council —**

# Four tenders for B'burg waterworks

At an adjourned meeting of Brownsburg Council on October 11, the mayor and secretary were authorized to sign a deed of transfer for part of Lot 819 to the municipality, as agreed to by the Brownsburg Loisirs.

It was ruled that Hydro-Quebec remove a pole on Woodbine North at the earliest opportunity.

It was decided to request authorization of Quebec to open and maintain certain new streets according to Plan 648 dated in the current month (October).

At another adjourned meeting on October 24, Mayor R. Lafleur, indicated he would consult the Department of Municipal Affairs at Quebec for more information on the subject of playgrounds.

Attending the meeting were delegates from the Loisirs.

Yvan Caron, who is responsible for transporting school pupils, asked that the streets be sanded in good time for the morning run in winter. The mayor agreed and asked for a schedule and itinerary of the school buses.

Tenders for waterworks installations were then opened and presented by the secretary. The four bids were tabled for study. Details of these were as follows:

**H. Cardinal Construction Inc.,** Dorval. — Overall tender, $124,250.
Rock removal $6 a cubic yard.
Bridge crossing $13,070.
Eight-inch pipe on Main Street, $11,530.

**La Société Lavoie, Inc.,** Ste Genevieve — Overall tender $131,529.
Rock removal $10 a yard.
Bridge crossing $9,000.
Eight-inch pipe on Main Street, $10,344.

**Kimota Construction Ltée,** Hawkesbury — Overall tender, $147,874.
Rock removal $9.35 a yard.
Bridge crossing $6,865.
Eight-inch pipe on Main Street, $11,000.

**B. & P. Hall Brothers,** Brownsburg — Overall tender $168,300.
Rock removal $9 a yard.
Bridge crossing $12,100.
Eight-inch pipe on Main Street, $18,500.

Engineer Delorme, questioned on technical details, stated that, barring any interruption in the water flow, with a safety by-pass the gravity system will give assurance of sufficient water service.

To protect the town interests, councillors have kept a watchful eye on the provincial roadwork on Maple Avenue. They have insisted that damaged pipes be replaced and properly installed at the expense of those responsible.

The mayor, as a delegate to the Union of Quebec Municipalities, found the recent conference most profitable and enlightening. He promised a report for next meeting, since time had run out at this session.

## Educ'n authority to address Home and School

An eight-member commission on Education, with chairman Msgr. Alphonse-Marie Parent, has been recommending sweeping changes in Quebec's educational system. The report of the Parent Commission is now contained in five volumes, and its effect has already been felt in the passage of Bill 60, which established the Ministry of Education. "Operation 55", which has divided the province into regions for the purpose of setting up composite schools, is another direct outcome of the Parent Commission's work.

A member of the Parent Commission (properly entitled The Quebec Royal Commission on Education) will be guest speaker at the Home and School Association meeting, to be held on Wednesday, November 16, at 8.15 p.m. in Lachute High School. Dr. John T. McIlhone, M.A., Ph.D., Director of English Schools of the Montreal Catholic School Commission, has had a distinguished career in the field of education. A graduate of Loyola College and the University of Montreal, he has served in a teaching capacity in elementary and high schools in Montreal, as professor of Education at St. Joseph's Teachers' College, and as professor of English at Thomas More Institute for Adult Education. He has had wide experience both at the local and provincial levels of education, actively serving on many committees and boards, and writing several professional papers, including a recent one entitled "The Parent Report and the English Quebecker". Dr. McIlhone is an effective and widely-sought speaker, and his visit to Lachute is keenly anticipated.

## Week's Epigram

**The postage stamp has the answer to achievement of success. It sticks to one thing until it gets there.**




I believe most hunters in this County now realize that our lack of game is serious. The decline of all forms of wildlife has been going on at a steady pace for many years, and no real thought is given to their conservation. All this cannot be blamed on hunters alone; it's a combination of circumstances that even now is not given too much attention. With rapid onslaught on our forest areas for pleasure and industrial development, this has been a great factor. With the cutting of the natural habitat, grading, drainage of wetlands and so on, something had to suffer — and this has been our wildlife. We can readily see the stripping that has gone on in some of this virgin country, and with this comes the pollution and spoiling of the wildlife habitat. These have all helped to deplete our wildlife resources.

• • •

Naturally, we do not wish to obstruct the growth and development of any areas, but there must be some line drawn that will preserve our animal habitat from encroachment, to protect whatever wildlife we have remaining. No thought has ever been given to this, and we in this County can see the results. I know it's great to clean out lakes and forests to make way for progress, but for every bit cleared away, we lose a little bit of our natural surroundings. We don't notice this so much at first glance, maybe not for years. Perhaps we observe there are no more insects; this may please us at the time, but with the loss of these we also lose our birds — so no matter what we may do, in the long run we lose something we cannot replace.

• • •

As for the cutters of pulp, this is a commercial operation, and where man and his money are concerned, nothing will get in his way. The desecration of our forests has been going on for many years, and it certainly won't stop now; instead it will gain speed, and the faster the increase, the faster we will lose. No real attempt at reforestration has ever been instituted, and from what I can see, never will be. There is publicity at times from large companies that areas are being reforested, but when you consider just how much wood is cut out by these companies, the replacement is almost negligible.

• • •

Right in this County we should have reforestration units all over. Take a drive around sometime and see the thousands of acres that have been cut out and left piled high, with all the waste left too. Everything left to rot away, not even the slashings have been piled, and certainly no attempt to clean up whatsoever. No regrowth can start with all this junk around, except in a very limited way. These operators say, let Nature do the work; she will too, given half a chance, but a certain amount of help is also needed. . .

As for pollution, I do not need to discuss this. Plenty has already been said on the subject, and you know just how much attention it is receiving.

• • •

Then, as for the hunters, why should they care? After all, the government doesn't! Both these parties have created a monster which neither of them can let go. The government needs the money, while the hunters want the game, in any form. The hunter, with this unreasoning attitude, has to be appeased by the government for the lack of game. And it's easier to take the hunter's money and open up new territories, than to try and build up our wildlife resources in a serious way.

• • •

There has never been a concentrated attempt to further the conservation of our game. After all, if government can collect thousands of dollars and give nothing for it, then that's good business. The only thing that ever comes from "higher up", is the cancellation of certain leases (only to be given back to the "faithful"). Why spend money to develop these as a sanctuary beneficial to wildlife? That's poor business!

• • •

What the answer is, I don't know. But maybe we could start by having a separate and distinct Fish and Game Department, free from political pressures and intrigues, with a Minister who can act on his own without fear of deterrent or interference. I know it's a difficult problem, but don't you think we should start doing something now?

• • •

At long last, some publicity is being given to our mounting death rate in hunting. The Montreal Star had an editorial on this. As you know, it has been emphasized repeatedly in my column, and even in editorials by our Editor, for at least nine years. The thinking has been, that these are not accidents in the true sense, and that some legislation should be adopted to make them punishable, not just with a reprimand either.

With the season only half over, we have had 12 deaths in this province. How many have been wounded I don't know, because I would imagine many of these injuries are of a minor nature and not reported. There must be a few like this, and we shall not know the complete death toll either, not for a long time after the season. No action whatever has been taken on these "killings", and as far as I can ascertain, there won't be anything done. If someone is killed in a car accident, there are a variety of charges which may be laid against the driver responsible; yet a person shot in the bush is immediately classed as an "accident" victim. However, it would be no good having legislation to make such killings punishable, at least, not while any person may buy a license and gun, then go out and use them, even if they are untrained. The first, and I believe the most important law, must be the training requirement for purchase of a license, and for purchase of the firearm. You know how I feel on this laxity in our laws, particularly this one.

• • •

Deer are scarce in all counties around us, many hunters I have talked to have been luckless; they have seen the odd tracks, but that is all. However, there do seem to be more rabbits around; maybe this will be some small compensation. I know the partridge are also numerous. These are Hungarians, so the confirmed bird hunters will have to change their style of hunting. These birds do not frequent heavy bush country, but rather the open fields and hedgerows. Many times they can be found right in the open, but because of this, don't think you'll have an easy time shooting them. I also saw two Chukar partridges that had been bagged this past week; these were shot down on the North River road near St. Colomban. I examined them; they were this year's crop of birds, so it looks as though a few of them have made it, and that we may have these around with us in the future. The hunter who shot them told me that, as far as he was concerned, these were the toughest birds he had ever hunted. After walking about two miles he finally got them to rise. This is something that may fool you, if you do get a glance at one of these birds. As a rule they do not fly immediately, but they sure do like to run, and I know all about this. Some few years ago a group of these Chukars was planted in an area in the southern part of Ontario, and I learned all about them there. If I remember rightly, I walked miles before getting a good shot at one — and I missed. . . Of course, for me this is par for the course.

— COMMERCIAL PRINTING —
THE WATCHMAN PRESS



## Black bear from Mille Isles area –

While out with a deer hunting party November 5 at Mille Isles, Stanley and Clifford Dawson shot this black bear, weighing about 400 lbs. and measuring 7 ft. 2 ins. from the tip of his nose to his hind feet. Seen above (left to right) are Clifford and Stanley with their brother, Alan Dawson, of Mille Isles. —Photo, Syd Drew

## LACHUTE MOTOR SPORT CLUB NEWS
by don smith



**Winter Carnival Rally**

The 1967 Lachute Winter Carnival will be opened next year with a car rally, put on by the Lachute Motor Sport Club Inc. in conjunction with La Chambre de Commerce des Jeunes de Lachute and sponsored by Molson Lachute Ltée. It will be a bilingual rally of some 50 to 100 miles and set up in such a way that the novice should have little trouble staying on the route (that's what they tell me!) but there will be problems to separate the men from the boys. The date has been set for January 21, 1967.

**Other Sports**

The club would like to take this opportunity to thank Mr. Don Heggie, president of the Lachute District Shrine Club, for inviting all the members to view a color film of the 1966 Stanley Cup Finals, last Wednesday evening.

And while we are on the subject of other sports, I guess I should inform you that I just got wind of a Grey Cup Party to be held after the Fall Rally. This could just turn out to be the social event of the year for our club. (Mainly because the year is almost over.)

**C.A.S.C. Annual Meeting**

Jim Bullock was our representative at the annual meeting of the Canadian Automobile Sport Clubs held at the Martinique Hotel in Montreal. This was a two-day conference, and 93 out of 107 member clubs from all across Canada were represented. Jim is to present a full report on the meeting in the future.

**Pit Chatter**

Ron Tilsley was presented with a belated wedding gift on behalf of the members, at the last meeting. . . The Rev. Dave Ward was back for a visit. . . A traffic expert has said that if all the cars in the nation were placed bumper to bumper, some fool would pull out and try to pass them. . . Last week-end a Sunbeam Tiger missed a turn at 60 m.p.h., bounced off a brick wall into a telephone pole, rolled sideways three times, then slid on its roof for over 100 feet before crashing into a police car and coming to a halt! The slightly inebriated driver pulled himself from the wreckage unscathed. The local constable stormed over, shouting "What's going on here? Are you drunk?" "Of course I'm drunk," came the irritated reply. "Did you think I was a member of the Lachute Motor Sport Club or something?"

## Juniors to meet Montreal East at Lions' Arena

The Lachute Juniors hockey team won their first victory last Sunday at Laval, by a score of 4-2. Clément Girard, in goals for the local team, was a stand-out. Tallies were scored by Pat Lowe, Gilles Major, Roger Robbins and Jean Labelle.

Lachute now ranks one point below Laval and two points behind St. Eustache; these however have played two games more than the home team in the schedule.

Next Sunday, the Montreal East Rangers will meet the locals, here at the Lions' Arena (game time, 2 p.m.). The Rangers are so far unbeaten, but a good show is promised by the Lachute Juniors to check the winning streak of their visiting opponents.

Watchman Want Ads bring results.

## Week's schedule at Lions' Arena

**Thursday, Nov. 10 —**
4.30 - 6.30 p.m., Minor Hockey
8.15 Sr. Hockey, Que.-Ont. League (Brownsburg vs St. Andrews)

**Friday, Nov. 11 —**
4.30 - 6.30 p.m., Minor Hockey
7 - 9 p.m., Skating
9 - 10 p.m., Ayers'l Midget Hockey

**Saturday, Nov. 12 —**
8 a.m. - 1 p.m., Minor Hockey
2 - 4, Skating

**Sunday, Nov. 13 —**
8 a.m. - 1 p.m., Minor Hockey
2 p.m., Junior "B" Hockey (Montreal East vs Lachute)
5 - 8 p.m., Laval Minor Hockey
8.30 p.m., Sr. Hockey, St. Andrews vs Lachute

**Monday, Nov. 14 —**
4.30 - 6.30 p.m., Minor Hockey
7 - 9 p.m., Broom Ball

**Tues., Nov. 15 —**
4.30 - 6.30 p.m., Minor Hockey
8 p.m., Junior "B" Hockey (Ste. Anne vs Lachute)

**Wednesday, Nov. 16 —**
4.30 - 6.30 p.m. Minor Hockey
7 - 9 p.m. Broom Ball

**Notice:** Skating passes may be obtained at the Arena, and the rates are the same as last year: Children $6; Adults, $9; Family, $12.

## Papineau Divn. Girl Guide news

Papineau Division of the Girl Guides is pleased to announce that Mrs. R. Sugden, Ranger Captain, has received her warrant.

• • •

The 1st Lachute Girl Guide Company had their flag dedication in St. Simeon's Hall on November 1. The Rev. C. R. Lang officiated at this ceremony.

• • •

There will be a Papineau Division meeting for all Guiders and Local Association members on November 15, at 8 p.m., in the Brownsburg school cafeteria.

The Area Commissioner, Mrs. J. E. Currah, Area Training Advisor Mrs. J. A. Gudewill, and Area and International Secretary Mrs. J. Freeland will be present at this meeting, and it is hoped that everyone will make a special effort to attend.

• • •

The 2nd Lachute Brownie Pack enjoyed a Saturday walk to Lowe Bros. Dairy, where they were shown through the ice cream plant and the dairy by Mr. G. Lowe. After the tour the Brownies were treated to ice cream. A special thank-you to Lowe Bros. and their staff, who made this outing so enjoyable.

• • •

Papineau Land Rangers held their first meeting in Lachute United Church on November 3. It has been decided to hold the first meeting in every month in Lachute.

All Rangers are looking forward to the conference being held in Montreal on November 19-20th. Enthusiasm was shown as to ways of raising funds for this trip to Montreal. All agreed on plans to hold a "businessmen's luncheon" November 17, from 12 to 2 p.m., in the Brownsburg Legion Hall.

The Range felt there is a need for reliable baby-sitters in both Lachute and Brownsburg, and they have arranged to form a baby-sitting pool. All Rangers are 14 years or older, and have had instruction in baby sitting from R.N.'s. Part of the money earned will be used to support the Ranger Company.

Watchman Want Ads bring results.

PHONE YOUR WANT ADS Call
LO 2-2494

POLARIS
SNOWMOBILE
10 - 13 - 14 H.P. MODELS
SALES & SERVICE
CANNING'S SAWS & SPORTS
R.R. 1, GRENVILLE, QUE. TEL. 632-3580
1c

NEED HELP?
THE Mapleflo SYSTEM
takes the work out of sap gathering where help is hard to get, and top quality syrup is desired.
For more information, write to:
QUEBEC
Mr. W. Hughes
44 Dufferin Ave., P.O. Box 140
Waterloo, Quebec
or
ONTARIO
3M Company
P.O. Box 2757, London, Ontario
Attn, Mapleflo Dept.
6671

Points as fast as you spot your game...



Remington
MODEL 870 "WINGMASTER"
Make 1965 your year to get more game with the extra-dependable, superfast Remington "Wingmaster".
This is the pump gun more than a million shooters have dubbed "Old Dependable". It functions where others fail. It takes all the punishment you can give it, and asks for more. It's the world's finest pump gun. It has double action bars, hardened barrel extension, quick-change barrels and new "RKW" wood finish and much, much more. But it's not what this gun has that makes it so overwhelmingly popular, it's what it does. Ask any man who swings an 870 and he'll tell you, "It gets more game!" Choice of chokes and barrel lengths, plain or vent rib. 3" magnum model in 12 gauge and 20 gauge. "Brushmaster" slug gun with rifle sight barrel in 12 gauge. Sold only by Authorized Remington Dealers who offer sales and service across Canada.
BOB ATCHISON SPORT SHOP
546 Lafleur St., Lachute

NOW
SEE AND TRY IT



Snow Cruiser for '67
with torque sensitive drive and 3 exciting models
Looking for a new kind of fun and excitement? Try Snow Cruising. New features, new engineering refinements put Snow Cruiser way out front in performance and dependability. Torque sensitive drive, like your car's automatic shift, shifts into 'low' automatically for steep hills, heavy loads. Extra flotation keeps it up top on the snow where the going is fast and easy. Let us show you how easy it is to get a Snow Cruiser for your family. We offer factory authorized service by trained Snow Cruiser specialists.
DEACON MOTOR SALES Ltd.
SALES & SERVICE
260 Main St. — 562-2448

What does Centennial mean to you?
What are you planning for Centennial?
1967. This is the year for Canadians everywhere to stop and think about Canada. To look back on how far this nation has come since its rough and rugged beginnings. To think about Canada as it is now: free, prosperous, and with an unlimited future for growth.
To celebrate, magnificent projects are in the works. The Confederation Caravans will bring Canada to millions in rural and tiny out-of-the-way places. The Caravans unfold an exciting colourful story of Canada: from early beginnings right up to the present. Festival Canada brings Canadians the largest entertainment package ever: from western music to opera, musical comedy to drama. Two companies of 300 servicemen each will travel Canada to put on a magnificent stirring Military Tattoo, portraying Canada's past 300 years of military history!
These are just three of hundreds of Centennial events planned for you in the coming year. But what are *you* doing for Centennial? What is your own personal project? Other Canadians are painting their homes, flying the Canadian flag, planting Maple trees, hooking Centennial rugs, reading up on their Canadian history. What will you do? It's not important how large or how small your project may be. What is important is that you have stopped and thought enough of your country and what it means to you to take up a Centennial project of your own.
The Federal/Provincial events planned will be magnificent and thrilling. But to each of us, the truly exciting and most meaningful projects will be the ones we create ourselves.
What does Centennial mean to you? And what are you planning for Centennial?
The Centennial Commission
Ottawa, Canada.



## Lady past-presidents at Curling Club

**At a Ladies' Curling Club tea last week, the first social event of the curling season, past-presidents of the club were honored with the presentation of pins. They are seen above, recalling many past seasons and past triumphs of the roarin' game. Standing at the left is Mrs. Stewart Jones, the 1966-67 president, who presented the pins. The group appear in order of seniority, according to their year of service in the presidency.**

**Left to right (front row) — Mrs. W. M. Cottingham, Mrs. W. K. McArthur, Mrs. Jas. MacKimmie, Mrs. Phil Roy, Mrs. E. K. Wilson, Mrs. Geo. McGibbon, Mrs. G. G. Mitchell and Mrs. Geo. Muir.**

**Left to right (back row) — Mrs. C. E. Richardson, Mrs. Roy P. Fraser, Mrs. Thos. Milnes, Mrs. Fred Stein, Mrs. A. Ogilvie, Mrs. Albt. G. Giles, Mrs. E. O. Pollock, Mrs. A. M. Vessie, Mrs. Jac[illegible] McIndoe, Mrs. Ed McFaul and Mrs. Jack MacKimmie.**

—Photo, Syd Drew

# Letter from mayor explains action and justifies veto

(TO THE EDITOR)

November 8, 1966.

Editor, Lachute Watchman

Dear Sir:

Last night I used my right of Veto at the statutory Municipal Council meeting and I refused to reinstall Mr. Donald MacCulloch as fire chief, as well as the resolution providing for remuneration at 50% to the firemen who were to be on duty Sunday and Monday, October 30 and 31.

Firstly, Mr. MacCulloch refused to obey an order issued by a municipal officer, in this instance, the Mayor of the City.

Secondly, the caucus held by the aldermen on October 26 was not legal; Article 350, Jurisprudence 2 — Acts and Jurisprudence of Cities and Towns, states: "In the absence of one of the members of the municipal council, the resolutions adopted by the council at a special session which was not convened regularly are in principal radically nul".

Thirdly, after the inquiry which I made on Saturday, October 29, which revealed in a satisfactory manner that the demonstrations which were to take place on the following Monday would not take place and therefore there would be no trouble in Lachute, I judged that the services of the special firemen hired full-time for that particular Sunday and Monday were not required. Furthermore the suspension of their services for the two days meant a saving of $672.00 for the City.

Fourthly, these volunteer firemen have a duty to fulfill by their oath as such; they are paid only on call, for work accomplished. Therefore, on this particular Sunday and Monday, October 30 and 31, they were no longer on duty, did not work, and by their engagement I believe that the Council does not have the right to dispose of public monies for non-motivated reasons. Hence my Veto on the part of the resolution aiming to pay the firemen for these two days.

Fifthly, it is inadmissable that a municipal employee ignore the authority of a municipal officer.

Sixthly, the strike being over, having assured myself to my satisfaction that order was re-established, events having since proved me right, I believe that it was my duty and my Veto is entirely justified.

Finally, I believe that the Council, who was in error, should be sufficiently mature to accept and take its responsibilities, and wait for the result of the inquiry of the Provincial Fire Commission before taking further decision.

—(Signed) ZOEL SAINDON, M.D.

Mayor.


*Sap Gathering?*

Cut labor costs!

With the

**Mapleflo** BRAND

SYSTEM

For more information, write to:

QUEBEC
Mr. W. Hughes
44 Dufferin Ave., P.O. Box 140
Waterloo, Quebec

or

ONTARIO
3M Company
P.O. Box 2757, London, Ontario
Attn: Mapleflo Dept.

6672



It has been our privilege to have served you during the past season, and you have our assurance we will be back again, to bring you special treats and pleasure in early March. Be sure to watch for our opening at that time.

Looking forward to your continued support and patronage, we extend our sincere thanks and appreciation for the past season's business.

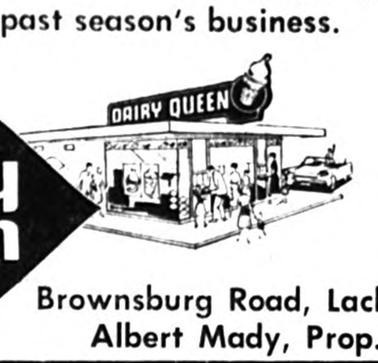


**Dairy Queen**

©1966 Dairy Queen National Development Co.

Brownsburg Road, Lachute
Albert Mady, Prop.



# Quick!

## Do you know the name of your insurance company?

Don't be surprised if you find it's the "Royal". After all, it's the largest general insurance group in Canada. Chances are you didn't know that! You see, the Royal does not have salesmen. It deals through independent agents, like us. We are neighbours to you; we're impartial — the best kind of insurance men to know your needs. It's an arrangement that works well for you.

ROYAL INSURANCE GROUP

**L. W. ARMSTRONG & SON**

CHARTERED INSURANCE BROKERS

723 Main Street LACHUTE P.O. Box 96

562-5005 — Telephones — 562-6491


Commercial Printing – The Watchman Press

Popular here since 1919 —

# History of ladies' curling reviewed at club re-opening

Many memories from the past were recaptured by the president, Mrs. W. S. Jones, at the opening tea of the Lachute Ladies' Curling Club. Four of the 12 charter members are still active in the club, namely, Mrs. W. M. Cottingham, Mrs. F. A. Brennian, Mrs. A. Hills and Miss K. M. Giles. In her opening address Mrs. Jones reviewed the history of the club from its inception in 1919 to the present day. The following are some of the highlights. . .

In 1920, Mrs. T. Christie was president; eight pairs of iron curling stones were made by Mr. Arthur McOuat. . . In 1932 Mrs. E. H. Wilson's rink won the Royal Caledonian Trophy. This success was repeated in 1936, with Mrs. W. M. Cottingham and Mrs. G. G. Mitchell on the winning rink. . . In 1941, Mrs. W. K. McArthur was in the chair; there was the first mention of a granite bonspiel. . . In 1946-47, Mrs. E. K. Wilson was president, the Balmoral Trophy was won in this season.

In 1951-52, Mrs. G. A. Muir was in the chair; the vote was taken on granites vs. irons — granites won. In 1952-53, Mrs. D. McGibbon was president; two rinks won the Tweedsmuir Trophy — Mrs. W. M. Cottingham (skip), Mrs. J. A. MacKimmie, Mrs. E. K. Wilson and Mrs. R. M. Cairns; Mrs. D. McGibbon (skip), Mrs. H. Rigg, Mrs. D. MacTavish and Mrs. F. J. Stein. There were many changes and improvements to the clubhouse over the years, and in '53-54 Mrs. R. M. Cairns was the lucky president to get the installation of a completely new kitchen. In 1954-55, Mrs. C. E. Richardson was president. Three rinks reached the finals in the Coronation Trophy in Montreal — Mrs. G. G. Mitchell (skip), Mrs. J. R. McOuat, Mrs. G. A. Muir and Mrs. E. O. Pollock in the Coronation; Mrs. G. McGibbon (skip), Mrs. A. Ogilvie, Mrs. J. Barbour and Mrs. R. R. Muir in the Balmoral; Mrs. W. M. Cottingham (skip), Mrs. L. W. York, Mrs. J. A. MacKimmie and Mrs. R. M. Cairns in the Braemar. Mrs. W. M. Cottingham's rink won the Braemar Trophy.

In 1960-61, Mrs. E. O. Pollock was president and this year the uniform for curling was chosen. . . In 1933-64, Mrs. J. G. McIndoe was in the chair. Mrs. J. R. MacKimmie and Mrs. D. McFaul were in the winning rink of the O'Keefe Trophy. . . In 1964-65, Mrs. E. McFaul was president. Mrs. J. R. MacKimmie (skip), Mrs. D. McFaul, Mrs. R. MacLean and Mrs. W. Bradshaw won the Silver D Trophy for the Zone. The first Grandmothers' Bonspiel was inaugurated. . . In 1965-66, Mrs. J. R. MacKimmie was president. The club honored Mrs. E. O. Pollock and Mrs. D. McFaul, who were in the mixed rink that won the O'Keefe Trophy for the Province of Quebec . . . It was here noted that Mrs. J. A. MacKimmie had held the office of secretary six times.

Mrs. Stewart Jones was roundly applauded at the close of her address. She then presented the "past-president" pin to Mrs. J. R. MacKimmie, who in turn presented a pin to her immediate past-president, and so on, to Mrs. W. M. Cottingham. The members then enjoyed a tea convened by Mrs. J. R. McOuat and Mrs. A. Hills. Miss K. M. Giles and Mrs. Hills poured.

* * *

Curling began on Tuesday with the Doubles Bonspiel. The finals will be played on Thursday.

In challenge games on Wednesday, the holders of the Wilson Cup — Mrs. J. R. MacKimmie (skip), Mrs. D. McFaul, Mrs. R. MacLean and Mrs. W. Bradshaw — were challenged by Mrs. J. G. McIndoe (skip), Mrs. E. O. Pollock, Mrs. H. D. Graves and Mrs. L. R. Duncan. The holders retained the cup.

In the Broomstick event the holders of the pins — Mrs. L. N. Cruise (skip), Mrs. C. McOuat, Mrs. R. J. Underhill and Mrs. H. E. J. Joyce — were challenged by Mrs. L. W. Armstrong (skip), Mrs. R. R. Davidson, Mrs. H. Booth and Mrs. W. Brown. In this case the challengers were successful.

## Bowling organized at St. Simeon's

At the annual meeting of the St. Simeon's carpet bowling club, officers elected were as follows:

President, Jos. Sewell.
Sec.-treas., Miss Elizabeth Strong.
Match committee, Mrs. G. Silverson.
Finance, Miss E. Strong, Mrs. Leonard Elder.
Refreshments, Mrs. C. R. Lang, Mrs. Sioui.
Publicity, Mrs. R. Hodgson.
Skips, Mrs. Hodgson, Mrs. Sioui, Miss E. Strong, Mrs. G. Silverson, Mrs. M. Ovenden and Wm. (Bill) Silverson.




**WIN A YEAR'S FREE LIVING FROM WELDWOOD**

**(There's nothing for you or your family to buy!)**

**Imagine a year's free living paid for by the manufacturer of the world's finest real wood paneling! Let Weldwood of Canada pay your mortgage bills or rent . . . your car payments, grocery bills . . . meet all your payments for an entire year (to a maximum of $7,500). You can enter the contest as often as you like. Wonderfully simple to enter. Just complete the Entry Form and deposit it in the entry box at your Weldwood Headquarter Dealer's. That is all there is to it. A year's free living could be yours! And even if you miss the Grand Prize, you could win one of the valuable second prizes. Judges' decision is final.**

**24 SECOND PRIZES**

**Twelve of either of Weldwood's newest prefinished panels, Amber Elm or Fireside Elm — enough to panel a 12' x 12' room.**

**SEE THESE NEW WELDWOOD REAL WOOD PANELS, now on display exclusively at your Weldwood Headquarter Dealer's. AMBER ELM for people who prefer natural wood beauty in a light tone. FIRESIDE ELM for deep, rich, traditional charm in a real wood panel. At the special introductory price of only $9.98 per 4' x 8' panel until December 31. (4' x 7' available for $8.75.)**

**CONTEST RULES**

1. Print yourt name and address on the Entry Form and deposit it in the official Entry Box at any Weldwood Headquarter Dealer's.
2. All entries must be received by December 31st, 1966.
3. Prospective winners will be determined by a draw on February 6th, 1967, and notified shortly thereafter.
4. Prospective winners must be 18 years of age or over and answer skill-testing questions to win their prize.
5. The Grand Prize will cover any valid living expense to a maximum value of $7,500. Luxury purchases and entertainment are not included. A cash payment of $7,500 may be accepted in place of the official Grand Prize.
6. This contest is open to any resident of Canada, subject to law, excluding employees or their families, of Weldwood of Canada Limited, its subsidiaries, Headquarter Dealers, or advertising agency.
7. The judges' decision on winners is final.

**ENTRY FORM**

Please enter my name in Weldwood's Free Living Contest. I understand that if my name is drawn, I will be required to answer skill-testing questions to win my prize.

NAME .....

ADDRESS .....

City ..... Tel.: .....

**CLIP AND MAIL THIS COUPON TO**

**L. ST-JACQUES LTD.**

**DAYTIME: 562-5285** **NIGHT: 562-2970**

**45 Chatham Street** **Lachute**






R. A. Giles

**Giles Travel Agency**

LO 2-2494


# MAYOR'S MESSAGE

**All civic-minded fellow citizens conscious of their responsibility, are earnestly asked to come and vote 'YES' at the referendum for the MASTER PLAN of the City of Lachute, MONDAY, NOVEMBER 14, 1966.**

**Each and every one must make it a duty to come and vote — an affirmative vote is imperative, to carry into effect the MASTER PLAN, which is essential if we want new industries in Lachute.**

**ZOEL SAINDON, M.D.**

**Mayor**

## Why a Master Plan?

1. The MASTER PLAN, in town planning, is the first plan to be prepared, even before plans for sewers, waterworks and streets. In the past, the City had plans prepared for sewers and aqueduct without a general plan, and without provision for expansion. Today Quebec DEMANDS that we study the needs of the territory as a whole, thus starting with a MASTER PLAN.

2. The MASTER PLAN is required by the main departments, such as Roads, Municipal Affairs, Public Works — by companies such as the C.N. and C.P. — for the obtaining of grants, technical assistance, demands or representation for the laying out of a main highway, for instance.

3. Without a MASTER PLAN the City loses HUNDREDS OF THOUSANDS of dollars of federal grants available under the National Housing Act.

4. The MASTER PLAN is necessary for the negotiations on annexation, to justify the need of land.

5. The MASTER PLAN will bring thousands of dollars per year by making possible the CREATION OF AN INDUSTRIAL PARK. Industries and businessmen demand that an industrial park be part of a MASTER PLAN.

**Example:** According to a survey made by the Chamber of Commerce of Canada and published in their monthly bulletin "La Conjoncture", the results of a new industry are as follows:

In Lachute, a new industry numbering 200 employees would probably signify, according to their figures — 854 inhabitants; 232 homes; 234 auxiliary workers; 122 students; $458,000 deposited at the banks or Caisses Populaires; 786 telephones; and a yearly retail sales volume of $1,878,000.

The importance of industrial promotion in a municipality is something worthy of your consideration.

6. The MASTER PLAN will permit the planning of budgets for Public Works; it will permit us to work out long-term forecasts, and establish an order of priority.

7. The MASTER PLAN will help to reduce the burden of taxes by preventing costly expropriations, by anticipating the necessary homologations, and by foreseeing a minimum of services for roads, waterworks and sewers.

8. The MASTER PLAN, by bringing about a reform in the way the City develops, will attract **industries** and **businessmen** — therefore, new population and PROSPERITY.

## The Cost of a Master Plan?

1. Based on a 10-year loan at 6%: Maximum cost — 25 CENTS per $1,000.00 evaluation: THEREFORE: for a house evaluated at $6,000.00, a yearly tax of $1.50 per family.

2. Available grant per year on the cost of the MASTER PLAN by the Winter Works Act, if such work is partly executed during the coming winter.

Ultimately the MASTER PLAN would cost an average of $1.35 PER YEAR PER AVERAGE FAMILY.

## Who has the Right to Vote, and Must Vote?

Every citizen who is a property owner — who has at heart the welfare of Lachute — who wishes to live in wholesome and pleasant conditions — all citizens who wish PROGRESS and PROSPERITY for their City and their fellow residents.

**Zoël Saindon, M.D.**

**Mayor of Lachute**

# District NEWS

FROM OUR COUNTY CORRESPONDENTS

## Brownsburg

Miss Alberta Dixon is holidaying in West Palm Beach, Fla. While there she will visit Mr. and Mrs. Norris McDowell.

Mrs. P. Duguid, of Montreal, visited with Mr. and Mrs. Wm. Prosser last week.

Miss Joan Zimmer, of Montreal, spent last Tuesday at her home here.

Miss K. Stephens, of Ottawa, was the week-end guest of her parents, Mr. and Mrs. C. L. Stephens.

Mrs. Keith Hazel and son, Douglas, of Halifax, N.S., are visiting relatives here.

Misses Heather Grant, Bev Sorensen, Janet Wood and Patricia Warwick were Sunday guests of Mr. and Mrs. Russel Warwick.

**Silver Wedding**

Congratulations are extended to Mr. and Mrs. Albert Gagné, who on Friday celebrate their silver wedding anniversary.

## Bell Falls

Visitors of Mr. and Mrs. Joseph Page during the week were Mr. Bob Page, and Mr. Laughie Page, of Montreal. Week-end visitors were Mr. and Mrs. Charles Stevens, of Brownsburg, Mrs. Laughie Page and Sue, of Montreal.

Mrs. David MacLean is visiting her daughter, Mrs. Morris Pettigrew and Mr. Pettigrew, at Enterprise.

Mr. and Mrs. Erving MacLean, and Mrs. Wyman MacLean, visited in Long Sault and Cornwall during the week-end.

Mr. and Mrs. Wesley Mahon, of Vankleek Hill, visited Mr. and Mrs. Ernest MacLeod on Sunday.

Mrs. Joseph Page, Mrs. Henry Page, Mrs. Robert Eastwood and Mrs. Ernest MacLeod visited Mrs. Gerald Tomalty in Brownsburg last Thursday and spent an enjoyable day quilting.

Mr. G. Betts is spending a few days at his cottage.

## Old citizen of Grece's Point was CPR pensioner

**The late Ernest Turner**

The late Mr. Ernest Turner of Grece's Point, who passed away Oct. 18, was born in Reading, Berks, England, in 1885 and came to Canada in 1912. His wife, the former Miss Thurza Harriet Meadham, came shortly after from the same town and they were married on June 11, 1912, by the Rev. F. Charles Ireland, Bishop Missionary, in St. Augustine's Anglican Church, Montreal.

Mr. Turner was a member of Harmony Lodge No. 483, Royal Antediluvian Order of Buffaloes Grand Council, for 55 years, and was made an honorary member of Knighthood (K.O.M.) (R.O.H.). He was Past-Grand President of the Canadian Council. He had been pensioned from work in the Angus Shops of the C.P.R. for 20 years.

Left to mourn his passing are his wife; a son, Harry; two daughters, Mrs. Margaret Pearson and Mrs. Dorothy Alexander, of St. Michel; two granddaughters, Miss Margaret Pearson and Mrs. Dorothy Knee; a great-granddaughter, Barbara, and a grandson, Sgmn. Dick Pearson.

Burial was held from the Grenville Funeral Home, service being conducted by the Rev. L. Ivany, of St. Mungo's Church, Cushing, with interment at Calumet Cemetery.

Pall-bearers were his son, Harry Turner, his grandson Sgmn. Pearson, Buddy Knee and C. Kelly.

Attending from out of town were Mr. and Mrs. A. Pearson and son, of Montreal, Mr. and Mrs. B. Alexander, Mr. and Mrs. H. Brian, Mrs. Cross and Joe.

## Harrington

Mr. and Mrs. Duncan Angus and Donnie, and Miss Pat Bates, of Ottawa, spent the week-end with their parents, Mr. and Mrs. John Bates.

Cpl. Wayne N. Smith, who has been with the U.S.M.C. in Vietnam for 14 months, is visiting for a month with his parents in Montreal, and with Mr. and Mrs. Robert Dobbie.

Mrs. Rita Perego spent the week-end with her daughter, Mrs. Bunny Bates and Mr. Bates.

Mrs. John MacLean spent a couple of days last week visiting with Mr. and Mrs. Robert Dobbie.

Mrs. Ross Swail and Mrs. Alex Bothwell of Lachute called on Mr. and Mrs. Robert Dobbie here recently.

* * *

Mrs. Eva Bigrow and Mrs. Raoul Thomas visited friends in Ontario.

Mr. and Mrs. Bud Smith, of Toronto, visited Mr. and Mrs. Bob Ellis recently.

Mr. Haig MacTavish and Mr. Harold Morrison, both of Montreal, spent the week-end with their parents.

## Arundel

**Remembrance and Memorial Service**

A Remembrance Day service was held in the United Church on Sunday morning. This service was combined with a memorial service for Sgt. Andreis Jansen, who was killed in a car accident on June 11 last. A Canadian flag was donated and dedicated to the church by 701 Communication Squadron, Carp, Ont., in memory of the late Mr. Jansen.

There will be a wreath-laying ceremony at the memorial at the Legion grounds on November 11, at 1 p.m.

Mrs. John Moncrieff spent the past week visiting with friends in Philadelphia, Pa.

Mr. and Mrs. Reg Moss, of St. Laurent, occupied their home over the week-end, and had as their guests Mr. and Mrs. Alex Pollock, of Lachute.

Mr. Clark Graham, of Ottawa, and Mr. George Kuester, of St. John's, N'fld, were week-end guests of Mrs. Alvin Graham.

Mr. Larry Cooke, from Consort, Alta., was home to spend the week-end with his parents, Mr. and Mrs. Stuart Cooke.

Mr. and Mrs. Vic Staniforth and daughter, Barbara, of Candiac, Que., and Mr. and Mrs. Roy Staniforth, spent last week visiting with Mr. and Mrs. Keith Staniforth in Niagara Falls, Ont.

Mr. and Mrs. Hugh Hawkins, of Montpelier, Vt., visited with Mrs. Frank Davis on Sunday.

## Weir

Mr. and Mrs. Stanley Richie and family, of Ville LaSalle, spent the week-end at the home of the latter's parents, Mr. and Mrs. J. D. Williams.

Mr. Geo. Keuster, of St. John's, N'fld, was the guest of Mr. and Mrs. R. A. Craig on Sunday.

Mr. and Mrs. Jas. Breckenridge returned home last week-end after visiting friends in Montreal for the past fortnight.

Mrs. G. R. Cullen, of Montreal, spent the week-end at the home of Mr. and Mrs. W. H. Williams.

Mr. E. J. Craig spent a few days in Montreal this week at the home of his daughter, Mrs. R. G. Bowie and Mr. Bowie, in St. Laurent.

Mr. and Mrs. Arthur Loudin of Oswego, N.Y., also Mr. and Mrs. Ken Sawers and family, of Montreal, were guests at Mr. and Mrs. Jos. Loudin's during the week-end.

**Sunday School Reopening**

Sunday School classes have been resumed in the Church of the Redeemer, Weir. At present, there are four regular teachers — Mrs. Richard Welden with the Primary class; Miss Betty Bates with the Pre-schoolers; Mr. D. V. Jones with the Juniors; and Mrs. D. V. Jones with a Confirmation class. Mrs. Douglas Williams and Mrs. Bill Owen are supply teachers, and Miss Brenda Labrosse and Miss Adele Thompson are co-treasurers. Sessions are held on Sunday mornings at 9.30 and 10.30 alternately.

Recognition is due to the W.A. of this church, and to private donors, who made it possible to acquire the material necessary to launch this Sunday project.

## Cushing

Mrs. Oswald Brett, of Long Island, was a recent guest of Miss Mildred Douglas.

Miss F. Holmes, of Montreal, visited Mrs. H. V. Bailey recently.

Mrs. Geo Drew, of Verdun, was the week-end guest of her parents, Mr. and Mrs. W. H. Canning.

Mrs. J. C. Dougall, of Cote St. Luc, was the guest of her mother, Mrs. A. Graham, on Sunday.

WATCHMAN WANT ADS BRING RESULTS




IF YOU NEED CHRISTMAS SEALS NOW

for overseas mail please contact your local Tuberculosis Association.




Christmas Seals Fight Tuberculosis



Lanthier

SPECIAL THIS WEEK

Thurs., Fri., Sat., Nov. 10-11-12

Reg. 50c

Raisin Pie - - - - - - - - Special 45c

Look for this special at your grocery or supermarket, or ask your friendly driver.

GEORGES LANTHIER & FILS BAKERY





COLD'S ON THE WAY . . . IS THE HEATING OIL?

Be sure of a winter of warmth plus extra savings and extra service . . . if you contract with us for heating oil now.

L. J. DUMAIS LTD.

205 Main St., Lachute 562-5215




## Births, Marriages, Deaths, etc.

Births, Marriages, Deaths, In Memoriam, etc., $1.00; 10 cents per type line extra for verses with In Memoriam (estimate 8 words per type line.)

**DEATH**

**COOK** — At the Royal Victoria Hospital, Montreal, on Thursday, Nov. 3, 1966, the death occurred of the former Elizabeth Mae Nickerson, the beloved wife of Arthur Wilson Cook, mother of (Dorothy) Mrs. Keith Carpenter, Shawinigan Falls, Que., and grandmother of Jimmy and Linda.

**IN MEMORIAM**

**BATES** — In loving memory of a dear husband, dad, grandfather and great - grandfather, Sandy Bates, who passed away, Nov. 10, 1963. — Always remembered by his wife, Mary, and family.

"Sweet are the memories, silently kept."

**DAWSON** — In loving memory of a dear wife, Mary, who passed away Nov. 10, 1965. — Lovingly remembered by husband, Arthur.

"There is always a face before me,
Your voice, I would love to hear,
Your smile, I will always remember
Of the wife I loved so dear."

**DAWSON** — In loving memory of a dear mother, Mary, who passed away Nov. 10, 1965. — Sadly missed by daughter and son-in-law, Muriel and Reginald.

"Not just today, but every day,
In silence we remember."

**DAWSON** — In loving memory of a dear sister, Mary Dawson, who passed away Nov. 10, 1965. — Abigail.

"Many a cluster of memories,
Sprayed by a million tears,
Wishing that God had spared her,
Just a few more years."

**CAMPBELL (Jennie)** — In loving memory of a dear mother, and nannie, who passed away Nov. 10, 1964. — Ever remembered by Faye, Bobby, Dana and David.

"Sweet are the memories, silently kept,
Of one we loved and will never forget."

**CAMPBELL (Jennie)** — In loving memory of our dear mother, who passed away Nov. 10, 1964. — Always remembered, sadly missed by Margaret and Ronnie.

"No last good-bye, no fond farewell,
Before we had to part,
But the memory of that sad, sad day
Remains in our aching hearts.
God, put your arms around her
And keep her in Your care,
Make up for all she suffered
And all that was unfair.
Many a cluster of memories
Sprayed by a million tears,
Wishing God had spared our Mother
For just a few more years."

**CAMPBELL (Jennie)** — In loving memory of our dear Nannie, who passed away Nov. 10, 1964. — Lovingly remembered by your grandchildren, Gregory, Julie, Lon, Gill and Joanne.

"Her charming ways and smiling face
Are a pleasure to recall;
She had a kindly word for each,
And died beloved by all."

**CAMPBELL (Jennie)** — In loving memory of a dear mother, who passed away Nov. 10, 1964. — Always remembered by Harvey and Janet.

"Sweet are the memories, silently kept,
Of one we loved and will never forget."

**CAMPBELL (Jennie)** — In loving memory of a dear friend, who passed away Nov. 10, 1964. — Remembered always by Annie.

"You'll always be in my heart."

**GUNN (William)** — In loving memory of Bill, who passed away Nov. 20, 1961. — Sadly missed and remembered always, Doreen, Allan and children.

"No one you loved was by your side
To hear your last faint sigh,
To whisper just a loving word
Before you closed your eyes.
When last we saw your smiling face
You looked so bright and well,
We little thought that morning
It was your last farewell."

**GUNN (William)** — In loving memory of Bill, who passed away Nov. 20, 1961. — Ever remembered by Shirley, Earl, Ronnie and Eddy Hayes.

"It only takes a little faith
To write how much we miss you,
But it will take the rest of our lives
To forget the day we lost you."

**IN MEMORIAM**

**KILPATRICK** — In loving memory of a dear brother, Garnet, who passed away Nov. 15, 1958. — Always remembered by Aldyth and family.

"You live with us in memory still,
Not just today, but always will."

**MacRAE (Malcolm R.)** — In loving memory of a dear husband, father and grandfather, who passed away Nov. 11, 1948. — Always remember by Catherine, Ethel, Dorothy, Russell and Reid.

"Time can't stop the falling tears
That grief and sorrow start;
Time cannot fill that vacant chair
That holds an empty space."

**SEARY** — In loving memory of my beloved husband, John T. (Jack) Seary, who passed away on Nov. 10, 1958; and dear son, John J. (Jackie) Seary, who passed away on Nov. 25, 1961. — Inserted by wife and mother, Gertrude Seary.

"Sadly missed along life's way,
Fondly remembered every day."

**ACKNOWLEDGMENTS**

**COOK** — The husband and family of the late Mrs. Arthur Cook wish to express their heartfelt thanks and appreciation to relatives, friends and neighbors, for their floral tributes and kind expressions of sympathy in the loss of a beloved wife, mother and grandmother.

**SMITH** — The family of the late Miss Jessie Smith wish to express their sincere appreciation for flowers and tributes of sympathy extended in their recent bereavement.

**STEERE** — The family of the late Alice Dorothy Steere express sincere thanks to all their relatives, friends and wonderful neighbors for the floral tributes, cards of sympathy and many acts of kindness during their recent sad bereavement in the loss of a dearly beloved wife, mother and sister. . . Special thanks to the Rev. C. S. Woods, also the combined choirs, for music rendered.

**STRONG** — Mrs. Leslie Strong extends sincere thanks to all her relatives, friends and neighbors for flowers, cards of sympathy and acts of kindness during her recent sad bereavement.

**TURNER** — Mrs. Ernest Turner and family wish to thank their many friends and neighbors for visits, cards, letters, flowers and expressions of sympathy during their recent bereavement. Special thanks to the Rev. L. Ivany, Dr. C. G. Bowes, the ladies of St. Mungo's Church, and to the management of the Grenville Funeral Home.


CARS CARS CARS

You can rely on USED CAR Savings at —

POLLOCK & GRAVES LTD.

Mercury, Meteor, Comet — Sales and Service

415 Main St. — 562-2454



All A&P brands are not better than national brands

. . . Some Are Only Just As GOOD

Every A&P private brand product in our store is guaranteed to be better than or the equal of famous national brands.

Pick one! Try it! Agree or it doesn't cost you a penny.

We're proud of our private brand products. They're our finest values.

WHY DO WE HAVE PRIVATE BRANDS?

Brands like A&P, Ann Page, Jane Parker, Iona, Sail Detergents, A&P Coffees, Yukon Club Beverages, Super-Right Meats and others.

They help us to live up to our pledge . . . to provide the best food to the most people for the least amount of money.

Are A&P private brands a good reason for shopping A&P? They're one of many!

Value-Priced!

BIG "G" CEREALS 2 pkgs. 79¢
(Cheerios 10 ½ oz., Lucky Charms 8 oz., Trix 8½ oz., Coco Puffs 8½ oz., Golden Hearts 10 oz.)

HEINZ OR GERBER STRAINED (All Varieties Except Meat) BABY FOODS 8 4¾ oz. jars 99¢

FANCY QUALITY DEL MONTE PEAS 4 15 fl. oz. tins 79¢ Reg. price 2 tins 45c—Save 11c

DEL MONTE STEWED TOMATOES 3 20 fl. oz. tins 89¢ Reg. price 33c tin—Save 10c

FRESH FRUITS AND VEGETABLES

Florida Marsh Seedless, Sweet, Juicy, White. Size 96. None priced higher at A&P
GRAPEFRUIT 10 for 59¢

QUEBEC GROWN FANCY GRADE, CRISP, JUICY. NONE PRICED HIGHER AT A&P
McINTOSH APPLES 5-lb. cello bag 59¢

OUTSPAN SWEET, JUICY, SIZE 100 NAVEL ORANGES doz. 69¢ NONE PRICED HIGHER AT A&P

QUEBEC GROWN NO. 1 GRADE, FRESH, FIRM GREEN CABBAGE head 15¢ NONE PRICED HIGHER AT A&P

"Super-Right" Buys for the Weekend!

PORK LOIN SALE

RIB PORTION 7 RIB CUT 56¢ lb
A&P RIB PORTIONS CONTAIN A FULL 7 RIBS — YOU GET MORE OF THE CHOICE CENTRE CUT

TENDERLOIN PORTION 3 TO 3½ LB. CUT 66¢ lb

CENTRE CUT ROAST OR CHOPS 86¢ lb

PORK LOIN QUARTERS CUT INTO 9 TO 11 CHOPS 76¢ lb

RIB HALF LOIN lb 63¢

FILLET HALF LOIN lb 73¢

CHICKEN LEGS OR BREASTS lb 59¢

A&P Support Canada's Centennial Projects 1867 1967

All prices in this ad guaranteed through Saturday, November 12th, 1966.

AN A&P QUALITY PRODUCT
CHECK THIS LOW, LOW PRICE!
POWDERED SAIL DETERGENT giant 47 oz. box 79¢

Save up to 16c over Other Brands
AN A&P QUALITY PRODUCT
SKIM MILK POWDERED
A&P INSTANT MILK 3-lb. box $1.09

## Discussed problem of recruitment for church ministry

*The Rev. Dr. C. Ritchie Bell,* minister of the Margaret Rodger Presbyterian Church, and director of Recruitment for the Presbyterian College, Montreal, addressed a rally in St. John's Church, Cornwall, last Sunday evening.

"There is a crisis in all of our churches, Roman Catholic, Jewish and Presbyterian; there is a great lack of men and women presenting themselves for full-time service," Dr. Bell said.

"In our own denomination we have not had such a low enrolment in our three colleges since 1958.

"The basic problem is one of enlistment for church vocations. Fewer men and women are deciding upon some form of the ministry as a life-work, in comparison to the percentage of decisions a decade ago. This is a problem which concerns the whole church, and not just colleges, and it is a problem which the whole church must seek to solve.

"The most influential element in a 'call' to the ministry is surely the prompting by another who has already responded to that summons, especially if it be his own minister and friend."

Dr. Bell told the young people: "The ministry is the easiest job in the world 'to get by with' — and the hardest work there is 'to make good in.' "

Dr. and Mrs. Bell motored to Cornwall after the morning service in Lachute, and returned the same night.

## Local cleric was guest speaker

Speaking at the St. James Literary Society, Montreal on Tuesday evening, the Rev. Horace G. Baugh of Morin Heights took as his subject, "Our Date with Destiny". He traced the development of various civilizations and especially the greater religions of the world. He said: "In a world which insists on seeking for more and more power that only ends in destroying us, Christian dynamite lifts us out of this circle of self-destruction into a higher realm, where our destiny is achieved through sharing a closer life with God's love at its magnetic centre."

Ten members of the Society joined in the discussion period following the lecture, and Mr. Baugh was formally thanked by Mr. Harry E. Wilson, president.

## Letter to the Montreal press

(Continued from page 1)

*sell milk for their families at* less than half what they pay the dairies?

If Gilbert Ayers exploited his people, may God be his judge. A few English-speaking persons here may have exploited the French-Canadian workers, but the vast majority of the English-speaking people only wish prosperity for the French-Canadians. After all, there has been a great deal of intermarriage here in Argenteuil. I speak the French language almost as well as my own. I have dined with French-Canadians and slept in their homes a thousand times. I am sure I would be absolved in any court of ever having exploited my fellow Canadian of the French language group. When a writer hacks at his own people with a stiletto-like pen; then, I say, this is the "most unkindly cut of all."

**Norman Thorburn,**
**Lachute.**

## Daily Timetable

**(Eastern STANDARD Time)**

**LACHUTE**

**Westbound to Ottawa**

| | |
|---|---|
| Daily | 11.02 a.m. |
| Daily | 7.00 p.m. |
| Saturday | 2.12 p.m. |

**Eastbound to Montreal**

| | |
|---|---|
| Daily | 9.03 a.m. |
| Daily | 7.39 p.m. |
| Saturday | 3.42 p.m. |



Canadian Pacific

## Anglicans aid Aberfan miners

Toronto — The Anglican Church of Canada through its Primate's World Relief Fund has sent $2,500 to alleviate distress and for restoration work in Aberfan, South Wales, arising from the coal-slag avalanche which took the lives of some 150 persons, mostly children.

In making the money available to Rt. Rev. W. G. H. Simon, Bishop of Llandaff, Canon Maurice Wilkinson, secretary of the relief fund, cabled that the heartfelt prayers of all Canadian Anglicans were being offered for the people of Aberfan.



## GO TO CHURCH ON SUNDAY

**Ministers, please send notices before deadline Tuesday noon**

### Anglican Church
REV. C. R. LANG, L.Th., R.D., Rector

**ST. SIMEON'S, LACHUTE**

8.00 a.m. Holy Communion
9.45 a.m. Church School
11.00 a.m. Morning Prayer
Preacher, Mr. Ivor Paterson.
7.00 p.m. Confirmation Class

**ST. GEORGE'S, BROWNSBURG**

9.30 a.m. Morning Prayer
10.30 a.m. Church School

**CHRIST CHURCH, ST. ANDREWS EAST**

11.00 a.m. Holy Communion

### Margaret Rodger Mem'l Presbyterian Church
VERY REV. C. RITCHIE BELL, B.A., B.D., D.D.
Choir Director, Mr. Robt. Haydon
Organist, Mrs. W. M. Cottingham

9.40 a.m. Church School and Minister's Bible Class
11.00 a.m. Dr. Bell continues with the series, "A WORD OF STRENGTH"

### Brownsburg Pentecostal Assembly
10.00 a.m. Sunday School
11.00 a.m. Morning Worship
7.00 p.m. Evangelistic Service
You are always welcome at our church.

### Brownsburg United Church
Rev. C. S. WOODS, B.A., B.Sc., B.D.
Minister
Mrs. C. Wheeler, Organist

10.00 a.m. Church School
11.00 a.m. Worship Service
Sermon Series — "The Apostles' Creed"
Sermon Subject No. 5. "HIS ONLY SON, OUR LORD"

### Brownsburg Regular Baptist Church
REV. GEO. HICKS, B.Th., PASTOR
10.00 a.m. Bible School
11.00 a.m. Church
8.00 p.m. Thursday — Prayer Meeting.

### Parish of Mille Isles
REV. HORACE G. BAUGH, Rector
9.30 a.m. St. Sauveur
11.00 a.m. Morin Heights
3.00 p.m. Mille Isles

### Lakefield Services
9.30 a.m. — Louisa
11.00 a.m. — Lakefield

### Lachute United Church
"The Church with the Chimes"
Rev. HAROLD THOMPSON, B.A., B.D.

10.00 a.m. Lachute United Church
11.20 a.m. East Settlement
(Laymen in charge for Stewardship Sunday)
10.00 a.m. Sunday School

### People's Church, Lachute
(Associated Gospel Church)
753 Main Street, Lachute
REV. D. E JOHN, MINISTER

9.45 a.m. Bible School
11.00 a.m. Morning Service
7.30 p.m. Evening Service
**Special Announcement**
The Gideons will have charge of this service. Guest speaker will be Mr. William McLeod, field secretary for the Eastern Region of the Gideons. . .
Please plan to attend the service, make it known to all your friends, and invite them to it too.
Wed. 8 p.m. Bible Study

### Maple Avenue Baptist
Brownsburg 533-4123 Rev. G. A. Hunt, B.A., B.D.
Baptist Federation of Canada

9.45 Church School
11.00 a.m. "When the Judge Dies"
7.00 p.m. "How Our Bible Came"
Wed., 7.30 Mid-week meeting
9.30 Grenville Service

### Dalesville Baptist Church
'Holding forth the Word of Life"
REV. W. LORNE HISEY, PASTOR

10 a.m. Bible School
11 a.m. Morning Worship:
Hear Mr. William McLeod, field secretary for the Gideons' International of Eastern Canada.
**All are invited!**
Thurs., 8 p.m. Prayer Meeting

### Lachute Baptist Church
'Set for the defence of the Gospel'
REV. W. LORNE HISEY, PASTOR

9.30 a.m. Our Bible School.
7.30 p.m. Evening Service.
"A HOUSE-PARTY SUDDENLY THROWN INTO PANIC"
**All are welcome!**
Wed., 8 p.m. Prayer Meeting

### Parish of Grenville
(ANGLICAN)
**Sunday Services**
**Trinity 23**
**(Remembrance Sunday)**

9.30 a.m. Holy Trinity Church, Calumet.
11.00 a.m. St. Matthew's Church, Grenville.
Saturday, Nov. 12, Parish Supper —Grenville High School.

## Social and Personal

Dr. G. R. Rigby was guest speaker at the Women's Art Association meeting held Tuesday at the Allan Shatford Hall in Montreal. Dr. Rigby spoke on The History of Lachute and the book of this title, of which he is the author.

~

**"At Home"**

The Very Rev. and Mrs. C. Ritchie Bell, of the Manse, 648 Main Street, will be at home to members and adherents of the Margaret Rodger Memorial Presbyterian Church on Saturday, November 19, from 2 p.m. to 5 p.m. and from 7 p.m. to 9 p.m.

~

**63rd Anniversary**

Mr. and Mrs. J. B. Dion, of Meikle Street, celebrated their 63rd wedding anniversary last Friday, November 4. They wish to thank their friends and relatives for gifts and greeting cards received on this occasion.

Mr. and Mrs. Robert Cairns returned recently from a three-weeks vacation in Jamaica where they visited the former's sister, Mrs. H. Graham, and his niece, Mrs. Derek Adamson and Mr. Adamson.

~

Members of the Community Concerts executive from Lachute and adherent districts were guests at a reception and banquet offered by Mayor Drapeau and the City of Montreal, last Friday evening at the Chalet Mont Royal. The event was in connection with the Columbia Artists Corporation annual conference. In this continent-wide gathering, time out was taken for a two-day visit from New York to Montreal, its Expo 67 site and the Place des Arts.

~

Mrs. Don Titman is visiting this week in New Brunswick, having accompanied her recent guests, Mr. and Mrs. M. H. Brewer, on their return home to Fredericton,

**Succumbs in Montreal**

Friends of Mrs. H. Parkinson, a former resident, will be sorry to hear of her death, which occurred last week following an operation. Burial took place in Lachute last Wednesday morning, November 3. The late Mrs. Parkinson had retired recently and was living in Ville LaSalle. Her late husband was a former accountant here with the firm of Dominion Shuttle Company.

~

Dr. Peter Robertson, of Dundee, Scotland — who is studying on a research fellowship for one year the the Royal Victoria Hospital — spent the week-end here as the guest of Mr. and Mrs. J. F. Gorman.

~

**Duplicate Bridge Club**

In the Argenteuil Duplicate Bridge Club, 21 pairs participated on Monday, October 31, and the winning players were — (1) Mr. and Mrs. E. H. Faulkenhausen; (2) Mrs. L. T. Porter, Mrs. H. Peverley.

On Thursday, November 3, the winners were — (1) Mrs. L. Walsh, Mr. R. Leclair; (2) Mrs. L. T. Porter, Mrs. H. Peverley.

On November 18 there will be an A.C.B.L. 13th Continent-wide Charity Game, with sealed hands. Registration will be at 7.45 p.m., and the fee is $2 per person. All interested will be most welcome to play.

There will be no game on Thursday, November 17.

~

**Legion Card Party**

The Ladies' Auxiliary of Legion Branch 70 held their bridge party in the Legion Hall on October 26.

Prizes were won by the following — 1st, Mrs. R. Leclair; 2nd, Miss E. Burruss; 3rd, Mrs. L. York.

Door prizes — Mrs. L. Armstrong, Miss J. Rodrigue, Mrs. R. Muir, Mrs. R. Ayers, Mrs. M. Ovenden, Miss Murphy, Mrs. M. Lavis, Mrs. M. Muir, Mrs. R. Hardie, Mr. B. Gagné and Mr. G. Guilbert.

A food hamper was won by Mrs. A. Lobel.

Refreshments were served, and thanks were expressed by President Mrs. Chas. Napp for the good turnout and co-operation in making this affair such a success.



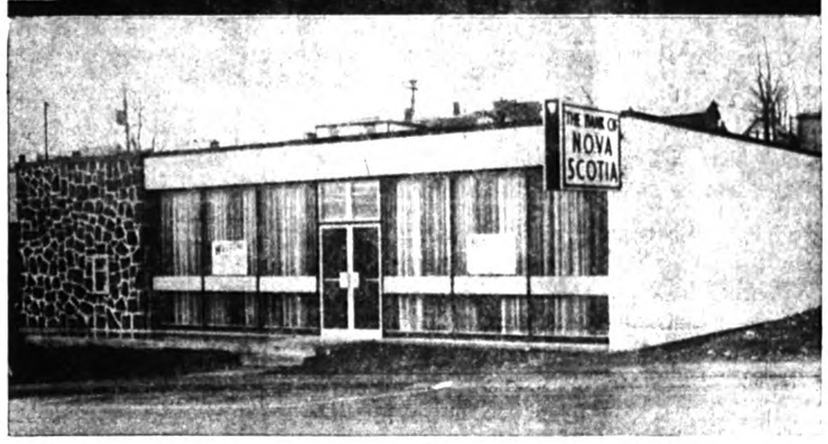


## New bank premises opened

On Saturday, October 29, the new premises of the Bank of Nova Scotia at Brownsburg were officially opened. At the left is seen Mr. P. A. Mayer, the present manager — with Kenneth MacGibbon, C-I-L works manager; Mayor J. René Lafleur; G. F. Inkpen, Quebec superintendent of the Bank of Nova Scotia; and C.D.P. Travers, joint divisional general manager of the bank. The premises were blessed by Father P. E. Perron, and the Rev. C. S. Woods pronounced the benediction.




## IT'S YOUR BIRTHDAY. COMING TO THE PARTY?

Expo 67 is the candle on Canada's Centennial birthday cake. The crowning event of a whole year's celebrations. It opens in Montreal next April 28th for six months—the biggest, most exciting show you have ever seen. Make it a date, now.

**Get your entrance Passport now**—and save. Reduced prices up to February 28th: Daily Passport, $2, Weekly Passport (7 consecutive days) $7.50. Also big reductions on Season Passports and Youth Passports. Children 2-12 on April 28th, 1967, half price. On sale at banks, travel agents, transportation companies, department stores, service clubs, women's associations, labour groups, and wherever you see the official Expo 67 sign. Ask about Bonus Books, too, for big discounts on food, rides and entertainment.

**Accommodations?** Guaranteed. Write to the official EXPO 67 accommodation bureau: LOGEXPO, Expo 67, Cité du Havre, Montreal, P.Q.

expo67 MONTREAL CANADA

The Universal and International Exhibition of 1967
Montreal, Canada
APRIL 28 — OCTOBER 27, 1967

Centennial of Canadian Confederation

**The official Expo Passport Centre in Argenteuil is —**

**DEACON MOTOR SALES LTD.**

260 Main Street LACHUTE Tel. 562-2448

## Catholic Women plan activities

Members of the Catholic Women's League of Lachute held a general meeting at l'Ecole St. Alexandre on Monday. Mrs. George Lowe, substituting for Mrs. Marcel Gendron, the president, welcomed five new members. Mrs. Lowe then read the roll-call and each convener handed in a monthly report.

The members decided on a rummage sale, to be held November 19 in the Knights of Columbus Hall, with Mrs. L. Bedard and Mrs. Ronald Hebert in charge.

As in the past, a wreath was placed at the cenotaph for the Remembrance Day rites.

It was agreed to have Mass offered every first Sunday of the month for the benefit of League members. The annual Christmas cake raffle will take place early in December. Two members handed in new home-made articles for a worthy cause.

An annual Christmas party for the members' children will be held as usual, with Mrs. Richard Stephens convening. Christmas baskets will be turned over to St. Vincent de Paul Society to be distributed among the less fortunate.

Several of the members agreed to make cancer dressings on Tuesday of this week. A request was made for used articles of any description, for a new project to be operating shortly in Ste. Anastasie church basement — these items to be sold to less-fortunate families at a minimum cost. The money collected for an item brought in by a member will be forwarded to foreign missions.

The meeting closed with prayer, and refreshments were served by the committee in charge.

**Watchman Want Ads bring results.**

## Canada Life announcement



**KENNETH P. RILEY**

The Canada Life Assurance Company is pleased to announce that Kenneth P. Riley has been appointed a representative in this important area.

Mr. Riley has a background of more than twenty years of experience in life insurance counselling. He is pre-eminently well qualified to serve the residents of Lachute and the surrounding district.

Active in community affairs, Mr. Riley has been Secretary-Manager for the Argenteuil Agricultural Society for the past eleven years.

His Company, the Canada Life, has been serving the people of Quebec for almost one hundred and twenty years and is the oldest and one of the strongest life insurance companies in Canada.

## Lady resident lived 41 years in this community

**The late Mrs. Arthur Cook**

The death occurred at the Royal Victoria Hospital of Mrs. Arthur Cook, on Thursday, November 3.

The late Mrs. Cook was the former Elizabeth Mae Nickerson, of Argyle, Nova Scotia. Born on August 30, 1902, she spent her youth in Nova Scotia and came to reside in Lachute 41 years ago. Of a cheerful nature and helpful disposition, she will be greatly missed by all who knew her.

The funeral took place on Monday, November 7, from the MacKimmie Funeral Home to Lachute United Church, followed by interment at Lachute Cemetery. The service was conducted by the Rev. W. B. Rosborough.

She leaves to mourn her loss her loving husband, one daughter (Dorothy) Mrs. Keith Carpenter, of Shawinigan Falls, Que., and two grandchildren, Jimmy and Linda.

The pall-bearers were all neighbors of the deceased — Messrs. Melvin and Gordon Scott, Willard (Buddy) Langille, Jack Lavis, Arthur Gagné and James Clark.

**VANDALS NOW HUNT**

Moosonee, Ont. (CP) — Constable Wally Hopkins acquired a drawerful of slingshots confiscated from window - breaking children, but he's now giving them back again. He supervises the local Cub pack in weekly slingshot practice, at approved targets.



**EVA ANDAI**

PORTRAITS — WEDDINGS

CHILDREN'S PHOTOGRAPHS OF DISTINCTION.

By appointment: Tel. 562-8151

## Pictures are Memories at their Best



Showmanship is the flip side of the snapshot coin. It's most important when you present snapshot albums, slides, or movies to your friends and relatives. Not only your pictures, but what you do with them represents you on the page or screen.

The next time you show your pictures, keep these simple tips on showmanship in mind. You'll get more audience response and appreciation.

Picture order and variety is the basic combination of a good visual presentation. First let's look at projecting movies or slides.

When you show movies or slides, arrange your sequences in story-telling order. Avoid showing a blizzard of miscellaneous pictures. Instead, you can show a whole series of similar pictures under a heading such as "Our Vacation in Nassau" or "Christmas Fun", and give your movies or slides unity.

A smooth-running show will impress guests with speed and impact. Better to prepare your slides in trays and avoid boring your guests with long slide-changing breaks in the show. Similarly, you can speed up your movie showing by rewinding reels after the guests have gone home.

Here are a few points to keep in mind for good looking snapshot albums.

The general order in your album is easily kept when events are simply arranged in the order of occurrence. Divide your album into yearly sections, and those yearly sections into such categories as family vacations, Christmas, children growing up, special occasions, and sports. Order makes your album concise and easy to follow.

You can vary your layout by the size and position of your snapshots. You can have some of your pictures enlarged, while others, you can "trim down" yourself, cutting out uninteresting areas of otherwise good snapshots.

When you lay out the page, aim for a pleasing balance by avoiding heavy concentration of attractions on one section of the page. When you are working on pages which face one another, balance one against the other.

Combining black-and-white and color snapshots adds variety to your layout. Another good tip in creating that essential variety is to punctuate your pictures with close-ups. They add the personal touch to your album.

Use the same type of photo corner throughout the album. One of the best is the transparent photo corner which presents little distraction from the picture.

The snapshot tells you everything, but your guest may need a little help. The problem is simply solved; leave space for title and date near each entry, or, if you like, draw a key and insert a brief set of notes in the back of the album. Story-telling information is best when it's at your fingertips.

A flare for showmanship and a working imagination can make your memories entertainment for others.

**This series of articles is provided by courtesy of:**

PHARMACIE Beaton - Saulnier PHARMACY

Your druggist — Donat Saulnier, prop.
540 Main Street 562-5218

**Offering FREE DELIVERY, 7 days a week within a distance of 12 miles from Lachute.**

# Pollution topic by a local engineer, at Rotary meeting

You wouldn't be part of a mob or would you? Individuals in a mob are selfish. They break the law because they know the whole crowd can't be caught and jailed. They do what they want to do, with no feelings for the welfare of others. . .

Isn't that what individuals, towns and cities are doing when they empty raw sewage into our streams and lakes?

"Do unto others —" only if there is some immediate gain for me. Is that our motto? As one comedian quipped, "We clean our teeth with the most sanitary paste that science can devise, then rinse them with sewage." . . .

Your reporter got carried away. The subject was water pollution, presented in a quiet, scientific manner by Civil Engineer David Pollock, to the Rotarians recently at La Lorraine Motel.

Introduced by Peter Denker, the speaker, a native of Lachute, graduated from McGill in Civil Engineering with special studies in Architecture, Theology and Geodetic survey work. He is presently continuing studies toward a Master's Degree in Environmental Engineering.

As presented, the subject of water pollution is as old as man. Several quotations were made from the Bible, substantiating this point.

It is also highly technical. What is clean water is not easily defined. What is safe for human consumption, for human bathing, is difficult to measure in terms which are significant — except within a very wide range of tolerance.

We tend to judge water with our senses — appearance, smell and taste.

Regulations governing water for human use, are very old, and are being questioned in the light of present-day scientific knowledge. It is for this reason, and others, that a five-day conference was being held in Montreal at the end of October, called by Canadian Council of Resources Ministers. Its importance is indicated by the attendance at the state banquet of Governor General Vanier and P.M. Lester Pearson, to hear Dr. O. M. Solandt, chairman of the Science Council of Canada and chancellor of the University of Toronto. If adequate standards can be drawn up for measuring the useful value in water for various human needs, then a big step forward will have been taken.

Unfortunately, we need nothing more than our senses to tell us that the water at our door, in the North River, is unfit for many desirable uses. The speaker pointed out that there are 17 towns and cities located on its banks.

With proper sewage-treatment plants — by community or individual — this water could be filtered and used for drinking. Instead, Lachute, for example, must bring its water some miles, costing several hundred thousand dollars in pipeline and maintenance. This could have been used for a treatment plant — if everyone upstream had treated their sewage similarly and discharged only clean water to the river.

It is a complex subject. Rotarians are deeply interested, not only as individuals but as a Club, whose members have spent hours of toil building and operating the only free park for the youth of the community, a park where many children learned to swim; some learned life-saving, and many hours have been spent in a non-delinquent atmosphere.

Mr. Pollock, busy as he is, has made time to help the Club investigate the problems of suitable water supply for the Park. Further work is being carried out.

It was an interesting and informative talk, about a subject which is most important to all Canadians.

Your reporter was surprised to learn that Germany outlawed the use of detergents several years ago. These chemicals are long lasting and are very detrimental in water for human use. It was also a surprise to learn that oysters concentrate pathogenic bacteria which they collect when coming in contact with polluted water. (Pathogenic is disease-causing.)

The speaker was thanked by Rotarian Bill Steeves.

## Deceased lady was member of old Lachute family

**The late Miss Jessie Smith**

The death of Miss Jessie Smith, a member of one of the old families of Lachute, occurred here last week, after a brief illness. She was 78 years of age.

The funeral was held Thursday afternoon at MacKimmie's Funeral Chapel in Lachute, the Rev. Harold Thompson officiating. Burial was in the family plot in Lachute Cemetery.

Miss Smith was the daughter of the late Dr. William Smith, a physician and a former mayor of Lachute. She attended Lachute Academy as a girl, and later took business training in Hamilton, Ont., where she worked for many years in the Bank of Hamilton, later the Canadian Bank of Commerce.

In more recent years she had resided in Lachute where she was a member of the United Church. She was loved and admired by all who knew her.

Left to mourn her loss are a niece, Mrs. Keith Paton, of Oxbow, Sask., and several cousins residing in Lachute and other parts of Canada.

## Late Leslie Strong spent years in lumber business

There passed away suddenly at the St. Jerome hospital on Saturday, October 29, Leslie J. Strong, in his 68th year, who was the son of the late Mr. and Mrs. J. Strong of Lakefield and had spent the greater part of his life here. He served four and a half years overseas in the Canadian Forestry Corps, and was also in the lumber business at La Macaza for a number of years.

The funeral was held on Tuesday, November 1, from MacKimmie's Funeral Home to Holy Trinity Church, Lakefield, the service being conducted by the Rev. Horace G. Baugh, assisted by Canon C. W. P. Baugh.

He leaves to mourn his passing his wife, the former Ruth E. Bowden, two sisters, Mrs. H. Scott and Mrs. Wesley Hamilton, of St. Laurent, and one brother, Ira Strong, of Shawbridge, also a large number of nieces and nephews.

The pall-bearers were his three nephews, Herbert Hamilton, Wyman and Angus Strong, Herbert Kyle, Garnet Wood and Lawrence Ward.

The large number who attended the funeral showed the esteem in which he was held by his many friends.

## Businessman of Whisselltown died at Brockville

**Late Maximilien Dinel**

An old Whisselltown resident, Maximilien Dinel, who conducted a sawmill in that community from 1948 to 1965, died in hospital at Kingston, Ont., from injuries incurred in an accident at his work last June. He had resided latterly at Brockville, operating a sawmill business, as he had done formerly in these parts.

He is survived by his wife, the former Blanche Major, two sons and five daughters, also three sisters and four brothers (including Mme Annette Whissell and Robert Dinel, both of Whisselltown).

Funeral rites were held last Friday afternoon from the Menard parlors to St. Philippe Parish Church, with interment at St. Philippe.

## Late Mrs. F. Steere was well known B'burg resident

Largely attended by sorrowing friends and relatives, the funeral of the late Alice Steere was held from the J. P. MacKimmie Funeral Home, Lachute, followed by service in the Brownsburg United Church.

Mrs. Steere, the former Alice Dorothy Morrow, daughter of the late Mr. and Mrs. Thomas Morrow, died suddenly at her home in Brownsburg on Saturday, October 29.

She was a member of Brownsburg United Church and was active in the U.C.W. She was also a member of the Ladies' Auxiliary of the Royal Canadian Legion, Branch 71.

The funeral service was conducted by the Rev. C. S. Woods. The hymns sung were "The Lord's My Shepherd" and "What a Friend We Have in Jesus". The large number of floral tributes indicated the high esteem in which she was held.

Left to mourn her loss are her husband, Frank, and daughters, Sandra, of Montreal, and Rosemary, at home. She leaves also two brothers, Wesley, of Lachute, and Ernest, of Vankleek Hill, Ont., also two sisters, Mrs. Herbert Graham (Elsie), of Moncton, N.B., and Mrs. John Dodge (Helena), of Belleville, Ont.

Pall-bearers were Messrs. Kenneth Burk, Robert Creswell, Donald Graham, Herbert Hazel, Charles Lowe and Alex McCulloch.

Interment was in the Lachute Cemetery.





POLAROID COLOR-PACK CAMERA



$64.95

You can get a beautiful colour print in 60 seconds (or black and white in 15) with a Polaroid Colour Pack Camera. So when you can't wait to see your pictures, you don't have to.

Let us show you the Colour Pack Camera Model 104. It's half the price of the original model! Yet it's fully automatic, lightweight, loads in seconds. Come on in — we love to show it off.

You can deal in utmost confidence with

GUY Bélanger EUR.

402 Main St. 562-4050





# DISTRICT NEWS

— FROM OUR COUNTY CORRESPONDENTS —

## Calumet

Mrs. Flo Halifax, of Montreal, was a recent guest of Mr. and Mrs. Roy Thompson.

Mr. George Martin, of Brampton, Ont., spent the week-end with his father, Mr. Lou Martin, also visited his mother in the Pleasant Rest Nursing Home at Hawkesbury.

Mr. and Mrs. Roy Thompson spent the week-end visiting friends in Cornwall, Ont.

Mr. and Mrs. Doug Trineer and Lance, of Montreal, called on Mr. and Mrs. Ed Trineer on Monday last.

Callers at the home of Mrs. Margaret Arthurs on Sunday were Mr. and Mrs. Frank Young and family, of Kilmar, and Mr. and Mrs. John Arthurs, of Grenville Bay.

## Morin Heights

**Appointment**

Mr. Gordon Conley, a resident of Morin Heights for the past several years, a member of the Municipal Council and of the Protestant School Board, has recently accepted an appointment as Regional Manager with the Smith Transport Limited of Montreal, Mr. Conley has been engaged in transportation for the past 30 years, the last 10 of which as Terminal Manager with the Overnight Express Ltd. of Montreal. Many friends and acquaintances tender their congratulations and best wishes for continued advancement in his vocation.

**Successful Supper**

The Trinity Church Ladies' Guild held their third annual roast beef supper in Trinity Hall on Saturday evening last. Eight tables, each seating 12 and served by a host of attendants, were well filled at both the first and second sittings. This testified to the popularity and renown of these annual suppers.

**Adult French Classes**

Bilingualism is in the making, so to speak, at the Morin Heights High School. Two classes for adults, one for beginners and one for the more advanced, are being held on two evenings weekly. Sponsored by the Protestant Department of Education, the instruction is being conducted by Mr. Norman Leggitt, French specialist with the Morin Heights High School. Already upwards of 50 adults are taking advantage of this opportunity of free instruction.

**School Sport**

The final games of volleyball in the Ottawa Valley School A.A. were played on Friday and Saturday last between Grenville and Morin Heights, at the R.C.A.F. gymnasium at Lac St. Denis. Results were as follows:

Senior Boys. — Morin won two games to one. While an excellent team effort was apparent, the playing of R. Boyd, S. Lajoie, and G. Barmel was outstanding.

Senior Girls. — Morin won two games to zero. Here again the team spirit and style of play was clearly demonstrated, with the efforts of Carol McCarthy, Rhonda Boyd, Carolyn DeBassecourt and Diane Boyd predominating.

Junior Girls. — Grenville won two games to zero. This was a closely played game, despite the score. A standout effort for Morin was demonstrated by Louise Lajoie.

Junior Boys. — Grenville won two games to one. A good game — giving both teams the needed practice and experience for improved play in the future.

## Avoca

Mr. Lorne MacTavish returned to his home in Ottawa after having spent the past two months in New Brunswick, where he worked with an electrical firm.

Miss Lois Provencal, of Grenville, spent the week-end with her grandparents, Mr. and Mrs. Eddy Andrews.

Mr. and Mrs. Eric Gretton visited Mr. Alex Bates and Mrs. Sandy Bates last Thursday evening.

Mr. and Mrs. John den Admirant, of Winchester, and Mr. Joe Kelly, of Montreal, spent the week-end with their parents, Mr. and Mrs. Elmer Kelly.

Mr. Willie Arthurs is home from hospital in Montreal. Friends welcome his return and extend best wishes for his improved health.

Dr. and Mrs. Lester MacCallum and son, David, spent the week-end at their farm here.

Mr. Alex Bates and Shawn, and Mr. Ronnie Mace, of Niagara Falls, Ont., who were on a two-weeks vacation at their cottage, returned home last Saturday morning.

Mr. Ross Hamilton, of Montreal, spent the week-end with Mr. and Mrs. John Prophet.

Mr. Howard Smith, who was employed on construction in Labrador, has returned home for the winter months.

Mrs. Josie Arthurs spent two days with Mrs. Sandy Bates last week. She also visited her sisters, Mrs. Samson Arthurs in Calumet, Mrs. Eddy Young at Pte. au Chene, and her brother, Horace.

Mr. and Mrs. Bud Landriault spent the week-end at their farm here.

Miss Flora MacLean visited Mrs. Evan Bates last week-end.

Mrs. Cecil Young and Edith, Mrs. Hugh Bates, Mrs. Melbourne Young and Holly, attended an afternoon tea in Grenville School on Saturday, under auspices of the Grenville U.C.W.

Mr. and Mrs. Lorne MacCulloch, of Brownsburg, spent the week-end with their grandmother, Mrs. Sandy Bates.

Mrs. John Prophet, Mrs. Bob Dobbie, Mrs. Bunny Bates, Mrs. Rita Perego and Mrs. John Dobbie, spent Saturday in Montreal.

Mrs. Alex Bates, of Niagara Falls, Ont., is on vacation with friends and relatives here.

Mrs. Ethel Card, who has spent the past two months with Mr. and Mrs. Willie Arthurs, returned to her home in Bermuda last Monday morning.

Mrs. A. F. Bothwell and Mrs. Ross Swail, of Lachute, visited Mr. and Mrs. John Dobbie last Thursday.

## Grenville

Miss May Owens, of Winnipeg, is visiting with Mr. and Mrs. John Owens.

Mr. and Mrs. Harold Birch, with their daughter Loralee and son Neil, of Hammond, Ont., Mr. and Mrs. Walter Bigelow, of Montreal, Mr. and Mrs. Lyman Paige, of Calumet, were guests of Mr. and Mrs. Corl Gauley.

Mrs. John Shute, of Ottawa, and Mr. David Riley, of Ville St. Michel, were guests of Mr. and Mrs. Stanley Dewar.

Get-well wishes are extended to Mr. Ross Matthew, who is a patient in the Smith Clinic at Hawkesbury.

Sincere sympathy is extended to Mr. Frank Steere and daughters, and to the sisters and brothers of the late Mrs. Steere.





**Call HFC for money for any good purpose**

| AMOUNT OF LOAN | MONTHLY PAYMENT PLANS 36 months | 30 months | 24 months | 20 months | 12 months |
|---|---|---|---|---|---|
| $ 100 | $.... | $.... | $..... | $6.12 | $9.46 |
| 350 | ..... | ..... | ..... | 18.35 | 28.37 |
| 650 | ..... | 23.73 | 28.28 | 32.86 | 51.24 |
| 750 | ..... | 31.65 | 37.88 | 44.13 | 69.21 |
| 1000 | ..... | 41.45 | 49.77 | 58.11 | 91.56 |
| 1600 | 57.72 | ..... | 79.36 | ..... | ..... |
| 2000 | 72.15 | ..... | 99.20 | ..... | ..... |
| 2200 | 79.36 | ..... | 109.12 | ..... | ..... |
| 2600 | 90.18 | ..... | 124.00 | ..... | ..... |

Above payments include principal and interest and are based on prompt repayment, but do not include the cost of life insurance.

Whenever a loan can help you, remember Household Finance can provide you up to $2500 with up to 36 months to repay. May we help you?

Ask about credit life insurance on loans at low group rates.

**HOUSEHOLD FINANCE** HFC

LACHUTE

507A Main Street—Telephone 562-2478

(over Dalfens)

*Ask about our evening hours*



IGA REALLY TALKS SAVINGS ON THESE VALUE PACKED

# SPECTACULARS



FOOD IS A BARGAIN AT IGA

SHIRLEY GAY RASPBERRY 13-OZ.
**JELLY ROLL 29c**

FEARMAN READY TO SERVE SMOKED SHANKLESS
**PICNIC Shoulders 49c**

TOP VALU FANCY 48-OZ. TIN
**TOMATO JUICE 23c**

TOP VALU
**BEANS WITH PORK 19c**

FINE GRANULATED
**WHITE SUGAR 5 LB. BAG 34c**

NEW CROP FLORIDA WHITE
**GRAPEFRUIT 10 SIZE 96's 59c**

SCOTT — Asstd. Colors —
**BATHROOM TISSUE 8 rolls 88c**

AYLMER Choice — 20-oz. Tins —
**BARTLETT PEARS 3/$1**

KENT — 20-oz. Tins —
**CHOICE TOMATOES 4/$1**

AYLMER Fancy — 14-oz. Tins —
**KERNEL CORN 5/89c**

Aylmer — 15-oz. Tins —
**FANCY PEAS 5/88c**

KENT Fancy — 28-oz. Tin —
**FRUIT COCKTAIL 49c**

16-oz. Pkgs. —
**WALKER'S SALTINES 3/$1**

TOP VALU Fresh — 1-lb. bag —
**ROASTED COFFEE 79c**

MIR LIQUID — Buy 1 — Get 1 FREE — Plastic Cont.
**DETERGENT 2/75c**

**FROZEN FOOD SPECIALS**

HONEY DEW — 10-oz. Tins —
**ORANGE DRINK 4/$1**

FRASER VALE COD — 24-oz. —
**FISH and CHIPS 55c**

VALLEY FARMS — 9-oz. —
**FRENCH FRIES 11c**

**IGA BAKERY SPECIALS**

SHIRLEY GAY —
**LIGHT FRUIT CAKE 2 lbs. 99c**

SHIRLEY GAY RASPBERRY — 13-oz. —
**JELLY ROLL 29c**

SHIRLEY GAY — 24-oz. —
**RAISIN PIE 39c**

Canada No. 1 New Brunswick
**POTATOES 10 LB. BAG 39c**

CANADA Fancy Red —
**McINTOSH APPLES 3 lb. bag 39c**

IMPORTED — 14-oz. Cello Tube —
**No. 1 TOMATOES 29c**

CALIFORNIA No. 1 — Size 36's —
**GREEN CELERY 2 for 39c**

CALIFORNIA — Size 45's —
**FRESH BROCCOLI 39c ea.**

IMPORTED FRESH —
**GREEN ONIONS 3 for 29c**

ONTARIO No. 1 Marsh — Lb.-bag —
**WASHED CARROTS 3 lb. bag 19c**

GRADE 'A' PRE-DRESSED 2 to 3 LB. AVERAGE
**FRYING CHICKEN - - - 35c lb**

We Reserve The Right To limit Quantities.

Prices effective until closing Sat., Nov. 12th

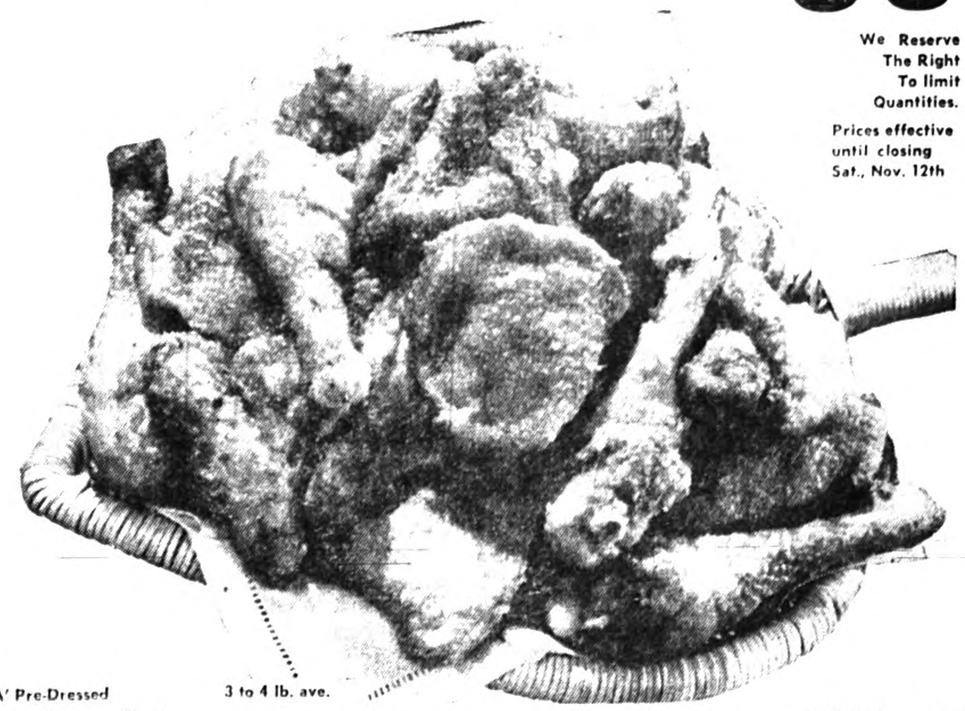

Grade 'A' Pre-Dressed 3 to 4 lb. ave.
**Young Roasting CHICKENS 39c lb.**

Choice Fresh or Frozen — 1 Whole Fryer cut Up
**CHICKEN in A BASKET 41c lb.**

FRESH YOUNG —
**CHICKEN CUTS for frying**
Legs 53c lb Wings 35c lb. Breasts 57c lb Backs & Necks 9c lb.

Fresh Choice —
**3-LEGGED CHICKEN 49c lb.**

For Extra White Meat —
**Triple Breasted Chicken 53c**

Economical —
**Blade Shoulder Steaks 59c**

Maple Leaf Skinless — 1-lb. Pkg. —
**SAUSAGE 65c**

Maple Leaf Sliced — 6-oz. Pkg. —
**COOKED HAM 59c**

**Grade "A" Best-of-the-Fryer**

**1 WHOLE FRYER 55c lb.**
LESS GIBLETS, NECK, BACK —

Davern Rindless — 1-lb. Cryovac Pkg. —
**SLICED SIDE BACON 89c**

Schneiders Choice Tight —
**WRAPPED BOLOGNA 59c lb.**

For Holiday Baking — 1-lb. Bag —
**BURNS CHOPPED SUET 35c**

**IGA Home Freezer Special**

Fresh — 12 lb. ave. —
**PORK SHOULDER 59c lb.**
Cut into Chops and Roasts —

TOP VALU **BREAD** White or Brown 24-oz. 2 for 39c

75 EXTRA FREE GOLD BOND STAMPS with purchase of WILKINSON Stainless Steel BLADES Pkg. of 10 $1.39

250 EXTRA FREE GOLD BOND STAMPS with purchase of BRECK SHAMPOO Special Pack 20-oz. $1.99

"Blue Diamond" DINNER WARE 10c
Available this week (with $5 purchase)
**BREAD & BUTTER PLATE**

Available this week . . .
**SECTION No. 11 WEBSTER'S DICTIONARY**
20TH CENTURY 79c each

## Payable in advance.

**Deadline, TUESDAY NOON**

**Payable in Advance**

**Want or For Sale advertisements 20 cents per line each insertion. Minimum $1 payable in advance; if billed $1.25. If replies are directed to the Watchman Office, 25 cents extra.**

## For Sale, Miscellaneous

### For Sale:

**New and used furniture at very low prices.**

**J. Roger Lamarche**

**Main Street, Lachute**

**562-2462**

**LOTS FOR SALE** — all sizes, ready to build; with water and sewer. Easy terms.

**J.-A. TESSIER**

**228 Barron Ave., Lachute**

**562-5511.**

xc

**FOR SALE** — chrome kitchen set; Arborite-topped table and chairs. — Tel. 562-2802. 1c

**FOR SALE** — combination coal, wood and gas stove, $75; treadle sewing machine, $10, both in excellent condition. — Phone 562-6400. 1p

**LARGE OIL BURNER** — for sale, suitable for store or large-size house, in good order. — Call 562-2121. 1c

**FOR SALE** — 8-transistor radio; also Spartan radio, 3 wardrobes, 4-drawer wardrobe (for children), etc. — Apply 373 Grace St., or phone 562-6588. 1p

**SNO-RO** — '66 model for sale, used 60 hours; also trailer. Price $650. — Phone 562-2997 after 6.30 p.m. xc

**FOR SALE** — complete household furniture, bargain for future-weds. (Cause, leaving.) Also Canadiana & Richard encyclopedias. — Tel. 562-2288 (absent Friday 6 p.m. until Monday morning). 1c

**FOR**

**ALUMINUM WINDOWS & DOORS,**

**CLAPBOARD AWNINGS**

**SEE**

**NOBLE'S**

**WOOD WORK & SUPPLY Reg.**

**456 Robert, Lachute**

**(Call us today or drop in for more information.)**

**562-5455**

**Pork Sale**

**FILLET ROAST 75c lb.**

**PORK ROAST (End) 69c lb.**

**CHOPS or Center-cut Roast 79c lb.**

**MIDGET HAM 79c lb.**

**P. P. Theoret**

**171 Barron 562-2458 Lachute**

**Watchman Want Ads attract ready-to-buy prospects.**

## Wanted to Buy

**CARS AND TRUCKS** — wanted, for scrap, also all kinds of metal. We sell auto parts. — L. Gohier, 121 Cruise Blvd., tel. 562-6640. N30-9p

**Salaison Savaria**

**SHOULDER PORK 49c**

**LEG OF PORK 59c**

**LOIN OF PORK 77c**

**216 Bethany, Lachute**

**562-6351**

N9-2c

## For Rent

**UPPER DWELLING** — to let, 329 Bedard Blvd., near school, 5 rooms, 220 wiring, hot water; rent $38 month. Now available. — Tel. 562-5371. N16-2p

**TO LET** — 6-room heated dwelling at 453 Bedard Blvd. Now available. — Apply 453a Bedard Blvd.; tel. 562-8463. xc

**HEATED DWELLING** — to let, at 232 Bethany Street, 4 rooms and bathroom, hot water supplied; available now. — Tel. 562-6984. xc

**HEATED DWELLING** — to let, 4½ rooms, very clean. — Tel. 562-5402. 1p

**BROWNSBURG** — at 339 Main St., modern dwelling to sub-let, 5½ rooms, newly redecorated, various conveniences. — Tel. 533-4183. 1p

**DUPLEX** — to let at 290-292 St. Louis St., Brownsburg, 5 rooms and bathroom, now available; upper dwelling 7 rooms and bathroom, available now. — F. Fortin, Coteau Station, Soulanges Co.; tel. 267-9637. xc

**BROWNSBURG** — 4½-room heated upper apartment to let. — Tel. 562-4974. 1p

**TO LET** — 5 miles east of Lachute on Route 41, 2-storey brick house, 6 rooms, 2 bathrooms, glassed-in porch, 220 wiring, hot water. — Tel. 562-4643. 1c

**SPECIAL OFFER** — Some reliable people (men, women or one couple) immediately, wanted to occupy a 35x22 flat, with all conveniences, on Chatham Street, Lachute. No rent to pay, only current expenses such as heating, hydro and maintenance. — Phone 562-2332. 1p

## Properties for Sale

**PINE HILL** — on the rivershore, winterized summer cottage for sale, 8 rooms, elec. heating system. — Phone 562-6935, 533-4141, or Montreal 387-4264. xc

**FOR SALE** — a 2-storey self-contained house, 611 Grace St., 8 rooms, garage, central heating system, hot water, combined oil and elec. stove, refrigerator. — Apply 612 Grace, or phone 562-2110. N30-4p

**PROPERTY** — for sale, central location, approximately 60 by 180 ft. on three streets, Lafleur, Elizabeth and Robert. — Apply 474 Lafleur St., Lachute. xx

**BUILDING LOT** — for sale, 130x150 ft., on Brownsburg Road, going towards Lachute. — Tel. Ste. Therese 435-5902. 1p

**HOUSE** — for sale, large lot, no down-payment. Price and terms can be arranged. — Call 533-4938. N16-2p

## Cars, Trucks for Sale

**RAMBLER** — '62 American 2-dr. 6 cyl. standard, individual front seats, bed. Original owner. Nine tires (2 snow), 8 wheels. — Grece's Point, Que., 613-632-6017. 1p

**'65 CHEV. TRUCK** — for sale, ½-ton, all equipped and in good order. — Lachute Tire Service, 559 Berry St.; tel. 562-5101. N16-2c

**1966 SUZUKI MOTORCYCLE** — for sale, in good order. — Tel. 562-2320. 1p

**'62 FORD** — Galaxie, 8 cyl. convertible, automatic, all equipped, in very good condition. — Phone 562-2604. 1p

## Tenders

**DEPARTMENT OF PUBLIC WORKS OF CANADA**

**TENDERS**

Sealed Tenders addressed to: Office Manager, Department of Public Works, 1631 Delorimier Avenue, Montreal 24, P.Q., and endorsed: "Tender for Installation of Heating Equipment — Federal Building — Lachute, P.Q." will be received until 3.00 P.M. (E.S.T.), Wednesday, November 16, 1966.

Plans, specifications and forms of tender can be seen, or can be obtained through: District Director, 1631 Delorimier Avenue, Montreal 24, P.Q., or may be seen at Lachute Post Office.

To be considered, each tender must be made on the printed forms supplied by the Department and in accordance with the conditions set forth therein.

The lowest or any tender not necessarily accepted.

**A. René de Cotret, Office Manager.**

1c

**WATCHMAN WANT ADS BRING RESULTS**

## Miscellaneous

**RANGER BABY-SITTING SERVICE** — Need a reliable sitter, at reasonable rates? 10 Rangers 14 years and older at your service. Call Miss Susan MacCulloch, 562-6280, or Miss Bonnie Graham, 533-6756, for more information. 1c

**ACCORDION INSTRUCTION** — accordions loaned to beginner students. — Phone Helen Engblom, 562-8047, between 5 and 7 p.m. xc

**SPECIALTY, ITALIAN FOOD** — pizza, spaghetti, meat sauce with meat balls, Ravioli, Lasagne, etc. Enjoy these specialties at home. — Tel. 562-6688; free delivery.

**ROBERT GAIN** — R.R. 7, Lachute; carpentry, painting and general home repairs. Furniture repairs and refinishing. — Tel. 562-8069. N30-5p

**SALES AND SERVICE**—on floor polishers and vacuum cleaners, new and used; also carpet cleaning. — Apply R. St-Jacques, 562-6469. xc

**SERVICE** — on Bendix washers, dryers, all kinds & models. Work guaranteed. — G. Legault, 14 Hamford St., Lachute; tel. 562-6584. 1p

**NEW & USED PARTS**

for all trucks and cars. We buy and sell used cars and trucks.

**MAJOR AUTO PARTS**

**St. Andrews East, Que.**

**Tel. 537-3851** 1c

**HUBERT LANDSCAPE GARDENER**

13 Years Experience

Landscape Maintenance,

Trees Trimmed, etc.

**439 LAFLEUR ST., LACHUTE**

**Tel. 562-6448**

xc

**SPECIALS**

**ROUND STEAK 69c lb.**

**GROUND BEEF 3 lbs. for $1**

**PORK CHOPS 69c**

**BANANAS 9c lb.**

**SALAISON LACHUTE**

**562-2105**

**472 Main St., Lachute**

## Work Wanted

**WORK WANTED** — Lachute and 30 miles vicinity, man available for keeping snow from roof tops, also draining water systems, to protect against cold weather, and connecting again in spring. Satisfaction guaranteed. Call or write — Robert Gain, R.R. 7, Lachute; tel. 562-8069. N30-5p

## COMING EVENTS

**Notices of Entertainment, Concerts or Meetings, etc., 20 cents per line each insertion. Minimum $1; if billed $1.25.**

**COUNTY ORANGE MEETING**

The annual County Orange Association meeting will be held at Lost River on Friday, Nov. 11, at 8 p.m. 1c

**TURKEY SUPPER, PRE-CHRISTMAS BAZAAR**

—At Harrington Intermediate School, Nov. 19, from 5 to 7.30, by the United Church Women. Adults $1.25, children 50c. N16-2p

**CANCER SOCIETY, CHRISTMAS PARCELS**

All those who wish to give Christmas parcels for distribution to cancer patients are asked to leave their gifts at David's Store, Main Street, by Monday, Dec. 12. (Please mark each gift clearly, whether suitable for men or women patients.) 1x

**TURKEY SUPPER**

St. Matthew's turkey supper, in Grenville Consolidated School on Saturday, Nov. 12; 5.30 to 7.30 p.m. Proceeds to St. Matthew's Renovation Fund. Admission, adults $1.50, schoolchildren under 12, 75c. Basket of groceries. 1p

**BRANCH 70 LEGION BINGO**

—To be held Thursday, Nov. 17, at 8 p.m. in Lachute Legion Hall. Jackpots and special prizes. Proceeds for Legion community activities. xc

**CHRISTMAS BAZAAR**

The United Church Women are holding their annual Christmas bazaar in the Lachute United Church on Friday, Nov. 18, from 2.30 to 7 p.m. Home-cooking and handicraft. Tea will be served from 2.30 to 7. N16-2c

**BUSINESS MEN'S LUNCHEON**

—Nov. 17, from 12 to 2 p.m. at the Brownsburg Legion Hall. Pot roast dinner. Sponsored by the Papineau Land Rangers. By ticket only. For more information, call Miss Pat Elkington, 562-2217. 1c

**SALAISON SAVARIA**

**The largest selection of beef quarters for your freezer.**

**216 BETHANY, LACHUTE**

**Tel. 562-6351**

xc

**Advertisers, Note:**

**Display Ads., Monday Noon.**

**Our DEADLINES are DEFINITE!**

**Classified, Tuesday Noon.**

**LAFRAMBOISE MARKET**

**SPECIALS**

| | |
|---|---|
| Que. POTATOES 50 lbs. | 99c bag |
| PICNIC HAM | 49c lb. |
| BOLOGNA | 33c lb. |
| EGGS, Grade A Large | 72c doz. |

**435 Main St., Lachute**

**Tél. 562-8430**

**SPEIGHT'S SPECIALS**

| | |
|---|---|
| Maple-Smoked BACON Home Cured 69c lb. | Maple-Cured HAM Picnic Style 47c |
| Belle Fermiere SAUSAGES 59c lb. | FRESH SPARE-RIBS 59c lb. |
| CHUCK ROAST 10 lbs. and up 39c lb. | Belle Riviere BUTTER 58c lb. |
| McIntosh APPLES 5-lb. Cello 49c lb. | No. 1 — Quebec POTATOES 50-lbs. 89c |

**We specialize in Meat Quarters for the freezer.**

**SPEIGHT PACKING REG.**

**544 Lefleur, Lachute** **562-2818 & 562-8022**

## Auction Sale

**HORSE AUCTION**

**Lachute Commission Sale Barn**

**Friday, Nov. 11, starting 12 noon:**

Approximately 300 horses, specially mares and foals, work horses, saddle horses, ponies and horses for slaughter.

Terms, cash.

**—D. G. Simon, Box 6, Lachute**

**Tel. 562-2939**

1c

## Public Notice

Canada
Province of Quebec
District of Terrebonne
Case No. L-83

**Provincial Court**

JOS. MALAKET & FILS INC., body politic duly incorporated according to law, having its place of business in Lachute, District of Terrebonne, plaintiff

—vs—

YVON DUPUIS, truck driver, formerly of Lachute and now of unknown place, defendant.

Defendant is ordered to appear within a delay of 30 days. Copy of the writ and of the declaration has been left for him at the office of the Court.

Lachute, October 28th, 1966.

**—G. F. Calder, Clerk of the Provincial Court**

**Me Roger LaGarde, Q.C., Attorney for Plaintiff** N9-2c

## Livestock, Poultry, Pets

**FOR SALE** — young grade Holstein cows, will freshen early in winter. — Apply at Mrs. Eva Bigrow's, one mile from Rte. 31 on the Harrington-Kilmar Road (at the 'Eva's Place' Coca-cola sign). — Phone 632-3983. 1p

**KITTENS** — 8 weeks old, need a kind and loving home. — Please phone 562-4739.

**TOP PRICES PAID for HORSES FOR PACKING PLANT**

Highest prices paid for injured or dead horses or cows. Please telephone collect, immediately. Day or night. Our truck will remove animal.

**ARNOLD FARMS LIMITED**

**Grenville, Que.**

**Phone Hawkesbury Area Code 613 632-2126 or 632-2222**

## Public Notice

**ELMER LEGER'S HAIRDRESSING PARLOR**

**wishes to inform clients that this business is continuing without interruption.**

This announcement due to certain mis-impressions caused by the closing of Salon Yvonne Leger, with which there is no connection.

**Appointments: 562-6242**

1c

## Business Opportunities

**GROCERY - RESTAURANT** — business for sale. Long established; good rural location, summer and year-round clientele; on main highway. House in connection. Terms if desired. — Write AG-220, Watchman, Lachute. N16-2c

## Wanted

**WANTED** — Good, repairable used toys are needed by the Lachute Police and by Mrs. T. Bignell (Boy Scouts Association). This is a combined effort for the Lachute needy. Donors helped over 250 local children last Christmas. For pick-up, please phone Mrs. Bignell (562-5470) or town police headquarters (562-2442). 1x

## Public Notice

Canada
Province of Quebec
District of Terrebonne
No. 58,176

**Superior Court**

LOUIS U. WISEMAN, executive, of the City and District of Montreal, plaintiff,

—vs—

GEORGE E. WHISSELL, formerly of De Montigny Street, in the City of Ste. Agathe, of the District of Terrebonne, presently of parts unknown, defendant.

The defendant is ordered to appear in this case at the Prothonotary's office, within a month of the first publication of this notice.

A copy of the Writ and Declaration has been left at the office of the Court for the defendant.

St. Jerome, this 28th of October, 1966.

**—Henri Prévost, Q.C. Prothonotary of said Court**

N9-2c

**IN APPRECIATION**

I wish to thank my many friends for visits, cards, gifts, phone calls and flowers sent me during my stay in the Montreal General Hospital.

—Edgar Elder

**APPRECIATION**

I wish to thank everyone for cards, visits and telephone calls I received during my stay at the Smith Clinic, Hawkesbury. A special thank-you to the nursing staff and doctors.

—Mrs. Bill Waterman

**YOUR RED CROSS THANKS YOU FOR YOUR HELP**

## Help Wanted

**WANTED IMMEDIATELY** — experienced men with horses or Bombardier equipment to cut and skid sawlogs and pulpwood at Lakefield, 10 miles from Lachute. Excellent opportunity. Call after 6 p.m. — 562-6191 or 562-4500. 1c

**YOUNG GIRL WANTED**—French or English, 18 or over, needed for work in Montreal home. General housework, plain cooking. Must be fond of small children. Own room and TV. References required. — Reply: Montreal HU 9-7409, or 85 Stratford Rd., Montreal 29. N9-2p

**FEMALE CASHIER** — required (bilingual), at the I.G.A. Store. Apply on premises. — Chatham Street, Lachute. 1c

**BILINGUAL ACCOUNTING CLERK** — male or female, required by small manufacturing firm. Reply stating age, experience and salary required to: Box CSD-220, Watchman, Lachute. 1c

**INTERNATIONAL PLYWOODS LIMITED**

**GATINEAU, QUEBEC**

**Require Electrician**

**With Quebec Licence C.**

**For interview see:**

**Personnel Dept., International Plywoods Ltd., Gatineau, Que.** N9-2c

**$ SAVE $**

**UP TO 50%**

**WELL KNOWN MANUFACTURER GOES BANKRUPT**

**BOND BUYS INVENTORY FROM BANK**

**Great Savings Opportunity**

**Made-to-Measure SUITS $49.95**

These quality suitings now offered to the public in a one-time deal.

Excellent choice of colors and designs.

**MATTE'S of BROWNSBURG**

**Bank Street, Brownsburg**

## Country Notebook



**By WALKER RILEY, Macdonald College**

"If you want to make the most out of your dairy cow, supply her with enough energy in her feed each day to just balance her needs. And follow this rule right through her lactation."

This was the advice given by Peter Hamilton to a meeting of D.H.A.S. members at the College the other day. They had come in to see how IRMA (the Infra-red Milk Analyzer) and the computer are used to turn out their monthly Dairy Herd Analysis report. Prof. Hamilton has been working closely with the program since it started last May.

Peter used a neat trick to get his point across. He pictured a balance, or a scale, like a teeter-totter. On one side, he loaded all the things a cow needs energy for — body maintenance, milk production, reproduction, and growth. Then, he met her needs with energy from hay, silage, and concentrate until the scales balanced.

He used for an example a 1,200 lb. mature cow, early in calf, giving 40 lbs. 4% milk. She would need, according to National Research Council tables, 7.4 lbs. (Therms) net energy for body maintenance, and another 12.8 lbs. N.E. for milk production. This cow, then, required a total of 20.2 lbs. N.E. from her feed.

Suppose she cleaned up 30 lbs. corn silage (10 lbs. dry weight) and 12 lbs. hay. The silage, with a net energy value of 60 would supply 5.4 lbs. energy value. The hay, valued at 43, would supply another 5.2. Total 10.6.

That left Peter's cow short 9.6 units of energy to come from the meal mix. The net energy of most dairy rations is about 74. Based on this, it would take 13 lbs. meal to make up the difference.

And that is just how, Peter explained, the computer arrived at the figure for the "Lbs. Concentrate to Feed" column on the monthly D.H.A.S. report. The computer, he added, didn't do anything you couldn't do at home with a set of good feeding tables and a pencil — if you had the time and patience.

Dick Welton's talk which followed Peter's, emphasized the importance of good quality forage and knowing how to measure it. Dick is a post-graduate student working with Dr. Donefer to develop a feed-testing service.

He pointed out that hay could run all the way from a value of 34 to 63 depending mostly on the date it was cut. If Peter had only fed his cow with green, leafy, early cut stuff, he not only could have allowed a higher energy value for the hay, but also she would have eaten more. Result — the "concentrates to feed" would be down to perhaps two or three pounds, a real saving in the feed bill.

* * *

There are several ways to measure the usefulness of livestock feeds. The most familiar scale is T.D.N. — short for Total Digestible Nutrients. It is simply the sum of all the digestible organic nutrients in a feed — protein, fibre, other carbohydrates, and fat. Only the fat is multiplied by 2.25 because its energy value is that much higher than that of protein or carbohydrates.

Another system is Net Energy. This is the one used in the D.H.A.S. It's harder to work with, but more accurate, especially with roughages. With concentrates, the difference is not great.

T.D.N. simply divides a feed into two portions, digestible and non digestible. Net Energy takes into account that energy is lost not only in the feces, but also in the combustible gases, urine, and "work of digestion". Net energy values are usually expressed in Therms. A Therm is the amount of heat needed to raise the temperature of a ton of water about two degrees. But for convenience, we often think of N.E. in terms of pounds per 100 lbs. feed. To get around this awkwardness, you sometimes hear "net energy value", or "net energy code."

**APPRECIATION**

I wish to thank everyone for cards, visits and flowers, also the staff of the General Hospital for kindness during my stay there.

—William Arthurs, Avoca

**APPRECIATION**

I wish to thank the doctors, nurses and staff of the Argenteuil Hospital for their kindness during my recent illness; also my friends and neighbors, for their cards, gifts and visits.

—Herbert Neil

**APPRECIATION**

The President and members of the Ladies' Auxiliary, Branch No. 70, Lachute, express their thanks to the merchants for their donations to their bridge party — namely, Guy Belanger; Dominion Stores; Farmer 5c-$1 Stores; Beamish Stores; Don McFaul; Canadian Fire Cpn.; R. Courtien; A. & P. Stores; L. & P. Shoe Store; Muir Bros.; Bernard Florist; G. Pariseau; I.G.A. Store; Dominion Ayers; A. Paulsen, Florist; Dupré Sport Shop; Mrs. E. M. Jones; Lachute Flooring Reg.; Cliff Cunningham; Wilson & Gordon; Walker-Kingsbury; and Giles Publishing Inc.

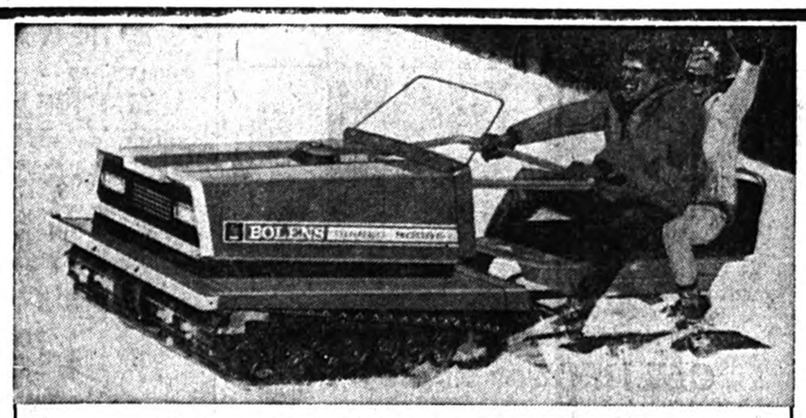


**OWN A BOLENS DIABLO ROUGE**

**(the only thing that beats "going South" in the winter!)**

Weekend after weekend plus special holidays like Christmas, New Year's and evening outings, you, your friends and family will continue to revel in the snow-gliding thrills your advanced-styled DIABLO ROUGE provides—long after southern vacationers have lost their tans! Designed, snow-tested and introduced by the Bolens people, famous for the finest in outdoor power equipment, DIABLO ROUGE combines sleek, functional styling with versatility, maneuverability, economy.

**PREVIEW BOLENS DIABLO ROUGE...NOW!**

**BOLENS**

**KEITH WILSON**

**M. G. WILSON & SON**

**Brownsburg Road, Lachute 562-5911 or 562-2125**

# The Lachute Watchman

SECTION 2; PAGES 9 - 12 LACHUTE, QUE., WEDNESDAY, NOVEMBER 9, 1966


# EDITORIAL PAGE

*"In this Parliament are three Estates, the Lords Spiritual, the Lords Temporal and the Commons, but in the Reporters' Gallery yonder sits a Fourth Estate more important far than all."* — Edmund Burke

## What of Remembrance?

NOVEMBER 11 is traditionally a day of remembrance in many parts of the civilized world. It is a day when we recall those brave men and women who gave their lives during two World Wars.

This week there have been services of remembrance, in the churches and around the cenotaphs. But sacred as are memorials and rites of remembrance, the real place of hallowed memory lies in the mind and heart of man. Here is where remembrance has true meaning, and here is where some of us fail. What good does it do to wear a poppy or to lay wreaths, unless we understand and remember what they symbolize. Perhaps only those that have lost a loved one realize the great sacrifice that was made, and feel the true feeling of Remembrance Day.

Young citizens today in their teens did not know the dead, nor the hardships of war years. As they grow up, they may think of their fellows on the threshold of manhood, leaving behind a college education, a sweetheart, a young family, hopes, dreams, ambitions. Christ once said, "Greater love hath no man than this, that a man lay down his life for his friends." Suddenly the true impact of Remembrance Day strikes home, with sadness and remorse. Perhaps this is the closest they will ever come to finding true significance in this day.

At this time of continued world unrest — we dare not forget. And for us who have seen, this is the day we must reaffirm our strengths and ideals; pledge our lives to the preservation of peace and civilization, and resolve never to make the human sacrifice in vain. Freedom bought with blood must not be wasted. . . This is a thought to direct us in the many situations which confront our daily lives.

## Discrimination doesn't just 'happen'

ONE OF OUR columnists, Nancy Cleaver, chooses the week of Remembrance Day to stress a lesson from the wars and sacrifices which we commemorate on this day. The lesson strikes at the root of discrimination — our writer calls it snobbishness. It is a simple lesson of great potentiality — a lesson that starts at a tender age; and it is one which calls for further emphasis, in this column and at this time. . .

There's a bitter little song in the musical "South Pacific" which includes these lyrics: "You've got to be taught to hate and fear . . . you have got to be taught from year to year . . . to be afraid of people whose eyes are oddly made, and people whose skin is a different shade. You have got to be taught before it's too late, before you are 6 or 7 or 8, to hate all the people your relatives hate, you have got to be carefully taught. . ."

Although Oscar Hammerstein II called it "Carefully Taught", another title for this grim little song could be "The Birth of Discrimination", for the words aptly illustrate a most common cause of discrimination — namely, misinformation which is passed down from one generation to another, frequently getting even more biased or twisted as it goes.

Discrimination itself is defined as "an unfavorable distinction" and all of us discriminate about many things — what make of car we drive, what type of house we live in, who we have as friends. Indeed, we discriminate when we choose whom we'll marry.

This particular sort of biased choice is only natural, and can hardly be termed "unfavorable".

But, if we discriminate about a person's race, color, religion or national origin, we're guilty of something which is more than just "unfavorable"; we are acting in a way which is morally, democratically, socially and economically wrong and harmful.

Like accidents, discrimination doesn't simply happen. It is caused, and acquired. Its basic causes can be malice, ignorance or superstition. Collectively, these constitute prejudice, and it is this prejudice which, in turn, gives rise to discrimination.

## Sense of responsibility

FOREST FIRE prevention in Sweden, according to Canadian Pulp & Paper Industry, is not so much a program as a perfectly natural way of life. The publication quotes C. Ross Silversides' report to the Canadian Pulp & Paper Association of his recent study tour in Sweden: he saw no real effort at a fire prevention program, no firefighting equipment, and no posters such as are common in Canada. The few lookout towers he saw seemed to be used mainly by tourists. Sweden's governmental forest service allocates "not a nickel" for fire prevention. Sweden does have some forest fires: last year was a bad one. "We burned 25 acres," a Swedish woodlands manager told Silversides. (Canada in the first six months of 1966 burned 244,000 acres.) This authority puts the Swedish situation down to the responsible and educated attitude of the people. But how the Swedes got that way, he doesn't know.

## Humility and the 'Welcome' mat

ONE OF THE younger participants in a summer exchange program between students of Quebec and other parts of the country, told a newspaper reporter that she didn't like the food in Ontario because the people there did not have meat twice a day.

There is nothing new or startling in this kind of reaction (says The Printed Word, commenting on the idiosyncrasies of immigrants). It goes back as far as the first man or woman who left home to set up housekeeping in a cave in some other part of the forest.

Thirty or forty years ago, immigrants from England used to raise the hackles of Canadians when they prefaced a sentence with the words, "Over 'ome . . . ". They usually went on to say that over 'ome things were done in a different way; the implication was that they were done better. The world is smaller now, people move about more easily, movies and television and popular publications have helped to remove the strangeness of foreign ways. Some of the difference must be wearing off, because immigrants from England today are not nearly so critical as were those a generation ago.

—Adds our contemporary: All this was brought to mind on reading the other week that French-Canadians do not welcome immigrants from France with warmth. They probably don't like hearing about French superiority any more than the English-speaking Canadians welcomed being told about English ways.

We might add what we have been repeatedly told — that the French do not welcome French-Canadian visitors with warmth; not suggesting that this is necessarily for the same reason.

## Viewpoints and perspectives

JUSTICE AND EXPROPRIATION. — The right of government agencies to expropriate a man's land or property for some obvious public benefit is seldom questioned. But, The Financial Post states in an editorial, the way public authorities expropriate and pay for what they take is often iniquitous and calls for prompt reform. Authorities seldom make compensation that will allow a dispossessed home or business owner to relocate without losing money. The law does not ensure that a homeowner will receive the money necessary for him to find comparable premises, to move and pay appraisal and legal expenses. Public works sometimes sharply reduce the value of adjacent property or land. But the owners of this land have no recourse to compensation. These people should at least have the legal right to seek court redress. The public good which justifies expropriation, should not be enshrined and preserved at the expense of unjustified individual loss.

HONOR'S NOT ENOUGH. — It is high time that lawmakers, federal and provincial, look into the matter of compensation for those who are injured when voluntarily going to the assistance of others during a robbery, assault or the committing of an indictable offence.

—Peace River News


**The Lachute Watchman**

**and Ottawa Valley Advocate**

— Established 1877 —

SUBSCRIPTION RATE PER YEAR: CANADA, $4.00 U.S.A., $5.50, OVERSEAS, $5.50

MEMBER OF CANADIAN WEEKLY NEWSPAPERS ASSOCIATION

(Authorized as Second-Class Mail, Post Office Department, Ottawa)

PUBLISHED AT LACHUTE, QUE., EVERY WEDNESDAY, BY GILES PUBLISHING INC.



Copyright — The entire contents of this publication are protected by copyright and are not to be reproduced without the written consent of the publishers.



TELEPHONE (Area Code 514) 562-3494

MEMBER AUDIT BUREAU OF CIRCULATIONS


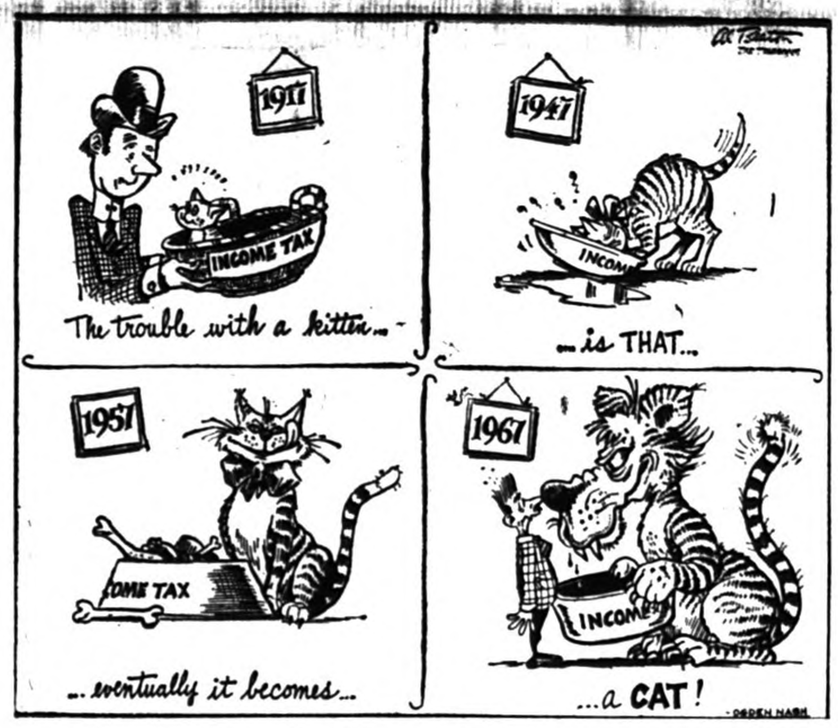


## OVER THE YEARS *with The Lachute Watchman*

### 80 YEARS AGO

**October 1886 —**

The Lachute Water Works Company have decided to replace the present wooden pipes with iron ones, 4 inches for the main pipe. This will add greatly to the value of the water works of Lachute.

Challenge — The 11th Battalion Argenteuil Rangers will challenge the 5th Royal Scots to pull in a tug-of-war on the grass at St. Andrews, six men to a team, for a silver cup valued at $20. — Thos. Weightman, Capt. No. 1 Co., 11 A.R., St. Andrews.

The new banking firm of Meikle & Walker give notice that, their office not being ready for occupancy, their business will be conducted for a few days at R. G. Meikle's.

The 1st Protestant Church of the Township of Ponsonby was opened by the Rev. James Stewart of Arundel. This mission church is situated on the Montebello road 23 miles from the village of Montebello.

Of all the cows that bawl and bellow, there is one in the West End that beats all others. Barnum would pay a good price if he knew this animal's capabilities.

### 50 YEARS AGO

**November 1916 —**

Mr. and Mrs. A. G. LaRue left town for Three Rivers, where they intend to make their future home.

The Rev. C. Lummis, of Boscobel, Que., visited here with his son, Mr. Chas. C. Lummis.

John McKiddie, one of the oldest citizens of this district, died at Ogdensburg, aged 92.

Turning from the East End to go up Bethany Street is an especially awkward corner, and auto owners should exercise the greatest care when making this bend.

St. Andrews — Quite a number from here went to Carillon Sunday for the opening of the new Roman Catholic chapel.

St. Andrews — Our popular secretary-treasurer of the school is spending part of a day in the outlying districts, to give farmers an opportunity to pay their taxes without coming to the village.

Cushing — A new school is being erected at Grece's Point for accommodation of the French-speaking children. Mr. Laurin of Lachute has the contract.

Calumet — Mr. Walter McVicar in company with his brothers, Fred and George, and Mr. Poulter, had the good fortune of killing three deer and four bears in two days' hunting, the largest bear measuring six feet.

### 25 YEARS AGO

**November, 1941 —**

Arundel — Mrs. Wm. Thompson celebrated her 95th birthday here. In the past three months she has knitted 24 pairs of socks for the Red Cross.

Morin Heights — The Argenteuil Lumber Company has again been taken over by Mr. Allison.

Bishop Arthur Carlisle has been visiting a few of the northern Anglican parishes of this vicinity.

Grenville North — Mr. Chas. Nixon, recent winner of the "Spitfire" car drawing, was once again lucky when he shot a fine deer.

The Red Cross is calling for thousands of blankets for the bombed-out victims in Britain.

Robert Pollock (born at Mille Isles), the founder of Pollockville, Alberta, was killed by a train at Toronto; he was 68 years of age and a pioneer of his community.

War veterans of Aylmer, Hull, Buckingham, Brownsburg and Lachute gathered in large numbers for a district rally at Lachute Auditorium. Branches 70 and 71 organized the gathering, and Presidents Stansfield and Cooper were joint chairmen.

## SUGAR AND SPICE
by Bill Smiley



### *Where's that 25th hour?*

This week, I have a lot of things on my mind, but none of them is worthy of the brilliant, penetrating essay in which you wrap your garbage.

Therefore, the column will be something of an Irish stew. Or a Hungarian ragout. Or better still, a French pot-pourri. That's pronounced popery. Speaking of which, congratulations to all my Dogan friends. They can now eat meat on Friday. And destroy the market for fish. And miss all those wonderful food values in fish and turn into meat-stuffed, red-faced birds like us Protestants.

Speaking of which, one of our churches had a "folk" service last Sunday. The occasion was a conference in town of 300 Christian boys. We billeted two of them. For Kim's sake, I ordered, from the billeting chairman, two six-foot, handsome chaps with rich fathers.

What we got were, well, two boys. A short, chubby, cocky one; and a long, skinny, shy one. Neither was handsome. Neither had a wealthy father.

But the service Sunday was first-rate. You should have seen the look on the gray-headed elders as they belted out, "Go Tell It On The Mountain," with the electric guitars whanging away. The other accompaniment, a sort of dull rumble, was the bones of John Calvin, Martin Luther and John Wesley, twirling in their graves.

**And the red-headed kid, darting from organ prelude to choir loft to electric guitar, back to organ for the offering, back to choir, back to guitar, was our baby, busier than the proverbial one-armed paper-hanger.**

Speaking of church reminds me that I'm supposed to be guest preacher at our church this Sunday. It's Layman's Sunday. Very inspiring. All the laymen get up and bellow hymns off-key. Those who can't even sing off-key read the scripture. And whatever is left over preaches the sermon.

Haven't quite chosen my text yet, but there are still several days to go, and I've narrowed it down to three or four. My first idea was, "Frailty, Thy name is Woman." Then I decided that "Something Is Rotten in the State of Denmark" might be safer. By the way, these are from the Bible, I hope.

There's always the old standard, of course, "The Demon Rum." But I don't think I could stand the snickers. And my brother brought me a jug of Newfoundland 'screech' recently, from the Kingdom of Joey.

**Perhaps I'll settle for the theme, "The New Morality." If only I can find out, before Sunday morning, what it is, I'll be in business. As near as I can discover, it's doing whatever you want, and getting away with it.**

Speaking of which, I feel both wicked and guilty, because I don't answer letters. Here's part of one from a weekly editor belaboring me for defending today's kids.

He says, "Give me one of the depression kids, with a Grade Eight collection of myths, fables, a few facts, a smattering of the three R's, and the seat out of his pants. The last is most important. The kid would be desperate for a job and would learn more spelling and grammar in three months from an old comp book than your gold-plate system teaches in the years from six to 16."

Mrs. C. Braham, of Bruderheim, Alta., writes telling me what to do about my refrigerator that stank when the power was turned off and the meat went rotten. Thank you, dear lady, but you're almost as lousy a correspondent as I. Your letter is dated August 10. I received it this week.

And how do you like this chap from a publishing house asking when I'm going to write a book? All I can say is that if he wants to take over for a week, I'll produce a book. All he has to do is: write a column, a sermon and a letter to the town council from the library board; try to keep my wife from going around the bend; help my daughter with her "weak" subjects: Latin, French, Math, Science, Geography; read and criticize 89 essays; set two exams; rake the leaves that have fallen from 14 trees; throw into the cellar a pile of fire-wood that's been rotting in the rain for two weeks; answer all my letters; prepare lesson plans and teach all day; drive my daughter 200 miles for a music lesson on Saturday; and help with the dishes.

I'm game if he is. A book would be child's play.

Toronto Telegram News Service

## THIS WEEK AND NEXT
by Ray Argyle



### *The crowned Republic*

A quiet conflict which has long simmered just below the surface of Canadian life has now come into the open. It is the issue of the monarchy versus republicanism.

The fact it has now surfaced for all to see and debate on is another indication of Canada's groping for a renewed sense of nationhood.

But the fact it is a quiet conflict, limited to occasional outbursts in Parliament and only recently commented on editorially by leading Canadian newspapers, suggests most Canadians probably do not feel very strongly on the subject one way or the other.

The flag debate was rife with charges that advocates of the Maple Leaf flag were setting Canada on the road to republicanism. The issue was renewed when the Post Office announced plans to dispense with the crown-bedecked Canadian coat of arms on mail trucks, in favor of a Maple Leaf.

As Conservative leader John Diefenbaker put it in the House: "We are facing in this nation . . . a form of underground revolution mounted in the silent precincts of the Prime Minister's office . . . to scrap the armorial bearings of this nation and remove all reference to the monarch."

Mr. Diefenbaker's charge has of course been denied by government front-benchers. But the fact remains that the Government does indeed seem set on this course, although to say it is the intention of the Pearson cabinet to make Canada a republic seems a far-fetched proposition.

A realistic explanation probably is that Canada is virtually already a republic, in fact if not in name.

Canada's transition from colony to "crowned republic" has come slowly, but irreversibly. Dating from the Statute of Westminster in 1931 which gave Canada complete independence, this country has been tugging at the tether of British control.

Just because government edicts are issued in the Queen's name, and because all the traditional trappings of the monarchial system are still employed on state occasions, does not make Canada a monarchy in practice as well as in name.

Several leading Canadian newspapers are now engaged in a debate on where this "creeping republicanism" will take us. The debate was launched by the Toronto Globe and Mail, which challenged its ideological arch-rival, the Toronto Star, to declare where it stood on the question.

The Globe, of course, supports the traditional establishment of the country and could thus be expected to be strongly pro-monarchial. The Star, also as expected, did indeed answer the Globe invitation, and came out flatly in favor of making Canada a republic. The Telegram of Toronto entered the debate by lining up on the side of the monarchy. One of its feature columnists — an Englishman — even declared he would leave the country if Canada ever became a republic.

The Young Liberal University association, and several Quebec MPs, have called for the abolition of the monarchy in Canada, but the issue has never before been so widely debated as in recent weeks.

The discussion on the merits of the monarchy versus republicanism has so far been remarkably free of emotional hyperbole.

The reason for this, as suggested above, may be that Canadians really don't care very much about it. The argument that only the British monarchy has kept Canada from falling into the complete grip of the United States doesn't mean much anymore.

Forty per cent. of Canadians today are of British origin, with 30 per cent having French background and another 30 per cent various other origins.

A recent Gallup poll indicated about one-third of Canadians would vote in favor of this country joining the United States.

The monarchy, it is clear, no longer beckons Canadians as it once did. But there is no sign of a sufficient anti-monarchial feeling in this country to bring about any early change no matter how many maple leaves bedeck the public institutions of this country.

Toronto Telegram News Service


## BUSINESS CARDS

JONES INSURANCE INC.
CHARTERED INSURANCE BROKERS
103 Bethany Street Tel. 562-2426

LINTON ARMSTRONG & SON
CHARTERED INSURANCE BROKERS
723 Main Street Tel. 562-5005
LACHUTE

STANLEY W. RODGER
GENERAL INSURANCE
(Ken Rodger, Representative)
Tel. 537-3646 Res. 562-5883
Box 106 — Porter Bldg., St. Andrews East, Que.

GEORGES RAYMOND
PLUMBING — HEATING
OILBURNERS
Licensed Master Plumber
49 Bellingham 562-6002

LACHUTE FARM EQUIPMENT LTD.
E. Raymond & Sons, props.
TRUCKS, TRACTORS
"International"
Farm and Industrial Machinery
Sales and Service
2 Main Street, LACHUTE 562-2200

J. B. RAYMOND
GENERAL CONTRACTOR
— Equipped with —
TD 14 Tractor with Bulldozer
2 D7 Tractors, Blade & Fork
Int. 175-B. Loader & Shovel, 5-Ton Truck
(Work contracts for farmers under government grant.)
R.R. 4 Lachute 562-8028

CHRETIEN CARPET SERVICE
CARPET LAYING
REPAIRS — CLEANING — SALES
410 Main St., LACHUTE 562-6396

Bernard TESSIER
FLORIST
579 Main St., Lachute 562-2825
Weddings — Funerals — Anniversaries: Floral Displays of All Kinds.

## PROFESSIONAL CARDS

JEAN-CLAUDE PAQUIN, B.A., L.L.L.
BARRISTER & ADVOCATE
597 Main Street LACHUTE Telephone 562-2484

Mtre. ROGER LAGARDE, Q.C.
LAWYER & ATTORNEY
Former Bell Telephone Office, Main Street, LACHUTE Telephone 562-6116

W. M. C. STEEVES, B.A., B.C.L.
LAWYER
189 Brownsburg Road LACHUTE Tel. 562-5533

VICTOR BARRE, Q.C.
LAWYER
Professional Building
446 Main Street
Tel. 562-5955
Lachute, Que.

FRANK S. BOYD, B.A., B.C.L.
LAWYER
491 Victoria Square
Phone: (Bus.) 866-4421
Montreal, Que.
(Res.) 695-1016

ROGER LAJEUNESSE, L.L.L.
ADVOCATE
FRIDAY
552 Main Street, Lachute
Tel. 562-2155
4 Notre-Dame St. East, Suite 601, Montreal 1, Tel. 861-8556

VALOIS & VALOIS
NOTARIES
The late J. E. Valois
Simon Valois, L.L.B.
The late Gaetan Valois
Richard Valois, L.L.L.
Bethany Street LACHUTE Telephone 562-2451

JACQUES E. BEAUDOIN
NOTARY — NOTAIRE
Depositor of the late J. F. Laviolette's notarial papers.
Main Street LACHUTE Telephone 562-5616

NOEL CAMPEAU, B.A., L.L.L.
NOTARY
554 Main Street LACHUTE Telephone 562-5445

B. MASSICOTTE
O.D., B.A., L.Sc.O.
DOCTOR OF OPTOMETRY
Thurs. Office Closed — Sat. 10-1.00
Mon., Wed., Fri. — 7-8 p.m.
Tel. 562-2888
554 Main Street LACHUTE
Hours: 10-12 — 2-5 — 7-8

A. R. MOORE
CHARTERED ACCOUNTANT
Lachute, Que.
48 Mountain View Tel. 562-6221

THORNE, GUNN, HELLIWELL & CHRISTENSON
Incorporating
W. J. T. ADAMSON & COMPANY
CHARTERED ACCOUNTANTS
800 Place Victoria, Montreal 3 Telephone 878-3011

ROLLAND A. MORIN
CHARTERED ACCOUNTANT — COMPTABLE AGREE
Above Beaton's Pharmacy, Main Street, LACHUTE Telephone 562-4161

QUEBEC LAND SURVEYOR & FOREST ENGINEER
J.-Arthur Lafrance, B.A., Q.L.S., F.E., C.C.
356 Bedard Blvd. LACHUTE Telephone 562-6012

JACQUES M. HEBERT
CHARTERED ACCOUNTANT
P.O. Box 353, Lachute, Que., Tel. 562-6398
446 Main Street, Lachute, Que.

NEW BROWNSBURG FUNERAL PARLOR
Telephone
Brownsburg 538-4624, 533-4062 St. Andrews 537-3396
PRIVATE AMBULANCE SERVICE
Proprietor, Bertrand Ladouceur Lachute 562-5797



# For Parents Only ...

**A Weekly Feature of Helpful Hints on Child Training.**

**(Copyright)**

## Children and Remembrance Day

— By NANCY CLEAVER —

"Nobody will survive an atomic war. Life will stop completely," Professor Otto Hahn, the first man to split the uranium atom, said at an International Congress of Nobel Prize winners. In a world where two global conflicts have killed and injured millions of men, women and children, armed forces and civilians alike, in huge areas, any thoughtful citizen wants to do his part to prevent further bloodshed.

One cause for war is snobbishness between races and animosity between countries. Whether or not a child will grow up to be a snob depends to a very large extent on the attitude of his parents. If they feel that they are not only different, but also much better than certain people, it is small wonder that Junior thinks that way too!

Children are not born with the conviction that their particular race or creed or class is superior. They "get that way". Mother and Dad have a big part in this development!

An observant child will notice that people are not all the same in their skin or their racial characteristics. Parents should try to answer a child honestly and patiently when he asks: "Why did the porter on Granny's sleeping car have black skin?"

There may be an Indian boy or a Negro girl in his first grade and the six-year-old may enquire:

"Will my skin ever get as dark as John's or Sally's?"

His mother might well answer: "No, you are fair skinned, and although you become much browner when you have been well tanned in the summer, you will never be as dark as John or Sally. Some people are white, some black, some yellow".

If the parent is a Christian, she could add:

"When God made the races in the world He didn't make them all one color. But He is every person's Heavenly Father. God wants men and women and boys and girls of all colors to be friendly to each other."

Children are constantly watching their parents and they are quick to notice Mother's or Dad's attitude to other people. There is little use for Mother to read aloud the Sunday School lesson to Mary which pays tribute to the debt Christians owe to the Hebrew race in the Psalms and in the Old Testament books, and then tell her friend, in her daughter's hearing: "We liked that resort so much last summer. Don't you think it is a relief to be in a place which is not over-run by Jews?"

In defining "a snob" the Oxford dictionary points out that a snob has an exaggerated respect for social position or wealth and a disposition to be ashamed of socially inferior connections. It also makes this distinction — a snob reveals his true colors when he "judges of merit by externals".

Parents help a boy or girl avoid snobbishness when they cultivate in a son or daughter a sense of their own worth as an individual. They also set a good example when they regard each person as a person, and not just as a member of a class or racial group.

In what better way could we observe Remembrance Day than by recalling the dream of peace and world brotherhood which our soldiers and sailors and aviators who gave their lives in the World Wars, held dear? Let us be still ourselves during the two minutes of silence; let us later tell our children of the men who gave their lives that we might be free. This November 11 let us resolve to help our boys and girls to grow up without narrow prejudice or childish, snobbishness toward other people!

## Appraising the lot of married worker

A large supply of human resources is going to waste in this country, The Financial Post states, at the very time that economic studies show a shortage of trained manpower is holding back increased production. The source is married women — especially those with young children. One of the main reasons is financial. It costs a lot for a mother of small children to go to work. The major item is the babysitter. Add to that, income tax for both husband and wife, additional clothing, transportation cost of meals while working, and purchase of more expensive convenience foods for the family to save time, and her own payroll deduction. The Post shows a mythical case of a woman who earns $5,000. Her take-home pay would be around $4,150. Her husband loses his married exemption, so his taxes would increase by a least $200. The babysitter would have to be paid around $2,500, plus employer's portion of pension and unemployment insurance. Add her extra costs, and the $5,000-a-year mother ends up with less than $1,000.

There is no incentive which would reduce this cost. The babysitter is not a deductible expense; the husband loses his deduction for a wife; the wife has to pay taxes as a single person; there are no maternity leaves; few subsidized day-care centres for children. Less than $1,000 "profit" isn't a very tempting return on an exhausting pace of job and home.

### SOARING ILLEGITIMACY

The national out-of-wedlock birth problem is intensifying. Recent figures from the Children's Bureau of the U.S. Department of Health, Education, and Welfare showed an increase of 83 percent in children born to unwed mothers since 1952.



**Potatoes take on a new look in this attractive luncheon or supper dish. "Potato Cheese Puff" is a taste blend of mashed potatoes, cheddar cheese, eggs and milk. The recipe is from the Consumer Section, Canada Department of Agriculture, Ottawa.**

## New ways to serve potatoes

Like many of the foods that we genuinely enjoy, potatoes become a habit with many of us. In fact, some people could eat them three times a day every day of the week.

Potatoes served at home are most often simply boiled, mashed, baked or fried. But when you eat out in better class restaurants you may notice that potatoes are often served under the glamorous names of "duchess", "lyonnaise", "noissette", etc. Perhaps there is room for a little ingenuity on our part to dress up this "plain Jane" of the vegetable world in our everyday meals.

There are innumerable ways of serving potatoes. The Canada Department of Agriculture booklet No. 1058 "Potatoes" gives over 50 ways of using them. The booklet is available free of charge from Information Division, Canada Department of Agriculture, Ottawa.

The home economists of the Consumer Section suggest that you also try the following potato recipes. They make excellent luncheon or supper dishes.

**Potato Cheese Puff**

1 Cup (¼ pound) grated cheddar cheese, 2 tablespoons butter, 2 cups hot, mashed potatoes, 2 egg yolks (beaten), ½ cup milk, 1 teaspoon salt, ¼ teaspoon pepper, ¼ teaspoon dry mustard, 2 egg whites.

Blend cheese and butter with potatoes. Combine egg yolks, milk and dry ingredients. Add to potato-cheese mixture and beat until smooth.

Beat egg whites until stiff. Fold into potato mixture. Turn into a well greased 4-cup baking dish. Bake in a 350°F. oven until golden brown, 40 to 45 minutes. 4 servings.

**Mashed Potato and Meat Pie**

6 Medium potatoes (boiled and mashed), ½ cup milk, 2 tablespoons butter, 1 egg (slightly beaten), 1½ teaspoons salt, ¼ teaspoon pepper, few grains garlic salt, ½ cup grated cheese, 2 cups diced, cooked meat.

Combine all ingredients except cheese and meat. Spread mixture over bottom and up sides of a greased 9" pie plate or an 8"x8" baking dish. Press meat half way down into mixture. Sprinkle with cheese. Bake in a 375°F. oven until meat is heated through and cheese melted, 15 to 20 minutes. Garnish with parsley or diced green pepper. May be served with hot chili sauce. 6 servings.

**Golden Curried Potatoes**

½ Cup finely chopped onion, ¼ cup butter, 2 teaspoons curry, 3 cups cooked potatoes, cut in thin strips, 1 chicken bouillon cube, ½ cup boiling water, 1 teaspoon salt, dash of pepper, 1½ teaspoons lemon juice.

Sauté onion in butter until transparent, about 5 minutes. Stir in curry powder and cook for about a minute. Add potatoes and stir gently until butter is absorbed, about 2 minutes. Dissolve bouillon cube in boiling water, pour over potatoes and simmer until liquid is absorbed, about 5 minutes. Season with salt, pepper and lemon juice. Cook 1 minute longer. 6 servings. Serve with meat or chicken.

### TURKEYS GRASP MARKET

Edmonton (CP) — Advances in freezing and storage techniques have made turkey a year-round bird instead of a seasonal dish, says W. A. Skeels, manager of a local hatchery. He said it's now up to the farmer to make quality turkeys available all the year round, instead of only at Christmas and Thanksgiving.

## Way to boost milk intake

**Milk Chocolate Jelly**

Here's a new treatment for an old family favorite — jelly dessert. The children will love the delicate chocolate flavor and it is one other way of increasing the daily milk quota.

**Milk Chocolate Jelly**

1 Tbsp. unflavored gelatin, ¼ cup milk, 1½ tbsp. cocoa, ½ cup sugar, few grains salt, 1½ cups milk, ½ tsp. vanilla.

Soak gelatin for 5 minutes in ¼ cup milk. Measure into saucepan cocoa, sugar and salt; blend together. Add milk, slowly mixing until smooth then bring to a boil over low heat, stirring constantly. Add vanilla. Stir in softened gelatin; mix until dissolved. Cool. Pour into individual moulds or serving dish. Place in refrigerator until set, 4-6 hours. Serve with whipped topping or garnish with sliced bananas. Yield: 4-6 servings.

## At today's prices

Sickness struck by night at a remote cottage last summer. It was decided that the lady who suffered the illness would have to be taken to the city in an ambulance, a long night drive. Meanwhile the doctor called for "a cold compress." There was nothing in the cottage that even remotely resembled a cold or any other kind of compress and that included the refrigerator. The only thing there, was a roast of beef. But it was cold and since there was nothing better the roast was applied.

When the doctor on the receiving end of the patient's trip saw it he looked startled and a little doubtful. He was really surprised when he learned later that the family took the compress home with them, cooked it and ate it.

—The Printed Word

**Watchman Want Ads bring results.**


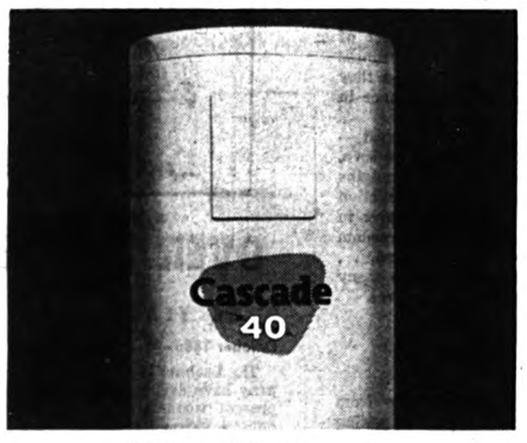


**When this goes in**

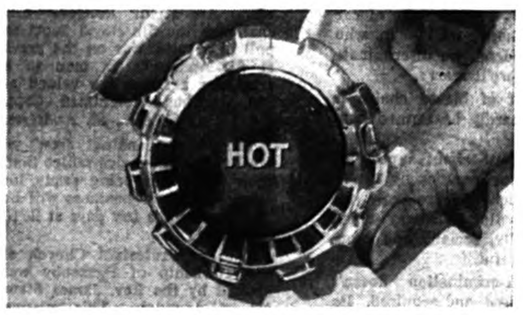


**hot water worries go out**

You'll have all the hot water you want with a Cascade 40 automatic electric water heater. The big 40-gallon tank holds ample reserves, reheats fast when *extra* hot water is needed. Costs only pennies a day to run, too—yet it can keep the whole family in hot water. *And plenty of it.*

"My Plumber" — Were Quality Counts.

**R. McARTHUR & SON LTD.**

Member of Canadian Plumbing & Mechanical Contractors' Assn., also the Corporation of Master Pipe Mechanics of Quebec.

562 Main St., Lachute Phone 562-5535


# Teatime Topics

**By Jean Sharp, Canadian Press Staff Writer Specially Written for The Lachute Watchman**



You can prolong the life of your rugs if you take good care of them, and the care is fairly simple.

Turn large rugs once or twice a year to distribute wear over their whole surface.

Clip little tufts that appear above the surface of your rug, but don't try to pull them out.

When you move furniture, lift it. You can damage rug fibres pushing heavy furniture across them.

Don't shake or snap small throw rugs to clean them. The snapping could break the yarns in the rug backing.

**Clean Carefully**

If the edge or binding of a rug is worn, have it repaired. If you try to trim it off you will probably encourage unraveling.

Don't use heavy, harsh soaps or cleansers on rugs. They could cause discoloration or bleeding of colors, might damage some types of fibre.

Be cautious using rug cleaners and be sure to clean all the residue out of your rug if you do use them.

Remember moths like quiet places where they can live and grow undisturbed — the corners of rugs, under beds and other large pieces of furniture.

Cleanliness is one of the best defences against them. Have rugs cleaned regularly, remove food or any greasy stain as soon as possible. If you can't take the rug up often, spray a moth repellent in vulnerable areas. Don't roll up a rug and store it without having it cleaned first.

**Clean Up Spots**

Fast action and patience will do as much as anything for spots.

Don't brush or rub a spot any more than you have to. Hard rubbing may do more harm than good. Begin at the outer edge of the spot and wipe gently toward the centre of the stained area.

Before you use any home or prepared stain remover, be sure it's the right type for your stain, and try it inconspicuously on the rug first. It might affect the color.

Be prepared to be patient with a spot. Some may take a long time to remove.

Don't let a wet area dry slowly in the air. Blot it as dry as you can, then cover it with a pad of weighted cloth or paper towel to absorb the rest of the moisture.

## Varicose veins in middle age

Chicago, Ill. (WMNS) — While the wrinkles of middle age may add character to a woman's face, and the rounding of her hips enhance her voluptuousness, there is no saving grace about one other frequent concomitant of middle age — varicose veins.

Unsightly, and sometimes the cause of health problems, varicose veins are "dilated, tortuous blood vessels which have lost their elasticity," according to the American Medical Association. Since their function of maintaining return flow of blood is impaired, varicose veins can lead to impaired circulation and decreased nutrition of tissues.

Varicose veins seem to be a hereditary characteristic — and if they run in your family you'll probably develop them. But there are simple measures, says the AMA, which can delay their occurrence and make them less bothersome.

If possible choose an occupation that doesn't involve long hours of standing. Avoid clothing that might constrict the veins at the groin and knees and interfere with blood flow. When sitting, elevate the legs.




## Oriental delight

Salted salmon roe is the latest export of B.C.'s fishing industry, reports The Financial Post. Although it has never had much acceptance in this country, salmon roe is regarded as a delicacy in Japan — the destination of shipments now being made from Vancouver and other West Coast ports. Salmon roe is extracted from salmon in the canneries during the cleaning process. It is then soaked in brine, then salted and cured for several days at room temperature before being refrigerated. It is shipped in wooden boxes in refrigerator ships. Native Indians of B.C. have consumed salmon roe since earliest times, and some European countries favor it, but only within the past year has the trade grown to substantial proportions, largely because of Japanese demand.


**Added Value on a Wise Investment**

**The interest rate on your Quebec Savings Bonds has been increased to**

**5½%**

**Safeguard them**

Aware of the upward trend in current market rates of interest, the Government of Quebec has increased to 5½% the interest rate of all Quebec Savings Bonds.

For more detailed information, consult your Stock Broker, Investment Dealer, Bank, Caisse Populaire or your Trust Company.

QUEBEC GOVERNMENT





take a refreshing break

**DRINK MILK!**

Milk gives you that extra energy and vitality you need for the active months at school. Try all our dairy products. They're so good, and so good for you too.

**Lowe Bros. Ltd.**

MAIN STREET LACHUTE


## CROSS-WORD PUZZLE

GENEROUSLY PROVIDED BY

PHARMACIE Beaton - Saulnier PHARMACY

Your druggist — Donat Saulnier, prop.
540 Main Street 562-5218

Offering FREE DELIVERY, 7 days a week within a distance of 12 miles from Lachute.

WIN A SPECIAL PRIZE !
SEND ANSWER TO: Cross-word Puzzle Box 220, Lachute, Que.
(A winner every week — see solution next edition.)

**ACROSS**

1-Transactions
6-Frequently
11-Pertaining to the Alps
12-Lodged
14-Stroke
15-South American mammal
17-Employ
18-Near
19-Punctuation marks
21-Symbol for tellurium
22-Rockfish
24-Lamprey
25-Tropical tree
27-Worshipped
29-Russian stockades
31-Hindu cymbals
32-Native metal
33-Sewing implement
36-Woe
39-The caama
40-Pronoun
42-Slave
43-Pronoun
44-Retreated
47-Spanish article
48-Tennis stroke
50-Dravidian
51-River island
52-Faucet
54-African antelopes
56-Rock
57-Mr. Claus

**DOWN**

1-Designated
2-Likely
3-Chinese mile
4-Heraldry; grafted
5-Scorched
6-Colorful bird
7-N. Y. Yankees pitcher
8-Preposition
9-Large bird
10-Fondle
11-Three-banded armadillo
13-Thinks
16-Baker's product
19-One who marches
20-Boxed
23-Memoranda
26-Imitators
28-Cloth measure
30-Also
33-Metal fasteners
34-Bars legally
35-Landed property
36-Set
37-Iroquoian Indian
38-Heavy blows (slang)
41-Pronoun
45-Short jacket
46-Girl's name
49-Small amount
51-Emmet
53-Proceed
55-Indefinite article

**Solution Last Week**

| | | | | | | | | | | | | |
|---|---|---|---|---|---|---|---|---|---|---|---|---|
| ■ | ■ | ■ | PROBE | ■ | ■ | OREAD | ■ | ■ | ■ | ■ | ■ | ■ |
| ■ | ■ | ■ | TRAVEL | ■ | ■ | STAGED | ■ | ■ | ■ | ■ | ■ | ■ |
| ■ | ■ | ■ | RO | ■ | ADIT | ■ | ■ | TREE | ■ | ■ | ■ | ■ |
| ■ | ■ | ■ | IVY | ■ | STELE | ■ | ■ | APE | ■ | ■ | ■ | ■ |
| ■ | ■ | ■ | PEER | ■ | ELIAS | ■ | ■ | ED | ■ | ■ | ■ | ■ |
| ■ | ■ | ■ | SNAIL | ■ | LETTERS | ■ | ■ | ■ | ■ | ■ | ■ | ■ |
| ■ | ■ | ■ | ■ | ROOD | ■ | DEER | ■ | ■ | ■ | ■ | ■ | ■ |
| ■ | ■ | ■ | CONTAIN | ■ | ■ | RAIDS | ■ | ■ | ■ | ■ | ■ | ■ |
| ■ | ■ | ■ | OR | ■ | SNEER | ■ | ■ | MAIL | ■ | ■ | ■ | ■ |
| ■ | ■ | ■ | WED | ■ | STEAK | ■ | ■ | SNA | ■ | ■ | ■ | ■ |
| ■ | ■ | ■ | EGIS | ■ | ■ | DRIP | ■ | NI | ■ | ■ | ■ | ■ |
| ■ | ■ | ■ | DONNED | ■ | ■ | ELEVEN | ■ | ■ | ■ | ■ | ■ | ■ |
| ■ | ■ | ■ | NEARS | ■ | ■ | ROGER | ■ | ■ | ■ | ■ | ■ | ■ |

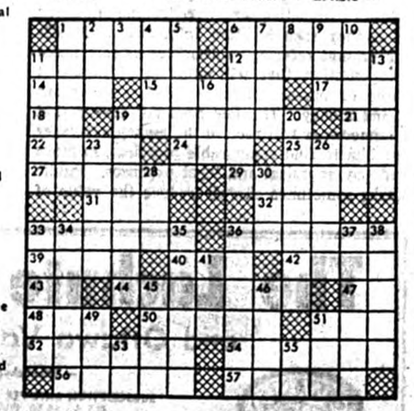

Last winner, Mrs. Gwen Hynes, Montreal 28, Que.

# Saga of War recalled by marine veteran

**Was World War I prisoner on German sea raider, the Emden**

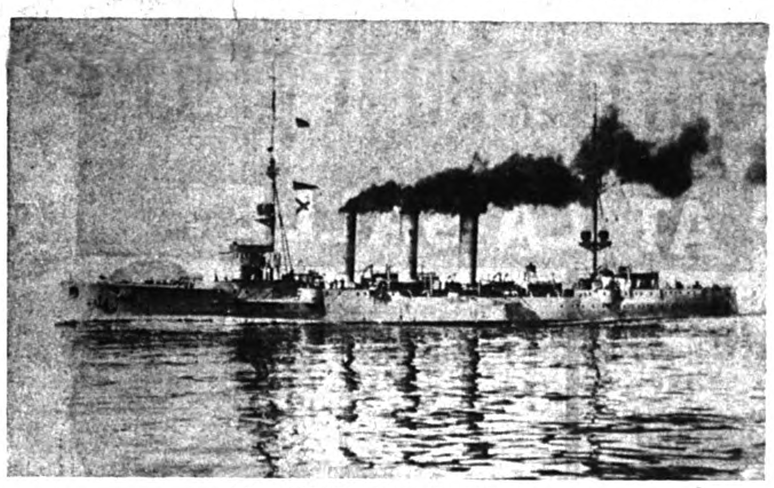

THE GERMAN CRUISER EMDEN

The above picture shows the German Cruiser Emden as she appeared off the starboard bow of the S.S. Indus (of the Nourse Line, London) in the Bay of Bengal, on the morning of September 10, 1914. "I was employed on the Indus as an assistant to the four regular engineers, and had been with her from the beginning of 1913," recalls Mr. Neal Moore, a war veteran of this County who resides at Hill Head. "My ship was the very first victim to fall to the Emden's guns, and she later went on to become world famous as a commerce raider, having sunk more than 70,000 tons of British shipping. The four days that I spent as a prisoner of the Emden, I witnessed the sinking of eight fine ships and the transferring of all the crews in small boats in a rough sea, without the loss of a single life. This sleek cruiser was of 3,650 tons displacement, her speed was estimated at 24 knots, she carried ten 10.5 c.m. guns and two underwater torpedo tubes, and had a crew of 361 men."

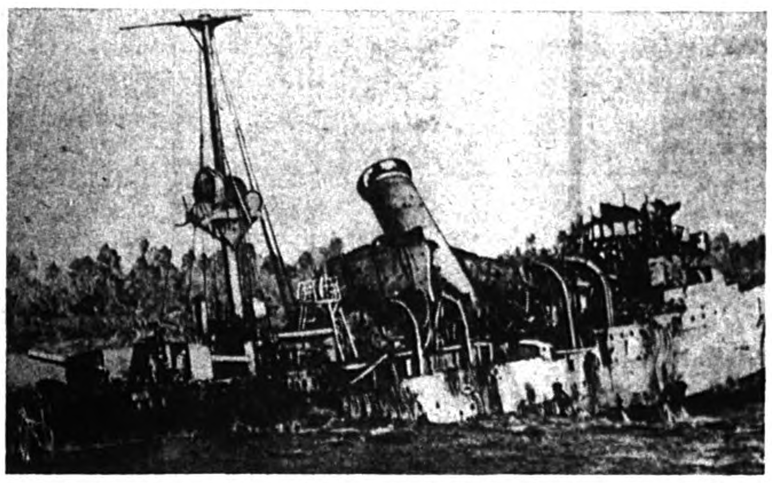

This picture shows the ignominious end of the Emden after her encounter with the Australian Cruiser Sydney, on November 9, 1914. At the time of that battle she was trying to intercept a convoy of Australian and New Zealand troops being escorted by the Sydney. The Emden was outgunned and had run aground, but refused to surrender until she was completely destroyed, as shown. The captain of the Emden was Karl Von Muller, in whose memory a naval base was named two years ago. Mr. Moore, through subsequent enquiries into the history of this cruiser, has also a photograph of the famed Muller in his possession. . . A merchant marine engineer at the time of this incident, Mr. Moore is a "two timer" veteran, having served with the U.S. Marines in World War II. He has a colorful story of experiences.

# Spring-flowering bulbs, gardener's delight

By A. R. Buckley,
Plant Research Institute,
Ottawa

**Of all gardening operations few give greater satisfaction and *delight than bringing hardy* spring-flowering bulbs into bloom during the drab winter months or in very early spring. And what is more, it is almost as simple as putting away produce in a freezer for use at some future date. You don't need a freezer for forcing bulbs. A nice cool dark corner in the basement, accessible cold frame, or a trench outside in the garden are all satisfactory.**

Tulips, hyacinths and daffodils are not like most perennials because everything is inside the bulb when you get it — a perfect miniature of a flower with stem, petals and leaves all ready to burst forth when given the right conditions.

There are, of course, certain exacting requirements that must be considered. Special procedures are necessary when forcing bulbs for winter flowers. If we plant three to five bulbs in a pot, we like to see all the flowers from these bulbs bloom at the same time and no precocious blossom ahead of, and no tardy blossom behind the others. We also like to see the largest and brightest flower that the bulbs can give, and to see the flowers standing erect from the leaves and not smothered in a mass of vegetation.

The bulbs most commonly used for winter forcing are, of course, the tulips, hyacinths and daffodils; but crocus, grape hyacinths, scillas, snowdrops, winter aconites and fritillaries force quite well and provide interesting variation.

Although you will probably want to experiment with growing bulbs in water, pebbles or bulb fiber, and in special glass or earthenware containers, it is better to stick to the common bulb pan and flower pot and to use a good compost or soil mixture.

A 2-1-1 mixture of good top soil, sand, and peat moss with about two ounces of 6-9-6 fertilizer added to each bushel of soil will suit admirably.

It is a good plan to choose containers to suit the types of bulbs to be planted. Tall-growing daffodils and tulips require six-inch standard pots, which will take three daffodil bulbs or five to six tulip bulbs. For hyacinths use five-inch pots for single bulbs and plant three in a six-inch pot. For small bulbs, use bulb pans six to eight inches in diameter, spacing the bulbs one inch apart.

Planting can be done any time until December, although I like to get this done in October when possible. Always put the same variety of the same type of bulbs in one pot, otherwise the flowers may not all open evenly.

Place some pieces of broken pot over the hole in the container and cover this with sphagnum moss or coarse leaves. Then put in enough soil pressed down tight so that when the bulbs are placed in position their noses will be about half an inch below the rim of the pot. When the bulbs are in place, press the soil down firmly and give it a thorough watering.



Setting bulbs into a trench for winter

The treatment from now on is very important, for the success or failure of your venture depends upon what follows.

Provide a temperature of forty to fifty degrees for six weeks or longer in a dark place for root production, then 50 degrees in as much light as possible for three weeks or so for growth of stem and leaves, and finally sixty to sixty-five degrees in the light for flower production.

Although these ideals are difficult to obtain under home conditions, you should try to follow them as closely as possible. If you don't have a cool, dark part of a cellar with temperatures from forty to fifty degrees, then the best thing to do is to make a plunging pit outside.

First, select a well-drained handy location in the garden, then dig a trench a foot deep — large enough to accommodate the bulbs. Place three inches of cinders or stone in the bottom to provide drainage. Stand the pots on this drainage layer and fill in below and over them with dry sand, peatmoss or vermiculite.

When the pots are filled with roots, which takes five to eight weeks according to the type of bulbs, you may bring them inside so that the plants may begin making top growth, but if any pots of bulbs remain in the trench cover them up again or they will freeze. The nearer to the natural time for them to flower the greater will be the success. I prefer to leave them until February before bringing them inside.

Once they are indoors, gradually increase the temperature. Keep them forty-five to fifty degrees for ten days and then place in a sunny window where the temperature may be sixty to seventy degrees. At this point ample supplies of water will be necessary. To get hyacinth blooms to stand above the foliage, place paper cones twelve inches tall with four inch openings at the tops over the large six inch pots. Inverted pots over the smaller ones will suffice. This accelerates the elongation of the flower stalks and prevents having blooms that must peer through the foliage.

Paper white narcissus should be given a different treatment, since these bulbs will not tolerate severe freezing. They should be planted right now. Leave three-quarters of the bulbs above the compost and then place in a dark corner of the basement. Set two or three weeks or until growth starts. At that time bring them to a sunny window with a temperature of sixty to seventy-five degrees. These bulbs are the easiest bulbs to force, but don't forget to place them in a dark room in the basement for two or three weeks to encourage root development before the leaves grow. This may be the one reason for your past failures with this plant. If you don't have a place in the dark, cover the top of the pot with another inverted pot.

## Skull-size sonar for detection of brain injury

Vancouver (CP) — One of the latest pieces of equipment for diagnosing brain conditions by high-frequency sound pulses, is in use at the Vancouver General Hospital. It's a sort of skull-sized sonar.

The machine, an echo encephalograph, was installed at the beginning of the year, and already has been used on more than 200 patients.

It is used mainly for spot checks on tumors and brain hemorrhages, but doctors feel it may also prove useful in detecting certain heart, eye and gynecological conditions.

In brain work, a probe sends a high-frequency sound wave, which can't be detected by the human ear, through the side of the head.

Reflections off the various surfaces — skin, skull, membranes and the brain itself — show up as pointed squiggles on an oscilloscope.

The squiggles representing the inside surfaces of the skull can be readily seen, and another squiggle between these two represents a cavity known as the third ventricle, which under normal conditions is located in the centre of the brain.

When a patient suffers a hemorrhage or tumor on one side of the brain, the affected section expands, pushing the third ventricle off centre.

Hence, when this shows on the screen, doctors know immediately that something is taking up space in the expanded section of the brain and the immediate investigation and treatment is called for.

A portable machine weighing 40 pounds, the echo encephalograph is particularly useful in testing unconscious emergency patients with suspected head injuries.

## Remembrance rite innovation

*Ottawa — The youth and the* motherhood of Canada will both be represented at the national Remembrance Day ceremony this year.

The Royal Canadian Legion has announced that in addition to the motherhood representative from Toronto, Mrs. Ann Stephens, a student from New Brunswick and one from Saskatchewan will place official wreaths at the Cenotaph at Ottawa.

Students Simone Godin, of Campbellton, and David Ashdown, of Okla, are winners of a Legion essay contest on Remembrance. An estimated 17,000 students submitted entries. And for the first time the winners of the senior and junior categories in the contest have been invited to take part in the national ceremony.

While in Ottawa as guests of the Royal Canadian Legion, the students are expected to meet the Governor-General and the Prime Minister.

At the ceremony, the students will place an official wreath along with the Governor-General, *the National Motherhood* representative, Legion National President Ron MacBeath, the Prime Minister, and Chief of Forces General J. V. Allard.

## Caring for the handicapped child

New York (WMNS) — With the warmth, the "expertise", and good sense that made his baby and child care book a world-wide best seller, Dr. Benjamin Spock has turned his attention to helping parents take care of their handicapped children. With Marion O. Lerrigo, Ph.D., Dr. Spock has written a practical guide, "Caring For Your Disabled Child," that offers insightful tips on how to help a child live creatively to the fullest extent of his capacities, despite his handicaps.


ITALIAN SPECIALITIES



(Home Delivery Only)

Remo Santirosi — Chef

PIZZA (all dressed) Small 75c; Medium $1;
Large $1.50; Extra Large $1.

SPAGHETTI (Tomato Sauce) ..... 60c
(Meat Sauce) ..... 70c
(Meat Balls) ..... 90c

RAVIOLI 90c — LASAGNE 75c

RIGHATONI (Meat Sauce) ..... 70c
RIGHATONI (Meat Balls) ..... 90c
CHICKEN à la Chasseur ..... 75c
SPAGHETTI MEAT SAUCE ..... $1.50 quart

*Italian Hot Bread served with above meals.*

FREE DELIVERY — 562-6688



BOYD'S EXPRESS

"SHIP THE SAFE WAY"

All Canadian and American points served via dependable carriers. (Canada Customs Bonded Carrier)
Heated service protection and insulated vans available.
Direct telephone line service between all terminals.
Insurance: Property damage and public liability $1,000,000. cargo $200,000. For any one loss.

All intermediate points serviced

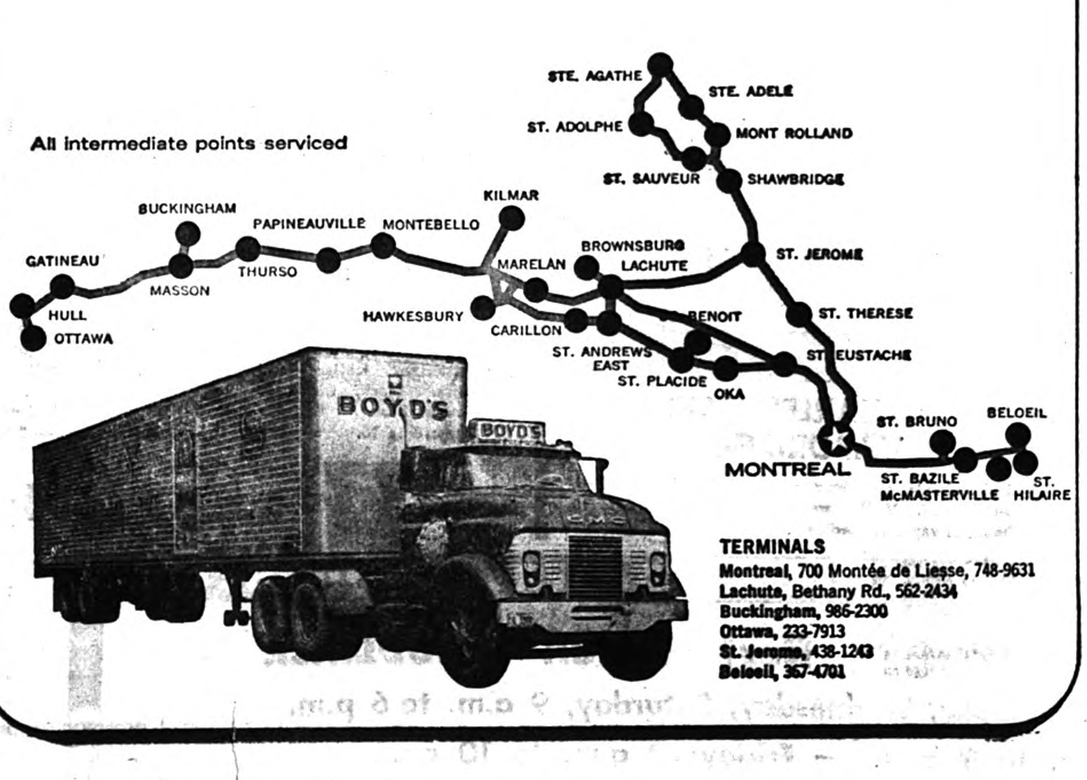


TERMINALS
Montreal, 700 Montée de Liesse, 748-9631
Lachute, Bethany Rd., 562-2434
Buckingham, 986-2300
Ottawa, 233-7913
St. Jerome, 438-1243
Beloeil, 467-4701



LOLITA and DANNY

Singers — dancers — comedians





ON STAGE

Fri., Sat. and Sun.
Nov. 11-12-13

Shows at 11 and 1 o'clock.

Every week from Thursday to Sunday night.

NEW: "THE VISCOUNTS" ORCHESTRA



Windsor Hotel Bethany Street

*Information and reservations: 562-8110*

MANUFACTURES LTEE.
# LaSalle
FACTORIES LTD.

# You don't have to worry about price
## WHEN YOU SHOP AT LA SALLE!



**12.88**

### BONDED WOOLS WITH EYE-CATCHING EXTERIOR DECORATION

**Two sleeveless sheaths that go anywhere, everywhere. Can be double duty — day and night. Jewel or cut-out neckline has delightfully detailed embroidery. Basket weave wool in Pavone green, burnt orange or plum. Also pastels in apple green, hot pink and orange. — Sizes: 7 to 17.**



### WESTERN STYLE CORDUROY SUBURBAN FULLY SHERPA LINED — 36 to 44

**Ruggedly constructed of tough cotton corduroy with full bodied pile lining. Yoke front to welt seamed. This suburban is styled with self collar, sherpa lapels and side tabs for trim, lean look. Bottle green, charcoal, brown.**

**14.88**

### Choose the torso length and right fit from new girdle stylings. Experience a new feeling of comfort, control and a slender silhouette in these Fall flattering young shapers.

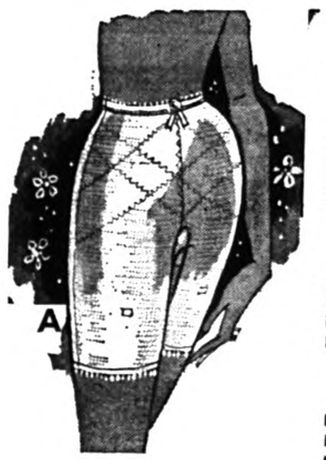

A) **LONG LEG PANTIE GIRDLE — Lycra power net. Diagonal bands for tummy control and shapely hips. White only. S.M.L. and xL.**

**5.88**



B) **LONG LEG PANTIE GIRDLE — Lycra power net. Satin front and back panels. Inner side bands. White or black. S.M.L. and xL.**

**5.88**

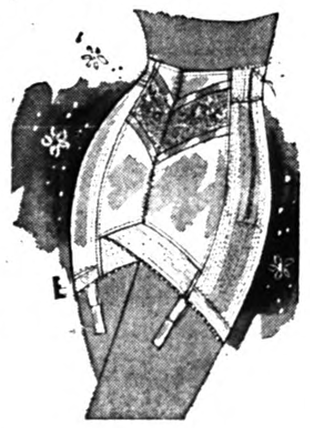

C) **MEDIUM LEG PANTIE GIRDLE — Nylon/Rayon power net. In polka dot design. Reinforced seams and Nylon tricot crotch. Pink or blue Polka dot. S.M.L. and xL.**

**2.98**

D) **MEDIUM LENGTH, PRINTED LYCRA — Pantie girdle with front inner panel for flattening the tummy. S.M.L.**

**3.44**



E) **ACTION FRONT GIRDLE Leno elastic Spandex — Lace and satin band for firm tummy control. Satin back panel, side zipper. xL, 1x, 2x.**

**3.97**





### EXCITING DESIGN IMPORTED CUT VELVET FABRIC

**62.88**

**Full flare swingy "A" line silhouette. A beauty on the fashion scene topped with ample choice quality dyed raccoon "Hook-up" collar and swirl cuffs. In black only. Sizes: 5 to 13.**

(Not available at our Lachine and Pierrefonds stores)

## LOW PRICES on Quality Appliances

**USE OUR LAYAWAY PLAN**

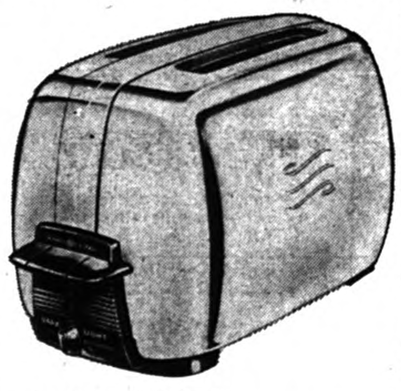

### "General-Electric" TOASTER

**Model T-34 — A modern, high quality appliance. Sparkling chromium finish, automatic release for perfect dark or light brown toasts as you like them.**

**17.98**



### "General-Electric" STEAM/DRY IRON

**12.99**

**MODEL F-99 — Offering the most wanted features as sparkling chromium finish, "Bakelite" shaped handle, heat control for every fabric. Light weight.**

### "HOOVER" HAIR DRYER

**LOW PRICE SENSATION!**



**MODEL 8243 — Beautifully styled, full range of temperatures, packs neatly for easy carrying, large rigid bonnet that allows even air circulation.**

**26.88**

**Val. $5.99**

**3.99**




### "CHARLESCRAFT" VAPORIZER

**Unbreakable container and sturdy plastic stand. 6-foot cord. Visible water level. Provides 8 to 10 hours of vapor or medication. A big value.**

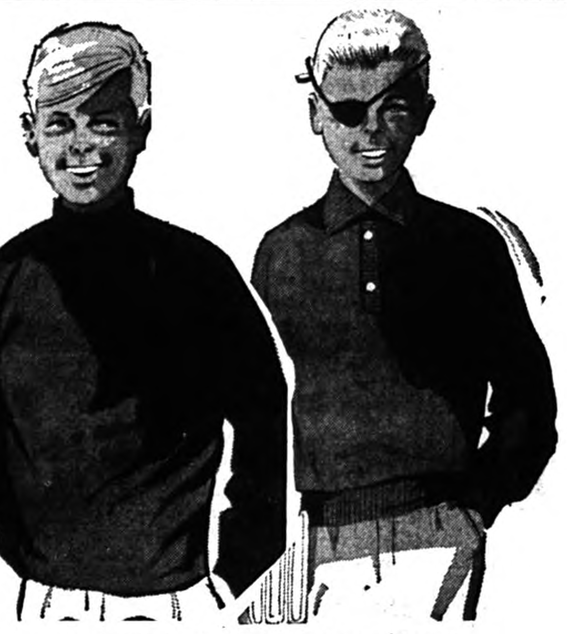

### BOYS' PRACTICAL SHIRTS FOR SCHOOL OR PLAY TIME

**TURTLE NECK PULLOVER**

**Washable 100% cotton knit, turtle style with elasticized collar and cuffs. Black, white or powder blue. Sizes: 8 to 16.**

**77c**

**"MIRACLE" FABRIC POLO SHIRT**

**The Miracle fibre that will not sag, pull, or shrink. Reinforced knit at collar, cuffs and waist. Burgundy, blue, navy and bottle green — 8 to 16.**

**4.44**

**20 DISCOUNT DEPARTMENT STORES TO SERVE YOU BETTER**

MANUFACTURES LTEE.
LaSalle
FACTORIES LTD.

## 255 Chatham Street Next to "IGA" FOODLINER

**Store hours: Monday, Tuesday, Wednesday, Saturday, 9 a.m. to 6 p.m.**

**Thursday: 9 a.m. to 9 p.m. — Friday: 9 a.m. to 10 p.m.**

*PIONEERS IN DISCOUNT DEPT. STORE SELLING IN CANADA*

Library of The Legislature,
Parliaments Buildings,
Quebec, Canada.
Jan. 67

# The Lachute Watchman

Home Newspaper of Argenteuil and the Lower Ottawa Valley

VOLUME 89, NUMBER 45 | LACHUTE, QUE., WEDNESDAY, NOVEMBER 16, 1966 | 10 CENTS A COPY AT NEWS-STANDS | SECTION 1; PAGES 1 - 8

# Councillors call special session, 'on again' fire chief re-instated

Four councillors, meeting in special session last Thursday, re-installed Chief Donald MacCulloch to office as head of Lachute's fire department.

The three aldermen who called the special meeting were Messrs. François Charlebois, Philippe Masson and Ernest Provost. Ald. Jacques Poitras was also in attendance, while Bruno Bélanger, Adrien Cyr and the mayor, Dr. Z. Saindon, were absent.

Reviewing Chief MacCulloch's hectic career of late, it is recalled that on October 29 he was summarily suspended by Mayor Saindon, over duties during the Ayers strike emergency. Then by unanimous vote of the Council on November 7 he was reinstated. However, the mayor placed a veto on this resolution and Chief MacCulloch was, to all intents and purposes, 'hors de combat'.

It was to take this matter in more democratic hands that the three aldermen called this special meeting. Ald. Masson presided, and the secretary-treasurer read official notice of the calling of the meeting, also the letter from the mayor explaining the use of his right to veto the re-engagement (as published in The Watchman last week).

Ald. François Charlebois sponsored the new motion to re-instate the fire chief, with reasons stated in the preamble as follows:

Whereas the Lachute fire service cannot be effectively operated without its chief;

Whereas, under these circumstances, the fire insurance rates are liable to be increased;

Whereas the six members of Council were in favor of Chief MacCulloch's re-instatement; and

Whereas the fire chief has been suspended over a directive of all six councillors.

Aldermen Charlebois and Provost then proposed the resolution, to re-instate Chief MacCulloch immediately without loss of re-numeration, and also to pay the volunteer firemen 50 per cent of regular pay-rates for their emergency schedule over the October 29-31 week-end.

## *Disagree on wording —*

## *Watchdogs on mayor spark heated exchange*

Mayor Dr. Z. Saindon was accused of "pulling a fast one" on his fellow councillors with the adoption of resolutions on the Master Plan during council meeting last September. "But I warn you, you will not do it again," said his accuser, Ald. Jacques Poitras (who charged the mayor, in a French colloquialism, of having "passé un Québec".)

It is recalled that three councillors, Messrs. Poitras, Charlebois and Provost, protested at the October meeting that minutes of the September council sittings contained two resolutions which had been changed as to text, and inscribed in a form different from that which was voted upon. The three councillors requested, at the October meeting, that the said resolutions be amended. But the mayor objected to this, maintaining that they were written exactly as they were passed. . . Ald. Bruno Belanger was sponsor of the resolutions, which had been prepared in advance.

"Is the secretary-treasurer prepared to swear that these resolutions were copied according to the original version?" asked Ald. Charlebois.

"The resolutions were as read out at the council table and as you voted on them," replied Ronald Hébert, the secretary. "Besides, I have the original text in my files."

It was at this point that Ald. Poitras accused the mayor of having "put one over", and it appeared that, according to these resolutions, regardless of the outcome of the referendum, the city corporation was committed to the firm of planning consultants, Richard & Larouche.

During this discussion, which became quite heated in spots, the mayor threatened Ald. Ernest Provost with expulsion if he disrupted the decorum of the proceedings, and he even ordered two police officers to be prepared for eventualities.

"I have been elected as a councillor, and you cannot prevent me from speaking at this table," replied M. Provost, with equal determination.

## St. Jerome car comes to grief, woman killed

Marie Bertne Paquette, a 23-year-old resident of St. Jerome, was instantly killed shortly before midnight Saturday when the car she was driving was involved in a head-on crash on Route 41, a short distance past the Route 30 intersection. Four other persons were injured and treated in the Argenteuil Hospital, before being transferred to hospital in St. Jerome.

The accident occurred on the sharp curve near the original Bourbonniere camps. An inquest into the death will be held.

Injured in the mishap were Cecile Paquette, 25; Gaston Paquette, 26; Huguette Dagenais, 20, all in the Paquette car and all from the St. Jerome district; and the driver of the other car, Laurier Chassé, 23, also of St. Jerome.

## *At annual meeting —*

## *Cancer Soc'y campaign and activities reviewed*

The annual meeting of the Dressing Service of the Canadian Cancer Society, Lachute Branch, was held recently at the Society headquarters in the Court House, Lachute. The president, Mrs. W. M. Cottingham, was in the chair, with Mrs. H. Joyce as secretary of the meeting.

The chairmen of the various committees read accounts of their activities. It was reported by Mrs. G. E. Ayers that the Dressing Service had provided approximately 156,151 dressings during the year, at a cost of $4,720.44. The mailing charges were $496.78. These had been issued to the nine counties of Argenteuil, Deux Montagnes, Terrebonne, Joliette, Montcalm, Berthier, Assomption, Labelle and Nominingue, with an average of 70 patients every two weeks.

The report of the campaign held in early May showed a total amount of $5,605.39, an appreciable increase over the preceding year. Great credit must be given to the untiring and well-organized efforts of the co-chairmen, Mr. R. Dagenais, Mr. D. Schwartz, and Mr. W. W. Freeland from Brownsburg. They were greatly assisted by Mrs. Leopold Carrière, Mrs. D. Schwartz and Mrs. H. Watson.

**LACHUTE MUNICIPALITY CAPTAINS**

Mrs. R. Carrière, Mrs. Savaria, Mrs. Jules Copeland, Miss F. A. Carrière, Mrs. C. McOuat, Mrs. W. M. White, Mrs. P. Comba, Mrs. R. Bourget, Dr. Suzanne McKimmie, Mrs. R. Degenais, Mrs. A. Jones, Mrs. Desjauriers, Mrs. W. K. McArthur, Mrs. Roger Lamarche, Mrs. Stanley Noble.

**LACHUTE WEST END CAPTAINS**

Mrs. Bev Watson, Mrs. H. Kerr, Mrs. F. Watson, Mrs. Clement, Mrs. Mario Roquebrune, Mrs. Alphonse Gauthier.

**AREA DISTRICT CAPTAINS**

Lost River, Mrs. E. Dewar
Calumet R.R. 1, Mrs. R. Eastwood
Calumet R.R. 1, Mrs. R. Dobbie
Kilmar, Mrs. John Campbell
R.R. 3 Bourbonnière, Mrs. R. Fletcher
St. Andrews Rd., Mrs. Don Bradley
St. Andrews Rd., Mrs. Laurin
Copeland's Bridge, Mrs. Donald Barbour
Dunany, Mrs. Mac Walker
Grenville, Mrs. Frank E. Crooks
Calumet, Mrs. C. Foreman
Pte. au Chene, Mrs. Melbourne Young
Pte. au Chene, Mrs. Percy Young
East Settlement, Mrs. Erskine Rodger
Hill Head, Mrs. A. G. McOuat
Highway No. 8, Mrs. I. Cleland
Cushing, Carillon, Grece's-Pt., Capt. T. Weir
R.R. 1 Lachute, Mrs. Harold Wilson
Weir, Mrs. J. Douglas Williams
Arundel, Mrs. Denis Staniforth
St. Andrews East, Mrs. Sally Hungerbuhler
Pine Hill, Mrs. L. Ayers
St. Philippe, Miss G. Lemay
Hillfoot, R.R. 3, Mrs. Gladys Vessie
Isle aux Chats, Mrs. Keith Brown
Chatboro, Mrs. Grace Morrow
R.R. 3, Miss Hannah Smith
Whissel Town, Mrs. F. Whissel.

**BROWNSBURG**

Convener of captains — Mrs. Theodore Zimmer.

Captains — Mr. Alan Gauley, Mrs. Geo. MacDonald, Mrs. Chas. Prosser, Mrs. Marge Grant, Mrs. Ken Ball, Mrs. Betty Bourne, Mrs. Doug Campbell, Mrs. Ken Murdoch, Mr. Ruben Golden, Mr. and Mrs. Omer Danis, Mrs. Verne Martin, Mr. Gerald Tomalty, Mrs. D. Boyd, Mr. Paul Mayer, Miss Monique Diotte, Miss Pierrette Laframboise.

* * *

The Lachute Cancer Society wishes to thank all those who helped to support the campaign, for their sympathy in this worthy cause; also the 115 voluntary workers who are occupied in the making and dispatching of the dressings every week. Special thanks should be given to Farmers' Supply Company and Boyd's Express Limited for their generous donations.

The newly appointed Health Nurse, Miss B. Desforges, was presented to the members at the meeting.

After adjournment, tea was served by the House Committee.

## Professor awarded a doctorate



YVES BRUNELLE

Yves G. Brunelle, associate professor of English at St. Francis Xavier University, has been awarded his doctorate in English from the University of New Brunswick.

Dr. Brunelle, believed to be one of the very few French Canadians specializing in English at the university level, was educated at D'Arcy McGee High School, Montreal, and received his undergraduate education at St. F. X. University.

He was awarded his master of arts in English from Harvard and continued graduate studies at the University of Michigan.

In the course of his post graduate studies he was the recipient of teaching fellowships from both the University of Michigan and the University of New Brunswick.

He has been resident in Nova Scotia close to 20 years, during which time he taught four years at Xavier College, in Sydney, and nine years at St. F. X., and was for two years associated with the public affairs department of the CBC in both English and French services.

Married to the former Mabel MacLellan of Sydney, Dr. Brunelle is the father of three and is active in community affairs in Antigonish. He is the son of Mr. and Mrs. François Brunelle, formerly of Montreal and now residing on Bedard Blvd., Lachute.



## Regimbal is party vice-president

**Roger E. Regimbal, M.P. for Argenteuil, was elected vice-president of the Progressive Conservative Association of Canada, at the national party convention which has made news headlines this past week in Ottawa. Mr. Regimbal was elected representative for this constituency in the last federal election. President of the national party is Dalton Camp, who was narrowly elected over his opposing contender, Toronto lawyer Arthur Maloney, in the somewhat heated and controversial Tory convention.**

## Basic outline for reorganizing of fire department

As a member of the Police and Fire committee, Ald. François Charlebois presented a preliminary report on the fire department at last statutary meeting of the council — recommending that it be accepted in principle and serve as the basis for a by-law for reorganization of the fire service. Following are the main points of the report:

The appointment of Roland Belair as mechanic in charge of all fire apparatus.

The appointment of André Bergeron as inspector and officer in charge of personnel training.

Division of the brigade into companies.

Drawing up a duty schedule for all firemen.

A recruiting program to enrol 12 new firemen, bringing the staff up to 30 men.

A program for availability of adequate fire crew at all times.

A program for examinations after period of training.

A written report on organization, discipline and regulations for efficiency of the brigade.

## Cheque forgery

Richard Paquin, a 19-year-old resident of Lachute, was apprehended by municipal police and charged with issuing a forged cheque, while under suspended sentence for a similar offence. He is being held in St. Jerome without bail.

## Hunting fatality near Montfort

André Ballabey, 22, of Montfort, died while en route to hospital at St. Jerome following a hunting mishap at Lac Gemont, near Montfort, early Thursday afternoon of last week.

The victim's rifle was handed to a young companion and apparently the weapon accidentally discharged, the slug hitting the victim in the back. He was taken from the bush and transferred to St. Jerome by ambulance, but died while en route.

No date has been set for the inquest.

## *Sentiments and Sidelights*

*(Comments on the Local Scene)*

**"If there were a deeper appreciation of our historic background — if the facts of our long struggle were more widely understood — there could be no Canadian inferiority complex. Canadians would view themselves proudly in the light of their incredible accomplishments." — Merrill Denison in "Canada's First Bank". (See review on page 11 of this issue.)**

* * *

The Richelieu Club has realized $342 profit from the sale of Expo '67 Passports, according to Douglas Parker, the committeeman in charge.

* * *

**According to Mayor Saindon, the purport of the Council's recent resolution sent to the Department of Education, was misunderstood by the director-general of the Laurentian Regional Board, Mr. Fred Royal. The mayor denies charges contained in Mr. Royal's letter to the press. The Council (he states) considered it desirable that the Dollard des Ormeaux Regional Board be divided into two regional authorities, and had a right to make representations to this effect.**

* * *

In the provincial elections last June, a report of expenditures shows that the Union Nationale candidates spent $100,000 less than the Liberal party, to get themselves elected. The comparative figures are $588,666 and $688,278. In each case, publicity accounts for the major item of expense.

* * *

**Eight accidents resulted from a hole in Route 41, near the Younkle Farm — according to investigating Q.P.P. officers, and while material damage was considerable, no one was seriously injured. The incidents occurred late Sunday.**

* * *

A progressive move by Pollock & Graves Ltd. is the renting of the ground floor of the Albright Building (former A & P Store, Main Street), which will be opened next week as a heated showroom for used cars. They expect to have around 20 models for inspection.

* * *

**Appreciation to the public is expressed by the members of the Lachute Policemen's Brotherhood, for the support received in attendance at the organization's dance last Saturday evening. According to all reports, the event was highly successful.**

# Referendum rejects by-law for $32,000 planning loan

The $32,000 loan, repayable in 10 years, for a Master Plan for the City of Lachute, was rejected in a referendum to the taxpaying public on Monday.

The loan by-law, similar to all enactments involving public expenditure of this kind, required a majority approval in both number and valuation of the taxpaying electors. Failing the fulfilment of both requirements, such measure becomes nullified. In this case there was a majority in number (158 votes) but a minority in property valuation ($1,710,400).

It is recalled, the Master Plan loan by-law was passed unanimously by Council. Sponsor of the measure was Ald. François Charlebois. Following the procedure required by the Cities and Towns Act, a public meeting was announced for presentation of the statute, and 40 taxpayers turned up to register their objection. The public referendum was set accordingly, for November 14.

The taxable valuation of the city is around $10,021,000; and the taxpayers eligible to vote, 1,800. Those who exercised their franchise totalled 825.

A breakdown of the vote is given hereunder:

**North Ward**

Voters For 123
Voters Against 142
Majority Against 19
Valuation For $1,204,400
Valuation Against $1,694,000
Majority Against $489,600

**Southeast Ward**

Voters For 103
Voters Against 135
Majority For 32
Valuation For $1,373,300
Valuation Against $1,452,190
Majority Against $78,890

**Southwest Ward**

Voters For 195
Voters Against 46
Majority For 149
Valuation For $1,648,800
Valuation Against $2,790,800
Majority Against $1,142,000

**Resumé**

Voters For — Majority 158
Valuation Against — Majority $1,710,400.

## *Green light given for Senior Citizens' Home*

### Meeting called next Monday

The Department of Family and Social Welfare have authorized a group of citizens in Lachute to proceed with the building of a 50-bed home for the aged.

This group was organized as a result of a bequest made for a Home from the estate of the late Lillie Stalker. A "Sites Committee" is presently at work to choose a centrally located situation in Lachute for the Home. The provincial government has assured the citizens of their concern to erect the building as soon as possible, and their hope is that the Home may be opened in the fall of 1967.

Notice of a general meeting to enlist the support of the entire community has been sent to organizations and individuals. However, if there are citizens who are particularly interested in such a project, they are invited to attend this meeting, which will be held in the Lachute United Church on Monday, November 21, at 8 p.m.

## Five youths questioned in local robberies

Five youths, three of them from the Lachute area and two from Hawkesbury, were held for questioning Monday, in connection with a series of robberies in various business establishments throughout the community. A large number of items reported stolen have been recovered by the Lachute municipal police, and the youths are believed to have made a statement concerning incidents in which items totalling $200 were stolen and some $1,500 damage caused to property, all within the last three months.

The five youths have been returned to the custody of their parents, on instructions of the social welfare court in St. Jerome, which will continue the investigation.

## Arena skating

Lions Arena public skating hours are 7-9 p.m. Fridays, also 2-4 and 7-9 p.m. Saturdays, until further notice. Season's passes may be procured at the Arena.

## Council resolution on Regional School turned back for on-the-spot study

The Quebec Department of Education has acknowledged city council's recent resolution concerning the Regional School Commission. It is recalled this resolution asked that the Department study the possibility of forming a Regional Commission confined to Lachute and its surrounding municipalities. (The existing Dollard des Ormeaux board comprises a much wider territory, including St. Jerome.)

The reply from Quebec stated that any study of this kind must be instituted by a group or committee of residents involved, so as to ascertain the exact advantages of the proposal.

Mr. J.-C. Bernatchez, co-ordinator of "Operation 55" and spokesman for the Department, stated in his reply that Quebec is ready to consider all such suggestions, provided they are well documented to enable a complete appraisal of the pros and cons.

## District Deputy of Freemasons visits home lodge

Masons from Montreal, Hawkesbury, Quebec, Vankleek Hill, Arundel, Grenville, Buckingham, Ottawa and Hull assembled at the Masonic Temple Monday evening to bid welcome to Right Worshipful Bro. H. D. Graves, District Deputy Grand Master of Ottawa District, who was making his official visit to Argenteuil Lodge No. 67.

A large delegation accompanied Bro. Graves, and were welcomed by Wor. Master T. Smith, who with his officers later conferred the first degree on Mr. David M. Heggie. The work, with lectures, was very creditably rendered and congratulations were extended.

A second highlight of the evening was the presentation of 50-year membership jewels to Brothers Ben Hammond, Roy Carpenter, George Graham and James Weir, all members of Argenteuil Lodge.

At the fourth degree, Bro. Graves gave a short address, urging each member to let his daily living be a "silent salesman" for Masonry; to have faith in God and oneself; to accept things as they are; and try to live a little better each day.

The brethren dispersed with the feeling this had been a happy and inspiring meeting.

## Rotary speaker pleads for lay interest in education

"The Layman in Education" — that's you and I, and a subject that will change our lives and that of our children. You're a layman if you don't get paid for teaching or administering in the field of education, according to the speaker. . . No, he didn't provide a formula of "What's wrong with Education, and what we should do about it", but he did present some ideas that stirred up thought on the subject.

The speaker, Mr. Douglas Walkington, well known in the field of Education, was addressing the regular dinner meeting of the Rotary Club at La Lorraine, Motel. He was introduced by Bob Johnston — as a past-president of both the Quebec and the Canadian Home and School, and Parent Teacher Federations, and presently chairman of the Canadian Education Week Committee; a parent, church steward and historian, who has spent much time and effort, studying and speaking about the subject of education, as a layman.

The speaker said, "It is easy to be an uninformed critic; tempting to express an opinion; but that opinion is worthless unless it is backed up by unprejudiced study of the subject."

Are you satisfied that many children are taught by teachers with inadequate qualifications — even in college, where many professors have had little or no training in teaching?

Are you satisfied to just hope that courses will be provided for subjects in which you or your family might be interested?

Industry is spending millions of dollars on research, to produce better products, more quickly and at less cost. What is being spent to determine the best way to teach, or how Johnny learns best? — Do you know? Do you care?

We must continue to study and learn, through life, both for our job and for our leisure — if for no other reason than to keep up with the rapid changes taking place around us.

But what to study! We need plumbers and philosophers; artisans and artists. Training and retraining is necessary — but where, how?

What part should industry play? Television? Radio?

It is such a vast field that your reporter has noted only an idea here and there.

The plea of the speaker was for more people — many more people — to become interested and knowledgeable about the subject. The object is not to replace the teacher or administrator, but to provide ideas and opinions, where and when they will be useful. This may be on an advisory committee, on your local school board, or just providing a better atmosphere for study or training, in your home, your business, or community.

Knowledge correctly applied to our young people will help prevent "square pegs", etc.

But taxes and costs are all you can see? . . Did you know that as a percentage of national income we have only recently passed the amount we spent in the 1930's? However, Mr. Walkington was highly in favor of efficient spending, pointing out cases where it had not always been done.

Efficiently spent, he questioned whether we should consider the money, not as a cost, but an investment. This has been proven to be the case with veteran training, as well as training the handicapped — where taxes have been more than returned in dividends by productive and happier citizens.

Invest — your time and your abilities — and you will help not only your community, but yourself.

The speaker was thanked by Wes Freeland.

Visitors to the area and the meeting were former members King Amos and Gordon Miner.



## Bursary awarded to Laval U. student

**Gilbert-Claude Ouellette, the son of Mr. and Mrs. Philibert Ouellette, Tessier Street, Lachute, has been awarded a bursary by Industrial Acceptance Corpn. This student received his elementary and secondary education in Lachute, then taking the degree in Commerce from Laval University. He is currently studying for a Master's degree at the same university.**

## Stole copper wire from local plant

Two men of this district, Gaetan Lamoureux, 28, and Gilles Blais, 22, of St. Andrews East, were arrested in early November and charged with the theft of a considerable amount of copper wire from the Dominion Ayers Limited (Textile Division) plant, and appeared in St. Jerome court. They were released on $950 property bail each, and are scheduled to appear in court at a later date.

The material was recovered by Lachute police, who made the arrests.

## Week's Epigram

**An egoist is a fellow who is always blowing his knows.**




**I mentioned the Chukar partridge and how a couple of them had been shot. After seeing these birds I thought they were this year's crop (in other words, born this past spring). Now I have been told of another that was taken near Lakefield. The birds are evidently scattered around; of course they are great travellers, but even at that, they would not have got over from the St. Colomban district to Lakefield area in this time. It is very heartening to know these birds are making it. They would be a welcome addition for the bird hunting fraternity. We seem to be lucky hereabouts, with both the Hungarians and the Chukars on the increase.**

• • •

Fishing is still good around the Carillon Dam. Some excellent catches of doré have been reported, nearly all taken on lures such as the Rafina, Rebel, etc. In most cases the color of the lure seems of little importance. A few have been caught on the brass wobblers, but the turbulence of the water in this spot is not suitable to deep-running lures. One gent who had been out with just this type of lure, lost five of them before he called it quits. Not that I blame him — that's kind of expensive fishing; these days, you can't walk into the water to recover them, either. . . I would imagine this kind of fishing will continue right to freeze-up.

• • •

**A complaint the other night, and this is a rough one: It appears one of our local farmers ordered a couple of hunters off his property. (He thought they were of Italian extraction.) Anyway, they told him to go to — , and invited him to try and put them off, even going so far as to threaten him in a sort of way with their guns. He phoned the Provincial Police about this, but was told that as they hadn't done anything punishable so far, there was nothing the Provincials could do. . . I guess he should have been shot first, before phoning for police intervention. I have been told of such happenings on different occasions, and it appears that the only time anything can be done is when they've shot you! It's really getting worse every year, and as you know, nothing will be changed until such time as someone is killed. And although it's only the small minority of hunters who act like this, is it any wonder that people are becoming fed up with ALL hunters?**

• • •

The fish called splake, is the trout (Speckled) crossed with a Lake or Grey trout; and much hope was centred on this species to counteract the shortage of commercial fish varieties. Unfortunately, when these fish did reproduce, the offsprings reverted back to the original breed, Grey or Speckled. The Ontario Dept. of Lands and Forests have been working on this strain for the last few years, to try and establish a few generations of the splake, so they would reproduce as splake. This has now been done, right up to 10 generations — and there is great expectation that this is it. A great thing about this cross-breed is that it matures much sooner than the other types. The average Speckled or Grey take up to seven years to breed, but these crossed varieties take only two to three years. You can see just how valuable this will be, if it turns out to be correct. The first water to be stocked with these fish will be Lake Huron, which holds very few trout of other strains. In this way they hope to keep the strain of the splake as constant as possible. The plan calls for stocking this lake with several million fish yearly for at least six years; by this time they should have taken hold.

• • •

**There was a fire up around the Dunany district two week-ends ago. This was not too serious, but it's very fortunate this was the case — judging by the help of hunters in the area, who refused to give any assistance. From what I was told, it took 12 or 13 men nearly all day to subdue the fire. As I also mentioned, there were hunters but they were more interested in hunting than they were in assisting in this emergency.**

• • •

The Pollution conference held in Montreal this past week, produced nothing unusual. Everyone was of the opinion that some thing should be done, but they themselves didn't want to carry the ball. As could be expected, most of the pollution experts were in the employ of big business, actually just helping to pass out information on what we already know. But we ordinary people don't have to be told that our waters and our air are being polluted; we know this. What we want to know now, is just when something is going to be done to control it? As far as I am concerned these conferences are just a waste of time, from the public viewpoint. It sounds great for the government to publicize the seminars held on this problem — but what are they going to do, and when? I know this has been the official approach for many years, and they still haven't got it into their heads that we are now in grave danger of losing everything — even our survival.

• • •

**There was only one man at these sessions — Howard Paish, director of the British Columbia Wildlife Association — who voiced the real truth of the situation. As you recall from the news reports, he stated that we ordinary people are getting a "snow job" done on us (and these were his words). Most delegates at the conference, he said, were either in government or closely connected to it, so they were not interested in change. . . In other words don't rock the boat, and I won't either. Indeed, with all these government Commissions on the problem, something should be coming out, but it sure hasn't — just one weighty pronouncement: Our waters are polluted!**

• • •

There is much comment on the shortage of black ducks this year, and I thought I would pass this on: The population of these ducks has dropped from 25 to 30 per cent since the late 50's. The wildlife biologists are studying this situation, and all indications seem to point to the D.D.T. pesticides. With the unrestricted use of this in former years (now barred in the U.S.) it has cut down on sizes of the hatchings. Eggs have been examined and found to contain large amounts of this chemical; and in most cases the eggs never hatch, due to this. Those that do hatch, do not survive very long. So naturally the retardation of the black duck population is a certainty. I would imagine that pollution is also responsible for a large decline in their numbers; with oils and effluents being dumped, they haven't got a chance.

• • •

**We are always reading tips from the telephone and hydro companies on hunting, etc., and they usually end up by asking us not to shoot off the insulators. I have just read about a couple of marksmen of this type who shot up a 35,000-volt line. You know what happened, the line dropped on top of them. I don't have to tell you they were cooked and simmered all at once. . . Think about this, the next time you want something to shoot at.**

• • •

A few geese are still straggling over; their migration seems to be just about finished. I don't believe they had too tough a time flying this year; I hope not, anyway. Chickadees are around now by the dozens. At our feeders they are with us all the time; suet is the big attraction.

— COMMERCIAL PRINTING —
THE WATCHMAN PRESS

# Organizing minor leagues to accommodate five age groups

The Lions Arena was a scene of keen activity last week-end, with some 800 young hockeyists from Lachute and vicinity turning up to make a place on the roster of one of the many minor league teams.

This is a major enterprise for the new Lachute Athletic and Social Association, to organize the different hockey leagues to accommodate all young enthusiasts in the 1966-67 season.

Chairman of the minor hockey committee is Clifford Lowe. Mr. Lowe states the prime problem is not lack of players, but a shortage of adults willing to supervise the leagues; and he appeals for helpers to lend a hand in this big job. Jacques Paul is in the role of assistant to Cliff Lowe, and his organizing experience will be invaluable. Also a number of altruistic townsmen have accepted the management of various leagues. These leagues consist of the following age groups:

Termites — from 6 to 7 years; André Miron in charge.

Mosquitoes — 8 to 9 years; Lloyd Bryson.

Pee-wees — 10 to 11 years; Jacques Paul.

Bantams — 12 to 13 years; Bob Campbell.

Midgets — 14 to 15 years; —

Activities got under way last Monday, and any citizens willing to serve as coaches, mentors and instructors, or to help in any other capacity, are asked to contact Messrs. Lowe or Paul at the earliest opportunity (phone numbers 562-2446 or 562-5621, respectively).

A complement of around 100 adults will be required to keep the operation of these leagues running smoothly. The number of volunteers is considerably short of this requirement. It is foreseen that, to accommodate all the young players, there will be an average of eight teams to each league — totalling some 40 individual teams. This illustrates the number of supervisors required, to maintain discipline, punctuality, order and enthusiasm, at the required standards.

Responsible for the enrolments is Roger Heroux, who reports a total approaching 3,000 who have indicated a desire to participate in one or other of the sports. Of these, minor hockey is the biggest attraction — and the turnout of 800 youngsters last Saturday is a sure indication of their earnest ambition to get going on the ice.

## Deer season to terminate this week-end

The dear hunting season concludes this week-end, and the Argenteuil Fishing and Hunting Association is anxious to have all specimens shot by county hunters registered, for competition for the numerous awards. The deadline is next Monday midnight, November 21. In charge of registrations for the Association is Robert Tessier (562-6265), Lachute.

There are seven trophies for different varieties of game, with an additional $10 cash for the hunter having the largest deer in each week of the season's duration.

**Closing Soiree**

The Flamingo Grill at Brownsburg will be the scene of a gala evening Thursday, December 1, for the Association's closing event. Tickets will be reserved for members only up until November 23, after which date they will be available to the general public. Reservations may be made through Claude Larocque (562-6593), Lachute, or from any of the directors. Tickets are $1. There will be an orchestra and an interesting program.

GOING HUNTING?
This sport involves risk of injury to others.
BETTER BUY
COMPREHENSIVE PERSONAL LIABILITY INSURANCE

Deslauriers & Marcil Inc.
498 MAIN ST. — INSURANCE BROKERS — LO 2-5291

Poachers' Party
AT
PINE HILL HOTEL
J. P. Dagenais, prop.
PINE HILL, QUE.
SATURDAY, NOVEMBER 19
Come and win $200 in awards.
Five 410 rifles, and several other prizes.
"String Dusters" Orchestra
Bring your friends. Fun for all.
FOR RESERVATIONS: 533-4348

## Brownsburg Curling Events

The ladies' branch of the Brownsburg Curling Club held their semi-annual meeting at the clubhouse on November 8. Plans were made for the C-I-L bonspiel to be held November 19. This will be a full day of curling and fun. A buffet supper will be served, with an orchestra for dancing in the evening. All members are welcome.

• • •

The Brownsburg Open Mixed event will start November 25; play will continue on November 26 and 27, when a buffet supper will be available both evenings. Enter a team in this bonspiel and join the fun. The finals will be held on December 3. Dinner will be served, also an orchestra will be on hand for dancing.

• • •

The first afternoon club competition is now in progress. And play for the Birks Trophy will commence this Friday.

The Business Girls are looking forward to a busy season, and have quite a number of new members.

The club has an innovation this year. There is curling every Thursday afternoon from 5 to 7 for lady members who have pre-school children. The ladies get out to curl while their husbands look after the children!

Congratulations are extended to Wyman Hazel (skip), Bill Hamilton, Bill Dimock and Dave Golphin, for winning the Consolation event at the Cedarview Men's Open bonspiel.

Lanthier
SPECIAL THIS WEEK
Thurs., Fri., Sat., Nov. 17-18-19
Reg. 59c
Date Squares - - - - - - - Special 54c
Look for this special at your grocery or supermarket, or ask your friendly driver.
GEORGES LANTHIER & FILS BAKERY



SALES & SERVICE:
CAMPBELL & CHARBONNEAU
248 Maple Avenue Tel. 533-6504
BROWNSBURG
300 Lacasse Street Tel. 533-6597
N16.30.2c

## LACHUTE MOTOR SPORT CLUB NEWS
by don smith

**Fall Rally, November 26**

Alan Bates and Tom Dwyer have completed work on the 1966 Fall Rally and are prepared to thwart all comers. The start will be at Muir's Esso Garage on the corner of Main and Bethany, Lachute. Registration will start at 11 a.m., with the first car away at 12.01. It will be a novice/intermediate rally of approximately 75 miles, with about 80% of the route being paved and the remainder good gravel roads. (This is what I was told, so don't hold it against me.) Prizes will go to the three best cars. Donations have been received from local merchants and dealers, so the prize list will be very impressive for a rally of such short length. Credit for these donations will be given here as soon as the list is complete.

Word from the grapevine has noted that there are excellent chances of a color television set being at the Masonic Hall after the rally. This, of course, will add something to our après rally Grey Cup party at the hall, which is included at no extra cost. Once again we are inviting the public. We would like to see you all in the rally, but if you are afraid to get your car dirty you can still drop by to our party. After that you may not care whether your car is dirty or not. Don't forget, Saturday, November 26.

**Pit Chatter**

A directors' meeting was held on Friday to try and solve some of the problems of the corporation. It lasted until the wee small hours of the morning. That makes it sound like we've got problems — doesn't it? . . The most unintelligent player on the Montreal Canadiens hockey team has just got to be Henri Retard. . . It may be a good idea to have your snow tires on for the rally. Studs might be better still. . . If all the automobiles in the county were placed bumper to bumper it would be Sunday afternoon. . . Medical science says that whisky can't cure the common cold, but then again, neither can medical science. . . And here is a meaningful quotation to live by: "The mighty oak was once a nut like you."

## Lachute Ladies' Curling Activities

The sixth annual invitation bonspiel will take place on November 21-24. Members are invited to watch the games and enjoy afternoon tea with the visiting rinks. The finals will be on Thursday, November 24, with the presentation of the Wilson Trophy and tea at 4 p.m. The following rinks will be taking part:

Monday — Lancaster, Outremont, Heather, Wentworth and Caledonia.

Tuesday — Brownsburg, Pointe Claire, Rosemere and Lachine.

Wednesday — Brownsburg, Whitlock, Pointe Claire, Shawinigan, St. Lambert and Town of Mount Royal.

• • •

In the final game of the Doubles bonspiel last Thursday, Mrs. D. Heggie and Mrs. L. Kettyle beat Mrs. M. R. Wilson and Mrs. D. Bradley.

The Singles competition is now underway and the semi-finals will be on Thursday, November 17.

## St. Simeon's Anglican Bowling League

LEAGUE STANDING

| Team and Skip | P. | W. | L. | D. | F. | A. | Pts. |
|---|---|---|---|---|---|---|---|
| Stars (E. Strong) | 2 | 2 | 0 | 0 | 21 | 11 | 4 |
| Robots (M. Ovenden) | 2 | 1 | 1 | 0 | 18 | 14 | 2 |
| Satellites (D. Hodgson) | 2 | 1 | 1 | 0 | 16 | 18 | 2 |
| Good Guys (B. Silverson) | 2 | 1 | 1 | 0 | 15 | 17 | 2 |
| Sparks (E. Silverson) | 2 | 1 | 1 | 0 | 14 | 20 | 2 |
| Canadians (N. Sioui) | 2 | 0 | 2 | 0 | 14 | 18 | 0 |

POLARIS
SNOWMOBILE
10 - 13 - 14 H.P. MODELS SALES & SERVICE
All-Steel WISCAT TRAILERS, New Swivel Type
CANNING'S SAWS & SPORTS
R.R. 1, GRENVILLE, QUE. TEL. 632-3580
1c

Shop early...


get O'Keefe in the new Christmas wrap
"A Canadian product sold from coast to coast."

## Familiar citizen of East Ward died recently

**The late William Black**

A familiar figure in East Ward, and one who will be greatly missed in this community, passed away suddenly at his home here on October 24 in the person of Mr. William Black. Although he had been in failing health for the last few years, he was often seen out for a brisk walk. His death occurred in his 89th year.

He was born in East Settlement, a son of the late William Black and Elizabeth Dixon. On his marriage to Miss Miriam Louise McAdam in 1905, they moved to California, then after three years returned to Lachute, where they spent the remainder of their lives.

The late Mr. Black had been in the employ of O. B. Lafleur furniture establishment on Foundry Street, Lachute, for a number of years. He was predeceased by his wife some years ago, also two sons, earlier — Quinton at the age of 16, and Gilbert, 12 years.

Left to mourn his passing are three nephews and several nieces.

The body rested at the MacKimmie Funeral Home until Wednesday, the funeral being conducted in the chapel by the Rev. W. Harold Thompson, minister of the United Church, of which he was a member.

Pall-bearers were — Messrs. Lorne Morrin, Thurlow Wiseman, Mossman and Donald Leishman, Ross MacAdam and Douglas MacKimmie. The remains were laid to rest in Lachute Cemetery.

## Lachute native, western farmer died in Ontario

**The late T. W. Armstrong**

The death occurred October 30, of Thomas W. Armstrong, of Waterford, Ont., a native of this community and longtime resident of the Oxbow district, Saskatchewan, who died at the age of 83 after a lengthy illness.

Born at Lachute, Mr. Armstrong went West in 1905 and settled in the north Oxbow district, where he farmed until 1919. He then returned east to Hagersville, Ont. After farming there for quite a number of years, he retired to Waterford.

He was married to Lillian Veness of Oxbow in 1911, who predeceased him in 1943. He later married Jane Morrison, who died about ten years ago.

Predeceased by two daughters, Janet and Dorothy, he is survived by three sons, Rev. John Armstrong of Edmonton, George of St. Catharines, and Robert of Hagersville. Also surviving are one sister and four brothers, Mrs. George (Janet) Mackay of Victoria, B.C., Jack, Ed, Richard and Russel Armstrong, of Oxbow. There are also several grandchildren.

# District NEWS

FROM OUR COUNTY CORRESPONDENTS

## Morin Heights

**Impressive Rites for Armistice Day**

The annual Armistice Day celebrations in Morin Heights were made up of four distinct features: — A parade, composed of Legion members, wreath bearers, color party, the band from the Shawbridge Boys' Farm, and a detachment from the R.C.A.F. Station, Lac St. Denis. — The Remembrance Day service in the auditorium of the High School. — The laying of wreaths at the Cenotaph. — The buffet luncheon at the Legion Hall.

The parade, led by Comrade E. W. Kneeland as marshal, proceeded to the High School auditorium, which was filled to capacity. Prayers, hymns and addresses were given by the clergy of the community, consisting of the Rev. Horace Baugh, the Rev. Dr. B. Copeland, the Rev. Gilles Sauvé and the Rev. Hugh Bill. The Roll of Honor was read by the Legion president, Comrade Ray Leclerc, followed by observance of a two-minute silence between "Last Post" and "Reveille".

Leaving the High School the parade halted at Hillcrest Cemetery, where wreaths were laid at the Cenotaph by President Leclerc for the Canadian Legion; for the Municipality by Lt. Col. Mrs. P. S. Phillips; for the Women's Institute by Mrs. E. McCullough; for the R.C.A.F. by C.O., S/L Meyer; and for the Mothers by Mrs. James Baldwin.

En route to the Legion Hall via Millard Avenue, the salute was taken by S/L Meyer, supported by Mayor George Watchorn and President Ray Leclerc. Great credit is due to Comrade Henry Gillingham, who had the responsibility of arranging the many important details of the day's activities. The parade, upon dismissal, adjourned to the Legion Hall for refreshment, and particularly to partake of the delicious buffet luncheon prepared by the Legion staff and wives of the members.

Sgt. John Gillingham of the R.C.A.F., having completed an advanced course of instruction at Camp Borden which he passed with a high standing, is now enjoying a 30-day furlough at the home of his parents, Mr. and Mrs. Henry Gillingham. Sgt. Gillingham's new duties, on the completion of his leave, will be at R.C.A.F. Camp Gimli, Manitoba.

**Recent Anniversary**

The many friends and acquaintances of Mr. and Mrs. George Conley will be interested to learn that their 55th wedding anniversary was celebrated October 11 last.

UNICEF profited to the extent of $80 — the sum of money collected during last Hallowe'en by pupils of the elementary grades of Morin Heights High School.

## Lake Keatley

Mr. Allan Watson and family, of Montreal, spent the week-end at their cottage on Lake McLeod.

Mr. and Mrs. Earl McAndrew, of Montreal, spent the week-end with the latter's parents, Mr. and Mrs. S. Stewart.

Guests at the MacVicar home recently were Mr. and Mrs. Richard Jones and baby, Cindy, also Mrs. Howard Jones and Jimmie, all of Thurso; and Mrs. McMillan and Mrs. Dewar, of Lost River.

Miss Joan Heffernan, of Montreal, spent the week-end at Hidden Brook Cottage, Lake McLeod.

Mrs. M. Chisholm and Mrs. Sanford MacVicar spent last Friday in Montreal.

Friends and relatives extend wishes for improved health to Mr. Skates Smith, who is presently in the Montreal General Hospital.

## Cushing West

Mrs. Myrna Clarke, Miss Donna Clarke and Miss Kim Lardie, of Burlington, were guest of Mrs. Roy Gaston during the week-end, and were also guests of Mr. and Mrs. E. Wood of Ste. Genevieve.

Mr. and Mrs. Howard Gillies, of Beaurepaire, were guests of Mr. and Mrs. A. C. Pinkerton recently.

The Rev. and Mrs. L. Ivany and son, Peter, were guests of Mr. and Mrs. R. Bradford and family in Ottawa last Saturday.

Mr. and Mrs. T. Bissett, of Verdun, were at their country home on Tuesday.

Capt. and Mrs. T. W. Weir arrived home after spending a few weeks as guests of Judge and Mrs. A. Stalker in the Town of Mount Royal.

* * *

Mrs. E. Turner was in Montreal last week visiting her daughters, Mrs. G. Alexander and Mrs. J. Pearson, and two granddaughters.

**Omission**

A note this week draws attention to an omission in the obituary of the late Mr. Ernest Turner, of Grece's Point. Among those surviving him are a brother, James (aged 85), in Sutton, Que., and a sister, Mrs. A. Coggs (Alice), in Berkshire, England.

**Fact**

In Rumania, a Communist country, the circulation of the Bible has gone up from 2,000 to 6,000 in three years.

## Lifelong resident died recently at Arundel, Que.

**The late Joseph W. Williams**

Arundel — There passed away October 28 at his home in Arundel, Joseph Boyd Williams, a lifelong resident of this place. Born March 31, 1899, the son of William John Williams and his wife Elizabeth Ruth Boyd, "Joe" lived for many years at the home of his uncle and aunt, Mr. and Mrs. Joseph Boyd, after the loss of his father. His mother predeceased him just three years ago.

He was first married to Miss Beatrice Burns, daughter of Arthur Burns and his wife Rose Larose, of the Glen of Harrington, who passed away in the winter of 1934. Of this marriage there were three children, Edgar, of Montreal, (Joan) Mrs. Gordon Ingleson, of Lachute, and (Ruthie) Mrs. Freddie McKale, of Calumet, there are also three grandchildren, Judy, Sharon and Wendy Ingleson. Joseph was later married to Miss Lulu Elizabeth Dubeau, daughter of Samuel Dubeau and his wife Alice Bates, both of Arundel. Born of this marriage were six children, Kathleen, Billy, Murray, Barbara, Gail and Debbie. Left also to mourn his loss are his brother, Jack Williams, of Arundel R.R. 2, and five sisters, (Ruth) Mrs. Clyde Sigman, of Detroit, Mich., (Mollie) Mrs. Jack Broids, (Billie) Mrs. Frank Elliot, and (Hawley) Mrs. Elven Oliver, all of Toronto, and (Elaine) Mrs. T. D. Hall-Cox, of Montreal, a sister, Margaret (Mrs. Henry Champagne) predeceased him some 19 years ago.

The body rested at MacKimmie's Funeral Home at Lachute till Monday October 31, and service was held in the Anglican Church at Arundel, conducted by the Rev. C. R. Lang, of Lachute. The music was played by Mrs. Gertrude Jones, of Arundel, and the beautiful old hymns, "Safe in the Arms of Jesus", "Rock of Ages" and "The Old Rugged Cross". Many friends and beautiful flowers bore silent tribute to a friend passed on.

The pall-bearers were Messrs. Douglas and Percy Dubeau, Freddie McKale, Gordon Ingleson, Edgar Boyd and Stirling Simon.

Those attending from a distance were from Detroit, Toronto, Montreal, Lachute, Harrington, Hudson Heights and Calumet.

Use Watchman classified ads.


**QUEBEC LIQUOR BOARD**

The undermentioned person has applied for the following permit:

GRATTON, Jean-Guy — Principale St., St. Adolphe d'Howard — Grocery

Any objection to this application shall be sent in writing, duly alleged, within fifteen days from this notice, to:

THE REGISTRAR
P.O. BOX 1058, PLACE D'ARMES,
MONTREAL, P.Q.



**Quick!**

**Do you know the name of your insurance company?**

Don't be upset if you don't say "The Royal". After all, it's the oldest general insurance group in Canada. Chances are you didn't know that! You see, the Royal does not have salesmen. It deals through independent agents, like us. We are at your beck and call, we're impartial — the best kind of insurance men to be a partner to. It's an arrangement that can work for you.

ROYAL INSURANCE GROUP

**L. W. ARMSTRONG & SON**

CHARTERED INSURANCE BROKERS

723 Main Street LACHUTE P.O. Box 96

562-5005 — Telephones — 562-6491





**Fill all your holiday shopping needs —with an HFC Shopper's Loan**

| AMOUNT OF LOAN | MONTHLY PAYMENT PLANS 36 months | 30 months | 24 months | 20 months | 12 months |
|---|---|---|---|---|---|
| $ 100 | $. | $.... | $..... | $6.12 | $9.46 |
| 300 | | ..... | ..... | 18.35 | 28.37 |
| 550 | | 23.73 | 28.28 | 32.86 | 51.24 |
| 750 | | 31.65 | 37.88 | 44.13 | 69.21 |
| 1000 | | 41.45 | 49.77 | 58.11 | 91.56 |
| 1600 | 57.72 | ..... | 79.36 | ..... | ..... |
| 2000 | 72.15 | ..... | 99.20 | ..... | ..... |
| 2200 | 79.36 | ..... | 109.12 | ..... | ..... |
| 2500 | 90.18 | ..... | 124.00 | ..... | ..... |

Above payments include principal and interest and are based on prompt repayment, but do not include the cost of life insurance.

If your holiday shopping list has outgrown your budget, catch up with an HFC Shopper's Loan. You'll probably save, too, by paying cash. Later, repay HFC conveniently.

Ask about credit life insurance on loans at low-group rates.

**HOUSEHOLD FINANCE** HFC

LACHUTE
507A Main Street—Telephone 562-2478
(over Dalfens)
*Ask about our evening hours*



**Cruise the Caribbean**



WITH *Canadian Pacific*

7 CRUISES FROM NEW YORK ON EMPRESS OF CANADA

9 to 19-day cruises— December 10 to March 24.

**Giles Travel Agency**
LO 2-2494



**HEAVY DUTY LAUNDROMAT AND HIGH SPEED DRYER**

The most complete choice in laundering

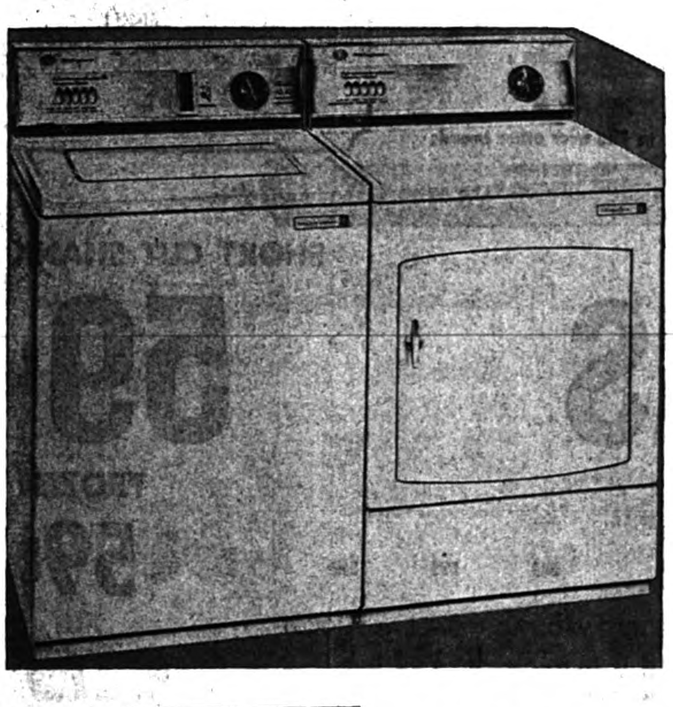

**MODEL LAH250**

Large tub rated for 12 lbs. ● Built for heavy duty service ● Timer allows choice of warm pre-wash or regular wash cycle with hot wash, warm rinse. ● Rugged heavy duty transmission plus exclusive double washing action provide thorough but gentle washing of all types of fabrics. ● Specially designed suspension system with handle even large unbalanced loads ● Porcelain tub ● 2 rinse cycles ● Porcelain enamel top and lid ● Safety lid lock ● Automatic fill — time controlled ● Overall dimensions: 42¾" h., 26¼" w., 25" d. ● Approx. shipping weight 283 lbs. — Also, 15-lb. heavy-duty model.

**WASHER FROM $269.95**

**MODEL DEH250**

2 temperature selections ● Automatic timer dial with air fluff setting ● 5 minute cool down period at end of heat cycle prevents wrinkling ● Balanced air flow system eliminates hot spots ● Smooth porcelain enamel tub won't snag clothes, rust or corrode ● Convenient front mounted lint collector ● Long life acrylic finish on cabinet ● Overall dimensions: 42⅜" h., 26⅞" w., 25" d. ● Approx. shipping weight 190 lbs.

**DRYER FROM $148.95**



**Westinghouse PORTABLE DISHWASHER**

**MODEL SPG1A**

Sanitizer assures 145° hot wash and final rinse on Mixed Load cycle ● 3-cycle pushbutton functions: Fine China, Mixed Load and Rinse-Hold. ● Plate warmer setting on control knob ● Capacity: 12 table settings or 10 plus pots and pans ● Elevator top rack holds up to 40 glasses ● Double Water Action from high speed impeller ● No pre-rinsing necessary ● Washes twice and rinses 3 times ● Optional Clear Rinse dispenser ● Double Fan drying ● Double wall construction ● Porcelain wash well ● Ball bearing rubber casters ● Rolls under a 34½" counter ● Dimensions: 34⅜" h., 22¾" w., 30¾" d.

**SPECIAL FROM $239.**

**Jean-Guy TESSIER Ltd.**

230 Hamford, Lachute 562-4034 — Night: 562-5807



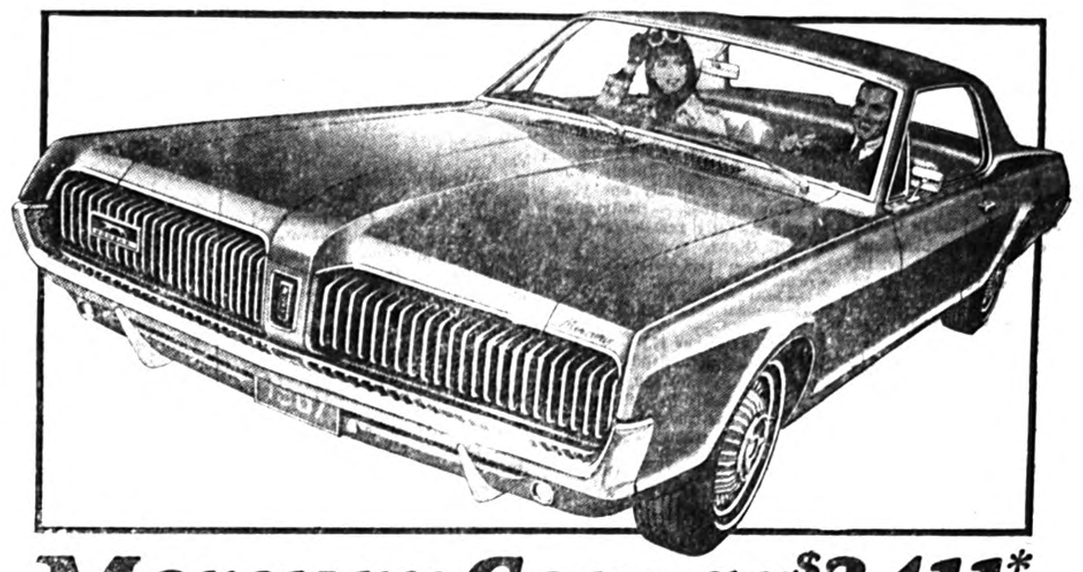

**Mercury Cougar $3411***

*loaded with standard features that are likely options on other cars.*

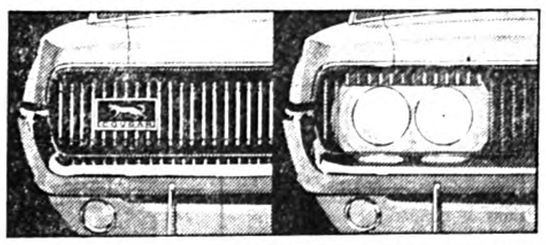

Standard: Cougar headlamps are hidden by day behind the handsome die-cast grille. Vacuum powered doors that conceal lights open automatically when lights are turned on.

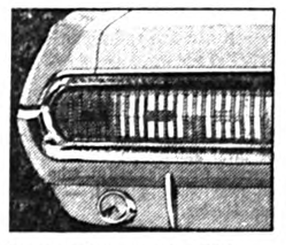

Standard: Cougar triple taillights flash in 1-2-3 sequence to point the way of your turn.

Ford of Canada More Comprehensive 3-Point New Car Warranty

- 5 year/50,000 miles on power train, steering, suspension and wheels.
- 2 year/24,000 miles on the entire car.
- Only one dealer certification per year

See your dealer for details.

Check Cougar's Standard Features

- 289 V-8 engine
- Concealed dual headlamps
- Sequential turn signals
- Floor-mounted shift lever
- Wood textured steering wheel
- Remote control outside rearview mirror
- Courtesy lights in doors and instrument panel
- Glove box light
- Bright metal wheel lip mouldings
- Padded windshield pillar
- Front suspension drag struts
- Curved side windows with bright metal frames
- Reversible key that's always right side up
- Thick underhood fibreglass insulation
- 111" wheelbase
- 190.3" overall length

these are standard... ask your Mercury dealer about Cougar's option list!

*Manufacturer's suggested retail price delivered factory Oakville. As labelled at all Mercury dealerships. Whitewalls and wheel covers as shown, extra.

***Untamed elegance in a luxury sports car.***

11888-C

Every '67 Ford built car is equipped with Ford of Canada's standard safety package.

**POLLOCK & GRAVES LIMITED**

415 Main St. 562-2454 Lachute

Ford MERCURY

# District NEWS

FROM OUR COUNTY CORRESPONDENTS

## Grenville

Mr. and Mrs. Chester Miller, of Frankford, Ont., and Mrs. H. C. Blair, of Pointe Claire, Que., were Sunday guests of Mr. S. C. Norton.

Mrs. Eileen Matthew is spending some time visiting with friends and relatives in Montreal.

Mr. A. F. Mimee was in Dorval last Sunday attending his cousin's 50th wedding anniversary.

Mrs. Alex Bates, of Niagara Falls, was the guest of her sister, Mrs. Gordon Dewar and Mr. Dewar, last week.

Miss Barbara Dewar, R.N., of Montreal, spent the week-end with her parents, Mr. and Mrs. Harris Dewar.

**In Remembrance**

A basket of flowers on the altar at St. Matthew's Church last Sunday morning, was in memory of the late Clifford Cousins, who was killed in World War II. The flowers were placed there by his family.

The Rev. and Mrs. P. R. Stote and daughter, Frances, of Huntingdon, and Mr. Westour Stote, of Lachine, were Friday guests of Mr. and Mrs. A. F. Mimee.

**Appreciation**

Thanks are expressed to all who gave their time and those who donated to the St. Matthew's Church supper. The winners of baskets were — Albert Flood, André Legault and Mae McMichael.

## Births, Marriages, Deaths, etc.

Births, Marriages, Deaths, In Memoriam, etc., $1.00; 10 cents per type line extra for verses with In Memoriam (estimate 8 words per type line.)

### BIRTH

**ROGERS** — At Belleville General Hospital, on Nov. 12, 1966, to Dr. and Mrs. Grant Rogers (née Ann Smith), a daughter.

### DEATHS

**DION (Berthe)** — Suddenly, at Lachute, Nov. 14, 1966, Bertha Lafontaine, beloved wife of Henry Dion, and daughter of Mrs. Leontine Lafontaine, of Quebec City, sister of Mrs. Jeanne Primeau, of Montreal, Mrs. Germaine Beaule, and brother Amie, of Quebec City. Funeral held Wednesday from J. P. MacKimmie Reg. Funeral Home to Lachute United Church. Interment at Lachute Protestant Cemetery.

**DRENNAN (Alexander Gordon)** — At Chemainus, B.C., Oct. 23, 1966, Alexander Gordon Drennan, in his 77th year. Beloved husband of Mary and dear father of Hubert, William, Mae (Mrs. J. Sealey) and Peggy (Mrs. L. E. Fowler); brother of Arthur, of Vancouver, and Robert, Christina (Mrs. H. McDonald) and Anne, of Montreal. Funeral services held Wednesday, Oct. 26, Rev. L. Hooper officiating.

### IN MEMORIAM

**ANDREWS (Charlotte)** — In loving memory of Mother, Charlotte Andrews (née Moore), who passed away Nov. 24, 1959. — Always remembered by Queen and Stanley.

**BRYERTON** — In loving memory of a dear wife and mother, Mrs. Eva Bryerton, who passed away Nov. 11, 1958. — Ever remembered by her husband, Earl, and daughter, Freda.

"Today recalls the memory
Of a loved one gone to rest."

**DOWNING (George)** — In loving memory of a dear husband and father, who passed away Nov. 18, 1956. — Always remembered by wife and family.

"Quietly remembered throughout the years
With silent thought and unseen tears."

**GORDON** — In fond and loving memory of a dear wife and mother, Bella, who passed away Nov. 16, 1959. — Remembered always by Archie and family.

"No one knows the silent heartache,
Only those who have such can tell
Of the grief that is borne in silence,
For the one we loved so well."

**GORDON** — In loving memory of our dear sister, Bella (Cunningham) Gordon, who passed away Nov. 16, 1959. — Always remembered by Beatrice, Hugh, Barbara and Gertie.

"Deep in our hearts your memory is kept,
We loved you too dearly to ever forget,
You shared our love, our smiles,
our tears—
Thank you, dear sister, for those
precious years."

**GUNN (William)** — In loving memory of our son and brother, "Bill", who was taken away so suddenly Nov. 20, 1961. — Always remembered by Mother, Dad, brothers and sisters.

"The light went out of life for us,
The world turned dark and grey,
When one we loved, so dearly
Was suddenly called away,
Sometimes we do not understand,
Because we cannot see,
The pattern God is weaving,
On His loom of destiny,
Thinking of him in memory's lane,
Journeying back through the years,
There is a smile we cannot forget,
We give way to longing and tears."

**HODGE (Norman)** — In loving memory of my dear husband, who passed away Nov. 17, 1965. — Always remembered by his wife, Alma.

"A little prayer keeps us in touch
With a wonderful husband I loved so much,
Your memory, dear, will never grow old,
It's locked in my heart in letters of gold.
It broke my heart to lose you,
But you didn't go alone,
For part of me went with you
The day God called you home."

**HODGE** — In loving memory of our brother, Norman, who passed away Nov. 17, 1965. — Sadly missed by sister and brother-in-law, Vernes and Albert.

"Our hearts still ache with sadness
And secret tears still flow,
What it meant to lose you, Norman,
No one will ever know."

**HODGE** — In loving memory of a dear brother and uncle, Norman, who passed away on Nov. 17, 1965. — Florence and Harry; Helma, Harry and families; Flo and family.

"We mention your name
And think of you often;
God bless you, dear Norman,
You are never forgotten."

### IN MEMORIAM

**HODGE (Norman)** — In loving memory of Dad, who passed away on Nov. 17, 1965. — Sadly missed by his daughter, Isabel.

"Lost a Dad with a heart of gold,
The dearest one the world did hold.
Memories are treasures no one can steal,
Death leaves a heartache no one can heal."

**HODGE (Norman)** — In loving memory of a dear father, father-in-law and grandfather, who passed away Nov. 17, 1965. — Always remembered by his son, Russell, daughter - in - law, Jacqueline, Danny and Rocky.

"Just a prayer from those who loved you,
Just a memory fond and true,
Just to say how much we miss you,
Because we thought the world of you."

**MARTIN - SEARY** — In loving memory of a dear sister, Charlotte, who passed away on Nov. 18, 1950; and brother-in-law, Percy, who died Jan. 5, 1961. — Always remembered by the Seary family.

**TOMALTY** — In loving memory of a dear husband, Jimmy, who passed away suddenly one year ago, Nov. 19, 1965. — Sadly missed and lovingly remembered by his wife, Mona.

"A million times I have missed you,
A million times I have cried,
If love could have saved you,
You never would have died."

**TOMALTY (James H.)** — In loving memory of a daddy we lost one year ago, Nov. 19, 1965. — Sadly missed by daughters, Debera, Frances and Marlene.

"Daddy never said Goodbye to us,
But perhaps it's just as well —
We never could have said Goodbye,
To a Dad we loved so well."

**TOMALTY (James)** — In loving memory of a dear son-in-law and brother-in-law, Jimmy, who was called to rest one year ago Nov. 19, 1965. — Sadly missed by Vera and George.

"You left the ones who loved you best,
Without a last goodbye,
And in our sad and lonely hearts
We keep on asking 'Why?'
The reason's hidden somewhere
In the pattern God has planned,
We must believe and trust Him,
And someday we'll understand."

**TOMALTY (James)** — In loving memory of a dear brother and uncle, who passed away Nov. 19, 1965. — Always remembered by his sister, Pearl, nephew and nieces, Bill, Pat and Freda.

"Why does God give us a loved one
And teach us how to cherish him so,
Then take him back into Heaven? . .
I guess we will never know."

**WELDEN** — In loving memory of Mrs. James Welden, Sr. (the former Ann McHardy), who passed away Nov. 14, 1961. — Daughter, Hester.

"A thank-you for the love you gave,
From your understanding heart,
The unselfish nature of that love
Made you stand apart.
"A thank-you for the things you taught
In the wisdom of your way,
You so enriched our lives with hope
We never could repay.
"A thank-you for the gentleness
And the kindness yours alone,
The happiness these gifts bestowed
Is a fortune all our own."

## Brownsburg

Mrs. Hector Mason spent a few days last week with Mr. and Mrs. G. Jennings at Chateauguay, Que.

Mr. and Mrs. Mason Crosby spent Monday last visiting Mrs. M. Crosby at Brigham, Que.

Mrs. John McGibbon, of Calumet, was a guest of Mrs. L. R. Tomalty on Wednesday last.

Mrs. E. MacLeod and Miss Marilyn MacLeod, of Pierrefonds, were week-end guests of Mr. and Mrs. F. Barker.

Mrs. C. L. Stephens, Miss S. McOuat and Mrs. J. A. Campbell spent Friday last with Mr. and Mrs. T. MacDonald at Chute à Blondeau.

Mr. and Mrs. Earl MacNutt, of Peterborough, Ont., were week-end guests of the latter's mother, Mrs. W. H. Tomalty.

Mr. and Mrs. C. E. Prosser, Mr. and Mrs. Wm. Petley, and Mr. and Mrs. L. R. Tomalty and family, were Saturday guests of Mrs. J. Bridge in Montreal.

Mrs. R. Newson, of Kingston, Ont., spent the week-end with her parents, Mr. and Mrs. A. Silverson.

Mrs. H. Graham, of Moncton, N.B., and Mrs. J. Dodge, of Belleville, Ont., who have been visiting Mr. F. Steere and other relatives here, returned to their homes on Saturday last.

Mr. and Mrs. W. F. Simpson, Barbara and Billy, of Verdun, were recent guests of Mr. and Mrs. G. W. Creswell.

**Senior Citizens' Party**

The Brownsburg Women's Institute have made arrangements for a Christmas party for senior citizens, to be held in the Legion Hall on Wednesday, December 7, from 2 to 6 p.m. Transportation will be provided. Any wishing to attend, please call Mrs. C. E. Prosser or Mrs. T. Zimmer, president.

**Over-80 Club**

Congratulations and best wishes are extended to Mr. J. Arthur Campbell, who will celebrate his 88th birthday on Thursday, November 17. Mr. Campbell is active and enjoys good health.

## Calumet

Mr. and Mrs. Eades, of Ottawa, were guests of Mr. and Mrs. Silas Hall last week-end.

The many friends of Mr. Lou Martin are pleased to see him home again after spending some time at the Smith Clinic.

Mrs. Margaret Arthurs is spending a few days with her sister, Mrs. Ed Young, in Pointe au Chene.

Mr. and Mrs. Shirley Mahon, of Vankleek Hill, called on Mr. and Mrs. Edmond Nixon last Sunday evening.

Best wishes for improved health are sent to the people in hospital from Calumet — Dennis Kelly, in the Montreal General, also Mrs. Harold Brannan, Mrs. Duncan MacLean and Mr. Silas Hall, all of whom are patients in the Smith Clinic, Hawkesbury.

## Northern Grenville

The U.C.W. ladies of Grenville wish to thank all who helped with their tea and sale.

Recent visitors of Mr. and Mrs. Thos. Hoare's were Mr. and Mrs. John Cobey, of Ottawa.

Mr. Lawrence Gauley, Mr. and Mrs. Reg Bennett, and Mrs. Elsie Prophet, with Mr. and Mrs. Irving Prophet, attended the funeral of the late Mrs. Thos. Tomalty in Ottawa last Saturday.

### IN APPRECIATION

I wish to thank all my friends, neighbors and relatives who remembered me with cards, visits, gifts, phone calls and flowers, during my recent stay in the Smith Clinic, Hawkesbury. I also wish to thank all who were so kind in helping my family at home during my absence.

—Mrs. Wyman Young.

### ACKNOWLEDGMENT

**WILLIAMS** — Mrs. Joseph Williams and family wish to express their sincere thanks to relatives and friends for the kind expressions of sympathy extended during their recent sad bereavement, including phone calls, flowers, cards, and attendance at the funeral also at the funeral home. Those who omitted to register, please also accept this appreciation. Special thanks extended to the Rev. C. Lang of Lachute, Dr. Guy Rondeau of Huberdeau and Dr. R. B. Henry of Arundel.

## Avoca

Mr. Claude Andrews, of Montreal, Mr. Murray Stewart, of Lachute, and Mr. Elmer Andrews, were guests of Mr. and Mrs. Eddy Andrews during the week-end.

Mr. and Mrs. Harold MacRae and Martin, of Burlington, Ont., and Mr. Dwight Arthurs, of Ottawa, visited Mrs. Josie Arthurs on Sunday.

Mrs. Alex Bates, of Niagara Falls, Ont., Mr. and Mrs. Lorne MacCulloch, of Brownsburg, and Mrs. Sandy Bates, spent the week-end at their cottage here.

Friends and relatives of Mr. Dennis Kelly are sorry to hear of his illness, which has confined him to hospital in Montreal. Wishes are extended for his speedy recovery.

Miss Lois Provencal, of Grenville, is on a two-weeks vacation with her grandparents, Mr. and Mrs. Eddy Andrews.

Mr. and Mrs. Tom Kelly and family, of St. Hubert, Que., and Mr. Mark Bates, spent the week-end with their parents, Mr. and Mrs. Hugh Bates.

Get-well wishes are extended to Mrs. Duncan MacLean, Mrs. David Gill and Mrs. Harold Brannan, all patients in the Smith Clinic at Hawkesbury.

Mr. and Mrs. Buzz MacTavish and family were at their cottage for the week-end.

Mr. and Mrs. Percy Kelly, of Almonte, Ont., and Mr. Joe Kelly, spent the week-end with Mr. and Mrs. Elmer Kelly.

Miss Gloria Andrews and Miss Janet Pentland, of Ottawa, spent the long week-end with Mr. and Mrs. Eddy Andrews.

Guests of Mr. and Mrs. John Dobbie during the week were Mr. and Mrs. Irvine Pearson, Mrs. A. F. Bothwell, Mr. and Mrs. John Bates, Mr. and Mrs. Alvin Campbell and Nancy, and Mr. and Mrs. Chapman Meyer.

Mr. and Mrs. Sherwood Stringer entertained last week-end in honor of their son, William, who celebrated a birthday. Mr. and Mrs. George Seale and family and immediate friends were present.

## Weir

Friends are pleased to see Mr. Albert Turmel home again, after spending several weeks in hospital at St. Jerome.

Mr. and Mrs. Thos. Christie, accompanied by Mrs. Frank Rawley, returned Saturday after spending a few days in Montreal visiting friends.

Mr. and Mrs. G. K. Clifton and family were here from Boucherville to spend Sunday with Mr. and Mrs. Geo. Clifton.

Mr. Ken Williams, accompanied by his sister, Wanda, and Miss Christine Legge and Mr. Leo Legge, of Montreal, were Sunday guests of Ken's grandparents, Mr. and Mrs. Alex Williams.

Mr. John Mountain, with his mother, Mrs. Chas. Mountain, is spending the present week at their cottage. They had as their guests for the week-end Mr. Clifford Mountain, of St. Eustache, Mr. and Mrs. Earl Christianson, their daughter Cheryl and son Stewart, of Valleyfield, Mr. and Mrs. Roy Smith and Miss Irene Clifford, of Montreal.

Mr. and Mrs. Emile Courte and family, of Ste. Therese, were here to spend the week-end.

## Cushing

Miss Doris Elliott, of Delson, and Mr. Bert Elliott, of Kingston, were the week-end guests of their parents, Mr. and Mrs. H. V. Elliott.

Miss Florence Holmes, of Montreal, was the week-end guest of her sister, Mrs. H. V. Bailey. Sunday guests were Miss Elaine Rhind and Mr. and Mrs. I. Patterson, of Montreal.

Mr. Allan Graham spent the past week in Toronto.

**Bible Society Appeal**

Among those canvassing for the Bible Society in this district are Mr. F. Fuller, Mr. A. Starnes, Mrs. T. W. Weir and Miss R. O'Brien.

### CARD OF THANKS

I wish to express sincere thanks to all my relatives, friends and neighbors who sent cards, flowers and gifts, and those who visited me while I was a patient at the Montreal General Hospital; thanks to the Ladies' Auxiliary of Royal Canadian Legion Branch 192; members of the U.C.W. and of Grace Church W.A.; also to the doctors and nurses who attended me.

—Mrs. Chas Staniforth, Arundel.




THE HEAT YOU WANT . . .
WHEN YOU WANT IT!

That's what you get when you contract for heating oil with us. You also get free services, guaranteed, at our regular prices. Call now.

L. J. DUMAIS LTD.

205 Main St., Lachute 562-5215

All the oil you want . . . as close as your phone!



CARS CARS CARS

You can rely on USED CAR Savings at —

POLLOCK & GRAVES LTD.

Mercury, Meteor, Comet — Sales and Service

415 Main St. — 562-2454

A&P

a pledge from the management of A&P

What we are about to say is not new.
Matter of fact, it's been our policy from the start.

A&P IS DEDICATED TO BRINGING
THE MOST GOOD FOOD,
TO THE MOST PEOPLE,
FOR THE LEAST AMOUNT OF MONEY.

That is the basis on which our company has grown and prospered over the years.

We think it's important during this period of time to reiterate that pledge.

We want there to be no doubt in your mind about our policy with respect to food costs.

We want you to know we are concerned.
We want you to know we're doing our level best.
We want you to know that above all,
"We Care . . . About You."

Fine Quality Groceries!

JANE PARKER SLICED
WHITE BREAD
2 24-oz. loaves 39¢
Reg. price 23c loaf — Save 7c

JANE PARKER
Raisin Pie
2 large size pies 79¢
Reg. price 49c ea. — Save 19c

CHOICE QUALITY
A&P TOMATOES
2 28 fl. oz. tins 59¢
Save up to 15c over other brands

(3 Varieties) Save up to 35c over other brands
ANN PAGE BEANS
(WITH PORK, BOSTON STYLE OR VEGETARIAN STYLE
4 20 fl. oz. tins 79¢

ANN PAGE
Ketchup
15 fl. oz. btl. 27¢
Save up to 10c over other brands

PUREX (White or Coloured)
Toilet Tissue
FEATURE PRICE!
pkg. of 2 rolls 29¢

"Super-Right" Buys for the Weekend!

IMPORTED
LAMB LEGS
SHORT CUT SHANK 59¢ lb

IMPORTED
LOIN LAMB CHOPS - - -
FROZEN 59¢ lb

SUPER-RIGHT QUALITY RED BRAND BEEF
BLADE STEAK lb 59¢

MAPLE LEAF VAC PAC HALVES — SMOKED
COTTAGE ROLLS lb. 79¢

FRESHLY GROUND
MINCED PORK lb. 69¢

LA BELLE FERMIERE PURE
PORK SAUSAGE lb. 69¢

Fruits and Vegetables!

FLORIDA MARSH SEEDLESS, SWEET, JUICY, SIZE 96
GRAPEFRUIT
10 for 59¢

QUEBEC GROWN — FANCY GRADE
APPLES COURTLANDS The All Purpose Apple 5 lb. cello bag 55¢

U.S. FRESH, LARGE BERRIES, NO. 1 GRADE, RED EMPEROR
GRAPES lb. 19¢

QUEBEC GROWN, NO. 1 GRADE, FRESH, YOUNG, CORELESS
CARROTS 5 lb. cello bag 25¢

A&P WHOLE COFFEE BEAN SALE!

BOKAR COFFEE: 1-lb. bag 83¢ SAVE 4c; 3-lb. bag $2.39 SAVE 16c

8 O'CLOCK COFFEE: 1-lb. bag 75¢ SAVE 4c; 3-lb. bag $2.09 SAVE 20c

All prices in this ad guaranteed through Saturday, Nov. 19th, 1966.

A&P Support Canada's Centennial Projects 1867 1967

# W.I. branch activities in month of November

**Arundel** W.I. entertained the members of Upper Lachute - East End branch. The roll-call was "Tell what you are doing to interest others in W.I." The County Publicity convener gave the report of the semi-annual convention. Mr. Dennis Staniforth, of Arundel, showed beautiful colored slides of a recent trip to England, Scotland and Ireland.

**Brownsburg's** Home Economics group was in charge of the meeting at this branch, the roll-call being answered by a sewing hint. Centennial project plans were finalized, which will be the presentation of trophy cases to the Brownsburg High School. The members discussed plans for the entertainment of the "golden agers" at a Christmas party, and their December meeting. Highlight of the evening was a candle making demonstration by a member.

**Dalesville - Louisa's** roll-call was "An accident in the home, and its prevention". Mrs. Charles Hall, County president, paid her official visit, and spoke on the entertaining of two Ontario W.I. groups during Expo. Mrs. Earl Gordon, convener of Health and Welfare, told of nursing care instruction which is available from a resident visiting nurse. Health pamphlets were distributed.

**Frontier** had as their roll-call, "Tell what you have done to further your education since leaving school." The branch catered to a tea at the Carillon Museum recently. The new list of handicraft exhibits for the Lachute Spring Fair was read. Guest speakers were Messrs. F. Royal and M. Turner, who spoke on the new Regional School which it is hoped to have in operation by 1968.

**Jerusalem-Bethany** meeting was under the Education convener, the roll-call being, "Why is Education so important today?" Poppies were sold and "pennies for friendship" were collected. A history of the W.I. was read, tracing its progress through the years, beginning with the life of its founder, Adelaide Hoodless.

**Lachute** branch had as their guest, Mrs. Marcel Gendron, who spoke on "The Meaning of Citizenship". A bridge luncheon was planned for the near future.

**Lakefield's** roll-call was "What we appreciate most in our husbands." Members attended the semi-annual convention and gave a report on this gathering. Plans are in the making for a quilt of maple leaf pattern, to be made and shown at the Spring Fair.

**Morin Heights** heard reports on the board meeting and the semi-annual convention. Each month a gift is raffled, which is brought in by the previous month's winner. A quilt is to be raffled to help swell the funds. The branch entertained the local school principal and teachers, with their wives and husbands, also the members' husbands; at the meeting, the principal, Mr. Kirwin, was guest speaker.

**Pioneer** members held their Citizenship meeting, the roll-call being "a penny for every year of membership in W.I.". Mrs. G. Rodger gave a fine report on the semi-annual convention. The 1967 Fair list was read, and a report was given on the successful Tupperware party, which netted $27. Poppies were sold by a Legion member. The Rev. Harold Ried, D.D., gave a most instructive talk on "Citizenship". He traced the source of the name, spoke on Canadian citizenship, and stressed our responsibility of loyalty to Queen and country, and more important, as Christians — our responsibility to Jesus Christ.

**Upper Lachute - East End** had as their roll-call the purchase of a poppy, and the reading of "In Flanders Fields". Mrs. Stewart Hume reported on the semi-annual convention, and cards were signed for friends who are on the sick list. It was decided that a collection would be taken at the December meeting to help a needy family at Christmas. Members enjoyed playing a game.

**Watchman Want Ads attract ready-to-buy prospects.**

## Scholarships given by Arg'tl School of Ballet

The Argenteuil School of Ballet, which is entering its 10th year of study, presented two scholarships, following its usual procedure.

One scholarship was given to a French-speaking student, Michele Lafrance, and one to an English-speaking student, Judith Ann Gow. Both these young ladies are serious students. This is a mark of appreciation for their continued efforts.

Michele is the daughter of M. and Mme J. A. Lafrance, Bedard Blvd. Michele has studied with the Argenteuil School of Ballet for some seven years. . . Judith is the daughter of Mr. and Mrs. E. F. Gow, R.R. 3, Lachute, and has studied for some nine years.

The Argenteuil School of Ballet is under the direction of Mrs. E. F. Gow, diploma of the Royal Academy of Dramatic Arts.

Mlle Lucille DuBreuil has diplomas of the Royal Academy of Dancing, Cecchetti Teachers' Advanced Diploma, and is a member of the R. A. Dancing Teachers' Association.

## Business woman dies suddenly of heart seizure

**Late Mrs. Henry (Bing) Dion**

The sad and sudden death of Mrs. Henry Dion occurred Monday morning while at her work, at the MacKimmie bottling plant where she had been office accountant for the past eight years. The former Berthe Sarah Lafontaine, she was in her 48th year, the beloved wife of Henry (Bing) Dion, to whom she was married 10 years ago.

Besides her husband, she is survived by her mother, Mme Leontine Lafontaine, of Quebec City, two sisters, Jeanne (Mme J. Primeau), of Montreal, Germaine (Mme Beaulé), of Quebec City, and a brother, M. Aimé Lafontaine, also of Quebec City.

The funeral took place from the J. P. MacKimmie Funeral Home to Lachute United Church on Wednesday afternoon, with interment at Lachute Protestant Cemetery.

Pall-bearers were Messrs. Nick Anderson, Ross McAdam, Jas. MacKimmie, Bobby Lefebvre, Reg Stansfield and Larry Primeau.

The late Mrs. Dion was an active member of the Lachute Ladies' Curling Club and of St. Andrews Golf Club. She will be greatly missed by her many friends in the community. Sympathy is extended to the bereaved husband and relatives.

**APPRECIATION**

I wish to express sincere thanks for cards, phone calls and flowers which I received during my recent illness. Special thanks to Dr. G. C. Bowes and Guy Kelly.

—Eddy Andrews,
Pointe au Chene.

## Social and Personal

Mr. and Mrs. Mossman Leishman, of Oswego, N.Y., Mrs. Hazel Stewart, of Ottawa, Mr. and Mrs. Thurlow Wiseman and son, Conrad, of Buckingham, Que., were in town recently attending the funeral of their uncle, the late Mr. Wm. Black.

~

Mrs. F. Converse, of Richmond, Que., is visiting her brother, Mr. J. R. Fletcher and Mrs. Fletcher, for a few days.

~

Mr. W. M. Creelman and family, of Ottawa, were week-end guests of the Rev. and Mrs. Harold Thompson, at the United Church manse.

~

At a meeting of the Presbytery of Montreal recently, the resignation of the Rev. James Armour was accepted as interim moderator of the northern Presbyterian mission field, Lost River, Lakeview and Crystal Falls, because of the distance of these churches from Montreal. The Very Rev. C. Ritchie Bell was appointed to assume oversight of these three fields.

Mr. and Royal Carriere, and Mr. and Mrs. Paul Deslauriers, have been spending the past two weeks vacationing in Jamaica.

~

Mrs. Ellen Baker, of Toronto, spent a few days visiting relatives and friends in this community.

~

Mrs. Muriel Brown, of Montreal, was the recent week-end guest of Mrs. Kay Pillage.

~

**Duplicate Bridge Club**

On Monday, November 7, there were 22 pairs at the bridge tables, the winners being — (1) Messrs. G. Guilbert and J. Filfe; (2) Mr. and Mrs. E. H. Falkenhausen.

On Thursday, November 10, there were 19 pairs playing, and the winners on this occasion were — (1) Mrs. L. Walsh, Mr. Roland Leclair; (2) Mrs. J. MacKimmie, Mrs. R. MacLean.

Thursday, November 24, will be a "free night", and members are urged to come and bring their bridge friends.

There will be no game this Thursday, due to the A.C.B.L. charity game on Friday of this week.

Friends extend good wishes to Mrs. Geo. Leggett, who entered the Argenteuil Hospital to undergo surgery this week.

~

Visitors at the home of Mr. Arthur McOuat last week-end were members of his family — Miss Janet McOuat, of Montreal West, on Friday; Mr. and Mrs. Jas. Knox, of Lachine, on Saturday; also Dr. and Mrs. Willard Cummings and two sons, of Manchester, N.H., who had been visiting the latter's mother, Mrs. G. A. Clunie, in Montreal.

~

**L.O.B.A. Military Whist**

The ladies of the L.O.B.A. sponsored a military whist in the new Orange Hall last Tuesday evening. The following were prize winners:

First — Mrs. G. Silverson (captain), Mrs. L. Dawson, Mrs. L. Elder, Mr. W. Sherritt.

Second — Mrs. R. Copeland (captain), Mrs. S. Sutton, Mrs. M. Couvrette, Mr. W. Copeland.

Novelty prize — Mrs. L. Mott.

Refreshments were served as usual at the conclusion of the games.



## Veterans in Oddfellowship

**Mr. Arthur Campbell and the Rev. W. B. Rosborough, who were presented with jewels denoting 60 years and 50 years, respectively, of membership in the Independent Order of Odd Fellows. The jewels were awarded at a lodge ceremony recently.**

## Legion Auxiliary

In lieu of the regular newsletter to Legion 70 Auxiliary members, the ladies are advised the next meeting — the Christmas gathering, with exchange of gifts — will be on December 5.

It is hoped all members will be on hand this Saturday, November 19, when the Auxiliary is catering for a dinner at the Legion Hall. The "telephone committee" will contact helpers by phone prior to this event.

## Anglican Church plans awards for Centennial year

Winnipeg: As one of its Centennial Year projects the Anglican Church of Canada will introduce in 1967 a Charles Inglis Cross, an Anglican award of merit to be presented from time to time to men and women who have made "singular and distinguished" contributions in support of the Christian faith.

The award is in memory of Charles Inglis, the first Anglican bishop of Canada who served as Bishop of Nova Scotia from 1787-1816.

In announcing the award, Most Rev. Howard H. Clark, Primate of all Canada, said: "Our Church has long been conscious of the selfless and dedicated services which many individuals have rendered not only on behalf of the Christian Church itself, but on behalf of society in the broadest sense. We want to recognize such services and feel that this new award of merit is a proper method of doing so."

Archbishop Clark said that the first award will be announced in August 1967 when the Anglican General Synod is held in Ottawa.

A special committee has been named to advise the Primate on the details of the award. The only comparable award in the Anglican Communion is the Lambeth Cross which is given from time to time to Anglicans at the discretion of the Archbishop of Canterbury.

## St. Andrew's Day celebration

The St. Andrews East Chamber of Commerce held a pleasant social event recently in the village school, in honor of St. Andrew's Day.

Entertainment was provided by members of the Royal Scottish Country Dance Society, of Montreal, and by Jacques Lafortune and his troupe, singers and impressionists. Jacques is the son of Mrs. Philippe Lafortune, now of Lachute but formerly of St. Andrews. A student at the seminary of St. Victor, in Beauce, he is also versed in French-Canadian songs and a composer in his own right.

Mrs. Paul Labreche was the piano accompanist, and the master of ceremonies was René Lefebvre, president of the Chamber of Commerce. Thanks were expressed to the visiting artists by Mr. Paul Labreche.

## Daily Timetable

**(Eastern STANDARD Time)**

**LACHUTE**

**Westbound to Ottawa**

| | |
|---|---|
| Daily | 11.02 a.m. |
| Daily | 7.00 p.m. |
| Saturday | 2.12 p.m. |

**Eastbound to Montreal**

| | |
|---|---|
| Daily | 9.03 a.m. |
| Daily | 7.39 p.m. |
| Saturday | 3.42 p.m. |

Canadian Pacific

## Pension Board district office opens in Mont'l

Quebec — The Quebec Pension Board's office in Montreal opened officially on November 14. The office is at Suite 200, 210 St. Catherine Street East (phone 873-2433).

The purpose of this office, which is under the management of Mr. Paul E. Comtois, will be to offer better service from the Board to those living in the Montreal region — including Argenteuil, Deux - Montagnes, Terrebonne, and Papineau.

People living in this region may contact this office for any information about the Pension Plan, or any forms they may require. Address all correspondence to: Pension Board Office, Box 188, "Station N", Montreal 18.

It is still necessary to contact the provincial Department of Revenue for any information about contributions.

**Watchman Want Ads bring results.**

**SYD DREW**
**PHOTOGRAPHY**
**for**
**PORTRAITS, WEDDINGS**
**GROUPS, COMMERCIAL,**
**COLOUR FINISHING**
(By appointment only)
**Reasonable Prices**
**TEL. LO 2-2802 LACHUTE**

**How to make money make money**

Take a sum you can comfortably afford to invest . . . say $500. Put it in Investors Mutual of Canada Ltd., or Investors Growth Fund of Canada Ltd. Add to your account every month and reinvest all dividends. Your modest investment will have wide diversification and professional management — advantages which only a millionaire could once afford. Wondering about results? An investment in Investors Mutual has more than tripled since 1950. Yes, this is the way to make money make money.

*Just write or call:*



**JOHN HAMILTON**
Division Manager
357 Grace St., Lachute
Tel. 562-8172



**GUY BESNER**
Representative
627 Robert St., Lachute
Tel. 562-5703



## GO TO CHURCH ON SUNDAY

**Ministers, please send notices before deadline Tuesday noon**

### Anglican Church
REV. C. R. LANG, L.Th., R.D., Rector
**ST. SIMEON'S, LACHUTE**
8.00 a.m. Holy Communion
9.30 a.m. Family Service
7.00 p.m. Confirmation Class

**ST. GEORGE'S, BROWNSBURG**
10.30 a.m. Church School
11.00 a.m. Family Service

**CHRIST CHURCH, ST. ANDREWS EAST**
11.00 a.m. Morning Prayer

### Margaret Rodger Mem'l Presbyterian Church
VERY REV. C. RITCHIE BELL, B.A., B.D., D.D.
Choir Director, Mr. Robt. Heyden
Organist, Mrs. W. M. Cottingham
9.40 a.m. Church School and Minister's Bible Class
11.00 a.m. Dr. C. Ritchie Bell preaching final sermon in series "A WORD OF STRENGTH"

Dec. 18 — Holy Communion
Dec. 24 — 11 p.m. Christmas Eve Service.

### Brownsburg Pentecostal Assembly
10.00 a.m. Sunday School
11.00 a.m. Morning Worship
7.00 p.m. Evangelistic Service
You are always welcome at our church.

### Brownsburg United Church
Rev. C. S. WOODS, B.A., B.Sc., B.D. Minister
Mrs. C. Wheeler, Organist
10.00 a.m. Church School
11.00 a.m. Worship Service
Sermon — "THE FELLOWSHIP OF GIVING."

### Brownsburg Regular Baptist Church
REV. GEO. HICKS, B.Th., PASTOR
10.00 a.m. Bible School
11.00 a.m. Church
8.00 p.m. Thursday — Prayer Meeting.

### Lakefield Services
9.30 a.m. — Louisa
11.00 a.m. — Lakefield

### Lachute United Church
"The Church with the Chimes"
Rev. HAROLD THOMPSON, B.A., B.D.
10.00 a.m. Communion Service.
10.00 a.m. Junior Sunday School.
11.00 a.m. Senior Sunday School.

### People's Church, Lachute
(Associated Gospel Church)
753 Main Street, Lachute
REV. D. E JOHN, MINISTER
9.45 a.m. Bible School
11.00 a.m. Morning Service
7.30 p.m. Evening Service
Wed. 8 p.m. Bible Study

### Maple Avenue Baptist
Brownsburg 533-4123 — Rev. G. A. Hunt, B.A., B.D.
Baptist Federation of Canada
9.45 Church School
11.00 a.m. "THE BATTLE IS HIS"
7.00 p.m. "HOW OUR BIBLE CAME"
Wed., 7.30 Mid-week meeting

Chatham W., 2.30 p.m.

### Dalesville Baptist Church
'Holding forth the Word of Life"
REV. W. LORNE HISEY, PASTOR
10 a.m. Bible School
11 a.m. Morning Worship: "GRACES AND GIFTS"
All are invited!
Thurs., 8 p.m. Prayer Meeting

### Lachute Baptist Church
'Set for the defence of the Gospel'
REV. W. LORNE HISEY, PASTOR
9.30 a.m. Our Bible School.
7.30 p.m. Evening Service. "THOU ART WEIGHED IN THE BALANCES AND FOUND WANTING"
All are welcome!
Wed., 8 p.m. Prayer Meeting

### Parish of Mille Isles
REV. HORACE G. BAUGH, Rector
9.30 a.m. St. Sauveur
11.00 a.m. Morin Heights
7.00 p.m. Mille Isles

DEDICATE GIDEON BIBLES AS A CONTINUING MEMORIAL
PLACED IN HOTELS, SCHOOLS, HOSPITALS, PRISONS

**Buy now play later**




With half the world pitching in to make Expo 67 the biggest whoop-de-do Canada has ever seen, you've probably already made up your mind to come. But why pay more for your fun than you need?

**Buy your Expo 67 entrance Passport now,** and save up to 37% over prices at the gate. At the reduced advance prices, a Daily Passport costs $2, a Weekly Passport (7 consecutive days) $7.50. Also big reductions on Season Passports, and Youth Passports. Children 2-12 on April 28th, 1967, half price. They're on sale everywhere—at banks, travel agents, transportation companies, department stores, service clubs, women's associations, labour groups, and wherever you see the official Expo 67 sign. Ask about Bonus Books, too, for big discounts on food, rides and entertainment.

**Accommodations?** Guaranteed. Write to the official Expo 67 accommodation bureau: LOGEXPO, Expo 67, Cité du Havre, Montreal, P.Q.



expo67 MONTREAL CANADA
The Universal and International Exhibition of 1967
Montreal, Canada APRIL 28-OCTOBER 27, 1967
Centennial of Canadian Confederation

**The official Expo Passport Centre in Argenteuil is —**
**DEACON MOTOR SALES LTD.**
260 Main Street LACHUTE Tel. 562-2448

# BELL LINES



by JIM MENZIES

**REPLACE THE OLD WITH THE NEW!**



Of course, we're referring to the new telephone directory, which turns up in the mail at this time of year. The cover is something entirely fresh and new — but keep in mind, it's the inside which is important — with the changes and entries of new subscribers and phone numbers. In order to save time and avoid errors, be sure and verify the numbers, and take note of them before dialing. There are convenient little blue books made especially for jotting down the numbers you call most frequently; these are available free. (Call our telephone business office, and we will be happy to have one sent to you.)

* * *

Christmas shopping lists beginning to get you down? Sometimes it is difficult to know just what would be most appreciated by members of the family and special friends. Something that is exciting to receive but still practical and useful. I've a suggestion that might help you fill the blank spaces beside a couple of special names on your list. An extension telephone. Your Christmas-morning surprise will be a year-long reminder of your thoughtfulness. It won't be tucked in a drawer, pretty but useless. Instead, all year long it will save time and steps and its ring will bring a thought of Christmas cheer on the hottest August day. If this idea helps solve a shopping problem, give our Service Representative a call at ZEnith 60,000. We'll Christmas-wrap and deliver the telephone of your choice, and arrange to return and connect it later when most convenient.

* * *

**Just a reminder to anyone planning to make overseas calls during the busy holiday periods of December 24-26 and December 31 to January 2. Advance reservations for such calls will be taken starting Monday, November 28 from 9:00 a.m. To reserve a call, just ask your Long Distance Operator to connect you with the Overseas Operator for the country that you wish to call. The Overseas Operator can then arrange all the details of the call with you. If at all possible, it's a good idea to make the calls before or after two peak calling periods. That way no reservations are necessary and your call should go through quickly and easily.**

*Jim Menzies*

# DISTRICT NEWS

— FROM OUR COUNTY CORRESPONDENTS —

## Arundel

Mr. and Mrs. Stanley Bates, of Montreal, spent the week-end with Mrs. Alvin Graham.

Mr. Norman Graham spent a few days in Toronto, where he attended the Winter Fair.

Mr. and Mrs. Scott are spending a few days visiting friends in Ottawa.

**Improvements**

Congratulations of a grateful public are extended to Arundel Council for completing a much-needed sidewalk from the post-office to the main road. This has been a hazard for the pedestrians since the necessitated removal of the post-office. Also we thank our Council for the beautifully built wall leading up the hill from the bridge, thus beautifying the entrance of this village.

**Appreciation**

Mrs. E. A. Bulley has resumed her duties as your Watchman correspondent, and pays tribute to Mrs. Roy Staniforth who so ably filled the breach while she was away. Please telephone Mrs. Bulley concerning any news of interest, by one o'clock noon Monday.

Attention is called to the beautiful cenotaph erected by the Arundel Legion Branch 192 which was only completed by the veterans the day before the Remembrance ceremony. While erected on Legion property, as was fitting, it is to be regarded as being in the interest of the whole community.

**United Church Women**

The November meeting of the U.C.W. was held in the church hall on November 8, with 17 members and one guest attending.

The worship service, whose theme was "Christian Stewardship", was conducted by Mrs. Frank Davis.

The president, Mrs. Melvin Graham, conducted the general business of the meeting. Members were reminded of their Christmas gift for the Douglas Hospital. All conveners are to have their reports (in triplicate) for the December meeting.

Mrs. Alvin Graham presented the program, which took the form of a questionnaire on recruiting young men for the Christian ministry.

The meeting closed with refreshments served by the hostesses, Misses Ethel and Winnie Cooke.

**Legion Cenotaph Ceremony**

The Rouge River Branch 192 held its Remembrance Day services on Friday, November 11, on the Legion grounds, where a new cenotaph has just been completed. Under the supervision of President A. Jensen, the ceremony opened with the singing of "O Canada", with the Arundel United Church choir under the leadership of Mrs. Frank Davis. This was followed by a rendition of "O Valiant Hearts".

The Last Post was sounded, followed by a two-minute silence, and Padre Potvin led in a prayer. Reveille was then sounded, after which wreaths were placed on the cenotaph. The following took part — Comrade A. Brewer, M. M., representing the Legion; Mrs. Charles Staniforth, representing the bereaved mothers; Mrs. Estelle Bulley, representing the Ladies' Auxiliary; President A. Jensen, and 1st Vice-President (Ladies' Auxiliary) Mrs. Wm. Owens, representing the deceased members. These were followed by two war veterans from Belgium, who laid a wreath in memory of their fallen comrades.

The Lord's Prayer was read in French and English. Welcomed to the ceremony was a Cadet Corps of the 22nd Regiment, under the command of Lieut. Meloche, which added to the military touch of the scene.

The ceremony was closed with the singing of "God Save the Queen", after which the assembly adjourned to the Legion Hall, where refreshments were served by the Ladies' Auxiliary. President Jensen thanked Mrs. Davis and the choir, also the Lieutenant and his Cadets for their help and attendance.

A good representation by the public showed their interest in this ceremony. They came from Huberdeau, Arundel, Lost River and Weir. Some of those noticed were Mayor C. Brosseau, of Huberdeau, Mayor Wm. Morrison, of Arundel, former Mayor Wm. Brecknridge, of Weir, and Mrs. Alvin Graham, of the Arundel Women's Institute.

At the conclusion of refreshments, all proceeded to the Arundel School, where a similar ceremony was conducted by the students.

**Remembrance Day Service At Arundel School**

Arundel School held its Remembrance Day service Friday afternoon under the supervision of Principal Melvin Graham. The veterans of the Arundel Legion Branch attended in a body, also the ladies affiliated. A large attendance of the general public was also observed.

A call to worship and a prayer were given by Anne Henderson, followed by "O Canada". A responsive reading was led by Janice Swail, followed by the well-loved hymn, "O God Our Help in Ages Past". Barrie Kille read a portion from the Bible, and Freda Colquhoun recited a poem, "Lest YOU Forget".

Principal Graham came forward, accompanied by Legion President A. Jensen, and read the "Honor Roll", and a two-minute silence was observed.

A rendition by the school choir, under the leadership of Mrs. Melvin Graham, was much enjoyed, especially as this was accompanied by recorders played by Patricia Graham, Elizabeth Graham, Mary Batty and Mary Cloussi.

The address followed, given by Mary Cloussi, and singing of the hymn, "Land of Our Birth", brought another Remembrance Day to a close.

**Watchman Want Ads bring results.**

## Country Notebook



By WALKER RILEY, Macdonald College

If you are producing beef, you can keep right on whistling all the way to the barn. Prices should remain quite firm for the coming months in spite of an 8% higher feed-lot inventory in the U.S.

According to Agr. Economist Robert Marshall, the trend in cattle slaughterings in Canada has been down in the past two months, with a corresponding two-cent increase in prices. But it is worth noting that this decline is in the cow and heifer category. This would suggest that more breeding stock is being held back on the farm.

Feeder steers are four cents higher than a year ago, with no price drop in sight, Prof. Marshall says.

Hog producers are still whistling, too, but not quite so loudly. As anyone could have guessed, last year's high prices triggered off an increase in production, but no one knows just how much. In the States, a 6-7% increase is forecast in hogs coming to market. In Canada it may be somewhat more.

But even with that extra pressure, Professor Marshall doesn't expect hog prices to fall much below $30 cwt. during the next several months.

The Quebec Bureau of Statistics estimates that an extra 20,000 sows were expected to farrow between June and November 1966 — an 18% increase over the same period last year. That still works out to less than half a pound extra pork or bacon for each Quebecer this fall or winter. And each resident of the province will eat twenty-five pounds in this period. Half will come from other provinces.

* * *

Quebec's new assistant Deputy Minister of Agriculture, Benoit Lavigne, talked about the chronic shortage of most Quebec-produced farm products in a thoughtful address to the annual meeting of the Quebec Farmers' Association at the College early this month. "Only in apples and cheese," he said, "are we producing enough to feed our own people."

Mr. Lavigne questioned whether we were ready to meet the challenge of feeding Expo's 30,000,000 visitors. The opportunity, he felt, should be used to develop a permanent and economically sound increase in our farm production. The solution to the problems, he said, had to come largely from the producers themselves through their farm organizations. The resources were there if we could recognize and develop them, he said.

* * *

Speaking about crop insurance at the same meeting, Mr. Lavigne said legislation was now being prepared. He expected that it would be on a voluntary, contributory basis, and that losses from adverse natural conditions — frost, hail, wind, excess rain, drought, plagues — would be covered. But if you didn't pay your premium, you could not expect help, he explained.

The federal and provincial governments, he expected, would pay all administration costs. The federal government would pay also 25% of the premiums. The provincial government would add another 5-25%. Therefore the farmer's share would be 30% to 50% of the total premium. On that basis, over the long run, he could expect back one dollar for each 30c invested in premiums.

* * *

Milk prices, naturally, came up at the Q.F.A. annual. Mr. Lavigne gave a resume of the negotiations which have taken place since last July between Ontario, Quebec, and the federal government. The result will be $4.33 cwt. to the producer for industrial milk by July.

Cyril Dahms, in his presidential address, expressed the opinion that the price of industrial milk should be $5.00, with $7.00 for milk for bottling. The aim, he said, should be to give the milk producer a net income of $8,000 to $10,000 a year.

Mr. Dahms was critical also of advocates of Holstein beef. Speaking for his association, he believed dairy calves returned their greatest profit as veal, and should continue to be marketed as such. Mr. Dahms also called for tighter inspection of meat. There was presently no way, he explained, to stop the deceptive use of red ink to mark beef carcasses.

* * *

It was happy to be numbered among the guests for the annual supper of the Lachute branch of Q.F.A. As usual, it was a real bang-up do, with over 150 members and friends present. This group is really on the go; the winter's program is already lined up. Each month will see a "study session" on some production problem — feedlot feeding of dairy cows, harvesting and storing corn, D.H.A.S. records.

## School's appeal for volumes of early history

One hundred years ago a New England historian named Francis Parkman set about writing the story of the struggle between France and England for the control of North America. The task took him 40 years. He tramped and paddled over much of the area where the great battles occurred and pored for months over the archives at Paris, London, Quebec, Boston and New York. His works, published in 16 volumes, became a classic.

Today thousands of sets of Francis Parkman are scattered across North America. Many gather dust on bottom shelves in libraries. They fill old cartons in attics. They are frequently pitched into the garbage.

Five years ago one set was given to St. John's Cathedral Boys' School at Selkirk, Manitoba. The School's history teachers found them everything that modern history textbooks so frequently fail to be — fresh, readable, profoundly related to human values and human personality, capable of stirring in youngsters a genuine admiration and intimate familiarity for individuals on both the French and the English side.

Parkman was therefore added to the Grade 8 course, but for five years the School has been handicapped by the fact they haven't sufficient copies of his books. It is therefore trying to find some. The School cannot pay for them. It receives no government assistance. Its teachers are paid little more than their room and board. While the School is run by the Anglican Church, its students come from many religious denominations.

If there is a set of Francis Parkman in your home, that you have long forgotten, would you consider donating it to St. John's? It will be rebound and serve a valuable purpose, shaping the citizens of the future with the great values of the past. Write to St. John's Cathedral Boys' School, Selkirk, Manitoba.

**DIGGING UP PAST**

Lillooet, B.C. (CP) — A mammoth tusk perhaps 10,000 years old was the 15th relic unearthed at the site of Portage Mountain Dam by B.C. Hydro crews. The finds range from dinosaurs' footprints in the rock to fossilized creatures.


WINDSOR HOTEL

presents

DON GRACINI

MAGICIAN

AND

TANIA

"The Body" — dancing beauty

ON STAGE

Fri., Sat. and Sun., Nov. 18-19-20

Shows at 11 and 1 o'clock.





See them at the

WINDSOR HOTEL BETHANY STREET

Information and reservations: 562-8110






Pick yours up now WHILE OFFICIAL DISCOUNT PRICES APPLY at your neighbourhood chartered bank branch! Open and build a Family Expo 67 Tour Account. Be sure your family sees Expo 67 — April 28 to Oct. 27 at Montreal.

THE CHARTERED BANKS SERVING YOU AND YOUR COMMUNITY



For work or play you'll find close by

1 employment agency, 2 bowling centres, 4 paint dealers, 1 riding academy . . . and just about any shop or service you can think of!

Our locality has a lot to offer. Good shops. Good services. Good people. So look first to home for your needs. Let your fingers do the walking through the Yellow Pages to find the above people . . . and many others. EVERYTHING'S HERE . . . IN TOWN!

YELLOW PAGES

**IS BREAD FATTENING?**

Many foods are erroneously described as fattening. Actually, under normal circumstances, no single food will cause a gain in weight. An individual's weight goes above normal only when the total amount of food consumed is more than the body requires. An average slice of bread provides only 75 calories — the same as one glass of skim milk, one egg or one medium-sized banana.

## 50 years a community figure at St. Michel de Wentworth



HONORE HOFF ("PERE NORE")

Honoré Hoff of St. Michel de Wentworth is active in spite of his 76 years, as seen in this picture with a tribute to his record, in last week's issue of L'Argenteuil.

For half a century now "Père Noré" has been active in community affairs. He was named chairman of the local school board when quite young, and was a councillor of Wentworth Township for 43 years. Before the municipality was split into north and south, civic meetings were held at Louisa, at 10 o'clock in the morning, and Mr. Hoff traversed the length of Lake Louisa to attend — by rowboat in the summer and on snowshoes in the winter.

"Père Noré" is an ardent fisherman and a veteran hunter. With his side-kick of the trails, Jules Tassé (now living in Dalesville) he recalls when game was abundant in his area. In the war years of 1914-18 there was venison steak or venison stew on the villagers' tables all winter, he says.

Fellow residents wish him many more years of good health and active life.

## "Diary of a Vagabond"

By Dorothy Barker

**WILL THAT SET A RECORD?**

It was rather appropriate, I think, that I should be trying to raise my voice in question above the rhythm of a paper making machine, which is the largest in the world, while Canadian weekly newspaper editors were in convention in St. John, New Brunswick, earlier this year. I was watching with complete awe thousands of feet of newsprint wind itself from its wood fibre pulp stage onto gigantic rolls of the finest quality finished paper I have ever seen in the process of manufacture.

Rothesay Paper Corporation is an example of co-operative industrialism. Originally incorporated as a company in 1959, the venture had to meet and overcome many problems. For one thing, long term contracts for products had to be arranged before it was practical to raise the 33 million dollars required as capital investment. One of the contracts obtained was to supply almost half of the mill's production to Feldmuehle, a firm in West Germany. An interesting observation is, that for the first time in Canada's newsprint history, sales in full shipload cargoes are made to that country on a regular basis.

Not being too technically minded, I could still grasp the magnitude of planning and endeavour it took to establish the industry. Water, power and pulp, (both chemical and wood), are essential ingredients for a successful paper making operation. Situation, therefore, was the first consideration. The site was not serviced when first purchased, which involved a series of complicated negotiations. Power and steam are now purchased from the nearby Courtenay Bay thermal generating plant and water from the City of Saint John. An industry of the nature of Rothesay Paper was a welcome one by both city and province, both public bodies working with the company in harmony to overcome mechanical and municipal obstacles.

**Spur Is Built**

Another important factor was the necessity for transportation from mill to ship or customer's shed. C.N. built the spur line for this purpose. A special loading platform and motorized vacuum lifting equipment facilitates paper handling, almost eliminating the usual hazards of moving newsprint without bruise or damage.

Without becoming too involved in terms that no layman such as myself could possibly understand, let me tell a little about the "largest paper making machine in the world".

It was designed, engineered and manufactured through the combined facilities of Beloit Corporation, Beloit, Wisc., and an English firm by the name of Walmsleys (Bury) Limited. It is almost entirely enclosed in metal and runs day and night seven days a week. The afternoon I walked its length feeling no bigger than a mole beside it, I saw only two men actually in charge of its operation. Completely automatic, there are controlled signals to give warning of the slightest variance in performance and an apparatus that measures the 24 hour output. The machine is designed for speeds of up to 3,000 feet per minute.

The Maritime provinces are industry hungry and it is with considerable pride I witnessed the operation of this mill which provides direct employment for more than 300, including mill, office and woodlands personnel. It has added tremendously to the economy of southern New Brunswick. In addition to providing over 300 jobs in the plant the corporation has created indirect employment for another 200 persons, supplying pulpwood. The company makes an annual expenditure of more than $12 million for supplies in the local area. Rothesay Paper Corporation has the distinction of being the first completely new newsprint mill to be built in Canada for more than 35 years.

## Radar foils wily drivers

Hamilton, Ont. — The motorist who trails a length of chain behind his car to fool radar equipment set up to catch speeders, is wasting his time, says Constable Ron Day of Hamilton.

Constable Day, who has spent 10 years on the watch for speeding cars, says drivers thought they were adapting the system used by wartime bomber pilots. The fliers used to drop bits of metal chaff from their aircraft as they made runs over enemy targets. The idea was to deceive the radar with thousands of tiny blips so that gunners could not tell planes from particles.

But speed-trap radar operates differently. The chains move at the same speed as the car to which they are attached. The car is larger than the gadgets and it is picked up by the beam transmitted from the radar equipment.

Constable Day says he has heard thousands of ingenious excuses from speeding drivers.

One man said: "I can't stand exhaust fumes, officer. I wanted to be ahead of everyone else so I wouldn't get the gases in my car."

Another said: "The reason I was travelling six inches from the curb at 60 miles an hour in a 30-mile zone was because my floor mat was caught in the accelerator."

Both drivers received court summonses.

**Watchman Want Ads bring results.**

## Psychotherapy and income

New York (WMNS) — What benefit does the patient derive from psychotherapy, in addition to better mental health, that is?

An unusual study by the Postgraduate Center for Mental Health indicates that 450 persons who stayed in therapy for about 57 sessions recorded a median income gain of $28 a week. This gain, according to the Center, compares with a $6 a week rise over a similar period reported by the Bureau of Labor Statistics for wage earners in the general population who were in the same job categories as the people studied.

The study notes that men showed higher income gains than women, and the major gains were made by patients over 38 years of age with a considerable work history.

Virtually all the patients saw their therapists at the non-profit outpatient clinic once or twice a week, and paid $12.50 for each visit.

**ONLY IN ITALY**

Italy recently ended its first national experiment with daylight saving time. There was some minor controversy, such as whether tourists really liked to take supper in broad daylight, but on the whole, summer time was well received. The chief complaint, The Financial Post reports, came from passengers who happened to be caught in trains at midnight on September 24, when the clocks were put back. The Italian railways chose a direct method for readjusting their schedules. They simply stopped all trains for an hour to allow the clock to catch up.


GO where the ACTION is . . GO
KELLY-SPRINGFIELD
EXPLORER

- Pre-drilled tread for metal safety studs
- Finest winter tire you can buy
- Four FULL plies of nylon
- Superlative safety and traction

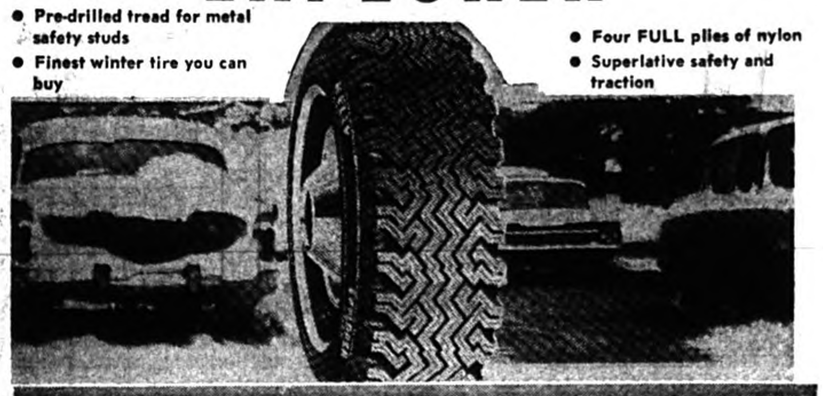

actionland 66

"MY DAD'S TIRES ARE BETTER THAN YOUR DAD'S TIRES"



KELLY SPRINGFIELD TIRES

GARON AUTOMOBILES INC.
Authorized Acadian-Pontiac-Buick Dealer in Lachute:
Brownsburg Road, Lachute Telephone 562-5282



Christmas Bonus
100 extra Free Domino Stamps with every Premium redemption made before November 26th.
No Coupon Required.

SHOP WITH CONFIDENCE! All meat and meat products sold at Dominion, whether Fresh, Frozen or Processed are GOVERNMENT-INSPECTED!

CUT FOOD COSTS AT DOMINION
Christmas
Canada's Christmas Food Store



100 EXTRA DOMINO STAMPS with this coupon and purchase of $5 Goods or more Monday only, Nov. 21st

50 EXTRA DOMINO STAMPS with coupon and purchase of "Burns" Boneless ready to eat DINNER HAMS 2-3 lb. Expires Tues., Nov. 22nd

25 EXTRA DOMINO STAMPS with coupon and purchase of "Alore" PIZZA PIE 20 oz. Expires Tues., Nov. 22nd

25 EXTRA DOMINO STAMPS with this coupon and purchase of California — Unpitted TABLE DATES 16-oz. bag Expires Tues., Nov. 22nd

25 EXTRA DOMINO STAMPS with coupon and purchase of PARSNIPS 24-oz. Pack Expires Tues., Nov. 22nd

25 EXTRA DOMINO STAMPS with this coupon and purchase of Quebec No. 1 YELLOW ONIONS 5-lb. bag Expires Tues., Nov. 22nd

"Libby's" Fancy Quality — (48-oz. 39c) — Extra Special — 20-oz. Tins Save 9c
Tomato Juice 5 FOR 89c

"Hunt's" Sliced or Halves — Low Price! — Save 3c 28-oz. Tins
Fancy Peaches 2 FOR 75c

For Baking, Cooking or Frying "Monarch" — Extra Special! 1-lb. Pkgs. Save 8c
QUARTERS Margarine 2 FOR 69c

Only at Dominion! "Domino" Dry 30-oz. Bottles
Ginger Ale 8 FOR 99c
Cola — Orange or Soda Water — Save 17c Plus deposit

Dominion's Own! Domino Blue DETERGENT Special! 2 lb. Pkg. 59c

Dominion's Own! "Richmello" Freshly Baked White SLICED BREAD Low Price! 24-oz. Loaves 2 for 39c

Christmas Baking Ingredients

All Purpose — 7-lb. Bag
Five Roses Flour 83c

"Wasco" (seedless 15-oz. Pkg. 35c) — 15-oz. Pkg.
RAISINS Seeded 39c

"Crisco" Finest — 1-lb. Pkg.
SHORTENING 42c

"Wasco" Shelled — 8-oz. Pkg.
ALMONDS 85c

GROCERY SPECIALS

"McCormick's" Party — Extra Special!
CRACKERS 2/69c
Save 9c 12-oz. Pkgs.

"Gattuso" Loose Pack Manzanilla — Extra Special! — 12-oz. Jar
Stuffed Olives 49c

"Monarch" Choice Quality — Save 9c
Fruit Cocktail 2/89c
Extra Special! — 28-oz. Tins

"BALLET" Pink · White · Yellow —
TOILET TISSUE 4/$1
Save 2c 2-roll Pkgs.

It's Mainly Because of the Meat

"Burns" Quality Brand — Skinless · Defatted — Short Shank — Ready to Eat —
HAMS Whole or Half LOW PRICE! 69c lb

Finest Quality — Young — Imported — Whole or Butt Half
LEG O'LAMB 59c lb.

"Burns" Quality Sugar Cured — 1-lb. Pkg.
RINDLESS BACON 89c

50 EXTRA DOMINO STAMPS with coupon and purchase of "Cadbury" Choco Instant CHOCOLATE 2-lb. tin - 99c Expires Tues., Nov. 22nd

50 EXTRA DOMINO STAMPS with coupon and purchase of "Shirriff" POTATO CHIPS 13-oz. pkg. - 69c Expires Tues., Nov. 22nd

25 EXTRA DOMINO STAMPS with coupon and purchase of "Jiffy" POPPING CORN 5-oz. pkg. - 35c Expires Tues., Nov. 22nd

25 EXTRA DOMINO STAMPS with this coupon and purchase of Natural, coffee, vanilla DELISLE YOGOURT 5-oz. cont. Expires Tues., Nov. 22nd

25 EXTRA DOMINO STAMPS with this coupon and purchase of "Maggi" BOUILLON CUBES 12's pkg. - 33c Expires Tues., Nov. 22nd

25 EXTRA DOMINO STAMPS with coupon and purchase of CLARK'S SOUPS 3 varieties 10-oz. tin - 2/37c Expires Tues., Nov. 22nd

25 EXTRA DOMINO STAMPS with coupon and purchase of "Chef Boy-Ar-Dee" SPAGHETTI MEAT SAUCE 15-oz. tin - 35c Expires Tues., Nov. 22nd

25 EXTRA DOMINO STAMPS with coupon and purchase of Delifruit, orange, P'Apple, raspberry, strawberry YOGOURT 5-oz. cont. Expires Tues., Nov. 22nd

25 EXTRA DOMINO STAMPS with coupon and purchase of "York" Ass't POT PIES 8-oz. - 3-89c Expires Tues., Nov. 22nd

25 EXTRA DOMINO STAMPS with this coupon and purchase of "Hereford" CORNED BEEF 12-oz. tin - 59c Expires Tues., Nov. 22nd

50 EXTRA DOMINO STAMPS with this coupon and purchase of "Domino" Salted Blanched Peanuts 1-lb. pkg. - 69c Expires Tues., Nov. 22nd

50 EXTRA DOMINO STAMPS with coupon and purchase of "Cadbury" Choco Instant CHOCOLATE 8c off 1-lb. tin - 49c Expires Tues., Nov. 22nd

25 EXTRA DOMINO STAMPS with coupon and purchase of "Stuart House" FOILWRAP 25' or 50' roll Expires Tues., Nov. 22nd

25 EXTRA DOMINO STAMPS With coupon and purchase of Quick CREAM of WHEAT 28-oz. pkg. - 39c Expires Tues., Nov. 22nd

25 EXTRA DOMINO STAMPS with this coupon and purchase of "Ballet" TOILET TISSUE 4 rolls 59c Expires Tues., Nov. 22nd

25 EXTRA DOMINO STAMPS with this coupon and purchase of "Lyon's Discount" TEA BAGS 100's pkg. - 79c Expires Tues., Nov. 22nd

25 EXTRA DOMINO STAMPS with coupon and purchase of "Thrift" LIQUID DETERGENT 12-oz. or 24-oz. cont. Expires Tues., Nov. 22nd

25 EXTRA DOMINO STAMPS with this coupon and purchase of "Nabisco" RICE FLAKES 10-oz. pkg. - 39c Expires Tues., Nov. 22nd

50 EXTRA DOMINO STAMPS with this coupon and purchase of "O-Cedar" SQUEEZE MOP Only $2.98 Expires Tues., Nov. 22nd

WINS Valuable FREE GIFT in the DOMINO Stamp Contest!

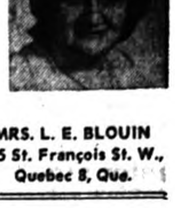

Mrs. Blouin selected an oval-shaped DINETTE TABLE.

MRS. L. E. BLOUIN
755 St. François St. W.,
Quebec 8, Que.

Always Fresh Fruit and Vegetables

From Quebec's Finest Orchards Fancy — Special! —
McINTOSH APPLES 5 lb. bag 59c

Quebec Grown — Canada Fancy Grade Finest Eating — Low Price! 5-lb. Bag
CORTLAND APPLES 49c

British Columbia — Canada Fancy Red — 3-lb. Bag
DELICIOUS APPLES 59c

EVERYTHING GUARANTEED
We reserve the right to limit quantities.
Prices effective until closing time Sat., Nov. 19th, at DOMINION: 426 Main St., LACHUTE, P.Q.
DOMINION

# BUY SELL RENT use the Want Ads



## Payable in advance.

**Deadline, TUESDAY NOON**

**Payable in Advance**

**Want or For Sale advertisements 20 cents per line each insertion. Minimum $1 payable in advance; if billed $1.25. If replies are directed to the Watchman Office, 25 cents extra.**

## For Sale, Miscellaneous

**For Sale:**

**New and used furniture at very low prices.**

**J. Roger Lamarche**

**Main Street, Lachute**

**562-2462**

**LOTS FOR SALE** — all sizes, ready to build; with water and sewer. Easy terms.

**J.-A. TESSIER**

**228 Barron Ave., Lachute**

**562-5511.**

xc

**RECENT MODEL**—Snow Cruiser and Hus-Ski for sale, in excellent condition. — Deacon Motor Sales Ltd., 260 Main Street, Lachute, tel. 562-2448. xc

**LARGE QUANTITY** — first-quality hay for sale; also some straw. — Please call 562-5118 after 6 p.m. 1p

**INGERSOL** — upright piano for sale, in excellent condition. — Tel. 562-6805. 1p

**FOR SALE** — ladies' coon coat, in good condition, size medium; at a reasonable price. — Phone ME 2-6108 or 533-6873. 1p

**PIANO** — for sale, in excellent condition. — Phone 562-2893. 1c

**FOR SALE** — 4-piece studio set (converts into bed), also lamps, coffee and end-tables, Colonial rocker, reading floor-lamp. — Tel. 562-6712.

**FOR SALE** — electric two-burner rangette, white enamel, Canadian Beauty. Good order. Price $15. — Mrs. John Meyer, Calumet R.R. 1; phone ME 632-6391. 1p

## Wanted to Buy

**CARS AND TRUCKS** — wanted, for scrap, also all kinds of metal. We sell auto parts. — L. Gohier, 121 Cruise Blvd., tel. 562-6640. N30-9p

**WANTED TO BUY** — late-model 10-inch radial saw. — Tel. 562-4755. 1c

## For Sale or Rent

**FOR SALE** — complete household furniture, bargain for future-weds. (Cause, leaving.) Also Canadiana & Richard encyclopedias. — And bungalow to let, available Dec. 1. Tel. 562-2288 (absent Friday 6 p.m. until Monday morning). 1c

## For Rent

**UPPER DWELLING** — to let, 329 Bedard Blvd., near school, 5 rooms, 220 wiring, hot water; rent $38 month. Now available. — Tel. 562-5371. N16-2p

**TO LET** — 6-room heated dwelling at 453 Bedard Blvd. Now available. — Apply 453a Bedard Blvd.; tel. 562-8463. xc

**HEATED DWELLING** — to let, at 232 Bethany Street, 4 rooms and bathroom, hot water supplied; available now. — Tel. 562-6984. xc

**BROWNSBURG** — at 339 Main St., modern dwelling to sub-let, 5½ rooms, newly redecorated, various conveniences. — Tel. 533-4183. 1p

**ST. ANDREWS EAST** — in centre of village, near Lachute Road, self-contained house to let; 4 rooms, bathroom, garage. Immediate occupancy. — For appointment, phone 537-3366. 1c

**DUPLEX** — to let at 290-292 St. Louis St., Brownsburg, 5 rooms and bathroom, now available; upper dwelling 7 rooms and bathroom, available now. — F. Fortin, Coteau Station, Soulanges Co.; tel. 267-9637. xc

**BROWNSBURG** — modern lower dwelling to let, 4 rooms and bathroom, newly redecorated, underfloor furnace, tiled floor in each room; now available. — J.-L. Marchand, tel. 533-6350; or A.-L. Marchand, tel. 562-5771. xc

**DWELLING** — to let, at 113 Hamford St., 4 rooms and bathroom, finished basement; available Dec. 1. — Apply 111 Hamford St.; tel. 562-2210. 1c

**HEATED DWELLING** — to let, at 101 Brownsburg Rd., 4½ rooms, very clean; now available. — Tel. 562-5402, after 5 p.m. N23-2p

**LOWER APT. TO LET** — at 636 Sydney St., newly redecorated, 3 bedrooms, basement, elec. outlets for washer and dryer. — Phone 562-8475. 1c

**TO LET** — 4-room apartment, modern, all tile floors, now available at 542 Meikle St., Lachute. — Phone 562-2713. 1p

## Properties for Sale

**PINE HILL** — on the rivershore, winterized summer cottage for sale, 8 rooms, elec. heating system. — Phone 562-6935, 533-4141, or Montreal 387-4264. xc

**FOR SALE** — a 2-storey self-contained house, 611 Grace St., 8 rooms, garage, central heating system, hot water, combined oil and elec. stove, refrigerator. — Apply 612 Grace, or phone 562-2110. N30-4p

**HOUSE** — for sale, large lot, no down-payment. Price and terms can be arranged. — Call 533-4938. N16-2p

## PROPERTY FOR SALE



**New property for sale situated on McGibbon Blvd.; 7 rooms, fireplace, a B-B-Q grill, 2 bathrooms on first floor. Finished basement divided into five rooms, fireplace, bathroom; outside entry to basement. Inside garage. . . For more informations, call L. St-Jacques Ltd., 562-5285 daytime, or 562-4048 night.**


**SHOP AND SAVE**

**CHICKENS** LEGS or BREASTS **49c lb.**

Sliced or piece **BOLOGNA 29c lb.**

**CARROTS** 5-lbs. cello **29c**

**Peanut Butter** 16-oz. jar **2 for 89c**

SALAISON *Lachute* PACKING

472 Main St., Lachute 562-2105



**REDPATH for RESULTS**

**FOR SALE**

VICTORIAN COTTAGE — 703 Main Street, in an area zoned as residential. Large living room, den and kitchen. Upstairs, three bedrooms and bathroom. Summer kitchen. This cottage has charm; there is a pretty staircase, good floors and trim. New oil-burning furnace. — $13,000.

260 PROVIDENCE BOULEVARD (Brownsburg Road) — luxury cottage on a lot 90x175. Living room 26x18 with stone fireplace, cathedral ceiling, wall-to-wall broadloom. Kitchen with built-in oven, counter-top stove. Mezzanine with master bedroom and sitting room. Second bedroom and dining room or third bedroom. Exceptional bathroom with sunken tub. Garage, finished downstairs playroom, and space for several additional rooms in basement which is 9' 6" high. Quality materials throughout, and reasonably priced at $27,000. Terms. Many extras included.

**Mrs. R. J. Cassidy, 562-6510**

**4-BEDROOM BRICK BUNGALOW**

Paved drive, garage, grounds beautifully landscaped; 4 bedrooms, tiled bathroom, dining room, kitchen with an attached breakfast room, large pantry, living room with fireplace and lovely view. Large entrance hall with double closet.

**COMPACT BUNGALOW**

On Highway 41, ideal for retired couple. Price $7,500.

**3 BEDROOM HOME, BROWNSBURG, QUE.**

On large corner lot; 3 bedrooms, dining room, living room, large kitchen, bathroom. Workshop at back. Price $10,000.

**Please contact Mrs. A. Morrison** Tel. 533-4396

**Redpath Realties Limited, Brokers Members Montreal Estate Board**



**Salaison Savaria**

**SHOULDER PORK 49c**

**LEG OF PORK 59c**

**LOIN OF PORK 77c**

**216 Bethany, Lachute**

**562-6351**

N23-2c


## Cars, Trucks for Sale

**'65 CHEV. TRUCK** — for sale, ½-ton, all equipped and in good order. — Lachute Tire Service, 559 Berry St.; tel. 562-5101. N16-2c

**'62 WOLKSWAGEN** — panel truck for sale, A-1 condition. — Tel. 562-8337. 1p


**SALAISON SAVARIA**

**The largest selection of beef quarters for your freezer.**

**216 BETHANY, LACHUTE**

**Tel. 562-6351**

xc



**SPEIGHT'S SPECIALS**

Maple-Smoked **BACON** Home Cured **69c lb.**

No. 1 — Quebec **POTATOES** 50-lbs. **89c**

**Due to the popular demand we are repeating these 2 specials.**

**LAMB** 40 to 50 lbs. FOR FREEZER **39c lb.**

**BEEF QUARTER** 20 to 30 lb. average Steak, Roast, Ground Beef **45c lb.**

**Cut and wrapped to your preference.**

Rolled **T-BONE ROAST** Western Beef **89c lb.**

Half Boneless **PORK ROAST** 6 to 7 lbs. **49c lb.**

**LIDO BISCUITS** Asst. Choc. **39c**

Assorted Rose Brand **JAMS** 9-oz. **4 for 99c**

**SPEIGHT PACKING REG.**

544 Lafleur, Lachute 562-2818 & 562-8022


## Miscellaneous

**YOUR PIANO** — should be tuned regularly. For expert advice call — Tony Zaplaski — 562-2686. N16.36D14.28xc

**ACCORDION INSTRUCTION** — accordions loaned to beginner students. — Phone Helen Englom, 562-8047, between 5 and 7 p.m. xc

**SPECIALTY, ITALIAN FOOD** — pizza, spaghetti, meat sauce with meat balls, Ravioli, Lasagne, etc. Enjoy these specialties at home. — Tel. 562-6688; free delivery.

**ROBERT GAIN** — R.R. 7, Lachute; carpentry, painting and general home repairs. Furniture repairs and refinishing. — Tel. 562-8069. N30-5p

**SALES AND SERVICE**—on floor polishers and vacuum cleaners, new and used; also carpet cleaning. — Apply R. St-Jacques, 562-6469. xc

**SERVICE** — on Bendix washers, dryers, all kinds & models. Work guaranteed. — G. Legault, 14 Hamford St., Lachute; tel. 562-6584. xc

**AT YOUR SERVICE** — anytime during the day, for washer and dryer adjustments and repairs — Eddy Whissell, 261 Barron St.; tel. 562-2948. 1p


**HUBERT LANDSCAPE GARDENER**

13 Years Experience

Landscape Maintenance,

Trees Trimmed, etc.

**439 LAFLEUR ST., LACHUTE**

**Tel. 562-6448**

xc


## Public Notice

Canada
Province of Quebec
District of Terrebonne
City of Lachute

PUBLIC NOTICE is hereby given to the ratepayers and inhabitants of the City of Lachute that at its regular adjourned meeting of October 18, 1966, the Council of the City of Lachute adopted the following by-law:

**By-law 7 — Establishing the Winter Works program for the City of Lachute (1966-67).**

All of which, interested parties are requested to take notice of and to govern themselves accordingly.

Given in Lachute this 26th day of October, 1966.

**R. Hebert, Sec.-treas.**

1c

## Business Opportunities

**GROCERY - RESTAURANT** — business for sale. Long established; good rural location, summer and year-round clientele; on main highway. House in connection. Terms if desired. — Write AG-220, Watchman, Lachute. N16-2c

## Wanted

**WANTED** — Brownsburg Branch 71, Royal Canadian Legion, is interested in the purchase or donation of second-hand instruments (wind), for the purpose of starting a boys' band in Brownsburg. — Call K. Low, 562-5413. 1x

## COMING EVENTS

**Notices of Entertainment, Concerts or Meetings, etc., 20 cents per line each insertion. Minimum $1; if billed $1.25.**

**LIONS' BINGO**

— Wednesday, Nov. 23, at 8 p.m. in Lachute Auditorium; 10 regular games $1; 5 jackpots. Welcome to all. 1c

**MILITARY WHIST**

— *In the Grenville High School,* Thursday, Nov. 24, 8.30 p.m. Proceeds to St. Matthew's renovation fund. 1c

**ROYAL SCARLET CHAPTER 5**

— The annual meeting will be held in Lachute Orange Hall basement, on Thursday, Nov. 17, at 8 p.m. All members are cordially invited to attend. 1c

**TURKEY SUPPER, PRE-CHRISTMAS BAZAAR**

—At Harrington Intermediate School, Nov. 19, from 5 to 7.30, by the United Church Women. Adults $1.25, children 50c. N16-2p

**BINGO**

—At the Knights of Columbus Hall, Lachute, Thursday, Nov. 24, and every second Thursday, at 8.30 p.m. 15 Regular games, 5 special games, extra special game of $50; also treasure hunt. Adm. $1. Welcome to all. 1c

**"SOCK HOP", AVOCA**

—The Avoca Young People invite you to attend a "Sock Hop" in the Community Hall, Friday night, Nov. 18, at 8 o'clock. Adm., 25 cents. 1c

**BRANCH 70 LEGION BINGO**

—To be held Thursday, Nov. 17, at 8 p.m. in Lachute Legion Hall. Jackpots and special prizes. Proceeds for Legion community activities. xc

**CHRISTMAS BAZAAR**

The United Church Women are holding their annual Christmas bazaar in the Lachute United Church on Friday, Nov. 18, from 2.30 to 7 p.m. Home-cooking and handicraft. Tea will be served from 2.30 to 7. N16-2c

**HOLSTEIN CLUB BANQUET**

—The Lachute Holstein Club annual banquet and dance will be held at Colford Lodge on Friday, Nov. 25, at 7.30. Everyone welcome. Adm. $2.50 each. Tickets available from directors. N23-2c

**BROWNSBURG HOME & SCHOOL MEETING**

The second meeting of the 1966-67 school term will be held in the Brownsburg High School cafeteria on Wednesday, Nov. 23, at 8 p.m. Mr. Frank Trecartin, superintendent of Lake of Two Mountains Elementary Schools, and Mr. William Hine, principal of the Elementary School in the City of Two Mountains, will discuss "The Ungraded Elementary School." 1c

**CHRISTMAS SALE & TEA**

—To be held by the U.C.W. of St. Andrews East United Church, in the basement hall on Saturday, Nov. 19, from 2.30 to 5.30 p.m. 1p

**CHRISTMAS TEA & BAZAAR**

Members and friends are reminded that the St. Simeon's Anglican Church Christmas tea and bazaar will be held Friday, Nov. 25, from 2 p.m. N23-2c

## Public Notice

**(Brownsburg)**

The Brownsburg Protestant School Commissioners wish to inform all ratepayers that the Secretary Treasurer's office is now located in the Brownsburg High School. Office hours as follows:

Wed. — 10 - 11.30 a.m., 3-5 p.m.
Thurs. — 10 - 11.30 a.m., 3-5 p.m.
Fri. — 10 - 11.30 a.m., 3-5 p.m.

Telephone 533-4822
P.O. Box 309.

**—Mrs. Lillian Atwell, Sec.-Treas.**

1c

## Livestock, Poultry, Pets

**KITTENS** — 8 weeks old, need a kind and loving home. Free for the asking — have them now; make family Christmas complete. — Phone 562-4739. 1c


**TOP PRICES PAID for HORSES FOR PACKING PLANT**

**Highest prices paid for injured or dead horses or cows. Please telephone collect, immediately. Day or night. Our truck will remove animal.**

**ARNOLD FARMS LIMITED**
**Grenville, Que.**
**Phone Hawkesbury Area Code 613 632-2126 or 632-2222**


## Help Wanted

**GENERAL HELP** — wanted in English home with handcraft shop situated in small French village 38 miles from Montreal. Two babies. Own room; $25 weekly. For further information: Le Collège, Sabrevois, Que. (Please state experience and references.) 1c

**WANTED** — capable housekeeper, fond of children, for Westmount home. — *Write Mrs. P. J.* McKinnon, 622 Belmont Avenue, Westmount, Que. 1c

**HELP WANTED**

Production controller for light metal manufacturing. Some experience necessary. Duties entail Production Planning, Costing, and all relevant records. Working knowledge of French, typing and bookkeeping desirable. A young man or woman with these qualifications will have attractive opportunity. Company has usual benefit plan.

Apply in person, or by writing, to Mrs. S. O'Neill, Specialloid (Canada) Ltd., Box 177 — 29 Oka Road, St. Eustache, Que. — Tel. 473-6804. 1c


**PIONEER CHAIN SAWS INC.**

**FARMERS SUPPLY CO.**

**BUCCANEER INDUSTRIES LTD.**

**We require a mature, aggressive, male office employee. The man we are looking for must be prepared to accept responsibility after a short training period. Other requirements are:**

**High School education — Under 30 years of age**
**— Preferably bilingual**
**— Experience is an asset, but not necessary.**

**WE OFFER:**

**An excellent salary — Liberal fringe benefits**
**—An opportunity to grow with an expanding group of companies**
**—A training program**

**A detailed resumé should accompany all applications.**

**Mail replies to:**

**MR. J. O. DAVIDSON,**
**P.O. Box 250, LACHUTE, QUE.**





**$ SAVE $**

**UP TO 50%**

**WELL KNOWN MANUFACTURER GOES BANKRUPT**

**BOND BUYS INVENTORY FROM BANK**

**Great Savings Opportunity**

**Made-to-Measure SUITS $49.95**

These quality suitings now offered to the public in a one-time deal.

Excellent choice of colors and designs.

**MATTE'S of BROWNSBURG**

Bank Street, Brownsburg


## Work Wanted

**WORK WANTED** — Lachute and 30 miles vicinity, man available for keeping snow from roof tops, also draining water systems, to protect against cold weather, and connecting again in spring. Satisfaction guaranteed. Call or write — Robert Gain, R.R. 7, Lachute; tel. 562-8069. N30-5p


**FOR ALUMINUM WINDOWS & DOORS, CLAPBOARD AWNINGS SEE NOBLE'S**

**WOOD WORK & SUPPLY Reg.**

**456 Robert, Lachute**

(Call us today or drop in for more information.)

**562-5455**




**RAPS PRESS. A leading communications professor told senior Canadian editors and newsmen the Vietnam war would have been over a long time ago if it were not for modern news media. Prof. Marshall McLuhan made this remark when addressing the founding dinner of the Sigma Delta Chi Canadian chapter, a professional journalistic society. — TNS Photo.**

## Ice bag useful in first-aid

Chicago, Ill. (WMNS) — With winter on the way the season of the sprain will soon be with us. The American Medical Association points out that immediate applications of cold compresses to sprains will lessen swelling. "Such applications should be continued," the AMA recommends, "for at least half an hour before the sprained limb is bandaged."

A less familiar use of cold is in the emergency treatment of minor burns. The immediate immersion of the injured part in ice water, advises the AMA, may reduce pain and possibly reduce tissue damage.

The cold pack has other first aid uses as well. Cold applications may reduce the flow of blood in nosebleeds and in minor cuts and nicks. Since cold constricts the blood vessels, cold applications tend to inhibit bleeding.

Applications of ice water can also relieve the discomfort from insect bites and stings and may delay the chemical action and circulation of poison injected by the pest, the association notes.

**PHYSICAL NOTE**

Exercise three times a week, you improve your physical condition; twice a week, you maintain your present condition; once a week, you get stiff muscles.


**SPECIALS**

**CHICKENS** 5 to 7 lbs. **49c**

BEEF **RUMP ROAST 79c lb.**

FRESH **Blood Pudding 29c lb.**

**Ground Beef 69c lb.**

**P. P. Theoret**

171 Barron 562-2458 Lachute



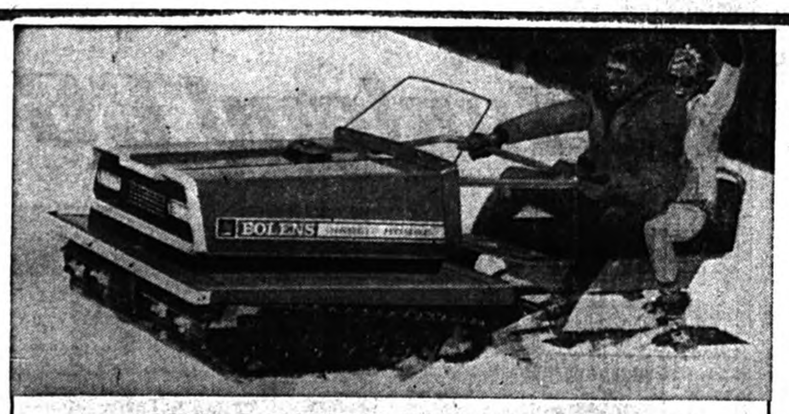

**OWN A BOLENS DIABLO ROUGE**

**(the only thing that beats "going South" in the winter!)**

**Weekend after weekend plus special holidays like Christmas, New Year's and evening outings, you, your friends and family will continue to revel in the snow-gliding thrills your advanced-styled DIABLO ROUGE provides—long after southern vacationers have lost their tans! Designed, snow-tested and introduced by the Bolens people, famous for the finest in outdoor power equipment, DIABLO ROUGE combines sleek, functional styling with versatility, maneuverability, economy.**

**PREVIEW BOLENS DIABLO ROUGE...NOW!**

**BOLENS**

**KEITH WILSON**

**M. G. WILSON & SON**

**Brownsburg Road, Lachute 562-5911 or 562-2125**

# The Lachute Watchman

SECTION 2: PAGES 9 - 12 LACHUTE, QUE., WEDNESDAY, NOVEMBER 16, 1966


# EDITORIAL PAGE

*"In this Parliament are three Estates, the Lords Spiritual, the Lords Temporal and the Commons, but in the Reporters' Gallery yonder sits a Fourth Estate more important far than all."* — Edmund Burke

## Young Canada Book Week, November 15-22

MOST OF US can recall with a smile, and perhaps even with a sigh, the wondrous memory of our first reading . . . when we joined Alice in that fabulous wonderland; when we climbed with Jack that amazing bean stalk, and held our breaths as Cinderella fitted the glass shoe on her tiny foot; when we joined Tom Sawyer and Huckleberry Finn; Dollard as he perished at the Long Sault; the Robinsons, that ingenious Swiss family; Robinson Crusoe on the coral sands — and so forth.

So we explored with books, and these excursions into literature led us to new discovery, new pleasures, new knowledge. To a large extent, they fashioned our characters today. Our first books were among the most important and influential we have ever read.

While we adults are prone to believe that that our young people today are apathetic to books, and prefer the comfortable amenities of electronic story-telling, it is far from true that our young people today are indifferent to reading. Despite the competition of TV and radio, despite the lurid and cheap literature that clutters every news-stand, good books still remain the joy of the young.

Far, far too much lip-service is given to the perennial adult complaint — "Young people are forgetting how to read." Not nearly enough practical action is shown by what appear to be concerned parents, to encourage reading in the home — not by just talking about it, as most unfortunately do, but by regularly providing good books for their youngsters; by sharing with the young people the satisfaction and pride which inevitably stems from the ownership of a good book; by demonstrating, rather than complaining.

The cold, blunt facts of the matter add up to an inescapable indictment of adult indifference — not a criticism of the young. During the vital and formative years between six and 16, parents must still provide books for the home. Canada's some 800 public libraries play a vital role in the scene, but the home is still an all-important factor.

—The above sentiments are from a timely message by John F. Hayes, patron of Young Canada's Book Week, 1966.

## Catching the travel bug

A TOURIST INDUSTRY worth $6 billion to Canada by 1977 has been forecast by Hugh B. Main, retiring president of the Canadian Tourist Association, in a report to the annual CTA convention in Vancouver.

"The dynamic and exciting qualities of the travel future of Canada are so close to us we sometimes fail to grasp their importance," said Mr. Main. "In 1965, visitors to Canada spent $740 million. This is almost double the amount spent six years ago. This year we expect foreign income to be close to $800 million.

"We talk of a billion dollar foreign income next year, and a target of $2 billion by 1977. Combined with Canadian domestic travel, this means a $3 billion industry in Canada next year and a $6 billion industry within another 10 years."

Rapidly rising incomes, more leisure time, great changes in transportation will all promote tremendous growth in tourism as "hordes of people will have travel vistas opened to them," said Mr. Main. "The fantastic curiosity and freedom of people to travel, seeking new and pleasant experiences, is a growing phenomenon.

"From my travels around the world, I am convinced that travel can become the greatest industry in this country. We can double and re-double our revenues from tourism, but it is going to take a lot of hard work and convincing arguments so that everyone is on the bandwagon, from school boy to politician, from worker to business leader."

Meantime, let us hope that Canadians will really get the "travel bug" in our centenary year and see their own country. There is no better way to strengthen national unity and make all of us aware of what a wonderful country we live in.

## Canadian initiative, and the world's woes

THE UNITED NATIONS remains in sad disarray. It is shackled by its tiny budget. China, the world's most populous state, remains barred. The organization is a propaganda forum where East and West, black and white, too often criticize and even abuse each other.

A Canadian businessman has now published a pamphlet with the backing of the World Federalists of Canada which makes several vital proposals for the reform of the United Nations. . . Arnold Simoni, who has been working on his pamphlet for several years, suggests that the power to veto in the Security Council should be scrapped, and that the council should be divided according to the realistic state of affairs; however, a large majority of the United States Assembly which would still consist of one vote per nation, would have power of veto for the Security Council.

The Security Council would consist initially of three equal parts — the United States, the Soviet Union, and the rest of the world. Voting weights of nations would be assigned according to population, gross national product, educational attainment, defence strength, and other factors.

The proposal points out that present United Nations expenditures are far too low if the world organization is to move ahead. It suggests an increase to at least $25 million — many times the present budget, but at the same time representing less than a fifth of the amount the world's nations spend today on defence and armaments.

"To rationalize economic aid and make it effective, more is needed than a mere increase in the amount," the proposal for UN reform says. Political pressure must be removed in giving aid. The criteria must be objective and scientific, and applied according to a formula that would stimulate development — no matter what the social system in the country receiving the aid.

The pamphlet also suggests a much more effective United Nations police force, with greater powers, and early admission of China. Agreement between the two major powers in the world is not good enough, says the pamphlet. It must be subordinated to international agreement among the world's states.

Reform of the United Nations is vitally needed, and although the particular proposals outlined in the pamphlet may need further change and more careful study, Mr. Simoni is to be commended for his ideas.

If more Canadians spent their time and money studying the world's woes, this country would occupy a more vital position on the global stage than it does today.

## Time to face it

CANADIAN CONSUMERS are plainly feeling the pinch of tight money and higher prices, Dalton Robertson says in The Financial Post. Optimism about the buying power of family budgets is at its lowest ebb since the business expansion began early in 1961. More and more consumers say that now is not a good time to make a major outlay. Buying plans for the next six months suggest a much slower pace for real estate, car dealers and retailers of durable goods. The number of households planning big-ticket purchases is barely holding at the level of recent months. These attitudes could well be a warning to many manufacturers and dealers to avoid overstocking. They also suggest that the time is near for a shift of federal policies away from monetary and tax restraint. House buying plans, for instance, are most clearly affected by shortage of mortgage money, high borrowing costs in general, and the rising price of housing. Significantly, The Financial Post notes, nearly half those surveyed thought that now was a bad time to buy a house, versus 38% three months ago and 28% a year ago.


COMMERCIAL PRINTING — THE WATCHMAN PRESS



**The Lachute Watchman**

**and Ottawa Valley Advocate**

— Established 1877 —

SUBSCRIPTION RATE PER YEAR: CANADA, $4.00 U.S.A., $5.50, OVERSEAS, $5.50

MEMBER OF CANADIAN WEEKLY NEWSPAPERS ASSOCIATION

(Authorized as Second-Class Mail, Post Office Department, Ottawa)

PUBLISHED AT LACHUTE, QUE., EVERY WEDNESDAY, BY GILES PUBLISHING INC.



Copyright — The entire contents of this publication are protected by copyright and are not to be reproduced without the written consent of the publishers.



TELEPHONE (Area Code 514) 562-2494

MEMBER AUDIT BUREAU OF CIRCULATIONS


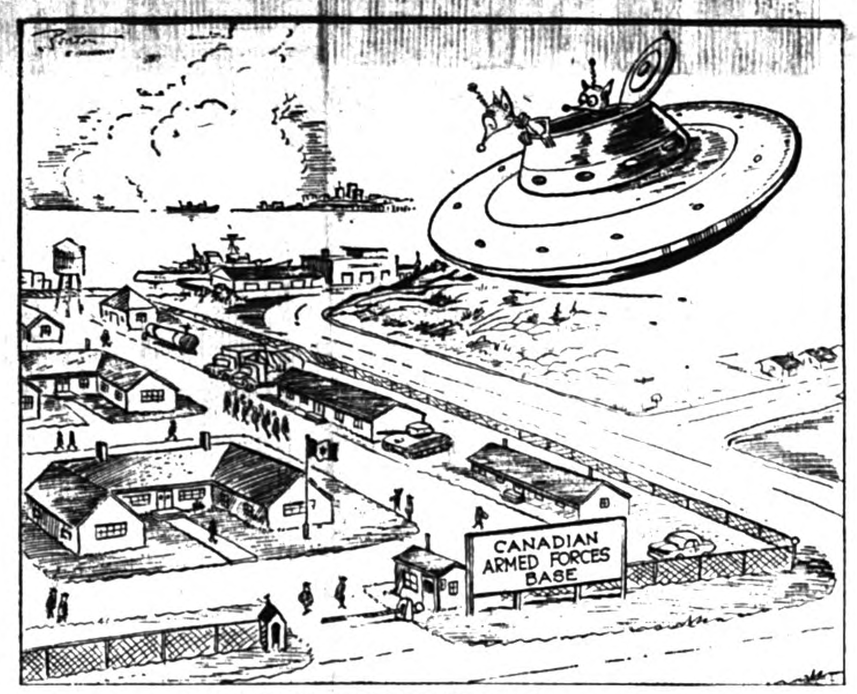


"EARTH, IT SEEMS, IS POPULATED WITH LITTLE GREEN MEN..."

## OVER THE YEARS *with The Lachute Watchman*

### 80 YEARS AGO

**November, 1886 —**

There is some anticipation of getting mails twice a day in Lachute, and if our townspeople would bestir themselves, now is the time to agitate for an evening mail from Montreal.

A hole in Fish's Bridge may cause damage to man or beast, and it has been there for some weeks.

We are informed that the vacant room in the College is to be fitted up for a library and reading room in connection with the Academy.

Magic lantern views 10 feet square, of Rome and Switzerland, in the Olivet Hall on Friday. Admission 25 cents.

A cow belonging to Mr. Conlin got her foot caught in the sidewalk and completely tore off the hoof, so the cow had to be killed.

Hamelin & Ayers shipped 10,000 lbs. of wool last week to the Pike River mills, where it is made into underwear; another 40,000 lbs. is to be shipped in a few days. . . Hambleton's Bobbin and Spool Works is running overtime, shipping to all parts of the Dominion. Our industries are booming.

### 50 YEARS AGO

**November, 1916 —**

St. Andrews — The steamer Victoria is expected to make her last trip here on the 18th.

St. Andrews — The Seignorial Agent, Mr. J. Denis Martin, was here collecting the annual rents, and had his office at Mr. A. E. Ladouceur's store.

Cushing — Owing to the prevalence of measles, the social evening to have been held at the manse was postponed.

Calumet — Messrs. A. Lanigan and John Milway have discovered a deposit of magnesite on a lot of land No. 13 in the first range of Harrington belonging to Mr. Peter Dobbie, Mayor of Grenville Twp. We understand a company is being formed to work the mine.

St. Andrews — Work has resumed on the new Catholic Church. Construction was suspended due to the serious illness of the foreman's wife, Mrs. Berniquer, Lachute.

Brownsburg — A pleasant evening was spent by the K.O.K.A. boys' club and the Victorian girls' club in the lecture hall of the Presbyterian Church.

### 25 YEARS AGO

**November, 1941 —**

Special singing was rendered by the Brownsburg Junior Choir last Sunday in Kilmar United Church.

The oldest resident of Cushing community, Mrs. George Bradford, died at the age of 98.

With 25 homes for munitions workers erected in quick time at Brownsburg, the Cottingham Supply Company has now received a contract for 100 Precision Built houses for the Sorel Control Board, Dept. of Munitions and Supply.

Just eight months after launching of the Argenteuil Spitfire Campaign, a cheque of $22,350 has been handed over to the "Wings for Britain" Fund, and Mr. J. S. Giles has received a letter of warm acknowledgment from the Hon. C. G. Power, Minister of Air for the Dominion. . . Two leading industrialists here, W. H. and E. F. Ayers, responded to the initial appeal with the personal gift of a Spitfire, in memory of their father, the late Thomas Ayers, who was a native of Devonshire, England.

Telephone construction men are extending rural lines to Lakefield and Dunany.

The "Hay subdivision" (Mountain View) which is arousing speculation among property-minded citizens, is being prepared for actual building by the installation of watermain, sewers, streets and sidewalks.

## SUGAR AND SPICE

by Bill Smiley



### *"Lord, help me"*

Ancient Romans used to throw Christians to the lions. Modern Canadians throw lions to the Christians. As lions are somewhat scarce in this country, they often have to resort to lambs. This is known as Layman's Sunday.

Last Sunday I was the sacrificial lamb. I preached a sermon. You think those early Christians had a tough time with the lions?

Layman's Sunday is a special day. Usually, I look forward to it. It's a chance to get into the choir, with the other laymen, and belt out the hymns, serene in the knowledge that most of the others, too, are off-key.

Normally, I pray fairly fluently, asking for all sorts of ridiculous things, like a kid writing a letter to Santa Claus. Last Sunday, before I mounted to the pulpit, which is 84-feet high, all that would come out, over and over, was, "Lord, help me!"

What is a layman, anyway? The clerical definition is: "One not in holy orders." The worldly definition is, "One who is not an expert." I was fully qualified. A clear case of the blind leading those with 20-20 vision.

**Let's have a look at the typical layman. Usually, he's an ordinary soul, a bit baffled by the trials of the twentieth century: kids, wife, job and society.**

The kids are expected to bloom like roses, but they inevitably have thorns. The wife is supposed to be a gentle, forbearing creature, a good mom and a faithful help-mate. Too often, she is an old harpy.

The job is supposed to be a vocation, of which the layman is proud because of his particular skills. Too often it is fraught with terrible tensions. Society is supposed to be a well-oiled machine which enables him to live with grace, ease and dignity. Too often, he finds the only way he can stand the machine is to keep himself well-oiled.

Upper class, or Grade Three laymen, are the types who are treasurers, elders, fund-raisers, that sort of thing. They don't have to be religious. They merely have to raise the loot, pay the bills, pare the expenses, and fire the preacher when he becomes intolerable. They rather enjoy it.

Down one in the hierarchy is the Grade Two layman. He's the earnest soul who gets stuck with the Scout Group or the Bible Class or chaperoning the Young People's Dance. He's usually reasonably religious. But definitely not an executive type, or he'd be Grade Three.

Farther down is the holy Grade One layman. He looks on the church as a slightly shabby service club, but is willing to drive some kids to a youth conference, or tell his wife to make scalloped potatoes for the laymen's supper, or serve ice-cream at the Sunday School picnic. Apt to be a keen curler or golfer, but always cheerful. His philosophy is, "I'll leave the church alone if they'll leave me alone."

And at the bottom of the heap, striving with all his might to remain there, and out of sight, is the Grade 0 layman. He takes up the collection, bumblingly, twice a year. He falls behind with his financial pledge. He crosses the street and looks in a hardware store window every time he sees the minister approaching. And he is too stupid, or too cowardly, to laugh heartily and shout, "Don't be ridiculous!", when the latter has asked him to preach the sermon on Layman's Sunday.

As a Grade 0, my admiration of the chaps on the higher echelons is unbounded. But the guy I really envy is the layman of 2,000-odd years ago.

What a snap he had. He turned up at the service with his offering, a loaf of bread or a couple of onions, worshipped, then went home and counted his sheep, his daughters and his blessings. No golf, no summer cottage, no ski hills, no television. Nothing to do for the rest of the day but meditate upon what a good layman he was.

It's a little tougher today. But we're tougher people. Anyone who can stand up to television commercials, the price of beef, and the threat of instant annihilation can cope with anything.

Well, we can do the chores, anyway. Let the rector handle the alkies and the infirm and the broken homes and the mentally ill. After all, that's what he's paid for. And in some cases, he makes more than a truck driver.

Toronto Telegram News Service

## THIS WEEK AND NEXT

by Ray Argyle



### *A move signifying nothing*

The reorganization of Canada's armed services — hailed in some quarters and bitterly attacked in others — can be expected to win Parliamentary approval despite whatever onslaughts the Tories manage to mount.

Debate over Defense Minister Paul Hellyer's shake-up will dominate the House between now and Christmas, and may produce a series of small crises before it wins third reading.

But final approval is a foregone conclusion, according to Ottawa observers, because all parties know that in 1966, more than 20 years after World War II, there's little military spirit among Canadian voters.

The ranks of retired veterans who make up such anti-integration groups as the Tri-Services Identities Organization (TRIO), consist mainly of a small clique of armchair enthusiasts who have little influence with the voters.

Canadians recognize that this country could not under any circumstances mount a meaningful military force in the nuclear age. There is therefore no great pressure to maintain armed forces traditions in the face of the realities of the atomic age.

While the U.S. has maintained a huge defense force, engaged in military actions ranging from Korea to Vietnam and the Dominican Republic, the Canadian military apparatus has been slowly withering away under both Conservative and Liberal governments.

And with it has gone that special status which the armed forces holds in countries that maintain huge defense establishments.

Canadians were justifiably proud of the exploits of Canadian servicemen in World War II. For the first time in our history, a grateful nation accorded honor and material reward on our returning veterans.

But all of that was a very long time ago. To the one-half of Canadians now under 25, to those have grown to near middle age without having taken part in the last war, the special values of military life hold little appeal.

Another reason that the Armed Forces reorganization will go ahead despite Opposition protest is that the shake-up isn't really nearly as radical as even Mr. Hellyer pretends it to be.

While the separate identities of the three branches are being dropped in favor of the blanket name, "Canadian Armed Forces," individual duties will remain just as they were whether on board ship, in a plane, or in infantry manoeuvres.

And while the old Army ranks will be applied to all men and officers, regimental titles, ceremonial dress and other distinctive features will be maintained at the unit level.

Nor will the Hellyer reorganization save the country any money. Up to 25 per cent. of the federal government's budget (your tax dollars and mine) will continue to go into the defense establishment.

**The debate over armed forces unification, rather than encouraging the country to take a realistic look at Canada's defense posture, actually serves to ensure that Canadians will go along with the pretense of defending an indefensible country.**

**Those who run the nations' military apparatus, and set Canada's international diplomatic policies, know that our armed forces are neither sufficiently large to deter an aggressor, nor modern enough to turn back an attack.**

**Our Starfighter tactical bombers in Europe are vulnerable to missile attack before they could get off the ground, and our Bomarc missile bases at home could bring down only bombers — and the age of the bomber has passed.**

**American nuclear missiles remain as Canada's only defense. The Canadian armed forces are but a token gesture to North American defense, without any real value in either a military or diplomatic sense.**

**Unless a United Nations role can someday be worked out for Canadian forces, they will remain a costly and meaningless bit of nonsense.**

Toronto Telegram News Service


## BUSINESS CARDS

JONES INSURANCE INC.
CHARTERED INSURANCE BROKERS
103 Bethany Street Tel. 562-2426

LINTON ARMSTRONG & SON
CHARTERED INSURANCE BROKERS
723 Main Street Tel. 562-5005
LACHUTE

STANLEY W. RODGER
GENERAL INSURANCE
(Ken Rodger, Representative)
Tel. 537-3646 Res. 562-5883
Box 106 — Porter Bldg.,
St. Andrews East, Que.

GEORGES RAYMOND
PLUMBING — HEATING
OILBURNERS
Licensed Master Plumber
49 Bellingham 562-6002

LACHUTE FARM EQUIPMENT LTD.
E. Raymond & Sons, props.
TRUCKS, TRACTORS
"International"
Farm and Industrial Machinery
Sales and Service
2 Main Street, LACHUTE 562-2200

J. B. RAYMOND
GENERAL CONTRACTOR
— Equipped with —
TD 14 Tractor with Bulldozer
2 D7 Tractors, Blade & Fork
Int. 175-B. Loader & Shovel, 5-Ton Truck
(Work contracts for farmers under government grant.)
R.R. 4 Lachute 562-8028

CHRETIEN CARPET SERVICE
CARPET LAYING
REPAIRS — CLEANING — SALES
410 Main St., LACHUTE 562-6396

Bernard TESSIER
FLORIST
579 Main St., Lachute 562-2825
Weddings — Funerals — Anniversaries:
Floral Displays of All Kinds.

PETER M. HALDIMAND
Manufacturer of
RUBBER STAMPS
Fast, Dependable Service
"Good service is part of our product"
551 Bedard Blvd. Lachute, Que.
Ju9.67-6M.

## PROFESSIONAL CARDS

JEAN-CLAUDE PAQUIN, B.A., L.L.L.
BARRISTER & ADVOCATE
597 Main Street LACHUTE Telephone 562-2484

Mtre. ROGER LAGARDE, Q.C.
LAWYER & ATTORNEY
Former Bell Telephone Office, Main Street, LACHUTE Telephone 562-6116

W. M. C. STEEVES, B.A., B.C.L.
LAWYER
189 Brownsburg Road LACHUTE Tel. 562-5533

VICTOR BARRE, Q.C.
LAWYER
Professional Building
446 Main Street
Tel. 562-5955
Lachute, Que.

FRANK S. BOYD, B.A., B.C.L.
LAWYER
491 Victoria Square Montreal, Que.
Phone: (Bus.) 866-4421 (Res.) 695-1016

ROGER LAJEUNESSE, L.L.L.
ADVOCATE
FRIDAY
552 Main Street, Lachute
Tel. 562-2155
4 Notre-Dame St. East,
Suite 601,
Montreal 1.
Tel. 861-8556

VALOIS & VALOIS
NOTARIES
The late J. E. Valois
Simon Valois, L.L.B.
The late Gaetan Valois
Richard Valois, L.L.L.
Bethany Street LACHUTE Telephone 562-2451

JACQUES E. BEAUDOIN
NOTARY — NOTAIRE
Depositor of the late J. F. Levigne's notarial papers.
Main Street LACHUTE Telephone 562-5616

NOEL CAMPEAU, B.A., L.L.L.
NOTARY
554 Main Street LACHUTE Telephone 562-5445

B. MASSICOTTE
O.D., B.A., L.Sc.O.
DOCTOR OF OPTOMETRY
Thurs. Office Closed — Sat. 10-1.00
Mon., Wed., Fri. — 7-8 p.m.
Tel. 562-2888
554 Main Street LACHUTE
Hours: 10-12 — 2-5 — 7-8

A. R. MOORE
CHARTERED ACCOUNTANT
Lachute, Que.
48 Mountain View Tel. 562-6221

THORNE, GUNN, HELLIWELL & CHRISTENSON
Incorporating
W. J. T. ADAMSON & COMPANY
CHARTERED ACCOUNTANTS
800 Place Victoria, Montreal 3 Telephone 878-3011

ROLLAND A. MORIN
CHARTERED ACCOUNTANT — COMPTABLE AGREE
Above Beaton's Pharmacy, Main Street, LACHUTE Telephone 562-4161

QUEBEC LAND SURVEYOR & FOREST ENGINEER
J.-Arthur Lafrance, B.A., Q.L.S., F.E., C.C.
356 Bedard Blvd. LACHUTE Telephone 562-6012

JACQUES M. HEBERT
CHARTERED ACCOUNTANT
P.O. Box 353, Lachute, Que.
Tel. 562-6398
446 Main Street, Lachute, Que.

NEW BROWNSBURG FUNERAL PARLOR
Telephones:
Brownsburg 533-4624, 533-4062 St. Andrews 537-3396
PRIVATE AMBULANCE SERVICE
Proprietor, Bertrand Ladouceur — Lachute 562-5797



# For Parents Only ...

(Copyright)
on Child Training.

*A Weekly Feature of Helpful Hints*

## Hurting Others

— By NANCY CLEAVER —

Have you ever gone to the window to see how your Junior and his small neighbor Tommy are playing together in the sand pile, just in time to see Junior lift his little shovel and give the unsuspecting Tommy a vigorous bat over the head? What have you done about it?

A mother is usually annoyed and dismayed when she sees her child hurt another child. Her usual reaction is to rush to the scene of action, comfort the sobbing victim, and scold her youngster for his cruel behaviour. Her son certainly must not grow up to be a little savage!

Perhaps he didn't realize that he was inflicting much pain on Tommy. Junior may have been experimenting. He wanted to see what Tommy would do if he gave him a wallop. Or Tommy may have been in his way. Junior had told him a couple of times to get out of the road of the tunnel he was digging. Tommy had acted as if he didn't hear. So this was Junior's method of making Tommy, who was smaller than him, do as he was told.

Mother may find the weeping Tommy insists on going home to mother. She will do well to take her Junior indoors, remove his shovel from him, and tell him firmly, "You cannot hurt Tommy. Mother will put your shovel away until you can play with it in the sand and not hit another child over the head!"

Likely Junior will learn this lesson that he cannot harm others without punishment. Some parents think that if their child shows his hostility to another by hitting, or worse still, by pulling hair, or kicking or biting or scratching, that they will cure him by treating him in the same way.

A mother may boast, "I made him know what it feels like — and then I stood over him and forced him to apologize." This strong-arm method may seem to work, but it doesn't remove the cause of the child's behaviour.

Why has he hurt his companion? Children have reasons for their actions. It is natural for a mother to want to excuse her youngster. As she soothes the hurt child she says of her own boy, "Junior didn't know he was going to hurt you so much!"

It is true that a very young child may hurt another unintentionally. Junior may be so absorbed in having his turn to go whizzing down a slide that he never stops to consider that he may land on Ann. She is rather slow-moving and is still sitting on the ground at the bottom of the slide right in his way. If she gets knocked over and bruised, Junior just figures it is her fault. She should have gotten out of the road.

This kind of hurting is an accident. The slide for small children must be supervised until Junior learns that he cannot take his turn until the way is clear.

But it is quite possible he knew what he was doing. If a child often hurts another child, and seems to get pleasure in this anti-social action, then the mother is indeed concerned. She can do a lot indirectly to give sufficient supervision so that the aggressive hurting action is avoided.

Perhaps Junior is bursting with energy and needs more physical outlets for his aggressiveness. If he is occupied with climbing equipment, a swing, a big ball to kick, or pounding board, he is not so likely to be pushing his chums around or hurting them. Satisfaction in these activities may prevent him from indulging in getting his fun out of hurting others.

No parent wants his child to grow into a sadistic adult who gets pleasure in making either another child or a defenceless animal squirm. A child should never be allowed to tease a kitten or a puppy and make it cry.

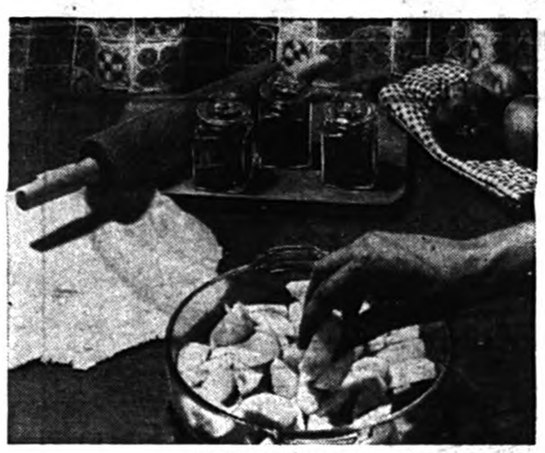

APPLE DESSERTS

**"Sugar 'n spice, and all things nice" go into apple desserts. Apple puddings and pies are always popular and fairly inexpensive to make at this time of year. For this Deep-Dish Apple Pie, you'll need 5 to 6 cups sliced apples. Combine with a mixture of ⅓ cup sugar, 2 tablespoons cornstarch, ¼ teaspoon salt and ¼ teaspoon of cinnamon and place in a deep 9" pie dish or baking dish. Dot with 1 tablespoon butter. Cover with pastry and bake in a 425°F. oven for 25 to 30 minutes until apples are tender and crust is brown.**

**This dessert could also be topped with a slightly sweetened biscuit dough instead of the pastry and served with a sauce.**

—Canada Department of Agriculture photo

# Apple desserts find favor

(Consumer Section)

Food shoppers will find apples their best buy in fruit for many weeks to come. There is a plentiful supply of apples, though there was not as big a crop this year as last year.

There are colorful displays of apples in the stores this month and it's a good time to buy baskets or bags of apples for eating out of hand or for a host of apple desserts.

There are many varieties on the market from which to choose. The McIntosh, Delicious, Cortland, Lobo and Northern Spy are good varieties for eating raw and for cooking purposes. The Northern Spy, Gravenstein, Cortland, Winesap and Rome Beauty are excellent cooking varieties.

The wonderful aroma of apples baking in the oven and of fresh apple pies and puddings brings back memories of childhood days, of country kitchens at harvest time and all the home baked "goodies" grandma used to make.

Apple desserts were always a favorite with young and old alike. There is no limit, save imagination, to the desserts that can be made with apples. The following inexpensive recipes come from the home economists of the Consumer Section at Ottawa.

**Quick Apple and Raisin Pudding**

**Batter** — 2 Tablespoons butter, ¼ cup brown sugar, 1 teaspoon vanilla, 1 cup sifted all-purpose flour, 2 teaspoons baking powder, ½ teaspoon salt, ½ cup milk, ½ cup seedless raisins, 1½ cups peeled, diced apple.

**To Make the Sauce.** — Combine ½ cup brown sugar, ½ teaspoon cinnamon, ¼ teaspoon nutmeg and 1½ cups apple juice. Add to 2 tablespoons melted butter and heat to boiling point, about 5 minutes.

**To Make the Batter.** — Cream butter and brown sugar. Add vanilla. Sift together flour, baking powder and salt. Mix into creamed mixture alternately with the milk. Fold in raisins and apples. Spread batter in a greased 8-cup casserole, pour sauce over the top. Bake in a 350°F. oven for 40 to 45 minutes. Makes 6 servings.

**Apple Cheese Crisp**

4 Cups peeled sliced apples, ¼ cup cold water, ¾ cup sifted all-purpose flour, 1 cup brown sugar (firmly packed), ½ teaspoon salt, ½ teaspoon cinnamon, ½ cup butter, ¾ cup (3 ounces) grated cheddar cheese (medium or old).

Place apple slices in bottom of a greased 8-inch square baking dish and sprinkle with water. Mix flour, sugar, salt and cinnamon. Cut in butter until mixture resembles coarse crumbs. Save ¼ cup of the mixture for topping and stir cheese into remainder. Spread cheese mixture over apples and sprinkle with remaining ¼ cup of crumb mixture. Bake in a 350°F. oven until apples are tender, 25 to 30 minutes. 6 servings.

**Apple Crumble Pie**

**Filling.** — 6 Cups sliced apples, ½ cup chopped dates, ½ cup brown sugar (packed), ½ teaspoon cinnamon.

**Topping.** — ½ Cup butter, ½ cup brown sugar (packed), ½ teaspoon cinnamon, ¾ cup sifted all-purpose flour, ¾ cup rolled oats.

**Pastry** (for deep 9" pie plate). — Combine ½ cup rolled oats, 1 cup sifted all-purpose flour and ½ teaspoon salt. Cut in ½ cup shortening until mixture resembles coarse crumbs. Add 3 to 4 tablespoons water gradually until mixture holds together. Form into a ball, then roll out to a circle about 12 inches in diameter, to fit a deep 9" pie plate. Trim off ragged edges, then turn under and flute.

**Filling.** — Combine apples, dates, sugar and cinnamon. Turn into unbaked pie shell.

**Topping.** — Cream butter, add brown sugar and cinnamon and cream well together. Add flour and rolled oats and blend together with pastry blender. Crumble over top of the pie, covering apples completely.

Place pie in a 425°F. oven and bake until topping has lightly browned, 20 to 25 minutes. Then turn heat to 350°F. and continue baking until apples in centre of pie are just tender when tested with a skewer.

# Whole Wheat treat for the family

Many home bakers tend to overlook the variety flours and concentrate their attention on white flour.

Now this is fine. And you're not apt to get many complaints from the family about tiresome bread. But every once in a while a change is welcome and the easiest way to change bread is to change the flour.

Breads made of whole wheat flour have an especially rich and nutty flavour that make them ideal for breakfast toast or sandwiches. In fact, a few slices of thin whole wheat bread can be served with just butter or margarine for a pure taste delight in its own right.

In this dough for Whole Wheat Treat bread, the entire emphasis is on the flour. The dough is easy to handle and rises well. Only whole wheat flour is used in this loaf, which has the characteristic crumb of a bread made without addition of any white flour.

This recipe should prove highly popular with the family, so we suggest you bake an extra batch for freezing.

**Whole Wheat Bread**

(Yield — 2 loaves)

2 Cups milk, 3 tablespoons granulated sugar, 2 teaspoons salt, ¼ cup shortening, ½ cup lukewarm water, 1 teaspoon granulated sugar, 1 envelope fast-rising active dry yeast, 2 well-beaten eggs, 7 cups (about) whole wheat flour.

Scald milk; stir in the 3 tablespoons sugar, salt and shortening. Cool to lukewarm.

Meantime, measure lukewarm water into a large bowl; stir in the 1 teaspoon sugar. Sprinkle with yeast. Let stand 10 minutes, then stir well. Stir in lukewarm milk mixture, well-beaten eggs and 4 cups of the whole wheat flour. Beat until smooth. Work in sufficient additional whole wheat flour to make a soft dough — about 3 cups more. Turn out dough onto a floured board or canvas and knead until smooth and elastic. Place in greased bowl, grease top. Cover; let rise in a warm place, free from draft, until doubled in bulk — about 1 hour. Punch down dough. Turn out onto lightly-floured board or canvas and knead until smooth. Divide dough into 2 equal portions. Cover with a tea towel and let rest 10 minutes. Shape each portion of dough into a smooth loaf and place in a greased loaf pan (4½x8½ inches). Grease tops and sprinkle lightly with whole wheat flour. Cover and let rise as before, about 45 minutes. Bake in a preheated moderately hot oven (375 deg. F.) and cover with a sheet of heavy brown paper or foil. Bake 15 minutes, then remove brown paper or foil and continue to bake until done, about 30 minutes longer.

# Canned product costs more

Ottawa — The joint parliamentary committee on prices took a look at baby foods and the cost of canning.

*Senator David Croll (L-Ontario)* said he had figures to show it costs $7 a week to feed a baby on small glass jars of baby food but only $1.49 a week if the mother prepares the same raw food herself. A spokesman for the H. J. Heinz Co. said the average spent on baby foods is about $3.50.

It later emerged that the tomato juice can one throws away, costs more than the juice: seven cents against four cents for a 20-ounce can selling for 20 cents retail. Wholesale price to the *grocer is 13½ cents and Heinz* makes a profit of one tenth of a cent a can, the spokesman said. Labor, advertising, processing and handling charges account for the wholesale price.





**Loads and loads.**

You can do a big family wash, and still have hot water left over for baths and showers, with a new Cascade 40 automatic electric water heater. The big 40-gallon tank holds ample reserves, reheats fast when *extra* hot water is needed, gives you all the hot water you're ever likely to need.

"My Plumber" — Were Quality Counts.

**R. McARTHUR & SON LTD.**

Member of Canadian Plumbing & Mechanical Contractors' Assn., also the Corporation of Master Pipe Mechanics of Quebec.

562 Main St., Lachute Phone 562-5535


# Teatime Topics

By Jean Sharp
Canadian Press Staff Writer
Specially Written for
The Lachute Watchman



An outdoor collection by two Toronto businessmen, Jack Mason and Jack Wilcox, has been published in two guises. As Muskie Jones Northwoods Cookery it is on general sale. As Muskie Jones' Favorite Dishes of the menfolk of Canada of more than 100 years ago, it is available through centennial officials in Ottawa and Queen's Park at special prices for groups who would like to buy some as a fund-raiser.

The style runs to the heavily folksy, but the recipes and advice might be of use to hunters and fisherman confident enough to leave some bean cans at home and cook what they've killed.

The chapter on fish suggests wrapping them in seaweed and paper to keep them cold until you get back to camp. To de-scale them, rub down from the tail-end with the blunt side of a knife, preferably in running water. Slit them open from vent to gills to clean them and wash well. Cut off the head or not, as you wish. Often it is a good idea to cut out the gills.

**Judge Fat**

The authors say you should learn enough about fish to know which are dry or fat, because it will make a difference to how you cook them.

Firm, dry fish should be steamed, boiled, or fried with a lot of grease. They claim nothing beats bear's grease.

If the fish are fat, bake them. If you aren't sure how they qualify, bake them with milk, whisky, fat or bacon.

Watch them when you cook them, because fish overcook fairly easily.

If you want to fillet a small to medium-sized fish run your knife through the back from the tail to head, then cut it through behind the head, and holding the knife flat, ease it through over the bones to the tail. Do the same thing on the other side. Then, holding the fillets skin side down, by the tail, cut the skin away with quick, short strokes, keeping the knife blade turned out.

**Serve as Steaks**

You can cut salmon and other large fish crosswise in slices. To bone, cut off the head and open flat from underneath. Put the knifetip behind the backbone and work down, loosening the flesh as you go. A quick pull from the tail bone should finish the job.

If you leave some flesh sticking to the bones, you can use it to patch up thin parts, and the heat of cooking will fuse them into place.

If you have few utensils with you, you can cook a whole, cleaned fish on a stick. Drive a green hickory stick through the fish from head to tail. Rest on end on a forked upright and turn the other end slowly. The fish should be close to the fire and will cook in a few minutes.

# Teasing, vanity cause slimming

Philadelphia, Pa. (WMNS) — Teasing and vanity were recently reported to be powerful agents causing some obese people to shed poundage.

According to researchers at the University of Pennsylvania, adults who had managed to slim down after being obese from childhood to adolescence, did so because they had been teased into going on diets and because they were concerned over their appearance.

Others reported that their weight loss "just happened" during adolescence.

Men and women who remained obese reported, on the other hand, that there had been no pressure on them during adolescence to lose weight. Nor had they been concerned about their appearance. Their fat did not just disappear.

By the way, all those who lost weight as a result of teasing, or because of a strong desire to look more attractive, were women!

**NEW ANIMAL SCIENCE BUILDING FOR O.A.C.**

Construction of a new Animal Science and Nutrition building is to begin immediately at the Ontario Agricultural College of the University of Guelph. An important part of the building will be the meat research wing with an abbatoir, meat processing and curing rooms, special teaching and research laboratories and a 100-seat lecture room. The meats section will be operated under federal meat inspection. Target date for completion is early 1968.


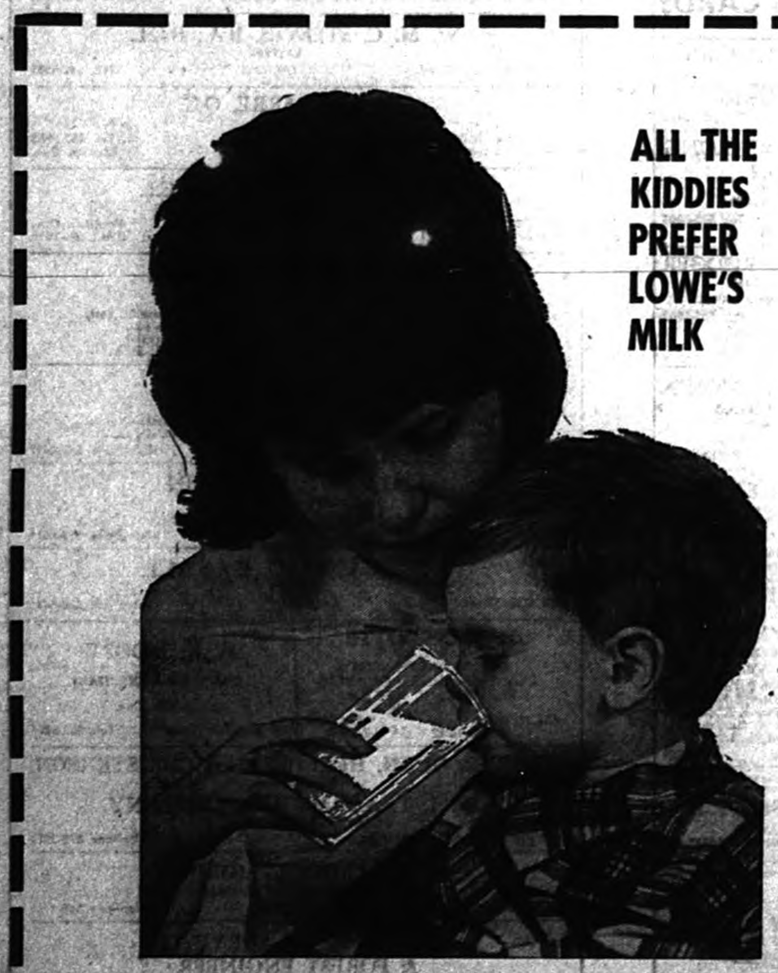

**ALL THE KIDDIES PREFER LOWE'S MILK**

**Lowe Bros. Ltd.**

MAIN STREET LACHUTE



**L. ST-JACQUES LTD.**

**YOUR BUILDING HEADQUARTERS IN LACHUTE PRESENTS A SPECIAL SALE**

**SAVE! SAVE! SAVE!**



**WIN A YEAR'S FREE LIVING FROM WELDWOOD**

**CONTEST RULES**

1. Print yourt name and address on the Entry Form and deposit it in the official Entry Box at any Weldwood Headquarter Dealer's.
2. All entries must be received by December 31st, 1966.
3. Prospective winners will be determined by a draw on February 6th, 1967, and notified shortly thereafter.
4. Prospective winners must be 18 years of age or over and answer skill-testing questions to win their prize.
5. The Grand Prize will cover any valid living expense to a maximum value of $7,500. Luxury purchases and entertainment are not included. A cash payment of $7,500 may be accepted in place of the official Grand Prize.
6. This contest is open to any resident of Canada, subject to law, excluding employees or their families, of Weldwood of Canada Limited, its subsidiaries, Headquarter Dealers, or advertising agency.
7. The judges' decision on winners is final.

**ENTRY FORM**

Please enter my name in Weldwood's Free Living Contest. I understand that if my name is drawn, I will be required to answer skill-testing questions to win my prize.

NAME .....

ADDRESS .....

City ..... Tel.: .....

**(There's nothing for you or your family to buy!)**

Imagine a year's free living paid for by the manufacturer of the world's finest real wood paneling! Let Weldwood of Canada pay your mortgage bills or rent . . . your car payments, grocery bills . . . meet all your payments for an entire year (to a maximum of $7,500). You can enter the contest as often as you like.

**24 SECOND PRIZES**

Twelve of either of Weldwood's newest pre-finished panels, Amber Elm or Fireside Elm — enough to panel a 12' x 12' room.

SEE THESE NEW WELDWOOD REAL WOOD PANELS, now on display exclusively at your Weldwood Headquarter Dealer's. AMBER ELM for people who prefer natural wood beauty in a light tone. FIRESIDE ELM for deep, rich, traditional charm in a real wood panel. At the special introductory price of only $9.98 per 4' x 8' panel until December 31. (4' x 7' available for $8.75.)

**CHOICE OF TWO — WELDWOOD AMBER ELM AND THE FIRESIDE ELM VALUE OF $13.50 Size 4 x 8 ¼" thick REDUCED TO 9.98 ea.**



LOOK! CLIP AND MAIL THIS COUPON TO

**L. ST-JACQUES LTD.**

45 Chatham Street Lachute
DAYTIME: 562-5285 NIGHT: 562-2970

# Non-professionals take to light-weight chain saws

Chain saw manufacturers are looking with interest at a fast developing new market area for their products — the cottager, camper and outdoorsman.

"The sale of lightweight chain saws to non-professional users has had a very healthy effect on the entire industry," said Aimé Filion, sales manager of Pioneer Chain Saws Ltd. "Since the introduction of the lightweight chain saw two years ago, the percentage of industry sales in the non - professional market has taken a tremendous surge."

Latest sales figures show that approximately 65% of the saws sold by the industry in the last year have been the new, lightweight models. While many are being used in the professional markets, campers and cottagers represent the larger part of this increase.

"In the case of Pioneer, 61% of our sales of lightweight models in the past year have been to non-professional users," said Filion. "This is the first time in the history of our company that such a large part of the market has been in this field."

It was felt for many years that the chain saw would one day become popular with the non-professional user. However, it was not until the introduction of the lightweight model that this marketing area started to develop. Through constant research, improved metals and advanced design, the lightweight saw of today, which averages from 12 to 15 pounds, offers most of the *professional features previously* available only on much larger saws. The lightweight has shown it is capable of handling the most difficult jobs around cottage or campsite. Farmers, too, are turning to this new concept in chain saw design. Manufacturers are looking to a bright future, thanks to the success of the lightweight chain saw.

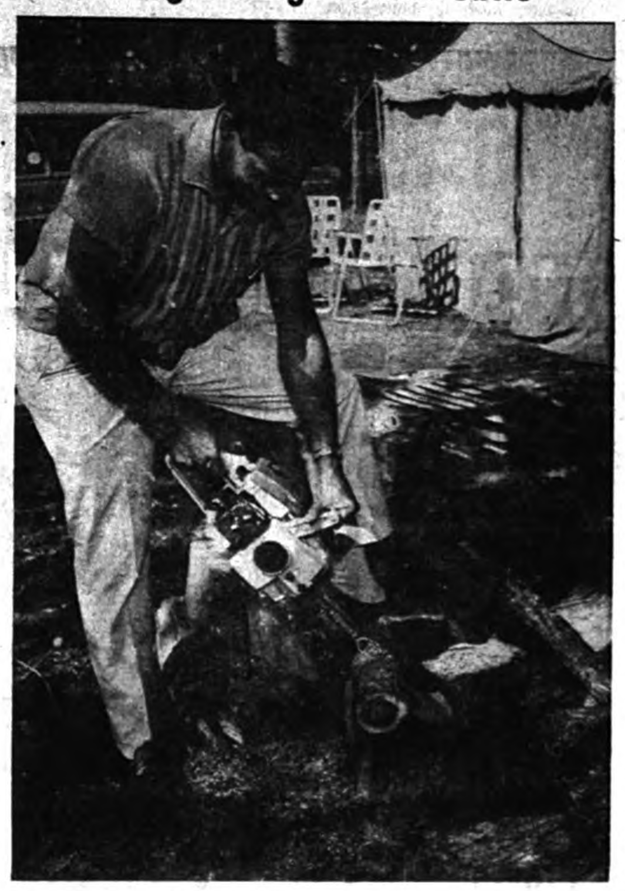

### THE IDEAL PIG!

What has long been the butcher's dream was a reality on the Smithfield Market, London, in mid-September. A six-legged hog carcass was offered in one of the stalls. The freak four-hammed hog came from East Anglia. The two extra hind legs were both on the right side, at the rear flank, and faced at right angles to the regular running gear.

Meat inspectors pronounced the pig sound organically. The left side was normal as was the bone structure of the right side ahead of the two abnormal legs. Genetic abnormalities are not unusual in hogs but this pig was rare enough to hold up business at Smithfield for a while.


## ITALIAN SPECIALTIES



(Home Delivery Only)

Remo Santirosi — Chef

| | |
|---|---|
| PIZZA (all dressed) Small 75c; Medium $1; Large $1.50; Extra Large | $1. |
| SPAGHETTI (Tomato Sauce) | 60c |
| (Meat Sauce) | 70c |
| (Meat Balls) | 90c |
| RAVIOLI 90c — LASAGNE | 75c |
| RIGHATONI (Meat Sauce) | 70c |
| RIGHATONI (Meat Balls) | 90c |
| CHICKEN à la Chasseur | 75c |
| SPAGHETTI MEAT SAUCE | $1.50 quart |

*Italian Hot Bread served with above meals.*

FREE DELIVERY — 562-6688


# History of Canada's First Bank is intriguing story of pioneer commerce

**"Canada's First Bank" — A History of the Bank of Montreal, Vol. 1, by Merrill Denison**

When the Bank of Montreal opened for business on November 3, 1817, banking began in Canada. With a paid-up capital of $150,000 the bank was in business, taking deposits, lending money, handling foreign bills of exchange and, most important of all, issuing the first domestic bank-notes known to Canadians.

It was primarily because of the colonists' urge for a stable currency that a group of Montreal merchants under John Richardson organized the Bank. Now known as the father of Canadian banking, Richardson, who'd been born in Scotland and spent his formative business years in the United States, had been attempting since 1792 to interest Canadians in the undertaking. In the end he had to elicit substantial support from south of the border, and over 40 per cent of the original shareholders in Canada's First Bank were Americans.

At that time, as now, there was great commercial trading between the New England colonies and Montreal. But, as there was no Canadian currency, transactions were carried out in English pounds, United States dollars, French francs, Spanish dollars, Portuguese escudos, Mexican reales, German carolins and various other kinds of coins and scrip. One colonist is quoted as saying that "our currency is like a Scotch haggis, made up of contradictions. . ."

Mr. Denison notes that "the inadequacies, inconveniences and difficulties of the British commercial system are difficult to visualize today. For the English mercantile house, it involved great risks and tied up capital for lengthy periods; for the Canadian importer it made trading highly speculative since he had to buy his goods at English prices and pay in Canadian staples, the value of which continually fluctuated between the time of shipment and the date of eventual delivery. As for Canadian inhabitants, the system required them to pay the highest prices for the manufactured goods they needed, while forcing them to accept the lowest price for the farm and forest products they had to barter in exchange. For it was the unfortunate settlers, trappers, and Indians, both as primary producers and ultimate consumers, who had to bear all the costs of the far-flung trading operation, both coming and going, and provide the profits into the bargain."

It is against this background that the Bank came into being. Volume One covers the Bank's origins and its history up to 1841. It throws fresh light on life as it was lived in early Canada and is of interest to all readers who are concerned in our development as a nation. Volume Two will appear next year, just before the observance of the Bank's 150th anniversary.

It is very clear from this engrossing biography that the growth of the Bank of Montreal cannot be separated from the history and growth of Canada.

The very feel of Canada's early life is re-created. The author goes on to describe the day-to-day problems, business and other, of getting the first bank underway, until the reader begins to feel completely involved.

Using this technique, the impact which the opening of branch offices of the Bank had on other communities becomes very clear. Without such branches in Toronto, Quebec, Kingston and elsewhere, the development of those centres might have been far different.

Eighty of the more than 500 pages of Vol. 1, are devoted to reproductions of pictorial matter, oil paintings and water-colors, old documents and maps, sketches, aqua-tints and photographs. Of special interest are 19 double pages in full color which are reproductions of paintings by Canadian artists especially commissioned for this purpose.

Of Canada's striving toward nationhood, the author says: "If the facts of the long struggle were more widely understood — the forbidding character of the environment, the formidable obstacles to communication and transportation, the exploitative nature of colonial mercantilism, and the crippling effects of American tariffs — if there were a deeper appreciation of this historic background, there could be no Canadian inferiority complex; Canadians instead would view themselves proudly in the light of their incredible accomplishments."

From the viewpoint of research, content and lithography, this is a very superior book; one which belongs on the shelf of every serious reader.

(Published by McClelland & Stewart Limited, Toronto.)

# The common cold — drugs, treatment

What do you do when you catch a cold or a cold catches you? Wrap a flannel around your throat? Go off your reducing diet because there is an old adage which says "Feed a Cold"? Do you take a laxative and get under a pile of blankets in the hope that you can sweat the cold away? Or do you decide to be brave and go to the office — with the result that the following week the rest of the staff also have sniffles and sneezes?

These are a very few of the hundreds of theories developed in the 3,000 or more years during which people have been trying to find a way of conquering the common cold.

The Canadian Tuberculosis Association has widened its program to include all respiratory diseases. The common cold may not be as deadly as some of the others but it has the most victims, and as a cause of misery, a drag on work efficiency and a sort of foster-parent to more serious ills, it is right up front.

For these reasons it is receiving due attention from the Association, which has issued a very readable six-page leaflet summarizing what research up to date has concluded about traditional remedies, and also about how much can be expected from vitamins or miracle drugs. The leaflet, as could be expected, also has up-to-date counselling on what to do, or not to do, when the virus catches you.

*The booklet, Common Cold — The Facts, is free from either the* Association which sends you Christmas Seals, or from the Canadian Tuberculosis Association, 343 O'Connor Street, Ottawa 4

### BEAVER SWIM BACK

Halifax (CP) — Beaver, almost extinct in Nova Scotia a few years ago, are making a strong comeback because of conservation measures. They can be seen most often in Cumberland County.

# CROSS-WORD PUZZLE

GENEROUSLY PROVIDED BY


PHARMACIE Beaton - Saulnier PHARMACY

Your druggist — Donat Saulnier, prop.

540 Main Street 562-5218

Offering FREE DELIVERY, 7 days a week within a distance of 12 miles from Lachute.


WIN A SPECIAL PRIZE!

SEND ANSWER TO: Cross-word Puzzle Box 220, Lachute, Que.

(A winner every week — see solution next edition.)

**ACROSS**

1. Fright
5. Walk
9. Stroke
12. Preposition
13. Speck
14. Eggs
15. That which whips
17. Three-toed sloth
18. Number
19. Appellation of Athena
21. Approaches
23. Space between two objects
24. Conjunction
26. Plate section
29. Spread for drying
31. Cut
33. Latin conjunction
35. Lair
37. Land of Latvian nursery
39. A state: abbr.
40. Click beetle
41. Condensed narrative
43. Dance
46. Printer's measure
48. Modified
50. Substance
51. Food program
53. Lowest high note
56. Near
57. Surgical saw
61. Ventilate
62. Location
63. Depend on
65. Youngster
66. Rip
67. Secure

**DOWN**

1. Watch pocket
2. Compass point
3. Indonesian tribesman
4. Spun
5. Enticing woman
6. Preposition
7. Greek letter
8. Ache
9. Potassium carbonate
10. Declare
11. Makes into leather
16. Puffed up
20. Perform
22. Babylonian deity
23. Expired
24. Preposition
25. Steamship (abbr.)
26. Lamprey
30. Fashionable
32. Great Lake
33. Feral
36. Openwork fabric
38. Seesaws
41. Hold back
43. Marry
45. Railroad (abbr.)
47. Parent (colloq.)
49. Bishop's headdress
50. Flesh
51. Lamb's pen name
52. Final
56. Cravat
58. Edible seed
59. Man's nickname
60. Brood of pheasants
61. Symbol for tantalum

**Solution Last Week**

| | | | | | | | | | | | | |
|---|---|---|---|---|---|---|---|---|---|---|---|---|
| | S | A | L | E | S | | O | F | T | E | N | |
| A | L | P | I | N | E | | R | O | O | M | E | D |
| P | A | T | | T | A | P | I | R | | U | S | E |
| A | T | | P | E | R | I | O | D | S | | T | E |
| R | E | N | A | | B | B | L | | P | A | L | M |
| A | D | O | R | E | D | | E | T | A | P | E | S |
| | | T | A | L | | | O | R | E | | | |
| N | E | E | D | L | E | | S | O | R | R | O | W |
| A | S | S | E | | S | H | E | | E | S | N | E |
| I | T | | R | E | T | I | R | E | D | | E | L |
| L | O | B | | T | A | M | I | L | | A | I | T |
| S | P | I | G | O | T | | E | L | A | N | D | S |
| | S | T | O | N | E | | S | A | N | T | A | |

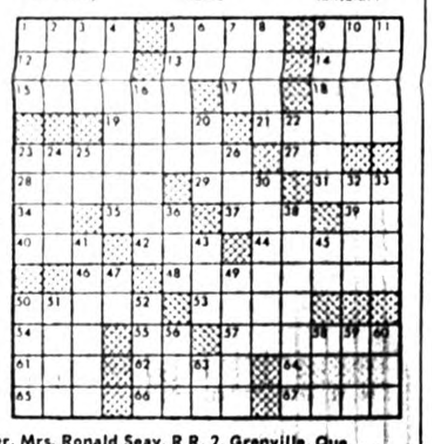

Last winner, Mrs. Ronald Seay, R.R. 2, Grenville, Que.


DON'T MISS THESE SPECIALS!

# BARGAIN DAYS

THURSDAY — FRIDAY — SATURDAY, NOV. 17-18-19

## at R. FARMER STORES LTD.

REDUCTIONS ON WINTER CLOTHING FOR THE ENTIRE FAMILY



SAVE UP TO 30%

OUR LOSS — YOUR GAIN! ON FINE MERCHANDISE FOR CHRISTMAS

Due to the unfavorable weather experienced to date, we are forced to reduce now, as we are overstocked.

## WATCH OUR RED SIGNS

On counters and stands, on merchandise reduced, and save cash!

# R. FARMER

5c to $1 STORES LIMITED

Main St. Lachute



# Were you born in 1896-1897-1898?

Did you earn income... as a salaried employee — or as a self-employed person in 1966?

## if so

As of January, 1967 you may be entitled to a

# retirement pension

For information and necessary pension application forms:

- Fill in the coupon below
- Cut it out
- Mail it right away to Pension Plan Service, The Quebec Pension Board, P.O. Box 5200, Quebec 2, Que.

Robert De Coster, C.A., President.

CONFIDENTIAL INFORMATION

SURNAME FIRST NAMES SOCIAL INSURANCE NO

STREET & NO. CITY OR TOWN COUNTY

DATE OF BIRTH: DAY MONTH YEAR HOW MANY EMPLOYERS DID YOU WORK FOR IN 1966?

Please convey this message to anyone else who might be interested



QUEBEC PENSION BOARD
P.O. BOX 5200, QUEBEC 2, QUE.

MANUFACTURES LTEE.
# LaSalle
FACTORIES LTD.

# You don't have to worry about price
## WHEN YOU SHOP AT LA SALLE!

EXCITING DESIGN IMPORTED CUT VELVET FABRIC

**62.88**



Full flare swingy "A" line silhouette. A beauty on the fashion scene topped with ample choice quality dyed raccoon "Hook-up" collar and swirl cuffs. In black only. Sizes: 5 to 13.

(Not available at our Lachine and Pierrefonds stores)



LITTLE BOYS' 4-PIECE VEST SUIT

**1.44**

A smartly designed little four-piece suit including 100% rayon vest and pant, long sleeve shirt and bow. Color: red plaid and grey. Comes with hanger and poly bag. Sizes: 2, 3 and 4 years.

## Visit our children's department for hundreds of money saving SPECIALS

**Boys' & Girls' Pyjamas**

**97¢**

Fine cotton flannelette action print pyjamas. Long sleeves, full elastic waist and long pant. Assorted colors. 2-piece model. Sizes: 2 to 6x. Machine washable.

**BOYS' THERMAL UNDERWEAR**

**61¢ ea**

Excellent Thermal white cotton knit in short sleeve top and elastic waist drawer with cuffed ankles. Tailored for ease and comfort. Sizes: 4 to 6x.

**BOYS' "T" SHIRTS**

**1.51**

Boys' plaquet style "T" shirts in attractive combed cotton knit and weave designs. Long sleeve model in navy, red, royal blue or brown. Sizes: 2 to 6x.

**Boys' & Girls' SNOW PANTS**

**3.66**

Solidly sewn, comfortable Nylon/Cotton quilted snow pants with knee patch, half boxer waist, snap side closing, attached straps. Navy, brown, black. 3 to 6x.

**Boys' & Girls' SKI JACKETS**

**2.97**

Quality 100% quilted Nylon ski jacket with button-down hood and two slash pockets. Fully rayon lined. Choice of red, royal blue or black. Sizes: 4 to 6x.

**"FLUSH-A-BYE" PAPER DIAPERS**

2 PACKAGES of 12 EACH.

**99¢**

These are practical throw-away paper diapers in a soft finish to protect baby's tender skin. In white only. Sizes: New born, medium, toddlers.

MEN'S WINTER O'COAT

**29.95**



Rich, smooth, pure wool cashmere finish materials styled with custom-made details and appearance. A real good buy for lasting wear and comfort at this very special price. Black, navy or charcoal. 36 to 46.

LaSalle



**POWER PLAY HOCKEY GAME**

Val. $10.95

**7.44**

Fast play pattern. Goaler can move anywhere within crease — Red light flashes when goal is scored. Puck ejector. New score tower. Legs to raise game.



**TEENY WEENIE TINY TEARS**

← **3.33**

Teenie Weenie Tiny Tears in Rock-a-Tab. Approximately 9-inch tall. Cries real tears, drinks and wets. Val. $4.95



**TINY TEARS DOLL**

Tiny tears doll with rock-a-bye eyes. Approximately 12-inch tall. Has shag Saran hair. Cries real tears, drinks and wets. Val. $5.95

← **3.99**




**JOHNNY EAGLE RIFLE**

**7.47**

Semi automatic. Fires bullets, caps, ejects shells. Simulated air-cooled barrel chamber. Comes with 6 bullets.

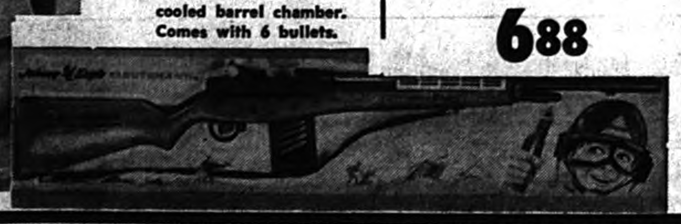

**BABY "ELLEN"**

With 24-inch High Chair

Approximately 18-inch tall. Has poodle Saran hair. She drinks and wets. High chair is 24-inch high. Val. $9.95.

**6.88**

## SUNBEAM High Quality Electrical Appliances at LaSALLE Genuine Low Discount Prices

Sunbeam



**AUTOMATIC ELECTRIC KETTLE**

Sunbeam Model KE — Full 2-quart capacity. Boils a quart of water in less than 5 minutes. Automatic thermostat cuts off heat should kettle boil dry. Polished nickel chrome finish for lasting beauty.

**10.88**



**STEAM or DRY IRON**

Sunbeam Model CS6 — Exclusive 36 steam vents give maximum steam distribution over entire plate. Water level gauge. Wash 'n Wear fabric guide. Interchangeable cord for left or right-handed ironing.

**16.48**

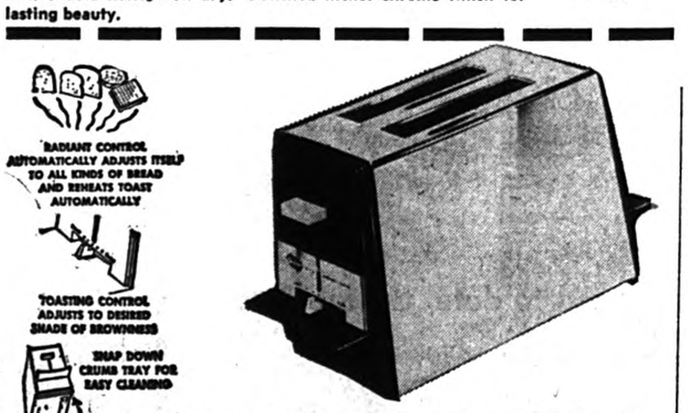

RADIANT CONTROL AUTOMATICALLY ADJUSTS ITSELF TO ALL KINDS OF BREAD AND REHEATS TOAST AUTOMATICALLY

TOASTING CONTROL ADJUSTS TO DESIRED SHADE OF BROWNNESS

SNAP DOWN CRUMB TRAY FOR EASY CLEANING

NO POPPING OR BANGING CUSHIONED TOAST LIFT GENTLY HANDS TOAST TO YOU

**SUNBEAM ELECTRIC AUTOMATIC TOASTER 17.98**

Sunbeam Model T65 — Fully automatic and finished glittering chrome on sides and top and bakelite on ends. Radiant control that adjusts itself to all kinds of bread and gives desired shade of brownness; easy to clean crumb tray. Absolutely noiseless.



FASHIONABLE — SLIM SILHOUETTE STYLING



4 HEAT SELECTIONS PLUS "OFF"



TEEN-AGERS SPECIAL!



CAP AND HOSE STORE INSIDE CASE — QUICKLY, EASILY

**SUNBEAM FLAIR HAIR DRYER 17.98**

Sunbeam Model HD14 — New concept in portability with a flair for modern styling. Large size cap and collapsible hose, 4-position heat control, lightweight easy to carry. Rose/beige molded plastic case.

20 DISCOUNT DEPARTMENT STORES TO SERVE YOU BETTER

MANUFACTURES LTEE.
LaSalle
FACTORIES LTD.

## 255 Chatham Street Next to "IGA" FOODLINER

**Store hours: Monday, Tuesday, Wednesday, Saturday, 9 a.m. to 6 p.m.**

**Thursday: 9 a.m. to 9 p.m. — Friday: 9 a.m. to 10 p.m.**

*PIONEERS IN DISCOUNT DEPT. STORE SELLING IN CANADA*

Library of The Legislature,
Parliaments Buildings,
Quebec, Canada.

Jan.

# The Lachute Watchman

Home Newspaper of Argenteuil and the Lower Ottawa Valley

VOLUME 89, NUMBER 46 | LACHUTE, QUE., WEDNESDAY, NOVEMBER 23, 1966 | 10 CENTS A COPY AT NEWS-STANDS | SECTION 1; PAGES 1 - 6

## Powers and confrere charged in $37,000 hospital fraud

Accused on 107 counts of extorsion involving around $37,000, Jos. William Powers, ex-proprietor of the Powers Hospital at St. Philippe, has pleaded not guilty. The charge arises from Mr. Powers' operation of the hospital and home for aged people. His nephew, André Théorêt, is also charged with complicity in the affair.

It is recalled that the Powers Hospital was closed down in December 1965, and its inmates were removed to other institutions, notably at Joliette.

The two accused will appear for preliminary hearing in St. Jerome court next Monday, November 28. Meanwhile they are free on bail — Mr. Powers for $2,000 and Mr. Théorêt for $800.

It is maintained in the charge against these men, that they and others misappropriated sums reaching about $37,000 from patients and elderly inmates between 1962 and 1965, when the establishment was closed on orders from the Department of Health. The money was derived largely from social allowance and pension cheques.

The alleged fraudulence was brought to light by the C.N.T.U., which was seeking to unionize the hospital employees. This had arisen through the discharge of certain workers, and some of those "in the know" disclosed irregularities in the hospital and its treatment of the patients. The information, confirmed by other witnesses, prompted the Department to close the hospital section last December, and the adjoining old people's home in the following month, January.

## B'burg Council makes headway on waterworks improvement job

At the regular sitting of Brownsburg Council, held on the 7th, a full agenda kept the councillors occupied till a late hour. Mayor René Lafleur chaired the meeting, and Councillor Léon Guenette was the only member absent.

The secretary-treasurer was authorized to pay bills amounting to $5,914.88. It was noted that the County Council levy on this municipality, $2,028.95, showed an increase from the previous year. This was due to the elimination of Ayersville since its amalgamation with Lachute. Only municipalities, not city corporations, are members of the County Council, represented by their respective mayors.

The mayor, in representations to Quebec during the week, reported appreciable grants towards the waterworks project. The mayor's expenses in this connection, $105.75, were defrayed by the Council.

Several property transfers were noted and recorded by the secretary.

The police committee was authorized to spend up to $275 for items of clothing and equipment. The police chief's report showed routine calls and services, including 9 court summonses, 7 warnings, 8 accidents investigated, 14 parking infractions, animals destroyed, robberies and other complaints. More recent break-ins resulted in the theft of $25 worth of cigarettes at the Arena; also goods worth $600, and $400 in cash, from the Legion Hall. The chief reported he had promising leads to track down the culprits.

The final hour of this sitting was devoted to technical details of the waterworks job. Some explanations were required before final decisions and the councillors asked for a consultation with the engineers, Delorme, Carrier & Bourbonnais. The mayor agreed, and the discussion was adjourned. The financial details of this project seemed to be in good order.

Contrary to the mayor's thinking, the councillors voted to accept a tender from H. Cardinal Construction Inc., of Dorval, for an overall cost of $124,250 plus $6 a yard for rock excavation — less $13,070 for the bridge crossing and $11,500 for 8-inch pipe on Main Street. This was accepted in principle, subject to Quebec approval as required by law.



## Receives token from management

Raynald Desjardins was one of the 21 veteran employees admitted to the Quarter Century Club at Dominion Ayers Limited, celebrating last Saturday at Lachute Golf Club chalet. The new members received the presentation of a gold watch from the president, Mr. Gilbert E. Ayers. Seen (left to right) are Gilbert Ayers, Thomas Ayers, Raynald Desjardins, Mrs. Desjardins, and Roger E. Regimbal, M.P.

—Photo, Syd Drew

## Arena and Club affairs, guest speaker at Lions

Speaker at the Lions Club last week was the Very Rev. Dr. C. Ritchie Bell, who is an honorary member of the Northmount Lions Club and a noted cleric. He was the first Protestant clergyman to preach a sermon in the Notre Dame Cathedral in Montreal — and by Lion Donald M. Hay who introduced him, and Lion Ian Gordon who thanked him as speaker, he was eulogized as a distinct asset to Lachute's citizenry, a unifying factor in this city, and one whom Lachute is now honored to call a fellow townsman.

The meeting, at La Lorraine Motel, was chaired by President Gabriel Valois, and various club endeavors — including the Arena, and fund-raising ventures such as bingos and the sale of Christmas cakes — occupied the business session of the meeting.

A song session was led by Mozart Carrière, and the tail-twister in the person of Bertrand L'Heureux kept spirits at a mirthful pitch.

One of the more impressive reports was that of Lion Claude Landry, the Arena chairman, who again pleaded for Lions — Lions — Lions, to be present and identify this community centre with the club, as its founder and sponsor. On the previous Saturday (this early in the season) over 600 youngsters had turned up at the Arena, which is now a going concern. "It is fantastic to see the enthusiasm of these youngsters — but there are practically no parents in view, to help or encourage them," said the committeeman, regretfully. . . In connection with the Arena the president gave grateful acknowledgment of a $2,000 donation from J. C. Wilson Company.

Lion Gaston Laroche gave notice of a ladies' night, on December 6, at which time Mrs. Saul Haves will be the speaker, dealing with Centennial Projects.

Noted among those present were Lion W. M. Cottingham, a charter member of this club, and Lion Wes Younkie, who is on the membership roster of the Northmount club. The attendance numbered over 30.

**Guest Speaker**

The Very Rev. Dr. Ritchie Bell was in his usual fettle as a "speaker for all occasions". He remarked it was an inspiration and a challenge, to be a part of this community where two great races live together — in the harmony exemplified by his club audience on this occasion. . . He commended the tail-twister on the efficiency of his functions, suggesting such an office might be stimulating to church congregations!

Dr. Bell viewed the balance sheet of human society — on the debit side, the distorted values, the dishonesty, the broken homes; on the credit side, the few who give thought to the betterment of the community, as against the many who concentrate their interest on self.

There is a growing tendency of the state to care for the individual — and the resultant philosophy of those who have lost initiative, feeling that the world owes them an eternal debt.

Another trend is the facility of finding fault, undermining confidence, criticizing human frailties; whereas there is so much of a positive nature which deserves a greater emphasis — the increasing understanding between faiths, the altruistic devotion of great leaders and great movements, the sacrifices of men and women dedicated to worthy causes.

The topic, liberally interspersed with experiences and examples, was not a message of complacency, but rather an inspiration to capitalize on the God-given qualities of mankind, and thereby improve the civilization of our time.



## Junior Showman at "Royal"

Bobby Heatlie, son of Mr. and Mrs. John Heatlie, Ogdensburg, is seen here with the Clydesdale colt for which he won the junior horse showmanship award at Toronto Royal Winter Fair — this being his second year in succession to take the champion showmanship title.

—Photo, Syd Drew

## Parent Report topic heard at Dist. Home - School meeting

The Lachute and District Home and School Association held its second meeting of the season last Wednesday, November 16, in the Lachute High School auditorium.

During the business meeting the president, Mr. E. L. Jackson, indicated that the Association had got off to a good start in the year's activities. There are 210 members to date, and these have indicated by a vote taken at the previous meeting that they wish to support a library project for the junior grades this year, rather than the customary scholarship fund. A dance for students will be held December 28, with proceeds going to the library fund. Already a sports equipment sale, under the convenership of Mrs. Gordon McOuat, has been held, and further efforts will be made following the Christmas vacation to raise money for books. Contributions to this fund from individuals would also be greatly appreciated, the president said. The goal is to provide each junior grade with reference books and a variety of attractive reading material to be used by the students.

After the business meeting the chairman of the program committee, Mr. W. H. Smith, introduced the guest speaker, Dr. John McIlhone, distinguished educator and member of the Parent Commission on Education in Quebec. In a speech marked by its informal and frank delivery, Dr. McIlhone gave his listeners valuable insights into the creating of the Parent Commission. The report is already a best-seller and is predicted to become the standard for educational revolution and evolution throughout the world.

There were 307 briefs presented to the Commission, of which 97 (or one-third of all briefs) came from the English-speaking population of Quebec. Of these 97 briefs, six came from Jewish sources, 16 from industrial companies, 35 from English-Catholic and new-Canadian groups, and 40 from English-Protestants. Parents were responsible for 25% of the briefs. These were some of the dominant ideas from the briefs: Parental responsibility in the education of their children is recognized, and parents wish representation on all boards in the educational system. . . Teacher training is too shallow in subject matter. . . There is insufficient guidance staff in Quebec schools. . . New Canadians want better language instruction.

Out of the study of all the briefs submitted, and also through extensive research into existing educational systems on this continent and in Europe, the members of the Royal Commission prepared their Report, now contained in five volumes. Dr. McIlhone stated these as the two basic findings of the Commission:

## H & S library project to replace scholarship

(1) Every child should be educated to the fullest extent of his capabilities. (2) There should be consolidation of the education of

((Continued on page 5)

## C-I-L celebrates safety record, with Co'y notables

On November 5, the employees of Brownsburg Works, Canadian Industries Limited, won the C-I-L Award under the C-I-L No-Accident Record Plan on the completion of 403 accident-free days. This represented over 2,550,000 manhours worked by employees without a disabling injury.

To celebrate this excellent safety record, 190 employees were invited to attend a safety dinner held in the Brownsburg Legion Hall on November 17. Those invited were a cross-section of the 1,150 employees who had teamed up to eliminate industrial accidents in the plant.

Mr. L. Hynes, President of Canadian Industries Limited, expressed his pride in sharing with employees their safety record celebration, and offered his congratulations on a job well done; while Mr. M. Brunet, Ammunition Sales Manager, emphasized the importance of safety in the production of a quality product for the customer. In challenging the employees to greater safety accomplishments, Mr. K. W. MacGibbon, Works Manager, set a number of intermediate goals to work towards, including a Centennial Project of working throughout the year 1967 without a disabling injury.

## Twin brother pianists in concert here Dec. 7

"Throughout the program, I kept thinking of some of the 'great name' soloists who play with less heterogeneity in inter-



pretation and tone than these two gentlemen do together." So wrote a critic after a recent recital by Jeffry and Ronald Marlowe, who will appear in Lachute on December 7 at l'Ecole Msgr. Lacourse (Catholic High School). This will be the second Community Concert of the current series.

The special quality of these twin brothers seems to be their remarkable ability to play with a unique kind of togetherness. "Not only do the notes meld perfectly, but complete melodic lines blend as well. Each has sensed just when and where to let the other lead, and the result is perfect coordination."

Ronald and Jeffry Marlowe bring to mind a recent experiment with twins. Placed in adjoining rooms, they were "connected" by the wires of an encephalograph; when one was asked to move or speak, the other revealed identical brain wave patterns without actually duplicating his brother's action. The experiment was tried with other pairs of twins, but no similar manifestation resulted. The conclusion was that the first pair of twins was "in tune" in some way as yet unclear to science. Marvelously, electrifyingly, and equally inexplicably — so are the Marlowes.

But the Marlowes are not simply a marvelous team at the piano; they are also and individually, superior artists. The Washington, D.C. Star called them a "brilliant two piano team, full of youthful spirit and all the technical equipment needed for a precise and demanding art. . ." Besides training and talent, they have something special. The Romantics used to call it fire; the concert stage never has too much of it.

Both Ronald and Jeffry were married last summer, Ronald to a violinist and Jeffry to a legal secretary. In their spare time, the Marlowes enjoy fishing, photography, and all spectator sports.

## Sentiments and Sidelights

*(Comments on the Local Scene)*

**The valuation roll for 1966 was homologated at city hall, with a few revisions on complaints of certain property holders. There were only around 10 such protests, in a valuation roll exceeding $16-million.**

* * *

In a memorandum from the Province of Quebec Safety League, it is noted a Lachute business man, Garth S. Boyd, vice-president of Boyd's Express Ltd., is a member of the directorate for 1966-68.

* * *

**A Red Cross blood donor clinic will be held in Hawkesbury, at the Legion Hall, on Friday of next week, December 2. The support of volunteer donors from Ottawa Valley districts will be appreciated.**

* * *

The local Barbershoppers entertained in Ottawa last week, at the Progressive Conservative party convention in the Chateau Laurier. It is said that their bright red vests made quite an impression among the Tories — apart from the calibre of their performance.

* * *

**Proceeds of the UNICEF Hallowe'en handout boxes distributed to the Protestant school children amounted to $248.15. This year's co-organizers, Mrs. Gordon McOuat and Mrs. Harry Booth, extend appreciation to the children, donors, and all who assisted.**

**Collections by children of the Catholic schools, both Lachute and Brownsburg, reached $508.19 — totalling $756.34. These donations bring an appreciable aid to UNICEF funds for the world's less fortunate children.**

* * *

The queer-shaped tank truck which has made its appearance here on two or three recent occasions has been on a mission welcome to anglers in these parts — re-stocking the North River just above St. Andrews with fish fingerlings (brown trout) sent by the Quebec Department of Tourism, Fish and Game. Albert Courtemanche, director of Wildlife Management Service, Montreal District, is responsible.

## Local exhibitors prize winners at annual Toronto Royal Winter Fair

Prizes taken by local stock fanciers at the Toronto Royal Winter Fair last week include the following:

**Ayrshire Cattle**

John P. Bradley & Son, Lachute Road, took 2nd and 8th in a class of 25 entries in Senior Yearling; 2nd and 8th in Dry Cow; won two trophies for the highest producing Ayrshire cow; and with their Bradley-MacKenzie entry, came 15th in 2-year-old heifers.

Erskine Rodger's Woodlea Farm had seven entries in this breed, and all were prize winners. They took 8th place in Bull Calf; 11th in Yearling Heifer; 11th and 13th in 2-year-old; 6th and 11th in 4-year-old; 9th in Dry Cow; and 6th place in Breeder's Herd.

**Other Cattle**

Wins were recorded by the John T. Dodds Hereford entries from St. Andrews; the winners in these exhibits were not ascertained.

Among the cattle enthusiasts attending, it was noted that George McGibbon purchased a Shorthorn and Gordon McGibbon a 2-year-old Hereford, which had both ranked high in the beef classes.

**Horses**

Irving Cleland, of Glenburnie Farm, had one of his outstanding Clydesdales at the Royal, and ranked 6th in the 3-year-old Mare class.

Bobby Heatlie of Ogdensburg, the son of Mr. and Mrs. John Heatlie (pictured in this Watchman issue) won the junior horse showmanship title, for the second year in succession, exhibiting his young Clydesdale filly.

Another strong exhibitor in the horse show was Arnoldwold Farms, which again won many notable awards.

## Arrears of taxes must be paid to avoid alternative, municipal loan

With the imminent necessity of issuing a new loan, or renewing an existing one — Alderman Jacques Poitras put the question to City Council whether it was logical to borrow money while the municipality has over $120,000 due in tax arrears.

"Are we justified in borrowing under these circumstances?" he queried, at the Council meeting. "The taxpayers must realize that taxes and levies must be paid. It seems to me, if the office staff would send out letters to the delinquents explaining this situation, they would understand and co-operate. It is unreasonable that the corporation should borrow while people fail to pay their tax dues. It is unfair to those who do pay."

The secretary, Ronald Hébert, gave information that tax arrears at the end of the year stand generally around $40,000. They are over $120,000 this year because bills were sent out at a later date, due to the Lachute-Ayersville amalgamation.

The mayor observed that taxes must be paid, and it would do no harm to remind taxpayers of their obligation.

## Died suddenly in Montreal

A host of friends in this community and this County were grieved to learn of the death of McOuat (Mac) E. Walker, which occurred suddenly Tuesday morning at the family's apartment in Montreal, where they had latterly moved to take up residence.

Many former friends, and associates in various spheres of activity, extend their sympathy to his wife, son and daughter, and to his brother and other relatives hereabouts.

Funeral arrangements are in charge of J. P. MacKimmie Reg.; service will be at the Margaret Rodger Presbyterian Church on Friday, at 2 p.m.

## 22 Directors for Lachute Senior Citizens' Home

At the public meeting on the Lachute Senior Citizens' Home, held Monday evening in the United Church with a good attendance, the following ladies and gentlemen were appointed as a board of directors for the new corporation:

Mr. Wes Younkie, Mr. Colin McOuat, Mr. Albert Moore, Mrs. Gordon Dobbie, Rev. W. H. Thompson, Dr. J. C. MacKimmie, Mr. Peter Haldimand, Mr. Felix Touchette, Mr. Donald Boa, Mr. Edmund McFaul, Mr. Erskine Rodger, Mr. Gordon McOuat, Mrs. Marcel Gendron, Mr. André Lefebvre, Mrs. Leonard Ayers, Dr. Marc Papineau, Mr. Paul Deslauriers, Mrs. Geo. McGibbon, Mr. F. W. F. Whitehead, Mr. Charles Stephens, Miss Hanna Smith and Mr. Jim Hayman.



## At C-I-L Safety Award celebration

Photographed above at the head-table at the recent C-I-L Award dinner are (left to right)—Mr. J. C. Finlayson, Canadian Safety Fuse Co. Ltd.; Mr. F. Bauer, Assistant Works Manager, Brownsburg Works; Mrs. Jeanne D. Massie, Technical Operator, Ballistic Laboratory; Mr. L. C. Thompson, Technical Manager, Explosives and Ammunition Division; Mr. L. Hynes, President, C-I-L; Mr. K. W. MacGibbon, Works Manager, Brownsburg Works; Mr. W. T. D. Ross, Senior Vice-President, C-I-L; Mr. G. M. Brunet, Ammunition Sales Manager; Mr. Wm. Brown, Accuracy Control Tester, Ballistic Laboratory; Mr. J. B. Francis, Safety Manager, C-I-L; and Mr. J. T. E. Gagné, Blasting Cap Foreman.

—Photo, Miss S. Tanguay




**It's not very often, writing an Outdoors column like this, that you get something funny to write about; but how do you like this: A report from the Dept. of Tourism, Fish and Game gives the infractions of game laws for this province in the month of August. There were 13 infractions against moose, 8 against deer, 9 against other fur-bearing animals, 3 for partridge, 37 for migratory birds, 53 for other types of birds, and 438 against the fishing laws — a total of 561 for the month. This is the laugh — for all these offences the fines totalled $7,470.90, or an average sum of $13.32 per fine. Some of the culprits did not pay their fine, and elected to take a jail term; but there is no information on how many did this, or if they really did. After all, it isn't too hard to pick up $13.32 by selling a few trout or a few moose steaks. After reading this, you don't have to wonder why we are short of game. Also why the wardens get threatened with guns in the performance of their duties.**

• • •

I believe we are all concerned about the Fish and Game Dept. allowing raw sewage to be run into open water right alongside a new park; I mean the Oka development. This is a good park, and one we might be proud of when it is finished, but this idea of running untreated sewage right into the river opposite this spot is unbelievable. However, the Minister says it is O.K. and there's nothing to worry about, and I guess if he says so, there is nothing to be afraid of. But will he be able to tell the tourists this when they come for camping and a swim? I guess we in Quebec are so used to living in this filth, with no bad results, that some people think it's safe and sanitary. I hope he will swim in this water on a nice hot day next summer, when the current is slow and maybe the sewers going full belch!

You see, I happen to be one of a group of writers who will be at the Wildlife Federation of Quebec seminar on the study of Pure Water. The Minister is going to be guest speaker, and I know sooner or later everyone interested in this is going to get a shot at him. Could be, some new answers will come out of this; but maybe they won't satisfy the questioners.

(Quoting Fitz of the Montreal Gazette, Friday, Nov. 18: "It now appears likely that a solution will be found to avoid dumping of raw sewage into the Lake of Two Mountains from the campsite at Oka." —Ed.)

• • •

**There have been many hawks around this district in the past week or so. I spotted five of them over the field across the river from us, too far away to really identify them, but I think they were the Red Tailed hawk. These birds fly in the open a great deal, and they are a soaring bird. These hawks do a great service to us, so there isn't much use in shooting them. They are beneficial to the farmers by grabbing rats and mice around the barns. Of course, they get blamed for stealing and killing chickens, but I repeat, they do not go after chickens. Not even the hawk named after our domestic poultry, does this to any extent; I mean the Chicken hawk. It's queer how a great many things get blamed for killing some of our domestic stock. Sure, the odd one may do so, under adverse feeding or weather conditions, but they do not make a practice of it. All varieties of hawks do a great deal of good, and this includes the Sharp Shinned hawk, the Cooper, and the Goshawk. They are a pleasure to watch in their flight, and they do a good extermination job on rats, mice and any other rodents around. I know I would rather see fewer of these than the hawks.**

• • •

I must tell you of a personal Sunday-afternoon experience. I was up in one of my favorite gravel pits, for awhile. I say "for awhile"; believe me, I was so glad to get out of there alive that I will never go back again, not while the deer season is on. You know, in an area of about 25 acres there were about 16 hunters! The lead that was flying around would keep the C-I-L working overtime, it really was that bad. It wouldn't have been so fearsome if these shooters had fired by numbers, but to have them all blasting off at the one time, was just a little too much for me. I am sure chicken when things like this happen. I don't know if someone had sighted a deer, I don't suppose so — just something that looked like one; and taking no chances, one of them blasted off, then the whole works got into the act. I was honestly scared. Never again.

• • •

**I like this little story: A couple of our better duck hunters were out around Thurso. One of them had taken his son along (age 12) to show him how to do it. The boy did not have a gun, he was only to observe the proceedings — this is a good way to teach, too. However, the lad had taken along a fishing rod and a can of worms; with the old men having fun, why shouldn't HE? The ducks were very uncooperative so there was nothing for the boy to watch anyway. Starting to fish right from the blind, he caught 14 very large channel perch and one lone pike. Now, these perch are excellent eating at this time of year, and certainly something to brag about. . . Oh yes, the ducks were not too good. Score, one Merganser. I somehow think these gents will not live down this episode too soon.**

• • •

A few Canada lynx have been shot in the district recently. This is too bad really; with our present way of living these animals are not killing off anything domesticated, so they don't do that much harm. Certainly they do at times kill young deer, but at least they eat the kill. I could take you to a couple of places in the bush where you will find young that have been shot and just left by humans, because they didn't want to turn in their license for such a small animal. Mostly though, the lynx feed on hares, rabbits and even mice and rats; these rodents are much easier to catch than a young deer. Besides this, there is no bounty on them, so why shoot them?

At one time in Ontario, there were many of these animals. To hear them scream at night, especially if it is cold and calm, will raise the hair on a bald man; it is an eerie scream. But to me, it sounds good. However, this is all past; with the present inroads of civilization into once virgin country, they are being driven out.

• • •

**I believe most of you know of the fox hounds kept by Dr. G. R. McCall on his property up the river. They were out on a hunt last Saturday, got into some country with wire fences that is not hunted on horseback — with the result the dogs were long gone before the horses could find a way in. This was in the St. Canut area. There were 25 dogs at the time; 10 of them (to this date) have been accounted for — seven found O.K., two killed by cars, and one shot in a field. The dogs will no doubt be running any trail they can find, so you would hear them, and it isn't likely they will be above the river. If any of these dogs should be sighted, would you give the North River Farms a call, (ask for Reg Dunnage, and he will take it from there). These dogs are valuable, and also very timid. In a pack they are easily handled, but alone they're almost unapproachable. Note, these dogs are NOT dangerous, so don't be afraid of them.**

• • •

All you bird lovers should get your fats and suets out. Get those feeders filled with goodies, the birds need it right now. We have plenty of chickadees, starlings, juncoes, sparrows by the dozen — and we still have the lone robin around. Boy, he'd better smarten up soon. He certainly goes for the raw hamburg; he has a tough time beating the dogs to it! Even perched up on a pole, it isn't easy for him. Jays are really a pesky bird right now; they come in, grab everything they can cram into their mouths, and then go away to drop it, goodness knows where. I know the starlings are supposed to be pests, but I'd rather have them around than the jays — they're real bullies . . I think we also have a couple of Hungarian partridge; they have been here once in awhile; maybe they'll keep us company all winter, which would be nice. There are still a couple of crows, too; I imagine these are going to stay all winter in some farmer's barn. They don't look too good right now, so you can imagine how scraggly they'll look come spring. . . Which stirs a thought of fishing; but that's a long way off.

# Lachute Ladies' Curling Activities

The curling season got under way November 2 with a delicious roast beef dinner prepared by the Ladies' Club. Everyone was glad to see the premises and the ice in such fine condition. A general meeting, chaired by president Fred Stein, was held after the dinner and a financial report of the Club, and reports from various committees, were given.

The first bonspiel got under way November 7. This was the Match Committee bonspiel and was won by Art Lobel (skip), Don Wilson, Doug MacKenzie and Lloyd Kettyle. The runners-up were Dick MacLean (skip), Fred Pring, Lester Cheslock and Dan Carriere.

The Match Committee has requested that all members sign up for bonspiels, as they feel that not enough members are entering them. Play is in progress at the present time for the Stackhouse trophy. Teams are now playing each Wednesday night until December 7; after that date, the Club competition will begin.

The Club wishes to welcome all new members who have joined this year and would be pleased to see them on the ice and at the different functions of the Club, when convenient.

Saturday mixed curling has been a little slow to date, and has only been held one Saturday so far, as C-I-L had the ice for their bonspiel last Saturday. This coming Saturday, November 26, it should start off with a bang, as there will be mixed curling all afternoon and evening and a dinner served — and dancing with Emmett Lowe's orchestra after.

The Euchre Skunk Club is also off to a good start, and at the present time Jim MacKimmie is leading, with three to his credit.

The clubhouse is open every Sunday (all facilities) from 1.30 to 6 p.m. for all members and guests who wish to enjoy a social afternoon with their fellow curlers.

Early in the season, even before the Club opened, Don Bradley and Art Lobel entered rinks in the Caledonia Club bonspiel. Last week Art Lobel's rink (with Don McFaul, Lionel Randall and Carl Rodgers) were winners of the consolation at Cedarview. At the present time a few rinks are entered in the O'Keefe men's bonspiel at Montebello. It is nice to see Lachute represented at these different bonspiels outside the local club.

The invitation bonspiel is now underway, with the finals on Thursday, November 24. Members are invited to watch the games and stay for tea.

In the challenge games curled on Wednesday last, the holders of the Wilson cup, Mrs. J. R. MacKimmie (skip), Mrs. D. McFaul, Mrs. R. O. MacLean and Mrs. W. Bradshaw, were challenged by Mrs. W. S. Jones (skip), Mrs. W. Rodger, Mrs. W. White and Mrs. G. Paul. The holders retained possession of the cup.

In the broomstick event, holders of the pins, Mrs. L. W. Armstrong (skip), Mrs. M. R. Wilson, Mrs. H. Booth and Mrs. W. Brown were challenged by Mrs. J. S. Drew (skip), Mrs. D. Bradley, Mrs. E. W. Bradley and Mrs. J. Simon. The challengers were the winners.

In the Laurentian trophy, played at Alpine, Mrs. J. G. McIndoe (skip), Mrs. E. O. Pollock, Mrs. H. D. Graves and Mrs. L. R. Duncan won their game against Brownsburg.

# Fishing-Hunting closing event and prize giving

At the closing soiree of the Argenteuil Fishing and Hunting Association, December 1 at the Flamingo Grill, in Brownsburg, there will be comedy and entertainment by Gilles Letarte, with dancing, orchestra, and drawing for door prizes.

There will be 23 trophies and other prizes distributed for various classes and species of game shot during the hunting season. Entrants should furnish sworn registrations without delay to Ernest Villemaire, director in charge, to permit engraving of trophies in time for the presentations.

# St. Simeon's Anglican Bowling League

| Team and Skip | P. | W. | L. | D. | F. | A. | Pts. |
|---|---|---|---|---|---|---|---|
| Good Guys (B. Silverson) | 4 | 3 | 1 | 0 | 32 | 30 | 6 |
| Robots (M. Ovenden) | 4 | 2 | 1 | 1 | 37 | 31 | 5 |
| Satellites (D. Hodgson) | 4 | 2 | 1 | 1 | 36 | 34 | 5 |
| Stars (E. Strong) | 4 | 2 | 2 | 0 | 33 | 28 | 4 |
| Canadians (N. Sioui) | 4 | 1 | 3 | 0 | 33 | 31 | 2 |
| Sparks (E. Silverson) | 4 | 1 | 3 | 0 | 24 | 41 | 2 |

# Lach. United Church Bowling League

| Team and Skip | P. | W. | D. | L. | F. | A. | Pts. |
|---|---|---|---|---|---|---|---|
| All Stars (Evelyn Girling) | 3 | 3 | 0 | 0 | 32 | 14 | 6 |
| Blue Birds (Ethel Wilson) | 3 | 2 | 0 | 1 | 29 | 20 | 4 |
| St. David's, (Marj. Armstrong) | 3 | 2 | 0 | 1 | 24 | 14 | 4 |
| Maple Leafs (Clifton Matthews) | 3 | 2 | 0 | 1 | 23 | 22 | 4 |
| Thistles (Wm. Wilson) | 3 | 2 | 0 | 1 | 21 | 24 | 4 |
| St. Andrews (Gladys Davis) | 3 | 1 | 1 | 1 | 31 | 25 | 3 |
| St. Pat's (Harold Smith) | 3 | 1 | 1 | 1 | 24 | 27 | 3 |
| St. George's (Owen Todd) | 3 | 1 | 1 | 1 | 21 | 20 | 3 |
| Rangers (Les Gordon) | 3 | 1 | 0 | 2 | 23 | 24 | 2 |
| Beavers (Wm. Brass) | 3 | 1 | 0 | 2 | 15 | 31 | 2 |
| Red Wings (Inez Hopkins) | 3 | 0 | 1 | 2 | 21 | 30 | 1 |
| Canadiens (Willard McRae) | 3 | 0 | 0 | 3 | 20 | 33 | 0 |

# Week's schedule at Lions' Arena

**Thursday, Nov. 24 —**
4.15 - 5.15 Practice, Lachute High
5.15 - 7.15 Minor Leagues
8.15 Que.-Ont. League
St. André vs. Lachute.

**Friday, Nov. 25 —**
4.30 - 6.30 Minor Hockey
7 - 9 Skating
9 - 10 Hockey, Pont Viau.

**Saturday, Nov. 26 —**
8 a.m. - 1 p.m. Minor Hockey
2 - 4 Skating
4.15 - 6.15 High School Hockey
7 - 9 Skating.

**Sunday, Nov. 27 —**
9 - 1.30 Minor Hockey
2 p.m. Jr. B - Laval vs. Lachute
8.15 Que.-Ont. B'g vs. St. André

**Monday, Nov. 28 —**
4.30 - 6.30 Minor Hockey
7 - 9 Broomball

**Tuesday, Nov. 29 —**
4.15 - 5.15 Lachute High
5.15 - 7.15 Minor Hockey
8.15 Que.-Ont. League
Hawkesbury vs. St. André.

**Wednesday, Nov. 30 —**
4.30 - 6.30 Minor Hockey
7 - 9 Broomball.

**Notice:** Now is the time to purchase a skating pass. These may be obtained at the Arena.

# Four leagues in minor hockey at Brownsburg

**Officers**

Officials of the Brownsburg Social Club minor hockey division are as follows: George Noble, chairman; Marcel Thiebaud, vice-chairman; Bernie Lecompte, sec.-treasurer; Geo. MacDonald, referee-in-chief; Roland Hebert, equipment manager.

**Coaches**

Mosquitoes — Mason MacAdam and Gerry Beecroft.

Pee-Wees — Allan Taylor, Maurice Charlebois and Don Duncan.

Bantams — Fred Bauer and André Ouellette.

Midgets — B. Lecompte.

To date the officials have registered 101 boys, to participate in these four leagues. The Mosquito division registered 23 boys, followed by 35 in the Pee-Wees, 27 in the Bantams, and 16 in the Midgets. Games are all played on Monday nights at the Brownsburg Arena, starting at 6 o'clock and following through, till 10 o'clock.

The minor hockey league would greatly appreciate the support of the parents by their presence at these games.

## LACHUTE MOTOR SPORT CLUB NEWS
by don smith

This week-end is the time for two major sporting events. The first involves two football teams battling for the Grey Cup, symbolic of supremacy in the sport. This will be viewed by millions of people from coast to coast, and thanks to the courtesy of J. W. Lefebvre Ltée, the Lachute Motor Sport Club members and friends will be able to witness the spectacle in color. (Imagine being able to see the blood in red and the bruises in purple or blue!) The Masonic Hall will be the site of our Grey Cup Party, and everyone is invited.

There is a slim chance that the second event I am talking about may not be viewed by millions! In fact, it probably won't even be on television. Neither is it symbolic of supremacy in the sport, but there is one thing I am guarantee you: If you are interested you can watch this spectacle in living color. As a matter of fact you can even participate in color (which would be preferable from the club's standpoint). You may not get to see that peacock, though. . . In case you haven't guessed by now, this is the Great Fall Rally for 1966, which is to precede the Grey Cup shindig.

The start will be at Muir's Esso Garage on the corner of Main Street and Bethany Road, Lachute. Registration begins at 11 a.m., with the first car away around noon. Required equipment, as usual, will be three safety flares and a comprehensive first aid kit. See you all at the start.

**Pit Chatter**

The annual meeting is coming up shortly. . . Now's the time to start thinking about the executives for next year. Our club is only as good as its directors. . . A dinner meeting is being planned for the near future, which should be an interesting change of pace. . . Our ace observer, Brutus Bullock, hasn't been feeling too well lately. . . Hope you'll be ready for the next rally, Brutus — and don't forget to have your parents sign your waiver. . . Get your copy of The Watchman early next week so that you won't be in suspense as to the winners of the rally.

# B'burg plans winter carnival

Les Loisirs de Brownsburg Inc. announce that the Brownsburg winter carnival will be held from January 27 to February 5 next.

The new president, Bernard Dumas, and his fellow members, are preparing a program of activities which will surpass the established tradition of enthusiasm, gaiety and a friendly atmosphere associated with this period of festivities.

The organizers are confident that the population of Brownsburg and surrounding district will make this 6th annual carnival a better-than-ever event.

# 800 Jr. players at Lions' Arena; equipment needed

Over 800 youngsters turned up at the Lions' Arena last week-end, playing in the various minor leagues under supervision of adults who have volunteered to coach and assist with this mammoth venture.

An appeal has been launched for donations of hockey equipment. Many of the youngsters come from poor families which cannot afford to outfit their boys for this sport. Any readers having skates, pads, gloves or other items for which they have no further use, may help this effort by sending them along to Aldège Miron, who will see that they are handed out where needs are pressing.

Last Sunday there were three games, in the Bantam, Pee-Wee and Mosquito age groups matched against similar categories from Hawkesbury.

A meeting of officials and organizers was held Saturday, and noted among those present were — Clifford Lowe, Ernie Leblanc, André Miron, Ronaldo Lascelles, Gaston Pagé, Marcel and Jacques Paul, Lloyd Bryson, George Lowe, Lorne White, Conrad Gagné, Jim Bydal, Horace Charron, Paul Desjardins, Jack Stratton, Roger Héroux, André Deslauriers, Bob Campbell, Georges Couvrette and Gaston Plouffe.

**Watchman Want Ads attract ready-to-buy prospects.**


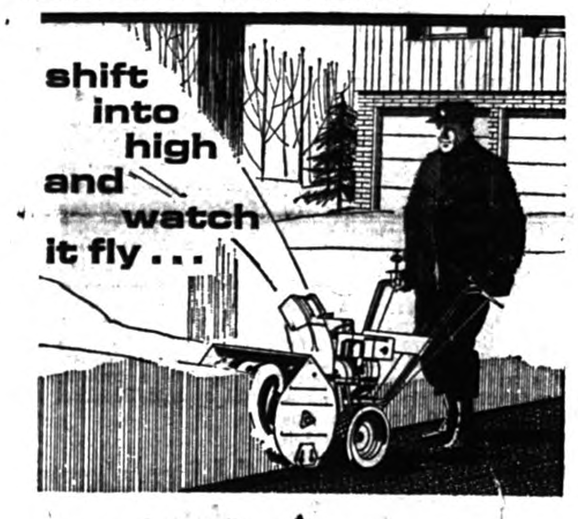


with an Ariens SNO-THRO

4-H.P. — 5 H.P. — 6 H.P. MODELS

Efficient 2-stage self-propelled design with 4 forward speeds plus reverse. 110 Volt A.C. Electric Starter available at extra cost on 5 H.P. and 6 H.P.. All controls conveniently located. Reel Mower, Rotary Mower and Lawn Vacuum attachments available for all-season use.

See your Ariens Dealer:

DEACON MOTOR SALES Ltd.
SALES & SERVICE
260 Main St. Lachute 562-2448
D7.3c

Shop early...




get O'Keefe in the new Christmas wrap

"A Canadian product sold from coast to coast."
66-88

OPEN THIS WEEK
A new, comfortable indoor car lot
in centrally-located, heated premises.
OUR
USED CAR SHOWROOM
in the Albright Building (former A & P Store)
Main Street, Lachute,
features the pick of our fine selection, 20-odd Used Car models for your leisurely inspection. Visitors welcome.
POLLOCK & GRAVES LTD.
415 MAIN ST. — LACHUTE — 562-2454



## Wolves molesting farmers' sheep

**These two wolves, a male and a female photographed above, were shot by Jack Hume, while deer hunting north of the river near Dr. McCall's farm. The female is reported to have weighed 55 pounds and the male was around five pounds lighter in weight. One of the animals was shot on Saturday and the other the following day, when a third one was also wounded. The wolves have been destructive this past summer in the farming community east of Lachute, where a number of sheep have been killed. Hunters report a scarcity of both deer and rabbits, and it appears these two wolves, heavy for their breed, have not been lacking for food.** —Photo, Syd Drew

## Old tradesman was well known town resident

**Late Philias Masson**

At the Royal Victoria Hospital last Monday, the death occurred of another old Lachute townsman, Philias Masson, at the age of 75. He was a stonemason and bricklayer in his active years, and well known to local residents. He had been ill only for the past few weeks.

The late Mr. Masson is mourned by his wife, the former Bernadette Poirier. A previous wife, Florida Dumas, predeceased him. Surviving also are two sons, Gaetan and Philippe Masson, both of Lachute; a sister, Mrs. Omer Rinfret; and six grandsons.

Funeral ceremonies will be held at 11.30 on Thursday, from the Menard parlors to Ste. Anastasie Church.

**Watchman Want Ads bring results.**

## Works foreman, town employee, dies in hospital

**Late Simard Larocque**

A town employee well and favorably known around Lachute, Simard Larocque, died November 17 at the Sacré Coeur Hospital in Cartierville, where he had been ill for several weeks.

In the service of the town corporation for almost 40 years, Mr. Larocque had been foreman of municipal works since 1960; for some years previously he had been joint-foreman. He was 63 years of age and was predeceased by his wife, the former Rose-de-Lima Fontaine.

He is survived by three sons and a daughter, Yvon, Gérald and Jeannot Larocque, of Lachute, and (Nicole) Mme Laurent Hamel, of Notre Dame du Nord; also three brothers, three sisters, and several grandchildren.

Funeral rites were held Saturday from Menard parlors to Ste. Anastasie, and thence to the Catholic cemetery.

## Demonstration on welding methods

A clinic on welding problems and repairs is scheduled for Thursday next, December 1, at the Noel Landry Garage, St. Andrews East. Commencing at seven o'clock, the clinic will show how repairs on aluminum, magnesium, cast iron, stainless steel and other materials, are executed.

Sponsored by the Eutectic Welding Institute of Canada, the clinic is a free educational service rendered to people in all walks of life. The sole aim is to help people understand the art of welding, and what it can do for those not necessarily connected with this type of work.

Instructor for the clinic, which will be conducted in English, will be Ray Hammond. A similar clinic is expected to be held in French in the near future.

## Three models in Snow Cruiser '67 snowmobiles

Three Snow Cruiser models are available: Manual starting with 15½ inch drive-track, manual starting with 20½ inch, and electric starting with 20½ inch drive-track. All models are on display at Deacon Motor Sales Ltd., 260 Main Street, Lachute, the local authorized dealer.

*Powered by a 14 H.P. two-cycle, air-cooled engine, the Snow Cruiser is capable of speeds over 30 mph. Once again it features the revolutionary torque sensitive drive and lock-in neutral.*

"We will almost double our Snow Cruiser production this year", said Ed E. Murphy, Snow Cruiser sales manager, "to meet the demand of this growing winter sport. Last season outdoor enthusiasts in the United States and Canada devoured 55,000 snowmobiles. This year the total for the industry should reach 65,000."

The new 24:1 gas/oil mixture (one quart of oil to five gallons of gasoline) makes this year's Snow Cruisers more economical. Previous models operated on 16:1.

More than 50 engineering refinements are incorporated in the '67 line, including quick detachable cab, soft suspended dolly wheels, soft rear-end suspension, disc-type hand brake and sub-zero tested no-shrink track.

More Snow Cruiser features are snap-on foam-filled seat cushions you can take indoors, built-in hi-lo beam headlight and tail light, integral chrome bumper and built-in tow bar, combined back rest and storage compartment and replaceable ski runners.

A "non-skid" paint has been added to the foot rests to insure against foot slippage at high speeds and in rough terrain, and a deflector flap keeps snow off tobogganists.

Last season's introduction of the "torque sensor" drive proved a boon for snow cruisers in rugged areas. The drive system delivers more power, like lower gears in an automobile, automatically for hill climbing, carrying heavy loads and pulling skiers and tobogganists.

This year the Snow Cruiser is styled in two-tone marine blue and charcoal blue.

An electric starting wide-track model highlights the 1967 line of Snow Cruiser snowmobiles, announced by Outboard Marine Corporation of Canada Ltd.




**SEE AND TRY THE NEW 1967 *Snow Cruiser***

***3 models to choose from all with amazing torque sensitive drive***

Hit the Snow Cruiser trail for winter fun. Snow Cruiser has everything—speed, safety, comfort, manoeuvrability. We offer factory authorized service by trained Snow Cruiser specialists. Come in and see the '67 Snow Cruisers today!

**DEACON MOTOR SALES LTD.**

**260 Main St. — 562-2448**


### REAR BABY HIPPO

Granby, Que. (CP) — The Granby Zoo is the first in Canada at which a baby hippopotamus has been born. Founded in 1954, the zoo admitted 200,000 visitors in the first half of its opening season, which runs from April to November each year.

## New stamp for Centennial

Ottawa — A special long-term 5c commemorative stamp to mark Canada's 100th year as a nation will be a bright production in colors of red, white and blue. The scheduled date of release is January, 1967.

The new stamp is large in size and vertical in format. It depicts a globe on which is emphasized in bold blue Canada's area on the North American Continent; matching in color is the official Centennial symbol with the years 1867-1967 at the lower right. Superimposed on the upper area is the red and white national flag.

In keeping with the significance of the event the new issue will remain on sale throughout the year. In this way it will differ from most commemorative stamps in Canada which are normally produced in numbers sufficient for an estimated 10 days' sale.

The Centennial stamp will employ a virtually invisible adhesive which was successfully tested on the 1966 Highway Safety Stamp. A percentage of the issue will be overprinted with a special coating necessary to activate mail handling equipment in the Winnipeg area. Printing is by the steel line intaglio process from an engraving by the Canadian Bank Note Company, Ottawa. Production will be continued as required throughout the year.

**Province of Quebec — County of Argenteuil**

## PUBLIC NOTICE

**Public notice is given that a meeting of the members of the**

**County of Argenteuil Agricultural Society**

**will be held at the Court House, in the City of Lachute on the 7th day of the month of December, 1966, at 2 o'clock in the afternoon, for the purpose of electing directors to form the Board of Directors of this Society.**

**Dated at Lachute, this 23rd day of November, 1966.**

**— IRVING CLELAND, President**
**KENNETH P. RILEY, Sec.-Treas.**

N30-2c




You will find style and elegance in a

**MADE-TO-MEASURE SUIT from *Ellery***

The Boutique Ellery, specialist in men's made-to-measure suits, handcut by an expert to fit you personally. The choice of fabric is complete, and the styling is distinctive.

Don't delay! Come now for your Christmas needs, and take advantage of our wide gift selection to choose from.

**Boutique Ellery**

490 Main Street, Lachute 562-8145



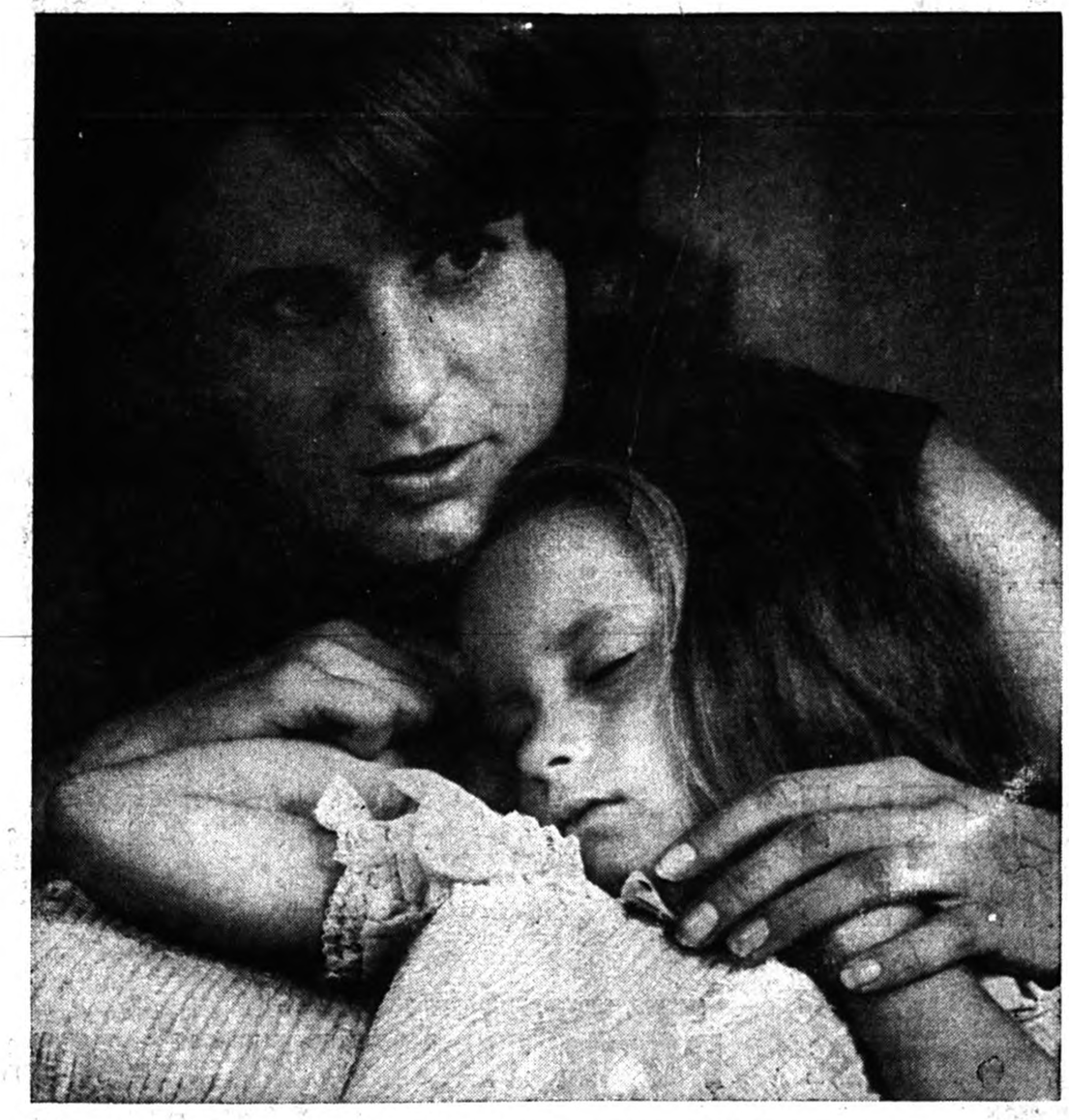

## Hydro-Quebec generates warmth

The warmth generated, by the presence of a person who cares, creates a sense of security. Twenty-four hours a day, Hydro-Quebec makes your life more comfortable and pleasant. Always ready to serve you and your family and using all the technological advances of the twentieth century, electricity is within reach of the most modest budget.

When you plan for to-morrow... think electricity.

Q

ELEC/19-A



# Meteor has the longest wheelbase in its class... gives you a smoother, quieter ride at no additional cost.

## *It's the extra things we put into Meteor that make the difference.*

Meteor has the longest wheelbase in its class. It's the smoothest, most comfortable-riding car in the popular price field. Independent, all-coil suspension lets Meteor's wheels step individually over bumps. Cushion-link rear suspension takes the "jar" out of dips and hollows. A compliance-tuned frame flexes slightly to help absorb road shock and vibration.

That's Meteor. And that's the difference!

**Ford of Canada More Comprehensive 3-Point New Car Warranty**

- **5 year/50,000 miles** on power train, steering, suspension and wheels.
- **2 year/24,000 miles** on the entire car.
- **Only one dealer certification per year**

See your dealer for details.

## **Meteor**-uniquely different in the popular price field.

Meteor Montego 2-door hardtop



**15 distinctive models in Montego · S-33 · Montcalm · Rideau 500 · Rideau**

11603C

Every '67 Ford built car is equipped with Ford of Canada's standard safety package.

Ford ...has a better idea

**POLLOCK & GRAVES LIMITED**

415 Main St. 562-2454 Lachute

MERCURY

# Births, Marriages, Deaths, etc.

Births, Marriages, Deaths, In Memoriam, etc., $1.00; 10 cents per type line extra (or verses with In Memoriam (estimate 8 words per type line.)

### DEATHS

**BANGS, Chauncey (Charlie)** — Suddenly, at Sutton, Ont., Chauncey Bangs, beloved son of the late John S. Bangs and Charlotte Mason, and father of Audrey (Mrs. D. H. Clark). Cremation taking place at Toronto on Nov. 23; funeral service Saturday, Nov. 26, at 2 p.m. from J. P. MacKimmie funeral chapel, 660 Main St., Lachute — interment at Lakefield.

**MASSIE** — At her niece's residence, Town of Mount Royal, on Nov. 20, Lizzie Winnifred Barr, beloved wife of the late Douglas William Massie, mother of William, Meredith, grandmother of Janet, Noreen, Douglas and John, sister of Mrs. W. W. Perry of Vancouver, aunt of Evelyn Hamilton, Lillian Calder and Shirley Boyd. Funeral held Tuesday from D. A. Collins Chapel to Mount Royal Cemetery.

**MORROW (Melissa E.)** — At Vero Beach, Florida, on Nov. 17, 1966, aged 91 years, Miss Melissa Morrow, native of Grenville, Que. Beloved aunt of Dora, Ernest, Lawrence and Albert. Funeral held in Florida Saturday, Nov. 19.

**SALWAY (Albert Kenneth)** — Suddenly at Lachute, on Nov. 21, Albert K. Salway, in his 58th year; beloved husband of Alma Brown and father of Kenneth Salway, of Montreal. Funeral on Thursday, Nov. 24, at 3.30 p.m. from the J. P. MacKimmie funeral chapel, 660 Main Street, Lachute; interment at Lachute. (In lieu of flowers, donations may be sent to the Senior Citizens' Home of Lachute.)

**WALKER, McOuat Ernest (Mac)** — Suddenly in Montreal, at his late residence, 2156 Sherbrooke St. West, Mac E. Walker, age 52; beloved husband of Patricia Dorothy Pentland, dear father of Jane and Gavin, and brother of Gavin L. Walker, Dunany. Resting at the J. P. MacKimmie Reg. Funeral Home, 660 Main St., Lachute. Funeral Friday, Nov. 25, at 2 p.m. from Margaret Rodger Memorial Presbyterian Church; interment at Lachute. (No flowers, by request.)

### IN MEMORIAM

**ANDREWS (Charlotte)** — In loving memory of Mother, Charlotte Andrews (née Moore), who passed away Nov. 24, 1959. — Always remembered by Queen and Stanley.

**ANDREWS (George)** — In fond memory of a loving husband, father, grandfather and great-grandfather, who passed away Nov. 27, 1962. — Always remembered by his wife and family.

"No one knows our heartaches,
Only those who have lost can tell
Of the grief we bear in silence
For one we loved so well."

**BERRY** — In loving memory of a beloved husband, father and grandfather, Sydney R. Berry, who passed away Nov. 28, 1965. — Every remembered by his loving wife, Leveda, and family.

"Too dearly loved to be forgotten".

**BIGELOW** — In loving memory of a dear father, who passed away Nov. 22, 1939. — Ever remembered by his family.

"They say time heals all sorrows
And helps us to forget,
But time so far has only proved
How much we miss you yet."

**BURNS (Arthur)** — In memory of a dear father and grandfather, who passed away Nov. 24, 1964. — Always remembered by Beryl, Vic, Dianne and Debra.

"Memories are like threads of gold,
They never tarnish and never grow old;
Wonderful memories are silently kept
Of the father and grandfather we will
never forget".

# DISTRICT NEWS

## Northern Grenville

Mr. and Mrs. Garry Crooks have just returned home after spending a vacation in Nassau.

Mr. and Mrs. James Bates and son, Burton, visited with Mr. and Mrs. Wm. Gill on Sunday.

Mr. and Mrs. Carl Paige and family visited relatives and friends in Lennoxville over the week-end. They were accompanied by Mrs. Danny Crooks to North Hatley, where she visited her parents, Mr. and Mrs. Grainger.

Mr. and Mrs. Richard Moore and Michael, of Lennoxville, spent the week-end with Mr. and Mrs. T. McMichael.

Sunday visitors at Mr. and Mrs. Thos. Hoare's were: Mr. and Mrs. Jim Clarke, with Dianne and David, of Lachute, Mr. and Mrs. John Neill, with Janice and Graeme, of Grenville.

Mr. and Mrs. Walter Gauley, of St. Andrews, visited Mr. and Mrs. Reg Bennett on Saturday.

Mr. and Mrs. Thos. Crooks, with Terry and Tony, called at Mr. and Mrs. Wyman Young's last Sunday evening.

### IN MEMORIAM

**BURNS (Arthur)** — In memory of a dear grandfather, who passed away Nov. 24, 1964. — Always remembered by Edgar.

"I do not need a special day
To bring you to my mind,
For the days I do not think of you
Are very hard to find."

**CARRIERE (Mrs. Joseph)** — In loving memory of a dear wife, who passed away Nov. 26, 1964. — Lovingly missed, ever remembered, Joseph.

**CARRIERE** — In loving memory of a dear mother and grandmother, who passed away Nov. 26, 1964. — Sadly missed and never forgotten: Emmett, Lois, Gregory and Louise.

**CARRIERE** — In loving memory of a dear mother, who passed away Nov. 26, 1964. — A tribute of love and remembrance: Audry and Archil.

**CARRIERE** — In loving memory of a dear mother and grandmother, who passed away Nov. 26, 1964. — Always in our thoughts: Leola, Nelson and Bruce.

**CROOKS** — In loving memory of a dear father, Willis, who passed away on Nov. 19, 1949. — Ever remembered by his family.

**HOLLOMBY** — In loving memory of Jean Morrison, who passed away Nov. 21, 1954. — Always remembered by her family.

**YOUNG** — In loving memory of my dear husband, Isaac Young, who departed this life Nov. 24, 1962. — Always remembered by his wife, Isobel.

"God took him home, it was His will,
But in our hearts we love him still.
His memory is as dear today
As in the hour he passed away.
We often sit and think of him
When we are all alone,
For memory is the only friend
That grief can call its own."

## Brownsburg

Mrs. Mona Secker, who has spent the past two months with Mr. and Mrs. Jos. Cumbers, returned to her home in Toronto last week.

The Rev. and Mrs. G. A. Hunt and family spent a couple of days last week visiting the latter's parents, Mr. and Mrs. R. Gibson, in Sutton, Que.

Mr. and Mrs. Ken Mosher, of Cantic, Que., were guests last Wednesday of Mr. and Mrs. Arthur Campbell.

Mr. and Mrs. Wayne Petley, of Montreal, were week-end guests of the former's parents, Mr. and Mrs. Wm. Petley.

Mrs. G. Jennings and son, Paul, of Chateauguay, spent the week with Mr. and Mrs. Hector Mason.

Mrs. B. Davis and daughter, of Montreal, were Sunday guests of her mother, Mrs. D. Tomalty.

Mrs. A. Stevenson and sons, Brian and Gary, of Montreal, were week-end guests of her parents, Mr. and Mrs. O. Gagné.

Mrs. H. Zimmer entertained neighbors and friends recently at an afternoon tea, given in honor of Mrs. W. Cooley. Mr. and Mrs. Cooley left last Saturday for Daytona Beach, Fla., where they will spend the winter months. . . Mrs. Cooley wishes to take this opportunity to thank Mrs. Zimmer for her kindness.

Mr. and Mrs. D. Hunter and daughter, Sharon, of Montreal, were week-end guests of Mr. and Mrs. Peter Cruise.

The Red Cross work rooms will be closed from December 2 until January 6, 1967. Anyone having work out, kindly finish same and return by December 2.

**Bereaved**

Word has been received by Mrs. Jessie Anderson that her brother, Leonard McClusky, of Winnipeg, had passed away. Sincere sympathy is extended to Mrs. Anderson and relatives.

**Over-80 Club**

Birthday greetings are extended to Miss Catherine MacPherson, who will be 87 years old on Friday, November 25. Miss MacPherson enjoys good health and is quite active. She resides with Mr. and Mrs. Foster Campbell on Woodbine Avenue.

Also, congratulations to Mr. John Richards, who celebrates his 80th birthday on the same day, and to Mrs. David Tomalty, who will reach her 80th milestone on November 29.

### SPORTY SWANS SLIDE

Stratford, Ont. (CP) — Shooting the spillway was the season's sport of the swans at Stratford. The black swans swam to the dam, jumped on it and slid down the slippery spillway at the west end of Victoria Lake.

### ACKNOWLEDGMENT

**DION** — Mr. Henry B. Dion wishes to thank relatives and friends for flowers, cards, and expressions of sympathy sent during his recent bereavement.

## Weir

Mr. and Mrs. Huntley Schippel and small daughter, Kim, of Hunter Point, are at present on vacation, and were the guests of Mr. and Mrs. E. M. Schippel during last week.

Mrs. Geo. Clifton spent a few days in Montreal last week at the home of her son, Gerald and Mrs. Clifton, in Boucherville.

Mr. and Mrs. Frank Rawley left Monday to spend the next few months in Florida.

Mrs. Jas. Manzocchi, of Lake View, was the guest of Mr. and Mrs. Frank Thompson last week.

Mrs. Chas. Mountain returned to her home in Verdun on Sunday after spending the week at her cottage with her son, John. Among her guests and callers during the week were Mrs. Frank Thompson, Mrs. Jas. Manzocchi, Mrs. A. H. Moore, Mrs. E. J. Craig, Mrs. Wm. Davidson; also Mr. Clifford Mountain was here from St. Eustache to spend the week-end.

Mr. and Mrs. Wm. Owen spent the week-end at Otterburn Heights, as guests of Mr. and Mrs. John Thompson and family, and also visited Mrs. Owen's father, Mr. Sherman Beaven, at the Ste. Anne's Hospital on Sunday.

Service in the church of the Redeemer on Sunday, November 27, will be Holy Communion at 11 a.m., with the Rev. Allan Bond as celebrant.

**Bereavements**

The sympathy of this community is extended to the bereaved family of the late Joseph Champagne, Sr., who passed away in Montreal on Friday. Mr. Champagne had spent the past seven summers at Tara Lodge, and was well known in this community. Also, sympathy is expressed to the family of the late Peter Dubeau, who passed away in the hospital at St. Jerome on Monday.

## Bell Falls

Mr. and Mrs. Noel Baril, of Montreal, and Mr. Nathan Arthurs, spent the week-end with Mr. and Mrs. Alex Arthurs.

Mr. and Mrs. Henry Page visited the latter's sister in Cleveland, Ohio.

Mr. and Mrs. Joseph Page visited Mrs. Mary Betts in Montreal.

Mr. and Mrs. Alex Bruce visited Mrs. Adam Page during the week-end.

Mr. and Mrs. Wesley Mahon, of Vankleek Hill, visited Mr. and Mrs. E. MacLeod on Sunday.

Mrs. Edgar Brereton, Mrs. Rita Robinson and Mr. Robert Brereton, visited Mr. and Mrs. E. MacLeod recently.

## Buckingham asks civic changes, identity cards

Buckingham, Que. (CP) — The council of this town has approved a plan to seek a legislative amendment to its charter that would compel every resident 16 or over to carry an identification card.

The move, decided at a closed session, is one of 12 amendments to the town charter to be sought in a private bill at the 1967 session of the Quebec Legislature.

Another would increase the mayor's annual salary to $2,000 from $750 and salaries of the six aldermen to $1,000 from $350.

Last year the ratepayers voted down a by-law that would have raised the mayor to $1,250 and aldermen to $780.

**CLIPPED**

Many times a husband's long drawn-out story gets cut short on the home stretch. —Exchange


Lanthier

SPECIAL THIS WEEK
Thurs., Fri., Sat., Nov. 24-25-26
Reg. 45c

Jelly Rolls - - - - - - - - Special 40c

Look for this special at your grocery or supermarket, or ask your friendly driver.

GEORGES LANTHIER & FILS BAKERY





READY TO MEET ALL HEATING NEEDS

Our automatic delivery will cover you 24 hours a day. We're on call to supply you with heating oil . . . and will remain so all through the cold months ahead!

L. J. DUMAIS LTD.

205 Main St., Lachute 562-5215

Check our service contract for extra savings, benefits.





SHOP AND SAVE

Pork Shoulder ROAST 47c lb.

CHUCK ROAST 49c lb.

WIENERS 49c lb.

Quebec POTATOES 50 lbs. — 99c

SALAISON Lachute PACKING

472 Main St., Lachute 562-2105



YOU ARE INVITED TO AN

OYSTER PARTY

AT

WINDSOR HOTEL

BETHANY ST., LACHUTE

Thursday, Nov. 24 — 6.30 p.m.

Soup — Hors-d'oeuvres — Dancing — Orchestra

No cover charge to those not participating in this oyster party.



A&P

A lot of your neighbours have stopped baking pies!

Maybe it's because they discovered Jane Parker Pies . . . thousands have.

But . . . you say, "No thanks, there is nothing like a good home-baked pie."

We agree . . . "they're great."

But would you believe it if we told you our Jane Parker Pies taste home-baked?

Probably not . . . until you've tried one.

Then you'd discover the crust is short and flaky like your own.

You'd discover the fruit is the kind you'd use . . . the best . . . juicy, not stiff with starch.

And if you popped a Jane Parker Pie into the oven and warmed it before serving, you'd discover a pie you'd be proud to call your own.

Are Jane Parker Pies a good reason for shopping A&P?

They're one of many.

JANE PARKER SLICED WHITE BREAD 2 24-oz. loaves 39¢ SAVE 7¢

Value-Priced!

HEINZ OR GERBER STRAINED BABY FOODS 8 4¾-oz. jars Feature price! 99¢

AYLMER CHOICE QUALITY TOMATOES 3 28 fl. oz. tins $1.00

ANN PAGE CHILI SAUCE 11 fl. oz. bottle Reg. price 31c—Save 4c 27¢

(15c OFF DEAL) CHEER DETERGENT giant size box Reg. 89c—Save an extra 4c 85¢

CLARK'S PREMIUM SOUPS (8 VARIETIES) 4 10 fl. oz. tins Feature Price! 69¢

CREST TOOTHPASTE giant size tube 59¢

JANE PARKER APPLE PIE 3 FULL 8" 24 OZ. PIES $1.00

REG. PRICE 49¢ EACH SAVE 47¢

"Super-Right" Meats—Your Best Buy!

CHICKEN QUARTERS BREASTS OR LEGS (Neck and giblets removed) 43¢ lb

GRADE A, CRY-O-VAC, 8 to 14 lbs. TURKEYS - 53¢ lb

SMOKED, COOKED, PICNIC-STYLE PORK SHOULDERS - 49¢ lb

WIENERS HYGRADE 1-lb. pkg. 59¢

MINCED CHUCK FRESHLY GROUND lb. 69¢

BLADE STEAK FOR BRAISING lb. 59¢

PORK SAUSAGE — MAPLE LEAF TRAY PACK lb. 69¢

Ont. Spartan Apples 3-lb. cello bag 49¢

Ont. Spartan Apples 5-lb. cello bag 79¢

Ont. Grown — Fancy Grade, Crisp, Juicy McINTOSH APPLES 5-lb. cello bag 59¢

Outspan Navel ORANGES Sweet and Juicy — Size 100 doz. 59¢

A&P Support Canada's Centennial Projects 1867 1967

All prices in this ad guaranteed through Saturday, November 26th, 1966.



## Ski clinic to open season

**Ross Cole, Ski School instructor, Tom Johnston, manager of the Ayers Ski Centre, and Gaston Laroche, of Molson (Lachute) Limited, are shown planning a gala ski clinic to be held at the Ayers Ski Centre at Carling Lake, on Monday, November 28, at 7.30 p.m. All skiers are invited to this grand opening of the season. There will be a fashion show, films and ski demonstration.** —Bertrand Studio

# Social and Personal

A number of Protestant school teachers were in Montreal to attend sessions of the annual convention, held last Thursday and Friday in the Queen Elizabeth Hotel. The High School pupils enjoyed a two-day respite from their classes.

~

Mr. and Mrs. C. M. P. Fisher, of Sackville, N.B., spent a few days last week as the guests of their daughter and son-in-law, Mr. and Mrs. A. Gordon McOuat and family.

~

Mr. and Mrs. Harold Young, of Quebec City, were here last week-end visiting the latter's mother, Mrs. Geo. Armstrong, of Lachute Road.

~

Mr. and Mrs. Stuart Gordon, Mary Lynn, Bruce and Nancy, spent Armistice week-end at the home of their parents and grandparents, Mr. and Mrs. Donald G. MacRae.

**Reception at Manse**

Very Rev. and Mrs. C. Ritchie Bell were "at home" to members and adherents of the Margaret Rodger Memorial Church at the Presbyterian manse on Saturday last. Dr. and Mrs. Bell received the many guests and tea was served. Gold candles were used on the tea table, while autumn flowers completed the decorations. Receiving with Dr. and Mrs. Bell, pouring tea and serving, were the wives of the members of the Kirk Session and Board of Management of the church. Mrs. Ian M. Campbell, daughter of Dr. and Mrs. Bell, was also present with her parents. . . The Rev. and Mrs. Ritchie Bell left Wednesday for Toronto where Dr. Bell will attend a meeting of the National Development Fund drive of the Presbyterian Church in Canada. Mr. Max Bell, of Calgary, is chairman of the appeal.

~

Hugh Thompson spent two days last week visiting his relatives in Ottawa.

Mrs. James White and son, Jimmy, of Coalinga, Calif., have been in Lachute for the past few weeks visiting her parents, Mr. and Mrs. Alex Barker.

~

Mrs. Lillian McFaul, of Ayer's Cliff, Que., spent a few days last week as the guest of Mr. and Mrs. Ernest McOuat, of River View.

~

**Argenteuil Bridge Club**

On Monday, November 14, there were 25 pairs in the Duplicate Bridge Club games, of whom the winners were — (1) Mrs. D. Heggie, Mrs. M. Scott; (2) Mrs. M. Stuart, D. Seary.

On Friday, November 18, a successful charity game (A.C.B.L.) was played by 20 pairs, and the winners on this occasion were — (N.S.) Mrs. E. M. Jones, Miss M. Joly; (E.W.) Mrs. H. A. Peverley, Mrs. L. T. Porter.

On Thursday of this week there will be a free evening. All interested in playing bridge will be most welcome.

## Medical board

Dr. André L'Allier, of St. Andrews East, was re-elected chairman of the Argenteuil Hospital medical board. Other officers of the board are — Dr. J. C. MacKimmie, vice-president; Dr. Gerald Daigle, secretary; Dr. Marc Papineau, board representative to the administrative body.

## Boys' Brigade seeks old-timers

The Boys' Brigade in Canada will celebrate their 84th anniversary during the week from November 25 to December 2, and as one of their Canadian Centennial Projects, are endeavoring to contact former members of the movement, so that several reunions may be planned, and these "old boys" given an opportunity of reminiscing, as well as seeing the present up-dated Brigade in action. To assist the Committee, all former members are asked to write or phone Regional Headquarters as soon as possible. Letters may be addressed to P.O. Box 151, Montreal 16, telephone 738-0751.




CHILDREN'S
RUBBER OVERSHOES
By Dominion
1st quality, in sizes 4 to 12 and 13 to 3
White — Red — Brown.
BARGAIN PRICE
$3.99
L & P SHOE SHOP
556 Main St., Lachute


## English Catholics to present a noted speaker

Christians know that education is far from being complete if it is attempted without God. In his encyclical entitled "Christian Education of Youth," Pius XI states that Christian education must educate man "for what he must be and for what he must do here below, in order to attain the sublime end for which he was created." Man is by his very nature a pilgrim of eternity, may he be a Catholic, a non-Catholic, or a non-Christian. God remains the Creator of us all and the final End of each one of his reasonable creatures. It is man's sacred duty to learn about God if he wants to fulfill His divine will in this life in order to enjoy the eternal happiness in the hereafter. (—Father Louis-J. Dupuis)

"All of us, Christians, are determined to work for a system of education which will guarantee the rights of God in our schools as well as in our homes and societies. To prove their interest in promoting such an education, the English-speaking Catholics of Lachute - Brownsburg - Grenville - Harrington and area have called for a general meeting to be held in Lachute, in St. Alexandre School gymnasium, next Monday, November 28, at 8 p.m. Doctor Dalton J. McGuinty as the guest speaker, Professor of English at the University of Ottawa and a specialist in matters of education, will address the meeting. The general public are cordially invited."

Dalton J. McGuinty, 39, is Associate Professor, Department of English, Faculty of Arts, University of Ottawa. Prof. McGuinty, who is also co-chairman of his department, is a native of Ottawa. He has studied at Colgate and Harvard Universities and the University of Ottawa, where he has been a member of the Department of English since 1951. His area of concentration is the study of the Christian tradition in English Literature.

**Students please note —**

## Lions' Peace essay closing date here December 10

Goals of a Peace Essay, contest sponsored by Lions International as a golden anniversary project are — (1) To discover a workable plan for world peace; (2) To concentrate attention on the subject of world peace; and (3) To accentuate the meaning of freedom and liberty.

This contest, although worldwide, comes down to the community level, and organizing the contest here for the Lachute club is Tony Zaplaski, committeeman. Mr. Zaplaski has interested a number of local schools, and the local deadline is December 10. All essays should be handed in to the school authorities and sent to Mr. Zaplaski by that date.

A total of $50,000 in awards will be made, including a first prize of $25,000 in educational and career assistance; eight semi-finalist awards of $1,000, and travel expenses to Chicago for these eight semi-finalists in July 1967; also, more than 20,000 local and district awards.

A panel of three judges has been appointed to select a winner from this area, to advance to Lions District A level of judging.

This, the largest Peace Essay contest in the world today, is open to all entrants of 14 years and under 22, as of January 15 next.

**Rules of Contest**

Following are extracts from the rules governing this contest. Further particulars are available from Lion Zaplaski. . .

—Essay, typed and double-spaced on one side of white paper 8½x11 inches, shall not exceed 5,000 words.

—When quotations are used, references must be given in footnotes.

—Essay must be original, and unpublished.

—No artwork permitted.

—Essay must be attached to an official entry form, with allocated serial number; name of contestant shall not appear on any page of essay, etc.

## Barbershoppers sang for P.C. breakfast session

Last Wednesday morning 30 members of the Lachute Barbershop Chorus travelled to sing at the Conservative Party convention held in Ottawa.

On arrival at the Chateau Laurier, the chorus was welcomed by Roger Regimbal, M.P., who was master of ceremonies at the Quebec Conservative breakfast being held that morning.

After a most enjoyable breakfast, the chorus were introduced to the various M.P.'s from all over Canada, and the musical director, Mr. Syd Drew, led the chorus in singing their opening numbers — "The Old Songs", "Sweet Roses of Morn", and "Doucement l'on cause".

Mr. Regimbal, who was the musical director when the chorus was started three years ago, and who is still the honorary musical director, led the group in singing "My Wild Irish Rose" and "You Had a Dream". Mr. Drew then led the group in singing two closing numbers, before travelling back to Lachute.

## Parent Report topic at H & S

(Continued from page 1)

head and hand — academic and vocational.

What were the reactions to the Parent Report? At first there was extreme endorsement, followed by condemnation. In general the young are eager for change — they want the Report implemented "the day before yesterday". Yet there are equally strong voices of conservatism. Dr. McIlhone confessed that he was concerned with the accusation that the Parent Report was an attempt of an intellectual group to impose its ideas on the populace. However, he feels that such a criticism is unjustified and pointed out that an educational revolution always follows an economic revolution — this was bound to happen in Quebec in the post-war years. The new ideas now abroad in education may be delayed by vested interests and inertia, but change is already apparent, and bound to continue.

Dr. McIlhone gave his listeners a clearly-drawn picture of the strengths and weaknesses of the present English and French schools of Quebec. His experience as a teacher and administrator in the Montreal school system was displayed in the discussion of such questions as, why French is not being taught to English students by French-Canadian teachers. Several other questions were put to the speaker by the members of the audience, who showed, by their response, their appreciation for the direct manner in which Dr. McIlhone shared his knowledge.

**APPRECIATION**

I wish to thank relatives, friends and neighbors — all those who remembered me by cards, visits, flowers and gifts during my stay in hospital and since returning home. Special thanks to Dr. MacKimmie, and the staff of the Argenteuil Hospital for their kindness to me; also to the Rev. W. B. Rosborough and the Rev. H. Thompson for their visits.

—Mrs. Douglas Bradford.

**APPRECIATION**

I wish to thank all my relatives, friends and neighbors who sent cards, gifts, flowers and phone calls, and to those who visited me while I was a patient in the Smith Clinic and in the Montreal General Hospital. I also wish to thank all who remembered me in prayers.

—Mrs. Kenneth Murdoch.

**APPRECIATION**

I wish to thank my friends, neighbors, also the nurses, Dr. Daigle and medical staff, and the Rev. C. R. Lang for their kindness while I was at the Argenteuil Hospital.

—Mrs. Kitty Cooper, Brownsburg


53-PIECE OR MORE
DINNERWARE SETS
Choice of Several Patterns
from
$17.95



GUY Bélanger ENR.



402 Main Street, Lachute 562-4050


## GO TO CHURCH ON SUNDAY

**Ministers, please send notices before deadline Tuesday noon**

### Anglican Church
REV. C. R. LANG, L.Th., R.D., Rector

**ST. SIMEON'S, LACHUTE**
8.00 a.m. Holy Communion
9.45 a.m. Church School
11.00 a.m. Morning Prayer

**ST. GEORGE'S, BROWNSBURG**
9.30 a.m. Holy Communion
10.30 a.m. Church School

**CHRIST CHURCH, ST. ANDREWS EAST**
11.00 a.m. Morning Prayer
Nov. 30, St. Andrew's Day
10.00 a.m. Holy Communion

### Margaret Rodger Mem'l Presbyterian Church
VERY REV. C. RITCHIE BELL, B.A.,B.D.,D.D.
Choir Director, Mr. Robt. Haydon
Organist, Mrs. W. M. Cottingham

9.40 a.m. Church School and Minister's Bible Class
11.00 a.m. Dr. C. Ritchie Bell opens a series of two sermons on "MOUTAINS TO MOLEHILLS"
Dec. 18, 11 a.m. Holy Communion
Dec. 24, 11 p.m. Christmas Eve Service.

### Brownsburg Pentecostal Assembly
Pastor David Beurling

10.00 a.m. Sunday School
11.00 a.m. Morning Worship
7.00 p.m. Evangelistic Service
You are always welcome at our church.

### Brownsburg United Church
Rev. C. S. WOODS, B.A., B.Sc., B.D. Minister
Mrs. C. Wheeler, Organist

10.00 a.m. Church School
11.00 a.m. Worship Service (First Sunday in Advent)
Sermon: "BLESSED ASSURANCE."

### Brownsburg Regular Baptist Church
REV. GEO. HICKS, B.Th., PASTOR

10.00 a.m. Bible School
11.00 a.m. Church
8.00 p.m. Thursday — Prayer Meeting.

### Lachute United Church
"The Church with the Chimes"
Rev. HAROLD THOMPSON, B.A., B.D.

10.00 a.m. Lachute United Church
10.00 a.m. Junior Sunday School.
11.00 a.m. Senior Sunday School.
11.20 a.m. East Settlement

### People's Church, Lachute
(Associated Gospel Church)
753 Main Street, Lachute
REV. D. E JOHN, MINISTER

9.45 a.m. Bible School
11.00 a.m. Morning Service
7.30 p.m. Evening Service
Wed. 8 p.m. Bible Study

### Maple Avenue Baptist
Brownsburg 533-4123 — Rev. G. A. Hunt, B.A., B.D.
Baptist Federation of Canada

9.45 Church School
11.00 a.m. "SO MANY, SO FEW"
7.00 p.m. "HOW OUR BIBLE CAME"
Tues., Nov. 29, W. M. S. — Dr. A. Vining, M.D., from India.
2.30 Grenville Service.

### Dalesville Baptist Church
'Holding forth the Word of Life"
REV. W. LORNE HISEY, PASTOR

10 a.m. Bible School
11 a.m. Morning Worship: "A HALO OF GLORY"
All are invited!
Thurs., 8 p.m. Prayer Meeting

### Lachute Baptist Church
'Set for the defence of the Gospel'
REV. W. LORNE HISEY, PASTOR

9.30 a.m. Our Bible School.
7.30 p.m. Evening Service. "THE GLORIES OF CHRIST'S RETURN"
All are welcome!
Wed., 8 p.m. Prayer Meeting

### Parish of Mille-Isles
REV. HORACE G. BAUGH, Rector

9.30 a.m. St. Sauveur
11.00 a.m. Morin Heights
3.00 p.m. Mille Isles

### Lakefield Services
11.00 a.m. Louisa (Family Service)
2.30 p.m. Lakefield


Going to Expo 67? We'll put a roof over your head.

LOGEXPO

There's no need to worry about getting accommodations in Montreal for the six-month Expo 67 season, beginning next April 28th. Make reservations in advance through LOGEXPO, the official accommodation bureau. Thousands of rooms are available, in hotels, motels, tourist homes, and private homes and apartments. No charge for the service. Just write, mentioning dates and type of accommodations preferred, to LOGEXPO, Expo 67, Cité du Havre, Montreal, P.Q.

Accommodations are guaranteed in Montreal for the six-month Expo 67 season, beginning next April 28th. Make reservations in advance through LOGEXPO, the official accommodation bureau. Thousands of rooms are available, in hotels, motels, tourist homes, and private homes and apartments. No charge for the service. Just write, mentioning dates and type of accommodations preferred, to LOGEXPO, Expo 67, Cité du Havre, Montreal, P.Q.

expo67 MONTREAL CANADA
The Universal and International Exhibition of 1967
Montreal, Canada
APRIL 28 - OCTOBER 27, 1967
Centennial of Canadian Confederation

The official Expo Passport Centre in Argenteuil is —
DEACON MOTOR SALES LTD.
260 Main Street LACHUTE Tel. 562-2448



Notice to Fuel Oil Consumers

AMHQ

To give our employees a Saturday break, and to give efficient delivery — we offer no assurance that orders in future, received after 12 noon on Saturday, will be delivered the same day.

For orders placed after 4 o'clock weekdays, we now guarantee delivery the next day.

We therefore ask fuel-oil customers to co-operate, by placing orders as early as possible in the morning, during every weekday.

We count on this good will, and thank our clients for their collaboration.

ASSOCIATION OF FUEL OIL DEALERS OF QUEBEC Inc.
(Lachute Section)

AMHQ

GEORGES BELANGER, Bethany Street, Lachute
CENTRE COOPERATIF LACHUTE, 131 Chatham, Lachute
MEL G. WILSON & SONS, Reg., R.R. 3, Lachute
IMPERIAL OIL LTD., (Hector Charlebois), 41 Clyde St., Lachute
L.-J. DUMAIS LTEE, 205 Main St., West, Lachute
F. DION Enrg., Charles Street, Lachute
LUCIEN MEILLEUR, Brownsburg, Que.
LACHUTE FUEL OILS, Reg., Boyd St., Lachute
NORTH RIVER FUELS, (Ian MacDougall), British American Oil Corp. agent, R.R. 5, Lachute
CHAMPLAIN OIL PRODUCTS, Georges Raymond, prop., Lachute

(We will be closed on Dec. 26 and Jan. 2.)

# BUY SELL RENT use the Want Ads



## Payable in advance.

**Deadline, TUESDAY NOON**

**Payable in Advance**

**Want or For Sale advertisements 20 cents per line each insertion. Minimum $1 payable in advance; if billed $1.25. If replies are directed to the Watchman Office, 25 cents extra.**

## Items For Sale

### For Sale:

**New and used furniture at very low prices.**

**J. Roger Lamarche**

**Main Street, Lachute**

**562-2462**

**LOTS FOR SALE** — all sizes, ready to build; with water and sewer. Easy terms.

**J.-A. TESSIER**

**228 Barron Ave., Lachute**

**562-5511.**

xc

**RECENT MODEL**—Snow Cruiser and Hus-Ski for sale, in excellent condition. — Deacon Motor Sales Ltd., 260 Main Street, Lachute, tel. 562-2448. xc

**FOR SALE** — a quantity of straw. — Phone 613-632-6195, Herbert K. Meyer, R.R. 2, Calumet, Que. 1c

**FOR SALE** — chrome kitchen set; Arborite-topped table and four chairs. — Tel 562-2802 1c

**OIL SPACE HEATER** — for sale. — Phone 533-4408, at noon or after 5 p.m. 1c

**STRAW AND HAY** — for sale at Montebello, quantity of well-baled binder-cut quality straw; & clover-timothy hay. — Basil Jackson, Brownsburg; tel 533-6803 after 5 p.m. 1c

**FOR SALE** — a Westinghouse electric stove; 4 burners and oven. — Tel. 562-5685. 1c

**FOR SALE** — 2 pairs ski boots for men, size 7 and 8, like new; also youngster's ski boots. — Phone 562-4915. xc

**FOR SALE** — a Rod gas space-heater, thermostat controlled, 50,000 BTU, excellent condition; for $75, value $180. — Phone 562-8244. 1c

**SNO-RO** — '66 model for sale, used 60 hours; also trailer. Price $650. — Phone 562-2997 after 6.30 p.m. xc

## Wanted to Buy

**CARS AND TRUCKS** — wanted, for scrap, also all kinds of metal. We sell auto parts. — L. Gohier, 121 Cruise Blvd., tel. 562-6640. N30-9p

**WANTED TO BUY** — house in Lachute, small cash and balance in monthly payments. — Write MDL-220 Watchman Office, Lachute. 1p

### WANTED

**TO PURCHASE**

**Bush lots with or without land, in Argenteuil, Two Mountains and Terrebonne Counties.**

**Alfonse Ozers: phone 613-632-2871 after 7 p.m. N30-2c**

### WANTED

**MODEL "A" FORD** — wanted to purchase; 1928 to 1931, in running order. Would purchase for cash, either sedan, coupe or roadster. — Please call 562-2494 during business hours, xx

## For Rent

**BROWNSBURG** — 339 Main St., modern heated dwelling to sublet, 2 bedrooms, newly redecorated, many conveniences. — Tel. 533-4183. 1c

**TO LET** — 6-room heated dwelling at 453 Bedard Blvd. Now available. — Apply 453a Bedard Blvd.; tel. 562-8463. xc

**HOUSE** — to let, 6 rooms, 220 wiring, bathroom, hot water. On Route 41, 5 miles east of Lachute. Available Dec. 1. — Tel. 562-4643. 1c

**BROWNSBURG** — at 290 St. Louis Street, duplex to let, 5 rooms, bathroom, immediate occupancy. — Phone F. Fortin, Coteau Station, 267-9637. xc

**BUNGALOW** — to let, 3 bedrooms. Available Dec. 1; at 71 Ray St., — Phone 562-6680 after 6 p.m. 1c

**BROWNSBURG** — modern lower dwelling to let, 4 rooms and bathroom, newly redecorated, underfloor furnace, tiled floor in each room; now available. — J.-L. Marchand, tel. 533-6350; or A.-L. Marchand, tel. 562-5771. xc

**LOWER DWELLING** — to let at 219 Main St., Lachute, 2 bedrooms, 220 wiring, linoleum floors, newly redecorated, garage; rent $40 month. — W. Licop, Rosemere; tel 625-1680. N30-2c

**HEATED DWELLING** — to let, at 101 Brownsburg Rd., 4½ rooms, very clean; now available. — Tel. 562-5402, after 5 p.m. N23-2p

**LOWER APT. TO LET** — at 636 Sydney St., newly redecorated, 3 bedrooms, basement, elec. outlets for washer and dryer. — Phone 562-8475. 1c

**4-ROOM APT.** — to let, ground floor, heated and hot water, rent $55 monthly. Available Dec. 1.— Apply at 170 Bethany Road. 1c

## Accommodation

**ROOMS** — to let, by the week, reasonable price.—Hotel Lachute Inn, 200 Brownsburg Rd., Lachute. N30-2p

## Properties

**PINE HILL** — on the rivershore, winterized summer cottage for sale, 8 rooms, elec. heating system. — Phone 562-6935, 533-4141, or Montreal 387-4264. xc

**FOR SALE** — a 2-storey self-contained house, 611 Grace St., 8 rooms, garage, central heating system, hot water, combined oil and elec. stove, refrigerator. — Apply 612 Grace, or phone 562-2110. N30-4p

**PROPERTY** — for sale, central location, approximately 60 by 180 ft. on three streets, Lafleur, Elizabeth and Robert. — Apply 474 Lafleur St., Lachute. xx

**SELF-CONTAINED** — 2-storey house at 369 Grace St., 8 rooms, central heating, large lot 60x180'. Tel. 562-4086 after 5 p.m. 1c

**BUILDING LOT**—for sale, 90x110 ft., on Woodbine Ave., Brownsburg; $1,000. — Tel 533-6808. 1c

**BROWNSBURG DISTRICT** — for sale: seven-room house, newly drilled well, electric pump, septic tank, lot 100x150 feet. $3,000 cash. Bargain for quick sale. — Phone 533-4031, or write P.O. Box 311, Brownsburg. 1p

**Watchman Want Ads bring results.**

## Public Notice

Canada
Province of Quebec
District of Terrebonne
Case No. 124

**Provincial Court**
**County of Argenteuil,**
**Lachute, Que.**

PAUL EMILE PROVOST, grocer-butcher, of Huberdeau, County of Argenteuil, District of Terrebonne, plaintiff

—vs—

GILLES COTE, gentleman, formerly of Huberdeau, District of Terrebonne, now of unknown place, defendant.

Defendant is ordered to appear within a delay of 30 days. Copy of the writ and of the declaration has been left for him at the office of the Court.

Lachute, November 21, 1966.

**—G. F. Calder, Clerk of the Provincial Court.**

**Me Roger LaGarde, Q.C., Attorney for plaintiff.**

N30-2c

## Tenders

Tenders for the drilling and dynamiting of two portions of Fred Black's road in the Municipality of Mille Isles, will be received at the municipal office until 6 p.m. Nov. 28, 1966. Details may be obtained from the Secretary-Treasurer. Plans for portion No. 1 may be seen at the Provincial Roads Dept. in Lachute.

The Municipal Council reserves the right to reject the lowest of any tender received.

**—Duncan Dawson, Sec.-Treas.**

1c

### Salaison Savaria

**SHOULDER PORK 49c**

**LEG OF PORK 59c**

**LOIN OF PORK 77c**

**216 Bethany, Lachute**

**562-6351**

N23-2c

## Cars & Trucks

**FOR SALE** — 4 wh.-drive Jeep with plow; 4 wh.-drive Jeep; also V-plows and several snow buckets. — J. W. Davis, St. Jerome Highway; tel. 562-2282 or 562-4472. 1c

**FOR SALE** — 1950 three-ton special G.M.C. truck, in good running condition, with tarp and body; a bargain. — J. A. Pollock, tel. 562-5856. xc

**'61 MERCURY** — ½-ton truck, in good order; price $350. — Lucien Lepage, Ste. Marthe-sur-le-Lac; tel. 473-0261. 1p

**HILLMAN** — Super Minx 1963, for sale, excellent condition, new paint, low mileage; also 3 snow tires 5.20 x 14, new, $5 each. — Call 687-2854. 1p

### SALAISON SAVARIA

**The largest selection of beef quarters for your freezer.**

**216 BETHANY, LACHUTE**

**Tel. 562-6351**

xc

## Miscellaneous

**SIGN LETTERING** — 356 St. George, Brownsburg. — Tel. 533-6554. 1c

**ACCORDION INSTRUCTION** — accordions loaned to beginner students. — Phone Helen Engblom, 562-8047, between 5 and 7 p.m. xc

**SPECIALTY, ITALIAN FOOD** — pizza, spaghetti, meat sauce with meat balls, Ravioli, Lasagne, etc. Enjoy these specialties at home. — Tel. 562-6688; free delivery.

**ROBERT GAIN** — R.R. 7, Lachute; carpentry, painting and general home repairs. Furniture repairs and refinishing. — Tel. 562-8069. N30-5p

**SALES AND SERVICE**—on floor polishers and vacuum cleaners, new and used; also carpet cleaning. — Apply R. St-Jacques, 562-6469. xc

**SERVICE** — on Bendix washers, dryers, all kinds & models. Work guaranteed. — G. Legault, 14 Hamford St., Lachute; tel. 562-6584. xc

**NEW & USED PARTS**

for all trucks and cars. We buy and sell used cars and trucks.

**MAJOR AUTO PARTS**

**St. Andrews East, Que.**

**Tel. 537-3851**

xc

## Public Notice

Canada
Province of Quebec
District of Terrebonne
City of Lachute

PUBLIC NOTICE is hereby given to the ratepayers and inhabitants of the City of Lachute, that at its regular adjourned meeting of November 15, 1966, the Council of the City of Lachute adopted the following by-laws:

**By-law No. 8 — By-law abrogating certain by-laws of the aforementioned Village of Ayersville and the aforementioned Town of Lachute.**

**By-law No. 9 — Administrative by-law providing for distinct numbering of by-laws, for the aforementioned Village of Ayersville and aforementioned Town of Lachute, in force in the City of Lachute.**

All of which the interested parties are requested to take notice of, and to govern themselves accordingly.

Given in Lachute this 23rd day of November, 1966.

**—Ronald Hebert, Sec.-Treas.**

1c

### STOCK UP NOW

**for Christmas**

**SHOULDER PORK ROAST 49c lb.**

**GROUND PORK (Very Lean) 59c lb.**

**FRESH GROUND BEEF 3 lbs. for $1.29**

**STEAK, ROAST or SPENCER 79c lb.**

**P. P. Theoret**

**171 Barron 562-2458 Lachute**

## COMING EVENTS

**Notices of Entertainment, Concerts or Meetings, etc., 20 cents per line each insertion. Minimum $1; if billed $1.25.**

**CHRISTMAS TEA & BAZAAR**

Members and friends are reminded that the St. Simeon's Anglican Church Christmas tea and bazaar will be held Friday, Nov. 25, from 3 p.m. N23-2c

**HOLSTEIN CLUB BANQUET**

—The Lachute Holstein Club annual banquet and dance will be held at Colford Lodge on Friday, Nov. 25, at 7.30. Everyone welcome. Adm. $2.50 each. Tickets available from directors. N23-2c

**CHRISTMAS BAZAAR**

St. Andrew's United Church Women of St. Jerome will be holding their annual Christmas bazaar Saturday, Nov. 26, from 2.30-5.30 p.m. at Laurentia School, 607 Trudel Street. Everyone welcome! Afternoon tea will be served. 1p

**RUMMAGE SALE**

—Sponsored by the Catholic Women's League of Lachute, a rummage sale will be held Saturday, Nov. 26, at 10 o'clock in the Knights of Columbus Hall. 1c

**DANCE, BROWNSBURG**

— Bouchard School, Friday, Nov. 25, 1966, 8 p.m. Orchestra, the Screamers. Adm. 75c. 1p

**CHRISTMAS BAZAAR**

The Ladies' Aid of the Margaret Rodger Presbyterian Church are holding their Christmas bazaar on Dec. 2. Tea will be served from 3 to 6 o'clock. Come and enjoy a friendly get-together. N30-2p

**LAURENTIAN AYRSHIRE CLUB**

Annual meeting and banquet, Wednesday, Nov. 30, at 7.30 p.m. in the Orange Hall, Gilbert St., Lachute. Tickets $2.50 each from directors or from secretary, Bob Rodger. Speaker, Doug Simon. 1p

**BINGO**

—At the Knights of Columbus Hall, Lachute, Thursday, Dec. 8, and every second Thursday, at 8.30 p.m. 15 Regular games, 5 special games, extra special game of $50; also treasure hunt. Adm. $1. Welcome to all. 1c

**SQUARE DANCE**

—At the Lachute Orange Hall, Saturday, Nov. 26. Music by Ron Gain. Adm. 75c. Everybody welcome. 1c

**BRANCH 70 LEGION BINGO**

—To be held Thursday, Dec. 1, at 8 p.m. in Lachute Legion Hall. Jackpots and special prizes. Proceeds for Legion community activities. xc

**CHRISTMAS RECITAL**

—To be presented by the Argenteuil Choral Society, at Lachute United Church, on Sunday Dec. 11, at 8.15 p.m. Collection. Everyone welcome. N30-2c

## Work Wanted

**WORK WANTED** — Lachute and 30 miles vicinity, man available for keeping snow from roof tops, also draining water systems, to protect against cold weather, and connecting again in spring. Satisfaction guaranteed. Call or write — Robert Gain, R.R. 7, Lachute; tel. 562-8069. N30-5p

**PRACTICAL NURSE** — registered practical nurse desires employment; convalescing, maternity or sick patients. Good reference and own car. For further details — tel. 632-6340. 1c

### EXTRA SPECIAL

**For Bakers, Hospitals, Institutions, Restaurants.**

**EXTRA LEAN MINCED PORK**

**1 lb. — 55c lb.**
**5 lbs. — 52c lb.**
**25 lbs. — 49c lb.**

**Buy before pork prices increase.**

**SALAISON SAVARIA LACHUTE**

**216 Bethany Tel. 562-6351**

**Satisfaction or money refunded.**

N30-2c

## Sale or Rent

**ROUTE 31** — small "Snack Bar" for sale or rent, with dwelling, modern conveniences. — Tel. 533-4792. 1c

## Public Notice

Notice is hereby given that Mr. Florian Poirier, farmer, residing at Alfred, in the Province of Ontario, will make, on December 7, 1966, at ten o'clock in the morning, at the Superior Court of the District of Terrebonne, in the Justice Hall at St. Jerome, a petition in recognition of absolute right of ownership on parts of lots TEN letter "A" and TEN letter "B" (Pts. 10A and 10B) in the third range of the Augmentation of the Township of Grenville.

**—Simon Valois, Notary**

N30-2c

## Livestock, Pets

### TOP PRICES PAID

**for**

**HORSES FOR PACKING PLANT**

**Highest prices paid for injured or dead horses or cows. Please telephone collect, immediately. Day or night. Our truck will remove animal.**

**ARNOLD FARMS LIMITED**

**Grenville, Que.**

**Phone Hawkesbury Area Code 613 632-2126 or 632-2222**

## Auction Sale

**HORSE AUCTION**

**Lachute Commission Sale Barn**

**Friday, Dec. 2, starting 12 noon:**

Approximately 300 horses, specially mares and foals, work horses, saddle horses, ponies and horses for slaughter.

Terms, cash.

**—D. G. Simon, Box 6, Lachute**

**Tel. 562-2939**

N30-2c

**CALL**

**EDDY WHISSEL**

**AT**

**562-2948**

**For your Washing Machine and Dryer repairs.**

**261 Barron, Lachute**

**Commercial Printing — The Watchman Press**



### $ SAVE $

**UP TO 50%**

**WELL KNOWN MANUFACTURER GOES BANKRUPT**

**BOND BUYS INVENTORY FROM BANK**

### Made-to-Measure SUITS $49.95

**Three last days to place your order for Christmas.**

These quality suitings now offered to the public in a one-time deal.

Excellent choice of colors and designs.

**MATTE'S of BROWNSBURG**

**Bank Street, Brownsburg**

### SHOP



**Shop with cash from an HFC Shopper's Loan**

| AMOUNT OF LOAN | MONTHLY PAYMENT PLANS | | | | |
|---|---|---|---|---|---|
| | 36 months | 30 months | 24 months | 20 months | 12 months |
| $ 100 | $.... | $.... | $..... | $6.12 | $9.46 |
| 300 | ..... | ..... | ..... | 18.35 | 28.37 |
| 550 | ..... | 23.73 | 28.28 | 32.86 | 51.24 |
| 750 | ..... | 31.65 | 37.88 | 44.13 | 69.21 |
| 1000 | ..... | 41.45 | 49.77 | 58.11 | 91.56 |
| 1600 | 57.72 | ..... | 79.36 | ..... | ..... |
| 2000 | 72.15 | ..... | 99.20 | ..... | ..... |
| 2200 | 79.36 | ..... | 109.12 | ..... | ..... |
| 2500 | 90.18 | ..... | 124.00 | ..... | ..... |

Above payments include principal and interest and are based on prompt repayment, but do not include the cost of life insurance.

Holiday shopping with cash from an HFC Shopper's Loan can save you money. And you'll avoid big first-of-the-year bills, too. Later, repay HFC conveniently.

*Ask about credit life insurance on loans at low group rates*

**HOUSEHOLD FINANCE HFC**

**LACHUTE**

**507A Main Street—Telephone 562-2478**

**(over Dalfens)**

*Ask about our evening hours*

### PROPERTY FOR SALE



**New property for sale situated on McGibbon Blvd.; 7 rooms, fireplace, a B-B-Q grill, 2 bathrooms on first floor. Finished basement divided into five rooms, fireplace, bathroom; outside entry to basement. Inside garage. . . For more information, call L. St-Jacques Ltd., 562-5285 daytime, or 562-4048 night.**

### SPEIGHT'S SPECIALS

| | |
|---|---|
| Maple Leaf BACON Flat-Pack 79c lb. | (Fresh) PORK LIVER 29c lb. |
| PORK FILLET (End) 69c lb. | Tenderflake Maple Leaf PURE LARD 4 lbs. — 99c |
| JAVEX 1 gallon 69c | Five Roses FLOUR 7 lb. bag 69c |

**SPEIGHT PACKING REG.**

**544 Lafleur, Lachute** **562-2818 & 562-8022**

### SEE THE BOLENS DIABLO ROUGE NOW ON DISPLAY




**MAIN FEATURES INCLUDE:**

**Hirth 300 cc 2-cycle motor — 16 H.P. at 5500 r.p.m. — 4-to-1 speed range**
**28 Bogie wheels sprung on trailing arms — Rubber compression springs**
**2 Drive sprockets, 2 idlers — Speeds to 40 m.p.h.**

**KEITH WILSON**

**M. G. WILSON & SON**

**Brownsburg Road, Lachute**

**562-5911 or 562-2125**

# The Lachute Watchman

LACHUTE, QUE., WEDNESDAY, NOVEMBER 23, 1966 SECTION 2; PAGES 7 - 10


# EDITORIAL PAGE

*"In this Parliament are three Estates, the Lords Spiritual, the Lords Temporal and the Commons, but in the Reporters' Gallery yonder sits a Fourth Estate more important far than all."* — Edmund Burke

## One objective – a concerted effort

THE CANADIAN Highway Safety Council is staggered by a recent recommendation that the federal government set up a "Consultative Council on Highway Safety". The request was made by the Canadian Automobile Association.

This recommendation produced letters and calls of protest. "For more than a decade," said Keith MacDonald, chairman and spokesman for the Canadian Highway Safety Council, "we have provided a common meeting ground for, and enjoyed the full co-operation of federal and provincial governments, business and industry, as well as service and women's groups, the police, the medical, legal and judicial professions and many others in the promotion of road safety. Because of the way it is constituted, the Council is the only organization through which this can be done." He said the Council was already active in the fields referred to in the CAA recommendation. These included education, training, licensing, medical, enforcement, traffic engineering, road construction and design, automotive vehicles and legislation.

While having no information on conflict of interests (if such exists), on the surface we judge this protest well founded. For many years the Canadian Highway Safety Council has been effective in getting its message across — this we know, insofar as the newspapers are concerned; and to call for another "Consultative Council" seems like unnecessary duplication — more bureaucracy and overhead, whereas the existing agency and its machinery could be made more effective perhaps with more co-operation. If approaches should be made to industry on construction and design, a strong medium of approach already exists.

The major concern, after all, is public safety. To ignore a long established organization for this purpose, appears unethical, unless indeed there is a justifiable cause.

On the other hand, at the provincial level another effective agency, the Province of Quebec Safety League, has addressed a brief to the Quebec Minister of Transport and Communications asking him to set up still another authority, a "Provincial Higher Safety Council" (sic) with special emphasis on traffic hazards. The preamble of reasons sounds convincing; but to the layman there again rings a warning of cumbersome and expensive bureaucracy — while highway safety under provincial concern (right here in Lachute, for instance, at Barron's Bride) lingers in pathetic tardiness.

Once again, we say, public safety is the No. 1 consideration; what we need is not a multiplicity of committees and agencies, but concerted action among those which already exist.

## This national disease

WE ARE A sick people. It would seem so from the contemporary Canadian scene, at least. Everywhere there is provincialism, division, and dissension.

We cry for statesmanship, and then make it impossible of achievement by constantly attacking the political leaders of both major parties. Whether they might be better is beside the point — their successors will face the same hatchet treatment. How can any parliamentary chief bring effective thought to bear on national problems if he has to spend half his time infighting? How can a government or an opposition function effectively when it is full of prima donnas all aspiring to senior posts? Obviously every decision is colored by, "where will this take me?", rather than by the problem in hand and the soundness of the proposed solution.

In other fields where leadership is crucial — the university president, the priest or minister, the school principal — the same insidious sniping goes on, with the same disastrous results. The alternative is not blind acquiescence; the caucus, the Board, the staff meeting provide opportunities for vigorous discussion and searching questions. But a leader must be entrusted to lead, and once a policy is hammered out, there should be a closing of the ranks. He should be able to give his best to his primary responsibilities, confident that those with whom he works will loyally support him.

Anyone can criticize, but often those most vocal in eroding, are pathetically thin when it comes to creative planning and responsible action.

## Don't write off the younger generation

IN TORONTO 18 University of Waterloo political science students sat in on the final day of the Ontario Progressive Conservative Association convention and reported critically what they observed.

In Ottawa a group of high school pupils from Montreal sat in the public gallery of the House of Commons during a lengthy debate on the quorum for two committees. The pupils applauded when an MP urged that members get down to business.

The university students had two main criticisms of the convention: They maintained that too little time was devoted to serious policy discussion and that delegates spent too much time drinking.

The high school students listened as MPs devoted 40 minutes on their committee quorum debate. Then Howard Grafftey, Conservative member for Brome-Missisquoi, called on his fellow members to get on with the business of the country. He said: "Everybody who sits here knows this establishment (Parliament), particularly for the younger generation, is becoming absolutely meaningless."

The pupils applauded his remarks.

It's fashionable these days to write off the younger generation as self-seeking, lacking in ambition, prone to delinquency and spending their time listening to rock 'n roll music instead of attending to their studies.

So it is encouraging to find that some of them are taking an intelligent interest in the affairs of the country. It is equally encouraging that they seem to be on the right track in their attitudes to the behavior of the politicians.

Elmer Bell, president of the Ontario Progressive Conservative Association, said he didn't see any delegates at the convention who were drunk. And he said the criticism over lack of adequate time for discussion of policy was unfair, because policy was the main subject of a policy conference held during the summer.

But the students' criticisms remain basically valid: The job of both convention delegates and the members of Parliament is to tackle seriously the problems facing the country today.

If young people are going to take an interest in what our politicians are up to, perhaps the politicians will be smart enough to do a better job of handling the country's business. And that will be all to the good.

## Viewpoints and perspectives

HELP WANTED — One of the chores which loom before department stores and shopping centres this time of year, comments "Style", is the hiring of a Santa Claus. Generally found among the ranks of unskilled workers, all too often the Spirit of Christmas is the kind which comes out of — or drowns itself in — a bottle. "Finding a Santa who is as jolly as necessary, but sober, is not easy. Usually Saint Nick is discovered through unemployment bureaus or annual ads in local newspapers. One shopping plaza has solved the problem with a $500 annual contract for a regular Santa Claus, who this year puts in his fifth year at the centre. He is a veteran actor, is genuinely fond of children, has a real knack of handling them well, and looks and acts like Santa. People come back to see him year after year, with new young believers in tow." Basic requirements of a store Santa are: cheerful, good natured, fond of children, and non-drinker — at least while on duty. Tubbiness and white whiskers aren't fundamental needs; they can be added as required, but the sentimental temperament must be there.

MORE THAN SEX. — If youth's confusion about sexual morality . . . were the only problem of youth, then adults could feel almost pleased about the status quo. But youth's search for morality covers the entire scale of society's values and adults who equate morality with sex are more confused than the young.

—Campbellton (N.S.) Tribune


**The Lachute Watchman**
**and Ottawa Valley Advocate**

— Established 1877 —

SUBSCRIPTION RATE PER YEAR: CANADA, $4.00 U.S.A., $5.50, OVERSEAS, $5.50

MEMBER OF CANADIAN WEEKLY NEWSPAPERS ASSOCIATION

(Authorized as Second-Class Mail, Post Office Department, Ottawa)

PUBLISHED AT LACHUTE, QUE., EVERY WEDNESDAY, BY GILES PUBLISHING INC.



Copyright — The entire contents of this publication are protected by copyright and are not to be reproduced without the written consent of the publishers.



TELEPHONE (Area Code 514) 562-5494




"YOU'RE TELLING ME CANADA'S DIVORCE LAWS ARE OUT OF DATE..?"

## OVER THE YEARS *with The Lachute Watchman*

### 80 YEARS AGO

**November, 1886 —**

Further to the flourishing state of our industries — Messrs. Fish & Ireland, who have increased their buildings and machinery several times, are receiving an increasing demand for their "National Foods" cereal products. . . Messrs. Chapman & Drysdale are taxed to capacity with orders for sashes, doors and furnishings for buildings. . . The J. C. Wilson Paper Mills have added another new building to their massive pile of artistic masonry on the west side of the river. . . Mr. Robt. Bannerman has continued to add to his manufacturing facilities for rope and harvest twines. . . And Messrs. McOuat & McRae, of Victoria Foundry, have been operating day and night.

Those Rifle Matches. — Editor: I understand the Argenteuil Rifle Association held their matches lately. Why were these matches not advertised? The best companies of the 11th Battalion are the back companies. Was the whole thing kept dark so that the back country men would have no chance of competing for prizes? These things need looking into.— Yours, "Anti Monopoly", Lakefield, Que.

St. Andrews — Our industries here are not booming, for the good reason that we have not got any. We advocate the formation of a citizens' committee to advertise the village. Let us have that railway.

One of the oldest inhabitants, François Barbary, died at the home of his daughter, Mrs. Lefebvre, at McGibbon's Mills, and was buried at St. Philippe. Born in 1787, he served in the war of 1812 and helped to drive back our American invaders, for which he received a pension until his death.

Mr. Archie McArthur, one of the Geology class who visited Lachute on Saturday, spent a few days with his friends at Dalesville. He is a former student of our Academy.

### 50 YEARS AGO

**November, 1916 —**

A diamond ring donated by a member of the Red Cross is to be raffled for the benefit of the Society. It is on display in the window of Mr. Jousse's jewellery store.

St. Andrews — Paquette Bros., who have been baking for the past six months, have discontinued their bread round and are offering their business for rent.

The following are new Holstein breeders who purchased foundation stock from Messrs. A. Boa & Son's sale — Wm. Wilson, of Hill Head; Geo. A. Clark, Jas. MacKenzie, Geo. Murdoch and John Wason, of Mabel; Geo. Kennedy, Dalesville; Garrison McAdam, St. Canut; also Wm. Clark of the Pork and Bean M'fg. Co., Montreal, who purchased two head for his herd at Shawbridge.

St. Andrews — Petitions were signed at the Anglican and Presbyterian churches addressed to Sir Lomer Gouin praying him to give us a "dry" province.

Mr. G. T. Walker and Principal Chas. McBurney attended the Protestant Board of School Commissioners meeting at Quebec.

A resolution is being presented in St. Jerusalem to tax all dogs within the Parish, for creating a fund to be devoted to payment of damages to sheep.

### 25 YEARS AGO

**November, 1941 —**

Chairman of Armistice rites held in Lachute Auditorium was Mr. Georges H. Héon. With him on the platform were the speaker, Rev. E. Osborn, the Rev. W. B. Rosborough, the Rev. C. W. P. Baugh and Mayor Hector Lamarche.

A concert was held in St. Andrews East, in aid of the Coventry Cathedral organ fund.

Prentice Bradley, engaged in the "prefabrication" work at Cottingham Supply Co., is moving his family from Boston to reside in Lachute.

## SUGAR AND SPICE
by Bill Smiley



### *Kids are great*

My heart aches for the parents of young children. All the parents of all young children. They are like soldiers who have done their basic training, but have never heard a shot fired in anger. The real war lies ahead.

I know there are some young mothers with several children who think they are going through a rough time right now. But this is merely purgatory. Hell comes later, and is hotter.

Little kids are lovable. As babies, they are soft and warm and, if changed frequently, smell good. They grin, they creep, they gurgle, and they cheep, and every day, in every way, they grow smarter and smarter.

Life is full of landmarks: the first tooth, the first step, the first word, the first fist-fight with the little girl next door, the first day at school, the first big crush on a member of the opposite sex.

They're very funny and they're very sweet. And there's always a bit occasion not far away. There are Hallowe'en costumes to make, and the thrill of that first time out in the eerie October night, one hand clutching a huge paper bag, the other clutching firmly the hand of the bigger girl from next door, as the rounds are made.

There's Christmas coming, and the growing excitement of carols and the part in the Sunday School pageant, and rustley paper in closets, and the hair-raising help they give in decorating the tree.

And there's Valentine's Day, with the great social decisions to be made, about who gets the five-cent one and who gets the 10-cent one. And there's Firecracker Day, when they have to stand in a circle and watch their father burning his fingers and scorching his eyebrows while he shows them how careful they must be.

All in all, little kids are about the greatest single blessing we can find in this vale of tears. They're a laugh a day. They can make you feel big, and strong, and capable, and honest, and whole.

There's only one thing wrong with little kids. Inevitably, inexorably, relentlessly, they become big kids. And as they grow, their parents shrink. Physically, mentally, spiritually. And financially.

The tendons of the family body begin to stretch, under constant pressure. The family joints begin to creak, under constant strain. Not to labor the analogy, let's just say that your cherubs have become teenagers.

Momma's tolerance thins with the same rapidity as Dad's hair. Daughter's lippiness increases at the same rate as son's surliness.

What was once merely an exercise in exhaustion — getting them to bed — becomes a superhuman effort — staying up till they get in.

But this is just the home life, something to be borne, like ingrown toe-nails, or varicose veins. What really grabs you is the influence of the outside world.

Everybody, from the prime minister to the local plumber, tells your kids they have to stay in school. It doesn't matter whether they have the brains of a louse. A drop-out, these days, is practically a felon. In fact, don't be surprised if all drop-outs are sent to the moon, as soon as we have established a colony there.

Similarly, your daughter has an irresistible attraction toward hoods. Vainly, you nudge her in the direction of some clean-cut, honor-student son of a wealthy WASP doctor. Her reaction? "That fink!"

And she makes a date with some long-locked, Yamaha-riding character who is in his fourth year in the two-year technical course, makes $25 a week in his part-time job at the super-market, probably drinks, and will be rich by the time he's 25.

And your son? Same, only moreso. He looks on LSD with the same interest with which you looked on the Literary, Social and Debating clubs when you were his age. He helps himself to a beer with the same nonchalance with which he used to take a banana.

But cheer up, parents. There's one satisfaction. If you can hold out physically, you're going to be able to sit around and laugh yourself silly when your kids are bringing up their kids.

Toronto Telegram News Service


## BUSINESS CARDS

JONES INSURANCE INC.
CHARTERED INSURANCE BROKERS
103 Bethany Street Tel. 562-2426

LINTON ARMSTRONG & SON
CHARTERED INSURANCE BROKERS
723 Main Street Tel. 562-5005
LACHUTE

STANLEY W. RODGER
GENERAL INSURANCE
(Ken Rodger, Representative)
Tel. 537-3646 Res. 562-5883
Box 106 — Porter Bldg.,
St. Andrews East, Que.

GEORGES RAYMOND
PLUMBING — HEATING
OILBURNERS
Licensed Master Plumber
49 Bellingham 562-6002

LACHUTE FARM EQUIPMENT LTD.
E. Raymond & Sons, props.
TRUCKS, TRACTORS
"International"
Farm and Industrial Machinery
Sales and Service
2 Main Street, LACHUTE 562-2200

J. B. RAYMOND
GENERAL CONTRACTOR
— Equipped with —
TD 14 Tractor with Bulldozer
2 D7 Tractors, Blade & Fork
Int. 175-B. Loader & Shovel, 5-Ton Truck
(Work contracts for farmers under government grant.)
R.R. 4 Lachute 562-8028

CHRETIEN CARPET SERVICE
CARPET LAYING
REPAIRS — CLEANING — SALES
410 Main St., LACHUTE 562-6396

Bernard TESSIER
FLORIST
579 Main St., Lachute 562-2825
Weddings — Funerals — Anniversaries; Floral Displays of All Kinds.

PETER M. HALDIMAND
Manufacturer of
RUBBER STAMPS
Fast, Dependable Service
"Good service is part of our product"
551 Bedard Blvd. Lachute, Que.
Jy9.67-6M.


## THIS WEEK AND NEXT
by Ray Argyle



### *A good debate*

Parliament is now debating amendments to the National Housing Act to enable buyers of older homes to obtain government-insured loans on the same basis as NHA loans for new houses.

Because debate in Ottawa has seen so much partisan bickering in the past several sessions, it is refreshing to note the high standard of this debate, with legislators earnestly tackling one of Canada's most pressing social problems.

These excerpts from a recent afternoon's speeches are of special interest:

**Labor Minister J. R. Nicholson:** "Between Jan. 1 and the end of September, 75,727 new dwellings were started in Canada in urban centres . . . a decrease of 23 per cent. from 1965. Behind this slackened production rate is the fact that Canada today is developing at a pace exceeding any growth period in our history.

" . . . every dollar is at a premium from the standpoint of investment. In January the government raised the interest rate on mortgages from six and one quarter per cent. to six and three quarter per cent. . . .

" . . . there are in this country many potential home buyers who simply cannot afford the luxury of new housing. Many people are leaving the rural areas and moving into the city. The only hope these people have of obtaining a house of their own rather than living in rented quarters is to buy an existing house and repair it. There are many houses in all parts of this country, some built in the last century and others in the first decade or two of this century which, if modern heating, electrical and plumbing systems were installed, would provide very good homes for another 40 or 50 years."

**J. R. Keays (PC-Gaspe):** "There is another factor which has possibly contributed to the reduction in the amount of construction in the housing industry. I refer to the 11 per cent. sales tax which was imposed by this government on building materials. When you add the 11 per cent. sales tax to the cost of a house you are discouraging many of these people who would be able to own their own homes . . . this tax has contributed to inflation."

**Murdo Martin (NDP-Timmins):** "The record over the last 10 years or so indicates that every amendment which has been made to the housing act . . . has been putting one patch on another patch. What we have had has been a steady procession of booms and busts. They have used housing as the number one weapon to bust the boom or to boom the bust . . .

"We have created a bonanza for speculators, real estate agents, loan agencies and contractors. But we have not solved the housing problem. The result has been that housing and shelter in this country take more of the consumer dollar than they do in any other country in North America or western Europe."

**Robert Thompson (SC-Red Deer):** "There will be only 140,000 new units built in Canada in 1966 . . . 110,000 short of the nation's need. In Toronto the average cost of a house sold this year was $27,000. That is up 22 per cent. over the last year and a half. A home of this value is not only beyond the ability to buy of the wage earner who receives less than $5,000 a year; it is available only to those who actually earn $10,000 or more per year. The situation . . . will soon become one of our major problems in Canada."

**Davie Fulton (PC-Kamloops):** "We still have not made adequate provision for the smaller communities which, because of the lack of conventional lending institutions in this field, are almost entirely dependent upon the direct lending activities of Central Mortgage and Housing Corp. These communities have consistently lagged behind. To refuse them adequate attention now . . . means a further deterioration in their relative position."

**Robert Stanbury (Lib.-York Scarboro):** "By the turn of the century about half of all Canadians will probably live in only nine huge cities. I urge the government to treat the problems of urban areas, the problems of housing, as matters of the highest priority. I believe that in doing so it must recognize that the cities are in fact the new frontier of our country."

Toronto Telegram News Service


## PROFESSIONAL CARDS

JEAN-CLAUDE PAQUIN, B.A., L.L.L.
BARRISTER & ADVOCATE
597 Main Street LACHUTE Telephone 562-2484

Mtre. ROGER LAGARDE, Q.C.
LAWYER & ATTORNEY
Former Bell Telephone Office, Main Street, LACHUTE Telephone 562-6116

W. M. C. STEEVES, B.A., B.C.L.
LAWYER
189 Brownsburg Road LACHUTE Tel. 562-5533

VICTOR BARRE, Q.C.
LAWYER
Professional Building
446 Main Street
Tel. 562-5955
Lachute, Que.

FRANK S. BOYD, B.A., B.C.L.
LAWYER
491 Victoria Square
Phone: (Bus.) 866-4421
Montreal, Que.
(Res.) 695-1016

ROGER LAJEUNESSE, L.L.L.
ADVOCATE
FRIDAY
552 Main Street, Lachute
Tel. 562-2155
4 Notre-Dame St. East,
Suite 601,
Montreal 1,
Tel. 861-8556

VALOIS & VALOIS
NOTARIES
The late J. E. Valois
Simon Valois, L.L.B.
The late Gaetan Valois
Richard Valois, L.L.L.
Bethany Street LACHUTE Telephone 562-2451

JACQUES E. BEAUDOIN
NOTARY — NOTAIRE
Depositor of the late J. F. Lavigne's notarial papers.
Main Street LACHUTE Telephone 562-5616

NOEL CAMPEAU, B.A., L.L.L.
NOTARY
554 Main Street LACHUTE Telephone 562-5445

B. MASSICOTTE
O.D., B.A., LSc.O.
DOCTOR OF OPTOMETRY
Thurs. Office Closed — Sat. 10-1.00
Mon., Wed., Fri. — 7-8 p.m.
Tel. 562-2888
554 Main Street LACHUTE
Hours: 10-12 — 2-5 — 7-8

A. R. MOORE
CHARTERED ACCOUNTANT
Lachute, Que.
48 Mountain View Tel. 562-6221

THORNE, GUNN, HELLIWELL & CHRISTENSON
Incorporating
W. J. T. ADAMSON & COMPANY
CHARTERED ACCOUNTANTS
800 Place Victoria, Montreal 3 Telephone 878-3011

ROLLAND A. MORIN
CHARTERED ACCOUNTANT — COMPTABLE AGREE
Above Beaton's Pharmacy, Main Street, LACHUTE Telephone 562-4161

QUEBEC LAND SURVEYOR & FOREST ENGINEER
J.-Arthur Lafrance, B.A., Q.L.S., F.E., C.C.
356 Bedard Blvd. LACHUTE Telephone 562-6012

JACQUES M. HEBERT
CHARTERED ACCOUNTANT
P.O. Box 353,
Lachute, Que.,
Tel. 562-6398
446 Main Street,
Lachute, Que.

NEW BROWNSBURG FUNERAL PARLOR
Telephones:
Brownsburg 533-4624, 533-4062 St. Andrews 537-3396
PRIVATE AMBULANCE SERVICE
Proprietor, Bertrand Ladouceur — Lachute 562-5797

# DISTRICT NEWS

— FROM OUR COUNTY CORRESPONDENTS —

## Grenville

Mr. Thomas Norton, of N.D.G., was the Sunday guest of his father, Mr. S. C. Norton.

Mrs. John Welden left last week to spend the winter months with her daughter and son-in-law, Mr. and Mrs. James A. McKinnon and family, at Dorchester, Ont.

Mrs. Earl McIntyre and Mr. and Mrs. James Stone, of Rawcliffe, and Mr. and Mrs. Lyman Paige, of Calumet, were guests during the week at the home of Mr. and Mrs. Corl Gauley. Mrs. Vernon Farrell, of Arnprior, Ont., Mrs. Manford Brydges, of Galetta, Ont., Mr. and Mrs. Walter Bigelow and son, Keven, of Montreal, were week-end guests at the Gauley home.

Mr. and Mrs. Gordon Morrow, of Ottawa, spent last week visiting with Mrs. Thomas Laughren and Mr. Harry Laughren, also calling on other relatives.

Mrs. H. D. Welden spent the week-end visiting with relatives in Montreal.

Mrs. Guy Villeneuve, Mr. and Mrs. Déas Dupuis and son, Léonard, were Sunday guests of Mr. Eddie Byrnes and the Misses Katie and Mary Byrnes, of St. Philippe.

Miss Sheila Owens, student nurse at the Montreal General Hospital, spent the week-end with her parents, Mr. and Mrs. John Owens.

Miss Wendy Tait spent the week-end with her parents, Mr. and Mrs. Tait, in Frelighsburg, Que.

The Rev. and Mrs. P. R. Stote and family, Florence, Frances and Lawrence, of Huntingdon, were Saturday guests of Mr. and Mrs. A. F. Mimee. Mr. and Mrs. Arthur King, of Rosemount, were Sunday guests.

Mr. Garth Dawson, of Montreal, visited with his brother, Mr. Edgar Dawson, last week.

## Calumet

Mr. and Mrs. Arthur Scott, of Arundel, called on Mrs. John Hawkins and friends last week.

Mrs. Josie Arthurs, of Avoca, spent a few days with her sister, Mrs. Margaret Arthurs.

Sympathy is extended to the McCullouch family in the death of their brother, the late Roddie Cullouch, at his home in Harrington, Que.

Mr. and Mrs. Eugene Dubeau and family, of Brownsburg, called on Mr. and Mrs. Edmond Nixon on Sunday.

Mr. and Mrs. Chancey Hall and Michael, have returned home after spending the summer months in New Brunswick.

Mr. and Mrs. Roy Thompson called on Mike and Lucy Abelovesky at the Chomedey Convalescent Home on Sunday.

Mrs. Ed Trineer and son, Harry, left Monday to visit Allan Trineer and family at Chateauguay, Que.

Use Watchman classified ads.

FOR
ALUMINUM WINDOWS & DOORS,
CLAPBOARD
AWNINGS
SEE
NOBLE'S
WOOD WORK & SUPPLY Reg.
456 Robert, Lachute
(Call us today or drop in for more information.)
562-5455

## Avoca

Miss Lois Provencal, of Grenville, returned home Sunday after spending the past two weeks with her grandparents, Mr. and Mrs. Eddy Andrews.

Mr. and Mrs. Clarence Gunn, of Calabogie, Ont., visited their parents, Mr. and Mrs. George Gunn, of Dalesville, and Mrs. Eddy Young, of Pte. au Chene.

Sympathy from this community is extended to the brothers and relatives of the late Mr. Roddie MacCullouch, who passed away last week at the home of his brother, Mr. Roland MacCullouch, in Harrington.

Mr. and Mrs. Robert Poulin, and Mr. Elmer Andrews, were guests of Mr. and Mrs. Eddy Andrews on Sunday.

Mr. and Mrs. Walter de Gruchy and family, of Montreal, spent the week-end with their parents, Mr. and Mrs. Elmer Kelly.

Dr. Lester MacCallum with his wife and son, David, spent the week-end at their farm here.

Guests during the week-end at Mr. and Mrs. Eddy Andrews' were Mr. and Mrs. Noel Cormier, of Montreal, and Mr. and Mrs. Bill Provencal, of Grenville.

Miss Hazel Bates, of Hawkesbury, spent a few days with her parents, Mr. and Mrs. Charlie Bates, last week.

Mrs. Josie Arthurs visited her sister, Mrs. Samson Arthurs, of Calumet, last Thursday.

## Harrington

The Harrington U.C.W. wish to thank everyone who donated so generously for their pre-Christmas supper; special thanks to the young ladies serving, and to all who helped in the kitchen, making this effort a great success.

Miss Kim Bates spent the week-end in Montreal with her grandmother, Mrs. Rita Perego, and while there attended the Ice Capades.

Watchman Want Ads bring results.

## Death removes link with earlier business life

**Late Mrs. H. M. Lavigne**

The funeral of an old resident well known to the shopping public in past years, Mrs. H. M. Lavigne, took place last Thursday from the Menard parlors to St. Julien Church, and thence to the family plot at Lachute Catholic Cemetery.

Mr. and Mrs. Henri M. Lavigne conducted a general and department store at the Princess and Milway St. corner for 40 years. Her husband, prominent in this community, died in 1945. Mrs. Lavigne (the former Maria Lamarche) died at the age of 81, last Tuesday in Montreal, where she had resided for the past several years.

She is survived by her four nephews and nieces, and four sisters-in-law — Roland Lamarche, of Montreal; Miss Rita Lamarche and Mrs. Gaétan Leclair (Thérèse), Lachute; Mrs. Jacques Corbeil (Fernande), Montreal; her sisters-in-law are Mrs. Blanche Lamarche and Mrs. Joseph Legault, Lachute; Mrs. Pauline Lavigne, Ottawa, and Sister St. Augustin de Canterbury (Eva Lavigne), of St. Laurent.

## Old townsman was 45 years Ayers employee

**Late Napoleon Belanger**

A familiar figure of past years, Napoleon Belanger — who was former driver and an employee of Ayers Limited for over 45 years — died November 16 at the Argenteuil Hospital. Through his numerous contacts hereabouts, he was well known to fellow residents.

Besides his wife, the former Germaine Dallaire, he is survived by a son, René Belanger, and a brother, Ovila Belanger, both of Lachute.

The funeral was held Friday, with rites at the St. Julien parish church and burial at the local cemetery.

## Early resident of Grece's Point died in Vancouver

**The late D. L. Foreman**

Cushing — Word was received recently of the death of an early and esteemed resident of this County, Douglas Lorne Foreman, the elder son of Thomas Foreman, lockmaster, and of his wife Caroline Douglas, passed away at his Vancouver home on October 22, at the age of 88 years.

He was born and spent his early life in Grece's Point, and attended District School No. 2 in Cushing. Later when his family moved to Lachute, he attended the old Lachute Academy.

"Doug", with his kind and genial disposition, his deep sense of honor and of humor, attracted to him his schoolmates and associates, and in this community there are still a number of those who, though separated by distances, have remained his lifelong friends.

In the days of the Klondike Gold Rush, he spent some years in the Yukon, afterwards settling in Saskatchewan, and was a successful wheat farmer until his retirement to Vancouver.

In his 85th year he made a trip to Dawson City and other points, re-visiting the scenes of the activities and hardships of the Great Trail of '98.

Mr. Foreman in his youth was a member of St. Mungo's Church, Cushing, when it was Presbyterian, and later of the United Church of Canada. His wife, the former May Byers of Montebello, pre-deceased him three years ago, also his sister, Florence, Mrs. Jas. Duncan, of Montreal.

He is survived by his daughters, Phyllis and Florence, of Vancouver, his sister, Hilda, Mrs. Geo. Upham, of Toronto, and brother, Edward, of Regina. . . To all of these, the deepest sympathy is extended in their great loss.

## Country Notebook

By WALKER RILEY, Macdonald College



If the success of the Royal Winter Fair can be measured in terms of tired feet and aching knees, then from my point of view, this year's was the best yet. As one of three staff members privileged (?) to travel with the entire second-year Ag-Diploma class, we left by chartered railway coach midnight Monday and were back to the college for classes Wednesday morning. I must say they are a great crew, but they can sure get along with surprisingly little sleep. So in the time left from retrieving raincoats and shaving kits (my own), it was a good day at the Royal.

Quebec, as usual, made its outstanding showing in the Ayrshire classes. MacGillivray Bros., Roger Beaudry, Tom Ride, John Bradley, Roland Pigeon, R. R. Ness & Sons, Erskine Dodger, Douglas MacKenzie, Allister McArthur and D. G. Ross, between them just about cleaned the board. Roger Beaudry took the Grand Championship with a yearling bull that placed top of his class, while R. R. Ness & Son took the Premier Exhibitor award, the Premier Breeder award, the Seitz trophy, the Lessnessock trophy, and exhibited the Best Breeder's herd.

In Angus, Desourdy Construction Ltd. had an outstanding win in the market steer class. Pierrefonds Farm and Ben Lavin were also showing.

In almost all the other livestock classes, Quebec was represented by a solitary breeder. In Jerseys, it was Pierre Viellon, Sweetsburg, with the Junior Champion Female. In Shorthorns, Mrs. T. C. Stuart, Arundel, was showing, and in Herefords, Jack Dodds, St. Andrews East. Otis Fowler, Kingsbury, carried the torch for Quebec in the swine classes. He came home with the award for Reserve Champion Sow.

I didn't see hide nor hair of a Quebec Holstein at the Royal and it isn't because we haven't good show animals. Surely the boys could get together and take an outstanding Holstein exhibit down next year. Nor was there an entry in Guernsey or any of the sheep classes that I saw.

Quebec more than held her own in Maple Syrup, bringing home both the Champion and the Reserve. Alcide Gareau, Roxton Pond and C. W. Curtis, Hatley did the honors.

In all the field crop classes, there was only one entry from Quebec, but it was a ringer. Henri Mondry, who came from Europe only a few years ago, is now World Champion flax grower.

On 500 acres at St. Basil-le-Grand, Henri grows Norland flax and Climax timothy. He was recently elected president of the Quebec Seed Growers Association.

On the personal side, I had a thrill to see the First Prize Alfalfa hay come from a neighbor's farm in the rocky hills of Muskoka. The soil is so acid there, it takes a double dose of lime before alfalfa will even show itself, and any natural potash was leached out many years ago.

I was a little disappointed to find very few progressive changes from last year. It is the same old Royal, except for newer machinery and remodelled stables. I first saw when I was twelve years old. But there was some attempt to tie new classes in with the economics of today's agriculture.

Outstanding in this direction were the rail-graded steer classes. These animals were first judged on the hoof, then slaughtered and judged on the rail. The carcasses were on display in a refrigerated showcase, with a prominent score card. The results were remarkable. The first place carcass was second on the hoof, but none of the rest were close at all.

This top carcass scored as follows: Carcass weight per day of age, 1.44; area of eye of lean per 100 lbs. carcass 2.33; fat cover per 100 lbs. carcass, .13. Points were also awarded for carcass grade, quality, and conformation.

A class of potatoes was judged on cooking quality, as determined by the dry matter content. I would like to see more of these commercially useful classes, not only at the Royal, but at our local fairs.

## Sudden death of aged resident

**Late Mme Alfred Carriere**

The death of an aged Grace Street resident, Mme Alfred Carriere, occurred unexpectedly, in her 83rd year. She was the former Marie-Louise Hoff, and is survived by her husband, a son and three daughters, also 23 grandchildren and 11 great-grandchildren.

Members of her family are Fernando Carriere, Mme Donat Ouimet (Germaine), Mme Philippe Cusson (Florence) and Mme Réal Allaire (Jeannine), all of Lachute. She also leaves a brother and two sisters.

The funeral will be held Thursday, at 2 p.m., in Ste. Anastasie Church. The remains are resting at the Menard parlors until the funeral rites and burial, which will be held at Lachute Cemetery.

## Lifelong resident died recently at Dalesville

**The late Austin Morrow**

The funeral of the late Austin Hugh Morrow, who died October 26 in his 76th year, at his home in Dalesville, was held in the Dalesville Baptist Church on October 29. Interment was in the Dalesville Baptist Cemetery. The funeral service was conducted by Pastor W. L. Hisey. Hymns sung were "What a Friend We Have in Jesus" and "Rock of Ages".

The pall-bearers were — Nelson Titley, Archie Morrow, Hugh Morrow, Stanley Murdoch, Graham Tomalty and Kenneth Tomalty.

The late Mr. Morrow was widely known in this community, having lived here all his life. As was evident by the many floral tributes and Gideon Memorial Bibles, his loss was keenly felt by many friends and neighbors.

From his early life he was a faithful member of the Dalesville Baptist Church, and held the office of deacon for many years.

Pre-deceased by three brothers and four sisters, he leaves to mourn his passing his widow, Mrs. Austin Morrow (the former Bertha Tomalty), one son, Reginald, of Dalesville, two daughters, (Ada) Mrs. Donald Gay, of London, Ont., (Agnes) Mrs. Keith Morrison, of Dalesville, one sister, Mrs. Annie Stephenson, of Dalesville, and eight grandchildren, Karen and Barrie Morrison, Lynn, Bruce, Brenda and Marlene Morrow, of Dalesville, Gary and Terry Gay, of London.

Distant friends and relatives attending the funeral were from London, Kitchener, Buckingham, Montreal, and Burlington, Vt.

INVITATION TO OPENING
OF
Gérard Ranger
GARAGE
Grece's Point, Rte. 29
Friday, Nov. 25 — 8 p.m.
B-A SERVICE STATION
CASE FARM MACHINERY
Dancing & Refreshments — All Welcome
Gérard Ranger, Prop.

Hotel du Chasseur
Pine Hill, Que.
H. GAGNE, Prop.
ORCHESTRA AND DANCING
Every Saturday & Sunday
with ROLLAND SAUVE and Son.
SPECIAL!
STE. CATHERINE'S NITE
Saturday, November 26
PRIZES for the best COSTUMES
This Winter — Sleigh Rides
Rental of Hus-Ski & Skidoo Snowmobiles
Welcome to All — Reservations: 533-4285

WINDSOR HOTEL
presents
THE GREAT FRANCISCO
Balancer and Juggler





AND
GUYLAINE
Exciting Dancing Beauty
ON STAGE
Fri., Sat. and Sun.,
Nov. 25-26-27
Shows at 11 and 1 o'clock.
See them at the
WINDSOR HOTEL BETHANY STREET
Information and reservations: 562-8110

ITALIAN SPECIALTIES
(Home Delivery Only)
Remo Santirosi — Chef



PIZZA (all dressed) Small 75c; Medium $1; Large $1.50; Extra Large $1.
SPAGHETTI (Tomato Sauce) ..... 60c
(Meat Sauce) ..... 70c
(Meat Balls) ..... 90c
RAVIOLI 90c — LASAGNE 75c
RIGHATONI (Meat Sauce) ..... 70c
RIGHATONI (Meat Balls) ..... 90c
CHICKEN à la Chasseur ..... 75c
SPAGHETTI MEAT SAUCE ..... $1.50 quart
Italian Hot Bread served with above meals.
FREE DELIVERY — 562-6688

actionland 66
"MY DAD'S TIRES ARE BETTER THAN YOUR DAD'S TIRES"
KELLY SPRINGFIELD TIRES



GO in SNOW with KELLY-SPRINGFIELD EXPLORER
THE NEW TOP OF THE LINE WINTER TIRE





● Four FULL plies of nylon ● Superlative safety and traction ● Pre-drilled tread for metal safety studs
Authorized Acadian-Pontiac-Buick Dealer in Lachute:
GARON AUTOMOBILES INC.
Wheel Alignment and Balancing
Brownsburg Road, Lachute Telephone 562-5282



# For Parents Only ...

(Copyright)
on Child Training.

A Weekly Feature of Helpful Hints

## A Child's Sleep

— By NANCY CLEAVER —

What do you do when your small son or daughter cannot get to sleep? There are so many attractions (and distractions) to keep boys and girls in a wide-awake frame of mind long after they should be asleep at night. Children do vary in the amount of rest they need. But the watchful mother can quickly see by her child's appearance or by his fretful, fatigued actions that he is not getting enough rest.

A going-to-bed ritual is helpful for the small child. Exciting play after supper must be avoided. If he is playing quietly, mother should warn him when his bedtime hour is approaching. Likely he will need a little encouragement to put his toys away — but he can shed his clothes with real speed! After he has gone to the toilet, washed and brushed his teeth, he expects a little "tucking in time" with mother.

**Encourage Interest**

This is a wonderful opportunity to encourage a child's interest in books. Picture books for tiny tots, and picture story books for pre-school children are a great source of quiet pleasure and many excellent picture book titles are listed. Most children hate to see the end of their day — but they are less reluctant to go to bed if it is associated with the fun of exploring in the land of books.

Sometimes there are specific causes why a child is having a hard time going to sleep. He may be too excited from listening to a suspense radio story or seeing an unsuitable movie or TV program for a child, or reading an undesirable comic book. Perhaps he has not had enough exercise in the fresh air — or he may have had too much physical exercise and be too tired! Relaxing, stretching motions or the new isometric exercises might be very helpful.

Active growing children often have tremendous appetities and pangs of hunger may keep him from slumber. A light snack at night may be necessary. Parents, if they can discover why their child can't get to sleep, can readjust his day to overcome, as far as possible, this obstacle.

**Under Pressure**

A child who is under too much parental pressure to excel in a competition or sports may be wakeful. He is apprehensive that he may not come up to his family's expectations for him. Mothers and fathers must learn to accept their children as they are, if their youngsters are to have a relaxed, happy attitude at bedtime.

If a parent is the worrying type, this is very contagious, and a young worrier may be kept awake by anxious thoughts. Almost every child, at some stage in his life, is afraid of the dark. If mother will give her child the chance to talk about his fears, and will take time to re-assure him, this may be the very "medicine for sleep" he needs.

**Invites Slumber**

Last, but not least, a child's prayers are a help to the quiet mind and peaceful heart which invites slumber. Parents fail their children if they do not give them religious training. Every child should feel he can talk to his Loving Heavenly Father in his own words at any time as well as say a simple Bedtime Prayer.

Dr. Alan Dafoe, famous doctor of the Dionne quintuplets born three decades ago at Callander, in Ontario, once said: "I wish every child could kneel and say his prayers, even at three. Whatever one's religion, and whether one has strong convictions or none at all, it is only fair to give little children guide posts to go by. They need Bible stories read to them and teach them their prayers."



FICKLE PICKLE FRANKS — turn the lowly wiener into a real gourmet dish. The wieners are simmered gently in a meld of French Dressing, sweet pickle relish and prepared mustard for a surprisingly sophisticated supper or luncheon dish.

# Frankfurters go glamorous

Wieners (or "frankfurters", to give them their elegant name) are a great invention. While most people tend to think of wieners as belonging on a bun, they are really a most versatile meat specialty. Their blending of seasonings makes them starring meat in a variety of dishes from sauerkraut to shish-kebab.

Here's a recipe for Fickle Pickle Franks which is an easy dish with a delectable air. The wieners are simmered gently in a meld of French dressing, chopped sweet pickle and prepared mustard to a result which is a gourmet's delight.

**Fickle Pickle Franks**

One 8-oz. bottle French dressing, 2 tablespoons chopped sweet pickle, 1 tablespoon prepared mustard, 6 frankfurters, scored.

Heat salad dressing, pickle and mustard in a skillet. Add frankfurters and simmer 15 minutes, turning occasionally.

## Papineau Divn. Girl Guide news

The Acting Commissioner of the Girl Guides, Mrs. L. H. Ivall, would like to thank the Guiders, Local Association members and parents from Grenville, Arundel, Brownsburg and Lachute, for the good turnout at the Division meeting held in Brownsburg November 15. A most interesting talk was given by the Area Commissioner, Mrs. J. E. Currah, which was followed by a very informative question-and-answer period.

The Division is also pleased to announce that Mrs. A Nixon, Brown Owl for 2nd Lachute Brownies, received her warrant at this meeting, from Mrs. J. E. Currah.

* * *

**Business Men's Luncheon**

This was a real success. The Rangers enjoyed meeting the public. They would like to thank all who were so kind in their support, specially the Senior Branch, Legion 71, for the use of the hall; and the Ladies' Auxiliary, for any inconvenience caused to them; to Mr. D. Maitland for his generous donation; to the Local Association ladies for their support, and also to the mothers of the Rangers who gave donations.

**Ranger Conference**

What a wonderful week-end at this Conference! The Rangers had their first ride on the Metro, their first stay at Guide House, and probably their first experience of missing a bus to take them home. The Conference was interesting. Held in the Sun Life Building, the meeting was chaired by Lynne Thompson (1st Ile Perrot Land Rangers). Saturday morning was a full morning, with colors, welcome speeches, mixed games, an Avon demonstration by Miss F. Nisbet, discussion groups, and a camp meeting. After lunch Mrs. Bulmar, of the Queen Elizabeth Hospital, spoke on Hospital Volunteers, stressing to the Rangers the great need they can fill by helping in this capacity. Tours of the city were planned, but time ran out on the group, as they were given tickets for the Ice Capades, at 5 o'clock. This was a beautiful show; words cannot describe its splendor.

Sunday started with church services at the Christ Church Cathedral and St. Patrick's. Colors were done by the Ile Perrot Lands; there was discussion of service projects, and then lunch. It was unfortunate that the Rangers could not stay to hear Mrs. Shiton speak on International Guiding, but time would not permit.

The Rangers have organized a baby sitting service. For more information call Miss Bonnie Graham, 533-6756, or Miss Susan MacCulloch, 562-6280.

# Bake ahead for Christmas

(Consumer Section)

There are many foods that you can make ahead and have ready for Christmas entertaining. Fruit cake and Christmas puddings improve in flavor when made ahead of time. You can store them in foil or in a tin in the refrigerator or freezer.

Shortbread and fancy-shaped butter cookies may be stored in tins or frozen. If you freeze the cookies, it is best to put them in layers in a box with wax paper between. Then place the box in a plastic bag. Most drop cookies and fruit bars will also freeze well.

Cream puff shells may be baked and frozen successfully. You can make large or small ones to be used with a sweet cream filling or a hot chicken or meat filling for appetizers or "bouchées". It is best to thaw them in the wrapping to prevent them from becoming soft.

Meat pies may be prepared and frozen, either as large pies or individual ones. They are best frozen unbaked. When you are ready to use them you can put them into the oven still frozen. Allow 10 to 15 minutes longer baking time than you would for fresh pies.

The home economists of the Consumer Section have prepared a new "Christmas Baking" leaflet. It includes many delicious recipes for cookies, bars, and cakes that you can make now for Christmas entertaining. If you would like a free copy, send for it as soon as possible to avoid the mailing rush. The address is: Information Division, Canada Department of Agriculture, Ottawa.

# Skim milk powder finds favor as economy and convenience item

(Consumer Section)

Instant skim milk powder is finding its way into more and more shopping baskets these days as consumers recognize its economy and convenience.

One quart of skim milk made from skim milk powder costs less than half the price of fresh skim milk.

Skim milk powder comes in packages of several sizes from one pound to twenty pounds. One pound makes about four quarts of skim milk.

A glass of the reliquefied skim milk powder contains about half the calories of whole milk. It has all the nourishment of whole milk except for fat and Vitamin A.

Many families mix the skim milk made from the powder with equal quantities of fresh whole milk. A day's supply of the milk may be mixed the night before and chilled in the refrigerator.

Besides its use as a beverage, skim milk powder may be used in cooking in place of fresh milk. It may be mixed with water and used as fluid milk in the recipe or mixed with the dry ingredients and the water added.

Skim milk powder can be kept on the kitchen shelf a month or two after the package is opened. However, the package should be closed tightly after each use since the powder picks up moisture. When it is mixed with water it should be treated like fresh milk and kept refrigerated.

All instant skim milk powder packaged and sold in Canada is marked Canada First Grade.

Many creamed dishes can be made with skim milk powder. The home economists of the Consumer Section have tested all the various brands and have worked out these proportions for making Cream Sauce. The following proportions will make about 1 cup.

**Thin Cream Sauce** — 1 tablespoon butter, 1 tablespoon flour, ¼ teaspoon salt, ¼ to ½ cup skim milk powder, 1 cup water.

**Medium Cream Sauce** — Use 2 tablespoons each of butter and flour in place of the one tablespoon used in thin cream sauce.

**Thick Cream Sauce** — Use 3 tablespoons butter and 4 tablespoons flour in place of the one tablespoon of each used in thin cream sauce.

To Make the Sauce — Melt butter in top of double boiler, then blend in flour and salt. Add skim milk powder, then gradually add water and mix thoroughly to blend all ingredients. Cook over direct heat, stirring constantly until mixture begins to thicken. Place over hot water and cook 5 minutes longer, stirring occasionally. Just before serving, beat well with a rotary beater.

Using the above proportions, the following supper or luncheon dishes can be easily and economically made.

**Creamed Meat, Fish or Turkey** — Make 2 cups of medium cream sauce and add 2 cups diced cooked meat, fish, chicken or turkey. Serve on toast or in patty shells.

of medium sauce and add 1 to 1½

**Cheese Sauce** — Make 2 cups cups grated cheese. Stir until cheese is melted. Serve on toast or as sauce for vegetables or hard-cooked eggs.

**Macaroni and Cheese** — Make 2 cups of medium sauce and add 1½ cups grated cheddar cheese. Stir until cheese melts and pour sauce over 8 ounces of cooked macaroni (2 cups broken in 1-inch pieces). Turn into greased 6-cup casserole. Top with ½ cup buttered bread crumbs and bake in a 350° F. oven until lightly browned, about 30 minutes. Makes 4 to 6 servings.

**Scalloped Potatoes** — Make 2 cups of thin cream sauce. Add 6 cups thinly sliced, raw potato and ½ cup chopped onion and cook over low heat, stirring occasionally until sauce comes to the boil again. Spoon into a greased 8-cup casserole, cover and bake in a 350° F. oven about 30 minutes. Uncover and continue baking until potatoes are tender, about 30 minutes longer. Makes 6 to 8 servings.

Skim milk powder can be used in many other main course dishes, soups and desserts. A free copy of the recipe booklet "Skim Milk Powder" may be obtained by writing to: Information Division, Canada Department of Agriculture in Ottawa.

# Teatime Topics

By Jean Sharp
Canadian Press Staff Writer
Specially Written for
The Lachute Watchman



The Canada Department of Agriculture has a leaflet on Christmas baking that includes recipes for 11 favorites, plus some variations.

One is Souche de Noël — the Yule Log. Ingredients are: ½ cup butter, 1¼ cups sugar, 3 eggs, ½ teaspoon vanilla, 2¼ cups sifted pastry flour, 2½ teaspoons baking powder, ½ teaspoon salt, ¾ cup milk, jam or jelly.

Use two 6-inch round fruit cake pans or two 9-inch layer pans. Grease pans and line bottom with waxed paper.

Cream butter, add sugar and cream well together. Add eggs, one at a time, beating well after each addition. Add vanilla. Sift together dry ingredients and stir into creamed mixture, alternately with milk. Turn butter into pans and bake in a moderate oven (350 degrees) until done, 30 to 35 minutes. Cool 10 minutes before removing from pans.

When cakes are cold cut into two layers. Spread jam or jelly between layers to form a four-layer cake. If you want, cut a slanting slice off the top layer to give the effect of a cut tree stump. Ice with butter cream icing.

**Meringue Mushrooms**

You may decorate your log with a meringue of 1 egg white, 4 tablespoons fruit sugar and a dash of salt. Drop small amounts, to form balls of varying sizes, on cookie sheet lined with ungreased paper. Dust tops with cocoa. Bake in a very slow oven (250 degrees) for 30 minutes. Turn off heat and leave in closed oven until meringues cool.

**Refrigerator Cookies**

Ingredients: ½ cup butter, ½ cup brown sugar, ½ cup white sugar, 1 egg, ½ teaspoon vanilla, 2½ cups sifted all-purpose flour or 2¾ cups pastry flour, ½ teaspoon baking powder, ½ teaspoon baking soda, ½ teaspoon salt.

Cream butter and gradually blend in sugar. Add egg and vanilla and beat well. Sift dry ingredients and add to creamed mixture. Shape into rolls about 1½ inches in diameter. Wrap in waxed paper and chill in refrigerator for several hours. Slice thinly and bake in a moderately hot oven (375 degrees) until lightly browned, 7 to 8 minutes. Makes about six dozen.

A fruit variation calls for ½ cup chopped candied red and ½ cup chopped candied green cherries added to dough or ½ cup chopped candied cherries and ½ cup blanched slivered almonds.

For a chocolate version add one 1-ounce square of melted unsweetened chocolate and 2 tablespoons milk to dough.


MORTGAGE MONEY
available
$1,500 to $25,000

This money is now available for first or second mortgage on residential and commercial properties in urban and rural areas served by this newspaper.

☐ — If you want to consolidate your debts,
☐ — Reduce the payments on your existing mortgage,
☐ — Make improvements to your property,
☐ — Lower your monthly payment . . .

You can start immediately by arranging a worry-free mortgage loan.

ELLIOT INVESTMENT
Phone :
Lachute 562-8188


## Daily Timetable

(Eastern STANDARD Time)

LACHUTE

Westbound to Ottawa

| | |
|---|---|
| Daily | 11.02 a.m. |
| Daily | 7.00 p.m. |
| Saturday | 2.12 p.m. |

Eastbound to Montreal

| | |
|---|---|
| Daily | 9.03 a.m. |
| Daily | 7.39 p.m. |
| Saturday | 3.42 p.m. |

Canadian Pacific




ALL THE KIDDIES PREFER LOWE'S MILK

Lowe Bros. Ltd.
MAIN STREET LACHUTE


# CROSS-WORD PUZZLE

GENEROUSLY PROVIDED BY

PHARMACIE Beaton - Saulnier PHARMACY

Your druggist — Donat Saulnier, prop.
540 Main Street 562-5218

Offering FREE DELIVERY, 7 days a week within a distance of 12 miles from Lachute.

WIN A SPECIAL PRIZE !
SEND ANSWER TO: Cross-word Puzzle
Box 220, Lachute, Que.
(A winner every week — see solution next edition.)

ACROSS

1-Anglo-Saxon money
4-Pronoun
6-Place for raising cattle
11-Peril
13-Football team
15-Printer's measure
16-Comes on the scene
18-Behold!
19-Symbol for calcium
21-Painful
22-Allowance for waste
24-Spirit (colloq.)
26-Unusual
28-Number
29-Mental images
31-Tableland
33-Paid notice
34-Insect eggs
35-Cut
38-Initals of 26th President
40-Rage
42-Build
45-Female ruff
47-Distance measure
49-Short jacket
50-Evils
52-Baker's products
54-Senior (abbr.)
55-Chinese mile
56-Occurs
59-Compass point
61-Girl's name
63-Quadruped
65-Cut
66-Compass point
67-Native metal

DOWN

1-Poem
2-Offensive
3-Indefinite article
4-Possessive pronoun
5-Mistake
6-Holds in high regard
7-Beverage
8-Bird's home
9-105 (Roman number)
10-Capital of Montana
12-A state (abbr.)
14-Famed
17-Persia
20-So be it!
23-Artificial language
24-Enlisted man (colloq.)
25-Couple
27-Slave
30-Remain
32-Father
35-Broke suddenly
37-Fondles
38-Quaver
39-Depends on
41-Stumble
43-Nook
44-Symbol for thoron
46-Spanish article
48-Acts
51-Manifestation
53-Winter precipitation
57-Exist
58-Symbol for tin
60-Organ of sight
62-A continent (abbr.)
64-Knockout (abbr.)

Solution Last Week

| | | | | | | | | | | | | |
|---|---|---|---|---|---|---|---|---|---|---|---|---|
| F | E | A | R | | S | T | E | P | | P | A | T |
| O | N | T | O | | I | O | T | A | | O | V | A |
| B | A | T | E | R | | A | T | | T | E | N | |
| | | | A | L | E | A | | N | E | A | R | S |
| D | I | S | T | A | N | C | E | | A | S | | |
| I | N | S | E | T | | T | E | D | | H | E | W |
| E | T | | D | E | N | | L | A | T | | R | I |
| D | O | R | | D | E | W | | P | E | R | I | L |
| | | | E | M | | T | E | M | P | E | R | E | D |
| M | E | T | A | L | | D | I | E | T | | | |
| E | L | A | | A | T | | T | R | E | P | A | N |
| A | I | R | | S | I | T | E | | R | E | L | Y |
| T | A | D | | T | E | A | R | | S | A | F | E |

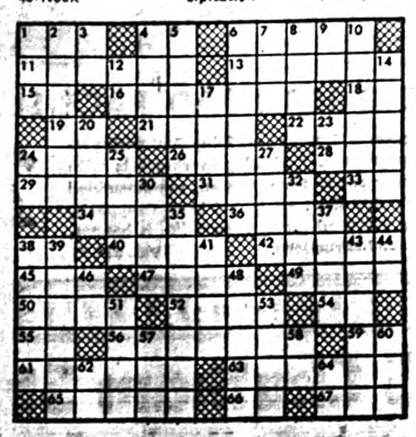

Last winner, Mrs. John Asbil, R.R. 3, Rawdon, Que.


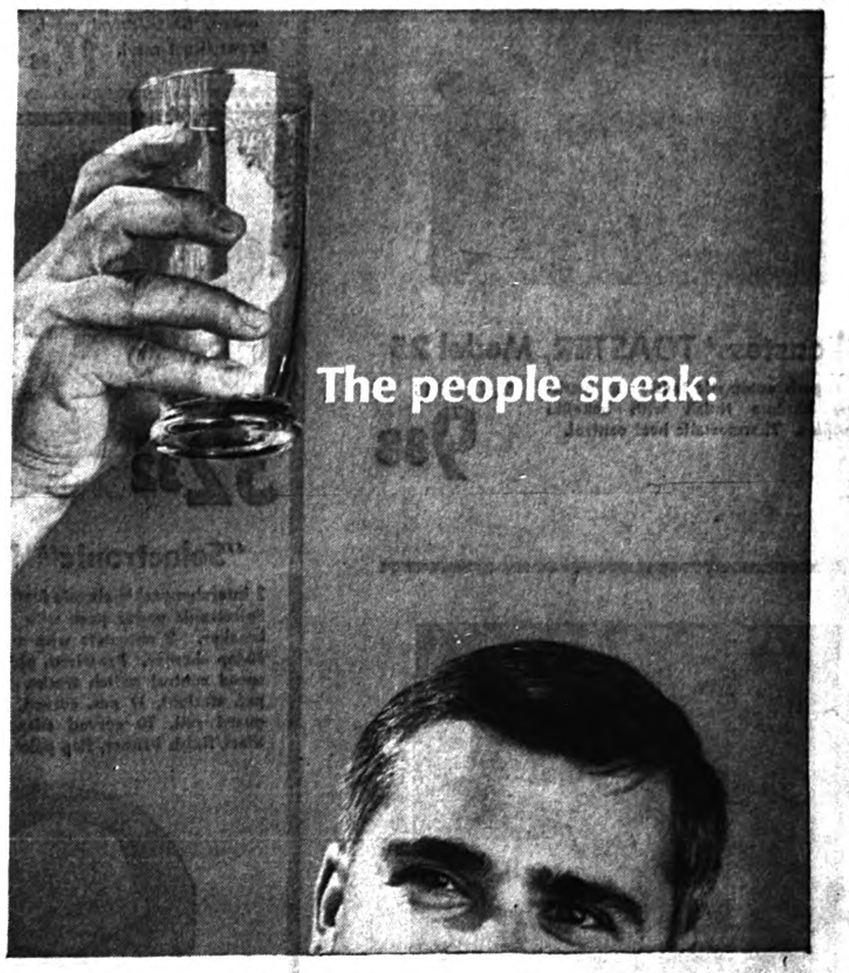

The people speak:

"A Big Ale, please."

The people have made their preference glass-bottom clear. More people - people like you - drink Molson Export Ale than any other. That's why it's the Big Ale.



Molson
The Big Ale
in the big land

LaSalle

# YOU DONT HAVE TO WORRY ABOUT PRICE WHEN YOU SHOP AT LASALLE



## BOYS' NYLON JACKET

Racer stripe quilt Nylon jacket with solid front zipper and 2 side zippered pockets. Concealed button down hood. Rayon lined. Colors: Black and copper. Sizes: 8 to 16.

**6.66**

SAME AS ABOVE WITH FULL ORLON PILE LINING.

**7.99**

## FAMOUS "Cianti" IMPORTED ITALIAN SWEATERS




**FAMOUS "Cianti" IMPORTED ITALIAN SWEATERS NOVELTY KNIT MEN'S PULLOVERS and CARDIGANS**

Fabulous bouclé knits and bulky knits in 100% virgin wool and wool and mohair blends. All these sweaters have luxury look detailing and are superbly tailored with extra care and flair. Choose from luscious marl tones and zesty solid colors. Sizes: S.M.L. and xL.

A) Men's 100% virgin wool bulk knit. "V" neck style pullover. Also available in crew neck style. Bottle green, burgundy, copen, Black/Royal marl, Brown/Rust marl. **14.88**

B) Men's 100% virgin wool Cardigan. Accent styling cable trim contrast tone inserts. Colors Teal, charcoal, brown, bottle green. **11.88**

C) Men's bouclé knit 100% virgin wool pullover with fancy Jacquard design. Colors: Teal, charcoal, brown, bottle green, bone, burgundy, blue. **10.88**

D) Men's lamb wool and Mohair Cardigan. Colors: Sand, spruce, navy, grey, blue. **11.88**

E) Men's bouclé knit 100% virgin wool Cardigan with fancy Jacquard design. Colors: Teal, charcoal, brown, bottle green, bone, burgundy, blue. **11.88**



## BOYS' ALL WOOL BULK KNIT PULLOVER

**$4.00**

Full fashioned. Mock turtle crew neck. Colors: Burgundy, Medium Grey, Blue or Black. Sizes: S.M.L.

## CORDUROY PANTS

**$3.00**

100% thickwale corduroy, colorfast, washable, extension waistband, finished bottoms, vinyl trim pockets. Choice of Olive, Black, Beige or Brown. Sizes: 8 to 16.

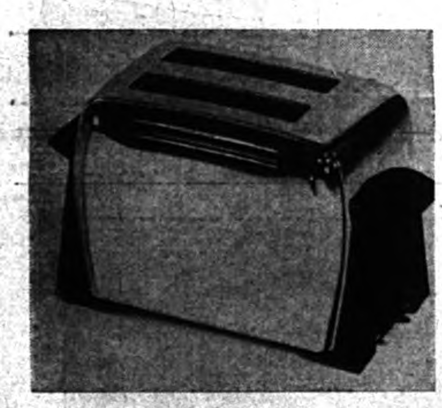

## 'Toastess' TOASTER, Model 25

A superb automatic toaster in sparkling chrome finish with bakelite handles. Thermostatic heat control.

VAL. $15.95

**9.88**



Val. $49.95

**32.32**

## "Selectronic" ROAD RACE

2 interchangeable chassis featuring super speed motors. Selectronic power pack with on/off switch and circuit breaker. 2 rheostats with speedometers. Automatic 50-lap counter. Pre-wired, plug-in power track. 2 new speed control switch tracks. Pre-assembled track: 10 pcs. straight, 17 pcs. curved, 2 short straight, 11 pcs. guard rail, 10 curved adapters, 8 bridge supports. Start/finish banner, flag poles, decals, instruction book.

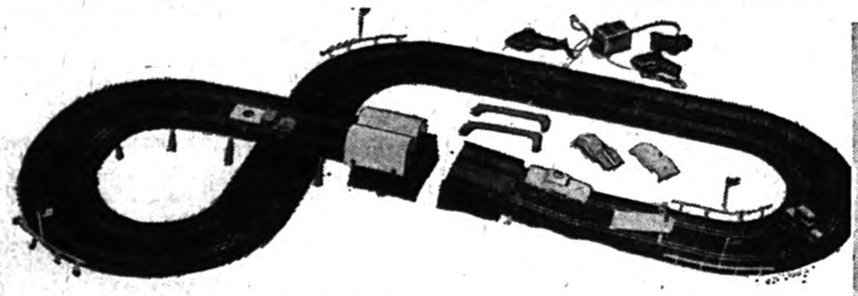

## "2 in 1" ROAD RACE SET

Stunt driving or slot racing! Includes: Scale model of Dodge Coronet and Dodge Truck completely assembled with motor; 2 Ferrari shells; 10-lap counter power track, 6 volt power pack, 2 pistol grip rheostat switches with speedometer, 1 cannon jump with return track and supports, 6 bricks for crash barrier, 2 wheel ramp with spinning clown, 8 new bridge supports, 4 fence, new wide track, 13 straight, 12 curved, 1 short straight. 4 flags and poles, car decals and instructions. Val. $29.95

**19.88**



**23.23**

## TIN PEAK HO ROAD RACE

Thrilling triple level racing in HO scale. Includes Ferrari and Sting Ray racers with "HI-Power" 12 volt racing motors, 12 volt power pack, 2 speed control rheostats, lap counter, pre-assembled track: 12 curved, three 9" straight, four 6" straight, one 9" power track, 12 pcs. fence, 4 bridge supports, 6 pcs. colorful mountain scenery and instructions. Val. $34.95



## 'Toastess' Electric Frypan

10½" Diameter. Aluminum frypan with lid and detachable thermostatic control. Bakelite handles, highly-polished finish. A quality utensil.

VAL. $15.95

**9.88**

## USE OUR 'LAYAWAY' PLAN



## BIG 100 ROAD RACE SET

Includes: 2 gear-driven racers, Mustang and Sting Ray with pre-wired motors, 6 volt power pack, 2 pistol grip rheostats with speedometer, 1 lap counter/power track section, pre-assembled track: 22 curved, 20 straight, 2 short straight, 8 bridge supports, 12 pcs. fence, 20 banked curve adaptors, 1 start/finish banner, 8 flags and poles, decals and instructions. Val. $34.95

**21.99**

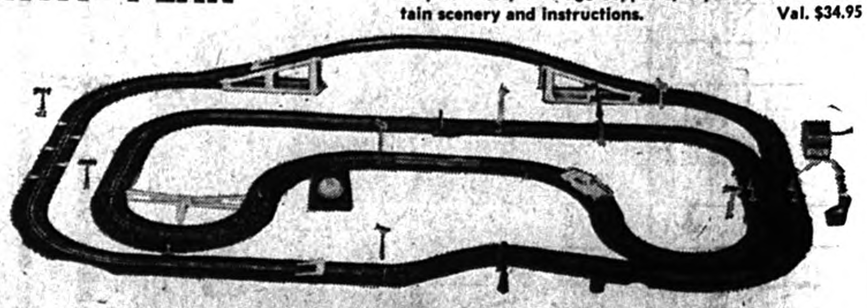

## TEST TRACK ROAD RACE SET

Single lane test track includes: Dodge "Charger", 6 volt power pack. The 8 features include: BRAKE, SHOCK, SKID, TRACTION, REVERSE BANK, STEERING, HILL CLIMB, ROCKY ROAD plus TIMER. Val. $37.95

**23.97**

20 DISCOUNT DEPARTMENT STORES TO SERVE YOU BETTER

MANUFACTURES LTEE. LaSalle FACTORIES LTD

## 255 Chatham Street Next to "IGA" FOODLINER

Store hours: Monday, Tuesday, Wednesday, Saturday, 9 a.m. to 6 p.m.

Thursday: 9 a.m. to 9 p.m. – Friday: 9 a.m. to 10 p.m.

PIONEERS IN DISCOUNT DEPT. STORE SELLING IN CANADA

# The Lachute Watchman

Home Newspaper of Argenteuil and the Lower Ottawa Valley

VOLUME 89, NUMBER 47 | LACHUTE, QUE., WEDNESDAY, NOVEMBER 30, 1966 | 10 CENTS A COPY AT NEWS-STANDS | SECTION 1; PAGES 1 - 8




Seen at the right is the 12-foot boat which capsized with its load. Also in the picture may be seen the oil-drum which the boat was carrying, and the hastily constructed raft with which Maurice Larocque rescued the only surviving victim. (See picture also on page 3.)
—Photo, courtesy The Renfrew Advance

## Grief strikes local families –

# Four district bush-workers in drowning tragedy near Renfrew

Four bush-workers, all from the Lachute area, drowned 35 miles southwest of Renfrew, Ontario, in the Madawaska River around 9.45 a.m. on Thursday of last week. Dead are Lionel Larocque, 35, and Robert Hubert, 35, both of Lachute; Denis Giguère, 37, of Brownsburg, and Alcide Girard, 32, of St. Placide. A fifth man, Paul Fiset, 42, also of Lachute, was saved by Maurice Larocque, a brother of one of the victims.

Maurice Larocque was on the opposite shore from which the men in the 12-foot boat had left. When he heard cries for help, he turned and saw the overturned boat. There was no other boat on the shore with which he could reach the men, one of whom was his own brother; however, he collected several logs and fastened them together, using two planks and several nails. By the time he had arrived at the overturned boat, the four men, including his brother, had gone beneath the surface, and he managed to save only Fiset; the latter was the only one in the boat who could not swim, and he had managed to hold onto the craft until his rescuer arrived.

Ice had formed along the mouth of the Black Donald creek, from where the men had left, and the men were heavily dressed when they were thrown into the frigid river about 75 feet from shore. The 12-foot boat, powered by a 10 h.p. motor, was loaded with the five men and a partially-filled 45 gallon drum weighing about 450 pounds. Investigating O.P.P. officers said that the maximum capacity for that type of boat was 600 pounds and a 5 h.p. motor. The Madawaska is 50 feet deep at that point, and about 400 feet across; the river runs swiftly.

The Renfrew O.P.P. arrived Thursday afternoon but could do little until a boat and other equipment was brought in. Early Friday morning police started dragging operations, and around three p.m. Cst. J. McCormick, a Scuba diver, of the Madoc detachment, arrived but could make little progress because of the darkness of the water and lack of all his equipment. However, on Saturday morning, seven divers were on the scene, and all the bodies were recovered.

All five were bush-workers employed by a sub-contractor clearing land for the headpond for Ontario Hydro's new dam at Mountain Chute, 65 miles west of Ottawa and four miles north of Black Donald. The crew was headed by Lionel Larocque. John Rogers, construction manager of the $30,000,000 project, said the accident happened about six miles

(Continued on page 3)

## Sentiments and Sidelights

(Comments on the Local Scene)

**Those interested in procuring forms for Unemployment Insurance are advised to make application to the Manpower Centre in the post office building, during regular office hours. This is a temporary procedure until appointment of a new claims agent to replace the late Notary Jacques Beaudoin.**

* * *

The closing soiree and trophy presentation of the Argenteuil Fishing and Hunting Association takes place Thursday evening at the Flamingo Hotel in Brownsburg. It will be a gala event with entertainment and dancing.

* * *

**Civic Christmas trees were erected on Main Street and in the Memorial Park during the past week, in readiness for the illuminations which make the shopping section a colorful scene each Christmas season.**

* * *

Adding to the glow of colors are the new traffic lights at the Main and Bethany intersection. These have met with a mixed reception, but the public reaction is generally favorable. It leaves no doubt for out-of-town motorists, who were always confused as to the right-of-way at this point. The timing of these lights is still in the experimental stage.

* * *

**On your correspondence this month, both business and personal — use Christmas Seals, as a symbol of your support to the crusade against tuberculosis.**

* * *

A note from Ottawa states that every Canadian charitable organization issuing receipts allowable for tax deductions must now register with, be approved by, and receive a registration number from, the Taxation Division. Financial records which can be verified by the Division must be kept by all such organizations.

* * *

**The Argenteuil Hospital ladies' auxiliary are holding an all-day sale of Christmas gifts and novelties, next Friday in the hospital conference room. From their counter in the reception hall, the Auxiliary ladies, serving voluntarily the year round, raise proceeds to help needy patients and mothers of newborn children. By this special Christmas effort, they hope to raise funds to brighten the festive season for inmates hospitalized at Christmastime.**

## Elect officers and committeemen for Sr. Citizens' Home

The first meeting of the directors of the corporation of the Senior Citizens' Home was held Monday evening in the United Church, and the following officers and committee chairmen were elected:

Pres. and chairman, Rev. W. H. Thompson
Vice-pres., Wes Younkie
Secretary, Mrs. Gordon Dobbie
Treasurer, Edmund McFaul

**Chairmen of Committees**

Sites, Jim Hayman
Services, Mrs. Geo. McGibbon
Legal, Wes Younkie
Personnel, Dr. J. C. MacKimmie
Publicity, Mrs. Marcel Gendron
Admissions, Mrs. Leonard Ayers.
Building, André Lefebvre and E. McFaul

There was no decision on the official name to be given to this Home, and the matter was postponed to the December meeting.

## Chief resigns at Grenville

Wilfrid Lauzon, chief of police at Grenville for the past two years, tendered his resignation at the last council meeting, to become effective November 30.

Mayor Gilbert Arnold, Jr., stated that Chief Lauzon would be replaced by the town foreman, Laurent Davidson, until a new police chief is engaged — likely at the next regular council meeting, early in December.

# Nine-point brief to Superior Council presented by Regional School Board

The Laurentian Regional Board presented their brief to a committee of the Superior Council of Education at the Institut Technique, Montreal, at a public hearing on Saturday. The Board was represented by Mr. Zaritsky (St. Jerome), Mr. Dimock (Brownsburg), Mr. W. M. Steeves (Lachute) Mrs. E. Prophet (Secretary-Treasurer), Mr. F. H. J. Royal (Director General), and Mr. M. Turner (Assistant Director General). The Board chairman, Mr. F. Knights, representing Calumet and Grenville, was unable to be present as he was temporarily indisposed. In his absence Mr. Royal acted as spokesman for the group, but other members participated in the question period.

On the question of Religious Diversity, the Brief presented a broad and tolerant viewpoint, agreeing for the most part with the Parent report. The Laurentian Regional Board sees the English-language educational pattern as evolving on a non-confessional base, with religious options offered in a Subject Promotion framework according to the desires of parents.

As far as Cultural Diversity is concerned the Board agrees for the most part with the Parent report and underscores the statement in Section 160: "Therefore we believe that the English language public schools should not only continue to exist, but that they must also progress in their own fashion." It was clearly pointed out in the Brief that this stand does not imply a continuation of the isolation of our educational systems, a perpetuation of our "two solitudes"; but neither does it concur with the pouring of our two cultures into a common mould; an enforced and artificial pseudo-unity would not be in the best interests of either culture. This basic position led the Board to take strong exception to the methods suggested in the Parent Report for the implementation of the new philosophy and the re-vamping of Administrative Structures. The Laurentian Regional Board considers the present Regional Boards, as evolved under Operation 55, to be the basic structures upon which the new patterns can be built. To quote from the Brief: — "We concur with the philosophy that 'elementary and secondary education must be conceived as continuous, as a unified entity,' and we support without reservation the thesis that 'elementary and secondary education must henceforward be entrusted everywhere to one and the same administrative body'. It is our firm contention, however, that this should imply the established Regional School Boards, and we further contend that:

(I) These Boards be considered to be French-language or English-language regional boards, and not Catholic or Protestant;

(II) That local boards be compelled to join the Regional Boards established for their areas, but that under no circumstances must an English-language local board be compelled to join a French-language regional board or vice versa; and

(III) That if no Regional Board is established to cover the territory of a local board then such a board must retain the right to remain independent."

The Brief took issue with the unfortunate experiences of English-speaking Catholics in many areas of the province, as evidence of the situation which would develop on a wide scale if educational administration was to be completely unified. The Brief pointed to the difficulties encountered at the Department of Education level as further evidence of the impracticability of this type of enforced unity. . . To quote:

"And to reinforce our argument that total integration has some unfortunate consequences, we would point to the problems which English-language education has encountered through the integration of all services in the Department of Education. Many competent English-speaking administrators have left the service of the Department of Education, possibly because of loss of authority and autonomy, possibly because of general uncertainty as to the future, possibly because of a lack of communication within the Department itself. Furthermore there has been a partial breakdown in communication between English-language boards and the Department, resulting in serious delays in the dissemination of directives and materials with corresponding loss of efficiency. While it is evident that some aspects of the work of both the Department of Education and the Councils of School Development can be operated jointly, our recent experience with the Department of Education leads us to suggest that total integration is not equally efficient for all parties and that the unity which has been superimposed at this level has been retrogressive in some respects."

In calling for a system divided on a language basis, the Board stated during the question period that it would be their wish that provision be made to give English-speaking Catholics representation on English-language boards, this being impossible under the present law governing Protestant schools.

At the same time the Brief call-

((Continued on page 5)

## Dual education; breaking down of 'two solitudes'; retention of local boards

## Town notary was well known citizen

Death removed a member of the local professions, Notary Jacques Beaudoin, who died at his home on Brownsburg Road last Saturday following a prolonged illness. He was 53 years of age, and had been a notary here since 1941 when he took over the practice of the late Felicien Lavigne.

He was born April 10, 1913, at St. Lin, Que. He was affiliated with various local organizations. He was a charter member and former president of the Richelieu Club; served on the credit board of the Lachute Caisse Populaire; and a member of the Knights of



The late Jacques Beaudoin

Columbus local council. He was District Returning Officer for several provincial elections, and a former chief organizer of the Young Conservatives national organization, and organizer for the Union Nationale party in Argenteuil County. He also held an ecclesiastic appointment, as trustee of the Notre Dame de Lourdes Shrine, Brownsburg Road.

Mr. Beaudoin was the son of a notary, and the husband of Solange Roy, whose father was also of the same profession. Mrs. Beaudoin is left to mourn, with two sons, Robert and Jean (both students in Social Sciences at Laval University) and two daughters, Denise, a student in Montreal, and Monique, at home; also a daughter-in-law, Mrs. Robert Beaudoin (Gisèle Légaré), a brother and two sisters.

The funeral was held from the Menard parlors to Notre Dame de Lourdes Shrine on Tuesday morning, followed by interment in Lachute Catholic Cemetery.

Six past-presidents of the Richelieu Club acted as honorary pallbearers — namely, Roger Lagarde, QC, Roger Martel, Yvanhoe Chevrier, Dr. Chas. Roy, Notary Simon Valois, and François Charlebois (who is president in office this year).

## Townsman hurt in car collision

A well-known townsman, William (Bill) Deacon, received serious cuts and bruises early Wednesday evening of last week, when he was partially thrown from his car onto the pavement, in an accident at the corner of Grace and Bethany Streets.

According to reports given to investigating municipal police officers, he stated he had stopped at the intersection to allow three cars to pass. Seeing no other vehicles approaching, he pulled out onto Bethany Street, headed north and heard a screeching of brakes immediately before his car was hit and rammed into a pole. Brake marks before the point of impact started at 69 feet.

Driver of the other car involved in the accident was Guy Gendron, 22, a Montreal taxi driver, operating the vehicle for owner Jean Paul Cérat, also of Montreal.

Mr. Deacon was rushed to the Argenteuil Hospital by police car, and was treated for severe facial cuts. He is now reported to be in good condition.

## Hydro-Quebec assigns $2-million to Dollard des Ormeaux development

Hydro-Quebec has given contracts for around $2-million, mostly for work on the Dollard des Ormeaux Park along the Ottawa River shore.

A Ville St. Michel firm, Paysagistes Laval Inc., have been awarded a $648,811 contract for the first two landscaping jobs — bringing outlays to a total of $1,206,000 to date (described in the news release as les 'Grandes Baies'), while the Plaisance Peninsula near Papineauville is the scene of a nine-mile road with two beaches and a campsite for 85 tents and 29 trailers. Booths, restaurants, fishing spots and marinas, picnic and parking grounds, rest rooms and sanitation facilities, first-aid centres and laundry rooms — all will be built this coming winter.

The whole project, financed jointly by the federal and provincial governments and by Hydro-Quebec, will be in readiness for public use by early summer, 1967 — according to the Hydro-Quebec news release.

## Week's Epigram

**It is the duty of government to make it difficult for people to do wrong, and easy to do right.**
**— Gladstone.**

# Founders of Centre d'Art honored at civic reception

At a reception tendered by Mayor Saindon and the Council in the civic auditorium last Saturday evening, the founders of the Centre d'Art d'Argenteuil, Mr. and Mrs. Jean Laforest, were feted by fellow citizens and associates in this worthwhile interprise.

Mr. and Mrs. Laforest have been co-directors of the Centre d'Art since its inception, until their recent departure to Montreal. Mr. Laforest is now engaged in the advertising business in the city, while his wife continues her tutorial role in diction and dramatics, at St. Jerome.

The guests were around 70 in number, from Lachute and St. Andrews. The president of the Centre d'Art, Mr. Marcel Gionet extended a welcome, and tribute was expressed to Mr. and Mrs. Laforest by Mayor Dr. Z. Saindon, Notary Simon Valois (representing the charter president, Dr. M. Papineau) and Mrs. Valois; and on behalf of their many friends a presentation was made by Mrs. Paul Laliberté, a past-president and co-organizer of this pleasant function. The gift was in the form of a framed picture — a graphic by Giguère.

In responding for himself and his wife, Mr. Laforest expressed sincere appreciation. He recalled the satisfaction which had rewarded their work at the Centre d'Art, and bespoke the continuing efforts of its directors and support of the public, as a responsibility of adult citizens toward the growing generation, to encourage them in literature, art and dramatics as part of a balanced culture.

Refreshments were served, and a pleasant occasion was enjoyed by all in attendance.



## Founding couple feted at 'Farewell'

**A group photographed at the farewell party Saturday evening, held jointly by the City Council and the Centre d'Art, at which a framed engraving was presented to Mr. and Mrs. Jean Laforest, co-founders of the Centre. Left to right — M. Laforest; Notary Simon Valois (representing Dr. Marc Papineau, charter president of the Centre d'Art); Mme. Armande Lebrun-Laforest; Mayor Dr. Z. Saindon, M.P.P.; and Marcel Gionet, president of the Centre d'Art.**
—Photo, Bertrand Studio



## Canine aristocrat and pups

**"Debutante of Kobe" and her six pups, five of which arrived at 4 a.m. on Monday of last week and the sixth 11 hours later — which is somewhat strange, since all are in perfect health. An English import, the two-year-old mother is from Kobe Kennels and is currently working in a Canadian Championship; it is presently owned by Whiteway Kennels Reg., R.R. 7, Lachute, the only Samoyed breeders in this area.**

**The Samoyeds originated in Siberia. They are considered to be the most beautiful of the working class dogs, and are often referred to as "dogs with the spirit of Christmas the year round". They are pure white with black points, and are excellent companions, especially for children. Very gentle, they make good sled dogs, herders and watch-dogs.**

**Father of the above litter is "Ziska's Arctic Trek of Hill Head", a year-old Canadian Stock dog from Ontario, who is also working on his Canadian Championship and is owned by the local kennels. The dogs have been shown in England, Ottawa, Montreal, Three Rivers and Cowansville.**
—Photo, Syd Drew




**With the coming of the snowy season, in the next few weeks everyone who has a snow buggy will be out in the woods. And many of these will have movie cameras along, hoping to get a shot at a deer yard. I know this is a great attraction — but try and avoid it. Going near to these yards is certain death to the deer conregated in them. If they are chased out into the deep snows, then they either starve to death or become easy prey for marauding animals. Strange as it may seem, great harm is done by these buggies without people really realizing it, and I'm sure no one would deliberately create a threat to the deer. . . So, you with snowmobiles, please take it easy.**

* * *

At last, the hunting is over for another year — that is, the legal type. To say that it was a good season would be misstating the facts. I have no figures for the kill this season, as yet, but I do not hesitate to say it will be one of the lowest in many years. Whenever I talk on wildlife, there is this question to answer: Why have the U.S. so many more deer than we have? This is not hard to explain. In the first place, the United States has already gone through the experience we are now going through. Even though full information is available to governments on the decline of deer, we have to find out, ourselves, that they can not be harvested annually without some attempt being made also to build up these herds. Another point, and to me this is the most important: In the U.S., restrictions are such as to make the killing of game animals out of season a very costly affair, and one that is much publicized. Not so here; we seem to have no respect for laws, either for the protection of game or anything else. So what can you expect.

* * *

**I have mentioned the new (prepared) foods for outdoorsmen. Much research has been done on these in the last few years, and is continuing. The chief manufacturer seems to have been the Armour company in the U.S.; they have about a dozen different kinds of meals now, some of them very good. These are dehydrated, and need no refrigeration, so heat does not affect them. Very easily stowed, they are a boon to the outdoorsman who is going away for a few days and doesn't want to lug a few hundred pounds of food for himself and party. Most of these packs are for two and four meals, so you see, one little box is ample for a couple. They have thought of everything, from steak and scrambled eggs, right down to that extra fancy supper before you leave, shrimp creole. You know, thinking back on some of the trips we have taken, and the weight packed in food alone — boy, I was born 20 years to soon. Of course, if you were going into the bush for a few weeks, then you would have to pack in the old types of food; the dehydrated type would be too expensive.**

* * *

Wolves are starting to show up in this County in numbers. I believe the reason has been the killing off of their food supplies farther north, with the result they have to come down south for food. Anyway, a few have been shot. This is one of the stories on these wolves: Jackie Hume shot a couple recently; he has, I believe, a Savage 300 mounted with a 4-power scope, a good outfit for long range. The first wolf was shot at a counted 100 paces, so this would be roughly 250 yards. The second was shot at 100 paces, but this one did not stop there; it kept coming until it was only 4 or 5 feet from him, then keeled over, after getting hit once more. These wolves around just now are not the timber variety, but the brush wolf, much smaller — roughly about 50 lbs. at the peak. Much like the coyote of the U.S.

* * *

**Once again, private clubs have to go — this according to Minister Loubier. This is really shattering news, isn't it. I agree with the Minister in point, but not everyone is running a poor club. You must realize, if we didn't have some of these clubs, we would not be in a position to see any wildlife, if the present program continues. I do think some clubs are strictly political and exist for no other purpose than to clean out any pockets of game that may be in their area. However, there are a great number of clubs that are really conscious of their responsibilities, and these should not have to suffer because of the others. Also, if the government goes ahead and opens these areas, what happens? They are cleaned out within a couple of years. This has happened before, and will happen again, as long as the powers can keep some of the citizens happy for a short time without asking too many questions. Questions like, where does the money collected on fish and game permits go? The government says, on fish stocking, etc. But where does this stocking occur? Sure, we know they have just stocked certain areas with brown trout; but how many? Another: Why haven't we got more Wardens, with better equipment; this is something that needs answering. . . But to get back to the clubs, we need them. Maybe some sort of system could be worked out, whereby a fisherman or hunter could go into these clubs, at a nominal fee — with a strict control over all game, and limits set at below our present regulations. Maybe this would work, I dont know; but it is working in other provinces.**

* * *

At last some action is being taken by the S.P.C.A. down at the Auction Market. Believe me, there is much to be said about this enterprise, too. This representative has been down there for the past couple of weeks, and all is well. I think I have created the impression that the Auction Market was responsible for this cruelty, but this is not the case, really. With all types coming into the market to buy and sell, there is not too much control on how they act with animals; so this cannot be blamed on the management. At any rate, I know a lot of offenders are going to step carefully from now on. I only hope we can get a permanent S.P.C.A. in this area before too long.

* * *

**I like this one. . . One of our animal lovers found a skunk the other day, trapped. The animal allowed the lady to approach very close, and acted as a gentleman should. The lady got her husband to go down to release the victim if at all possible. Dressing in old clothes, etc., he was well prepared. The skunk at first didn't like the idea of anyone getting too close, but after a short while, listening to its rescuer talk to it, the tail lowered, the gent managed to get the trap off the foot — and with this the skunk ambled off without a backward glance, not even raising its tail in a grateful salute! . . Strange how animals will act at times. I remember not too long ago, I took a trap off a muskrat, and it didn't even try to bite. They sure seem to know if anyone means harm to them. . . Incidentally, the same lady has a chipping sparrow that tangled up with a cat, suffered a broken wing, etc.; but it's fine now, flies around the house, and goes into its cage when it wants to sleep. It has been doing this for the past couple of months, so I guess it's going to adopt the household that extended its hospitality.**

* * *

What the regulations are going to be on winter fishing, is not yet known; they should appear very soon, though. I guess there will be a couple of trout lakes opened to the public, but I don't believe there will be any around this district. Ice fishing does not seem to hurt the trout too much, as a matter of fact, it appears good for them. At least, the odd fish taken is the large variety, and these do keep the younger fish down. . . But it won't be long now.

* * *

**Ducks are still with us. A couple of the local residents have taken their vacations at this time, and they have been getting ducks down on the Ottawa. And they must be having fun; they have been down there every day this week so far. This is the real type of duck shooting — not too cold, with some good winds, and not too many hunters; good sport at this time. Also at this time of the year the ducks are much easier to decoy into a set. Not that you get more birds; but you do a lot more shooting, anyway.**

# Brownsburg Curling Events

So sorry to have missed last *week; a little late but here are* the results of the C-I-L bonspiel:

The winners of the J. D. Converse trophy were Gordon Palmer (skip), Paul Villard, Roger Williams and M. Diotte. The runners-up were Art Lobel (skip), Grant Tomalty, Geo. Gates and B. Lecompte.

Winners of the Consolation were a team from Valleyfield skipped by W. Wilson, and the runners-up were from Brownsburg, skipped by H. Tomalty.

Our sincere thanks to the Lachute Curling Club, who very kindly granted the use of their ice; this greatly helped to make the day a success.

* * *

The Mixed Open finals will be played this Saturday, December 3. Be sure to come out and watch the games. The ladies will be providing dinner, and there will be an orchestra and dancing. All members and friends are welcome.

* * *

We had two teams away this week on "friendlies" — one team to Chantecler and one to Whitlock.




Last Saturday the ice was busy all afternoon and evening with mixed curling. The winners with the highest combined scores for two Saturdays of curling were George Calder (skip), Grace White, Bruce and Minnie Bradford.

. The directors of the Club served a supper consisting of pig's knuckles, ham, baked potatoes, coffee and cheese, after which there was dancing to Emmett Lowe's orchestra. All seemed to enjoy themselves.

Mixed curling will also be held on December 10 and 17. Don Boa and Betty Boa will be drawing rinks, and the times when different rinks are to play. Please have a look at the board, and if you are not able to curl when specified, please let either one of them know.

The playdowns for the Stackhouse Trophy finished last week with Don Bradley's rink—himself (skip), Fred Pring, Stan Cockhill and Bob Cunningham winning it. Winners of the consolation were Keith Warwick (skip), Lionel Rendell, Bob St. Laurent and Bud McGeorge.

The Turkey bonspiel started last Friday, and is continuing this week. It is also time to sign up for the Junior and Senior Mackie bonspiel, which will follow.

This Saturday, December 3, the ice has been let to the Lachute District Shrine Club for their annual mixed bonspiel and dance.

When I dropped into the clubhouse on Sunday, it was nice to see some of the curlers on the ice. Both sheets were busy when I was there. It is gratifying to see the members make use of the ice on Sunday afternoon; special appreciation to Dave Campbell, who is always there to look after things.

## LACHUTE MOTOR SPORT CLUB NEWS
by don smith



**1966 Fall Rally**

The Fall Rally turned out to be one of the toughest we have had to date. The roads were excellent and the speeds were reasonable, but some of the instructions were very confusing. As a matter of fact, they were so confusing that only two cars managed to complete the whole rally, and both checked in at the lone dummy checkpoint manned by Allan Bates.

The rally, however, was very successful due to the support we received from local merchants and dealers. The Lachute Motor Sport Club would like to thank the following donors for their generous assistance.

—Lachute Auto Parts
—Mr. Jim Duncan
—Alex Brown's B.P. Gas Bar, Brownsburg
—Levasseur Automobiles Enrg.
—Lacasse Automobiles Ltd.
—Mapp Service Station

This type of support helps to keep our club going, and we sincerely appreciate it.

**1966 Grey Cup**

A special word of thanks goes to J. W. Lefebvre Ltée for allowing us to use one of their color television sets for the Grey Cup game. The lone Saskatchewan fan in the audience managed to hold his own throughout the first half of the contest, although highly outnumbered by Ottawa fans. The second half was a different story, but he emerged late in the game to collect his bets.

**Pit Chatter**

The unofficial winners of the rally were D. Shewan and D. Smith in a muddy red Volvo, followed by K. Rodger and J. Watt in a Valiant and D. Sauvé and Mrs. Sauvé in a Mustang. . . Ken Rodger and Jim Watt have vowed to emerge winners in the Winter Rally. . . Rod Painter and Clarence Curry had an interesting checkpoint — just ask them. . . Tom Dwyer set his up in such a way that he would be left alone — and for good reason. Was he ever surprised when two cars showed up! Hope it didn't spoil your day, Tom. . . Does RR TR stand for railroad tracks? . . Prizes for the rally will be presented at the next meeting. . . Don't forget the dinner meeting, on December 16.

**PINE HILL HOTEL**
J. P. Dagenais, prop.
PINE HILL, QUE.

**DRAWING**
for 20 Turkeys — also 10 Door Prizes.
**Saturday, December 3**
**Ross Parker & His String Dusters**
Orchestra
Starring Stony Jackson
Welcome to All
FOR RESERVATIONS: 533-4348
1c

# Minor hockey in full swing; organizers meet

Michel Seguin, coach and manager of the Midgets, took a two-game triumph against Hawkesbury last week-end. This all-star team of the local Midgets distinguished themselves with a 4-1 lead at Hawkesbury Sat. afternoon, and a 6-4 victory in the return game Sunday morning in Lachute.

The star team of the local Bantams, under management of Georges Couvrette and Gaston Plouffe, also played two games last week. In an encounter with Brownsburg on Thursday they tied 3-3. At Hawkesbury on Saturday the result was again a tie, 1-1. . . This league, under supervision of Bob Campbell, has four teams in regular scheduled games, the all-star team representing Lachute against the neighboring towns.

The Pee-Wees, under Paul Dagenais, Jr., played three games last Thursday afternoon — all league matches.

The Termites (youngest age group — 6 and 7-year-olds) matched their All-Stars against Hawkesbury at the Arena here on Sunday, and the visitors won 4-3. . . This league, like most of the other age categories, has four teams of scheduled home contests, and the All-Stars for representation against outside clubs. The Termites are in charge of André Miron.

* * *

A meeting of minor hockey directors was held last Saturday under chairmanship of Cliff Lowe. Roger Héroux reported over 880 youngsters enrolled. Although many volunteers have offered to serve in organizing and coaching the numerous teams, there is still need for more workers. Any interested, please phone Cliff Lowe (562-6385) or Ernie Leblanc (562-5469).

Parents are particularly asked to attend, and personally witness the enthusiasm at these minor hockey games at the Lions' Arena.

Roger Héroux was named manager of outfits and equipment. The Loisirs St. Julien offered to place at their disposal four complete sets of sweaters and stockings. Any householders having disused hockey clothing or equipment may also help, by contributing these to the minor leagues.



## Winners of ladies' invitation bonspiel

**The Glenmore ladies' rink were winners of the main event in the Lachute invitation bonspiel. Seen here is Mrs. Agnes Jones, local president, awarding the trophy to Mrs. Bunny McCurdy (skip), Mrs. Ruth Minish, Mrs. Dorothy Stafford and Mrs. Joan Brown.**

—Photo, Syd Drew

# Lachute Ladies' CURLING Activities

**Glenmore Rink Wins Invitation Bonspiel**

In the main event final of the invitation bonspiel, the Glenmore rink consisting of Mrs. MacCurdy (skip), Mrs. Minish, Mrs. Stafford and Mrs. Brown, beat the Lachute rink with Mrs. A. M. Vessie (skip), Mrs. E. McFaul, Mrs. C. McOuat and Mrs. J. W. Hamilton.

In the consolation final, a very close game in which the skips had to throw an extra stone, resulted in the St. Lambert rink, Mrs. Allard (skip), Mrs. Haigh, Mrs. Anderson and Mrs. Taylor, being the winners. The Montreal West rink, Mrs. Hardy, Mrs. May, Mrs. Saxeby and Mrs. Innes, were the runners-up.

After the games the members and visiting rinks were treated to a cocktail party by the men's club. The directors of the men's club personally waited on the ladies. Before the presentation of prizes the president, Mrs. W. S. Jones, thanked the bonspiel committee for all their work and asked for a special vote of thanks to the umpires, Mr. J. A. MacKimmie and Mr. W. Haldimand. Tea was served, and Mrs. F. A. Brennian and Mrs. S. McFaul were asked to pour.

* * *

The turkey bonspiel commenced on November 28, with the finals on December 8. The monthly meeting will be held on December 5. Visitors' Day and the December tea will be held on December 6. Up to date the following rinks have accepted invitations — Caledonia Curling Club, Montebello Ladies' Curling Club, Vankleek Hill, Heather Curling Club, Pointe Claire Ladies' Curling Club, Baie d'Urfé Curling Club, Wentworth Curling Club and Brownsburg Ladies' Curling Club.

Mrs. N. Roger (skip), Mrs. W. Haldimand, Mrs. K. Clarke and Mrs. D. MacTavish took part in a friendly game at Lachine last week.



**Expecting friends? They'll expect O'Keefe**




...like more and more people do!

A Canadian product sold from coast to coast.




SALES & SERVICE:
N16.30.2c
**CAMPBELL & CHARBONNEAU**
248 Maple Avenue
Tel. 533-6504
BROWNSBURG
300 Lacasse Street
Tel. 533-6597

# Four district bush-workers in drowning near Renfrew, Ont.

(Continued from page 1)

upstream from the new dam. He estimated the water temperature was near the freezing point.

Following are particulars on the four victims and their surviving families:

Lionel Larocque is survived by his wife, formerly Pierrette Raby, along with six children, Pierre, Robert, Johanne, Diane, Daniel and Andrée; his mother, Mrs. Adonias Larocque, two brothers, Conrad and Maurice, and a sister, (Gisèle) Mrs. George Williams, all of Lachute.

Robert Hubert had been a resident of Lachute for only a short time; he is survived by his wife and two children, who live on George Street. He was a native of Three Rivers, where the body was taken for burial.

Denis Giguère, a former Princess Street (Lachute) resident, had been living in Brownsburg only a short time. He is survived by his wife, the former Yvonne Décoste, and a seven-months-old daughter, Carole, in addition to 11 brothers and sisters, and his mother, all residing in the Saint-Georges de Beauce region.

Alcide Girard is survived by his wife, Georgette Raymond, and three children, Mario, Mariette and François, in addition to his parents, Mr. and Mrs. Hector Girard, a brother, Claude, and two sisters, (Andrée) Mrs. Ernest Cyr and Francine, all of St. Placide.

Funerals for all victims were held in their respective parishes today, Wednesday.



Maurice Larocque, Lachute man whose brother was one of the victims. Maurice, by his resourcefulness, was able to rescue the only surviving member of the party.

—Photo, courtesy The Renfrew Advance

## Age categories for minor hockey

There has been dissatisfaction among certain parents of pint-size hockeyists in the newly-formed Lachute leagues, as regards their age and category. The Lachute Athletic and Social Club organizers of this sport must necessarily conform to Quebec Minor Hockey Association by-laws. The 1966-67 booklet of regulations specifies the following age limitations for minor hockey players:

**Age Classifications**

(a) **A Junior** player is one who is under 18 years of age before June 1st preceding the season in which he wishes to play (i.e. June 1, 1966).

(b) **Midget** — under 16 years before June 1, etc.

(c) **Bantam** — under 14 years before June 1, etc.

(d) **Pee-Wee** — under 12 years before June 1, etc.

(e) **Mosquito** — under 10 years before June 1, etc.

**Termite** (not specified, but a category presently active in Lachute minor hockey) — under 8 years before June 1, etc.

Birth certificates are required from applicants for team membership.

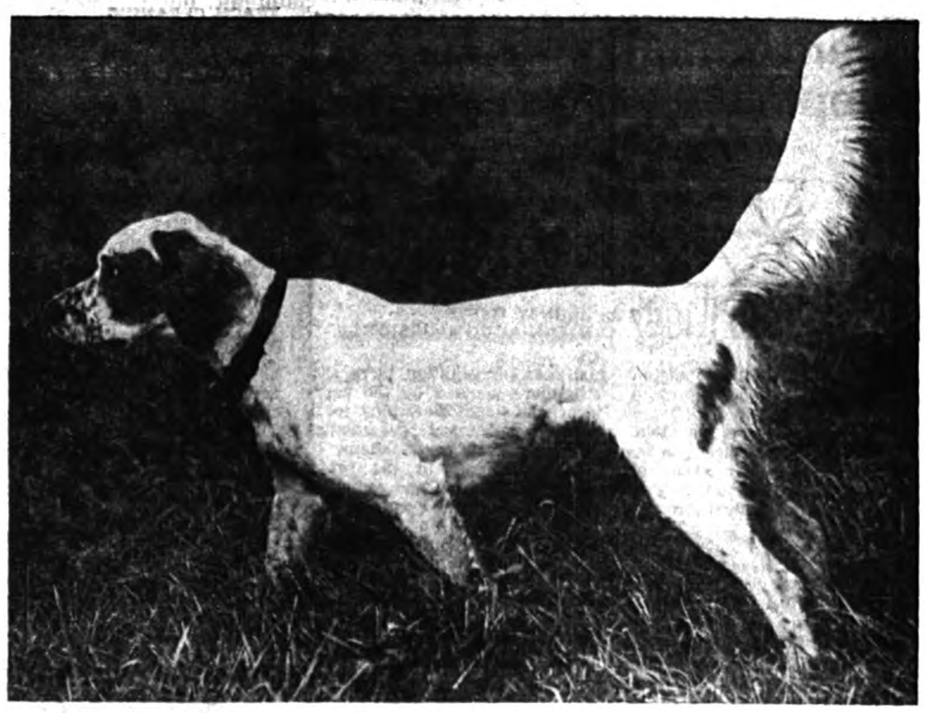

## Locally owned setter brings first New England championship to Canada —

"Silver Heights Cash", who for the first time in the 31-year history of the New England Futurity, brought home to Canada the Derby Championship for the New England States. The 21-months-old English Setter is owned by the Silver Heights Shooting Preserve, St. Andrews East, and was handled by George Bailie, manager and co-owner of the preserve. It is the first time a Canadian-owned, bred and handled dog has won this event, which was held in mid-October. Several weeks ago, "Silver Heights Cash" was one of six finalists in the Grand National Grouse Futurity, held in Marionvale, Penn.

The New England Futurity, in which the litter was registered prior to its birth, marked the 12th placing for the young dog since it was first campaigned, including five firsts, four seconds and three thirds in such competitions as the Montreal Gun Dog Club; Ottawa Valley Gun Dog Club; Ontario Bird Dog Association; the Setter Club of New England; and the Gouverneur, N.Y., open derby.

—Photo, Syd Drew

## St. Eustache adds protest on sewage discharged from provincial park at Oka

Montreal — The St. Eustache town council has added its voice in strong protest against the Quebec Government's proposal to pour raw sewage into the Lake of Two Mountains from the provincial park at Oka.

The council adopted a unanimous resolution opposing the projected dumping, and urging the construction of a purification plant downstream from the Oka beach.

The council noted that the town plans to spend some $1,200,000 for the treatment of its sewage, while the town of Ste. Marthe-sur-le-Lac nearby will spend $2,000,000 for its purification plant. In addition, a number of nearby municipalities already have sewage plants in operation including the City of Two Mountains, Laval Ouest and Ste. Therese West.

The Provincial Government recently announced that it plans to install a 30-inch sewer pipe from the park into the lake. It is expected that the park will welcome about 150,000 visitors during Expo year, many of them campers.

## Week's program at Lions' Arena

**Thurs., Dec. 1 —**
5 - 7 p.m. Minor Hockey
8 p.m. Junior "B"
Ste. Therese vs. Lachute

**Fri., Dec. 2 —**
4.30 - 6.30 p.m. Minor Hockey
7 - 9 p.m. Skating
9.15 - 10.45 p.m. Hockey

**Sat., Dec. 3 —**
8 a.m. - 1 p.m. Minor Hockey
2 - 4 p.m. Skating
4.30 - 6.30 p.m. Minor Hockey
7 - 9 p.m. Skating

**Sun., Dec. 4 —**
9 a.m. - 1 p.m. Minor Hockey
2 p.m. Junior "B"
Laval vs. Lachute
5 - 8.30 p.m. Minor Hockey, Laval
9 - 10.30 Hockey "Old Timers"

**Mon., Dec. 5 —**
4.30 - 6.30 Minor Hockey
7 - 9 p.m. Broomball
9 - 10.30 p.m. Hockey 'Old Timers'

**Tues., Dec. 6 —**
4.30 - 6.30 p.m. Minor Hockey
8 p.m. Hawkesbury vs. St. André

**Wed., Dec. 7 —**
4.30 - 6.30 p.m. Minor Hockey
7 - 9 p.m. Broomball
9 - 10.30 p.m. Hockey
"Old Timers"

**Notice:** Anyone wishing to obtain a skating season pass, may procure same at the Arena.

## Minor hockey playing schedule at Lions' Arena

**Monday —**
4.30-5.30 Termite All-Star prac.
5.30-6.30 Pee-Wee All-Star prac.

**Tuesday —**
5-6 Bantam All-Star prac.
6-7 Midget All-Star prac.

**Wednesday —**
4.30-5.30 Mosquito All-Star prac.
5.30-6.30 Bantam House League

**Thursday —**
5-6 Bantam House League
6-7 Midget House League

**Friday —**
4.30-5.30 Bantam House League
5.30-6.30 Midget House League

**Saturday —**
8-8.45 Pee-Wee House League
8.45-9.30 Mosquito House League
9.30-10.15 Termite House League
10.15-11 Termite House League
11-11.45 Mosquito House League
11.45-12.30 Pee-Wee House League
12.30-1.15 Pee-Wee House League
4.30-5.30 Bantam All-Stars Game vs. Visiting Team
5.30-6.30 Midget All-Stars Game

**Sunday —**
9-10 Mosquito All-Stars Game
10-11 Pee-Wee All-Stars Game
11-12 Termite All-Stars Game

Note: Sunday games subject to times agreeable to visiting teams.

## — COMMERCIAL PRINTING — THE WATCHMAN PRESS

## St. Simeon's Anglican Bowling League

| Team and Skip | P. | W. | L. | D. | F. | A. | Pts. |
|---|---|---|---|---|---|---|---|
| Good Guys (B. Silverson) | 6 | 5 | 1 | 0 | 51 | 43 | 10 |
| Stars (E. Strong) | 6 | 4 | 2 | 0 | 56 | 37 | 8 |
| Robots (M. Ovenden) | 6 | 3 | 2 | 1 | 57 | 42 | 7 |
| Satellites (D. Hodgson) | 6 | 2 | 3 | 1 | 46 | 59 | 5 |
| Canadians (N. Sioui) | 6 | 2 | 4 | 0 | 49 | 47 | 4 |
| Sparks (E. Silverson) | 6 | 1 | 5 | 0 | 31 | 62 | 2 |

## Lach. United Church Bowling League

| Team and Skip | P. | W. | D. | L. | F. | A. | Pts. |
|---|---|---|---|---|---|---|---|
| All Stars (Evelyn Girling) | 4 | 4 | 0 | 0 | 40 | 17 | 8 |
| Blue Birds (Ethel Wilson) | 4 | 3 | 0 | 1 | 37 | 25 | 6 |
| St. George's (Owen Todd) | 4 | 2 | 1 | 1 | 30 | 28 | 5 |
| Rangers (Les Gordon) | 4 | 2 | 0 | 2 | 32 | 31 | 4 |
| Maple Leafs (Clifton Matthews) | 4 | 2 | 0 | 2 | 31 | 34 | 4 |
| St. David's, (Marj. Armstrong) | 4 | 2 | 0 | 2 | 30 | 24 | 4 |
| Thistles (Wm. Wilson) | 4 | 2 | 0 | 2 | 26 | 32 | 4 |
| Beavers (Wm. Brass) | 4 | 2 | 0 | 2 | 25 | 37 | 4 |
| St. Andrews (Gladys Davis) | 4 | 1 | 1 | 2 | 38 | 34 | 3 |
| St. Pat's (Harold Smith) | 4 | 1 | 1 | 2 | 32 | 36 | 3 |
| Canadiens (Willard McRae) | 4 | 1 | 0 | 3 | 32 | 41 | 2 |
| Red Wings (Inez Hopkins) | 4 | 0 | 1 | 3 | 24 | 38 | 1 |

**Province of Quebec — County of Argenteuil**

## PUBLIC NOTICE

**Public notice is given that a meeting of the members of the**

**County of Argenteuil Agricultural Society**

**will be held at the Court House, in the City of Lachute on the 7th day of the month of December, 1966, at 2 o'clock in the afternoon, for the purpose of electing directors to form the Board of Directors of this Society.**

**Dated at Lachute, this 23rd day of November, 1966.**

**— IRVING CLELAND, President**
**KENNETH P. RILEY, Sec.-Treas.**

N30-2c


Ford has a better idea

take the Mustang Pledge for '67

I will not pay extra for bucket seats.
I will not pay extra for a sporty stick shift.
I will not pay extra for wall-to-wall carpeting.
I will not settle for an automatic transmission unless I can also shift it manually...like Mustang's SelectShift.
I will not brag about my Mustang's Tilt-Away Steering Wheel.
I will not gloat over how much I saved at Mustang's new lower price.



Mustang Hardtop

Mustang's lower price — $2956

There are three all-new ways to take the Mustang Pledge. All longer, wider, sportier. Hardtop, convertible or fastback. Whichever one wins your allegiance, you'll be smiling. Because after all, you'll be driving a beautiful bargain!

Mustang's motto "Bred first . . . to be first" means Mustang gives you much more for your money than the recent arrivals. And, (delicious thought!) Mustang costs you less to begin with. Will you now please raise your right hand?

*Manufacturers suggested retail price delivered factory Oakville. As labelled at all Ford Dealerships. Whitewalls and wheel covers extra.

FORD OF CANADA MORE COMPREHENSIVE THREE POINT NEW CAR WARRANTY
1. 5-year/50,000 mile-warranty on the power train, steering, suspension and wheels.
2. 2-year/24,000 mile-warranty on the entire car.
3. Only one dealer certification per year. See your dealer for details.

MUSTANG
HARDTOP, CONVERTIBLE, FASTBACK 2+2

EVERY 1967 FORD CAR IS EQUIPPED WITH THE FORD OF CANADA STANDARD SAFETY PACKAGE.

LEVASSEUR AUTOMOBILES ENRG. 144 Chatham, Lachute — 562-2476 Ford FORD



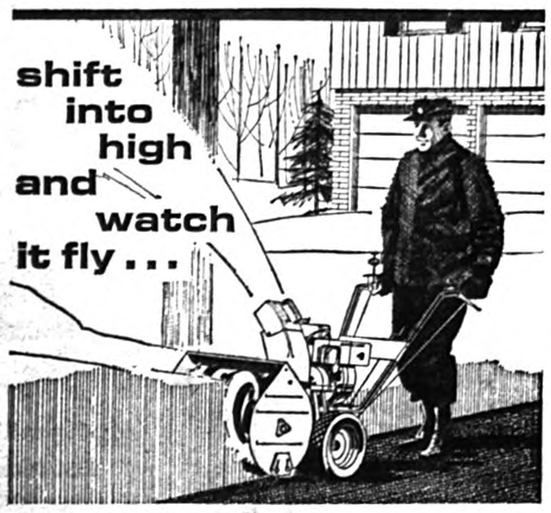


with an Ariens SNO-THRO

4-H.P. — 5 H.P. — 6 H.P. MODELS

Efficient 2-stage self-propelled design with 4 forward speeds plus reverse. 110 Volt A.C. Electric Starter available at extra cost on 5 H.P. and 6 H.P.. All controls conveniently located. Reel Mower, Rotary Mower and Lawn Vacuum attachments available for all-season use.

See your Ariens Dealer:

DEACON MOTOR SALES Ltd.
SALES & SERVICE
260 Main St. Lachute 562-2448
D7.3c



A SPECIAL MESSAGE TO CUSTOMERS OF THE B OF M

How we at Canada's First Bank put your savings dollars to work in 1966



*Donald Hay, Manager*
*Lachute Branch*
*Bank of Montreal*

This is a personal report to the customers of my branch describing the way the Bank of Montreal employed the money you entrusted to us in 1966.

**At the Bank's year-end on October 31st, 1966, the personal savings of people like yourself amounted to almost half of the total deposits of $4,995,368,152. This figure is another record high for Canada's First Bank in its 149 years of operation. Of that total, $3,279,997,060 was on loan to people in all walks of life.**

What's more, $906,160,879 was invested in high-grade Government bonds and public securities which have a ready market, and $139,545,596 in other securities — mainly short-term credits to industry.

Yes, they were busy dollars those Savings dollars of yours . . . They were put right to work to help people improve their standard of living — by financing the purchase of cars, household goods of all kinds and home improvements — and to assist businesses large and small to expand, thus employing more people.

Your money went into new industries that created new jobs . . . helped farmers improve both their farms and their way of living . . . constructed new schools and helped students get a better education . . . aided fishermen to increase their catches and their incomes . . . built new roads and highways . . . supported community projects, large and small, of many kinds.

**Your savings dollars worked hard in 1966 — hardest of all for you. And because they are steadily accumulating at interest they are building a sound investment for you and your family towards a better future.**

Speaking for Canada's First Bank, may I say "Thank you" for your confidence in the B of M and for the support you're giving us as we work together to build a more prosperous Canada.

Donald Hay

BANK OF MONTREAL

Canada's First Bank

TOTAL ASSETS $5,422,750,494

# District NEWS

FROM OUR COUNTY CORRESPONDENTS

## Brownsburg

Mr. and Mrs. Robert Lamarche and daughters, Susan and Nancy, of Quebec City, spent part of last week with Mrs. Lamarche's grandmother, Mrs. B. Bacon.

Mrs. Maude Thompson, of Ste. Rose de Lima, was a recent guest of Mr. and Mrs. T. Smillie.

Mrs. Wm. Petley and Miss Annie Petley spent last week in Montreal, visiting relatives.

Mrs. Rubie Edwards, of Springfield, Mass., was the week-end guest of Mr. and Mrs. G. Creswell and other relatives here.

Miss Marylin MacLeod, Mr. and Mrs. Edward MacLeod, of Pierrefonds, and grandchildren, Cameron and Jeffrey MacLeod, of Peterborough, Ont., were Sunday guests of Mr. and Mrs. F. Barker.

Mrs. Omer Gagne spent the week-end in Montreal visiting Mr. and Mrs. D. Hunter.

**Over-80 Club**

Congratulations and best wishes are extended to Mrs. J. L. Kennedy, who celebrates her 81st birthday on Thursday, December 1. Mrs. Kennedy resides with her daughter, Mrs. Merlyn Evans and Mr. Evans, on Main Street, Lachute.

Senior Citizens — don't forget your Christmas party, to be held in the Legion Hall, Brownsburg, on Wednesday, December 7, from 2 to 6 p.m. Those interested please contact Mrs. F. Zimmer, 533-4186, or Mrs. C. E. Prosser, 583-6537.

## Grenville

Mrs. Nolin MacLean and her two eldest children, Sharon and Colin, recently visited her brother, Fred Gaudry and his family, in Severn (near Baltimore), Maryland. Mr. Gaudry is with the American Army in Ft. George Meade.

## Northern Grenville

Mr. and Mrs. John Cobey, of Ottawa, visited the latter's parents, Mr. and Mrs. Thos. Hoare, on Sunday.

Recent visitors at Mrs. Ed Matthews' were Mrs. E. Lorimer, of Grenville, and her daughter, Mrs. Dougan, of Vancouver, also Mrs. John McDougal, of Ottawa.

Sunday visitors at Mr. and Mrs. Wyman Young's were Mr. and Mrs. Stanley Young, of St. Philippe, Mr. and Mrs. Ghyn Young and little daughter, Nancy, of Hull, Que.

## Morin Heights

Mrs. Philip Moss left recently to visit her daughter and son-in-law, Dr. and Mrs. Y. Orgé, of LaPeer, Mich.

Recently discharged from St. Jerome hospital, where he had been receiving treatment as the result of an automobile accident, Barrie Moss, son of Mr. and Mrs. Philip Moss, is now recuperating at the home of his parents.

Last week was a busy but profitable few days for the United Church Women. On Tuesday last a rummage sale was held, while on Friday afternoon their efforts were directed to a bazaar. This latter offered home-baking, handiwork, Christmas cards and, to top it off, a delicious afternoon tea.

**Test in Resourcefulness**

It is a well known fact that students are subject to all sorts of tests. McGill students are no exception. Apparently to test their sense of direction, or their ability to live off the land, several groups of 2nd year students, blindfolded and without money or means of identification, were driven in groups of twos and threes after dark to various parts of the province and released. One such group, released near Morin Heights, spotted the lights from the Hall of the Royal Canadian Legion and requested admittance to enquire as to what part of the province they were in, and the shortest way to Montreal. In order to avoid penalties, the students had to report at McGill by a certain hour in the morning. Applying the aims and objects of the Legion, the trio, after partaking of sandwiches and coffee, were driven to Montreal by the president, Ray Leclerc, accompanied by other members of the Legion.

**Christening**

The christening of the infant daughter of Mr. and Mrs. Eric Moyer (Bonnie Gillingham) was conducted during the past week by the Rev. Horace Baugh, at the Trinity Anglican Church. The child was given the names Erica Lse. Following the ceremony a luncheon was held at the home of the grandparents, Mr. and Mrs. Henry Gillingham. Those attending from out of town included Mr. and Mrs. D. Wells and Mr. and Mrs. Findlay, of Point Claire, and Mr. and Mrs. David Curry, of Beaconsfield.

**Citizen Passes**

The death occurred during the past week of M. Alderic Guenette, a well known and highly respected citizen of the community. The funeral service, conducted by the parish priest, the Rev. Gilles Sauvé, was held at the Roman Catholic Church in Morin Heights. Interment was at St. Sauveur.

**Legion Meeting**

The regular monthly meeting of the Royal Canadian Legion was held at the Hall on Friday last, with a record attendance. Among matters of business were the admission of two new members; the acceptance of the resignation of the Hall Steward; the decision to hold the annual general meeting on Friday, December 16; and the report of poppy sales, from which $170 was realized. The nomination of officers for the year 1967 will take place at the annual general meeting.

(See Remembrance picture on page 7.)

## Births, Marriages, Deaths, etc.

Births, Marriages, Deaths, In Memoriam, etc., $1.00; 10 cents per type line extra (for verses with In Memoriam (estimate 8 words per type line.)

**ADOPTION**

BLYTHE — Mr. and Mrs. Tom Blythe are proud to announce the safe arrival of their second adopted son, Drake Alderson; brother to Carolyn, Billy, Cathy and Derrick.

**DEATH**

HARLAND (Annie) — At the Montreal General Hospital, on Nov. 27, Mrs. Annie Harland, in her 69th year, beloved wife of Francis and mother of Joan, Margaret, Norman, Eileen, Stanley, Leslie, Gordon and Kathleen. Funeral held Wednesday from Menard Funeral Home to Ste. Anastasie Parish Church. Interment at Lachute Catholic Cemetery.

**IN MEMORIAM**

CUMBERS (Ann Budd) — In loving memory of Mother, who died Nov. 25, 1950; also Dad, William, who died Jan. 30, 1951. — Always remembered by their son, Joe, and daughter-in-law, Elizabeth.

MacLEAN — In loving memory of a dear sister, Margaret, who passed away Dec. 4, 1962, and a dear brother-in-law, James, who died Nov. 22, 1961. — Always remembered by sister Annie.

"Take up the cross and follow him,
Nor think to lay it down,
For only he who bears the cross
May hope to wear the crown.
In that Eternal City
Where no tears dim the eye,
In the home of many mansions,
We will meet them by and by."

McCULLOUGH — In memory of a loving mother, Mary Ann, who died Dec. 4, 1954. — Ever remembered by Muriel and Chester.

"Memories linger on."

**ACKNOWLEDGMENTS**

LAVIGNE — Mr. Joseph Lavigne and family wish to express their sincere thanks for mass offerings, cards, flowers, telegrams, visits to the funeral parlor or attendance at the funeral. (Those who omitted to register, please accept this as personal thanks).

SALWAY — Mrs. Alma Salway and son, Kenneth, wish to thank their kind friends for flowers, cards and sympathy during their recent bereavement.




SEE AND TRY THE NEW 1967 Snow Cruiser

3 models to choose from all with amazing torque sensitive drive

Hit the Snow Cruiser trail for winter fun. Snow Cruiser has everything—speed, safety, comfort, manoeuvrability. We offer factory authorized service by trained Snow Cruiser specialists. Come in and see the '67 Snow Cruisers today!

DEACON MOTOR SALES LTD.

260 Main St. — 562-2448


**Advertisers, Note:**

**Our DEADLINES are DEFINITE!**

Display Ads., Monday Noon.
Classified, Tuesday Noon.

# Centennial Report

1867 1967



by JOHN W. FISHER
CENTENNIAL COMMISSIONER

You've heard of the population explosion. Have you heard about the information explosion?

In this fast age, I am told, mankind's total knowledge is increased daily by thousands of items of new information produced by scientists, engineers and other professionals. The problem is how to get the information out to people who can use it. It's no good filed away in office cabinets.

In a way we are faced with problems of an information explosion at the Centennial Commission. The Confederation Exhibition Train and Caravans touring Canada from coast to coast next year, for example, will be stopping at more than 800 communities. That means more than 800 place names and more than 800 sets of dates and we want all the people in the 800 communities to know about them.

The Train and Caravans represent merely one challenge in the business of Centennial information distribution. Itineraries for the 3,500-mile Centennial Canoe Pageant, the Armed Forces' Military Tattoo, dates for the naval assemblies in coastal ports, air shows, Festival Canada performances across the land — travelling exhibits of paintings and sculpture and world sport championships — people want to know what, where and when about all these and the many more national events of Centennial year. In addition there are still more planned by the provinces and territories, plus local activities sponsored by communities and private organizations.

Advertisements in the press and over television and radio, of course, will herald events in the cities and towns in the weeks before the occasions. But to let all the people in all of Canada know months in advance about every date and every location for each event, we believe, would create an information explosion on the order of about six megatons. (Our theorists at the Centennial Commission also advise that it couldn't be done!)

It's a great challenge to get information out across the land to all the people, especially when some of the projects are still in the planning stage.

I think one member of my listening audience realized that when she asked a question in an auditorium recently.

"I'm from White Rock, British Columbia, and I'm having friends from the States visiting in the middle of May. Can you tell me what is happening in our area then?"

Well, fortunately I had a set of our computerized data books with me and was able to answer, after a little searching. One of the Confederation Caravans would be stopping in White Rock for two days in May, the 13th and 14th.

Not that we can come up with all the answers all of the time but I realize that a lot of people in many places have similar questions in their minds.

May I suggest, if you can't find the right answers, that you try Information Services, Centennial Commission, P.O. Box 1967, Ottawa. We'll try to beat this information explosion yet!

**TEACH CLEANING**

Vancouver (CP) — Laundry and dry-cleaning classes are being taught in Sir Charles Tupper Secondary School this year. They are thought to be the only ones of their kind in Western Canada.

## Upper Lachute resident died suddenly at home

**The late Albert K. Salway**

Funeral service for the late Albert K. Salway took place last Thursday from the MacKimmie Funeral Home, and interment was in the Lachute Protestant Cemetery. Officiating was the Very Rev. C. Ritchie Bell, D.D.

At the time of his death, the late Mr. Salway was on pension from the Shell Oil Company (Montreal East Refinery), and was residing at Camp Bourbonniere.

Many of his friends and associates will recall his first being in the Lachute district during the years 1936-1941. In the past few years, since commencing his retirement, he had gained many new acquaintances through his association with various organizations in town, and from his contacts as a rural mail carrier.

Besides his wife, the former Alma Brown, he is survived by a son, Kenneth; a brother, Lawrence, of Edmonton, Alta.; and a sister, Mrs. J. V. Brownlee, of Oshawa, Ont.


WATCHMAN WANT ADS BRING RESULTS


**WHAT KIND OF COW?**

A new regulation on labeling of milk has been adopted by the California Department of Agriculture. Starting December 1, milk distributors using a breed name in the sale of their products, must indicate whether or not the milk comes from cows of the breed named. If a blend, all breeds used must be named in order of predominance.


Gift-Wise Buys



- Cigarettes, Cigars, Tobacco
- Pipes, Pipe Racks, Humidors
- Tobacco Pouches, Key Cases
- Leather Wallets
- Assorted Lighters
- Electric Shavers
- Timex & Westclox Watches
- Match Box Toys
- Moir's, Lowney's, Smiles 'n Chuckles Neilson's and Black Magic Chocolates
- Playing Cards, Cribbage Boards
- Cameras, Photography Supplies
- Records.

CLIFF CUNNINGHAM
Tobacconist.
— 530 Main Street, Lachute —
Magazines, Newspapers, Airline & Steamship Bookings

D21-4c

Lanthier

SPECIAL THIS WEEK
Thurs., Fri., Sat., Dec. 1-2-3
Reg. 39c
Brown-and-Serve Bread Special 33c
Give your order NOW for Christmas
YULE LOG — FRUIT CAKE — PLUM PUDDING
GEORGES LANTHIER & FILS BAKERY

A&P

A practical gift, that's practically perfect

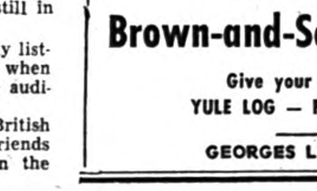

To some, a practical gift is as welcome as a rainy weekend.
To others, it's just the right answer.
Here's a practical gift, that's practically perfect:
an A&P Gift Certificate.
A handsome certificate with a mailing envelope,
Available in all A&P stores all year long,
Offered in $5 and $10 denominations, these gift certificates
will be honored in any A&P store in Canada.
When you think about it,
practically anyone who buys food would welcome it.
And here's the best part — no one can ever get too many of them.

Fresh Produce!

From Florida — Finest Eating Orange — No. 1 Grade
NEW CROP TANGELOS SWEET and JUICY
None Priced Higher At A&P
3 dozen 79¢

Jumbo Size, Sweet and Flavourful — No. 1 Grade
BANANAS lb 12¢
NONE PRICED HIGHER AT A&P

Fresh, Green — No. 1 Grade
HEAD LETTUCE large head 19¢
None Priced Higher At A&P

Quebec Grown, Young, Coreless No. 1 Grade
FRESH CARROTS 5-lb. cello bag 25¢
None Priced Higher at A&P

Value-Priced!

KETCHUP ANN PAGE — Save Up to 21 Over Other Brands 2 20 fl. oz. btles 69¢

GERBER JUNIOR (All varieties)
BABY FOODS (Except Meats) Feature Price! 5 3 fl. oz. jars 89¢

JANE PARKER
PEACH PIE full 8-in. 24-oz. pie 39¢
Reg. price 49c each—Save 10c

60%, JANE PARKER
WHOLE WHEAT BREAD 3 24-oz. loaves 65¢
Reg. price 24c loaf—Save 7c

POWDERED
SAIL Detergent
Save Up to 74c over other brands
king size box $1.19

Choose "Super-Right" Quality Meats!

LAMB SALE!
IMPORTED, FROZEN
LEGS
LOINS FILLET END
Loin Chops
lb 55

Super-Right Quality
Red Brand Steer Beef
Minced CHUCK lb
BLADE STEAK
69¢

SUPER-RIGHT, SMOKED, SLICED, RINDLESS, NO. 1 GRADE
SIDE BACON 1 lb pqt 89¢

FRESHLY GROUND
MINCED PORK lb. 69¢

BUY THIS FAMILY PACK AND SAVE
PORK LOIN QUARTERS Cut into 9 to 11 Chops lb. 79¢

A&P Support Canada's Centennial Projects 1867 1967

All prices in this ad guaranteed through Saturday, December 3rd, 1966.

Visit our Comfortable, Indoor Car Lot
(former A & P Store, Main Street) for —
Ready to Drive
GUARANTEED USED CARS
POLLOCK & GRAVES LTD.
Mercury, Meteor, Comet, Cougar, Falcon, Sales & Service
562-2434 415 Main St.



## Framework for new Caisse Populaire building

**Work on the Caisse Populaire construction, next to the Lachute post-office, is advancing on schedule — according to the contractor, Robert Legault, and the Caisse management. The steelwork and roof structure were completed when this recent picture was taken, in readiness to install the roofing material.** —Photo, Syd Drew

## Social and Personal

Mr. and Mrs. Dennis Staniforth, of Arundel, spent the week-end as guests of Mr. and Mr. Donald M. Hay, at Dunany.

~

Guests of Mr. and Mrs. C. E. Richardson last week-end, for the U.S. Thanksgiving holiday, were their daughter and son-in-law, Dr. and Mrs. Max Morf and three children, from Toms River, N.J.

~

Mr. George Powell, while on a brief visit from London, Eng., called at the editor's office Saturday en route from Ottawa to Ste. Adele, where he formerly resided. Mr. Powell, who received his education at Ste. Agathe and at Lachute High School, fills a government appointment as promotion agent for Canada in the U.K. and Europe, with London as his headquarters.

Mrs. Russel McMahon spent a few days last week in Guelph, Ont., attending the funeral of her aunt, the late Mrs. Simpson.

~

Mr. and Mrs. J. F. Gorman attended the re-union and annual meeting of CAMMAC (Canadian Amateur Musicians) at The Study in Montreal last week-end. During the election of officers Mr. Gorman was appointed a director

~

**Approaching Marriage**

Mr. and Mrs. Wesley Freeland, of Brownsburg, announce the coming marriage of their daughter, Nancy Patricia Lynn, to Mr. Patrick Alan Dowsey, son of Mr. P. A. Dowsey and the late Mrs. Dowsey, of Ashford, Kent, England. The wedding will take place at 8 p.m., Friday, December 30, in St. George's Anglican Church, Brownsburg.

Friends here are interested to note that Miss Karen de Breyne has been appointed public relations representative for Snelling and Snelling, personnel consultants in Montreal.

~

**Duplicate Bridge Club**

On Monday, November 21, a club master-point game was played by 20 pairs, and the winners were — (1) Mrs. M. Stuart, Mr. D. Seary; (2) Mrs. L. Walsh, Mr. R. Leclair.

On Thursday of last week a "free" night was held, and there were 19 pairs playing. The winners on this occasion were — (1) Mrs. G. Davidson, Mrs. L. Blair; (2) Mrs. L. Walsh, Mr. R. Leclair.

A short general meeting will be held before the games next Monday evening. All players are requested to arrive early.

Mr. and Mrs. Tom Johnston, accompanied by Mr. and Mrs. John MacKenzie, recently spent several weeks visiting in the U.S., where they covered some 5,000 miles and passed through 14 States. Principal places visited were New Orleans, Houston and Corpus Christi.



## Piano team for concert here, have own ideas on repertoire –

**The two pianos of Ronald and Jeffry Marlowe have been heard by thousands of music lovers since a pair of prodigious 11-year-olds made their debut on a coast to coast telecast only a decade ago. Now grown into a mature musical collaboration, long on personal magnetism and strong in popular appeal, the Marlowes are a "brilliant two-piano team, full of youthful spirit". Community concert-goers anticipate with great pleasure their performance here next Wednesday, December 7.**

**Their repertoire includes the MacDonald "Concerti for Two Pianos" and Saint Saen's "Carnival of the Animals," as well as works by Bach and Mozart. Of all contemporary composers, the work of Poulenc is what they prefer. "We don't care for all this 12-tone stuff," says Ronald. "It's just exercise for the composers, and offers too little for either performer or audience. Poulenc is very modern, but has heart in his music, and real folk themes."**

## Christmas meeting of Cancer Society workers, Dec. 13

The usual monthly meeting of the Canadian Cancer Society will be held on Tuesday, December 13, at 3 p.m. in the Court House, Grace Street.

After the meeting it is hoped that all workers from Lachute and surrounding districts will enjoy a Christmas "get-together", to mark the closing of the year.

All friends are reminded that Monday, December 12, is the last date to leave Christmas parcels at David's Store, Main Street, for the cancer patients. (Please be sure to indicate clearly whether the gift is designed for a man or woman patient.)

**SEEK OLD GRAD**

Montreal (CP) — McGill University is looking for a graduate whose lifetime spans the entire history of Confederation. He will be named McGill's "Mr. Expo" and will be honored at the 1967 Montreal world's fair.

## Nine-point brief presented by Laur. Regional School Board

(Continued from page 1)

ed for the closest possible association of the two systems to break down the "two solitudes". The Board envisaged a new parallelism in education with new and stronger lines of communication. In the question period the Associated Campus concept planned for Lachute was cited as an example of the new parallelism.

**Summary of Opinions**

The nine points of the Brief can be summarized as follows: —

1. We believe that there should be religious diversity within the French-language school system and within the English-language school system, and that any student may elect to take a religious option at the request of his parents.

2. We believe that there should be duality in the entire educational system to accommodate our two main ethnic groups, French-speaking and English-speaking.

3. We believe that there should be French - language regional boards and English-language regional boards and that these boards would be responsible for the administration of education in each language respectively.

4. We believe that local boards within the area of a regional board should be required to join the existing regional boards, and that the latter be responsible for all education, elementary, secondary and adult.

5. We believe that there should be close co-operation between the two parallel systems of education, Franch-language and English-language.

6. We believe that the local school boards should be retained in place of school committees, but that their powers should not include pedagogical functions normally belonging to the professional educator and the Regional School Commission.

7. We believe that the Councils of School Development should be consultative bodies with restricted and precise powers, which, while serving to decentralize activities of the Department of Education would not usurp the powers and functions of regional boards. We believe that precautions must be taken to avoid unnecessary duplication of effort and/or proliferation of authority in education.

8. We believe that the Department of Education should have parallel and independent French-language and English-language departments for Curriculum Service, Supervisory Service, and Teaching Personnel Service.

9. We believe that there should be two professional Provincial teachers' associations, one French-language, one English-language.



## Rural women's group heard speaker

**"Les Dames Fermières", rural women's group at Brownsburg, had as their guest speaker Mr. Paul-Emile Barbeau, director of Catholic elementary education in Lachute. The occasion was a dinner on the fete of St. Catherine, held in the church basement. Seen here, left to right, are Mme Hervé Lépine, vice-president of the group; M. Barbeau; Mlle Berthe Juneau, in charge of the needlecraft course at Brownsburg; and Mme Odilon Brisson, president.** —Photo, Bertrand Studio

## Researcher seeks information on organizations here

A reader interested in local records is undertaking to compile a list of social, church, service, trade and other organizations in the city and surroundings of Lachute — a mammoth venture, but one which may prove useful to provide information on the French and English - speaking groups of this area.

The researcher is interested in the official names of local organizations, and in addition, the following details:

1. Date of founding.
2. Circumstances leading to its formation.
3. Present aims, objectives.
4. Objectives achieved.
5. Founding members (local).
6. Past-presidents (dates).
7. Present officers and members.
8. Number of active members.
9. Membership requirements.
10. Meetings per month.
11. Place of meeting.
12. Day of meeting.
13. Phone number of a responsible officer or member.

Any organizations wishing to co-operate, may appoint a representative to accumulate this information, and may address it to The Watchman under "Associations, P.O. Box 220, Lachute". The publishers will see that letters are handed over to the party making these enquiries. (This is not a business promotion of any kind, but a gesture designed as a public service.)

**WAIT UNTIL TEENS**

Halifax (CP) — Children should be at least 16 before serious singing training is started, says Philip May of the Maritime Conservatory of Music. Spaniards and Italians have a head start, he told a women's club, because they use different vocal muscles in ordinary speech.

WATCHMAN WANT ADS BRING RESULTS

## COMING EVENTS

Notices of Entertainment, Concerts or Meetings, etc., 20 cents per line each insertion. Minimum $1; if billed $1.25.

**CHRISTMAS BAZAAR**

The Ladies' Aid of the Margaret Rodger Presbyterian Church are holding their Christmas bazaar on Dec. 2. Tea will be served from 3 to 6 o'clock. Come and enjoy a friendly get-together. N30-2p

**BRANCH 70 LEGION BINGO**

—To be held Thursday, Dec. 1, at 8 p.m. in Lachute Legion Hall. Jackpots and special prizes. Proceeds for Legion community activities. xc

**CHRISTMAS RECITAL**

—To be presented by the Argenteuil Choral Society, at Lachute United Church, on Sunday Dec. 11, at 8.15 p.m. Collection. Everyone welcome. N30-2c

**"HOLLY TEA", CALUMET**

—To be held at Calumet town hall, Dec. 3, from 2 to 5 p.m., under auspices of the Calumet W.A. Everyone welcome. 1c

**TOY COLLECTION**

—Sponsored by the Home & School Association. Good used toys suitable for Kindergarten children are needed at Lachute High School. These will be collected on Saturday, December 3. Leave your name and address at the school office — 562-2401. 1c

**CDN. RED CROSS SOCIETY**

The annual meeting of the Lachute Branch, Canadian Red Cross Society, will be held on Wednesday, December 7, at 2.30 p.m. in the United Church hall. 1x

**CHRISTMAS TEA & SALE AT ST. ANDREWS**

—To be held in the Presbyterian Church hall, Queen St., St. Andrews East, on Saturday, Dec. 3, from 2.30 to 5.30 p.m. 1c

**QUEBEC FARMERS' ASSN.**

The Quebec Farmers' Association will hold a meeting on "Pastures and Zero Grazing", on Wednesday, Dec. 7, at 8 p.m. in the Presbyterian Church hall, Lachute. Results of the Pasture Contest will be presented by L. Ph. Thibodeau. (Pot-luck lunch.)

—Kenneth Hanly, Pres.,
Stuart Armstrong, Sec.-Treas.

**CHEERS FOR DONORS**

Thousands of lives are saved each year thanks to blood transfusions administered without delay. This vital service is maintained entirely by a vast army of volunteer blood donors who remain anonymous and whose generosity is seldom recognized publicly.

—Pointe Claire News & Chronicle

Watchman Want Ads bring results.


Please take note of new office hours:

**Dr. Jean Morin**
BROWNSBURG

Daily: 2 to 4 and 7 to 9 p.m.

Saturday afternoon: 1 to 4 (on appointment, please)

Urgent calls are accepted any time.

**Telephone: 533-6800**

D21-4c




## GO TO CHURCH ON SUNDAY

**Ministers, please send notices before deadline Tuesday noon**

### Anglican Church
REV. C. R. LANG, L.Th., R.D., Rector

**ST. SIMEON'S, LACHUTE**
9.45 a.m. Church School
11.00 a.m. Holy Communion
7 p.m. Confirmation Class.

**ST. GEORGE'S, BROWNSBURG**
9.30 a.m. Morning Prayer
10.30 a.m. Church School

**CHRIST CHURCH, ST. ANDREWS EAST**
11.00 a.m. Morning Prayer

### Margaret Rodger Mem'l Presbyterian Church
VERY REV. C. RITCHIE BELL, B.A.,B.D.,D.D.
Choir Director, Mr. Robt. Haydon
Organist, Mrs. W. M. Cottingham

9.40 a.m. Church School and Minister's Bible Class
11.00 a.m. Dr. C. Ritchie Bell continues the series of sermons: "MOUNTAINS TO MOLEHILLS"
12 noon — Class for First Communicants.

Dec. 18, 11 a.m. Holy Communion
Dec. 24, 11 p.m. Christmas Eve Service.

### Brownsburg Pentecostal Assembly
Pastor David Beurling
Home of 'Dial-a-Message' (Phone 533-4834)
10.00 a.m. Sunday School
11.00 a.m. Morning Worship
7.00 p.m. Evangelistic Service
You are always welcome at our church.

### Brownsburg United Church
Rev. C. S. WOODS, B.A., B.Sc., B.D. Minister
Mrs. C. Wheeler, Organist

10.00 a.m. Church School
11.00 a.m. Worship Service
Second Sunday in Advent.
Sermon:
"A PROMISE FULFILLED"

### Brownsburg Regular Baptist Church
REV. GEO. HICKS, B.Th., PASTOR
10.00 a.m. Bible School
11.00 a.m. Church
8.00 p.m. Thursday — Prayer Meeting.

### Lachute United Church
"The Church with the Chimes"
Rev. HAROLD THOMPSON, B.A., B.D.

10.00 a.m. Lachute United Church
10.00 a.m. Junior Sunday School.
11.00 a.m. Senior Sunday School.
11.20 a.m. East Settlement

### People's Church, Lachute
(Associated Gospel Church)
753 Main Street, Lachute
REV. D. E JOHN, MINISTER

Guest Speaker, Rev. T. Swan (Hamilton, Ont.)
Soloist, Mrs. E. Stephens
Duet, Mr. and Mrs. Phil McKnight
9.45 a.m. Bible School
11.00 a.m. Morning Service
7.30 p.m. Evening Service
Wed. 8 p.m. Bible Study

### Maple Avenue Baptist
Brownsburg 533-4123 Rev. G. A. Hunt, B.A., B.D.
Baptist Federation of Canada

9.45 Church School
11 — 'SONGS OF NATIVITY'
7 — 'HOW OUR BIBLE CAME'
Wed. 7.30 Midweek Meeting.

2.30 Chatham W. Service.

### Dalesville Baptist Church
'Holding forth the Word of Life'
REV. W. LORNE HISEY, PASTOR

10 a.m. Bible School
11 a.m. Morning Worship: "REJOICING IN SUFFERING"
All are invited!
Thurs., 8 p.m. Prayer Meeting

### Lachute Baptist Church
'Set for the defence of the Gospel'
REV. W. LORNE HISEY, PASTOR

9.30 a.m. Our Bible School.
7.30 p.m. Evening Service.
"THE DOCTRINE OF ELECTION — NO DISCOURAGEMENT"
All are welcome!
Wed., 8 p.m. Prayer Meeting

### Parish of Mille Isles
REV. HORACE G. BAUGH, Rector

9.30 a.m. St. Sauveur
11.00 a.m. Morin Heights
7.00 p.m. Mille Isles

### Lakefield Services
9.30 Louisa (Holy Communion)
11 Lakefield (Holy Communion)


**ITALIAN SPECIALTIES**
(Home Delivery Only)
Remo Santirosi — Chef



PIZZA (all dressed) Small 75c; Medium $1; Large $1.50; Extra Large $2.
SPAGHETTI (Tomato Sauce) ..... 60c
(Meat Sauce) ..... 70c
(Meat Balls) ..... 90c
RAVIOLI 90c — LASAGNE 75c
RIGHATONI (Meat Sauce) ..... 70c
RIGHATONI (Meat Balls) ..... 90c
CHICKEN à la Chasseur ..... 75c
SPAGHETTI MEAT SAUCE ..... $1.50 quart
*Italian Hot Bread served with above meals.*
**FREE DELIVERY — 562-6688**



## Notice to Fuel Oil Consumers

AMHQ

To give our employees a Saturday break, and to give efficient delivery — we offer no assurance that orders in future, received after 12 noon on Saturday, will be delivered the same day.

For orders placed after 4 o'clock weekdays, we now guarantee delivery the next day.

We therefore ask fuel-oil customers to co-operate, by placing orders as early as possible in the morning, during every weekday.

We count on this good will, and thank our clients for their collaboration.

**ASSOCIATION OF FUEL OIL DEALERS OF QUEBEC Inc.**
(Lachute Section)

AMHQ

GEORGES BELANGER
Bethany Street, Lachute

CENTRE COOPERATIF LACHUTE
131 Chatham, Lachute

MEL G. WILSON & SONS
Reg.
R.R. 3, Lachute

IMPERIAL OIL LTD.
(Hector Charlebois)
41 Clyde St., Lachute

L.-J. DUMAIS LTEE
205 Main St., West, Lachute

F. DION Enrg.
Charles Street, Lachute

LUCIEN MEILLEUR
Brownsburg, Que.

LACHUTE FUEL OILS
Reg.
Boyd St., Lachute

NORTH RIVER FUELS
(Ian MacDougall)
British American Oil Corp. agent
R.R. 5, Lachute

CHAMPLAIN OIL PRODUCTS
Georges Raymond, prop.
Lachute

*(We will be closed on Dec. 26 and Jan. 2.)*



## Champion 4-H showman at Fair

**Robert Rodger, of Lachute, R.R. 2, 4-H champion dairy showman at Ottawa Winter Fair, with his Ayrshire calf, "Lachute Road Valley Queen". There were 450 4-H members from 14 Eastern Ontario counties and four Western Quebec counties.**

—Photo, Jim Rose


— COMMERCIAL PRINTING —
THE WATCHMAN PRESS






**Fill all your holiday shopping needs —with an HFC Shopper's Loan**

| AMOUNT OF LOAN | MONTHLY PAYMENT PLANS 36 months | 30 months | 24 months | 20 months | 12 months |
|---|---|---|---|---|---|
| $ 100 | $.... | $.... | $..... | $6.12 | $9.46 |
| 300 | ..... | ..... | ..... | 18.35 | 28.37 |
| 550 | ..... | 23.73 | 28.28 | 32.86 | 51.24 |
| 750 | ..... | 31.65 | 37.88 | 44.13 | 69.21 |
| 1000 | ..... | 41.45 | 49.77 | 58.11 | 91.56 |
| 1500 | 57.72 | ..... | 79.36 | ..... | ..... |
| 2000 | 72.15 | ..... | 99.20 | ..... | ..... |
| 2250 | 79.36 | ..... | 109.12 | ..... | ..... |
| 2500 | 90.18 | ..... | 124.00 | ..... | ..... |

Above payments include principal and interest and are based on prompt repayment, but do not include the cost of life insurance.

If your holiday shopping list has outgrown your budget, catch up with an HFC Shopper's Loan. You'll probably save, too, by paying cash. Later, repay HFC conveniently.

Ask about credit life insurance on loans at low group rates.

HOUSEHOLD FINANCE HFC
LACHUTE
507A Main Street—Telephone 562-2478
(over Dalfens)
*Ask about our evening hours*



***How to make money make money***

Take a sum you can comfortably afford to invest . . . say $500. Put it in Investors Mutual of Canada Ltd., or Investors Growth Fund of Canada Ltd. Add to your account every month and reinvest all dividends. Your modest investment will have wide diversification and professional management — advantages which only a millionaire could once afford. Wondering about results? An investment in Investors Mutual has more than tripled since 1950. Yes, this is the way to make money make money.

*Just write or call:*



JOHN HAMILTON
Division Manager
257 Grace St., Lachute
Tel. 562-8172

GUY BESNER
Representative
627 Robert St., Lachute
Tel. 562-5703


## Country Notebook



By WALKER RILEY,
Macdonald College

An Eastern Townships native, Walter Humphries, has just been appointed Ontario's first Maple Syrup Extension Specialist. Mr. Humphries is a graduate of Macdonald College, farmed for a time near Dunham, and until this appointment, was with the Farm Products Inspection Service in Northern Ontario.

Mr. Humphries' appointment is one more indication Ontario's Maple Syrup producers are after a larger share of the sugar pie. At present, it is only 10%; Quebec has the other 90% of Canadian production. And they have the blessing of the Provincial Department of Agriculture, Lands and Forests, ARDA, and the Ontario Food Council. At present, Ontario taps less than one million of its 17 million maple trees; Quebec taps half of its 20 million trees. The Ontario Association of Maple Producers was formed this past summer.

Actually, there is room for everyone. The potential market for maple products has hardly been touched. But it will take energetic development.

Incidentally, Quebec had an attractive booth at the Royal Winter Fair, featuring maple products, blueberries (guaranteed free from insecticides!) and apples.

* * *

Is there an idea in this next item, also from Ontario, for Quebec farm organizations to push?

Under a new service, Ontario farmers can have the Department of Lands and Forests plant and manage their idle acres. The only cost to the landowner is for trees and protection from fire and insects. He may work on his own project to pay for the cash expense of the trees. Up to now, a landowner could ask only for management advice.

Dan MacArthur, of the College's Department of Woodlot Management, says the time is not too far ahead when we will be short of industrial wood. World demand by 1980 will be four times today's output. Much of the increase will have to come from private forest lands. Surprisingly, one third does now.

* * *

"If cows would only eat sawdust" may soon no longer be a wishful idea to make dairy farming pay. The people who make Masonite have developed a way to extract wood sugars and convert them into high energy carbohydrates. But, on second thought, if we are running short of wood anyway, perhaps we had better keep right on growing corn.

* * *

Sawdust is a good insulating material, though. Four inches of dry sawdust or shavings has about the same volume as two inches of mineral wool batts. So if you are putting up a new stable or swine barn, and cost is all-important, sawdust might be the answer. Rotting seems to be one disadvantage. But as with all insulation, there must be a moisture barrier, like polyethelene sheeting, on the warm side of the wall. This stops the moisture from the warm air condensing inside the cold wall.

Two of the newer insulating materials are polystrene foam (e.g. Styrofoam) and polyurethane foam (Thurane). Compared with mineral wool or fiberglass blankets, they are six to seven times more expensive, but they have their special advantages.

For instance, polystrene sheets can be nailed in place, buried in soil for perimeter insulation, or used under concrete floors in poultry buildings or under heated sow stalls.

Polyurethane comes as rigid sheets, or it can be foamed in place in cavity wall type construction. Polyurethane foam is similar to polystyrene, except the bubbles in it are filled with freon gas instead of air.

It costs a bit more, and is a better insulator, but over time, the gas escapes and it thus loses some of its advantage.

It looks as if the mineral wool or fiberglass blankets are still the best bet for most insulating jobs. They are comparatively low in cost, fire-resistant and very effective in reducing heat flow. The rolls or blankets are made to fit 3½ inch framing at 16 inch or 24 inch centres. They may have a built-in moisture barrier, or they may be the newer "friction-fit" type without a paper backing. This kind needs a separate moisture barrier on the warm wall.

Not many livestock buildings are going up these days without insulation. "Controlled Environment" has become a key word. Dripping ceilings and ammonia-filled poultry houses are almost a thing of the past.

## French cattle at Grosse Ile

Ottawa — A shipment of 216 French breeding cattle arrived this month at the Canada Department of Agriculture's maximum security quarantine station on Grosse Ile.

They are bulls and heifers under nine months of age and were brought by boat direct from the quarantine station at Brest, France, to Grosse Ile, an island in the St. Lawrence River, about 40 miles downstream from Quebec City.

The importation is made up of 215 Charolais cattle and one bull of the Simmenthal breed. The cattle will remain in quarantine until next spring. During the quarantine period, they will be inspected daily and will be given a multiplicity of tests.

## So. Saskatchewan River Dam forms 140-mile lake

Regina — There were fewer than 250,000 cubic yards of material to be compacted in the main embankment of the South Saskatchewan River Dam at the end of October, bringing the $100-million-plus multi-purpose project close to completion after eight years' work.

The estimated total volume of earth in the structure is 85 million cubic yards.

Main items remaining to be done are protection of the upstream face of the embankment and of the area below the spillway structure.

Approximately 25 miles to the southeast the Qu'Appelle Valley Dam, which is an integral part of the project, is in somewhat the same state of readiness for storing water. The main embankment is finished except for riprapping, which is well advanced. The CPR track between Bridgeford and Elbow has been relocated on the embankment and is now in use.

Saskatchewan will pay $25 million and Canada will pay the balance of the cost, which is in excess of $106 million. The federal government will also share the cost of providing penstocks for hydro-electric development at the main dam.

Responsibility for the engineering and construction was assigned to CDA's Prairie Farm Rehabilitation Administration.

When water in the reservoir reaches full supply level, it will be in the form of a lake 140 miles long. At present, water is approximately 115 feet deep at the embankment, which rises 210 feet at its highest point above the river bed.

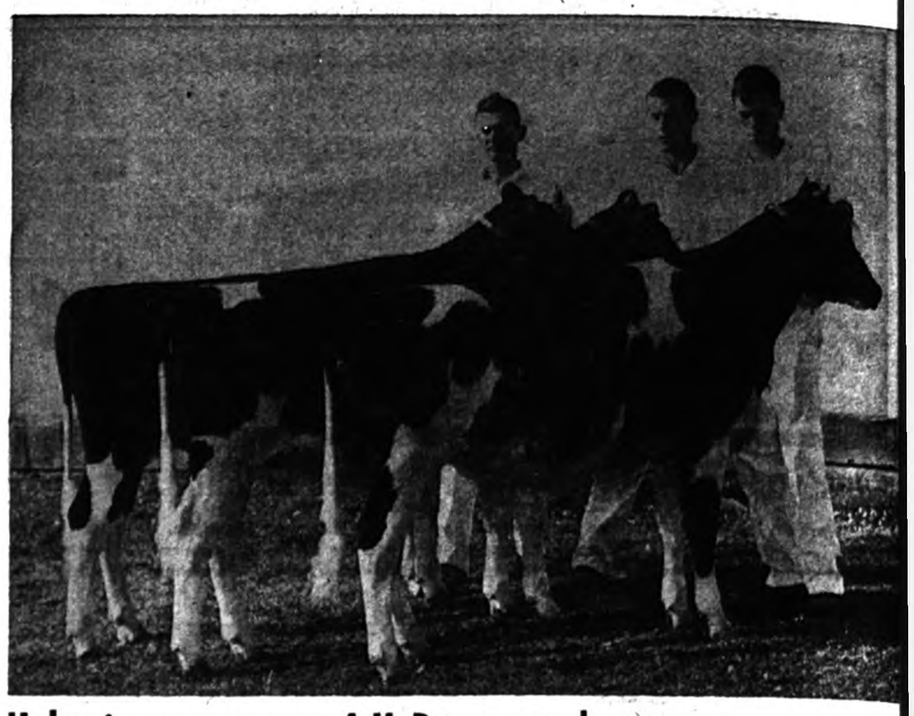

## Holstein group won 4-H Day awards

**Pictured here is the Senior Champion and Reserve Grand Champion group of three Holstein calves exhibited by the Lachute 4-H Club on 4-H Day at the Ottawa Winter Fair. Members left to right are — Richard Thompson, Don Hadley and Richard Hadley.**

—Photo, Jim Rose




**Christmas Seals Fight Tuberculosis**

**CANADIAN RED CROSS**
**BLOOD DONOR CLINIC**
**LEGION HALL — NELSON STREET**
**Hawkesbury — December 2**
**1 to 4.30 p.m. — 6 to 9 p.m.**

1p


# WATCHMAN ADVERTISERS KNOW WHERE THEIR DOLLAR GOES !

AUDITED PAID CIRCULATION ABC

**The Lachute Watchman is a member of ABC. Its circulation is audited by specially trained auditors and reported in accordance with standards established and maintained by ABC. Buyers of advertising can be sure how much circulation this publication has, how it was obtained, where it goes and other facts that tell them what they get for their advertising dollar.**

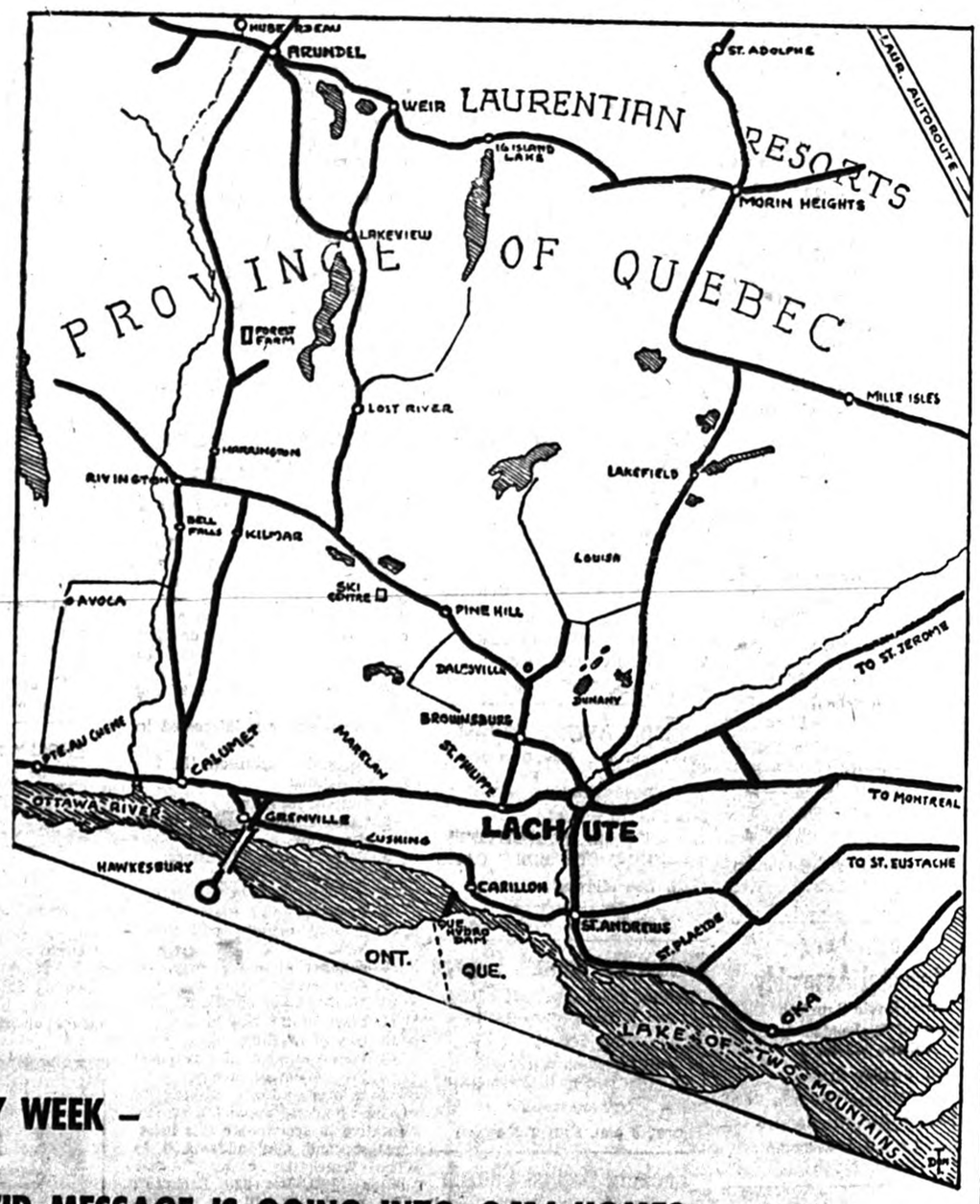


**The Watchman ADVERTISERS KNOW**

**THAT EVERY WEEK —**

**THEIR MESSAGE IS GOING INTO 2,114 HOMES IN ARGENTEUIL COUNTY ALONE.**

**1,606 OF THESE HOMES ARE WITHIN A SEVEN-MILE RADIUS OF LACHUTE. A GRAND TOTAL OF 2,805 PAPERS ARE SOLD WEEKLY.**

# THE LACHUTE WATCHMAN


## Daily Timetable

(Eastern STANDARD Time)

**LACHUTE**

**Westbound to Ottawa**

| | |
|---|---|
| Daily | 11.02 a.m. |
| Daily | 7.00 p.m. |
| Saturday | 2.12 p.m. |

**Eastbound to Montreal**

| | |
|---|---|
| Daily | 9.03 a.m. |
| Daily | 7.39 p.m. |
| Saturday | 3.42 p.m. |

Canadian Pacific

# DISTRICT NEWS

FROM OUR COUNTY CORRESPONDENTS

## Avoca

Miss Nancy Vaillancourt and Mrs. Bob Dobbie visited their grandmother, Mrs. Eddy Young, and their mother, Mrs. John MacLean, on Saturday.

Miss Lois Provencal, of Grenville, spent the week-end with her grandparents, Mr. and Mrs. Eddy Andrews.

Mr. and Mrs. Tom Kelly and family, and Mr. Mark Bates, of St. Hubert, Que., spent the week-end with their parents.

Guests of Mr. and Mrs. Eddy Andrews during the week-end included Mr. and Mrs. Murray Mooney, Vankleek Hill, Mr. and Mrs. Murray Stewart, of Lachute, Mr. Edward MacLeod and Mr. Claude Andrews, of Montreal, Mr. Eric Gretton, Mr. Elmer Andrews and Mr. Willie Andrews, of Ottawa.

Mrs. Alex Bates, of Niagara Falls, Ont., who spent the past three weeks with friends and relatives here, returned home last Monday morning.

Mr. and Mrs. Gerry Smith and Miss Sandra Bates, of Ottawa, spent the week-end with their parents, Mr. and Mrs. Charlie Bates.

Get-well wishes are extended to Mrs George Kelly, who has been quite ill for the past two weeks.

## Arundel

Mrs. E. Graham, of Innisfail, Alta., is visiting with Mr. and Mrs. Arthur Scott.

Mrs. Alvin Graham, accompanied by her granddaughter, attended the Ice Capades recently in Montreal.

Mr. and Mrs. James and family, and Mr. S. Caswell, of Montreal, visited with Mr. and Mrs. Roy Staniforth on Sunday afternoon.

A very pleasant event took took place at the home of Mr. and Mrs. S. Swail, when the members of the United Church U.C.W. presented Mrs. Selekas with a baby shower. Mrs. Selekas thanked the members for their thoughtfulness, and the gathering enjoyed a social hour and refreshments.

**Sunday School Tea**

A successful afternoon tea was held in the church hall on Saturday by the members of the United Church Sunday School. Attending in a group were the local Brownies, under the guidance of Tawny Owl Mrs. H. Gordon, and Brown Owl Mrs. W. Owen. The proceeds will go to the work of the Sunday School.

**Legion Officers**

The Canadian Legion Rouge River Branch 192 held its election of officers on Sunday afternoon, in the Legion Hall at Arundel. The slate of officers was as follows: Padre, Rev. Father Potvin; president, A. Batty; 1st vice-pres., A. Gagnon; 2nd vice-pres., W. Vowell; treasurer, K. Ronalds; secretary, S. Dobie; sergeant-at-arms, Bud Beaton.

**83rd Birthday**

A pleasant event took place on Saturday evening when Mrs. C. O. Bennett was honored at a dinner given by her daughter, Mrs. Stuart, the occasion being her 83rd natal day. Among those present were four of her sisters-in-law, Mrs. C. Staniforth, Mrs. Matt Craig, Mrs. Winnie Evans and Maggie Bennett. Also present were Mrs. E. Graham, of Innisfail, Alta., and Mrs. Arthur Scott. . . . Mrs. Bennett's friends in the community tender warm congratulations, and wish her continued health and vigor.

## Lake Keatley

Mr. and Mrs. E. McAndrew visited the latter's parents, Mr. and Mrs. S. Stewart, over the week-end.

Mr. Keith Chisholm, of Lost River, spent the week-end with his sister and brother-in-law, Mr. and Mrs. Gilbert Young.

Mr. and Mrs. Dossy Barnes, of Hawkesbury, called on Mr. and Mrs. Dave MacVicar recently. Miss Nancy, of Montreal, was also a guest.

Miss Joan Heffernan, of Montreal, spent the week-end at "Hidden Brook Cottage" on McLeod Lake.

Mr. Sanford MacVicar and Mrs. Dave MacVicar spent Sunday with Mrs. H. Jones and family in Thurso.

Congratulations to Mr. Dave MacVicar on his 80th birthday, November 25. Telegrams, cards and good wishes were received from numerous friends and relatives.

## Weir

Mr. and Mrs. Harold Hendry and sons, Hal and John, of Montreal, were guests of Mr. and Mrs. W. H. Williams on Sunday.

Mrs. E. Tremblay left on the week-end to spend a fortnight at the home of her son, Leo and Mrs. Ladouceur, in Montreal.

Among guests at Mr. and Mrs. Jos. Loudin's during the past week were Mr. and Mrs. Arthur Loudin, of Oswego, N.Y., Mr. and Mrs. Larry Boring, with their small daughter Michelle, of Suncook, N.H., and Mr. and Mrs. Roy Thompson, of Calumet.

Mr. and Mrs. Wenville MacMillan, their daughter Bonnie and son Barry, of Verdun, were the guests of Mr. and Mrs. J. D. Williams on Saturday.

Mr. and Mrs. John Craig, of Montreal, spent the week-end at their cottage, and had as their guests Mr. and Mrs. B. Macdonell, also of Montreal.

Mrs. P. Dubeau is spending some time at the home of her son, Herbie and Mrs. Dubeau, in Knowlton.

Mr. Raymond Rumbolt, of Montreal, visited friends last week, while here to attend the funeral of the late Mr. Peter Dubeau.

Mrs. A. H. Moore visited at the home of her sister, Mrs. Roy Staniforth and Mr. Staniforth, on Monday.

## H'wksby youthful pipe band—story of perseverance

The 1st Hawkesbury Scout Troop pipe band was started in November 1964 — that is, the groundwork was started. Actual instruction of the pipers and drummers commenced in March 1965 under Pipe Major Sam Scott, of Manotick, and Drum Sgt. John Kerr, of R.C.A.F. Rockcliffe. The membership in this band numbers 25 — 17 pipers and eight drummers. Every member of the band must be a registered member of the Hawkesbury Scouts or Wolf Cubs. These two groups are non-denominational and open to any boy who wishes to belong.

To put together a band of this nature is a long and trying process. It requires a tremendous amount of practice and perseverance on the part of the boys. The bagpipe is a very difficult instrument to learn; in fact, there is an old saying that it requires seven years to make a good piper. The drummer also must put in a great deal of practice, because of the difficult and intricate beatings which they must play in a pipe band.

It has now been one year and nine months since the first lesson was given, and although the boys have a great deal more work to do before this band will be ready for parades, etc., they will be able to be heard this December 6, at the Hawkesbury District High School, during a concert being put on in their aid to help them purchase kilts.

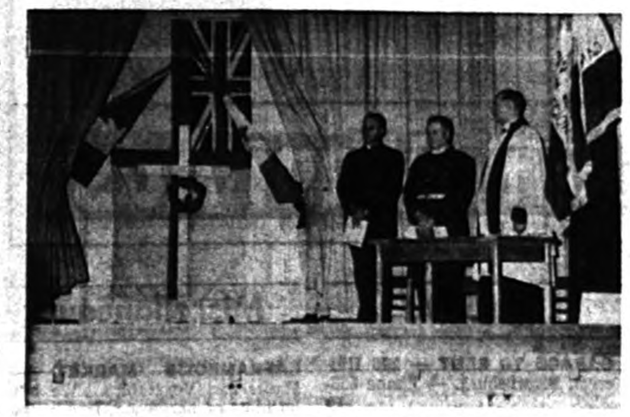

## Remembrance service, Morin Hts.

**A religious ceremony was held in the Morin Heights High School auditorium in honor of fallen soldiers, in conjunction with the recent Remembrance Day parade at Morin Heights. Left to right are Father G. Sauvé, F/L H. Bill, and the Rev. H. G. Baugh. The Rev. B. Copeland, not seen in the picture, was also in attendance.**


THIS WEEK'S SPECIALS

COMPLETE BEEF SHOULDER 30-lbs. Average 49c lb.

MIDGET HAM 69c lb.

SALADA TEA 60 BAGS 79c

Roast - Steak, Cubed - Minced 49c lb.

PIG'S FEET 29c lb.

SALAISON Lachute PACKING

472 Main St., Lachute 562-2105



CHRISTMAS, TOWN AND COUNTRY



Christmas has a personal meaning for each of us . . . sometimes it's the night before, when the kids wait up for Santa and you wait with them, until they fall asleep . . .



Or a warm snapshot, taken in a cold snow . . .



It can be a snowscape in the winter light, a desert of snow and sky broken by shadows . . .



But for most of us it's children's smiles under the tree on Christmas morning.

*Make your Christmas greeting a personal matter. Your pictures will say a lot as photo greeting cards.*

The above feature is provided by courtesy of:

PHARMACIE Beaton - Saulnier PHARMACY

Your druggist — Donat Saulnier, prop.

540 Main Street 562-5218

Offering FREE DELIVERY, 7 days a week within a distance of 12 miles from Lachute.



100 EXTRA DOMINO STAMPS with coupon and purchase of $10.00 or MORE Of Assorted Merchandise purchased at one time. Expires Saturday, Dec. 3 at DOMINION

200 EXTRA DOMINO STAMPS with coupon and purchase of $20.00 or MORE Of Assorted Merchandise purchased at one time. Expires Saturday, Dec. 3 at DOMINION

300 EXTRA DOMINO STAMPS with coupon and purchase of $30.00 or MORE Of Assorted Merchandise purchased at one time. Expires Saturday, Dec. 3 at DOMINION

400 EXTRA DOMINO STAMPS with coupon and purchase of $40.00 or MORE Of Assorted Merchandise purchased at one time. Expires Saturday, Dec. 3 at DOMINION

CUT Christmas FOOD COSTS AT DOMINION

Here's to SAVINGS at Dominion!

As the festive season gets into full swing, wise shoppers Cut Christmas Beverage Costs at Dominion! You'll make substantial savings on Dominion's own brands . . . all the beverages you'll need for entertaining your friends and family! *Richmello Instant Coffee* — full of rich aroma and true coffee flavour; *Dominion Ginger Ale* — bubbly good!; *Hilltop Tea* — a tasty brew; *Dominion Fresh Orange Juice* — direct from Florida!; *Grand Prix Canned Beverages* — in 11 exciting flavours!; and many more! But don't let the low prices fool you . . . these ever popular beverages are the finest quality that money can buy! Avoid the rush! Stock up this week at Dominion and Cut Christmas Beverage Costs!

"Dominion's Own!" "Richmello" — Special — Large 10-oz. Jar
INSTANT COFFEE $1.19 SAVE 10c

"Dominion's Own!" Domino Fancy — Special — 48-oz. Tins
TOMATO JUICE 3 for $1 SAVE 5c

"Grand Prix" Assorted Flavors — 10-oz. Tins
CANNED BEVERAGES 6 for 49c

CANNED — 10-oz. Tins
DIET BEVERAGES 6 for 51c

*It's Mainly because of the Meat!*

Canada's Finest Quality Red Brand Beef! — Boneless Center Cut —
BETTER TRIMMED POT ROAST SPECIAL! 74c lb

"Maple Leaf" Tender Sweet Boneless Smoked — 2-3 lb. SPECIAL
COTTAGE ROLLS 79c lb.

SHOP WITH CONFIDENCE! All meat and meat products sold at Dominion, whether Fresh, Frozen or Processed are GOVERNMENT-INSPECTED!

"Maple Leaf" Sugar cured, Smoked sliced —
RINDLESS BACON 89c 1-lb. Pkg.




"Domino" Cola - Orange - Soda Water — 30-oz. Btles
DRY GINGER ALE 2/29c PLUS DEPOSIT

"Dominion's Own!" "Country Girl" — 20-oz. Pie
APPLE PIES 39c SAVE 10c

"Klik" Ready to Serve — Extra Special-12-oz. Tin
LUNCHEON MEAT 65c SAVE 14c

"Bick's" Sweet Mixed 24-oz. Jar
BABY DILL PICKLES 45c SAVE 4c
Special Low Price!

GROCERY FEATURES

"Reynold's" Pure Aluminium — 12"x25'
FOILWRAP 3 rolls $1 SAVE 11c
(18"x25' Roll 67c) — Extra Special

"Allen's" Assorted Flavors — 48-oz. Tins
FRUIT DRINKS 3/$1 SAVE 11c
Extra Special!

For Cooking, Frying or Baking! — 1-lb. Pkg.
SHORTENING 2/79c SAVE 5c
"Domestic" Extra Special! (3c off) —

"Ard Mona" Sliced or Halves — 15-oz. Tins
FANCY PEACHES 2/49c SAVE 4c
Special Low Price! —

WINS Valuable FREE GIFT in the DOMINO Stamp Contest!



MISS JOY WOODARD
140 Place Benoit, Apt. 11
St. Laurent, Que.

Miss Woodard selected a 11" Portable Westinghouse T.V. Set.

100 EXTRA DOMINO STAMPS with this coupon and purchase of $5 Goods or more Monday only, Dec. 5th

25 EXTRA DOMINO STAMPS with coupon and purchase of McIntosh APPLES 5-lb. or more

50 EXTRA DOMINO STAMPS with coupon and purchase of "Hershey's" COCOA 8-oz. Tin - 5c off 16-oz. Tin - 10c off Expires Tues., Dec. 6th

50 EXTRA DOMINO STAMPS with coupon and purchase of "Maple Leaf" Ready to Eat HAM Any Half Expires Tues., Dec. 6th

25 EXTRA DOMINO STAMPS with coupon and purchase of "Rite" White or Rainbow NAPKINS 100's Pkg. - 35c Expires Tues., Dec. 6th

50 EXTRA DOMINO STAMPS with coupon and purchase of BLUE SURF 5-lb. Pkg. 40c off Expires Tues., Dec. 6th

25 EXTRA DOMINO STAMPS with coupon and purchase of "Maple Leaf" BOLOGNA 24-oz. Family Size Expires Tues., Dec. 6th

25 EXTRA DOMINO STAMPS with this coupon and purchase of Natural Monclair MINERAL WATER 30-oz. Btl. - 35c Expires Tues., Dec. 6th

50 EXTRA DOMINO STAMPS with this coupon and purchase of "Maple Leaf" COOKED HAM 1½-lb Tin - $1.99 Expires Tues., Dec. 6th

25 EXTRA DOMINO STAMPS with coupon and purchase of California TABLE DATES 16-oz. bag Expires Tues., Dec. 6th

25 EXTRA DOMINO STAMPS With coupon and purchase of "Gattuso" Manzanilla OLIVES 12-oz. Jar - 57c Expires Tues., Dec. 6th

50 EXTRA DOMINO STAMPS with this coupon and purchase of "Maple Leaf" PICNIC HAM 1½-lb Tin - $1.69 Expires Tues., Dec. 6th

25 EXTRA DOMINO STAMPS with coupon and purchase of Quebec Grown YELLOW ONIONS 5 lbs. Expires Tues., Dec. 6th

25 EXTRA DOMINO STAMPS with this coupon and purchase of St. Arnaud Whole YELLOW PEAS 2 16-oz. or 2-lb. Pkg. Expires Tues., Dec. 6th

25 EXTRA DOMINO STAMPS with this coupon and purchase of "York" Blanched or SPANISH PEANUTS 13-oz. Pkg. Expires Tues., Dec. 6th

25 EXTRA DOMINO STAMPS with this coupon and purchase of "Hereford" CORNED BEEF 12-oz. tin - 59c Expires Tues., Dec. 6th

25 EXTRA DOMINO STAMPS with coupon and purchase of "Carnation" COFFEE-MATE 6-oz. jar - 55c Expires Tues., Dec. 6th

50 EXTRA DOMINO STAMPS with coupon and purchase of SARAN WRAP FILM 100' roll - 73c Expires Tues., Dec. 6th

25 EXTRA DOMINO STAMPS with coupon and purchase of "Betty Crocker" COOKIE MIXES brownies, date bars, butterscotch - Reg. Pkg. Expires Tues., Dec. 6th

25 EXTRA DOMINO STAMPS with this coupon and purchase of "Pillsbury" COOKIES 3 Varieties - Reg. Pkg. Expires Tues., Dec. 6th

ALWAYS Fresh FRUIT and VEGETABLES

DOMINION is the place to buy!

Grapefruit 18 FOR $1

Florida U.S. No. 1 — Thin Skin — Extra Juicy — WHITE SIZE 96 — or 10 for 59c SPECIAL!

U.S. No. 1 — Thin Skin — Extra Juicy — SIZE 200
FLORIDA ORANGES 49c doz.

U.S. No. 1 — Florida Zipper Skin Juicy — SIZE 210
TANGERINES 33c doz.

EVERYTHING GUARANTEED.
We reserve the right to limit quantities.

Prices effective until closing time Sat., Dec. 3rd at DOMINION, 426 Main St., LACHUTE, P.Q.

DOMINION STORES LIMITED

DOMINION

# BUY SELL RENT use the Want Ads



**Payable in advance.**
**Deadline, TUESDAY NOON**
**Payable in Advance**

## Items For Sale

### For Sale:

**New and used furniture at very low prices.**

**J. Roger Lamarche**
**Main Street, Lachute**
**562-2462**

**HOCKEY SKATES** — for sale, size 11, in good condition, $10. — Phone 562-2350. xx

**RECENT MODEL**—Snow Cruiser and Hus-Ski for sale, in excellent condition. — Deacon Motor Sales Ltd., 260 Main Street, Lachute, tel. 562-2448. xc

**'66 SKI-DOO** — Super Olympic, new, 14½ h.p. (new '67 carburetor), with trailer and tarpaulin, price $875. — Phone 562-4059. 1p

**FOR SALE** — a Ruud gas space-heater, thermostat controlled, 50,000 BTU, excellent condition; for $75, value $180. — Phone 562-8244. 1c

**CHRISTMAS TREES** — for sale, different prices. — Jacques Cloutier, 94 Chatham, Lachute; tel. 562-5431. 1c

**FOR SALE** — Gurney stove, 220-V. wiring, combined wood and electric; also 220-V. Westinghouse stove. — Tel. 533-6357. 1c

**PHILCO FREEZER** — for sale, 12 cu. ft., good working condition, price $75. — Tel. 562-2143. 1c

**FOR SALE** — 2 pairs ski boots for men, size 7 and 8, like new; also youngster's ski boots. — Phone 562-4915. xc

**SNO-RO** — '66 model for sale, used 60 hours; also trailer. — Phone 562-5430 or 562-2997. xc

**CHRISTMAS TREES** — for sale, $1 each, and up. — René Labonté, Texaco garage, Brownsburg Rd., Lachute. 1p

## Wanted to Buy

**CARS AND TRUCKS** — wanted, for scrap, also all kinds of metal. We sell auto parts. — L. Gohier, 121 Cruise Blvd., tel. 562-6640. N30-9p

**WANTED** — used 8" arbor saw, or similar. — Phone 562-6864. 1p

**WANTED TO BUY** — a tape recorder, in very good condition. Tel. 562-5365. 1c

**ANIMAL CLIPPERS** — wanted, in good condition and suitable for trimming dogs. — Please call 562-2912. D7-2x

**WANTED TO BUY**—rural postal box, small size. — Tel. 562-4640. 1c

**WANTED**
**TO PURCHASE**

**Bush lots with or without land, in Argenteuil, Two Mountains and Terrebonne Counties.**

**Alfonse Ozers: phone 613-632-2871 after 7 p.m.** N30-2c

**WANTED**

**MODEL "A" FORD** — wanted to purchase; 1928 to 1931, in running order. Would purchase for cash, either sedan, coupe or roadster. — Please call 562-2494 during business hours. xx

## Properties

**PINE HILL** — on the rivershore, winterized summer cottage for sale, 8 rooms, elec. heating system. — Phone 562-6935, 533-4141, or Montreal 387-4264. xc

**FOR SALE** — a 2-storey self-contained house, 611 Grace St., 8 rooms, garage, central heating system, hot water, combined oil and elec. stove, refrigerator. — Apply 612 Grace, or phone 562-2110. N30-4p

**PROPERTY** — for sale, central location, approximately 60 by 180 ft. on three streets, Lafleur, Elizabeth and Robert. — Apply 474 Lafleur St., Lachute. xx

**LACHUTE, Special Offer** — Two adjacent houses, 80x22 in all, on a 100x100 lot, at 101 Chatham Street, on No. 8 Highway. Including all furniture: two stoves, two refrigerators, two hot water thanks, two central heating systems, two living room sets, snow blower, TV set, etc., etc. Spacious lawn with lots of shrubs. Plenty of space in the back for expansion. Ideal for apartment rental project, business place, or a Home.

Price: $12,500 (cash). — Tel. 562-2332, Mr. Lavoie. 1p

**NEW BUNGALOW** — for sale, at 25 Durocher St.; 2 bedrooms, living room, kitchen, large bathroom, cement basement, automatic oil heating system. — Tel. 562-8238. 1c

**HOUSE FOR SALE** — large lot, 220 wiring, laundry tub, hot-air furnace. No down payment, reasonable price, and terms can be arranged. — Phone 533-4938. D7-2p

**REDPATH**
**for**
**RESULTS**

**FOR SALE**

Lachute, Cottage — 150 years old. This delightful home is well located on a landscaped lot 120x300 with a view of the foothills. Living room 21x30 with fireplace, dining room 16x14, kitchen 12x18, summer kitchen, screened porch. Upstairs, five bedrooms, bathroom. Garage. Wide-plank floors, the original hardware and many extras make this a bargain at $23,000.

631 College Street — Modern bungalow of five rooms. Living room, dining room, two bedrooms, kitchen, bathroom. Partly finished upstairs, could be two bedrooms or separate rental apartment. Full basement, oil heating, large garage.

Two Vacant Lots — Fern Street, 50x100 each. $1,100 per lot, or $2,000 for both. Terms.

**Mrs. R. J. Cassidy, 562-6510**

**NEW "A"-FRAME WINTERIZED COTTAGE**

Fully furnished, at Lake Macdonald, accessible year round; 3 bedrooms, kitchen, 3-pc. bathroom, living room. Balcony at front. Full basement with oil furnace, automatic washer. Lot 100x125. Price $8,000 (open to offers.) — Please contact Mrs. A. Morrison, 533-4396 (evenings).

**A HOME TO BE PROUD OF**

3-Bedroom brick bungalow on No. 41, just outside Lachute. Large living room, dinette, tiled bathroom, kitchen. Patio at back. Lot 75x200. Full basement, oil furnace. Nicely landscaped. Garage. For further particulars — Mrs. A. Morrison, 533-4396 (evenings).

**Redpath Realties Limited, Brokers**
**Members Montreal Estate Board**

## For Rent

**GARAGE TO RENT** — 296 Hillcrest, Brownsburg. — Phone 533-4603. 1p

**TO LET** — 6-room heated dwelling at 453 Bedard Blvd. Now available. — Apply 453a Bedard Blvd.; tel. 562-8463. xc

**4-ROOM DWELLING** — to let, at 4 Hammond St.; now available. — Phone 562-5082 after 4 p.m. 1p

**BROWNSBURG** — at 290 St. Louis Street, duplex to let, 5 rooms, bathroom, immediate occupancy. — Phone F. Fortin, Coteau Station, 267-9637. xc

**UPPER DWELLING** — to let, at 486 Lafleur St., 4 rooms and bathroom, 220 wiring, newly redecorated; now available. — Tel. 562-6375. 1c

**BROWNSBURG** — modern lower dwelling to let, 4 rooms and bathroom, newly redecorated, underfloor furnace, tiled floor in each room; now available. — J.-L. Marchand, tel. 533-6350; or A.-L. Marchand, tel. 562-5771. xc

**LOWER DWELLING** — to let at 219 Main St., Lachute, 2 bedrooms, 220 wiring, linoleum floors, newly redecorated, garage; rent $40 month. — W. Licop, Rosemere; tel 625-1680. N30-2c

**HOUSE** — to let, 6 rooms, 220 wiring, bathroom, hot water. On Route 41, 5 miles east of Lachute. Available Dec. 1. — Tel. 562-4643. 1c

**LOWER APT. TO LET** — at 636 Sydney St., newly redecorated, 3 bedrooms, basement, elec. outlets for washer and dryer. — Phone 562-8475. 1c

**MODERN DWELLING** — to let, 3 rooms and bathroom, 220 wiring; on Bedard Blvd., Lachute. — Tel. 562-8485. D7-2c

**LOWER DWELLING** — to let, 3 rooms and bathroom, partly furnished; immediate occupancy. — Apply 25 Hope St., or phone 562-2661. 1p

**BROWNSBURG** — small apt, to let, furnished, all conveniences; now available. — Apply 294 Oak St., or phone 533-6626. 1c

## Cars & Trucks

**'64 FORD GALAXIE** — 500, 2-dr. H.T., P.S., P.B., radio. Will accept reasonable offer. — Call 533-4405 after 6 p.m. 1p

**FOR SALE** — 1950 three-ton special G.M.C. truck, in good running condition, with tarp and body; a bargain. — J. A. Pollock, tel. 562-5856. xc

**'59 DODGE** — sedan for sale, 6 cyl., automatic transmission. — Phone R. Cruise, 533-4465. 1c

**'62 VAUXHALL** — Victor sedan, completely overhauled recently, good condition, price $425. — Tel. 562-6712. 1c

## Auction Sale

**HORSE AUCTION**

**Lachute Commission Sale Barn Friday, Dec. 2, starting 12 noon:**

Approximately 300 horses, specially mares and foals, work horses, saddle horses, ponies and horses for slaughter.

Terms, cash.

—D. G. Simon, Box 6, Lachute
Tel. 562-2939
N30-2c

## Miscellaneous

**LAFRAMBOISE MARKET** — Fruits and Vegetables. We buy bushlots of hardwood, free estimate, best price paid in the area. — Phone 562-8430. 1c

**ACCORDION INSTRUCTION** — accordions loaned to beginner students. — Phone Helen Englblom, 562-8047, between 5 and 7 p.m. xc

**SPECIALTY, ITALIAN FOOD** — pizza, spaghetti, meat sauce with meat balls, Ravioli, Lasagne, etc. Enjoy these specialties at home. — Tel. 562-6688; free delivery.

**ROBERT GAIN** — R.R. 7, Lachute; carpentry, painting and general home repairs. Furniture repairs and refinishing. — Tel. 562-8069. N30-5p

**SALES AND SERVICE**—on floor polishers and vacuum cleaners, new and used; also carpet cleaning. — Apply R. St-Jacques, 562-6469. xc

**SERVICE** — on Bendix washers, dryers, all kinds & models. Work guaranteed. — G. Legault, 14 Hamford St., Lachute; tel. 562-6584. xc

**NEW & USED PARTS**
for all trucks and cars. We buy and sell used cars and trucks.
**MAJOR AUTO PARTS**
**St. Andrews East, Que.**
**Tel. 537-3851** xc

**FOR YOUR GIFT SELECTION**
**See —**
**Hand-made Fancy Work and Knitted Goods**
**— at —**
**H. CARRIERE GARAGE**
**R.R. 3, Lachute**
**Tel. 562-8615**
N30-D14-2p

**CALL**
**EDDY WHISSEL**
**AT**
**562-2948**
**For your Washing Machine and Dryer repairs.**
**261 Barron, Lachute**

**SPECIALS**
**CHICKEN**
**LEGS OR BREASTS**
**59c lb.**
**MIDGET HAM**
**79c lb.**
**MINUTE STEAK**
**75c lb.**
**BACON**
**1-lb. Package**
**79c**
**COLD BEER**
**P. P. Theoret**
**171 Barron 562-2458 Lachute**

**PORK SPECIALS THIS WEEK**

| | |
|---|---|
| Complete Pork **SHOULDER** 39c lb. | COMPLETE **LEG OF PORK** 49c lb. |
| Complete Pork **LOIN** 49c | COMPLETE **HOG** 41c |

**Cut and wrapped free.**

| | |
|---|---|
| **COTTAGE ROLL** Burns' Sweet Pickles 59c lb. | HOT-DOG **WEINERS** 3 lb. for $1.39 |
| COORSH **SMOKED MEAT** 4 Pkgs. 89c | SLAB **BACON** 39c lb. |

**SPEIGHT PACKING REG.**
544 Lafleur, Lachute 562-2818 & 562-8022

**PROPERTY FOR SALE**



New property for sale situated on McGibbon Blvd.; 7 rooms, fireplace, a B-B-Q grill, 2 bathrooms on first floor. Finished basement divided into five rooms, fireplace, bathroom; outside entry to basement. Inside garage. . . For more information, call L. St-Jacques Ltd., 562-5285 daytime, or 562-4048 night.

## Public Notice

Canada
Province of Quebec
District of Terrebonne
No. 58,480

**Superior Court**

NORMANDIE ENTERPRISES INC., a body politic duly incorporated, having its principal place of business in St. Jerome, District of Terrebonne, plaintiff,

—vs—

LUCIEN VIENS, residing and domiciled at 2630 Louis-Veillot Street, Montreal, judicial district of Montreal, and D. H. INVESTMENT CORP., a body politic duly incorporated, having its principal place of business at 365 Côte Vertu in the City of St. Laurent, judicial district of Montreal, defendants.

The defendant, D. H. INVESTMENT CPN., is ordered to appear in this case at the Prothonotary's office, within a month of the first publication of this notice.

A copy of the writ and declaration has been left at the office of the Court for the said defendant.

St. Jerome, 18th November, 1966.

—Henri Prévost, Q.C.,
Prothonotary of said Court.
D7-2c

## Tenders

**Municipal Council of the Township of Arundel**
**TENDERS FOR GARBAGE COLLECTION**

Sealed tenders addressed to the Secretary-Treasurer, Municipal Corporation of Arundel, Que., and endorsed "Tenders for Garbage Collection, Arundel, 1967", will be received by the undersigned until 7.30 p.m. December 14, 1966.

Collections are to be made each Monday during the months of January to April inclusive, and each Monday and Friday, from May 1, 1967, to October 13, 1967, after which date collections will be made each Monday for the balance of the year.

The lowest, or any tender, not necessarily accepted.

Given at Arundel, Que., this 14th day of November, 1966.

—P. Staniforth, Sec.-Treas.,
Box 15, Arundel, Que.
N30-1c

**C. BEVILLARD**
**S-I-G-N-S**
**LETTERING OF ALL KINGS.**
**356 St. George Street,**
**BROWNSBURG, QUE.**
**Tel. 562-6554**
1c

## Tenders

**DEPARTMENT OF PUBLIC WORKS OF CANADA**
**TENDERS**

Sealed Tenders addressed to: Office Manager, Department of Public Works of Canada, 1631 Delorimier Avenue, Montreal 24, P.Q., and endorsed: "Tender for Interior Painting, Post Office, Brownsburg, P.Q." will be received until 3.00 p.m. (E.S.T.), Wednesday, December 7, 1966.

Specifications and forms of tender may be seen, or may be obtained through: District Director, 1631 Delorimier Avenue, Montreal, 24, P.Q., also may be seen at Brownsburg and Lachute Post Offices.

To be considered, each tender must be made on the printed forms supplied by the Department and in accordance with the conditions set forth therein.

The lowest or any tender not necessarily accepted.

**A. René de Cotret,**
**Office Manager.**
1c

**EXTRA SPECIAL**
**For Bakers, Hospitals, Institutions, Restaurants.**
**EXTRA LEAN MINCED PORK**
**1 lb. — 55c lb.**
**5 lbs. — 52c lb.**
**25 lbs. — 49c lb.**
**Buy before pork prices increase.**
**SALAISON SAVARIA LACHUTE**
**216 Bethany Tel. 562-6351**
**Satisfaction or money refunded.**
N30-2c

## Public Notice

Notice is hereby given that Mr. Florian Poirier, farmer, residing at Alfred, in the Province of Ontario, will make, on December 7, 1966, at ten o'clock in the morning, at the Superior Court of the District of Terrebonne, in the Justice Hall at St. Jerome, a petition in recognition of absolute right of ownership on parts of lots TEN letter "A" and TEN letter "B" (Pts. 10A and 10B) in the third range of the Augmentation of the Township of Grenville.

—Simon Valois, Notary
N30-2c

## Livestock, Pets

**FOR SALE** — white budgerigars (budgie birds), also puppies. — Phone 537-3394. 1p

**TOP PRICES PAID**
**for**
**HORSES FOR PACKING PLANT**
**Highest prices paid for injured or dead horses or cows. Please telephone collect, immediately. Day or night. Our truck will remove animal.**
**ARNOLD FARMS LIMITED**
**Grenville, Que.**
**Phone Hawkesbury**
**Area Code 613**
**632-2126 or 632-2222**

## Accommodation

**ROOMS** — to let, by the week, reasonable rates.—Hotel Lachute Inn, 200 Brownsburg Rd., Lachute. N30-2p

## Work Wanted

**WORK WANTED** — Lachute and 30 miles vicinity, man available for keeping snow from roof tops, also draining water systems, to protect against cold weather, and connecting again in spring. Satisfaction guaranteed. Call or write — Robert Gain, R.R. 7, Lachute; tel. 562-8069. N30-5p

**WOMAN** — wants housework. — Phone 562-8047. D7-2p

## Help Wanted

**DIRECT SALES** — representative wanted. Leads supplied. Must be bilingual and own own car. Call 562-5256 on Dec. 2 only between 10 a.m. and 4 p.m. — M. Liederman. 1c

**BOYD'S EXPRESS LIMITED**

**REQUIRES TWO OFFICE EMPLOYEES FOR THEIR LACHUTE OFFICE**

— **Accounts Payable clerk, male or female, preferably with some experience, typing not essential.**

— **General Clerk, female, with typing ability.**

**In both these positions the willingness to work hard and learn, and the ability to work well with others, is more desirable than either previous training or experience.**

**Good salaries offered to the right applicants. Apply by letter or telephone directly to the Comptroller —**

**BOYD'S EXPRESS LIMITED**
**Bethany Road, Lachute**

## Public Notice

Canada
Province of Quebec
District of Terrebonne
Case No. 124

**Provincial Court**
**County of Argenteuil, Lachute, Que.**

PAUL EMILE PROVOST, grocer-butcher, of Huberdeau, County of Argenteuil, District of Terrebonne, plaintiff

—vs—

GILLES COTE, gentleman, formerly of Huberdeau, District of Terrebonne, now of unknown place, defendant.

Defendant is ordered to appear within a delay of 30 days. Copy of the writ and of the declaration has been left for him at the office of the Court.

Lachute, November 21, 1966.

—G. F. Calder, Clerk of the Provincial Court.
**Me Roger LaGarde, Q.C., Attorney for plaintiff.**
N30-2c

**Watchman Want Ads bring results.**



**PRACTICAL GIFT SELECTION AT MATTE'S**

**See us today and use our Lay-away Plan.**

**Take advantage of our wide and attractive choice.**

**Made-to-Measure SUITS $49.95**

These quality suitings now offered to the public in a one-time deal.
Excellent choice of colors and designs.

**MATTE'S of BROWNSBURG**
**Bank Street, Brownsburg**

**SEE THE BOLENS DIABLO ROUGE NOW ON DISPLAY**




**MAIN FEATURES INCLUDE:**
**Hirth 300 cc 2-cycle motor — 16 H.P. at 5500 r.p.m. — 4-to-1 speed range**
**28 Bogie wheels sprung on trailing arms — Rubber compression springs**
**2 Drive sprockets, 2 idlers — Speeds to 40 m.p.h.**

**KEITH WILSON**
**M. G. WILSON & SON**
**Brownsburg Road, Lachute**
**562-5911 or 562-2125**

# The Lachute Watchman

LACHUTE, QUE., WEDNESDAY, NOVEMBER 30, 1966 SECTION 2; PAGES 9 - 12


# EDITORIAL PAGE

*"In this Parliament are three Estates, the Lords Spiritual, the Lords Temporal and the Commons, but in the Reporters' Gallery yonder sits a Fourth Estate more important far than all."*
*— Edmund Burke*

## Safe Driving Week, Nov. 30 - Dec. 7

AT MIDNIGHT, November 30, Canada's annual Safe-Driving Week begins. The campaign, sponsored across Canada by the Canadian Highway Safety Council with active participation by provincial safety organizations, closes at midnight, December 7.

All who are interested in reducing this nation's frightful road carnage, call on motorists and pedestrians to make Safe-Driving Week a time to study and learn the techniques of defensive driving. This involves knowing how to recognize potential road hazards, and how to avoid them. Driver Improvement courses have been held in many parts of Canada this year and more will be held in the months to come. His Excellency the Governor-General and the Prime Minister have joined in the plea to make Safe-Driving Week a time of learning and readjustment for all motorists and pedestrians.

The aim of Safe-Driving Week is not to eliminate death from the highways for one week; that would be an unrealistic hope. Certainly it is hoped the campaign will reduce the number of road deaths, but its principal job is to get motorists to practice every known safe driving procedure for that week, so they will better remember them for the other 51 weeks.

In the decade it has been held in Canada, this annual campaign has saved an estimated 240 lives. The estimate is made by comparing actual deaths reported, to the average expected for a week at that time of year. But the long-term success of the campaign will be measured in the participation, interest and awareness of the motorist in regard to road safety all year long.

The 1966 version of Safe-Driving Week stresses **defensive driving,** the ability to know how to recognize potential road dangers, then know how to avoid them.

## Keeping secrets

CANADIANS have been jolted periodically by news of breaches of security.

It is a recognized fact that spies operate in Canada, as they do in other countries, seeking to ferret out information of value to the power which they serve.

Perhaps the most severe shock to Canadians was administered when Igor Gouzenko, a cipher clerk in the Russian embassy at Ottawa, disclosed the existence of a spy ring in Canada in 1945. The documents Gouzenko took with him when he fled from the embassy led to espionage trials for 20 persons. A royal commission was set up to investigate spy activities in the country.

There was the case of Gordon Arnold Lonsdale, a Russian-born spy who claimed to be a Canadian, who was given 25 years in 1961 on a charge of operating an espionage ring which stole Royal Navy secrets for the Soviet Union.

Since that time a number of instances of security leaks or alarms over security have come to light. One of the most recent was the furore over the case of Gerda Munsinger.

Now the government has appointed a royal commission to look into Canadian security methods and procedures and to recommend the most efficient way to maintain security. At the same time the commission is asked to determine how well the rights of individuals are being safeguarded in the process of ensuring national security.

The second phase of the investigation is just as important as the first. And it may well be that taking care of both aspects of the inquiry will call for a delicate balancing act.

It is the duty of every government to ensure to the best of its ability that state secrets, or any information vital to the defence and security of a country, are preserved.

If the new royal commission, headed by Maxwell Mackenzie, a former deputy minister of trade and commerce and of defence production, can suggest adequate means of protecting this information and, at the same time, safeguarding individual rights, it will have performed a valuable service for Canada.

## Success story — more surviving

IF FEWER babies are being born per thousand of population than was the case not too long ago, it's also true that more are surviving beyond their first birthday.

The sharp improvement in Canada's infant mortality rate, in fact, has been one of the biggest, if little realized, success stories of the post-war years.

Twenty years ago, we were losing Canadian babies at the rate of 55 per thousand, one of the highest rates of any Western nation. Even as recently as 1955, with the war over ten years, the Canadian figure was 38, compared with only 28 in Britain and 29 in the United States.

By last year, however, the infant death rate in Canada had fallen to 23 per thousand, the lowest on record. The British figure was down to 19, that of the United States to 24. Canada has thus come on fast enough this past decade to actually overtake the U.S. in this respect.

Better pre- and post-natal care, improved parental education, the increased availability of hospital facilities and the onward march of medical science, have all played their part in this impressive achievement. Given more of the same, we may hope to get the rate down lower yet.

## Fringe benefits, quarter of payroll

THE LATEST in a series of studies of employee fringe benefits confirms that these have indeed been climbing more rapidly than ever, and are now equal to a quarter or more of total payroll costs, up from 15 per cent as recently as 1953.

True, in addition to a wide and growing range of employer-granted "extras," this takes into account payments required by law (for example, unemployment insurance and workmen's compensation contributions). Such payments, after all, are a charge on payroll costs over and above wages.

In hard cash, fringe benefits are now shown to cost leading manufacturing corporations an average of $1,744 yearly (nearly $34 a week) per employee, an increase of nearly five dollars a week since the last survey two years ago.

Amounts like these are a reminder of the growing importance of employee benefits as a supplement to wages. Incredible as it may seem to some, there are quite a few people in Canada today who can recall — and it isn't all that long ago — when their total weekly earnings were less than $34.

At a time when much is being made of rising prices, it is instructive to remember that, apart altogether from wages and salaries, other things have been rising too, most notably our standard of living.

## Viewpoints and perspectives

WE'RE FOOLS TO PAY. — There are some people in their greed who will do anything to squeeze out the very last nickel if they think the trade will bear it. We believe there are some who are doing just this — and we are the suckers; there's one born every minute, you know. . . It is the consumer who has to call the halt and refuse to pay higher prices. Once the pressure is off and stock is staying on the shelves, the prices will be on the downtrend once more.

—Huntingdon (Que.) Gleaner

THE ABUSIVE PUBLIC. — Offer the public a real service and before you know it, someone with a distorted sense of fair play spoils it for the genuine recipient! . . It is a common sight in Newmarket to see shopping carts from various stores lining the sidewalks, decorating the verandah, used as a baby carriage; and one we noticed, tied to the rear bumper of the family car, was being used as a handy trailer. In one instance, carts found on one house porch were valued at about $700.

—Newmarket (Ont.) Era


**The Lachute Watchman**
**and Ottawa Valley Advocate**
— Established 1877 —
SUBSCRIPTION RATE PER YEAR: CANADA, $4.00
U.S.A., $5.50, OVERSEAS, $5.50
MEMBER OF CANADIAN WEEKLY NEWSPAPERS ASSOCIATION
(Authorized as Second-Class Mail, Post Office Department, Ottawa)
PUBLISHED AT LACHUTE, QUE., EVERY WEDNESDAY, BY GILES PUBLISHING INC.


Copyright — The entire contents of this publication are protected by copyright and are not to be reproduced without the written consent of the publishers.


TELEPHONE (Area Code 514) 562-3494





"WELL, THAT'S ONE PROBLEM WE HAVEN'T GOT...HAVE WE..? WELL..? "

## OVER THE YEARS *with The Lachute Watchman*

### 80 YEARS AGO

**November, 1886 —**

On Monday morning old Mrs. Jerome while walking on the railway track fell into the culvert near Mr. Hammond's farm, to which she was hurrying to cross as the 9 o'clock train was approaching. Her head was terribly cut and she died shortly afterwards. She had been an old, respected resident, living at the Mill for over 40 years.

The New Westminster, B.C., branch of the C.P.R. has been opened and the first through express from Montreal arrived sharp on time.

Some 880 immigrants arrived at Winnipeg in October. Total immigration into the Northwest during this season is estimated at ten thousand.

Mr. J. L. Pollock is about to open a first-class grocery store in Mr. J. A. Bedard's building on Main Street. Mr. Pollock is well known in the business as a commercial traveller.

Wanted — a quantity of birch, maple and beech logs, delivered at Arnott's Mills, Lakefield. — D. Hambleton, bobbin manufacturer, Lachute, (Advt.)

### 50 YEARS AGO

**November, 1916 —**

Grenville — Pupils of the Rev. Sister Augusta, English teacher, celebrated the 25th anniversary of her devotion to religious life, at an impromptu reception at the convent.

St. Andrews — Through some irregularity, the building of the new church has been postponed, awaiting a judicial decision in Montreal.

Mr. Matthew Jones, deputy of the Good Templar Lodge, waited on Mr. John Hay, M.L.A., with a petition of 200 names urging a complete abolition of the Drink Traffic. Lachute seems determined to wipe out this menace. Over 30 night-letters were sent Monday evening to Mr. Hay at the House of Assembly in Quebec, urging his support to the Prohibition campaign.

A small blaze occurred Tuesday afternoon at Duchesneau's Hotel.

St. Andrews — Miss Margaret Taylor, who has been teaching at Brownsburg, is home under the care of Dr. Drew, suffering from typhoid fever.

### 25 YEARS AGO

**November, 1941 —**

The Rev. B. J. Thorpe, presently in the Anglican charge at Goodwin, Alta., has been appointed rector for the parishes of Lachute and Brownsburg. He will assume charge next January, to succeed the Rev. W. C. LeCras.

Kilmar — Four new houses, erected by the Company, are near completion. They are situated at the school site, and it is expected they will be occupied shortly.

Cushing West — Mr. Gordon Hampton has purchased the property lately owned by Mrs. Morrow at Grece's Point, which dates back to the early days of navigation on the Ottawa River.

Montreal has the latest in fire-fighting equipment — a new truck with 100-ft. steel ladder on a turntable base. The purchase price was $27,775.

The death occurred of Christopher Harold Massiah, of Stanstead, a former resident of Lachute. He was a widower, his wife, the former Mary Izard, having won fame across Canada as a concert pianist.


Use Watchman classified ads.


## SUGAR AND SPICE
by Bill Smiley



### *Marriage: a tough task*

What is the most difficult thing in the world to do? Climb a mountain? Swim Lake Ontario? Get through to a teenager? Face death with poise? Be a real Christian?

Nope. All of these can be done, if you have trained long enough and hard enough to prepare yourself for them; or if you have certain qualities of character.

Hilary climbed Everest. Marilyn Bell swam the lake. They began by climbing small mountains, swimming little lakes.

There are a few recorded cases of adults with great patience and insight getting through to teenagers. But they probably practised on little teenagers, the 13-year-olds, not yet battle-hardened.

One can face death with poise, if one has learned to face with poise all the little deaths that make up life.

One can even become a good Christian by starting on the little things like generosity and forgiveness and working up to the big hurdles, like humility and love.

The most difficult thing in the world today? To make and maintain a good marriage.

**There's no place to train, for one thing. How do you get in shape? You can't start having little marriages in preparation for the big one. At least not around these parts you can't. Although some people try. I know one bird who says he has been happily married three times. All his wives are alive, not to mention kicking.**

**And it doesn't matter how many fine qualities you have. A veritable saint, of either sex, can have a rotten marriage; and a veritable bum, of either sex, can have a good marriage.**

**You might be better to read a good book about it, but after 20 years of advancing and retreating in that blood-soaked no-man's-land between husband and wife, I think I have a right to be heard.**

**There's nothing wrong with marriage itself. It's a venerable institution. And some wag will interject here, of course, "So is Kingston Penitentiary." But let's not be cynical.**

**No it's our modern conception of marriage that's all wrong. We laugh at the Victorians. Prudish stuffed shirts. But they were on the right track. For them, marriage was a serious business, evolved to meet specific needs in their society. For them, romantic love was usually tragic. There are no illusions about marriage in Hardy, Thackeray, Galsworthy.**

**We are the ones with the illusions. And delusions. For us, marriage is like that cotton candy you buy on the midway. It's whipped together out of hot air and sugar. It's pink and fluffy and you can hardly wait to get your teeth into it. And the first mouthful is sweet, delicious.**

**But pretty soon it's gone, and you're a little sick, and it's all over your face and in your hair, and you're left with a little roll of gooey paper. That's when marriage really begins.**

**Well, Mr. Diefenbaker has a favorite saying: "When the going gets tough, the tough get going." And that's what marriage is like. Those who just think they're tough get going and keep right on going. But we really tough ones dig in our heels and stay with it.**

**And stay and stay and stay. According to all the propaganda from movies, television, and the Ladies Home Journal, marrage is one big, wonderful miasma of giving and taking, of sharing, of total togetherness.**

**Oh, those things are there. You give and your wife takes. She's willing to share everything you have, from your bank account to your booze. Not necessarily equal shares, but shares. And togetherness? You'll get total togetherness until you look in the mirror some day, when you're 65, and realize with a shock that you look more like your wife than she does.**

**But according to us old sweats, marriage is mostly a matter of staying power. Stay out of jail, stay on the job, stay away from other women, stay on the wagon, stay healthy until your pension begins, and stay out of her way when the old lady gets steamed up.**

**Which I plan to do when mine reads this column.**

Toronto Telegram News Service



**Christmas Seals Fight Tuberculosis**

## THIS WEEK AND NEXT
by Ray Argyle



### *Going, going go - -*

The battle to succeed John Diefenbaker is under way in earnest among Conservative MPs and provincial premiers following the debacle of the party's annual meeting in Ottawa.

The inevitable leadership convention at which Mr. Diefenbaker's 10-year leadership will be openly challenged will be the scene of some of the bitterest infighting in Canadian political history.

There is no doubt that Mr. Diefenbaker is still determined, as he bluntly told the openly-hostile Ottawa assembly, to stand as leader as long as there is no leader who is "prepared to go forward" with the policies he has enunciated the past decade.

What Mr. Diefenbaker was actually telling the party was that in all its 90-odd MPs and several provincial premiers, there was no one capable of replacing him, short of going back to the "dinosaur days of reaction."

Those were the days, the old Chieftain said, when the Tories opposed old age pensions and family allowances. He has made the party a party of the people, and he was appealing for a mandate to carry on with these policies.

There is much truth, of course, in Mr. Diefenbaker's arguments.

The single-minded purpose of his leadership was to transform the Conservative party from a party of big business influence to a rural-based, Western-dominated party of reform.

This transformation he accomplished, but the tragedy of the Diefenbaker years is that having done this, he was then incapable of presenting to Parliament the legislation needed to bring his dreams to reality.

Despite the inevitability of a PC Leadership convention, it is still to early to write off John Diefenbaker's political career.

When the time finally comes that Mr. Diefenbaker is challenged by his would-be successors, his opposition will be split among anywhere from three to six candidates.

Unless Mr. Diefenbaker pulls a sudden reversal of form, bows out and offers the party a hand-picked successor, there is some chance he could win re-election in the face of such divided opposition.

Bearing in mind that his re-election would demoralize loyal Conservatives who feel the party can offer an effective challenge to the Liberals only if Mr. Diefenbaker steps down, his re-election would doubtless be followed by a withering away of the party machinery. None but the most ardent Diefenbaker loyalists would have much heart left to fight the Pearson regime.

Despite this awesome prospect, there is every indication that Mr. Diefenbaker would prefer to lead a rump party, shorn of all opposition, than to bow now to those powers whom he feels would return the Tories to their days of reactionary, big business-oriented policies.

But even as obstinate a man as John Diefenbaker, when finally confronted with the overwhelming evidence that most of his party does not want him, can be expected to ultimately seek refuge in honorable retirement.

What this all means is that while Mr. Diefenbaker stands a chance of winning re-election at the next PC leadership convention, it seems impossible that he would then be able to retain power for very long.

Having demonstrated anew his political abilities, he might then withdraw from the picture and permit the Conservatives to hold a leadership convention without himself as a candidate.

The fateful decision now facing the Conservative party and Mr. Diefenbaker is whether "the Chief" can reconcile himself to the fact that he has lost control of the party, rather than force it through the charade of a convention that could end only in bitter deadlock.

If he can bring himself to this unpleasant decision, there is still a chance that he could not only save the party from tearing itself apart, but could influence the selection of a new leader cast in the Diefenbaker mold. A leader, in other words, who could keep the party on the mildly leftist road charted by Mr. Diefenbaker and save it from returning to the "dinosaur days" of which he has so eloquently warned.

Toronto Telegram News Service


## BUSINESS CARDS

JONES INSURANCE INC.
CHARTERED INSURANCE BROKERS
103 Bethany Street Tel. 562-2426

LINTON ARMSTRONG & SON
CHARTERED INSURANCE BROKERS
723 Main Street Tel. 562-5005
LACHUTE

STANLEY W. RODGER
GENERAL INSURANCE
(Ken Rodger, Representative)
Tel. 537-3646 Res. 562-5883
Box 106 — Porter Bldg.,
St. Andrews East, Que.

GEORGES RAYMOND
PLUMBING — HEATING
OILBURNERS
Licensed Master Plumber
49 Bellingham 562-6002

LACHUTE FARM EQUIPMENT LTD.
E. Raymond & Sons, props.
TRUCKS, TRACTORS
"International"
Farm and Industrial Machinery
Sales and Service
2 Main Street, LACHUTE 562-2200

J. B. RAYMOND
GENERAL CONTRACTOR
— Equipped with —
TD 14 Tractor with Bulldozer
2 D7 Tractors, Blade & Fork
Int. 175-B, Loader & Shovel, 5-Ton Truck
(Work contracts for farmers under government grant.)
R.R. 4 Lachute 562-8028

CHRETIEN CARPET SERVICE
CARPET LAYING
REPAIRS — CLEANING — SALES
410 Main St., LACHUTE 562-6396

Bernard TESSIER
FLORIST
579 Main St., Lachute 562-2825
Weddings — Funerals — Anniversaries
Floral Displays of All Kinds.

PETER M. HALDIMAND
Manufacturer of
RUBBER STAMPS
Fast, Dependable Service
"Good service is part of our product"
551 Bedard Blvd. Lachute, Que.
Jy9.67-6M.



## PROFESSIONAL CARDS

JEAN-CLAUDE PAQUIN, B.A., L.L.L.
BARRISTER & ADVOCATE
597 Main Street LACHUTE Telephone 562-2484

Mtre. ROGER LAGARDE, Q.C.
LAWYER & ATTORNEY
Former Bell Telephone Office, Main Street, LACHUTE Telephone 562-6116

W. M. C. STEEVES, B.A., B.C.L.
LAWYER
189 Brownsburg Road LACHUTE Tel. 562-5533

VICTOR BARRE, Q.C.
LAWYER
Professional Building
446 Main Street
Tel. 562-5955
Lachute, Que.

FRANK S. BOYD, B.A., B.C.L.
LAWYER
491 Victoria Square Montreal, Que.
Phone: (Bus.) 866-4421 (Res.) 695-1016

ROGER LAJEUNESSE, L.L.L.
ADVOCATE
FRIDAY
552 Main Street, Lachute
Tel. 562-2155
4 Notre-Dame St. East,
Suite 601,
Montreal 1.
Tel. 861-8556

VALOIS & VALOIS
NOTARIES
The late J. E. Valois
Simon Valois, L.L.B.
The late Gaetan Valois
Richard Valois, L.L.L.
Bethany Street LACHUTE Telephone 562-2451

JACQUES E. BEAUDOIN
NOTARY — NOTAIRE
Depositor of the late J. F. Lavigne's notarial papers.
Main Street LACHUTE Telephone 562-5616

NOEL CAMPEAU, B.A., L.L.L.
NOTARY
554 Main Street LACHUTE Telephone 562-5445

B. MASSICOTTE
O.D., B.A., L.Sc.O.
DOCTOR OF OPTOMETRY
Thurs. Office Closed — Sat. 10-1.00
Mon., Wed., Fri. — 7-8 p.m.
Tel. 562-2888
554 Main Street LACHUTE
Hours: 10-12 — 2-5 — 7-8

A. R. MOORE
CHARTERED ACCOUNTANT
Lachute, Que.
48 Mountain View Tel. 562-6221

THORNE, GUNN, HELLIWELL & CHRISTENSON
Incorporating
W. J. T. ADAMSON & COMPANY
CHARTERED ACCOUNTANTS
800 Place Victoria, Montreal 3 Telephone 878-3011

ROLLAND A. MORIN
CHARTERED ACCOUNTANT — COMPTABLE AGREE
Above Beaton's Pharmacy, Main Street, LACHUTE Telephone 562-4161

QUEBEC LAND SURVEYOR & FOREST ENGINEER
J.-Arthur Lafrance, B.A., Q.L.S., F.E., C.C.
356 Bedard Blvd. LACHUTE Telephone 562-6012

JACQUES M. HEBERT
CHARTERED ACCOUNTANT
P.O. Box 353,
Lachute, Que.,
Tel. 562-6398
446 Main Street,
Lachute, Que.

NEW BROWNSBURG FUNERAL PARLOR
Telephones:
Brownsburg 533-4624, 533-4062 St. Andrews 537-3396
PRIVATE AMBULANCE SERVICE
Proprietor, Bertrand Ladouceur — Lachute 562-5797



# For Parents Only ...

(Copyright)
on Child Training.

A Weekly Feature of Helpful Hints

## TEEN-AGE SEX STANDARDS

— By NANCY CLEAVER —

An English educator has compared the present confusion in sex standards for adolescents to a football game played at night without lights, confounded by the shrieks of whistles blown by half a dozen referees!

If adolescence is a perplexing time for teen agers, undergoing physical and emotional changes, it is also no easy period for the fathers and mothers. They do not want their child to be a prude, neither do they want a son or daughter to blunder along, torn by uncertainty and troubled by pressures to conform to what "everybody does". Many parents object to the idea that chastity has become "old-fashioned".

Parents need to take a critical look at the sex-ridden atmosphere in which boys and girls grow up. On TV, radio, in jazz music, movies, many books and magazines, the emphasis is on youth and sex.

Children today mature at an earlier age and are much more sophisticated than their parents were at the same age. They may or may not need to be told "the facts of life", but they do need to know what their parents believe about morals and sex. They should also have the chance to read a book such as **Facts of Life and Love** by Duvall and the pamphlet, **Confidentially To Teenagers,** (free from the Department of National Health and Welfare).

The channels of communication should be kept open between them and their parents. Teenagers have little patience with shame and embarrassment about sex problems.

They have a right to know why a parent believes that marriage is worth waiting for, and freedom brings responsibility. Sex is a delight but also a discipline.

Humans are not animals unable to control their passion. Intercourse, outside of marriage, which may result in the birth of a child, is irresponsible and far from being the best or happiest course of action.

Do you know the attitude to sex of the teenage son or daughter in your own home? Illegitimate births have jumped 50 percent in one decade in Canada to 26,556 (year 1964). Abstract ideas and ideals have new meaning when individuals are vitally concerned. A girl your daughter knows, in her mid or late teens, must stop school, and either go away and have her baby and consent to its adoption or struggle to support herself and her child.

The other possibility is for the girl to marry the father of her child . . . he may be another adolescent, with his education uncompleted. He is hardly fitted to earn a living for himself, away from the home roof, much less begin to support three people!

Wholesale condemnation of two young people in this predicament gets nowhere. The sex-conscious society, the scorning of chaperones, the freedom teenagers have with the use of cars and later hours at night, may all have contributed.

But it is important that parents, while acknowledging the heart-break to both the girl and the boy and their families, point out that sexual intercourse between two individuals who are expressing their love for each other, even if they are not married, is a very different thing from promiscuity.

The home is the most important unit in our society and promiscuity strikes at the roots of the family. It brings instability and mental turmoil, much worse than the frustration of single young people, in love, but waiting for marriage before they live together.

To the religious person, of any faith, sex is a gift from the Creator, not to be used just for selfish pleasure but for the benefit of both persons concerned. The sex act, by which they become "one flesh", in Bible terms, is created for the unity of marriage and for its fruitfulness.

With love and imagination and patience, let us who are parents, try to pass to the next generation our thinking in this vital area of life and trust our children to work out their own sex standards, and to do their best to live up to them.

# Pre-Christmas thoughts on safety for the family

Christmas safety is stressed every year, but every year accidents make Christmas a time of tragedy for some families.

Homemakers are reminded that Christmas plants, the berries from holly, mistletoe, dieffenbachia and Jerusalem cherry, are poisonous.

Keep them out of reach of small children, who will eat anything anyway, and are attracted by the bright berries and leaves. One poinsettia leaf could be lethal for a child, according to the Ontario Safety League.

**Care for Tree**

If you have toddlers, you might consider a table top tree which they can't get at easily to topple or to sample breakable decorations.

Whatever the size of your tree, don't put it in a doorway or any other area where it's in obvious danger of being knocked over. Try to find some place where you can attach a safety wire to it.

If you use an evergreen, store it in a cold place until you put it up, then stand it in water. If you cut the base on a diagonal it can absorb water more easily.

You can make a fire-retarding spray at home, if you think commercial solutions are too expensive.

Mix nine ounces of borax with four ounces of boric acid crystals and one gallon of water. Saturate the tree, using a vacuum attachment or bug spray gun, and let it dry thoroughly before you decorate it.

**Check Lights**

Also before you decorate it, check all your lights, wires and plugs. Replace frayed wires, brittle insulation, broken plugs and sockets.

If you use a metal tree, don't put lights on it at all. A break in the wiring insulation can make the whole tree a live conductor of electricity.

The safest way to light any artificial tree is with a rotating disc lamp put on the floor under the tree.

A comment that has nothing to do with decorations, but might have a lot to do with injury or happiness, comes from the Toronto Humane Society.

If a puppy or kitten is among your child's Christmas gifts, don't hang it in the Christmas stocking.

Do try to bring it home a few days before Christmas. Those first few days are hectic and frightening for a baby animal, and on Christmas Day the child may be so excited he mistreats it.

# Cheese snacks prove popular with guests

Whenever good friends gather for an evening of relaxation or drop in unexpectedly, cheese seems to be one of the most popular and natural foods to serve. If you have a good variety of cheese in the refrigerator, you can soon make up an attractive cheese tray. Canadians are becoming more and more aware of the great variety of cheese now made in Canada and most people welcome the opportunity to try new types.

**Types of Cheese**

Natural-type cheeses vary greatly in appearance and flavor and may be classified according to degree of hardness as soft, semi-hard, hard and very hard.

Soft cheeses include cream, Camembert, Limberger and Oka. Camembert is at its best when the creamy-white interior is the consistency of soft butter. The rinds of Camembert, Limberger and Oka have a characteristic white mold. They are excellent as dessert or "snack" cheeses. Since these soft cheeses are apt to spoil rapidly, they should be used within a few days after the package is opened.

Semi-hard cheeses vary in texture from soft and crumbly to fairly firm. Blue, Gruyere, Mozzarella and Brick are considered in this category. They, too, are good dessert cheeses.

Cheddar cheese is the best known of the hard cheeses. Also belonging to this group are Gouda and Edam, the round cheeses with the red wax coating and creamy yellow interior, and the creamy Swiss cheese with its shiny "holes" or eyes. These are good in main course dishes as well as desserts.

The very hard cheeses like Parmesan and Romano are usually sold in shakers, already grated. They add flavor to casserole dishes, soups, and stews.

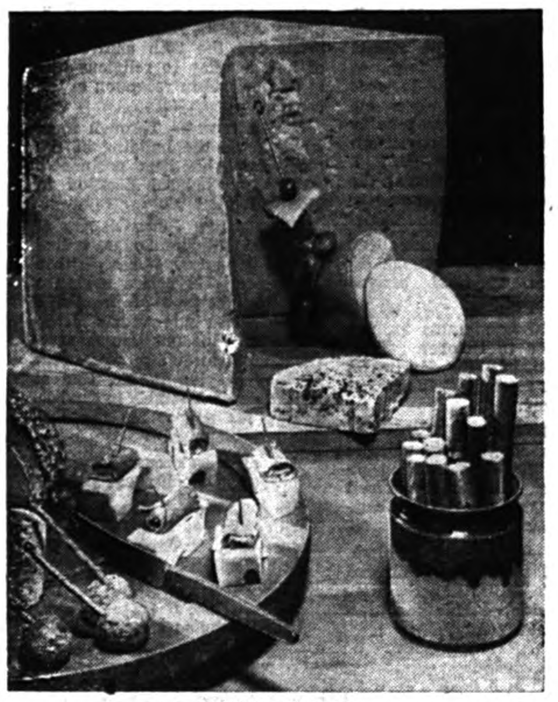

**CHEESE SNACKS**

**A snack tray with a variety of cheese is always a popular way to entertain guests. Cheddar is still the most popular Canadian cheese, though more than 50 foreign-type cheeses are now made in Canada.**

**The Consumer Section suggests these ideas for a snack tray. In the background is a cheese ball made of layers of three cheeses — process cheddar, cream and blue; it is rolled in chopped nuts. Next are pieces of Swiss cheese topped with ham "roll-ups". The tiny cheese balls on pretzel sticks in the foreground are made by combining cream cheese and crumbled blue cheese. Crackers and potato chips are "naturals" to go with the cheese.**

—Canada Department of Agriculture photo

**Store Carefully**

When you store cheese in the refrigerator, be sure that it is well wrapped. Otherwise it tends to become dried out and take on "off flavors" from other foods. If you wish to store several types together, it is wise to rewrap them in wax paper or aluminum foil. You could store them together in a plastic bag or refrigerator container to have handy for your next "snack tray".

These novel suggestions for cheese snacks are from the Consumer Section at Ottawa:

**Tri-Cheese Ball**

4 Ounces process cheddar cheese, 4 ounces cream cheese, 4 ounces blue cheese, ¼ cup chopped peanuts (or ¼ cup crushed potato chips).

Let cheeses stand at room temperature for one hour to soften. Make a ball of process cheese, flattened slightly at one end, to keep in place on dish. Chill until firm. Beat cream cheese to spreading consistency and spread over ball of process cheese. Chill again and repeat with blue cheese. Then cover and chill until firm. Just before serving, roll in chopped peanuts or potato chips. Serve with crackers.

**Cheese Canapé Mold**

8 Ounces process cheddar cheese, 4 ounces cream cheese, ¼ cup crumbled blue cheese, ¼ teaspoon Worcestershire sauce, sliced stuffed olives, chopped parsley.

Let cheeses stand at room temperature for one hour to soften. Combine cheeses and Worcestershire sauce. Beat until smooth. Brush small mold (2-cup) with salad oil and arrange a design of sliced olives and chopped parsley on bottom. Pack cheese mixture into mold. Cover and chill several hours. To unmold, dip in hot water and tap sharply on cheese board. Serve with crackers or potato chips.

**Snappy Snacks**

8 Ounces cream cheese, ¼ cup crumbled blue cheese, 1 tablespoon finely chopped onion, few drops hot pepper sauce, 1 teaspoon mayonnaise, ¼ cup crushed cornflakes.

Combine cheeses, onion and hot pepper sauce. Blend in enough mayonnaise to make a mixture that can be easily handled. Form into small balls. Roll in cornflakes and chill until serving time. Serve on pretzel sticks or toothpicks. Makes about 30 balls.

**Cheese and Nut Canapés**

1 Cup grated cheddar cheese (4 ounces), 2 tablespoons flour, ½ teaspoon curry powder, 1 egg white, ¼ teaspoon salt, ½ cup chopped peanuts, 2 tablespoons butter.

Mix cheese, flour and curry powder. Beat egg white and salt until stiff. Fold cheese mixture into beaten egg white. Drop teaspoons of mixture into chopped nuts to coat. Form into patties about 1 inch in diameter. Chill until firm. Just before serving, fry in melted butter until lightly browned, 1 to 2 minutes each side. Serve hot on crackers or toast. Makes about 18 canapés.

**Mushroom and Cheese Canapés**

1 Can whole mushrooms (10-ounce), ¼ cup butter, ¾ cup (3 ounces) grated cheddar cheese*, ½ teaspoon Worcestershire sauce, dash of pepper, 1 tablespoon chopped parsley.

Drain mushrooms. Combine butter, cheese, Worcestershire sauce and pepper. Force mixture into mushroom cavities with pastry tube. Sprinkle with parsley and chill until serving time. Makes about 16.

*½ Cup crumbled blue cheese may be used in place of grated cheddar cheese.

# Teatime Topics



By Jean Sharp
Canadian Press Staff Writer
Specially Written for
The Lachute Watchman

The YWCA began in England in 1855 with a group of 23 young women, all friends of Emma Robarts. They shared her concern for the young and agreed to pray, every Saturday night, for all girls, everywhere.

A new history of the YWCA of Canada has been written by Josephine Perfect Harshaw, who retired as editor of the Y's official publication, The Journal, in June 1965.

Describing the results of Miss Robarts' work, Miss Harshaw says the idea caught on. Prayer circles, or prayer unions, as they came to be called, were formed in several areas. Their members visited poor districts, held Scripture instruction and had special meetings for mothers' groups.

**A Home for Nurses**

The next stage arose out of the concern of the Hon. Mrs. Arthur Kinnaird for the young women who were going to London in response to Florence Nightingale's appeal to them to go to the Crimea to nurse the wounded. Also in 1855, Mrs. Kinnaird opened a residence for young women in London.

In 1877, in a brief, businesslike and prayerful meeting, Miss Robarts and Lady Kinnaird, together for the first and only time, decided to merge their two, groups, and the Young Women's Christian Association began.

**Saint John First**

The first YWCA in Canada was organized in Saint John, N.B., in 1870 by Mrs. Joseph Bogart, then Agnes Amelia Blizard. Miss Harshaw says that unfortunately, Agnes Blizard's health broke down, and that, combined with financial problems, forced the Y to disband. It was formed again in 1917.

In the meantime, a Y was formed in Toronto in 1873. Its constitution stated, "its purpose shall be the temporal, moral and religious welfare of young women who are dependent on their own exertions for support."

Shortly after its organization, in 1874, the Montreal Y opened a Working Girls' Home where the charge for a bed and dinner was ten cents each.

Miss Harshaw says YWCA work in Halifax began during the U.S. Civil War years as a corrective home for delinquent girls. It trained girls for domestic services and in 1878, started a night school where girls who worked in a cotton factory could take elementary school lessons and Bible study.

The Quebec City Association, organized in February 1875, is still at its original address though Miss Harshaw says a new building is in prospect.



# Cold weather cosiness

**For casual cold-weather days, this double-breasted Borg jacket is just the thing. A wide revere collar looks well turned down and fastened up for colder than usual days. Irving Posluns styled this in Borg pile fabric simulating bleached raccoon.**


MORTGAGE MONEY
available
$1,500 to $25,000

This money is now available for first or second mortgage on residential and commercial properties in urban and rural areas served by this newspaper.

☐ — If you want to consolidate your debts,
☐ — Reduce the payments on your existing mortgage,
☐ — Make improvements to your property,
☐ — Lower your monthly payment . . .

You can start immediately by arranging a worry-free mortgage loan.

ELLIOT INVESTMENT
Phone :
Lachute 562-8188





ALL THE KIDDIES PREFER LOWE'S MILK

Lowe Bros. Ltd.
MAIN STREET LACHUTE


# CROSS-WORD PUZZLE

GENEROUSLY PROVIDED BY


PHARMACIE Beaton - Saulnier PHARMACY

Your druggist — Donat Saulnier, prop.
540 Main Street 562-5218

Offering FREE DELIVERY, 7 days a week within a distance of 12 miles from Lachute.


WIN A SPECIAL PRIZE !
SEND ANSWER TO: Cross-word Puzzle
Box 220, Lachute, Que.
(A winner every week — see solution next edition.)

**ACROSS**

1-Lantern
5-Winglike
9-Allow
12-Sacred image
13-Tree trunk
14-Before
15-Fruit
17-Symbol for tantalum
18-Man's name
19-Arrived
21-Paramour
23-Agreeable
27-Exist
28-Leases
29-Meadow
31-Mournful
34-Preposition
35-Weirdest
38-Compass point
39-Unit of Siamese currency
41-French plural article
42-Adhesive substance
44-Prefix: not
46-Denuded
48-Worries
51-Father
52-Inlet
53-Preposition
55-Calm
59-Total
60-Citrus fruit
62-Ireland
63-Insect
64-Antlered animal
65-Plunges

9-Departs
10-Gaelic
11-Rip
16-Pendent ornament
20-Joins
22-River in Siberia
23-Malay canoe
24-Season of fasting
25-Printer's measure
26-Golf mound
30-Desire with eagerness
32-Poker stake
33-Act
36-Things, in law
37-Diminished gradually
40-Angry outburst
43-Special (abbr.)
45-Pronoun
47-Part of step
48-Shellfish
49-Military assistant
50-Traded for money
54-For shamel
56-Silkworm
57-Pinch
58-Abstract being
61-Pronoun

**DOWN**

1-Illuminated
2-Fuss
3-Parent (colloq.)
4-Appease
5-South American serpent
6-Behold!
7-In music, high
8-Actual

Solution Last Week

| | | | | | | | | | | | | | | |
|---|---|---|---|---|---|---|---|---|---|---|---|---|---|---|
| O | R | A | H | E | ■ | R | A | N | C | H | ■ | ■ | ■ | ■ |
| D | A | N | G | E | R | ■ | E | L | E | V | E | N | ■ | ■ |
| E | N | ■ | A | R | R | I | V | E | S | ■ | L | O | ■ | ■ |
| ■ | C | A | ■ | S | O | R | E | ■ | T | R | E | T | ■ | ■ |
| G | I | M | P | ■ | R | A | R | E | ■ | O | N | E | ■ | ■ |
| I | D | E | A | S | ■ | N | E | S | S | ■ | A | D | ■ | ■ |
| ■ | ■ | N | I | T | S | ■ | S | N | I | P | ■ | ■ | ■ | ■ |
| T | R | ■ | A | N | T | ■ | E | R | E | C | T | ■ | ■ | ■ |
| R | E | E | ■ | Y | A | R | D | ■ | E | T | O | N | ■ | ■ |
| I | L | L | S | ■ | P | I | E | S | ■ | S | R | ■ | ■ | ■ |
| L | I | ■ | H | A | P | P | E | N | S | ■ | N | E | ■ | ■ |
| L | E | N | O | R | E | ■ | D | O | N | K | E | Y | ■ | ■ |
| ■ | ■ | ■ | S | A | W | E | D | ■ | S | W | O | R | D | ■ |

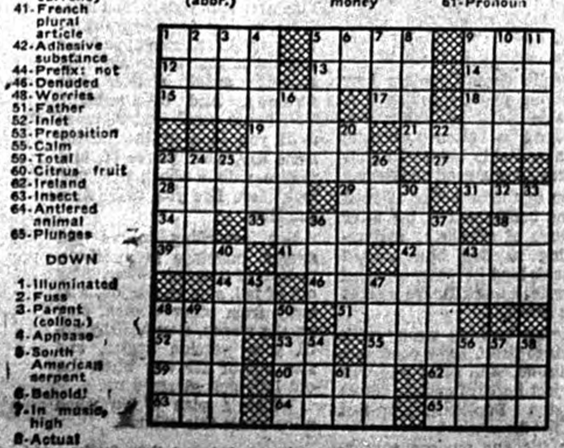

Last week's winner: Mrs. D. McArthur, Laval, Que.


VISIT THE NEW
LACHUTE PIZZERIA
RESTAURANT
605 MAIN STREET — LACHUTE
CIRO & FRANCO, Props.




ITALIAN SPECIALTIES
EGG NOODLE — PASTA
LASANGNA — RAVIOLI
SPAGHETTI — RIGATONI
AND MANY OTHER DISHES.

FREE DELIVERY
CALL: 562-8377

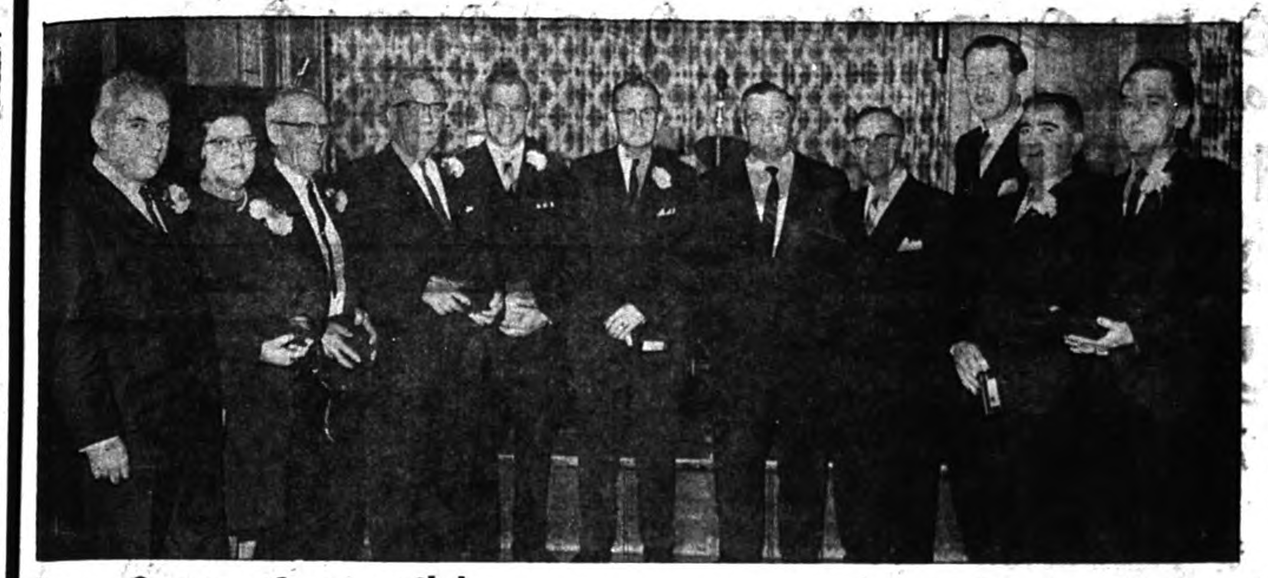

## Ayers Quarter Century Club

**Over a thousand persons attended a Quarter Century Club celebration of Dominion Ayers Limited, held at the Golf Club chalet just recently, when 21 new members were welcomed into the membership from the Textile Division employees of this company, and received a long-service engraved watch. Notable is the fact that four families each had two members added to this group. These eight veteran employees are seen above, with company officials — (left to right) Réjean and Miss Julienne Desforges; Arthur and Roméo Vallée; René and Réal Gosselin; Gilbert Ayers, president; Thomas Ayers; Roger E. Regimbal, M.P. (former personnel manager); Russell and Harvey Murray.** —Photo, Syd Drew

## New peaks in 149th annual BM statement

Record deposits of almost $5 billion and loans of more than $3 billion are reported by the Bank of Montreal in its 149th annual statement, released here by Donald M. Hay, branch manager.

Commenting on the bank's annual figures for the year ended October 31, he said new highs had been established right across the board — in assets, loans, deposits and earnings.

Deposits of $4,995 million included personal savings of $2,307 million. Total loans climbed to $3,280 million, with an increase of $172 million in the key category "commercial and other loans".

Assets reached $5,423 million, an increase of almost $500 million from 1965.

**Earnings Peak**

Record high earnings are recorded for operations of the bank's more than 1,000 offices at home and abroad, the manager continued.

The net earnings figure of $19,905,599 is an increase of $1,175,246 from 1965. Total provision for income taxes is $20,988,731.

The bank's almost 26,000 shareholders are receiving dividends of $2.37½ per share, or a total of $14,428,125. This is 10 cents a share more than in 1965.

He said that the B of M's strong liquid position is reflected in the "quick" assets figure of $2,091 million.

FOR
ALUMINUM WINDOWS & DOORS,
CLAPBOARD
AWNINGS
SEE
**NOBLE'S**
WOOD WORK & SUPPLY Reg.
456 Robert, Lachute
(Call us today or drop in for more information.)
562-5455

## Fashion show with a difference - historic theme

Ontario's historical fashion pageant, "Portraits from the Past", is being presented in St. Jude's parish hall, Hawkesbury, on Saturday, December 10, at 8.30 p.m. The show will be under the sponsorship of the Lookout Bay W.I., and proceeds will go toward financing Centennial celebrations in the Hawkesbury area.

The presentation, in the form of a fashion show, consists of 39 women's costumes dating from the visits of early explorers to the early 1900's. Replicas of the the dresses worn by such famous women as Madame Champlain, Mrs. John Graves Simcoe and Laura Secord are included in the show.

W.I. members in Hawkesbury, Chute à Blondeau and St. Eugene will model the costumes.

The show is touring the province under auspices of the Ontario Centennial Planning Branch. It has already visited many major communities in the province, to raise thousands of dollars for local Centennial celebrations. In addition it has helped stimulate interest in preparing for the 100th birthday of Confederation.

Costumes in "Portraits from the Past" were designed after extensive research in old books, magazines and historical documents, but are made of modern, durable fabrics. By contrast, some of the originals from which they were taken, such as Queen Victoria's wedding dress, were intended to be worn only once. Some of the garments were designed for wear on formal occasions while others are modelled after the daily garb by pioneer women and Indian maidens.

The show includes an example of the Paris styles worn by Helene de Champlain, the child-bride of the famous French explorer; a Victorian riding garment; costumes illustrating the dress of the wives of the provincial premiers at Confederation time, and many others.

In the commentary, some interesting and little-known historical facts are given concerning Canada's early women.

**EUROPE**
ENJOY YOUR TRIP — GO BY SHIP!
R. A. Giles
GILES TRAVEL AGENCY
Lachute 562-2494

# Of artists, a truly happy people; and strategy of gift-list shopping

## "Exile from Sunnyacres"

**By Margaret Cook**

Here we are at the end of November, that much maligned month. True, it is the month when the double windows are firmly on, shutting out the oxygen, but they also shut out raucous noises. No longer do we hear the full-throated cries of children at play; the diesels' moans are muted; the wild college student astride his motorcycle sounds a little like a nice, fat bumblebee. True, also, that the leaves are gone, but the stark outline of the trees against the sky is itself a thing of beauty. . . No, November is not so bad. Besides, we are getting near to Christmas, and we still thrill to that season.

* * *

We feel a little smug, since our Christmas cakes are ripening in a crock in the cellar, and a good half of our Christmas cards are addressed. The Christmas gift list is complete, and even a few presents bought. We have a pact with one friend to spend not more than a $1.50 on a present, and nobody will be surprised to know that this is quite a tax on one's ingenuity. It was specified that stockings should not be given. I have not solved this one yet, but for $2 one can find some surprisingly interesting things, including a lacquered tray for serving drinks, upon which are pasted the labels from well known wines and liqueurs. They come in red or green, and are useful as well as nice to look at. A decent scarf can be bought for the same amount, and, of course, there are always handkerchiefs. So, get out your list and get busy. It is fatal to start out without a list. I read recently, in connection with the war against high food prices, that all shop managers hate to see a customer with a list in her hand; it's the impulse buying that boosts the profits. One of our popular periodicals gives forty ways to save money when shopping, and the list idea is one; another piece of advice was to leave your husband at home!

* * *

We write on a morning when the rain drips from the leaves, making us wish we were at Sunnyacres to hear the rain on the roof. But a kind friend has made it possible for us always to be at Sunnyacres, or at least to see it. Answering a ring at the door a week back, I was handed a large flat package, which, when opened, revealed a painting of Sunnyacres, done only a week back, when the golden leaves were lying flat under a blue sky. Against this background was our beloved old farm house, line for line, color for color, and with that magic that painters have, managing to suggest that here was an old, and tired house, but one sustained by love and fresh paint. For once, Margaret Cook was speechless, or nearly so. (For which, the head of the house uttered a heartfelt, "Thank God.") Not only was this from a friend who obviously loves us well, but, to make it even more touching, the painting had been done by a local Argenteuil artist, who is also a friend. It hangs in the dining room against a turquoise wall, where it catches the light from the window. Truly, "A thing of beauty is a joy forever."

This gift brought on a fit of musing on the joys of being an artist. Artists are probably the only truly happy people. In artists, I place, as well as painters, the sculptors, and the writers. Even such lowly scribblers as am I, can lose themselves for a time in whatever project they are undertaking. One becomes separated from time and space, and only the medium in which one is working remains in the consciousness. Nice to forget people and things for a bit.

* * *

Still thinking of beauty and pictures, we commend to you the lion picture now being shown at several theatres. Some of you will have read Joy Adamson's "Born Free". The film is extremely well done. One gets the feel of Africa, in the landscape scenes; the treed plains, the mountains, the dust, the absence of household troubles for women. And, of course, the lions. The credit at the end thanks Emperor Haile Selassie for his help. We recall reading that he has a collection of lions, so we suppose the lions we see are his. The two main characters, besides Elsa, the lion, are British actors, and we did enjoy seeing natural, ordinary people caught in an extraordinary situation. The girl playing Joy is comely enough, but not impossibly beautiful, or even slick. She dresses and acts what she is supposed to be. Her husband, one Bill Travers, well, all I could think of was what a fine Sampson he would make. Or maybe, even Adam. A thoroughly fine production, and a thoughtful one, too — if one bothers to think.

* * *

Lest you begin to imagine that life is one sweet song for your columnist, let me report that, in the line of duty, I found myself on the waterfront, at the Sailors' Institute, along with twenty other women. After lunch, we were taken on a tour of the place. There are four storeys, two of them given over to bedrooms. On the ground floor there are a chapel, a billiard room, a canteen, a lounge, and an office. Next to the office is a room filled with magazines, or so it seemed at first glance. These are bundled up, about six to a bundle, I judged, and given out on request. We were told that any number of magazines could be used. Even the slick women's periodicals. These are taken home to the wives, for glossy magazines are a feature of only North American life. They look wonderful to women in Europe and Asia. . . As a matter of fact, they look wonderful to me; it's their insides that are disappointing. I am tempted to digress here, and point an analogy, but refrain. . . The chaplain who was showing us around, emphasized that the old image of sailors is hopelessly outdated. They are today better dressed, better cared for, and better educated than formerly. In fact, some of the Asians are quite natty in appearance, and when girls come to a hop at the Institute, they prefer to dance with the Asians, because they are such good dancers, and have such nice manners. He added discouragingly that Canadian sailors are the worst of the lot — not just as dancers. — On which depressing note I must stop, for the space is gone.

FOR NEW OR USED
VOLKSWAGEN
Sales or Service
CONTACT —
**LAFONTAINE AUTO INC.**
2031 Labelle Blvd., St. Jerome
438-4102 — 435-6022
4c

**WINDSOR HOTEL**
*presents*


**THE FREDDY'S**
WESTERN — U.S.A.
AND
**LOU-LOU**
Exciting Dancing Beauty
ON STAGE
Fri., Sat. and Sun.,
**DEC. 2-3-4**
Shows at 11 and 1 o'clock.
See them at the
**WINDSOR HOTEL** BETHANY STREET
Information and reservations: 562-8110

*If you're* **LUCKY**
*you won't have an accident.*
*If you're* **WISE**
*you'll own Accident Insurance*
LET US TELL YOU WHAT ACCIDENT INSURANCE CAN DO FOR YOU
**Deslauriers & Marcil Inc.**
498 MAIN ST. — INSURANCE BROKERS — LO 2-5291

**actionland 66**
"MY DAD'S TIRES ARE BETTER THAN YOUR DAD'S TIRES"

KELLY SPRINGFIELD TIRES
*GO where the ACTION is . . GO*
KELLY-SPRINGFIELD
**EXPLORER**
- Pre-drilled tread for metal safety studs
- Finest winter tire you can buy
- Four FULL plies of nylon
- Superlative safety and traction

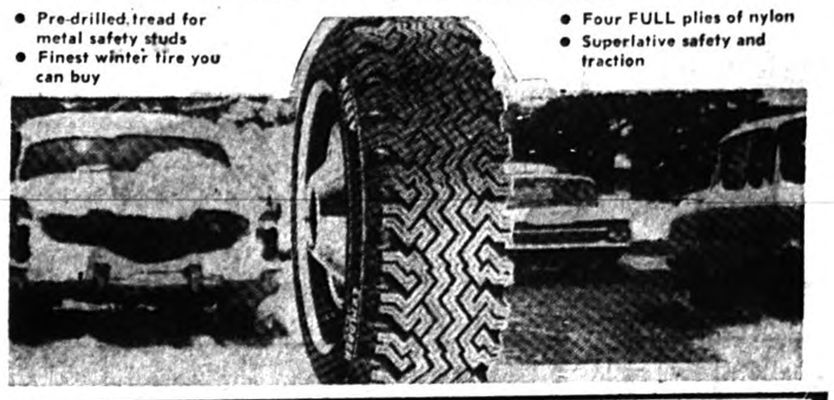
**BIG SAVING SPECIAL**
**GRIP-TRAC**


- Pre-drilled tread for metal safety studs
- Four FULL plies of nylon
- Positive winter traction
- Low, low, price

**$15.95**
775/15 (670-15) Blackwall tube type
Authorized Acadian-Pontiac-Buick Dealer in Lachute:
**GARON AUTOMOBILES INC.**
Wheel Alignment and Balancing
Brownsburg Road, Lachute Telephone 562-5282

MANUFACTURES LTÉE.
# LaSalle
FACTORIES LTD.

*For your shopping convenience*

## OPEN EVERY NIGHT *till* 9 *p.m.*

SATURDAY 9 A.M. TO 6 P.M.



**Girls' Zingy Stripe "T" SHIRT – 8 to 16**

**88¢**

Long sleeve turtle neck pullover in 100% cotton interlock. Bright top-off for any outfit. Navy/white, orange/red, yellow/navy, red/black, green/navy, turquoise/navy.



**FINE COTTON VELVET DRESS**

**5.97**

Pretty Dutch collar and cuff trim. One front pleat on skirt, zipper back. Burgundy, green, navy. 4 to 6x.



**GIRLS' "LUREX" "BOY" SUIT**

**13.88**

Beautifully tailored two-piece suit with slim line skirt and side zip. Bonded metallic acetate in gold or blue. 8 to 14.

**GIRLS' COTTON VELVET CHARMER**

**4.97**

Floral embroidered pocket trim. Peter Pan lace edge collar and short sleeve. "A" line styling. Burgundy or navy. — 2 to 3x.



**GIRLS' "ROMANO" RAYON LINEN DRESS**

**6.66**

Lace adorned top and face three quarter sleeve. Back zip. Choice of bright pink or blue. Sizes: 8 to 14.



**Laminated Corduroy SKI JACKET**

**8.88**

Fully acetate quilt print lined. Eye-catching braid trim, pile trim attached hood. Green, burgundy, brown, royal. Sizes: 7 to 14.

**Nylon/Viscose STRETCH SLIMS**

**2.66**

Well tailored with detachable footstraps, self waistband, side zipper opening. Black only. 7 to 14.



**Ladies' "Mont Blanc" SKI SLACKS**

Tailored exclusively for LaSalle these super-flex stretch pants are made of the best quality Bruck's Nylon/Viscose/Wool fabric treated with "Scotchguard" for water repellency. Sizes: Regular and tall in burgundy, teal blue, beige, gold, grey, bottle green, black and navy. 8 to 20.

**13.88**




**New Intriguing Design PULLOVERS and TUQUES**

Perfect target for ski trail or lounge.

A) Diamond design in espresso, navy, chianti or jade green.

B) Jacquard design in Expo blue, chianti, jade green. Sizes: S.M.L.

PULLOVERS **$5.88** TUQUES **$1.57**

## IDEAL GIFTS and GOOD LISTENING-IN QUALITY, TABLE MODEL RADIOS

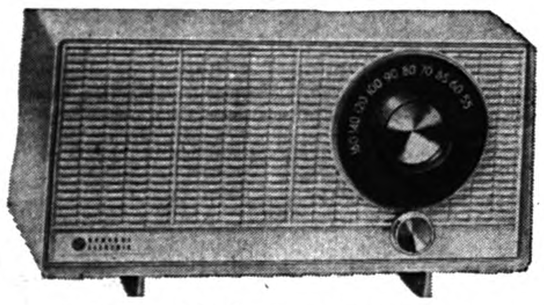

**"General-Electric" RADIO**

Model 15R64 — Quality performer at low cost, 5 tube chassis, 4" dynapower speaker delivers loud, clear sound. Distinctive styling. Beige, turquoise or antique white. VAL. $24.95

**18.48**



**"G.-E. ALARM CLOCK RADIO**

Model 35R62 — Automatic wake-to-music and/or alarm. Muted slumber switch, snooze-alarm clock, 5-tube chassis. Beautifully styled. VAL. $34.95

**26.98**

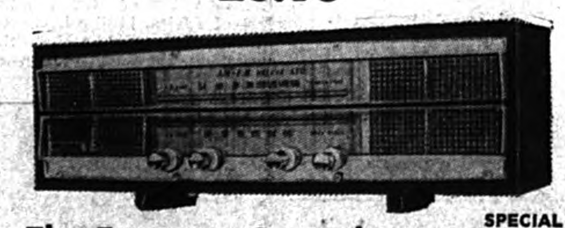

**The Famous "Granada" AM/FM RADIO** SPECIAL **37.88**

A 7-tube AM/FM/AFC model with tone control, 5-inch twin speakers, FM antenna lead wire. Handsome Walnut colored cabinet, beautiful tone. CSA approved.

**USE OUR LAYAWAY PLAN**



**Dazzling After-dark Bird Cage Design DRESS**

**13.88**

Sparkling gold motif on net over bonded crepe body. Stunningly shaped for the coming Holiday season. In black only. Sizes: Ladies 7 to 15.



**GREAT IN STRETCH, GREAT IN PRICE**

**4.88**

Slim, trim hip-hugger pants clinched with 2 inch, 5 eyelet brass buckle vinyl contour belt. stretch Nylon/Viscose solid fabric, side zipper and adjustable footstraps. Black, navy, burgundy, plum, teal, bottle green, beige, grey, gold, moss. Sizes: 8 to 16.

MANUFACTURES LTÉE.
# LaSalle
FACTORIES LTD.

20 DISCOUNT DEPARTMENT STORES TO SERVE YOU BETTER

## 255 Chatham Street Next to "IGA" FOODLINER

Store hours: Monday, Tuesday, Wednesday, Thursday: 9 a.m. to 9 p.m.
– Friday: 9 a.m. to 10 p.m. Saturday, 9 a.m. to 6 p.m.

*PIONEERS IN DISCOUNT DEPT. STORE SELLING IN CANADA*