Library of The Legislature,
Parliaments Buildings,
Quebec, Canada.
Jan. 67

The Lachute Watchman

Home Newspaper of Argenteuil and the Lower Ottawa Valley

VOLUME 89, NUMBER 35 | LACHUTE, QUE., WEDNESDAY, SEPTEMBER 7, 1966 | 10 CENTS A COPY AT NEWS-STANDS | SECTION 1; PAGES 1 - 6

Pictures show progress at Carillon park site



Entrance gate and kiosk at Carillon

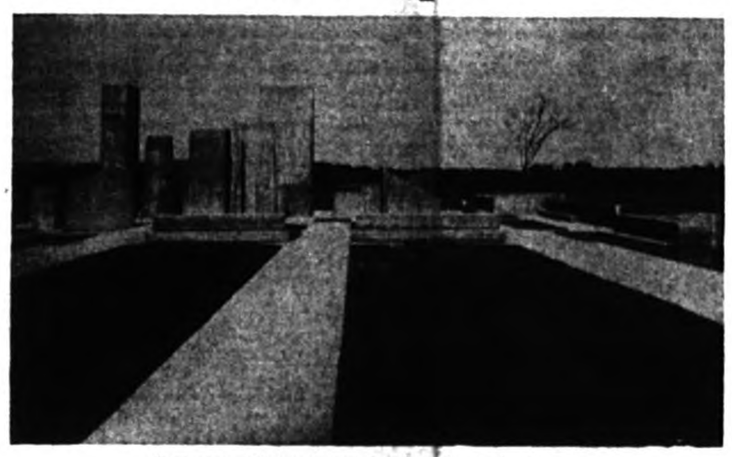

Commemorative monuments, of modern appearance

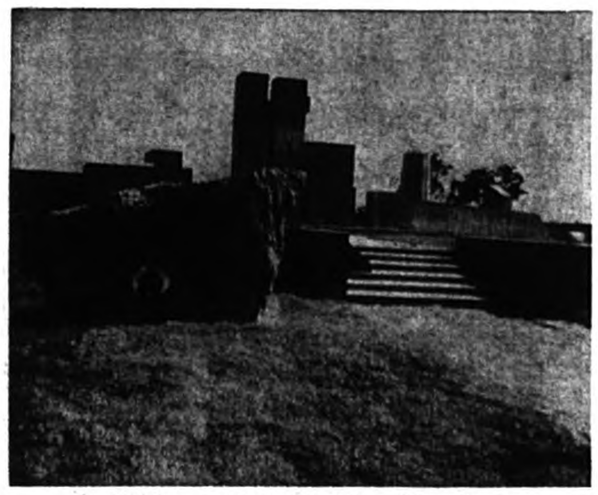

Hole in rock, left by eddy of the swirling river

—Photos by F. Berthiaume

Periodic visits to the Dollard des Ormeaux park site at Carillon, a joint provincial and federal government project, show the work is progressing steadily.

The overall project, extending from Carillon to Grece's Point, is a Centennial idea with a commemorative theme—to honor the memory of Dollard and his 16 compatriots who in 1660 battled the Indians at the foot of the Long Sault rapids, and diverted them from an attack on Ville Marie.

The park, bordering the Ottawa River, is designed to provide parking areas, picnic and trailer grounds, a wharf and launching ramp for light pleasure boats, a beach and camping sites with electricity, water, and sanitary conveniences. Although the work is planned over a period of time, the park is scheduled for use of the public next year, 1967.

Cement structures or monuments (pictured here) appear in the park site around the Hydro-Quebec power development at Carillon. In stylized form, the monuments are symbolic of the hero Dollard, and his comrades. Cement walks and grass strips surround these monuments and other mementos of the early canal development and pioneer settlement. Decorative pools will be added in the finished layout.

Notable in these mementos is the rock, also pictured here, which was recovered from the bluff overlooking the Ottawa River at Cushing. This rock, now situated at one of the entrances, has a deep hole bored by a pebble or other object agitated by the eddy of the rapids — many aeons ago, for in living memory it was high above the water line and tipped from a verticle position. It is now horizontal and a five-year old child is pictured here in the hole.

Also seen in the pictures is one of the entrance gates to the park and the attendant's booth where admission fees will be paid.

Notable visitor impressed by Carillon Museum

Over the holiday week-end a party of five arrived by yacht at Carillon and among other spots of interest, they inspected the Museum. The visitors — Cmdr. Gen. Allard (of the United Forces of Canada), his wife and members of their family, from Ottawa — expressed pleasant surprise and described the place as "fabulous". Their warm approval, as expressed to Mrs. Alvin Heatlie, wife of the curator, found voice in a sincere commendation recorded by Cmdr. General Allard in the visitors' register, as follows:

"I found this small but rich museum most interesting. It is one of the institutions which Canadians should see and be proud of. May I express my gratitude to those who devote their time to its progress, and wish them all success for the future."

New president

At the re-opening meeting of the Lions Club last evening (Tuesday) at La Lorraine, President Gabriel Valois assumed office for the club year, succeeding Lion Bob Dixon. Vice-presidents are Bill Jones, J.-C. Paquin and Jos. Breuer. Secretary is Daniel Carrière and treasurer Hubert Pilon.

Tour 'down under' in travel topic to club

Why don't they fall off, those people "down under"? — Well, nobody asked that question of the speaker, but it was interesting to see what New Zealand looked like, some of the similarities and the differences, compared to Canada. The story was told by Rotarian John Chalmers, using colored slides which he had taken during a recent visit to that country. As expected, he picked out the unusual. . .

The occasion was the regular dinner of the local Rotary Club, held at La Lorraine, with President René Dagenais in the chair. Visitors Bob Ibberson, of the Montreal - Lakeshore Club, and Paul Villard, of Brownsburg, were introduced, after which a sing-song was led by Ross Cole. Jack MacKimmie introduced the speaker, a past-president of the Club and manager of the Canadian Safety Fuse Co. . . Mr. Chalmers recently had occasion to travel by bus from Wellington, the capital and second largest city of New Zealand, to Auckland, on the North Island. He first showed a map of the country to orient the viewers, then mentioned that the country has only about one-twelfth our population, or 2½ million.

A keen observer, the speaker had chosen the unusual: mushrooms 10 inches in diameter (and edible); ponds of boiling, bubbling mud; a standard telephone with the numbers opposite to ours, or clockwise ("1" at the bottom); a cave eerily lighted by masses of glow-worms or larvae attached to the black walls; the first new Canadian flag flown. This was at the Canadian Embassy; because it was on the other side of the International Date Line, it was to be flown the day before it was actually approved in Canada (though not before approval) — if you would figure that out, look at your time zone map.

In a country that has fertile soil, that produces three or four crops a year in some cases, that has tropical and semi-tropical vegetation, rich valleys of luxurious growth and less fertile highlands, with thousands of sheep, there is much scenic variation.

The native Maori lend color, and pictures of their ceremonies in costumes all their own, were unusual.

Again the cleanliness of the city streets was a noticeable contrast to our towns. Interestingly, the restaurants close on Sunday, but a huge portable one, as large as our largest house trailers, was hauled to the business street by tractor, no doubt to prevent the uninformed tourist from starving — while the natives enjoyed the week-end at the beach. Oh yes, and no "Gunk", as they label their trash cans, on the streets. Perhaps we should try this label.

The "thermal area", with all kinds of hot-water pools, springs or geysers, was impressive. One of these had a specially active eruption in 1888, when 3,000 gallons of hot water **per minute** exploded forth periodically. When you consider that few families use 30 gallons per day — this was quite a tubful. But they don't use it all for washing, though some of the pictures showed such activity. They harness it and drive turbines to make electric power. Oil has been found but in small quantity, to date.

The floral display of such sunny lands can be imagined. Oh yes, and can you imagine thousands of rainbow trout, 3 to 4-pounders, in cool water pools? Yes, they had them. (That's the kind we need for stocking — right?)

And another idea, a paper and a lumber mill either combined or side by side, looked logical.

In case the island may sound flat, we should mention the cable car up the mountain — for tourists, presumably.

Since New Zealand was the departure point for Admiral Byrd's Antarctic expedition, the country gives much attention to him. It has a monument on Mount Victoria to Byrd and the ensuing treaty that sets out the Antarctic as an area for peace.

Certainly New Zealand appears a land of peace and beauty. Clear blue skies, green or blue waters, mirror-like, reflecting the colorful flowers, trees and sky, make their harbours and yacht clubs very inviting.

The speaker was thanked by Bert Moore.

Week's Epigram

Money isn't everything—but it does help one to keep in touch with the children.

Council Clippings

On the agenda of a Council meeting last week was an item to provide for remuneration to the councillors. This was debated some time ago — and again the matter was postponed, due to lack of guiding information on payments made in comparable municipalities.

At Mayor Saindon's own request, he was appointed to represent the Council as an observer on the polyvalent school building committee of the Dollard des Ormeaux regional board. First, however, a letter would be sent to the board, asking permission for the Council to be thus represented.

Aldermen Poitras and Masson moved that the Department of Public Works be asked to leave the present exit from the Simon's overpass "as is". The request originates with a number of residents in the vicinity of this new rail crossing on Route 8.

Another item at this special meeting of the councillors, was notice of motion for the purchase of land to provide for a (government-built) marina on the North River, and for a camping site.

Sentiments and Sidelights

(Comments on the Local Scene)

With frost in the air and color appearing in the trees, autumn brings a new agenda of garden chores — pruning, re-planting, tying back the shrubbery. As a personal Centennial project, every property-holder might plan now on having the smartest home and surroundings for 1967.

* * *

With the return to school, there is an influx which rejuvenates the scene on Main Street — bicyclists, eager young pedestrians, jostling youngsters, and the familiar figures on crossing patrol. . . Despite the traffic volume, the vacationers and shoppers who crowded the street all summer — this new atmosphere is refreshing, like the youthful zest of a college town.

* * *

Giles Publishing House Ltd. is now registered under the name Giles Publishing Inc., with its equivalent in French, "Les Publications Giles Inc.". Another local firm, Lachute Flooring Reg., owned by Fernand Lagarde, has adopted a French-language variation, "Planchers Lachute Enr."

* * *

The strike at Dominion Ayers Wood Division, now in its fifth week, continues with no marked progress towards settlement. Gifts and donations have been received at the union headquarters in the Knights of Columbus Hall, to aid the strikers, who are receiving only a pittance from the central CSN exchequer — $10 a week for unmarried and $13 a week for married workers.

* * *

There was rumor of an intended picket at the school bus in St. Michel de Wentworth on Tuesday morning, as a (parent-prompted) protest from pupils against the closing of their school and transporting of youngsters to Brownsburg. However, children boarded the bus on time, and the "strike" did not materialize.

A total of seven traffic accidents in the County were reported by Q.P.P. officers over the Labor Day week-end, but only one person received minor injuries. Four police cars were on patrol over the entire week-end, and all officers were on duty.

* * *

All school buses are required to be inspected by Q.P.P. officers. This can be done, and approval given, at the Q.P.P. office, Princess Street.

* * *

Crossing patrolmen were out in force Tuesday morning for the opening of local schools. This year, three additional crossings will be protected — these being Hamford and Chatham; Bradford and Chatham; and Hammond and Hamford Streets. Parents should advise their children to use the protected crossings in all instances.

4-H to hold annual Achievement Day

The Lachute 4-H Calf Club wish to remind the public that their annual Achievement Day will be held on Saturday, September 10, at the Lachute Fair Grounds. There will be calf classes, including a new "pee-wee" class. Also there has been inaugurated this year a garden club; vegetables, flowers and field crops will be on display. Judging starts at 1 p.m. There is no admission fee, and all are welcome.

Says City's planning consultant —

Normal services, recreation facilities are municipality's social responsibility

The town planning authority, Gaétan Richard, with representatives of the Central Mortgage and Housing Corporation and qualified planning engineers, met with a group of citizens at city hall last Wednesday, to discuss the urban renewal project for Lachute.

Mr. Richard has been retained by the City to proceed with the task of preparing a master plan.

The gathering comprised Chamber of Commerce and club representatives, all members of the City Council (excepting Mayor Dr. Saindon, who was detained by parliamentary business in Quebec), also Mayor Felix Touchette of St. Jerusalem.

According to Mr. Richard, the two first essentials in a re-development plan are — (1) the establishment of a file and classifications, and (2) a definition of needs and objectives.

The file of information must include — population; land occupancy; traffic; dwellings; collective equipment.

The defined needs must include — dwelling accommodations; parks and collective centres; businesses; industries; road system.

Mr. Richard informed his listeners that Lachute is by no means the only centre in Quebec without a master plan; but he made it clear that city planning was not a fad or a luxury, but a vital necessity in communal living.

"Right here, you have some pressing needs which call for an immediate solution — for example, the annexing of part of St. Jerusalem Parish," he elaborated. Dwelling for a few moments on this topic, he added that such annexation must meet the specific needs. It will accomplish nothing to annex territory which will not be put to use.

Mr. Richard declared that a municipality has no right to deny its citizens the normal services, and facilities for recreation. This is a social responsibility which no municipality can disregard or ignore.

Teachers' seminar on 'Cuisenaire' arithmetic method

Nineteen teachers and administrators took over their pupils' desks and became Grade One children during a two-day workshop held in Lachute, on the Thursday and Friday preceding school opening.

The workshop was arranged and sponsored by the Laurentian Regional School Board with the co-operation of the Local School Boards in the area, and was designed to introduce primary teachers to the Cuisenaire Method of teaching arithmetic with rods. The Cuisenaire Method will be introduced in all Grade One classes in the region this September. This represents another step forward in a plan to co-ordinate Elementary Education initiated by the Laurentian Regional School Board with the co-operation of the Local Boards concerned.

The following schools were represented at the workshop: Laurentia Intermediate (St. Jerome) (4); Rouge River (Harrington) (2); Kilmar (1); Morin Heights (2); Arundel (2); Grenville (3); B'burg (2); and Lachute (2).

The Cuisenaire Method has been in use at Brownsburg and Lachute schools for the past three years, and Miss Helen Kenney from Lachute was the instructor for the workshop.

Record set in Red Cross appeal; Clinic dates set

The final figure for the 1966 financial campaign of the Red Cross for Lachute and district is now available. This year the total is $4,414.99, which is a record for the area.

The chairman and organizers of the campaign are to be congratulated on such a fine result.

Dates for the Lachute blood donor clinic this fall are September 26 and 27. The clinic will be held in the Auditorium as usual, and the times will be published shortly. . . Please make a note of these dates, and be ready to give a little of your blood to help those who so badly need it.

Rash of fires in a brief period; one serious, as home is gutted

Seven fire calls were answered from Thursday afternoon last, September 1, until Sunday afternoon, the most serious being around 2 p.m. Sunday when the residence of Georges Bourbonnais, 319 Hamford Street, was gutted by flames.

A patrolling policeman spotted smoke and, upon investigating, assisted in extinguishing a fire in a mattress in a shed adjacent to Mr. Bourbonnais' residence. According to the officer, he had left the scene only a few moments when he was notified to return for a serious fire, and found the house engulfed in flames. Mr. Bourbonnais and five children, who were playing upstairs, all managed to escape.

The occupant reported he was sitting in the kitchen when he heard an explosion and saw flames bursting from a nearby cupboard. He immediately summoned the children from upstairs, and left the building.

The first firemen on the scene found the outside of the house a mass of flames, and the interior a raging inferno. The fire had spread to an adjacent building occupied by Réal Fournier; however, this was quickly extinguished and efforts were concentrated on fighting the flames in the Bourbonnais residence and keeping the fire from spreading to the other residence in the same building.

Firemen were on the scene for just over two hours, and both pieces of equipment were pressed into service. **Hoses were laid from two hydrants.**

The two damaged buildings were owned by Gilbert Gauthier, the one occupied by Bourbonnais being entirely gutted. Some minor smoke damage resulted to the Fournier home, although the exterior was badly burned. In the tenement next to the Bourbonnais residence, occupied by Mme. Henri Carrière, smoke and water havoc was reported, although salvage covers kept the water damage to a minimum.

The contents of the Bourbonnais flat were a total loss, and were not covered by insurance. . . Firemen had just arrived at the scene of the fire when a second alarm was received for 315 Main Street. This proved to be a false alarm.

* * *

At 8.55 a.m. Sunday, firemen were called to the Chevrier Hotel, Lafleur Street, where a blaze in a mattress was quickly extinguished. The room was occupied by a Mr. Duneaus, of Rimouski, who was not injured. Firemen were just leaving the station to answer this call, when a second call was received for a fire at the home of Mr. Carignan, 634 Sydney Street. In both instances, damage was slight.

* * *

Late Thursday afternoon, firemen were summoned to the farm of Léo-Jean Plouffe, East Settlement, for a blaze which destroyed a garage and adjacent machinery shed. Firefighters were on the scene for approximately an hour.

* * *

Around midnight Friday, a call to the home of Gaétan Lamarche, 532 Bedard Blvd., was answered. Only minor smoke damage was reported in this instance.

* * *

Saturday evening, a call was received from the home of Arthur Lanthier, Chatham Street, near Simon's Crossing. Here it was found that rubbish was burning near a shed, and no damage resulted.

Trials of Montreal Hunt, at Ste. Scholastique Sept. 11

Notable patrons for annual event

The annual hunter trials of the Montreal Hunt will be held on Sunday, September 11, at 9.30 a.m. at Ste. Scholastique under the distinguished patronage of Their Excellencies Maj. Gen. Geo. P. Vanier and Madame Vanier, and His Excellency Hon. Hugues Lapointe, Lieutenant-Governor of the Province of Quebec.

Riders from local and surrounding Hunts will compete over a course of jumps and obstacles, designed by Tjerk Vanderplaats, in the stonewall foxhunting territory of the Montreal Hunt. Traditional hunting attire is worn by competitors, who, at this season, are training their horses for the endurance and stamina of a foxhunting day where logs, chicken coops, ditches, piles of cordwood, feeding troughs, etc., are all met and jumped over during the day's run with hounds.

William F. Dobbs, M.F.H., and Mrs. Grey Mason, both of Long Island, N.Y., will travel to the Hunter Trials to act as joint judges; Mr. Tjerk Vanderplaats, of Hudson Heights, is Chairman; Mr. Anthony Kippen is Show Manager; Mr. Bernard Dubois will be Ringmaster; and Miss Christine Bousfield is Secretary. Entries can be made by telephoning her at 684-3185 in the evening. For tickets of admission, a sticker for autos can be bought at the show or in advance by calling Mrs. Fleet (562-4640).



Mr. John Sharp taking "Cetus" up a drop jump at hunter trials of the Montreal Hunt Club.

Discontinuance of Magistrate's Court in Quebec

Montreal — Quebec's Magistrate's Court became a thing of the past last week. It is now replaced by the Provincial Court, which assumes greater powers than its venerable predecessor.

Under the new Code of Civil Procedure which is immediately in effect, Provincial Court takes over from the Superior Court actions for amounts up to $999. The Magistrate's Court could hear ordinary actions only up to the amount of $400.

The Provincial Court also has power to annul a lease when the amount claimed for rent and damages is less than $1,000.

Another area in which the new court assumes greater powers than its predecessor involves actions in connection with contracts "when the value of the plaintiff's interest in the object of the dispute is less than $1,000."

Appeals from final judgments of the Provincial Court lie in all cases where the subject of the litigation is not less than $500.

"Argenteuil Outdoors"

By BOB ATCHISON

At long last, we in the Province of Quebec are asked to help in the waterfowl situation. All migratory bird hunters will now be required to hold the Canada Migratory Game Bird hunting permit, in addition to their regular provincial license. This permit is available from all post-offices, and costs $2. I personally am happy to see this requirement. There are many reasons for this, but the main one is that we will have recourse to the Royal Canadian Mounted Police for action when needed. As you know, our Wardens have too much territory to cover and still protect all game, but with the R.C.M.P. involved, this will be a little easier on them. I would strongly advise anyone going after waterbirds of any kind, to get this permit; you need it, and not having it could cost you a lot of that "long green".

• • •

I also believe with this law now in effect that we will have a lot less of the market shooters in our midst. All you duck hunters know what I mean. It just could keep some of the jokers from Montreal out of this area, and give all types of birds a break, not only the ducks, but all game varieties. I am sure that the use of power boats will also be slowed down. We know how these high-powered outfits have been following the birds when in flight, and killing them this way. Maybe the loss of one of these expensive outfits will put a stop to the practice.

• • •

I have had a number of enquiries on signs for posting property. If you wish to have these signs in metal, you can obtain them from the Barker Sign Company in Cowansville.

• • •

I think some of our boating fraternity have grown up a little; this year the numbers of complaints have been far less. As a matter of fact I have heard only a couple of beefs about boats running too close to others. This is great, and should lead to happier relations between other boaters who don't have a big outfit. Even the trolling fishermen have not been complaining, and these are the ones who generally do — I must say, not without cause. I hope we can keep up this good work; even though the season is almost over, there is still next year.

• • •

Fishing is still very good. The latest triumph I heard of was from Lake Barron, a grey caught by T. Marullo on a West River lure, three pounds and some ounces. This was the largest for the day; he managed to catch three others, just around a pound in weight. Good fishing, any way you look at it. . . Louise is still excellent (even our Editor caught one, and if this is possible then the fishing is exceptional!) A couple of 4-pounders were taken this past week, one on a Williams Wobbler, the other — you guessed it, the West River. Bark Lake has, I believe, produced the largest grey so far this year; the fishermen were from Montreal, and I was told it was over 20 pounds. I have not been able to check this too well, but I do believe it's probable. Every once in awhile this lake gives up some good big fish, as we know. I'm surprised at Silver Lake though; with everything possible being done to deplete it, it still continues to produce. The number of people out fishing at any time is high, and some of them don't try and help the fish population in any way. They keep every type of trout they catch, even the very small ones, yet it still goes right on producing good fish.

• • •

Groundhogs are once more in prominence; we seem to have more of these animals around now than at any time I can remember. Some of the fields I have seen look like the Expo site on a busy day, holes all over the place; and anyone having farm animals in these fields is worried — you know it's costly to lose a prize animal due to a broken leg. Numbers of the groundhogs are being shot by hunters trying out their firearms before the big game season opens; this is a good idea, and should lead to better shooting. Far too often a gun is never handled from one season to the other, and in a lot of cases this results in wounding and loss of game. Of course, anyone who intends to try this practice should have the courtesy to ask permission; in most cases it will be given. You'll also be told just where the livestock are grazing — good hunter-farmer relations to start the season off right.

• • •

A good many of the gun companies have made up special models commemorating our Centennial. In most cases this is a small badge or plaque set in the stock, while others have come up with new checkering. Naturally, this type of gun costs a shade more, but for the gun buff this won't matter. It doesn't help you get any more game, but it does look nice.

• • •

According to reports from interested parties, our ducks have had the best year they have experienced in a long time. All reports are the same — bigger hatches of young, less loss through weather, etc.; and there's every reason to hope that some of the birds that were being shot or killed out, will start the long road to recovery. Certain types of ducks have been hard hit by weather; you may remember how last spring heavy frosts killed thousands of young, and this happened as late as the end of June. Even the geese have fared better, at least the Canada's have; one report stated that many of these had died due to oils and insecticides along the Atlantic flyways. However, more and more attention is being paid to these killers, and it does look promising for the future.

• • •

We have plenty of ducks down on the Ottawa River at this time, too. Even the North River has shown up with a few — certainly not as many as in former years, but it's early yet. I saw a small swamphole the other day, for myself, 16 ducks were in this; some of them of course are this year's births, but even this looks promising. It's been a number of years since this pond produced even a couple. Even the beavers have been a help; with their damming of streams they have built wonderful nesting and living places for the duck. It's great how Nature helps herself out — for WE surely have done little to help.

• • •

Among sportsmen these days, a sure-fire topic is the Tourism, Fish and Game Department. Most people I talk to agree that no two departments can be run as one, something has to suffer — and in our case this is the Fish and Game. Certainly this does make sense; personnel trained in the tourist field can never understand the wildlife situation in this province. Of course, many think the Tourism Department is not that big as yet, and that in later years it will be divorced from the Fish and Game. It should be done NOW, not later. Especially as the Expo is almost upon us, and tourism will be big business. We can see how the Fish and Game has suffered in the last years from this marriage, and is continuing to do so. Maybe the BIG BRAINS will see this some day!

• • •

They seem to be having trouble in the U.S. from the gun cranks, who think that everyone in possession of a gun is a menace to mankind. Certainly the latest escapade in Texas helps this argument, but to me it does not prove a thing. I think, that no matter how strict the legislation on firearms, anyone wanting them will get them; and in this case it will be the innocent who will suffer. We can see this today with the holdups. Hand-guns are outlawed in this country, why I don't know. Anyone with criminal intent can get them, so . . . I have heard of groups wanting guns banned in this country also. Some of the thinking on this sounds logical, but in such cases they are only thinking of themselves. How about the others who like to hunt, and so on? For the thousands of this group who are law-abiding citizens, this does not seem fair. To try and impose laws to prevent such incidents as have occurred in Texas these last few years, is not very smart. As I mentioned before, these men had made up their minds to kill, and they would have done so even if it meant dynamite. . . So ps should outlaw all dynamite too.

Fish derby at St. Andrews Bay

Fernand Ouellette's shoreline at La Baie, on the Ottawa River, will be the scene of another fish derby Sunday, September 11, organized by the Argenteuil Fishing and Hunting Association. Although open to the general public, members of the club are specially urged to join in the day's activities, which will conclude with a bean supper and prize-giving.

Fishing will terminate at 4 p.m. and an extra half-hour is allowed, to register catches. All activities will take place at Mr. Ouellette's property, and the entry fee for fishermen is $1. Information is available by telephone — 562-5356.

Fastball tourney finals played next Sunday

Due to unfavorable weather, all games were washed out last Sunday in the Molson fastball tournament, therefore the semi-finals and finals will be played next Sunday, September 11.

There are still four teams in the running, St. Andrews (Club Social) and Lascelles Sport will play-off at 1 p.m. September 11, to conclude the quarter finals, after which there will be three teams remaining, namely the winner of this game along with St. Augustin and Ste. Anne des Plaines, who will then draw to see who will meet in the semi-final at 3 p.m. The final game will be played at 5 p.m.

Remember, next Sunday at the Ayers Recreation Centre, starting at 1 p.m.

THIS SUMMER BE WATER WISE!



BOATING CLINIC by Stan Davies

There are any number of sensible people who wouldn't think of driving their car around the block unless they are insured to the hilt against any possible damage it may do, and for which they may be liable.

Yet I know many of those same people have a boat and they'll let their children drive it around the lake like cowboys.

The problem of protecting your boat from damage — and protecting yourself from financial loss due to damage done by your boat — is a very important consideration which far too many boaters ignore, often to their sorrow.

More and more boat owners are becoming claim conscious, and what is worse, judges and juries have some notion that anybody who owns a boat is a millionaire, and judgments are awarded accordingly.

The only answer — whether your boat is a 10 or 100 footer — make sure that you are adequately covered by insurance. And remember one thing, insurance companies will make good on losses only as they are specified in their policies. There is no such thing as blanket coverage, and the admonition "read your policy" which has been bandied about as a slogan in other insurance fields holds more true than ever in boat insurance.

Here are some of the important areas of responsibility in which one should definitely be covered by insurance:

As an owner you are responsible for the damage done by your boat, not only when you are aboard, but also if it is operated by a member of your family or anyone else with your knowledge and consent.

You are responsible for the safety of a passenger on your boat. You must warn a passenger about the dangerous conditions aboard. If a passenger is hurt and you were negligent, he can sue. Remember, today's guest may be tomorrow's plaintiff . . . with you being sued for every dime you've got.

Here are some of the interesting questions I've been asked this summer on boat insurance:

How can boat insurance be as important as car insurance? (J. B., Scarborough)

Answer: Well, aren't the hazards comparable? The one difference is that a boat will not travel as many miles as a car or be exposed to hazards for as long a period. But during the period the boat is in operation. . . Oh, heck, see a statistician.

• • •

Should I get passenger insurance? (P. O., Timmins)

Answer. Definitely. This is very important to you because you live in Ontario. You do not need passenger insurance on your car because of the Ontario law which says that every non-paying passenger in a car rides at his own risk, and can't sue the driver. This is not so in a boat. A passenger in your boat is your responsibility.

• • •

What insurance should one get first?

Answer: I would say either "hull" insurance or "protection and indemnity". The first thing is the same as collision insurance on your car and protects your investment. The second is the same as public liability and property damage insurance on an automobile and protects you against claims by others.

• • •

What's the "All Risks" policy? (I. L. K., Moncton)

Answer: This is a form of hull insurance which may include other risks such as public liability, medical expenses, fire, theft — almost anything. But don't be fooled because it says "all". Be sure to read the policy to make sure that everything you want is specified. Anything not mentioned isn't included in the "all".

• • •

Does boat insurance apply all year?

Answer: It's just whatever you buy. Generally, coverage is provided only between specified dates written into the policy.

• • •

Why do they ask so many questions on the application forms for insurance? (H. J., Winchester)

Answer: Marine insurance varies to great extremes as to cost and coverage, and every company has its own ideas. A lot of the questions do seem unnecessary, but it's mainly because there is no standardization as in car insuring.

• • •

Is my trailer covered in boat insurance? (T. H., Brandon)

Answer: Generally speaking, your trailer can be covered more easily by a rider or an endorsement on your car policy. Check your agent.

• • •

I'm planning to finance a boat? Is there anything special I should do about insuring it? (H. S., Windsor)

Answer: It's likely the finance company will require you to insure the hull to protect their investment. You'd better look after the public liability insurance yourself, because the finance company probably won't worry about your possible loss.

U.K. Scouts here on exchange program

Two British scouts, Richard Brewer and Philip Blyth, of Luton, Bedforshire, arrived in Newfoundland at 7 p.m. on August 3 for a three-weeks stay as guests of the Long Sault District Council. From Newfoundland the boys travelled to Toronto, then catching a bus back to Montreal, arriving here at 7 a.m.

The boys were guests of Mr. and Mrs. E. Gordon, of Lachute, until Monday. During that time they visited Ayers Limited (Woolen Division), Camp Tamaracouta, and went go-karting in St. Andrews East.

On Monday evening and Tuesday, August 8 and 9, the boys were guests of Mr. and Mrs. Riley, of Thurso. Here they went swimming, target shooting, and visited Buckingham.

On Tuesday evening and Wednesday they were guests of Mr. and Mrs. Rip Clement. They were given a tour of the Thurso pulpmill, a furniture factory, and attended the Ottawa-Calgary football game.

As guests of Mr. and Mrs. Warburton on Thursday, August 11, the boys visited a marina and tried their hand at sailing.

Friday night they attended a young people's dance and were guests at the home of Mr. and Mrs. Riley.

For Saturday night, Sunday night, and part of Monday the boys stayed with Mr. and Mrs. Ron Seay. Here they went riding, attended a water regatta, and visited Canadian Refractories at Marelan.

On Monday and Tuesday, as guests of Mr. and Mrs. Phil Bates, they visited the Kilmar mines and the St. Faustin Fish Hatchery.

On Wednesday afternoon they returned to Mr. Seay's for an afternoon of riding and then were guests of Mr. and Mrs. E. S. Gordon for dinner.

On Wednesday night they stayed with Mr. and Mrs. Baccardax at Brownsburg, and Thursday and Friday were guests of Mr. and Mrs. Ken Ball, also of Brownsburg. Here they went swimming, target shooting, and attended a dance, the Ottawa "Ex", and a corn roast.

Saturday, August 20, the boys went to Hill Head as guests of Mr. and Mrs. Tom Bignell. On Sunday they went on a tour of the power plant at Carillon. On Monday the boys went to Ottawa with other U.K. Scouts to tour the Parliament Buildings and visit Boy Scout Headquarters.

On Tuesday, August 23, Mr. Ron Dawson took them, along with two Lachute Scouts, Doug Barnes and Svend Paulsen, to Montreal for a day of sight-seeing and shopping. On Tuesday evening Mrs. Bignell prepared a farewell dinner for them.

On Wednesday, Mr. E. Gordon drove the boys to Boy Scout Headquarters in Montreal, where they were taken to Toronto to board the plane for home.

Watchman Want Ads bring results.

Back To School

19¢ Sundae Sale

REG. 30c



THURSDAY, FRIDAY — SEPT. 8-9

FREE: Ball Point Pen with the purchase of any flavor Sundae, for all children

Dairy Queen

Brownsburg Road, Lachute

AL MADY, Proprietor

©1966 Dairy Queen National Development Co.®Reg. U.S. Pat. Off., Am. D. Q., Corp.

THE ARNOLD Palmer Method

by GOLF'S 4-TIME MASTERS WINNER



HOW TO PUNCH SHOTS FROM SAND

Most golfers play all of their sand shots pretty much the same way; most use some variety of explosion shot.

Blasting from sand usually is necessary when you are near the green, when you have a low lie, or when the bunker has a big lip.

However, most professionals find it easier to hit sand shots almost as they would fairway irons whenever the situation allows. If the ball is sitting up well in the sand, and if the bunker hasn't much lip, I suggest you try playing the shot just as you would from the fairway.

Play the ball well back in your stance so that the clubhead strikes it before contacting the sand. Then swing largely with your arms, so as not to disturb your balance in the sand.

It is vital to avoid hitting the sand first. Therefore, choke down on your club and keep your left arm fully extended at address. Choking down and extending the arm will compensate for the fact that your feet are lower than normal in the sand.

8-24 © 1966 by NAFI, News Syn., Inc. of America

GET



Get an HFC Shopper's Loan to cover those extra back-to-school expenses

AMOUNT OF LOAN	MONTHLY PAYMENT PLANS 36 months	30 months	24 months	20 months	12 months
$ 100	$.....	$.....	$.....	$6.12	$9.46
300	.....	.....	.....	18.35	28.37
450	.....	23.73	28.28	32.86	51.24
750	.....	31.65	37.88	44.13	69.21
1000	.....	41.45	49.77	58.17	91.56
1500	57.72	.....	79.36	.....	.....
2000	72.15	.....	99.20	.....	.....
2250	79.36	.....	109.12	.....	.....
2500	90.18	.....	124.00	.....	.....

Above payments include principal and interest and are based on prompt repayment, but do not include the cost of life insurance.

If shopping for your youngster's school things has caught you short of money, get an HFC Shopper's Loan. It'll provide you with cash to buy at any store. Then repay HFC conveniently.

Ask about credit life insurance on loans at low group rates

HOUSEHOLD FINANCE HFC

LACHUTE

507A Main Street—Telephone 562-2478

(over Daffens)

Ask about our evening hours

BOYD'S EXPRESS LIMITED

BOYD'S EXPRESS

"SHIP THE SAFE WAY"

All Canadian and American points served via dependable carriers. (Canada Customs Bonded Carrier)
Heated service protection and insulated vans available.
Direct telephone line service between all terminals.
Insurance: Property damage and public liability $1,000,000. cargo $200,000. For any one loss.

All intermediate points serviced



TERMINALS

Montreal, 700 Montée de Liesse, 748-9631
Lachute, Bethany Rd., 562-2434
Buckingham, 986-2300
Ottawa, 233-7913
St. Jerome, 438-1243
Beloeil, 357-4701



Guns commemorate Centenary year

David Wilson, president of Peterborough Guns Ltd. (right) and Dr. George Fisher, Assistant Project Director (Agriculture) for Expo '67, examine a Canadian Centennial Gun. Peterborough Guns Ltd. have arranged to have a matched set of guns produced to commemorate Canada's 100th birthday. The 742 Remington, shown above, is combined with a 10/22 Ruger to form a matched set with identical serial numbers. Each gun has a silver medallion permanently inset in the stock, and bears a special Centennial engraving on the receiver.

Of Many Things

By Ambrose Hills

FOR MALE FARMERS ONLY

When, after more than twenty years of making my living at a typewriter, I decided to buy a farm, I thought my major problems would be money, and the stubborn, rocky soil of our little share of B.C.'s Fraser Valley. Both still present a serious challenge, but the problem that bugs me most right now is how to get in and out of the house without getting crowned by a broom handle.

Our soil is not like the Manitoba gumbo on which I was raised, but my wife swears it sticks to my new pair of clodhoppers — sticks, that is, until it gets to the carpet in the hall, and then drops down and lies in a messy, sandy pile.

But what's a farmer to do? The only bathroom in the place is down that hall. Do farmers actually have to remove their shoes every time they want to go to the bathroom?

I was quick to notice that Nora, when she toddles out to her flower garden from time to time, simply gives her feet a couple of quick wipes on the doormat before coming in again. I'm willing to make a similar pass at the mat. She explains, with some bite in her voice, that her shoes have smooth soles and wipe clean, while mine are corrugated and stay caked with earth.

Well, we have a barn. And perhaps I could be outstanding in my fields, as the radio joker puts it. But I would welcome any suggestions from real farmers. How do I win this constant battle of the boots? I have ideas of my own, but they might not work. Besides, I hate cheese, and I get awful thirsty!

I have been reading farm journals for the past year (in fact those lieing sheets enticed me into this business) but they never deal with such practical problems. They waste your time with long and scientific pieces on how to test the Ph of your soil, when what is far more important from the wife's point of view is how to keep the darn stuff off the hall carpet. I must write to H. Gordon Green and suggest that he quit fussing around with Landrace hogs and start devoting himself to some of the vital, pressing problems of the farmers.

"Diary of a Vagabond"

By Dorothy Barker

MONTREAL'S DUAL IMAGE

While this century's great exposition, Expo '67, emerges from the rubble of man-made islands and down town becomes a canyon of skyscrapers, the heart of old Montreal is being reborn. One of the most splendid examples of French Canadian architecture, the old Bonsecours Market is enjoying its two million dollar face lift and providing much needed office space for municipal services.

I walked through its new solid oak and modern masonry interior and felt a little disappointed that, though the exterior has been authentically reclaimed, this old, 19th century building might be any modern office edifice. Gone are the stalls resplendent with farmers' produce, goat's milk cheese, tiny carrots, scallions, headless chickens, geese and ducks. I'm sure the old rafters must silently echo the clatter of farmers who, each market day for many years, exchanged greetings and gossip. Still the glory of it is, that it hasn't become a victim of this age of demolition.

The reclamation of old Montreal is not part of the Expo '67 program. Nevertheless, it is understandable that it will be one of the great tourist attractions during the run of the exhibition.

La Renaissance du Vieux Montréal, a group of businessmen and other residents of the old area, can be given credit for action to save the old buildings from the fate of Hôtel St-Gabriel. Owned by the association's president, Rosaire Depelteau, that 200-year-old hostelry was razed to make way for the new 30 storey court house.

I walked along St. Paul Street in a chilling drizzle, too absorbed in the little dress boutiques, art shops and restaurants with their gourmet menus tacked beside the entrances, to notice the rain. Antique shops lure collectors, who can depend upon the authenticity of their wares. Turn the corner onto Bonsecours Street and there is the residence of Fred Lebensold, an architect who has restored a century-old building into a fashionable home. Eric McLean of the Montreal Star is a neighbor. He has renovated the former residence of Louis-Joseph Papineau, lending an aura of elegance to the once decaying old chateau.

There is still much to be reclaimed. The city has formed a Commission for advisory purposes. Named after Jacques Viger, an archaeologist, journalist and soldier as well as being the first mayor of Montreal in 1833, the commission received confirmation from the Historical Monuments Commission, that "old Montreal shall be declared an Historical Site". In 1963, such action became provincial law and places a freeze on the district. Nothing in designated areas can be destroyed or altered without official permission.

Private enterprise, which so far has contributed the most visual resurrection of old Montreal aside from the market, is becoming uneasy that the "master plan" of renovation will not be completed in time to lure tourists to the winding streets that are still spoken of as "lower town".

I don't think they need worry. Of course it will be an added pleasure for exhibition visitors if this becomes fact. There has been, however, enough accomplished to satisfy the most avid sightseer.

Report 'scuffling' by plant pickets at GM Ste. Therese

Strikers at General Motors plant in Ste. Therese tried to prevent management and office workers from leaving the grounds to get their lunch last Friday, but gave up the attempt after one plant official pushed his way through their picket line.

The 571 strikers, members of the United Automobile Workers of America, walked off their jobs Thursday to demand wage parity with fellow-workers at GM plants in Ontario.

A plant spokesman said the men on the picket line said they would blockade officials in the plant until they received back pay which they would normally have received Thursday. It appears the picket line had mistakenly turned the pay truck away from the plant Thursday, not realizing what it was — this was why they had not been paid.

Some management cars were "bounced" by picketers, and a few women office employees were too frightened to come in to work, the spokesman said.

Although about 200 members of the office staff were on the job, production at the plant has been completely shut down at a time when 1967-model Pontiacs and Chevrolets were just beginning to roll off the assembly line. The plant normally produces 18 cars an hour.

CROSS-WORD PUZZLE

GENEROUSLY PROVIDED BY

PHARMACIE Beaton - Saulnier PHARMACY

Your druggist — Donat Saulnier, prop.
540 Main Street 562-5218

Offering FREE DELIVERY, 7 days a week within a distance of 12 miles from Lachute.
WIN A SPECIAL PRIZE!
SEND ANSWER TO: Cross-word Puzzle Box 220, Lachute, Que.
(A winner every week — see solution next edition.)

ACROSS
1. Place
4. Steamship (abbr.)
6. Talk idly
11. Heavenly body
13. Evaluating
15. Cooled lava
16. Ingredient
18. Proceed
19. Negative
21. Country of Asia
22. Mix
24. Liquefy
26. Final
28. Number
29. Vapor
31. Abound
33. Plural ending
34. Landed
36. Bespatter
38. Symbol for tellurium
40. Musical sign
42. Sliver
45. Macaw
47. God of love
49. Nobleman
50. Vessels
52. Nerve network
54. A continent (abbr.)
55. Man's nickname
56. Storage places
59. College degree (abbr.)
61. Mend
63. Empower
65. Depressions
66. Note of scale
67. Stitch

DOWN
1. Resort
2. Kite
3. Symbol for tantalum
4. Trade for money
5. Take unlawfully
6. Ironed
7. Hurried
8. Unit of Siamese currency (pl.)
9. Note of scale
10. Motor
12. Compass point
14. Pierces
17. Protective ditch
20. Genus of olives
23. Preposition
24. Manuscript (abbr.)
25. Soapstone
27. Afternoon parties
30. Distance measure
32. Stubborn animal
35. Fears
37. Predilection
38. Candle
39. Worn away
41. Enemies
43. Baby's bed
44. Spanish article
46. Near
48. Metal
51. Peruse
53. Sicilian volcano
57. Illuminated
58. A continent (abbr.)
60. Condensed moisture
62. Hebrew letter
64. College degree (abbr.)

Solution Last Week

T	I	P		C	R	A	T	E		P	E	T
A	R	A		A	I	D	E	D		E	R	E
R	E	T	A	R	D	S		U	S	A	G	E
		T	I	D	E		S	C	A	R		
S	H	E	D	S		S	T	A	L	L	E	D
W	E	R	E		S	P	A	T	E		E	R
E	R	N		S	H	A	R	E		T	R	I
D	O		S	P	A	R	E		G	R	I	P
E	N	T	A	I	L	S		T	R	I	E	S
		R	I	L	E		S	H	A	M		
S	T	A	L	L		S	H	I	M	M	E	R
H	O	P		E	S	T	E	R		E	R	I
E	N	S		D	R	E	A	D		D	A	D

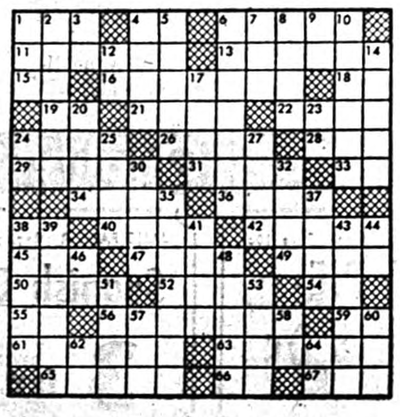

Winner last week: Mrs. Henry Hammond, Hawkesbury, Ont.

Mortgage Money

AVAILABLE

$1,500 to $25,000

This money is now available for first or second mortgage on residential and commercial properties in urban and rural areas served by this newspaper.

☐ — If you want to consolidate your debts,
☐ — Reduce the payments on your existing mortgage,
☐ — Make improvements to your property,
☐ — Lower your monthly payment . . .

You can start immediately by arranging a worry-free mortgage loan.

ELLIOT INVESTMENT

Phone :
Lachute 562-8188



100 EXTRA DOMINO STAMPS with this coupon and purchase of $5 Goods or more Monday, September 12th

50 EXTRA DOMINO STAMPS with coupon and purchase of "Hygrade" 24-oz. Family size BOLOGNA Expires Tues., Sept. 13th

25 EXTRA DOMINO STAMPS with coupon and purchase of DOMINO all meat WIENERS Expires Tues., Sept. 13th

25 EXTRA DOMINO STAMPS with coupon and purchase of Quebec Cello CARROTS 5-lb. or more Expires Tues., Sept. 13th

25 EXTRA DOMINO STAMPS with coupon and purchase of No. 1 Canadian Yellow ONIONS 2-lb. Bag Expires Tues., Sept. 13th

25 EXTRA DOMINO STAMPS with this coupon and purchase of Quebec Fresh CORN ON COB Dozen bag Expires Tues., Sept. 13th

25 EXTRA DOMINO STAMPS with coupon and purchase of Stuart House FOILWRAP 12" x 25' roll 37c Expires Tues., Sept. 13th

25 EXTRA DOMINO STAMPS with coupon and purchase of Aylmer Pectin STRAWBERRY JAM 24-oz. jar - 63c Expires Tues., Sept. 13th

25 EXTRA DOMINO STAMPS with this coupon and purchase of Stuart House Chicken Noodle SOUP 3 env. Expires Tues., Sept. 13th

25 EXTRA DOMINO STAMPS with coupon and purchase of Maple Leaf Plain - 1 lb. POTATO CHIPS (Boil Bag) - 79c Expires Tues., Sept. 13th

25 EXTRA DOMINO STAMPS with this coupon and purchase of "Vita" YOGOURT 2 Assorted 6-oz. Cont. Expires Tues., Sept. 13th

YOUNG IMPORTED — Whole or Butt Half —
LEG OF LAMB - - - 69c lb

SHOP WITH CONFIDENCE! All meat and meat products sold at Dominion, whether Fresh, Freeze or Processed are GOVERNMENT-INSPECTED!

Finest Quality — Young Imported — Special!
SLICED CALVES LIVER 99c lb.
"Swift's Premium" or "Legrade" Sugar Cured —
Sliced Rindless BACON 99c 1-lb. Pkg.

Broil or Fry in Butter, "Alpine" Tasty —
Beef Steakettes 69c lb.

"Hygrade" Tasty — 16-oz. cont.
COLE SLAW 45c

"Richmello" Plain - Cinnamon or SUGAR DONUTS Pkgs. of 12 2 for 49c

"Richmello" Sliced Dominion's Own RAISIN BREAD 12-oz. Loaves 2 for 43c

QUALITY FRUITS & VEGETABLES

Canada No. 1 — Quebec Grown —
Potatoes 50 lb. bag 89c

California Black Ribier — Sugar Sweet
GRAPES 3 lbs./69c

Quebec Grown Pascal — Young Tender Large size 30
CELERY 19c

South African Outspan — Size 125
ORANGES 49c doz.

"Green Giant" Fancy Whole Kernel or Whole Kernel — Special!
NIBLETS 5 FOR $1.00 14-oz. Tins

"Duncan Hines" Assorted — 19-oz. Pkgs.
CAKE MIXES 2 FOR 95c

"Crino" Instant — 3-lb. Pkg.
Powdered Milk $1.19

"Hershey's" Instant — (1-lb. 55c) —
CHOCOLATE 95c 2-lb. Tin

"Clark's" Tomato Rice — Vegetable or
TOMATO SOUP 6/79c Special — 10-oz. Tins

"Gattuso" Loose Pack Plain —
QUEEN OLIVES 69c (15-oz. 49c) — 24-oz. Jar

"Shirriff's Good Morning" — Special!
MARMALADE 55c 24-oz. Jar

"Dominion's Own" "Country Girl" —
APPLE PIES 39c 20-oz. Pie

25 EXTRA DOMINO STAMPS with coupon and purchase of "OMO" Detergent 8c off Large size - 43c Expires Tues., Sept. 13th

25 EXTRA DOMINO STAMPS with this coupon and purchase of "Kleenex" NAPKINS Pkg. - 39c Expires Tues., Sept. 13th

25 EXTRA DOMINO STAMPS with this coupon and purchase of "Libby" Fancy Asst. Sizes PEAS 15-oz. tin - 2-45c Expires Tues., Sept. 13th

WINS Valuable FREE GIFT in the DOMINO Stamp Contest!



MRS. JEAN ROBITAILLE 741 11th AVENUE, GRAND MERE, QUE.
Mrs. Robitaille selected a 11" PORTABLE WESTINGHOUSE TV SET.

See Page 76 of New Domino Stamp Catalogue Article No. 2.

REDEEM YOUR STAMP SAVER BOOKS! WIN!

25 EXTRA DOMINO STAMPS with this coupon and purchase of "Hershey" Sprigs CHOC. PIECES 6-oz. pkg. - 33c Expires Tues., Sept. 13th

50 EXTRA DOMINO STAMPS with coupon and purchase of "Hershey" Sprigs CHOC. PIECES 12-oz. pkg. - 59c Expires Tues., Sept. 13th

25 EXTRA DOMINO STAMPS with this coupon and purchase of "Green Giant" Fcy Cut GREEN BEANS 15-oz. tin - 2-45c Expires Tues., Sept. 13th

50 EXTRA DOMINO STAMPS with this coupon and purchase of "Wishbone" Italian — French or Tahitian SALAD DRESSING 8-oz. btle. - 43c Expires Tues., Sept. 13th

25 EXTRA DOMINO STAMPS with this coupon and purchase of "Cordon Bleu" MEAT BALL GRAVY 20-oz. tin - 63c Expires Tues., Sept. 13th

25 EXTRA DOMINO STAMPS with coupon and purchase of "Cordon Bleu" DINNER 21-oz. tin - 57c Expires Tues., Sept. 13th

25 EXTRA DOMINO STAMPS With coupon and purchase of Domino Fresh ORANGE JUICE 32-oz. jar - 59c Expires Tues., Sept. 13th

50 EXTRA DOMINO STAMPS with this coupon and purchase of Domino Blanched PEANUTS Tin 1 lb. - 65c Expires Tues., Sept. 13th

50 EXTRA DOMINO STAMPS with coupon and purchase of Domino Mixed NUTS Tin 1 lb. - 99c Expires Tues., Sept. 13th

25 EXTRA DOMINO STAMPS with coupon and purchase of Coronation Swing ORANGE Env. 3¼ oz. 2-49c Expires Tues., Sept. 13th

25 EXTRA DOMINO STAMPS with coupon and purchase of French Prepared MUSTARD 16-oz. jar - 27c Expires Tues., Sept. 13th

25 EXTRA DOMINO STAMPS with coupon and purchase of RONSON LIGHTER FLUID 8-oz. tin - 49c Expires Tues., Sept. 13th

25 EXTRA DOMINO STAMPS with coupon and purchase of Kotex Sanitary NAPKINS Pkg. of 24's 99c Expires Tues., Sept. 13th

District NEWS

FROM OUR COUNTY CORRESPONDENTS

Brownsburg

Mr. and Mrs. P. Brosseau and family, of Granby, were recent guests of Mr. and Mrs. T. Smillie.

Miss Beverly Sorenson and Miss Heather Grant, of Montreal, were week-end guests of Mr. and Mrs. Russel Warwick.

Master Kenneth Todd, of Nashwaaksis, N.B., spent Saturday night with his grandmother, Mrs. Raymond Warwick.

Mrs. and Mrs. Ron Duncan and daughter, of Baie Comeau, visited friends here last week.

Mrs. John Campbell, Mrs. Wm. Campbell, Mr. Kenneth Campbell, motored to Toronto and attended the C.N.E. They also visited Mr. and Mrs. A. Mitchell and family, of Thornhill, Ont.

Miss Nancy Freeland, after a sojourn with the London Heart Hospital, followed by a two-month tour of England, France, Spain and Italy, arrived back in Montreal on the "Corinthia", accompanied by her fiancé, Mr. Patrick A. Dowsey, of Ashford, Kent. Miss Freeland has joined the staff of the Montreal General Hospital.

Mr. and Mrs. W. E. Smillie, Town of Mount Royal, spent last week visiting the former's parents, Mr. and Mrs. N. E. Smillie.

Miss Joyce Snyder and Miss Shirley Anderson, of Toronto, Mr. and Mrs. Wayne Petley and Mrs. J. Bridge, of Montreal, were week-end guests of Mr. and Mrs. Wm. Petley.

Mr. and Mrs. Earl Kilner and family, of Sarnia, Ont., were recent guests of Mrs. T. Anderson. Misses Coreen and Donna Crooks, of Grenville, were also week-end guests.

Miss Patricia Warwick, R.N., has entered McGill University to further her nursing career.

Mr. Irvin Warwick and Miss Donna Derouin, of Montreal, were Monday guests of Mrs. Raymond Warwick.

Over-80 Club

Belated birthday wishes to Mrs. J. A. Campbell, who celebrated her 84th birthday on August 31; also to Mr. Thos. Smillie, who celebrated his 83rd birthday on the same date.



Wed recently in B'burg

Mr. and Mrs. Friedhelm (Roy) Allenberger shown following their wedding in Brownsburg Pentecostal Church, Saturday, August 27. The bride is the former Shirley Charlotte Stone, daughter of Mr. and Mrs. Wilfred Stone, of Brownsburg. The groom is the son of Mr. and Mrs. Otto Allenberger, of Montreal. They will reside in Montreal.
— Photo, Syd Drew

Weir

Mr. and Mrs. Harold Hendry and sons, Hal and John, returned to Lachine on Saturday after spending a fortnight at their cottage.

Mr. and Mrs. Gordon Booth, their son Terry and daughter Wendy, of Lake Massawippi, were guests of Mr. and Mrs. E. J. Craig on Wednesday.

Here to spend the week-end with Mr. and Mrs. Jos. Loudin were Mr. and Mrs. Arthur Loudin, of Oswego, N.Y., Mr. and Mrs. R. Gelston, daughters Lynda and Arlene, of Rosemount, and Mrs. Ken Sawers and daughters, Joanne, Brenda and Cathy, of Montreal.

Mr. and Mrs. Gordon Booth, of Duvernay, were the week-end guests of Mr. and Earl Booth.

Mrs. E. Tremblay returned to her home last week-end after spending a month with her daughter, Mrs. Arthur Loudin and Mr. Loudin, at Oswego.

Mr. and Mrs. Lyall Larose and son, William, of Lorraine, spent the past week at their cottage and had as their guests Mr. and Mrs. Hunter and son, Harvey, of Porcupine, Ont.

Mr. and Mrs. Jos. Loudin were guests of Mr. and Mrs. E. Gray in Arundel last Wednesday.

Among week-end guests at Mr. and Mrs. Geo. Clifton's were Mr. and Mrs. G. K. Clifton and family, of Boucherville, Mr. Bill Dalzelle, of Rosemount, and Mr. and Mrs. Jas. Crompton, of Ste. Dorothee.

Mr. and Mrs. Stan Richie and family, of Ville LaSalle, and Mr. and Mrs. Wenville MacMillan, of Verdun, spent the week-end as guests at Mr. and Mrs. J. D. Williams'.

Mr. and Mrs. Emile Courte and family were here from Ste. Therese to spend the holiday week-end at their residence.

Little Marie Gagné, of Pine Hill, spent a few days last week with her grandparents, Mr. and Mrs. Victor Courte, Sr.

MD's increase in United States

Chicago, Ill. (WMNS) — The doctor population in the United States is growing faster than the general population. This is the news from the Council of Medical Education of the American Medical Association.

In 1960 there was one doctor for 737 persons, while in 1965 there was one physician for every 681 persons. The picture is expected to be even brighter by 1975, when there are expected to be about 360,000 doctors for an estimated 230,000,000 Americans — or one doctor for every 638 persons.

The number of medical schools is expanding too. At present there are 88 medical schools in the country, and by 1970, says the Council, there will be 13 more. By 1975 another six will open their doors to future doctors of America.

Watchman Want Ads bring results.



Nuptials in October

Miss Lorraine Giroux, daughter of Mr. and Mrs. René Giroux, of St. Andrews East, and Mr. André Lalande, son of the late Mr. and Mrs. Edmond Lalande, of St. Augustin, whose marriage is announced to take place on October 1.
—Photos, Syd Drew



Walter Safety says,
"Think, don't sink!
Be water wise!
Learn and practise
water safety every day.
If you're ever in
trouble in the water,
call for help."

Births, Marriages, Deaths, etc.

Births, Marriages, Deaths, In Memoriam, etc., $1.00; 10 cents per type line extra for verses with In Memoriam (estimate 8 words per type line.)

BIRTHS

DRINKELL — John and Georgia (née Calder) proudly announce the birth of a daughter, Amy Valerie, at 8 p.m. on Aug. 30 (8 lbs. 4 ozs.) Both well.

DEATHS

DEADY — At Westbrook, Conn., on Aug. 31, 1966, Mrs. Clara B. Deady, in her 64th year (sister of Mrs. W. E. Hammond). Interment at Kensico Cemetery, Valhalla, N.Y.

GAULEY (Lily) — At Smith's Clinic, Hawkesbury, Lily O'Brien, beloved wife of Edwin Gauley, on Monday, Aug. 29, 1966. Mother of Freda (Mrs. Jack Skuffham), of Morrisburg, and Elmer, of Chatboro. Funeral service held Wednesday, Aug. 31, from the New Grenville Funeral Home; interment at St. Andrews East.

IN MEMORIAM

CHAMPAGNE (Felix) — In loving memory of a dear husband, Felix, who passed away Sept. 11, 1949. — Always loved and remembered by his wife, Dolly.

"Passing of time may ease the pain
Of losing one so dear,
But in my heart fond memories
Will always keep him near."

CHAMPAGNE — In loving memory of our dear dad and grandfather, Felix Champagne, whom God took home to rest Sept. 11, 1949. — Always loved by all the family.

"We cannot read God's purpose,
But there will come a day
When He will help us understand
Why, dear Dad, you were called away".

DORION — In loving memory of a dear father and grandfather, Felix, who died accidentally, Sept. 10, 1965. Sadly missed by his son, Jimmy, daughter-in-law, Greta, and grandchildren, Lynn, Debbie, Ross and Brent.

"No little thought when leaving home
He would no more return,
That he in death so soon would sleep
And leave us here to mourn."

MARION — In loving memory of a dear mother and grandmother, Lila Mary, who passed away Sept. 8, 1965. — Always remembered by her daughter, Nora, Guy and grandchildren.

"We watched you suffer through the years,
The many times you held back tears,
And we who loved you suffered too,
For you never deserved what you went through.
You left us suddenly, your thoughts unknown,
But you left us a memory we are proud to own —
God alone saw what was best.
And called you home with Him to rest."

MARION — In loving memory of a dear mother and grandmother, Mrs. Lila Marion, who passed away Sept. 8, 1965. — Edna, Norman and children.

"God knew that she was suffering,
That the hills were hard to climb,
So He closed her weary eyelids
And whispered "Peace be thine."
God, put your arms around her,
Keep her in your care,
Make up for all she suffered
And all that was unfair."

MARION — In memory of dear sister, Lila Welden Marion, who passed away Sept. 8, 1965. — Sadly missed by Lily and Eddie.

"In God we trust."

MARION — In loving memory of our dear sister, Lila, whom God called home Sept. 8, 1965. "We will remember." — Sister Gladys, and brother-in-law, Sandy.

Avoca

Mr. and Mrs. Noel Cormier, of Montreal, spent a few days last week with Mr. and Mrs. Eddy Andrews.

Mrs. Robert Dobbie, Stephanie and Jane Maud, visited their grandmother, Mrs. Eddy Young, on Sunday. Miss Nancy Vaillancourt spent the week-end.

Mr. and Mrs. Charlie Bates spent the holiday week-end in Ottawa, Brockville, and touring the Seaway Valley, also enjoying a boat trip around the Thousand Islands.

Sunday guests of Mr. and Mrs. Eddy Andrews were Mr. Willie Arthurs, Mr. Irwin Arthurs, Mr. Vincent Hand and Mrs. Reg MacRae.

Mr. and Mrs. Paul Turko, Miss Kitty MacLean, Mr. Richard Rosinsky and Miss Libby Bates, returned to their home in Port Colborne, after spending a two-weeks vacation with relatives and friends here.

Miss Gloria Andrews, of Ottawa, and Miss Lois Provencal, of Grenville, spent the week-end with their grandparents, Mr. and Mrs. Eddy Andrews.

Mr. and Mrs. John Prophet, Mr. and Mrs. Eric Bates, and Mrs. Victor Prophet, were among those who attended the wedding of Mr. John McHardy in Whitby, Ont., last Saturday.

Mrs. Sandy Bates spent the week-end with Mr. and Mrs. C. Bates.

Mrs. Wm. Provencal, Miss Lois Provencal and Mrs. Pat Poulin and family, were guests of Mr. and Mrs. Eddy Andrews on Wednesday last.

Guests of Mr. and Mrs. John Dobbie during the week were Mrs. Ross Swail, of Lachute, Mr. and Mrs. Gordon Dobbie and Dr. and Mrs. J. Gillies, of New Carlisle, Que., Mrs. Alvin Campbell and Nancy.

• • •

Visitors for the holiday week-end at Mr. and Mrs. G. Nixon's were Mr. and Mrs. Emmett Nixon and boys, of Montreal, Mrs. Steve Tomachevsky with Margaret and Bill, Mrs. Erving Crawford, also Mr. Danny MacLean, David MacLean, and Mr. and Mrs. Alex Wharry, of Pointe-au-Chêne, and Mr. Larry Fox, with Evan.

BOOMING MEAT MARKET IN JAPAN

The demand for meat in Japan is growing rapidly. While Japanese people have historically been small meat eaters, there is every indication that the country could become a sizeable market for meat products in future years.

New Zealand is Japan's biggest meat supplier and last year provided nearly half of the nation's total import requirement. This year's meat sales from New Zealand to Japan are expected to rise by more than 40%. Most of the meat presently imported by Japan is mutton, but there is also growing demand for beef.
—Meat Packers Council

Calumet

Mr. and Mrs. Allan Trineer and family, of Lachine, called on Mr. and Mrs. Ed Trineer last week-end.

Callers at Mrs. Margaret Arthurs' last week were Mrs. Phylis Swanson, Miss Susan Young, of Washington, D.C., Mrs. Ed Young, of Pointe-au-Chêne, and Mr. W. MacDonald, of Vankleek Hill. Mrs. Betty Kennedy, of Montreal, spent the week-end.

Mrs. Gerald Tomalty and family, of Brownsburg, Mrs. Raymond Madden and family, of Harrington, Mrs. Phylis Swanson and Miss Susan Young, of Pointe-au-Chêne, spent Thursday with Mr. and Mrs. John Fox, Sr.

Mrs. Scott MacLean and Mrs. John Fox visited Mr. and Mrs. Sam Bates and Mrs. Sarah MacRae in Vankleek Hill, and also called on Mr. and Mrs. Joe Stewart last week.

Mrs. Phylis Swanson and Miss Susan Young left Saturday for their home in Washington, after spending their holidays with their mother, Mrs. Ed Young.

Mr. and Mrs. Dick Young, of Grenville, and Mrs. George Bisset, of Port Colborne, called on Mrs. Margaret Arthurs on Saturday, also Mr. and Mrs. John Arthurs.

Harrington

Mr. and Mrs. Jack Bates, Wanita and Maxine, returned home after spending a week visiting with relatives and friends in Port Colborne and Niagara Falls, Ont.

Mr. and Mrs. Duncan Angus and Dannie, and Miss Pat Bates, spent the week-end with their parents, Mr. and Mrs. John Bates.

Mr. Archie MacRae, of Toronto, spent the past week with his parents, Mr. and Mrs. Lloyd MacRae.

Rev. and Mrs. Glenn Jackson, of Chibougamau, Que., returned after spending the month of August visiting here with her parents, Mr. and Mrs. Duncan MacCullough.

Miss Barbara MacCullough, of Hamilton, spent the week-end with her parents, Mr. and Mrs. Rolland MacCullough.

Mrs. Victor MacVicar spent a few days last week in Montreal as the guest of Mr. and Mrs. A. Formagie.

Miss Jessie MacCallum, of Montreal, is spending some time as the guest of Mrs. Neil MacCallum and daughters, Isabel and Edith.

Mrs. Victor MacVicar and Mrs. Percy MacLeod were Sunday guests of Mr. and Mrs. Dougal Trineer.

Week-end visitors at Mrs. V. MacVicar's included Mr. and Mrs. Gordon MacVicar and family, of Grenville, and Mr. and Mrs. A. Formagie, who are remaining for the week.

CARS CARS CARS

You can rely on USED CAR Savings at —
POLLOCK & GRAVES LTD.
Mercury, Meteor, Comet — Sales and Service
415 Main St. — LO 2-2454

A&P

EVEN FOLKS WHO AREN'T THRIFT-MINDED SHOP AT A&P!

HERE'S WHY . . .

People who aren't thrift-minded like to be cared about.

That happens at A&P — to everyone.

They like brand selection. A&P has it.

They like to shop in a dependable store they can trust. That's A&P.

They have a problem . . . what to do with the savings they make. They just can't avoid it.

Are these good reasons for shopping A&P? They're some of many!

Fresh Produce!

JUMBO SIZE, FLAVOURFUL — NO. 1 GRADE
BANANAS 2 lbs 25¢

GRAPES U.S., Fresh, Sweet, Juicy, Seedless— Large Clusters — No. 1 Grade lb. 23¢

Value-Priced!

MAXWELL HOUSE Reg. price $1.19 jar—Save 4c
INSTANT COFFEE 6-oz. jar $1.15

POWDERED Reg. price $1.29 box—Save 10c
SAIL DETERGENT king size box $1.19

SALADA ORANGE PEKOE Reg. price 87c pkg.—Save 4c
TEA BAGS pkg. of 60 83¢

"THE REAL THING"
A&P BRAND — FROZEN
ORANGE JUICE 4 6 fl. oz. tins 89¢

Choose "Super-Right" Quality Meats!

"WE WRAP OUR REPUTATION IN EV ERY PACKAGE OF MEAT WE SELL"

CUT-UP CHICKEN
HALF CHICKEN
LEG QUARTERS
BREAST QUARTERS
CUT-UP WHOLE CHICKEN IN A BASKET
lb 43¢

"We wrap our reputation in ev ery package of meat we sell"

Super-Right — Canada's Finest Quality Naturally Aged Red Brand Steer Beef

Boneless Shoulder POT ROAST BLADE STEAK 69¢ lb.

SMOKED, COOKED PORK SHOULDER PICNIC STYLE 49¢ lb.

FRESH KILLED GRADE 'A' OVEN READY — 2½ TO 3 LB.
CHICKENS Giblets Removed lb. 39¢

CUT INTO 9 TO 11 CHOPS
PORK LOIN QUARTERS 89¢ lb.

BUY THIS FAMILY PACK AND SAVE!

Buy Quality! Buy Jane Parker!

JANE PARKER Reg. price 59c ea.—Save 10c
CHERRY PIE Full 8 inch 24-oz. pie 49¢

JANE PARKER Reg. price 39c ea.—Save 20c
Spanish BAR CAKE 3 for 89¢

A&P EVAPORATED MILK 4 tins 15 fl. oz. 59¢

Support Canada's Centennial Projects

All prices in this ad guaranteed through Saturday, September 10th, 1966.



Couple wed recently

Mr. and Mrs. Jeff Murphy (the former Miss Dianne Davis of Lachute) who were married here recently in the United Church. The couple are now residing in Montreal.

Lanthier

SPECIAL THIS WEEK

Thurs., Fri., Sat. — Sept. 8-9-10

Reg. 39c

Butter Tarts - - - - - Special 35c

Look for this special at your grocery or supermarket, or ask your friendly driver.

GEORGES LANTHIER & FILS BAKERY



GO TO CHURCH ON SUNDAY

Ministers, please send notices before deadline Tuesday noon

Anglican Church
REV. C. R. LANG, L.Th., R.D., Rector

ST. SIMEON'S, LACHUTE

11.00 a.m. Morning Prayer.

ST. GEORGE'S, BROWNSBURG

9.30 a.m. Morning Prayer

CHRIST CHURCH, ST. ANDREWS EAST

11.00 a.m. Holy Communion

Margaret Rodger Mem'l Presbyterian Church
VERY REV. DR. C. RITCHIE BELL

Choir Director, Mr. Robt. Haydon
Organist, Mrs. W. M. Cottingham

11.00 a.m. Morning Worship

10.45 a.m. Church School assembly in Church Hall, proceeding to church for Rally Day Service

Sunday, Sept. 18

11.00 a.m. Service of Holy Communion.

The Induction Service of the Very Rev. Dr. C. Ritchie Bell will be held in this church, Thursday, September 8th, at 8 p.m. The officers and congregation extend an invitation to all to attend this service.

Brownsburg Pentecostal Assembly
REV. R. E. SOLMES, PASTOR

10.00 a.m. Sunday School

11.00 a.m. Morning Worship

7.00 p.m. Evangelistic Service

You are always welcome at our church.

Brownsburg Regular Baptist Church
REV. GEO. HICKS, B.Th., PASTOR

10.00 a.m. Bible School

11.00 a.m. Church

8.00 p.m. Thursday — Prayer Meeting.

Maple Avenue Baptist
BROWNSBURG 533-4123 REV. G. A. HUNT, B.A., B.D.

In Fellowship with Baptists across Canada and Around the World.

9.45 Church School

11.00 "LABOR AND LEISURE"

9.30 a.m. Chatham West

Lakefield Services
9.30 a.m. — Louisa

11.00 a.m. — Lakefield

Lachute United Church
"The Church with the Chimes"
Rev. HAROLD THOMPSON, B.A., B.D.

10.00 a.m. Junior Sunday School

11.00 a.m. Senior Sunday School

10.00 a.m. Worship Service

11.20 a.m. East Settlement

People's Church, Lachute
(Associated Gospel Church)
753 Main Street, Lachute
REV. D. E JOHN, MINISTER

The Faith Mission in Canada will hold
SPECIAL MEETINGS
September 11 - 25.
Children 4 p.m. — Adults 8 p.m.
Sunday 11 - 25 — 11 a.m. and 7.30 p.m.

We invite you to join in worship with us.

Brownsburg United Church

11.00 a.m. Worship Service

Sermon Series, "The Apostles' Creed"

Sermon Subject, "I Believe"

The Church School resumes its activities this Sunday at the regular time, 10.00 a.m.

Dalesville Baptist Church
'Holding forth the Word of Life"
REV. W. LORNE HISEY, PASTOR

10 a.m. Bible School

11 a.m. Morning Worship

Guest preacher, Rev. Joseph Strachan of Mount Forest, Ont., Missionary of the Shantymen's Christian Assn.

All are invited!

Thurs., 8 p.m. Prayer Meeting

Lachute Baptist Church
'Set for the defence of the Gospel'
REV. W. LORNE HISEY, PASTOR

9.30 a.m. Our Bible School.

7.30 p.m. Evening Service.

Guest preacher, Rev. Joseph Strachan of Mount Forest, Ont., Missionary of the Shantymen's Christian Assn.

All are welcome!

Wed., 8 p.m. Prayer Meeting

ALCOHOLICS ANONYMOUS

"If you want to drink, and can, that is your business. If you want to stop drinking and can't that is our business."

Tel.: GE 8-6232
P.O. BOX 193, ST. JEROME

COMMERCIAL PRINTING – THE WATCHMAN PRESS

Bridge Club

On Monday, August 29, at the Argenteuil Duplicate Bridge Club, there were 52 players in an Individual Club Championship game. The director was Mr. S. Seary, and the winners were:

Tied (1st and 2nd) Mrs. M. Sewell, Mrs. R. Wheatley; 3rd Mrs. Jean Randall; 4th Mrs. V. Garraway: 5th Mr. Jacques Filfe; 6th Mrs. K. Peverley.

The Bible Today

In his address to the annual meeting of the British and Foreign Bible Society, London, the Rev. Canon H. M. Arrowsmith, General Secretary of the Bible Society in Australia, stated that all is not well in the Bible Society world today. "No rationalization" he said, "can satisfactorily gloss over the fact that the distribution of Holy Scriptures in the world today is inadequate."

The sooner the leadership of our churches and the rank and file of our congregations come to realize that eighty percent of the world's population depends upon the Bible Society movement for Scriptures in vernacular languages, the sooner will it be able to regain the ground which at present is being lost by the increase of population and the growth of literacy.

Canon Arrowsmith issued a call for a greater personal stewardship from the churches and from the individual Christians in underwriting the program of the Bible Society movement. No private commercial enterprise can set out to publish the written Word of God in a missionary language and sell it on missionary terms at a price which conforms to the local economy. But this is just what the Bible Society is doing. Commercial enterprise just couldn't do it. It is the Bible Society or else. These are the conditions which have made the Bible Society absolutely essential in the whole Christian mission today.

In too many instances it can be shown that the church is giving the Bible Society its petty cash. "The Bible Society movement today," he concluded, "must plead from the church a deeper seriousness about Holy Scriptures, a stronger emphasis on its exposition, and a greater sense of responsibility for its distribution."

WATCHMAN WANT ADS BRING RESULTS

Social and Personal

Capt. and Mrs. Irving Chambers (the former Agnes McDougall, R.N.) of West Palm Beach, Florida, left Tuesday after spending a week in Lachute, renewing old acquaintances.

~

Mrs. Dorothy Berniquer has returned home after a week's visit with her brother and sister-in-law, Mr. and Mrs. Thomas Rayson, in London, Ont., also with friends at Port Burwell, Ont.

~

Engagement

Mr. and Mrs. Melvin A. Graham, of Lachute, announce the engagement of their daughter, Marjorie Ruth, to Mr. Alexander MacGregor Waddell, son of Mrs. Katherine Waddell, of Toronto. The marriage will take place on Saturday, October 15, in the Lachute United Church.

~

Approaching Marriage

Mr. and Mrs. Orrin Gordon, of Louisa, Que., announce the approaching marriage of their daughter, Lorraine Elizabeth, to Mr. Ronald Tilsley, son of Mr. and Mrs. Henry Tilsley, of Brownsburg, Que., which has been arranged to take place on Saturday, October 8, in St. Aidan's Church, Louisa.

~

Approaching Marriage

Mr. and Mrs. George Connelly, of Brownsburg, Que., announce the approaching marriage of their daughter, Janice Elizabeth, to Mr. Gordon Boyd Bateman, son of Mr. and Mrs. Gilbert H. Bateman, of Montreal. The wedding will take place on October 8 in the Margaret Rodger Memorial Presbyterian Church, Lachute.

~

Pre-nuptial Showers

Friends who have entertained for Miss Florence Gordon, prior to her marriage to Mr. Don Maidens, which takes place on Saturday, were —

Mrs. E. Strong and Miss Elizabeth Strong, at a miscellaneous shower; Mrs. E. W. Smith and Mrs. Glenn Warwick, at a kitchen shower; Mrs. Brian Moger, a bathroom shower; Mrs. Edward Armstrong, a miscellaneous shower; Miss Marlene Gordon and Miss Daintry Wilson, cup and saucer shower. A personal shower was given by the girls of the Sun Life, as well as a presentation made by the Actuarial Department of that company. Also, at the Chasseur Hotel a mixed party was held for the couple.

Miss Theresa Rayson has returned to Montreal after spending the summer months with her sisters in Grenville and Lachute.

~

Mr. and Mrs. Kenneth Clark, also Mr. and Mrs. Perry Rowe, returned from a motor trip to Gaspé, New Brunswick, and points in the State of Maine.

~

Mr. and Mrs. Stuart Gordon and three children, of Don Mills, Ont., spent a week visiting with Mrs. Gordon's parents, Mr. and Mrs. Donald G. MacRae, at Lachute and Lake Louisa.

~

Sunday visitors at Mrs. Dorothy Berniquer's were her sister from Laval des Rapides, Mrs. Ella Nadon, and Mr. and Mrs. Gaëtan Thérien and daughter, Chantal; Miss Angéline Nadon, who has recently returned from a five-weeks tour in France; also Mr. and Mrs. H. Proulx and family, of Grenville.

Mr. Thos. Idden left Wednesday afternoon by air route from Dorval, for a visit with relatives in England.

~

Mrs. Fraser Morrison and Miss Ella Spriggs spent a few days with Miss Ruby Parsons, of Renfrew, Ont.

~

Christening Ceremony

At the service Sunday morning in the Margaret Rodger Memorial Presbyterian Church the infant daughter of Mr. and Mrs. Stuart Archibald Gordon, and granddaughter of Mr. and Mrs. Donald G. MacRae, was baptized, receiving the names Nancy Ann. A baptismal goblet which belonged to the father of the child, presented to him by the late Col. Stuart Forbes, was used in the service. The Very Rev. Dr. C. Ritchie Bell officiated. Mr. and Mrs. MacRae entertained a family gathering at their home following the ceremony.

Dr. G. R. Rigby left Tuesday by plane for a one-week business trip to Vancouver, B.C.

~

Mr. and Mrs. Bryan Noble spent Labor Day week-end with the latter's parents, Mr. and Mrs. Gordon Silverson — on return from their motor trip to the West Coast, also visiting relatives in Toronto, Ontario, and Victoria, British Columbia.

~

Capt. and Mrs. Robert A. Gordon and son, Kim, have visited for the past month with his father, Mr. Archie B. Gordon, and other relatives. Capt. Gordon is now posted to Shilo, Man., after serving for the past three years in West Germany.

Mr. and Mrs. Gordon Silverson and son, Bill, returned recently after spending their vacation in Islington, Toronto, as the guests of Miss Thelma Hynes and Miss Lynne Fletcher.

Piano tuition

Miss May Blute has resumed her classes in Pianoforte and Theory, for children and adults. For further particular phone 562-8077, or apply at 514 Grace St., Lachute. S12-2p

Watchman Want Ads bring results.

Vacation days over – back in normal routine, why should we go to church?

"Vacation days are over, and we are back to the customary routine of life again," the Very Rev. C. Ritchie Bell, D.D., minister-elect of Margaret Rodger Memorial Church, said on Sunday morning.

"Labor Day is generally considered the dividing line. Soon hundreds of school children will pack their books and take up their work again. It is always fun to go back, for the first few days at least. Business houses will step-up their activities. Merchants will begin to think of Christmas, and the church along with all the rest will return to its full program.

"Now I am strong for a person going to church, whether from habit, from duty, for personal pleasure, or any other reason. But I wish that we might think of the church in the world today in a deeper and more constructive way, and see what it can do for us, for our community, and for the world which justifies its appeal in calling us back to its life and work.

"We should go to church for what it does for us. For one thing, it makes us stop and think — think not of the world of passing events, but of that larger and eternal order in which our lives are cast. We are a thoughtless people. Seldom do we stop to ask the questions: What is life all about, anyway? Where am I going? What am I seeking to accomplish? When we go to church, we are brought face to face with these queries. We are compelled to think about them, and it does us good.

"I think we should go to church because of the important contribution which religion makes to the life of society as a whole. I do not confuse religion and the church. They are different. Religion is an experience, and the church is an institution, but it is through the institution that we come to know the experience itself.

"Finally, I feel that we should support the church because in so doing we are supporting God himself. We think of God as omnipotent, omniscient, all wise and all powerful. This is true, but God has made man free, and left some things in our hands. He has done this for our moral growth and spiritual development. This means that there are some things God cannot do unless we are willing to co-operate with him. . . This is exactly what we do when we join the ranks of the Christian forces in the church. We help in the realization of the eternal purposes of God."

DEDICATE GIDEON BIBLES AS A CONTINUING MEMORIAL



Marriage last Saturday

Mr. and Mrs. Jean Desjardins, whose marriage was solemnized Saturday at the St. Louis de France Church in Brownsburg. The bride was the former Gisèle Brisebois, daughter of Mrs. Albert Brisebois, Brownsburg, and the groom is the son of Mr. and Mrs. Clément Desjardins, of Lachute. The couple will reside in Ste. Therese.

— Photo, Syd Drew



Miss MARTHE PARISEAU (right)

has received her diploma as a qualified Beautician, trained in facial and skin care, make-up, manicure and (wax-method) hair removal, from the

CENTRE D'ETUDE ESTHETIQUE INC.

directed by Mme Josette Ghedin (left).

Miss Pariseau is the daughter of Mr. and Mrs. Georges Pariseau, Lachute, and will be pleased to welcome clients at her newly established

BEAUTY SALON

Opening Sept. 12 in the Professional Centre,

446 Main Street, Lachute.

Ladies desiring an appointment for September 12, please call 562-6938 between September 7 and 9.

1c

It's as simple as A-B-C

to find right nearby 10 Auto dealers,

10 Building material dealers, 1 Caterer,

5 Drilling contractors... and just about any

shop or service you can think of!

Our locality has a lot to offer. Good shops. Good services. Good people. So look first to home for your needs. Let your fingers do the walking through the Yellow Pages to find the above people... and many others. EVERYTHING'S HERE... IN TOWN!

YELLOW PAGES

BUY SELL RENT use the Want Ads

Payable in advance.
Deadline, TUESDAY NOON

Want or For Sale advertisements 20 cents per line each insertion. Minimum $1 payable in advance; if billed $1.25. If replies are directed to the Watchman Office, 25 cents extra.

For Sale, Miscellaneous

For Sale:
New and used furniture at very low prices.
J. Roger Lamarche
Main Street, Lachute
562-2462

FOR SALE — McCormick corn binder, tractor plow, set of sleighs. — Tel. 562-4830 or 562-6414. 1p

FOR SALE
BLACK EARTH
for lawns and gardens.

Also lots, all sizes, ready to build; with water and sewer. Easy terms.
J.-A. TESSIER
228 Barron Ave., Lachute
562-5511.
xc

FOR SALE — weed-free black earth, also top quality topsoil; loads or bags delivered. — Tel. 562-4797. xc

FOR SALE — quantity of Garry oats, grown from certified seed. Also, 16-inch mixed hardwood. — Call 562-6402. 1c

FOR SALE — O'Connor electric washing machine, good running order. — Tel. 562-4203. 1c

DESK — for sale, junior size for younger student; walnut stained. Cheap, $12.00 — Phone 562-2350. 2x

RIFLES — 308 Winchester with telescope; 35 Marlin (sport model). Trade accepted. Prices reasonable. — Tel. 562-4664. 1x

FOR SALE — 2 refrigerators; TV; a stove annex; oil space heater; and metal lath. — Call 533-6807. 1c

Cars, Trucks for Sale

'61 VW PANEL — can be seen at Deacon Motor Sales Ltd., 260 Main Street, Lachute, or phone 562-2448. xc

'66 FORD FAIRLANE 500 — convertible, 6,000 miles, V-8 automatic, radio. — Tel. 562-4098. 1p

SCHOOL BUSES — for sale: 1961 Ford bus, 54-passenger; '57 Chevrolet bus, 60-passenger; 1961 Chevrolet bus, 22-passenger, perfect condition.—Tel. Ste. Therese 435-5425. S7-3p

Lost & Found

LOST — Monday, a blue tool-box with tools, between Half Moon Lake and No. 8 Highway by the way of Mabel. Reward. — Phone 533-6756. 1c

Wanted to Buy

STRAW WANTED
1000 bales dry straw.
Call Albert Gauley,
562-6396 (evenings only).
S14-3p

Buy advertised goods at advertised stores!

For Rent

BROWNSBURG — heated dwelling to let, 5½ rooms, all conveniences and very clean; now available. — Pariseau & Fils Ltée; 533-6500 daytime, or 533-4878 evenings. xc

UPPER DWELLING — to let, 4½ rooms, on Barron Ave. near Main St.; hot water supplied. — Tel. 562-2491, or 562-5655 evenings. 1c

TO LET — bachelor apt., furnished, modern, elec. heating, janitor services, in centre town, at 501 Sydney St. — Tel. 562-4067 or 562-6493. xc

HEATED APT. — to let, 4 rooms, elec. range supplied, available now. — Tel. 562-5231 or 562-5680 after 6 p.m. xc

LOWER DWELLING — to let at Rue du Couvent, Brownsburg, 5 rooms, 220 wiring, heating system. Now available. — Tel. Morin Heights 226-6731. 1p

UPPER HEATED APT. — to let, 6 rooms, newly redecorated. — Now available. — Tel. 562-6163. xc

DUPLEX — to let at 290-292 St. Louis St., Brownsburg, 5 rooms and bathroom, now available; upper dwelling 7 rooms and bathroom, available Oct. 1. — F. Fortin, Coteau Station, Soulanges Co.; tel. 267-9637. xc

4-ROOM APT. — to let, centrally located, available immediately. — Tel. 562-2741. xc

TO LET — 2 dwellings, one upper and one lower, 4 rooms each, 220 wiring, at 321 Bedard Blvd. Both now available. — Tel. 562-2929. xc

Public Notice

Public Notice is hereby given that ALEX BOB CAMPBELL, of Pointe aux Chenes, will make a request to one of the Judges of the Superior Court for the District of Terrebonne, at the Court House in St. Jerome, the fourteenth day of September, nineteen hundred and sixty-six, at ten o'clock in the morning, Daylight Saving Time, to the end of obtaining the judicial recognition of his absolute right of ownership acquired by prescription, on the following immovable property: —

"A certain piece of land situated in the Municipality of the Township of Grenville and Augmentation, known and designated on the official plan and in the book of reference of said Township of Grenville as being the south quarter of lot number 27 letter "A" in the fourth range (S. ½ 27A — R. 4), containing approximately twenty-five acres of land; bounded south by the lands of the third range, west by the division line between the Township of Grenville and the Augmentation of said Township of Grenville, north by the north half of said lot pertaining to Alex Bob Campbell by deed registered under No. 113876 and east by Lot 26A in the fourth range. Without any building."

—Simon Valois, Notary.
S7-2c

Public Notice

Public notice is hereby given that a petition in order to obtain letters of verification in the ab intestate succession of the late JAMES W. McGIBBON will be presented at the Court House, at St. Jerome, on the 14th of September 1966, at 10 o'clock a.m.

Lachute, this 15th August 1966.

—Simon Valois, N.P.
S4.4c



Properties for Sale

BRICK HOUSE — for sale, on double lot, 490 Lafleur Street, Lachute; 3 bedrooms, modern kitchen, large living room and den. Very reasonable. — Tel. 562-2677. xc

SUMMER COTTAGE — for sale at St. Michel de Wentworth. Very reasonable price. — Tel. 562-2998 or 562-5422. xc

HOUSE — for sale, completely furnished, 20 minutes from Calumet, on lot 100 x 100 ft., 8 rooms, 5 bedrooms, living room, dining room, kitchen, bathroom; price $5,000. — Mrs. R. W. Campbell, 3789 Hampton, Montreal 28; phone 484-9910. S14-3p

FOR SALE — 2-storey house, two bathrooms, space heater, two bedrooms, living room, boudoir and kitchen. — Tel. 562-2116. xc

FOR SALE — in the City of Lachute, six choice lots in one block. For further particulars phone — 562-8041. S14-2p

FOR SALE — solid brick house, on corner lot, 731 Main St., Lachute — Tel. 562-6805. xc

BROWNSBURG — cement block building for sale, suitable for factory, area, 8,100 sq. ft., in 2 floors; central heating system, steam boiler, 110, 220 and 550 wiring; elevator. — For information call 533-4893 or 533-6701. S7-3c

REDPATH
for
RESULTS

3 BEDROOM HOME, MAPLE AVE., BROWNSBURG
Situated on large corner lot, large kitchen, dining room, living room, 3 bedrooms, bathroom. Asking price $10,000. — Please contact Mrs. Agnes Morrison, 533-4396.

300 ACRES NEAR BROWNSBURG
River flows through property. Partly cleared land. Ideal for development. Owner willing to consider any reasonable offers. — Please contact Mrs. Agnes Morrison 533-4396.

8 ROOM HOUSE, MAIN ST., ST. ANDREWS EAST
Approx. 3 acres land with barn, workshop, garage. Reasonably priced at $10,000. — Please call Mrs. A. Morrison 533-4396.

LACHUTE
25 Bellingham St. — Cottage containing six large rooms, modern bathroom, new furnace. Garden and garage. Priced for quick sale at $8,000; or will consider renting.

379 Bedard Blvd. — Attractive cottage on a large, landscaped lot. Living room, dining room, modern kitchen, porch. Upstairs, three bedrooms, modern bathroom. Good basement, oil heating. Adjoining lot available, if desired.

ST. ANDREWS EAST
3 St. Andrews Road — Charming older cottage, completely renovated, new exterior. Living room with fireplace, dining or family room, modern kitchen, space for powder room. Upstairs, four large bedrooms, bathroom. Presently operated as a nursing home; will sell bare or partly furnished. — $15,000.

CARILLON
Modern bungalow of six rooms, mud room and garage. Aluminum clapboard exterior, two car garage. On a large lot, landscaped. Owner transferred, will sacrifice at $10,500.

Mrs. R. J. Cassidy,
Lachute 562-6510
Redpath Realties Limited, Brokers
Members Montreal Estate Board

Public Notice

Canada
Province of Quebec
District of Terrebonne
No. 58318
Superior Court

RAYMOND DION, of Ste. Adele, District of Terrebonne, and Miss Denise Dion, of major age and using her rights, of the same place, plaintiffs
—vs—
DAME IRENE LEGENDRE, wife of Rene Legendre, both formerly of Ste. Adèle, District of Terrebonne, and now of Ste. Luce-sur-Mer, District of Rimouski, and the latter, as personally, as for the purpose of authorizing his wife for the present purposes, defendants.

The defendants are ordered to appear within 30 days from the last publication in L'Avenir du Nord and The Lachute Watchman. A copy of the writ and of the declaration have been left for each of the Defendants, in the record.

St. Jerome, this 2nd day of September, 1966.

—Henri Provost, Q.C.
Prothonotary, Superior Court
S14-2c

COMING EVENTS

Notices of Entertainment, Concerts or Meetings, etc., 20 cents per line each insertion. Minimum $1; if billed $1.25.
Payable in Advance

RUMMAGE SALE
—Sponsored by the Lakefield Building Fund, to be held in the Legion Hall, Lafleur St., on Tuesday, Sept. 20, from 4 to 8 p.m. S14-2c

GRADUATION EXERCISES, B'BURG HIGH SCHOOL
—To be held in the school auditorium Friday, Sept. 9, 8 p.m. Parents and friends of school pupils, and taxpayers in the school municipality, are cordially invited to attend. S7-2c

HANDICRAFT TEA
Brownsburg Women's Institute handicraft tea will be held Wednesday, Sept. 14, at 2.30 p.m. in the Brownsburg Legion hall; 50c for adults and 25c children. Bake shop, handicraft display, dolls, clothes bar, fruit and vegetable stands. Door prize. 1c

SHOOTING MATCH
—At Thompson's, Lakefield, on Sunday, Sept. 11, at 1 p.m. High-power rifles; open sights only. No 22 bore allowed. 1p

DANCE PARTY
—On Friday, Sept. 30, at 8 p.m. Dance to a super-band from Montreal, at Club 400, Brownsburg Road (opposite Dairy Belle Restaurant), Lachute. 1c

MILITARY WHIST, CUSHING
—To be held Wednesday, Sept. 14 at 8 p.m. in Elliott's Hall, sponsored by Cushing Community Club. Donation 75c. Refreshments and prizes. 1p

ARGENTEUIL SCHOOL OF BALLET 1966-67
At Lachute, Friday, Sept. 16. Brownsburg, Wednesday, Sept. 21. Information from — Mrs. E. F. Gow, 562-6102, or Mme L. Cauchon, 562-2981. S27-5c

HARVEST FESTIVAL, LOUISA
—Annual supper in St. Aidan's Church hall, Saturday, Sept. 10, 5 to 9 p.m. Dancing till midnight. Adm., adults $1.50, children 75c. S7-2c

Miscellaneous

SPECIALTY, ITALIAN FOOD — pizza, spaghetti, meat sauce with meat balls, Ravioli, Lasagne, etc. Enjoy these specialties at home. — Tel. 562-6688; free delivery. xc

YOUR PIANO — should be tuned regularly. For expert advice call — Tony Zaplaski — 562-2686. S21-3c

— BROWNSBURG —
NEW
FUNERAL PARLOR
And Private Ambulance.
BERTRAND LADOUCEUR
St. Andrews East, Que.
Tel. 537-3396
O26-8c

PIANOFORTE — Anthony C. Zaplaski, L.R.S.M., announces the opening of pianoforte classes. For further particulars apply at 145 Drew St., Lachute, or telephone — 562-2686. S21-3x

PIANO TUNING — Réal Goulet is still at your service in this vicinity for piano tuning and repairs. — Contact 562-6057, or Montreal 384-9128. S14-2c

BROWNSBURG Aluminum Products
Paul Gaudreau, prop.
369 Maple Ave., Brownsburg
Aluminum storm doors and windows.
Clapboard in 10 colors.
TEL. 533-4689
xc

Advertisers, Note:
Our DEADLINES are DEFINITE!
Display Ads., Monday Noon.
Classified, Tuesday Noon.

Livestock, Poultry, Pets

FOR SALE — Wired-haired fox terrier puppies, sired by Canadian champions, best English blood lines, from $95 to $125. Bedlington terriers, parents European champions, $200. — Information call 562-6526. 1c

TOP PRICES PAID
for
HORSES FOR PACKING PLANT
Highest prices paid for injured or dead horses or cows. Please telephone collect, immediately. Day or night. Our truck will remove animal.
ARNOLD FARMS LIMITED
Phone Hawkesbury
MElrose 2-2126 or 2-2222
Grenville, Que.

Help Wanted

HELP WANTED — capable woman or retired nurse, to do light housekeeping and care for elderly widow in comfortable private home.—Apply 511 Meikle St., Lachute or phone 562-5568 1c

FEMALE CASHIER — wanted, bilingual, neat appearance, with experience. — Apply on premises at I.G.A. store, Chatham St., Lachute. 1c

Sales Representative
WANTED
— bilingual, to visit Dairy Farms, with Sanitary Products; experience in similar trade would be an asset. Salary, company car supplied, and expenses.
Write or phone:
Mr. G. A. TURBIDE
10336 Lalande Blvd.,
Roxboro, Que.
(684-8970)
1c

Our DEADLINES are DEFINITE!
Advertisers, Correspondents, please note:
Display Ads., Monday Noon
Classified Ads., Tuesday Noon
District News, Tuesday 4 p.m.

GOOD OPPORTUNITY
FOR A YOUNG MECHANIC
BENCH WORK ON 2-CYCLE ENGINE MAINTENANCE
Good chance for advancement.
Apply to
PIONEER CHAIN SAWS INC.
(Mr. H. Filion) — Tel. 562-5221

District NEWS

FROM OUR COUNTY CORRESPONDENTS

Grenville

The Rev. and Mrs. P. R. Stote and children, Florence, Lawrence and Frances, of Huntingdon, and Mr. and Mrs. Edward Mimee, of Rosemount, were recent guests of Mr. and Mrs. A. F. Mimee.

Mrs. Mina Bourne, of Montreal, was the guest last week of Mr. and Mrs. A. H. Clark.

Mr. and Mrs. Wm. Harkness and two grandchildren, Laurie and Timmy Lambert, of Lachine, and Mrs. Sylvester Robert and son, Billy, of Brownsburg, were Sunday guests of Mrs. Guy Villeneuve and Mr. and Mrs. Déas Dupuis.

Mr. and Mrs. Robert Johnson, of Verdun, and Miss Inez Dewar and Miss Mildred Vernon, of Montreal, were Saturday guests of Mr. and Mrs. H. D. Welden.

Mr and Mrs. Walter Bigelow, of Montreal, were the week-end guests of Mr. and Mrs. Corl Gauley.

Friends extend get-well wishes to Mr. Russell Woodbury, who was trampled by a horse on Saturday at the Vankleek Hill Fair.

Mrs. Gordon Morrow, of Ottawa, was the guest of her mother, Mrs. Thomas Laughren, over the week-end.

Bereavements

This community was saddened Saturday evening to hear of the sudden death of Miss Pearl Dawson. Sincere sympathy is extended to Mr. Edgar Dawson, also to her sister, Mrs. C. F. Watson, and brothers, Mr. Arthur Dawson and Mr. Harris Dawson, nieces, nephews and relatives.

Sincere sympathy is extended also to Mr. Edwin Gauley and family, in their recent bereavement.

In Memory

Flowers on the altar in St. Matthew's Church on Sunday morning were in memory of Grenville school students — the late Harry McVicar, Elsie MacTavish Morrow, Joan Desabrais, Eric Bigelow, Delmar Young, Frank Stote and Sarah Stewart.

We regret that, due to the holiday and delay in mail transit, several communities are not represented this week in our District News.
— Editor

Avoca

Mrs. Neil McCallum and daughter, Edith, of Harrington, accompanied by Miss Jessie McCallum, of Montreal, called on Dr. and Mrs. McCallum and family on Sunday.

Mrs. Wm. H. Kelly and Carolyn visited her mother, Mrs. Allan McPhee, also Mrs. Young, last Tuesday evening. Mrs. Kelly spent the week-end with her mother and Carolyn at the Seigniory Club, with friends.

Mr. and Mrs. Landriault and family, of Montreal, spent the holiday at their farm.

Miss Janice Young, of Ottawa, spent the week-end with her parents, Mr. and Mrs. Cecil Young. Her brother, Edward, returned to Ottawa with her for a few days' visit.

Mr. and Mrs. Vincent Hand, of Ottawa, spent the week-end with their parents — their son, Dale, returning home with them.

Mrs. Card, from Bermuda, who has been the guest of her brother William for some time, is now visiting her sister, Mrs. Starke, and Mr. and Mrs. Dixon, at their lake residence.

Mr. and Mrs. Everett Arthurs and family have returned to their home in Hawkesbury, N.S.

Mr. and Mrs. Percy Kelly and family, who have been visiting their parents, Mr. and Mrs. Elmer Kelly, are now residing in Almonte, Ont., where Mr. Kelly will specialize in Physics at the High School.

Mr. A. Abby, of Pointe Claire, spent the holiday with his family on their farm.

Mr. and Mrs. Wm. Andrews, of Ottawa, spent the holiday week-end at the Andrews farm.

Members of the United Church of St. Andrew regretted the departure of Mr. Goodwin, who has served the church as student during the summer. Mr. Goodwin enters Queen's University to continue his studies in Theology. All wish him a successful year.



"Let's hear you call that a strike!"

'Know Canada'

Which is the Only Province where Marble is not Quarried?

Prince Edward Island. The largest marble quarry in Canada is at Phillipsburg, P.Q., near the north end of Lake Champlain. It produces a clouded grey marble. A brown variety is produced in Portneuf County of the same province. St. Albert in Russell County, Ontario, is the scene of quarrying for black marble. Highly colored marble is marketed as terrazzo chips, poultry grit, stucco dash, marble flooring and as an aggregate in artificial stone. Ontario and Quebec marbles are sometimes used in mill blocks for dressing into decorative stone. However, Canada imports most of its ornamental marble from Italy and the United States.

* * *

Which 60-year-old New Canadian Launched a Remarkable Career In Saskatchewan?

P. M. Hendricks. This enterprising man was born in Norway in 1834. At 18, he was sailing his own seagoing fishing vessel. Later Hendricks moved to the United States, where he established two farm homes in succession and became a member of a state legislature. Ever restless, he immigrated into Canada, acquiring a big farm at Outlook, Saskatchewan. He also started a newspaper there and was appointed Norwegian consul. Hendricks' spirit typifies the 120 thousand Norwegian-Canadians. They have established many progressive rural communities, while others have become well known in industry, commerce and the professions. The Evangelical Lutheran Church, to which the great majority belong, has more than 50 parishes, with 125 churches and a seminary in Saskatchewan. The Norwegian Canadians have assimilated easily into English-Canada. This has led to an abandonment of their language, but they retain a strong interest in Norway and in their own churches and organizations.



CLAUDE & JOJO and LOLITA — Windsor Hotel presents a fantastic floor show starring Claude & Jojo, also Lolita, Oriental star dancer, who will appear in person this week-end (Thursday, Friday, Saturday, Sunday, Sept. 8-9-10-11). Two floor shows daily, 11 and 1 o'clock. These entertainers are really good; don't miss them! Also the Imperial orchestra. Call today for reservation — 562-8110. (Advt.)

The Lachute Watchman

SECTION 2; PAGES 7 - 10 LACHUTE, QUE., WEDNESDAY, SEPTEMBER 7, 1966

EDITORIAL PAGE

"In this Parliament are three Estates, the Lords Spiritual, the Lords Temporal and the Commons, but in the Reporters' Gallery yonder sits a Fourth Estate more important far than all."
— Edmund Burke

Back to school

LABOR DAY has come and gone. Children are back to school and, like many of their elders, are wondering whatever happened to summer.

September brings a settling down to work in the towns and cities, a consciousness of the winter ahead that is different from the feeling on the farms. Many farmers are still in their busiest season, and their holidays have their busy season, and their holidays have

But for youngsters, it's a case of coming back to classroom after weeks or months of carefree existence.

Some teen-agers who last winter had trouble with their lessons in high school, by now have convinced their parents it is a waste of time to go back to school; that things would be better for the family if they got a job, or at least shifted to a vocational school to learn a trade.

In the latter case, they may be fooling themselves, for the problems and teaching discipline at a vocational school can be just as arduous as at the academic high school. A poor student in one is not always a good worker in the other.

And more than ever, the question whether to continue at school is a critical one for the pupil's future. With the continuing advance in automation and scientific progress, youngsters need more education than would suffice in earlier days.

The dropout problem has been given priority attention in the last few years. Many students with the capacity for further study end their academic careers short of high school graduation — others drop out after completing high school. . . It is encouraging, in our new approach to education, that this situation is improving. Young people, we believe, are less influenced by the immediate dollar, less gullible to the short-sighted lure of independence.

School drop-outs from the lower grades can only obtain employment in unskilled and laboring occupations. Those dropping out from the higher grades are more likely to settle into occupations of a semi-skilled, commercial or clerical nature. And on the average, not more than two-thirds of college freshmen obtain a degree.

The students who continue in high school towards university entrance, and those who go on through university to obtain a degree, are going to have a lot better chance of lifetime earnings — at higher rates — than youngsters who are now quitting school.

Another two or three — or five or six — years of classes may seem interminable to the teen-agers. Their parents realize, however, it's only a small part of a lifetime.

Protection for employer's rights

MUCH OF THE current labor unrest in Canada apparently has to do with management's use of court injunctions to limit picketing during a strike.

Injunctions, say the militants among organized labor, have no place in industrial disputes, and in at least one province — Ontario — an all-out campaign is being mounted to change the law to suit this point of view. It will be a sorry day for individual liberties and human rights if organized labor ever gets its way in this matter, anywhere in Canada.

What Canadians in every province must keep in mind is this: an injunction is simply an order from the court restraining people from unlawful activities and is only granted where the court is satisfied that the case for it has been made.

In labor disputes, an injunction is, quite simply, a company's last line of defence in asserting its fundamental right to keep a struck plant open in face of mass "demonstrations" which impede access and otherwise frighten off people who want to come and go without hindrance.

Most Canadians know only too well what can happen when a picket line becomes a "human wall of protest." What, it may be asked, is an employer to do in such circumstances? Surely, unless he is to cave in and submit to the demands of the strikers — no matter what they may be or how able he may be to meet them — he has no other alternative but to exercise his right as a citizen to insist that the law be enforced.

Much is heard about labor's right to down tools if it sees fit. Much less is heard about another right — that of the employer to carry on his business as best he can during the course of a strike. But this right, too, is no less important and vital.

So-called mass demonstrations outside a struck plant, and the attendant intimidation, harassment, obstruction and threat of violence, cannot be tolerated, much less condoned, by any fair-minded citizen in a free country.

Nothing new?

YOU ARE acquainted with the residential "complexes" of various kinds to be seen around the mushrooms of habitation. But another kind of development may yet complicate the picture — the residential "condominium". This type of project has not yet been tried in Canada, but enabling legislation has been passed in certain provinces. Real estate authorities say that the idea makes sense, and that the condominium has a future on the Canadian building scene.

The term "condominium" means a joint ownership and has been applied chiefly to apartment houses where each suite occupant has legal title to his premises. Areas of common use, such as hallways, foyers, elevators, swimming pools, etc., are jointly owned by all the occupants. The main difference between a condominium and a co-operative apartment block is that, in the case of the latter, each owner is just a shareholder in the corporation having legal title to the building. All such shareholders can only sell their shares with the approval of the corporation's directors. In a condominium, the owner can, in fact, convey legal title to his suite. Although the concept has been most widely used in high-rise apartments, it can be applied to row housing and town houses, as well as to commercial developments.

"The impact of condominiums here will not be significant in the immediate future," said Elliott Yarmon, one of Canada's largest real estate developers. "It's my belief that condominium structures will be confined to major cities such as Winnipeg, Vancouver, Toronto and Montreal — major urban areas where there are likely to be enough people interested in this type of real estate venture."

While more than 40 states in the U.S.A. have condominium-enabling legislation, even Manhattan — always a pace-setter in new types of real estate ventures — has only one such apartment project under construction. Lack of interest among financial institutions there, according to Mr. Yarmon, is simply because condominiums do not have a sufficient "track record" whereby to judge their marketability.

Need more $ for medical research

CANADA MUST increase its support of medical research or face the danger of a decline in general health care, The Financial Post comments. Scientists say the major benefit of research is not new discovery, but the ability to attract top-flight teaching scientists who can train new doctors and re-educate existing ones. Canada in the next five years must find about 1,500 of these key people to staff the crash expansion program now underway in our medical schools. Medical recruiters, shopping in the U.S., mostly for ex-Canadians, are running into brick walls. They can't guarantee the expensive research money which will lure the researcher-teachers back and keep them here. Alarmed by the urgency of the situation, medical scientists are forming a national association through which they intend to press Ottawa for a policy guaranteeing a new research atmosphere and the necessary funds to make it viable. Seen in the context of the need for good teaching and a high standard of health care, more money for research becomes an urgent necessity.

The Lachute Watchman
and Ottawa Valley Advocate
— Established 1877 —
SUBSCRIPTION RATE PER YEAR: CANADA, $3.00 U.S.A., $4.00, OVERSEAS, $4.00
MEMBER OF CANADIAN WEEKLY NEWSPAPERS ASSOCIATION
(Authorized as Second-Class Mail, Post Office Department, Ottawa).
PUBLISHED AT LACHUTE, QUE., EVERY WEDNESDAY, BY GILES PUBLISHING HOUSE LTD.

Copyright — The entire contents of this publication are protected by copyright and are not to be reproduced without the written consent of the publishers.

TELEPHONE (Area Code 514) 562-3494
MEMBER AUDIT BUREAU OF CIRCULATIONS



"HOW DO YOU WISH THIS FINANCED..?"

OVER THE YEARS *with The Lachute Watchman*

80 YEARS AGO

August, 1886 —

Hawkesbury — Quite an excitement was created here by the elopement of Mr. —— with his sister-in-law, Mrs. ——. For some time past an undue intimacy has been maintained between the guilty pair, which culminated in the elopement. Mr. —— leaves his wife and four children in a destitute condition, as it appears he was financially embarrassed. Mrs. —— seemed to have a greater love for her family, as she took her two children with her.

There is an attempt being made to make political capital out of the execution of the traitor Riel.

The partnership heretofore existing between Robert Banford and William Banford under the firm name "Robert Banford & Co." has been dissolved by mutual consent.

The Royal Commission on Rebellion Losses have arrived in Montreal and will sit at the Court House, under the presidency of Mr. Justice Ouimet.

The Calumet Spool Factory, with 6,000 sq. ft. accommodation, steam power, all in perfect order, may be had at a bargain from — R. Lanigan, Eden Dale P.O. (Advt.)

New Seal. — Lachute Town Council has purchased a new $20 seal very beautiful in design — a factory, maple leaf, and rapids, indicating the locality and its business.

50 YEARS AGO

August, 1916 —

St. Andrews— Dr. Wales is the most recent convert to automobilism, having purchased from Mr. J. M. Dorion of Lachute his famous runabout car "The Geranium Bud".

By the report of the visit of the Governor-General to Valcartier Camp, the 148th Battalion commanded by Lt.-Col. Magee is one of the crack regiments of Canada, and is likely to proceed overseas at an early date.

The Cascade Bottling Works has changed hands — Mr. Larue having sold out his entire establishment to Mr. Jas. P. MacKimmie and his sons.

For the coming annual County Exhibition, the Oddfellows' Band has assumed charge of the booths and the dining hall. Dates are September 6-7-8.

St. Andrews — Our enthusiastic secretary-treasurer, Mr. Dewar, is having the school put in thorough repair for September 1.

Work has again started on the roads, with Mr. Wm. Drennan in charge.

25 YEARS AGO

August, 1941 —

Cushing W. — A bomber plane which was badly damaged in a forced landing in a field near Montebello, passed through the Grenville Canal on a scow this week to undergo repairs at the Vickers plant.

The new Laurentian highway to Ste. Agathe came a step closer with the opening of a seven-mile paved stretch from Val Morin to that village. It is a three-lane hard surface road. The Hon. T. D. Bouchard is provincial minister of Roads and Public Works.

Ontario fisheries authorities are investigating the cause of thousands of dead fish washed up along the Ottawa River shore, particularly near Rockland.

War Savings Stamps were prizes given out to winners at the Lake Louisa annual regatta.

Fire Chief Geo. Y. Deacon has asked the Council to increase the yearly grant to his brigade from $1,000 to $2,000.

The Saturday night masquerade at Mooney's Log Cabin was an unqualified success. . . Work is starting on a proposed ski trail for winter guests.

THIS WEEK AND NEXT
by Ray Argyle



Two election formalities

Voters in two provinces where one-party rule has become almost a way of life will go through the formality of provincial elections this week and next. The question is not so much whether the governments will be returned to office, but how soon the present premiers will give up their power.

Premiers W. A. C. Bennett of British Columbia and Joey Smallwood of Newfoundland may both be campaigning in their last elections.

Bennett, who has ruled B. C. since 1952 — longer than any other in the province's history — is not far away from retirement. Joey Smallwood, at 65 the only premier Newfoundland has known since it entered Confederation, had said flatly that he plans to quit soon.

Newfoundlanders are voting Sept. 8 and B.C. votes next Monday, Sept. 12. There are actually two campaigns in one going on in Newfoundland, as two federal by-elections are being held there on the following Monday, Sept. 19.

The campaign in B.C. is said to be so lacklustre—something new for a province which usually revels in electioneering — that the opposition parties have practically conceded the government's return.

Issues have been so hard to find in B.C. that NDP leader Robert Strachan, whose party held 14 seats against five Liberals and 33 Social Crediters, has been reduced to criticizing the Socreds for failing to re-nominate many of their sitting members.

Bennett's key tactic has been to keep a careful watch on public support for opposition proposals, then to pull the rug from under the NDP and Liberals by doing the very thing they've been advocating. The most outstanding case was Bennett's nationalization of the B.C. Electric—long a key NDP plank—which won the Socreds the last election.

In Newfoundland, the equally-canny Joey Smallwood unveiled his campaign with a "Plan for the Future" promising new measures to further improve the island's living conditions.

The Smallwood Plan, 1966 version, calls for paving 3,000 miles of road, doubling the fishing industry, a medicare program, $60 million for municipal water and sewer services, and 500 new schools that will "wipe out illiteracy."

Faced with only a weak Conservative opposition, Smallwood has set out to smash even that. A cabinet house-cleaning resulted in five new ministers who will be seeking seats in key ridings.

Smallwood hand-picked a 28-year-old lawyer, Clyde Wells, as labor minister and put him up against PC Opposition Leader Noel Murphy in St. John's. Smallwood himself moved from his rural Bonavista North to Humber West (the old seat of his "purged" ex-labor minister). The betting now is that Murphy will be beaten and the Tories will be left leaderless.

Both Smallwood and Bennett, in their search for successors against the day not too far off when they'll both step down, would normally look to their cabinets for a future premier. In the B.C. cabinet, Attorney-General Bonner and Education Minister Peterson rank as favorites.

But this may not be the case in Newfoundland, where the upcoming federal by-elections are attracting almost as much attention as the provincial campaign.

The by-elections will fill House of Commons vacancies in the ridings of Grand Falls-White Bay-Labrador and in Burin-Burgeo. Both are safe Liberal seats. In Burin-Burgeo, however, prominent radio and TV broadcaster Don Jamieson (with stations in St. John's and Montreal) has won the Liberal nomination.

Don Jamieson, according to people who know Newfoundland politics, is the Liberal party's "man of the future". By winning a House of Commons seat, he will put himself in line to replace Jack Pickersgill as Newfoundland's representative in the cabinet when the canny Pickersgill steps down, as he is expected to do within the next two years. Or, Jamieson could switch back to the provincial field and, with the prestige of a stint in Parliament behind him, move in as Premier.

Toronto Telegram News Service

NEVER NEVER SMOKE IN BED

BUSINESS CARDS

JONES INSURANCE INC.
CHARTERED INSURANCE BROKERS
103 Bethany Street Tel. 562-3426

LINTON ARMSTRONG & SON
CHARTERED INSURANCE BROKERS
723 Main Street Tel. 562-5005
LACHUTE

STANLEY W. RODGER
GENERAL INSURANCE
(Ken Rodger, Representative)
Tel. 537-3646 Res. 562-5883
Box 106 — Porter Bldg., St. Andrews East, Que.

GEORGES RAYMOND
PLUMBING — HEATING
OILBURNERS
Licensed Master Plumber
49 Bellingham 562-6002

LACHUTE FARM EQUIPMENT LTD.
E. Raymond & Sons, props.
TRUCKS, TRACTORS
"International"
Farm and Industrial Machinery
Sales and Service
2 Main Street LACHUTE 562-2200

J. B. RAYMOND
GENERAL CONTRACTOR
— Equipped with —
TD 14 Tractor with Bulldozer
2 D7 Tractors, Blade & Fork
Int. 175-B. Loader & Shovel, 5-Ton Truck
(Work contracts for farmers under government grant.)
R.R. 4 Lachute 562-6028

CHRETIEN CARPET SERVICE
CARPET LAYING
REPAIRS — CLEANING — SALES
410 Main St. LACHUTE 562-6396

SUGAR AND SPICE
by Bill Smiley



Not as bad as color slides

Don't ask me what I'm doing in a hotel room in Calgary, writing this on a rented typewriter. The best-laid plans of men with stubborn wives gang aft agley. We should be at home right now, but get my wife and daughter into a posh hotel and the only way you can get them out is to call the management and tell them you have no money.

Travel is supposed to be broadening. And it is. In the first place, you're sitting around on your tail most of the time — in planes, trains, buses and hotel rooms. Secondly, besides the lack of exercise, you eat too much and too often. Between the two, travel is definitely broadening.

Travel is also exhilarating, expensive and exhausting. The best part is starting out on the trip. There's the excitement of anticipation: new scenes, new faces, new experiences. You're feeling first-rate. All your clothes are clean and fresh and pressed. You have every cent of available cash on your hip.

The worst part is the tail end of it. The anticipation has turned to satiation. You're feeling awful, whether it's constipation or piles or dire rear or just the fact that you're utterly bushed. Every rag you own is soiled and crumpled. And you are not only flat broke but you have signed a couple of cheques that are guaranteed pure India rubber.

We've seen a fair chunk of the second largest country in the world, in the last few days. Jet liner to Vancouver. Back by train through the Rockies to Edmonton. Day-liner (ugh!) to Calgary. Tomorrow off to Banff all day, back to catch the jet and into Toronto airport in the dawn's early light, after a 22-hour day and a couple of thousand miles. Yes, even the bourgeois are getting around these days.

Now, I know there's nothing quite so dull as hearing about somebody else's holiday trip. So I won't bore you with a resume of ours. Except in the next two or three columns. Just a few general impressions.

I'm not sure Lake Superior is still there, as we were above cloud when we flew over where it was supposed to be. Nice cloud, though.

The prairies are very wide. Also long. But don't expect a sea of waving wheat, like in the novels. From 33,000 feet, it's the same old patchwork quilt as elsewhere. Furthermore, those of us who don't live there have been getting a bum steer for years. There isn't supposed to be any water out there, but when you look down, they're crawling with lakes.

The Rockies? Very rocky. Also high. Lots of high rocks there.

No, what made me gasp was the thought of the early birds. First, the explorers like McKenzie and Thompson, who fought and starved their way through that massive, menacing wall 200 years ago, with a sack of pemmican, a few Indians and a canoe.

How their lips must curl, those early birds, as they look down and see us rolling through in 10 hours, and hear us complaining about the lack of space in our compartment, the lack of variety in our meals, and the slow service in the bar.

West coast? Very coast-like. Good deal of shore-line. And water.

Chief attraction, of course, including magnificent mountains, gorgeous gardens and salubrious sea-air, was harassed Hugh, son and heir.

Met his boat, with great excitement. As luck would have it, in fact, as luck always has it, we couldn't have met him on a worse day. Normally, he has 10 hours off. But this week, he was changing from day shift to night, and had to work a double shift, so he had three hours off. His mother's face fell a foot.

Working 16 hours a day, he had a twitch like an old fighter pilot. But it hadn't impaired his appetite, I noticed, when I was paying the bill for dinner. He left with a big grin and one of my best shirts.

Well, here we are, running out of space, and I haven't even begun to tell you about how Kim fell in love with the lifeguard in Edmonton, or how my wife fell asleep on all the sightseeing tours or how I fell into the lap of a nun when the train was swaying in the Rockies. Oh, well, at least I haven't made you look at colored slides.

Toronto Telegram News Service

Commercial Printing – The Watchman Press

PROFESSIONAL CARDS

JEAN-CLAUDE PAQUIN, B.A., L.L.L.
BARRISTER & ADVOCATE
597 Main Street LACHUTE Telephone 562-3484

Mtre. ROGER LAGARDE, Q.C.
LAWYER & ATTORNEY
Former Bell Telephone Office, Main Street, LACHUTE Telephone 562-6116

W. M. C. STEEVES, B.A., B.C.L.
LAWYER
189 Brownsburg Road LACHUTE Tel. 562-5533

VICTOR BARRE, Q.C.
LAWYER
Professional Building, 446 Main Street — Tel. 562-9955, Lachute, Que.

FRANK S. BOYD, B.A., B.C.L.
LAWYER
491 Victoria Square, Montreal, Que. — Phone: (Bus.) 866-4421 (Res.) 695-1016

ROGER LAJEUNESSE, L.L.L.
ADVOCATE
FRIDAY — 552 Main Street, Lachute — Tel. 562-2155
4 Notre-Dame St. East, Suite 601, Montreal 1. — Tel. 861-8556

VALOIS & VALOIS
NOTARIES
The late J. E. Valois, Simon Valois, L.L.B. — The late Gaetan Valois, Richard Valois, L.L.L.
Bethany Street LACHUTE Telephone 562-2451

JACQUES E. BEAUDOIN
NOTARY — NOTAIRE
Depositor of the late J. F. Levigne's notarial papers.
Main Street LACHUTE Telephone 562-5616

NOEL CAMPEAU, B.A., L.L.L.
NOTARY
554 Main Street LACHUTE Telephone 562-5445

B. MASSICOTTE
O.D., B.A., L.Sc.O.
DOCTOR OF OPTOMETRY
Thurs. Office Closed — Sat. 10-1.00
Mon., Wed., Fri. — 7-8 p.m.
Tel. 562-2888
554 Main Street LACHUTE
Hours: 10-12 — 2-5 — 7-8

A. R. MOORE
CHARTERED ACCOUNTANT
Lachute, Que.
49 Mountain View Tel. 562-4221

THORNE, GUNN, HELLIWELL & CHRISTENSON
Incorporating
W. J. T. ADAMSON & COMPANY
CHARTERED ACCOUNTANTS
900 Place Victoria, Montreal 3 Telephone 878-3011

ROLLAND A. MORIN
CHARTERED ACCOUNTANT — COMPTABLE AGREE
Above Beston's Pharmacy, Main Street, LACHUTE Telephone 562-6161

QUEBEC LAND SURVEYOR & FOREST ENGINEER
J.-Arthur Lafrance, B.A., Q.L.S., F.E., C.C.
356 Bodard Blvd. LACHUTE Telephone 562-6014

JACQUES M. HEBERT
CHARTERED ACCOUNTANT
Lachute, Que., Tel. 562-6398, P.O. Box 355, — Montreal, Que., Tel. 739-8234, 8178 Lacombe, Apt. 8

DISTRICT NEWS
— FROM OUR COUNTY CORRESPONDENTS —

Morin Heights

Mr. and Mrs. Helmut Gransow, who for the past year have been domiciled in Nigeria, Africa, where they have been following their respective professions, have now returned to Morin. Mrs. Gransow, however, will be returning shortly to resume her teaching work in Africa.

Mr. and Mrs. George Watchorn returned this week from a few days spent at Ocean Park, Maine, where they enjoyed renewing acquaintances of previous visits.

Mr. and Mrs. Mel Johnston, of Montreal, have been spending a few days visiting Mr. Johnston's parents, Mr. and Mrs. William Agnew.

Successful Event

"Outstanding event of the season" was the unanimous verdict of the numerous attendants at the Bar-B-Q and Corn Roast, held last Saturday evening by the Royal Canadian Legion at the Legion Hall. Well over 100 sizzling steaks (rare to well-done), not to mention approximately 300 ears of corn, were served to the visitors, many of whom came from out of town.

Visiting Clergyman

The regular 11 o'clock service of the United Church was conducted on Sunday last by the Rev. Sydney Rowe (retired), of Shawbridge, replacing Dr. E. Bruce Copland, who was conducting a special service at Lac Marois. The Rev. Mr. Rowe will be remembered by many as having been minister of the Presbyterian Church in Morin.

Traffic

The volume of traffic passing through Morin Heights at the conclusion of recent week-ends has far exceeded that of previous summer seasons. It is conservatively estimated that approximately 4,000 vehicles pass through the village, en route to points south, each week-end. It is believed that this far exceeds the volume of one-way week-end traffic for any community of relative size in the Laurentian area. . . Facilities for relaxation and enjoyment of one's favorite pastimes, offered by the many lakes in the vicinity, contribute in no small degree to the numerous visitors. Considering the number of vehicles involved, accidents do occur and will continue to do so, but as yet, none of a serious nature has resulted.

Legion Field Day

Warm sunshine, balmy breezes and upwards of 150 enthusiastic contenders were the order of the day at the annual Legion Field Day, held on the Legion sports grounds on Monday afternoon last.

Sixteen racing events were held for age groups of four years and under to 17 years and over. The program was under the direction of Comrade Ernest Weekes, chairman of the Sports Committee, assisted by other officers and members of the Legion. Comrade Henry Gillingham acted as starter.

At the conclusion of the races prizes were awarded to the first three finishing in each event, while every contestant received a chocolate bar and a soft drink.

The results will be published next week.

Bell Falls

(Intended for last issue)

Mr. and Mrs. Joseph Page returned home from South River, after spending some time with Mr. and Mrs. Wm. Provencal.

Mr. Edmond MacRae, of Toronto, and Mr. Wm. MacRae, of Lachute, visited Mr. John MacRae recently.

Mr. and Mrs. Wyman MacLean spent the week-end at their cottage at Craig's Lake.

Mr. and Mrs. Terry Wade, of Montreal, visited Mrs. Adam Page recently.

91st Birthday

Congratulations are extended to Mrs. Christie Berton, who celebrated her 91st birthday on August 27. Mrs. Berton has lived in Verdun for many years, but was born and raised in these parts, the former Christie MacLeod.



To nurse in Detroit hospital

Miss Marlena Baugh, of Morin Heights, who graduated with honors at the Hotel Dieu Nursing School in St. Jerome, and who has for the past year followed the nursing profession in the same institution, leaves this week for Detroit, Mich., where she has accepted a position as Registered Nurse at the Harper Hospital of that city.

Miss Baugh will be accompanied by her parents, the Rev. and Mrs. Horace P. Baugh, and while carrying on her new duties at the Detroit hospital, will be granted the opportunity by the hospital of continuing her studies toward the Bachelor of Science degree in nursing at the Wayne University of Detroit.

Calumet

(Intended for last issue)

Mr. and Mrs. Berton Young and family, of Ste. Anne de Bellevue, called on their aunt, Mrs. Margaret Arthurs. Mrs. Phylis Swanson, from Washington, D.C., was also a recent visitor.

Mr. and Mrs. Roger Massicotte and little daughter, Jackie, spent the week-end with Mr. and Mrs. Herman Young.

Mr. and Mrs. Guy Nixon called on Mr. and Mrs. E. Nixon; Mrs. Ernie MacLeod and little Neil MacLeod also visited the Nixon home recently.

Harrington

(Intended for last issue)

Visitors at the home of Mrs. Victor MacVicar during the week-end were Mr. and Mrs. Robert Todd and family, of Brampton, Ont.; F/L and Mrs. Bob Zimmerman and daughter, Pam, from St. Hubert, Que.; Mrs. Andy Formagie and Channy, of St. Basile, Que.; Mr. and Mrs. Gordon MacVicar and family, of Grenville; Mr. and Mrs. Dave MacGregor and girls, from N.D.G.; Mrs. Dougal Trineer, of Calumet; and Mr. and Mrs. Bud Urquhart, of Montreal.

Mrs. Percy MacLeod spent a few days with her sister, Mrs. Clifford Cook, in Grenville.

LAMB



CHOICE IMPORTED
WHOLE or BUTT Portion
LEG OF LAMB 69c lb

Tender — Flank off for roasting —
LOIN OF LAMB 49c lb.

Delicious — for broiling —
RIB LAMB CHOPS 59c lb.

LAMB FRONT —
COMBINATION • ROASTS • CHOPS • STEW **25c lb.**

Lamb — Breast and Flank —
STEWING CUTS 2 lbs. 19c

FRESH — Rib End — 3½ lb. ave. —
PORK LOIN ROAST 59c lb.

FRESH — Tenderloin End — 3½ lb. ave. —
PORK LOIN ROAST 79c lb.

LEAN — Choice Centre Cuts —
PORK LOIN CHOPS 89c lb.

FRESH — Half Rib End — 5 to 6 lb. ave. —
PORK LOIN ROASTS 69c lb.

FRESH — Half Tenderloin End — 5 to 6 lb. ave. —
PORK LOIN ROASTS 79c lb.

Cooked and breaded — Tray Pack —
SOLE PORTIONS 49c lb.

Schneiders Sliced — 6-oz. Vac Pack —
COOKED HAM 59c lb.

IGA HOME FREEZER
POULTRY PACK
3 Whole Pre-Dressed Frying Chicken
2 Cut Up Frying Chickens
1 Pre Dressed Top Valu Turkey &
2 Lbs. Chicken Legs
$11.95

IGA



Prices Effective Til Closing Sat., Sept. 10

We reserve The right to Limit quantities.

KENT **CHOICE TOMATOES** 28-OZ TINS 3 FOR 89c

CARNATION **EVAPORATED MILK** 15-OZ. TINS 6 FOR $1

WESTINGHOUSE INSIDE FROSTED **LIGHT BULBS** 40 - 60 - 100 W. 39c

KENT FANCY **FRUIT COCKTAIL** 28-OZ. TIN PKG. OF 2 49c

ANOTHER IGA SPECTACULAR TOP VALU **JAMS** Strawberry 24-OZ. JAR 29c

Jet Liquid — 24-oz. —
DETERGENT 79c

Bick's Yum Yum Sweet — 15-oz. —
Wafer Pickles 3/$1

Coronation Medium Sweet — 15-oz. —
GHERKINS 2/89c

Van Kamp — 20-oz. Tins —
Beans with Pork 4/$1

Top Valu First Grade —
Creamery Butter 63c lb.

Cherry Hill Mild — 12-oz. wedge —
Colored Cheese 55c

Cherry Hill Medium — 12-oz. wedge —
Colored Cheese 65c

Black Diamond Canadian — 16-oz. —
Cheese Slices 63c

Bold — Giant Pkg. —
DETERGENT 95c

Top Valu White — 1-lb. brick —
MARGARINE 3/89c

Weston — 1-lb. Pkgs. —
SODA CRACKERS 3/$1

Kent Choice — 15-oz. Tins —
APRICOT Halves 2/49c

Sweetheart Assorted — 1c sale — Reg. Bars
SOAP 4/45c

New Anti-cavity — Family Size —
Stripe Toothpaste 89c

Clearasil — Small Tube —
OINTMENT 59c

FROZEN FOODS

MINUTE MAID **ORANGE JUICE** 6-OZ. TINS 4 for $1

Highliner — 16-oz. —
COD FILLETS 2/88c

Highliner Haddock — 24-oz. —
FISH & Chips 59c

Farmhouse — 24-oz. —
APPLE PIES 35c

York Reg. Cut —
Green BEANS 2 lb. 53c

York Fancy — 15-oz. —
Strawberries 2/88c

SNOWCROP
• CHOPPED BROCCOLI
• MIXED VEGETABLES
4 for 88c

BAKERY SPECIALS

SHIRLEY GAY **APPLE PIES** 24-oz. 39c

Weston Old Fashioned — 12-oz. —
Oatmeal Cookies 31c

Weston Cinnamon — Pkg. of 6 —
BUTTERHORNS 45c

Weston Angel — 17-oz. —
FOOD CAKE 59c

Weston Maramar — Pkg. of 8 —
ROLLS 25c

Walkers Butterscoth — Pkg. of 12 —
CHEWS 45c

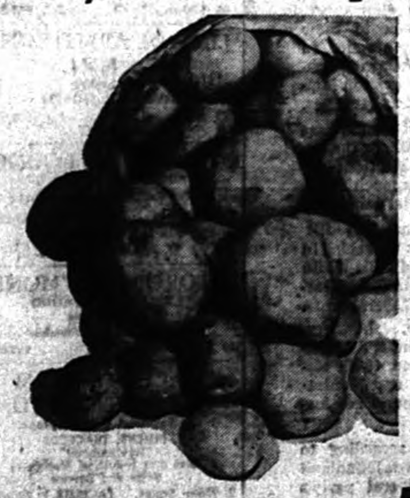

Ont. Grown No. 1 —
WAX TURNIPS 7c lb.

Baskets of Blue Grapes and Peaches available.

CANADA NO. 1 TABLE
POTATOES 10 LBS 29c

IMPORTED — 14-oz. TUBE —
NO. 1 TOMATOES 25c ea.

B.C. FANCY —
BARTLETT PEARS 2 lbs. 39c

CALIFORNIA No. 1 MALAGA —
RED GRAPES 2 lbs. 39c

Cal. Sunkist White — Size 98
GRAPEFRUIT 5/59c

Ont. No. 1 Marsh Wedge — 5-lb. Bag
CARROTS 39c

100 EXTRA FREE Gold Bond Stamps with purchase of each piece BURNS S.P. COTTAGE ROLL Cry. ½ of reg. price

50 EXTRA FREE Gold Bond Stamps with purchase of 1 LB. PKG. TOP VALU SLICED SIDE BACON V.P. at reg. price

100 EXTRA FREE Gold Bond Stamps with purchase of GILLETTE Super Stainless Steel Blades Pkg. of 10 $1.45

100 EXTRA FREE Gold Bond Stamps with purchase of ARRID ROLL-ON DEODORANT Reg. 89c

100 EXTRA FREE Gold Bond Stamps with purchase of ENO'S FRUIT SALTS Large $1.29

150 EXTRA FREE Gold Bond Stamps with purchase of TAME CREME RINSE 16-oz. $1.59

ANNUAL FALL FASHION SHOW

Under auspices of the TRINITY CHURCH GUILD

HAWKESBURY - SEPT. 14

— at 8.30 p.m. —

at the DISTRICT HIGH SCHOOL

— Admission $1 —

CLOTHING — courtesy of K. & W. ASSALY

JEWELLERY — HARDEN'S GIFT SHOP

Grand Door Prize donated by Harden's.

Tickets available at K. & W. Assaly's.

1c

The Lachute Watchman

Home Newspaper of Argenteuil and the Lower Ottawa Valley

VOLUME 89, NUMBER 36 | LACHUTE, QUE., WEDNESDAY, SEPTEMBER 14, 1966 | 10 CENTS A COPY AT NEWS-STANDS | SECTION 1; PAGES 1 - 6

A committee set to untangle street names

At the September meeting of Council, a "toponymy committee" was formed — which, by any other name, would sound as sweet. Its job is to study street names in the municipality, and make recommendations where changes seem desirable.

Reason for this procedure is the confusion which now exists in certain cases. With the annexation of Ayersville to Lachute, there are street names which are now duplicated, with no means of distinguishing which is which. The confusion creates difficulty in postal or express delivery, for example. It could cause disaster in the case of a fire, police or emergency call.

Members of the committee include Fernand Berthiaume, editor; J.-Arthur Lafrance, surveyor; Horace Lamarche, director-general of the hospital; Dr. Roger Lavigne, physician; W. M. Steeves, lawyer; Adrien Cyr, city councillor.

No date has been set for a report to Council, but it is believed the recommendations should be ready for the regular December meeting of the city fathers.



Couple escape death in catapulting auto

Minor injuries resulted to the two occupants of the above car. However, six power poles were uprooted, several of them across the highway (see arrows) and power service was cut off for some 40 minutes. The incident occurred on Route 41, a short distance across the county line in Deux Montagnes, shortly before 11 a.m. Sunday. The car, headed towards Lachute, was driven by Jean Guy Raymond, 23, of Oak Street, Brownsburg, who was accompanied by his wife. The driver reported that suddenly he had no steering, and the car swerved out of control. The auto missed a large cement culvert by inches, and flew a considerable distance through the air, coming to rest on its wheels.

The driver of the car escaped injury, while his wife was treated at the Argenteuil Hospital and released the following day. The car was the property of Frank Baron, brother-in-law of Mr. Raymond.

—Photo, Syd Drew

Sentiments and Sidelights

(Comments on the Local Scene)

The M.P. for this constituency, Mr. Roger Regimbal, is a representative of the Canadian Government attending the 12th Commonwealth Parliamentary Conference, being held this month in Canada — September 8 to October 4.

The parliamentarians, over 200 delegates from the four corners of the earth, are on a two-weeks tour of Canada before tackling the agenda of their conference. The Canadian delegation has 14 members, among whom is Mr. Regimbal.

* * *

Dr. Bernard Massicotte, optometrist, who is Diocesan Director of the Catholic Boy Scouts, has been instrumental in establishing a new Scout troop in Brownsburg. The scoutmaster is Mozart Desforges.

* * *

Power was disrupted for over half an hour as a result of the highway crash at Upper Lachute last Sunday morning. As the electricity went off, some church organs expired like a rundown gramophone record, services were lightless and without music, but in most cases worship was carried on with equanimity and in a resourceful manner.

* * *

Blood donor clinic dates in Lachute are September 26 and 27. Be ready to give a little of your blood for those who so badly need it.

* * *

Gaston Plamondon, a former mayor of the former municipality of Ayersville, told City Council that the Ayers Wood Division strike has deprived local business of $12,500 a week, or $50,000 a month. He says two of the district merchants have closed their doors since the strike started. He presented a petition signed by taxpayers urging the Council to take immediate measures to raise the economic level of the community. Mr. Plamondon stressed that new industries were the only solution for a more balanced economy.

* * *

It is possible the city will be able to embellish sections of the river bank, under the winter works assistance measure. Engineer Hubert Pilon and Town Planner Gaétan Richard will study two particular sections. . . Since there is no immediate plan to housecleon the river itself — which is an abomination in the shallow stretch bordering Main Street — an improvement in the shoreline will be welcome, even if not quite logical.

* * *

Canadians born in February, 1899, should mail their applications this month to be eligible to receive the monthly $75 old age security pension in March, 1967. Applications should be sent to the regional director of old age security in the province.

Remuneration for mayor and council

By-law submitted for approval of taxpayers

It may cost Lachute taxpayers $7,200 a year for their City Council, from now on. The aldermen they recently elected, and whom they will elect at statutory intervals, will be paid for their services — to the tune of $900 a year for each councillor and $1,800 for the mayor; total, $7,200 per annum.

This decision, on a measure which has been brought up periodically in Council, was taken at the regular civic assembly last week.

The vote was not unanimous. Two aldermen, Bruno Belanger and Adrien Cyr, dissented, while Aldermen Ernest Provost, François Charlebois, Philippe Masson and Jacques Poitras supported the motion.

Before the vote was taken, Alderman Cyr expressed his opinion the Council should wait before voting themselves an honorarium. "We have so many things requiring attention, and they all cost money — ."

It is presumed, however, the two opposing members will accept their monthly cheques, along with the others.

(Public notice is given this week of a ratepayers' meeting, to submit the by-law for electors' approval. Date of the meeting is Wednesday, September 21, at 7 p.m. in the City Hall. If more than 40 proprietors register their protest, the by-law will be submitted for public referendum. If there is no such protest, the measure will be adopted at that time.)

* * *

Bills and Claims

Other matters affecting the exchequer were dealt with in a three-hour sitting of the Council last week — the regular September meeting, with all members in attendance and Mayor Dr. Zoël Saindon, M.P.P., presiding.

A letter from the firm of Poupart, Goyer & Thomas, consultants in corporate law, suggested a new method for by-law classification, following the recent annexation of Ayersville municipality. The matter was tabled, but gave an opportunity to ask Mr. Poupart to submit his bill for services to date.

There was also a letter from Lalonde, Girouard & Letendre claiming $12,060.24 due for professional services to the Municipality of Ayersville. The bill was referred to Hubert Pilon, city engineer, for checking.

Council granted a $20 increase in weekly salary to the filtration plant superintendent, Lucien Denault, in view of added duties in maintaining water levels at lakes now feeding the water supply.

A credit of $500 was allowed to Henri Legault since demolition of his roller-skating rink, also a water tax credit to Georges Legault.

A request for business tax reduction received from Keith Clarke, dental technician, was held for study; similarly a request from the Bank of Montreal, operating a branch and a sub-branch in the same municipality.

The secretary - treasurer was authorized to engage the services of another office clerk; and the month's accounts totalling $48,629 were passed for payment.

Mayor overrides delay on industrial park plan

Mayor Saindon prevailed upon the Council to commission two planners, Messrs. Richard and Larouche, to draw up a master plan indicating zones appropriate for industry; the planners are to present preliminary sketches in a month from now. The total cost of this planning is reported in the neighborhood of $26,000.

The decision on this measure was not without heat and argument, and the mayor had to use his powers of persuasion to procure a unanimous vote.

It was not that easy — the mayor, in fact, had to exercise a casting vote — to pass another proposal, namely, to have the town engineer, Hubert Pilon, conduct a study on unbuilt areas to determine their suitability for industrial uses.

Aldermen Bélanger, Cyr and Masson voted in favor; aldermen Poitras, Charlebois and Provost voted against. The mayor voted in the affirmative to pass the resolution.

At this stage Ald. Charlebois made known his disapproval of resolutions "drawn up in advance", without the councillors being generally informed. "It's customary to discuss these things in caucus beforehand, so that all the aldermen know what's going on," he objected.

But the mayor claimed these were matters that had been hashed and re-hashed for a long time. "We are now just crystallizing all our inconclusive talk," he replied.

Matters having calmed down, the mayor reviewed certain comparisons made between this municipality and Drummondville, showing contrasts between the two as regards employment, population and land usage. . .

In Drummondville there are 2,300 acres under use; 9,000 work force, 30,000 inhabitants. . . In Lachute there are 2,600 acres in use, with only 3,000 employed out of some 12,000 population.

The mayor stated conclusions: "We have too much unoccupied terrain which could be placed at the disposal of industry. The master plan is a crying necessity, and it should be no longer delayed — it will indicate areas suitable for factories, in an industrial park set aside for that purpose. . . It is time to take the bull by the horns and get ahead with this master plan. We have just juggled the matter around, to this point, and it's time to fulfill our responsibilities."

Caisse Populaire building contract to Robt. Legault

The Robert Legault construction firm has received a contract for building the new Caisse Populaire, on the Main Street site formerly occupied by Dominion Store and Au Gai Temps restaurant.

The job, starting immediately, is to be completed within 120 working days and will cost around $184,000 for the actual building, plus extras for interior decorating and furnishing — according to L.-J. Dumais, president of the board of management.

The Caisse Populaire will have Omer Boudreau, a member of its credit committee, as supervisor of the work. The architect is Robert Ménard, of St. Jerome, while Mr. Aras, a decorator in the employ of Radio Canada, will have charge of interior decoration. Robert Legault will award sub-contracts for plumbing, heating, electric installations, etc.

According to Mr. Dumais, 60 per cent of the rentable floorspace on the second floor has already been taken, and the lessees should be able to move in by May 1, 1967.



Scholarship presented

Mrs. Chas. Napp, president of the Legion 70 Ladies' Auxiliary, presents the annual scholarship sponsored by this group, to Robert Dawson, a graduate student of Lachute High School. Purpose of this bursary is to assist a deserving student in furthering his education beyond High School level. —Photo, Syd Drew

Opening exercises mark another milestone at Lachute High School

The opening ceremonies at Lachute High School last Friday evening, marking another milestone in the school's long history, drew a good attendance, which showed high adult interest in the children's education.

Absent from the school board representation was Chairman Douglas Bradford, who sent a message tendering his regrets and best wishes. His role at this annual function was ably performed by Commissioner Dr. John C. MacKimmie. Dr. MacKimmie paid honor to the prize donors (a number of whom were represented on the platform) and the winners. He conveyed appreciation to Past-Principal Fred Royal, to the past acting-principal, Robt. Bailly, and welcomed the new incumbent to the principalship, Mr. A. E. Price. He also expressed fitting tribute to the late James W. McGibbon, who in his long years as chairman of the board, had displayed sincere devotion and given immeasurable service. Dr. MacKimmie spoke of the current changes, and others imminent, in the district school system, and preparations in hand by the new director-general of the Regional School, Mr. Fred Royal, and his assistant Mr. Meikle Turner, to co-ordinate local school methods to fit into the broader scheme of this organization — which is one of the complex tasks of administration at this early stage.

Two of the departing graduates, Miss Patricia Taylor and Miss Heather Royal, narrated the immediate plans of their 1966 classmates (whose names are here enumerated); and another graduate, Robert Dawson, gave a very fine valedictory address, interpreting the new attitude of studenthood as one of awareness and responsibility in their fast changing surroundings.

Mr. Robt. Bailly, 14 years on the staff and acting principal during part of the past school year, gave the traditional principal's report. He touched only lightly on statistics, but dwelt rather on the changing curriculum and methods of teaching. He mentioned specifically the Cuisenaire approach to Arithmetic, which is only one of the advancements which may prove confusing to parents — and he bespoke the parents' generous co-operation in these transitions. Before presenting the prizes Mr. Bailly welcomed and introduced the new principal, Mr. A. E. Price, and the latter addressed the gathering briefly, expressing both appreciation and optimism.

There were no individual prizes to students in Grades I to VI, where "progressive learning" is now in practice and eliminates some of the competitive comparisons. In the senior grades, VII to XI, inclusive, the names of the prize and scholarship winners were called out, and the representatives of private or group donors, present on the platform, handed out the awards. Several valuable bursaries were among these. The L.H.S. leaving certificates were also given out to the successful graduates. . . Mr. Bailly read the impressive list of donors, past and present, responsible for the endowments, the annual scholarships, and the material and cash prizes.

The Very Rev. Dr. Ritchie Bell

(Continued on page 3)



At induction ceremony, Presbyterian Church

At the induction of the Very Rev. Dr. C. Ritchie Bell — left to right, the Rev. James Armour, moderator of the presbytery (and former minister of the Margaret Rodger Church), the Rev. Dr. Bell, and the Rev. E. Powell Aikens, interim moderator. See story on page 5. —Photo, Syd Drew

Council takes option for camping site — mayor sees industrial park more urgent

City Council decided to take an option on a strip of land bordering the North River, and to deposit $200 on this property belonging to Aldège Filion, for a three-month period. The land is adjacent to the Richelieu Park and suitable for a camping site — with Expo '67 travel in view.

A Chamber of Commerce committee interviewed Mr. Filion and secured a written agreement, specifying a price of $13,000 for the property, of approximately 20 acres.

Ald. François Charlebois took this opportunity to suggest that Council consider the possibility of taking over the Richelieu Park, which was discussed two years ago. The two terrains would form a unit affording many possibilities in the way of recreation.

Mayor Unhappy

The mayor expressed some surprise at this surge of interest in acquiring recreation areas. "Not that I am opposed to campsites; but for the past two years we have had plans to establish an industrial park, and the Council seems in no hurry to act on this. I am not against setting up a campsite — even if it's not a paying proposition; but we seem to be neglecting this matter of an industrial park — the whole scheme is just gathering dust," said the mayor, in effect.

Sudden death at Silver Lake

Mr. Rene Fahndrich, a 72-year-old summer resident of Silver Lake, died early Sunday morning shortly before breakfast. In apparent good health, he had not been under a doctor's care, and in accordance with recently passed regulations, an autopsy was ordered. The attending physician was Dr. Desey, of St. Sauveur.

A resident of Pont Viau, Mr. Fahndrich was a native of Switzerland and was employed as a translator for the Bank of Montreal. The death was investigated by Q.P.P. Cst. Normand Parent and Sgt. J. P. Dallaire.

Graduation ceremonies at B'burg High School

Brownsburg — This past Friday evening the members of the graduating class, their escorts, their parents, and members of the school teaching staff, were guests of the Brownsburg School Commissioners at the annual graduation banquet.

Following the banquet the graduation exercises were held in the school auditorium. The graduates shared in the night's activities. To open the program, Peter Ferland welcomed the audience. Susan Sugden vividly traced the history of the Class of 1966, from the first day in Grade I until that evening. Diane Cruise read a poem she had composed for the occasion, entitled "The Step Beyond." Sandra Hall prophesied what the future held for each member of the class. This item proved so entertaining that her classmates felt she had already embarked on her chosen vocation. Dwight Ball read the Class Will, passing on all their bad habits to those now in Grade XI. Michael Humphries presented an excellent valedictory address, to conclude the student participation in this program.

Mr. Carl Clausen, chairman of the Commissioners, complimented the graduates on having achieved so much success during the past year.

Mr. John Leggitt, the school principal, introduced the guest speaker, Mr. Eric King, principal of Lindsay Place High School in Pointe Claire. Mr. King, a former graduate of Brownsburg High School, immediately gained the attention of the graduates by describing his "good old days" at the school. He reminded them that, like him, they would never forget their old school, no matter how many experiences they had. They had now completed Step I of their education, but there were other steps to complete as they moved through life. He told them that one of their most difficult chores would be to "gain control of their bodies". He likened them to a biological machine which operates on the satisfaction of desires; so they needed to acquire self-discipline to control them. To do this they should work to improve their own self-image as they passed through the educational, vocational, and religious experiences of life. On behalf of the graduates, Cathy Bourne thanked Mr. King.

As part of the exercises, various awards were presented. Miss Tharon Nylander presented Academic Achievement awards of 1st Class Honors (over 80%) to Cathy

(Continued on page 5)



I have been meaning to write about this for some time — the very inadequate equipment our Wardens Gagné and Harding have to protect wildlife. Again it appears that the County of Argenteuil is one of the forgotten areas in this province. It's really about time the areas close to Montreal were given better consideration. As we all know, during the hunting seasons this district and others near the city are overrun with all types of supposed hunters — to the detriment of our game, not to mention damage to property. . . To give you a couple of instances, have any of you ever seen the old boat these wardens are supposed to use? This piece of scrap should have been discarded ten years ago. Then they have to operate a motor that is old; you should have seen the one they had before they got "new" old one! You could row faster anytime, and the motor would not start anyway.

* * *

They are supposed to go out during the winter seasons to protect our game. But how can they protect anything, when the law breakers use motor-powered snow vehicles? The wardens use snowshoes. Kind of stupid isn't it, trying to catch a powered outfit on snowshoes? I know there are many lakes in this area that never get looked at, and the wardens are not to blame. Along with the many things they need is a good boat trailer; the one they have is an old, heavy makeshift built on car wheels, etc. — home-made. So how do they get to some of our less-accessible lakes?

* * *

This is another thing I learned some time ago: All wardens were asked to get late-model cars, in order to give the Fish and Game Dept. class and prestige. But how about uniforms? It is not too good for prestige when one warden has to borrow from another. Somehow I don't think this is good for the prestige of anything. How can anyone do a good job, if they lack the equipment they need? In my travels I have seen game officers with the very best equipment. As I said before, I don't know just what's wrong in this county, there must be something. So how about it, Mr. Lefrançois? As chief of the Fish and Game Dept. in Montreal, don't you think we should be considered? We pay for our fishing and hunting, too.

* * *

This brings up the shooting that is going on, on the North River. With the ducks starting to come in, as usual we have those jokers who have to beat the opening date. Up along the river above Bourbonnière Camps they have been taking a crack at them; then down the river close to the Lakefield road. Boats with motors running up the river at dark; then coming down around 9 o'clock — you know they are not out to view the sunset. This is where a good boat and trailer would come in handy; these poachers know they are immune right now. It's very easy to shoot ducks with a spotlight.

Incidentally, don't forget to get your Federal permit at the post office for the shooting of migratory birds; this will cost you two dollars. As expected, many people have asked why we should pay this two-dollar fee. Well, with all the information provided, and the protection given to waterfowl by the Federal Government, don't you think we should quit free-loading? We have never had this to pay before, and we should rightfully pay for it now.

* * *

Guns are much to the fore these days. Nearly all the dealers have special models to offer, but you know, no matter how good a gun is, it still takes a human to use it. It still is a fact that a firearm cannot shoot itself; and this brings up the question, why so many people get shot. First and foremost is the fact that guns are not treated with the respect due to them. Keep the thought in mind that all guns are potential killers, even if you use no sense in handling them. When reading of accidents and tragedies, I think most people get the idea "these things can't happen to me", just as in automobile hazards . . Once again, look before you shoot. Indeed, you may lose a deer, but you also could save a life — which is most important. . . Do not shoot across water. . . Deer don't wear bright-colored clothing either. Think of these things.

* * *

Having written about this many times, maybe it's getting repetitious; but when are we going to do something about our gun laws regarding the New Canadian? Of course, I shouldn't mention this, they are all supposedly going to be Canadian citizens. But don't you think they should become citizens before they are allowed to slaughter every type of bird and animal we have, without having acquired this right? It certainly is a stupid law we have, that allows a person to come into a country to take up residence, yet take out a hunting license even if he has been a resident only a few hours. If we were to go into their country we wouldn't even be allowed to hunt or fish until we had become citizens, or unless we were on a visit and purchased a non-resident license. In most countries this is the case; you are a foreigner, so you can't hunt. Take it or leave it.

* * *

Fishing is still excellent. Catches of good size have been reported at Silver Lake and Louisa. Trolling is starting to pay off near the surface once more; even the spin fisherman can get in his lure. Some of the creeks are extra good. Pete Denker told me of a jaunt he took last week. A few trout were taken, but most of them just hit the fly to kill it; when this occurs, if the flies are stopped and allowed to drop back, most of the time the fish will hit and take again. You see, these fish like to hit and kill at times, and this stopping and drifting back gives that little extra lure to the fly. The Northern pike are moving again, so you can expect to hear of some good catches within the next couple of weeks. The North River has started to clean up a little; with fewer boats running up and down, this helps. Some doré were taken right around White's Bridge.

* * *

I was talking with a man who has a small skunk as a pet; it is about five months old and has been de-scented — he hopes. With children around this pet, I asked if it had been given shots for rabies; and he decided it would be advisable to have this done. Fox and skunk are especially susceptible to this disease, and with children around, why take a chance? As far as I am concerned, anyone with any kind of fur bearing pet should take this precaution. The disease may never strike, but then again it may; and even the smallest bite can cause a lot of grief. No one likes needles — but you get plenty of these if you do contact a case of rabies.

AT THE BOLODROME
488 MAIN STREET, LACHUTE
THE MIXED COMMERCIAL LEAGUE
will start their activities
on Tuesday, Sept. 20.
If interested to register a team, a couple, or even a single player
Call FLORIAN BRUNETTE — 562-6115
1c

LACHUTE MOTOR SPORT CLUB NEWS
by don smith

After having just returned from a motoring vacation through the United States of about seven thousand miles, the first thing I have to do is sit here and try to write something nice about motor sport. Even though the trip was a success, this may prove difficult, since I apparently missed some very interesting events.

The L.M.S.C. annual Fun Rally was organized this year by Jim Bullock and based on the world famous Monte Carlo Rally. Although the turnout was not as high as expected, this event was indeed a social success. I'm referring to the weiner and corn roast that was held after the rally. This year's winners of the "handbrake trophy" were Miss Bonnie MacDonald, navigator, and Dave Bradley, driver. Congratulations.

The last week in August, at the track in Alexandria, saw our stock car attempting a comeback under the guidance of chairman Bill O'Brien. The first race was fairly successful, with Dave Pollock driving to a second-place finish. In the next race the positions were reversed, and so Dave had to start from the back of the pack. He drove a fine race, working his way from about 15th place up to third, before the car in front of him spun out and he collided with it. Both cars were damaged.

A number of club members were among the 50,000-plus fans at St. Jovite on the week-end, and were treated to a fine program of racing. Although he placed third to John Surtees and Bruce McLaren, it was Chris Amon who won the hearts of the fans. This 23-year-old youngster broke the lap record four times, and might have been the winner had he not run into difficulties early in the race.

Pit Chatter

It's rumored that Diane Castle and Margaret Brass may be piloting the stock car for the next race . . . Ken Rodger has been practicing for the Shell 4000. . . Look for a Regularity Run some time in October. . . A fisherman dropped his wallet in the water, and watched a carp swim by and pick it up in his mouth. The carp then tossed it to another carp, and it was passed to still another. The fisherman was amazed. It was the first time he had ever seen carp to carp walleting. . . (I'll bet you have really missed these jokes in the last few weeks!)

Shand placed 2nd in assistant pros' championship

Once again Alf Shand, from the local Golf Club, just missed winning an important tournament. He came second, one stroke behind the leader, in the Quebec Assistant Pro Golf Championship, held at the Beaconsfield Golf Club last Friday. This tournament is played annually, with the winner being awarded the Ernie Findlay Memorial Trophy.

Al Hosick from the Mount Bruno Country Club defeated Shand, the defending champion, with rounds of 74 and 71. Shand and Trevor Bateman, of the Hillsdale Golf Club, came a close second with scores of 146. They each earned $125, while Hosick collected $200 for the win.

Alf Shand had won this event the last two years. He could have at least tied the winner had he not putted badly on the last few holes. In the final round Shand 3-putted the 17th hole and missed a short putt on the 18th, to lose the lead. His rounds of 74 and 72 were bettered by Hosick, who had recently won the Cornwall Open tournament.

Parker Moir, also assistant-pro at the Lachute Golf and Country Club, participated in this tournament but did not fare as well, placing further down the list with a score of 166.

Annual Achievement Day —

4-H Club calf show and garden display

The Lachute 4-H Calf Club "Achievement Day" was held on Saturday at the Lachute Fair Grounds. There was a good display of calves, judged by Clifford Blair of St. Andrews East.

The winner of the Bank of Montreal trophy for the Champion Holstein Calf and the Alex Bothwell Memorial trophy for Junior Showmanship was Richard Hadley. John Raymond won the Walker McArthur Rose Bowl for the Champion Herd, as well as the Bank of Nova Scotia trophy for the Champion Ayrshire Calf. Bobby Rodger was the winner of the Alex Bothwell Memorial trophy for Senior Showmanship.

Each member who showed a Holstein calf received a cheque from the Lachute Holstein Club, while those showing Ayrshire calves received cheques from the Laurentian Ayrshire Club.

In addition, this year a garden project was started and the members displayed vegetables, flowers, and field crops in the Main Building. Mrs. Allan Hammond judged these garden crops. The members wish to express their appreciation to the Women's Institutes for their financial assistance with this project.

(Due to lack of space, the complete list of awards for both events will be published next week. — Ed).

won honors at

Horse exhibitor won honors at Central Canada

At the recent Central Canada Exhibition in Ottawa, Irving Cleland, Clydesdale breeder and this year's president of the Argenteuil Agricultural Society, won several honors in the breeding classes and horse show.

In the Yeld Mare class, his two entries placed 1st and 3rd out of nine exhibits. His 3-year-old took 1st, and his mares, Dale and Connie, were Grand Champion and Reserve Grand Champion respectively — with Dale having previously been declared Senior Champion and Connie Reserve Senior Champion.

Mr. Cleland won 1st prize for his purebred team of mares in the Horse Show Division, and was also a 1st prize winner in the Single Light Draft class, having competed with 18 entries. He had the Champion Light Draft Mare, was 2nd with his Light Draft Team, and placed 3rd in the 4-Horse Team division, with seven entries in this class.

contest staged

Fall fishing contest staged

A Montrealer, René Monette, won first prize in the fishing derby at La Baie, St. Andrews, last Sunday. His prize specimen was a 4 lb. 6 oz. pike in contest with 90 anglers on a fine, sunny day at Fernand Ouellette's shoreline along the Ottawa River.

Georges Raymond, of Lachute, took second prize with a 2 lb. 10 oz. doré, and there were many other contestants who received awards at the handing-out of prizes following the event. A bean supper and a jubilant get-together climaxed the outing, which was another highlight on the program of the Argenteuil Fishing & Hunting Association.

Game Wardens Adélard Gagné and Rolland Harding attended the supper, and gave information for the coming hunting season.

Lake Louisa will be the scene of another fishing contest on Sunday, September 25; this will be open to the general public.

Former townsman dies in West

The Late D. C. Raitt

Relatives and friends in this locality will be sorry to learn of the somewhat sudden passing of David Clarence Raitt, which occurred at Edmonton, Alta., on September 2. He was 82 years of age, and in April last, spent a day here renewing old acquaintances, accompanied by his wife, Grace. They had just celebrated their 50th wedding anniversary.

Mr. Raitt was born in Lachute, and will be remembered by many old-timers as a member of the local hockey team, champions in 1904 of the Lower Ottawa Valley Association. He went west in 1907, and for years was on the staff of the City of Edmonton and was superintendent of electric lighting when he retired 17 years ago. He had many friends, and was much loved and respected by all with whom he came in contact.

Besides his wife, he is survived by one son, G. Dunbar Raitt, of Montreal, two daughters, Mrs. S. Snyder (Marion) and Mrs. Andrew Stanley (Norma), of Edmonton, also two sisters, Mrs. W. K. (Maud) Thomson, of West Vancouver, and Mrs. R. C. (Jessie) Pattee, of Hawkesbury, Ont.

Funeral service was held from Heinstock & Sons parlors on Tuesday, September 6, and thence to the Edmonton Cemetery.

SANTA DUCK

Winnipegosis, Man. (CP) — Mrs. Jack Stefishen was startled when an unexpected guest landed in her living room at the foot of the fireplace chimney. It was a soot-covered duck. The bird, unharmed, was released.

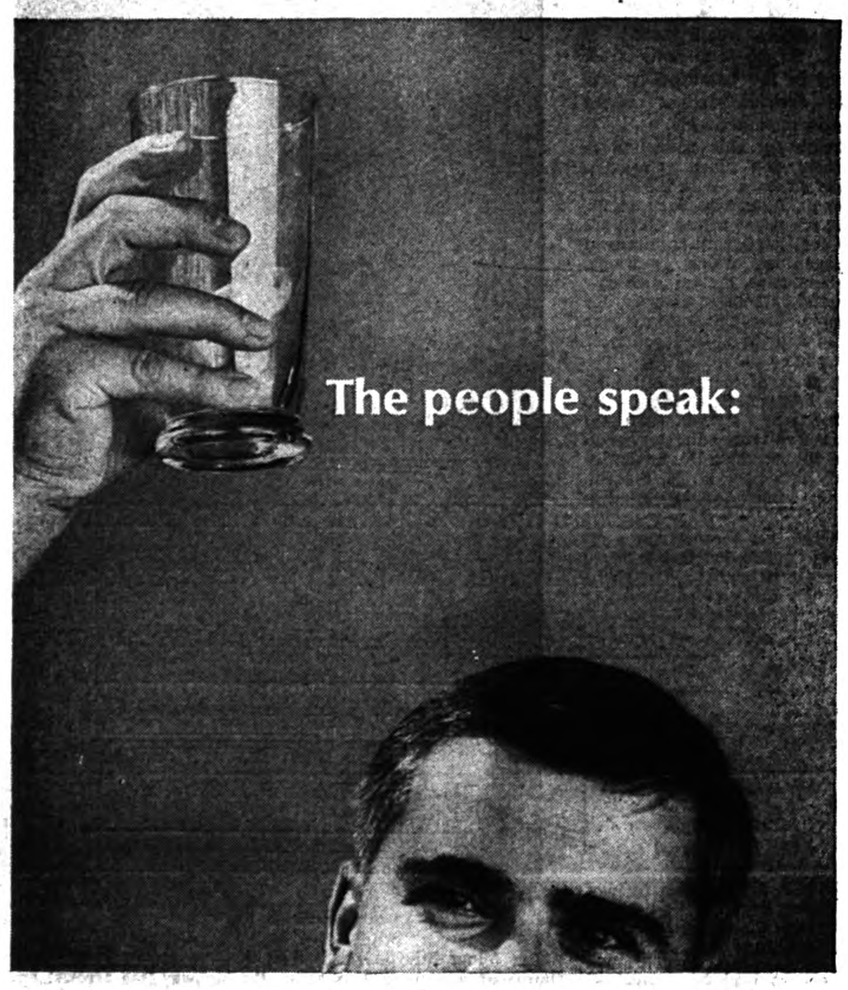

"A Big Ale, please"

The people have made their preference glass-bottom clear. More people - people like you - drink Molson Export Ale than any other. That's why it's the Big Ale.

Molson
The Big Ale
in the big land

District NEWS
FROM OUR COUNTY CORRESPONDENTS

Northern Grenville

Mr. and Mrs. Walter Gauley, of St. Andrews, visited Mr. and Mrs. Reg Bennett.

Mr. Randy Warner and a friend, from Greenfield Park, visited with Mr. and Mrs. Wm. Bigelow last week-end.

Recent visitors at Mr. and Mrs. Thos. Hoare's were Mr. and Mrs. John Cobey, of Ottawa, and Mr. and Mrs. Walter Gauley, of St. Andrews.

Mr. Fred Moore and family visited their father, Mr. John Moore, of Brownsburg, last week-end at the Montreal General Hospital, where he has been a patient for the past two weeks.

Recent visitors at Mr. and Mrs. Wyman Young's were Mr. and Mrs. Lorne Stewart, of Bobcaygeon, Ont.

Mr. and Mrs. Wyman Young and Arlene spent a few days' holiday with Mr. and Mrs. Davis Shaw in Presque' Isle, Maine.

Mr. Asa Young has returned home after spending a month with his sister, Mrs. Davis Shaw and Mr. Shaw, in Presque' Isle, Maine.

Christening

The infant son of Mr. and Mrs. Richard Moore was christened by the Rev. Ivany at the Grenville United Church on Sunday, receiving the names Michael John.

A reception was held afterwards at the home of the grandparents, Mr. and Mrs. Thos. McMichael.

Those attending from a distance were Mr. and Mrs. Norman Moore, of Toronto, also Mr. and Mrs. Jack Flood and family, of Buckingham, Mr. and Mrs. Cliff Woods, of Hawkesbury, Mr. and Mrs. Percy Farrara, Miss Kathy Stewart and Mr. John Papaconstantinou.

Arundel

The monthly meeting of the W.I. was held on Tuesday, with Miss Ethel Cooke, R.N., as guest speaker. Miss Cooke gave a very interesting talk about her work with the Children's Health Centre in Montreal.

Dr. and Mrs. Harry Smith and family, of Sackville, N.B., were recent visitors of the former's parents, Mr. and Mrs. Jack Smith.

Mr. and Mrs. Wm. Sinclair, of Rockway, have left on a trip to Regina, Sask., and New Westminster, B.C.

Visitors of Mr. George Moore and Miss Rachel Moore over the week-end included Mr. and Mrs. Maurice Rymill, of Sherbrooke, Que., and Mr. and Mrs. Lewis McGuff, of Winchester, Ont., who were accompanied by Mrs. E. Burleigh and Mrs. L. Wilson, of Kemptville, Ont.

Mr. and Mrs. Wm. Lane, of New Liskeard, Ont., visited with friends in Arundel for a few days.

Weir

Mrs. Wm. Davidson was in Montreal on Friday and attended the graduation exercises at the Catherine Booth Hospital, where her daughter Anne was among the graduates.

Among week-end guests at the home of Mrs. Chas. Mountain were Mr. and Mrs. Earl Christianson, with Joan and Stuart, of Valleyfield, Mr. and Mrs. Roy Smith and Miss Irene Clifford, of Montreal, the Misses Catherine and Ruby Tassé and Joanne De Montigny, of Lachute, and Mr. and Mrs. Wm. Lane, of New Liskeard, Ont.

Mr. G. K. Clifton, of Boucherville, and Messrs. Bill Dalzell and Fred Pratt, of Rosemount, were Sunday guests of Mr. and Mrs. Geo. Clifton.

Mr. and Mrs. A. Courte and daughter, Bonnie, of Schefferville, were the guests of Mr. and Mrs. Jos. Loudin on Saturday.

Mrs. J. D. Williams, Mrs. F. Rawley, Mrs. W. H. Williams, Mrs. Geo Clifton and Mrs. E. J. Craig, were in Montreal to attend a shower for Miss Linda Williams, whose marriage takes place shortly.

Mr. and Mrs. Wm. Lane, of New Liskeard, Ont., with Mr. and Mrs. Harold Craig, of Arundel, were guests of Mr. and Mrs. E. J. Craig on Wednesday.

Recent guests at Mr. and Mrs. Wm. Owen's included Mr. and Mrs. Earl Pennington and family, of Montreal, and Mr. and Mrs. Gordon Beaven, of Scarborough, Ont.

Mr. and Mrs. Malcolm Forrest and small daughter, Sarah, of Montreal, spent the week-end at the home of Mr. and Mrs. R. A. Craig.

The monthly meeting of the W.A. was held in the church hall on Thursday, with Mrs. J. D. Williams as hostess.

Mr. and Mrs. John Tooke, of St. Eustache, also Mr. and Mrs. Maynard McKiddie and sons, Jeffrey and Clifford, of Truro, N.S., were guests of Mr. and Mrs. Alex Williams during the past week.



Pick yours up now WHILE OFFICIAL DISCOUNT PRICES APPLY at your neighbourhood chartered bank branch! Open and build a Family Expo 67 Tour Account. Be sure your family sees Expo 67 — April 28 to Oct. 27 at Montreal.

THE CHARTERED BANKS
SERVING YOU
AND YOUR COMMUNITY

Clubman proves himself an ardent salesman for Canada

Fresh, invigorating air and sunshine — not on the Riviera, not in Florida, or on some far distant shore — but right here in Canada, much of it is right here in our own province!

Healthy exercise in our beautiful outdoors, walking, hunting, fishing, swimming, all kinds of skiing and the enjoyment of our magnificent scenery — this was the plea made by one of its most enthusiastic exponents, Ross Cole, in a talk to his fellow Rotarians, at their meeting September 8 at La Lorraine Motel.

With President René Dagenais in the chair, the speaker was introduced by Don Barbour. A mechanical engineer from McGill, the speaker has spent considerable time in our Quebec northland on survey work in connection with the Mid-Canada group of tracking and communication stations — where he took some excellent colored pictures of the country, its people and those with whom he worked.

In addition, his activities with the Canadian Ski Patrol and Canadian Ski Instructors Alliance took him to some of the high spots of Northern Quebec's Laurentians and Western Canada, with its picturesque Rockies.

The talk began with a colored slide of night-time New York, with its myriad of colored lights — with the comment on the city (any city) with its crowds, dirt, noise, smoke, pollution, poverty, crime, corruption (also its fun, fashions and wealth — as an added remark from the audience).

The speaker then said, "Compare with this!" and showed a picture of clean, tidy and beautiful Holland; Wales with its clear air, verdant trees and pasture; the Mediterranean with its sunshine and crystal-clear water — then the color and beauty of Northern Quebec.

Oh for the fresh air! He showed Lac Jeannine, where Quebec Cartier Mining are operating on a very rich mountain of iron, good for 50 years; Lac Barbel; Fort Chimo from which the Ferry Command took planes to Europe — and fish, the kind you don't have to stretch when you tell about them; 65 of these caught in one evening. Lakes, full of water that you can just lie down beside and drink; and air which you just feel is full of life-giving oxygen and energy.

The stark beauty of the far north with its carpet of snow-like lichen and sparse, stunted trees, and the husky, fur-covered moose — indicated a healthy hardiness in the plant and animal life. One tree, about 12 feet high and five inches at the butt, was estimated to be 100 years old, though its growth rings were so dense that it was impossible to count them exactly.

It is a beautiful country, but one where people appreciate the fact that work is necessary to live — that work and goods are synonymous (no money is used, only trading). At the Hudson's Bay Post, Great Whale River, it was interesting to see an Eskimo woman kneading a hide for shoes or clothing, while a child's modern tricycle stood on the ground nearby.

Pictures were shown of the transmitter stations, where men eat, sleep, and do all the communicating with the outside world, four months on and four months off. (Off to the dirty old city, we'll bet!)

It is unfortunate that the Distant Early Warning system is obsolete, not only because of the hazard of missiles that made it so, but also the fact that it was a means of opening up our northland, by personnel and technical improvements being moved into the area.

Air pictures were shown of the vast, modern paper mill at La Tuque, with the sea of logs in the St. Maurice River feeding it. It was interesting to learn that riding in a helicopter, the only means of transportation in some areas, is slow (by comparison), boring and bumpy. For this reason the pilots fly low, to watch for game and to get a better feeling of speed.

Quebec's "end of the road north" was pictured, near the copper mine at Chibougamau, as well as the Knob Lake iron ore mining set-up, Schefferville and Seven Islands. Breath - taking scenery and vastness was the impression.

Of course, you can't have fresh air and scenery in winter, without skiing — or is it vice-versa? So, there were colorful action shots of skiing in the Laurentians. Guess where? And Mt. Tremblant was included. Skiing in the Rockies was shown within 20 minutes from Vancouver — just like Lachute, except that the snow-capped Rockies provide it all year round.

Pictures were shown of the Okanagan Valley and the new Rogers Pass near Revelstoke, B.C., that reduces road travel by 100 miles; and, of course, Banff and Lake Louise, pictures that make one proud to be a Canadian.

"Oh to be a proud Canadian amid beautiful scenery, clean air and water — as well as clean and beautiful towns" — that should be our wish, and our efforts, for 1967-8-9 etc.

The pictures which showed men stripped to the waist, packing to mountain-tops thousands of feet high, on glaciers or steep slopes with many feet of snow, perspiring in the brilliant sunshine — required no sales pitch for the outdoors.

For his comments, and his interesting and colorful pictures, the speaker was thanked by John Giles.

Guests who attended included Jim Spry, of Ottawa; Ray MacLeod, of Lachute; Rotarians Fern Mayer and Leo Conway, of Gatineau and Hawkesbury Clubs; and Otto Freeland, Wes Freeland's brother from Toronto.

Opening exercises mark another milestone at Lachute High School

(Continued from page 1)

pronounced the invocation, and Miss Ann Gorman played the piano accompaniment for O Canada and God Save the Queen.

* * *

List of Graduates and Quebec Exam Results

The following were successful students in the June examinations of the Department of Education.

GRADE XI

To obtain a Class I standing a student must obtain at least 800 marks out of a possible 1000. Class II students are those who obtained between 649 and 800 marks. Class III are those who passed and whose total is less than 650. The students are listed in alphabetical order in each class.

Class I — Robert Dawson, Judy Hodgson, Heather Royal.

Class II — Grant Boa, Robert Bradley, Heather Douglas, Shirley Gain, Ghyslaine Labreche, Linda MacRae, Arthur McElroy, Burton McHardy, Heather Menzies, Mary Painter, Nancy Simon, John Stratton, Patricia Taylor, Barbara Vessie, Jean Welburn.

Class III — Roy Billingham, Carol Cleland, George Connell, Catherine Foreman, Elizabeth Garsonnin, Susan Gordon, Stephen Lessard, William MacKimmie, Carol McCaig, Brenda McFaul, Barbara Silverson, Brent Townsend.

GRADE XII

The successful students in Grade XII are listed in alphabetical order:

John Balenko, Jonathan Booth, Matthew Booth, Elizabeth Bourget, Garfield Brown, Andrew Butterfield, Sandra Cochrane, Shirley Dawson, Donald Duncan, Albert Elliott, Robin Good, Elizabeth Holdsworth, Donna Kettyle, Annette Leblanc, Michael Lowe, James Noble, Dale Smith, Daniel Smith, Wayne Trineer, John Villeneuve, Linda Whiteway.

B'burg student shares Science scholarship

The scholarship awarded annually by the Chemical Institute of Canada, Hawkesbury Section, has been divided equally between two most deserving contestants, namely, M. E. T. Humphries, of Brownsburg High School, and J. E. S. Graham, of Hawkesbury.

The bursary of $800 is awarded to a senior student of the district to assist in higher study in the Sciences. It is a contributory award, sponsored jointly by several Ottawa Valley industries.

Announcement of the decision was made this week by Mr. W. Mann, of Brownsburg, chairman of the scholarship committee.

Brigade answers two fire calls

A fire early Saturday morning caused considerable damage to the home of Gilles Clement, located in the Jones Development, on St. Jerome highway. The fire was reported by neighbors at 5.24 after they were apparently summoned by Mr. Clement, who had returned home to find smoke bellowing from this home.

The building had been unoccupied from around midnight, and it is believed the fire, which started in a chesterfield, was caused by a smouldering cigarette. The entire living room was severely scorched, and heavy smoke damage was reported throughout the remainder of the house. Damage was estimated in excess of $1,000, and was covered by insurance.

Firemen from Lachute were on the scene just under an hour.

* * *

At six a.m. Tuesday, firemen were summoned to the Argenteuil Hospital, where the X-ray department was filled with smoke. The fire was of a minor nature — an overheated motor — and no damage resulted.

Council Clippings

Purchases, sales and other incidentals appear in the minutes of last week's Council meeting, besides the specific matters reported under other heads in this issue.

Correspondence included an advice from Deslauriers & Marcil, insurance brokers, that a commission of $107.50 had been remitted to the various agents in Lachute; a letter of appreciation for the $1,000 grant to the Centre d'Art d'Argenteuil; appreciation also from the CNIB for remission of the water tax on their Drew Street property; appreciation from the Lions Club for a reception given for entertainers in the Musicorama; a letter from the Chamber of Commerce asking that a public market be established within the town limits; a request from Messrs. W. Neveu and Georges Raymond asking that the Postal Department be officially requested to provide mail service to their properties on Hamford Street, near the Arena.

Council agreed that the Red Cross be given free use of the Auditorium for a blood donor clinic on September 26-27.

A grant of $25 was voted for the Cancer Society's campaign, for which Messrs. René Dagenais and Dave Schwartz were joint chairmen.

Council disposed of some disused equipment, notably, tractors, an automobile and a truck, for $885. Fifty dollars was received for a 1961 Meteor car formerly used on police patrol.

Alderman Belanger gave a report on the filtration plant, and Alderman Masson reported on the police and fire departments. Fire Chief Don MacCulloch (he stated) had asked for a number of portable radios for firemen, in order to improve the alarm system, which at present is not completely effective. Mayor Saindon suggested this should be left until reorganization of the department, which was due very shortly. On the other hand, Council approved the immediate purchase of 15 caps for members of the police force.

Lanthier

SPECIAL THIS WEEK

Thurs., Fri., Sat. — Sept. 15-16-17

Reg. 55c

APPLE PIES - - - - - Special 49c

Look for this special at your grocery or supermarket, or ask your friendly driver.

GEORGES LANTHIER & FILS BAKERY

CROSS-WORD PUZZLE

GENEROUSLY PROVIDED BY

PHARMACIE Beaton - Saulnier PHARMACY

Your druggist — Donat Saulnier, prop.

540 Main Street 562-5218

Offering FREE DELIVERY, 7 days a week within a distance of 12 miles from Lachute.

WIN A SPECIAL PRIZE!

SEND ANSWER TO: Cross-word Puzzle, Box 220, Lachute, Que.

(A winner every week — see solution next edition.)

ACROSS

1-Carpenter's tool
4-Toil
9-Remuneration
12-Anglo-Saxon money
13-Wipe out
14-Exist
15-Chastise
17-Inclines
19-Foggy
21-Still
22-Winter vehicle
24-Lamprey
26-Trade for money
29-Fashions
31-Man's nickname
33-River in Wales
34-Exists
35-Speck
37-Deity
39-A state (abbr.)
40-Meadow
42-Flying mammal
44-Carries
46-Is mistaken
48-Parent (colloq.)
50-Transaction
51-Corded cloth
53-Part of jacket
55-Packed away
58-Feel indignant at
61-Haul
62-Citrus fruit (pl.)
64-Recent
65-Paid notices
66-Sumptuous meal
67-Also

DOWN

1-Cry
2-Exist
3-Heated
4-Allows
5-Rugged mountain crest
6-College degree (abbr.)
7-World War II secret agency (init.)
8-Depend on
9-Gasped for breath
10-Skill
11-Affirmative
16-Helped
18-Roman bronze
20-Conjunction
22-Facial expression
23-One defeated
25-Ship's record
27-Smooth
28-Rent
30-Cry
32-Witty remark
36-Youngster
38-Portions of medicine
41-Darts
43-Hindu cymbals
45-Natural gift
47-Weight of India
49-Challenges
52-Lucre
54-Nuisance
55-Music: as written
56-Bushy clump
57-Expire
59-Prefix: new
60-Couple
63-Parent (colloq.)

Solution Last Week

S	E	T		S	S		P	R	A	T	E	
P	L	A	N	E	T		R	A	T	I	N	G
A	A		E	L	E	M	E	N	T		G	O
	N	O		L	A	O	S		S	T	I	R
M	E	L	T		L	A	S	T		O	N	E
S	T	E	A	M		T	E	E	M		E	S
		A	L	I	T		D	A	U	B		
T	E		C	L	E	F		S	L	I	C	E
A	R	A		E	R	O	S		E	A	R	L
P	O	T	S		R	E	T	E		S	A	
E	D		C	L	O	S	E	T	S		D	D
R	E	P	A	I	R		E	N	A	B	L	E
D	E	N	T	S		L	A		S	E	W	

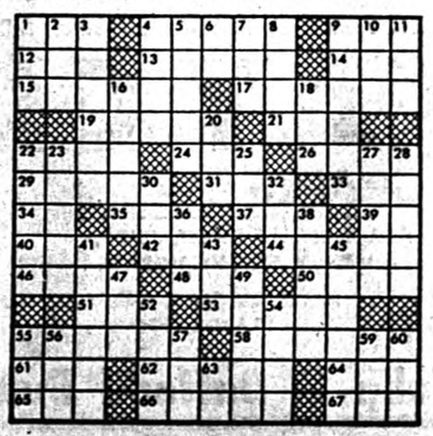

Winner last week: Mrs. Lorne Dawson, Lachute, Que.

Mortgage Money

AVAILABLE

$1,500 to $25,000

This money is now available for first or second mortgage on residential and commercial properties in urban and rural areas served by this newspaper.

☐ — If you want to consolidate your debts,
☐ — Reduce the payments on your existing mortgage,
☐ — Make improvements to your property,
☐ — Lower your monthly payment . . .

You can start immediately by arranging a worry-free mortgage loan.

ELLIOT INVESTMENT

Phone: Lachute 562-8188



There are many Good Reasons for shopping at Dominion!

CLEANLINESS is one of them!

Keeping house at Dominion is a big costly job! It takes a lot of people! Eager people. Alert people . . . like the people at your Dominion Store. Day after day, there are hundreds of big windows to shine . . . aisle after aisle of floors to brighten up . . . shelving galore to dust . . . meat cases to scrub up every night . . . uniforms to be laundered . . . and more! If you shop elsewhere . . . look around! Then, if you want the standards you set in your own home . . . check Dominion, where you'll find a little more "elbow grease" in our housekeeping — and a whole lot more eagerness to make you feel "at home". Quite clearly you can see the difference at Dominion!

SHOP WITH CONFIDENCE! All meat and meat products sold at Dominion, whether Fresh, Frozen or Processed are GOVERNMENT-INSPECTED!

DOMINION

100 EXTRA DOMINO STAMPS with this coupon and purchase of $5 Goods or more Monday only Sept. 19th

50 EXTRA DOMINO STAMPS with coupon and purchase of "Burn's" Ready to Eat DINNER HAMS Expires Tues., Sept. 20th

25 EXTRA DOMINO STAMPS with coupon and purchase of "Shopsy's C.O.V. CORNED BEEF Expires Tues., Sept. 20th

25 EXTRA DOMINO STAMPS with coupon and purchase of Bag of 50 lb. or more POTATOES Expires Tues., Sept. 20th

25 EXTRA DOMINO STAMPS with coupon and purchase of Bag of 5 lb. or more YELLOW ONIONS Expires Tues., Sept. 20th

Quebec Finest Fresh Killed Grade "A" Ready to Cook — Chickens 2-3 lbs. Special! 35c lb

Ready to fry - broil — Chicken Legs 59c lb. BREASTS 65c lb.

"Burns" Sugar cured midget — Cottage Rolls 89c lb.

California Sugar Sweet Red — Tokay Grapes 3 LBS 49c

Quebec Grown Fresh — Size 30 — Stalks Pascal Celery 19c

Quebec Grown Young — 5-lb. Cello CARROTS 5 lbs. 29c

Peas & Carrots, Cream Style or Kernel Corn, or York Fancy Peas 5 15-oz. TINS $1

"Heinz" Famous Tomato — Special — 15-oz. Btles. KETCHUP 3/$1

"Heinz" Fancy — (48-oz. 2 for 79c) — 20-oz. Tins Tomato Juice 5/89c

"Lipton" Chicken Noodle — Vegetable Pkgs. of 2 Tomato Soup 4/$1

"Gurd's" Spruce Beer — Ginger Ale or Orange Crush 3/39c Plus deposit — 30-oz. Btles.

"Richmello" Fresh Peach Flavor — ½ Gallon Carton ICE CREAM 89c

"Domino" Choice — 20-oz. Tins Fruit Cocktail 3/$1

The Real Thing! — "Dominion" Fresh Orange Juice 89c (32-oz. 49c) — 64-oz. Jar

Dominion's Own! "Richmello" — Coffee Beans 79c 1-lb. Bag

Prices effective until closing time Saturday, September 17th at DOMINION: 426 Main St., LACHUTE, P. Q.

WE RESERVE THE RIGHT TO LIMIT QUANTITIES.

25 EXTRA DOMINO STAMPS with this coupon and purchase of Bag of 2 doz. or more FRESH ORANGES Expires Tues., Sept. 20th

25 EXTRA DOMINO STAMPS with coupon and purchase of "Montclair Richelieu" MINERAL WATER 30-oz. Btle. - 35c Expires Tues., Sept. 20th

25 EXTRA DOMINO STAMPS with coupon and purchase of "Monarch" Cinnamon Spread 12-oz. - 39c Expires Tues., Sept. 20th

25 EXTRA DOMINO STAMPS with this coupon and purchase of "Grenache" Caramel SPREADS 2 - 14-oz. 53c Expires Tues., Sept. 20th

25 EXTRA DOMINO STAMPS with coupon and purchase of "Heinz" Strained or Jr. BABY FOODS 3 4½-oz. Jars, or 2 8-oz. Expires Tues., Sept. 20th

DOMINION STORES LIMITED.

100 EXTRA DOMINO STAMPS with coupon and purchase of $10.00 or MORE Of Assorted Merchandise purchased at one time. Expires Saturday, Sept. 17 at DOMINION

300 EXTRA DOMINO STAMPS with coupon and purchase of $30.00 or MORE Of Assorted Merchandise purchased at one time. Expires Saturday, Sept. 17 at DOMINION

25 EXTRA DOMINO STAMPS with this coupon and purchase of "Schwartz" PEANUT BUTTER 16-oz. Jar - 53c Expires Tues., Sept. 20th

25 EXTRA DOMINO STAMPS with coupon and purchase of "Rite" Rainbow or White NAPKINS - 35c 100's Pkg. Expires Tues., Sept. 20th

50 EXTRA DOMINO STAMPS with this coupon and purchase of "York" Assorted POT PIES 8-oz. Pies 3 for 89c Expires Tues., Sept. 20th

50 EXTRA DOMINO STAMPS with this coupon and purchase of "China Town" Frozen Ass't'd. CHINESE DINNER 14-oz. Pkg. - 75c Expires Tues., Sept. 20th

200 EXTRA DOMINO STAMPS with coupon and purchase of $20.00 or MORE Of Assorted Merchandise purchased at one time. Expires Saturday, Sept. 17 at DOMINION

400 EXTRA DOMINO STAMPS with coupon and purchase of $40.00 or MORE Of Assorted Merchandise purchased at one time. Expires Saturday, Sept. 17 at DOMINION

25 EXTRA DOMINO STAMPS with this coupon and purchase of "Ajax" CLEANSER 2 reg. Pkg. - 45c Expires Tues., Sept. 20th

25 EXTRA DOMINO STAMPS with this coupon and purchase of "Hellmans" MAYONNAISE 16-oz. Jar - 49c Expires Tues., Sept. 20th

25 EXTRA DOMINO STAMPS with coupon and purchase of "Del Monte" PRUNE NECTAR 2 13-oz. Tins or 24-oz. Btle. Expires Tues., Sept. 20th

25 EXTRA DOMINO STAMPS with coupon and purchase of FROZEN "Green Giant" VEGETABLES All packages Expires Tues., Sept. 20th

50 EXTRA DOMINO STAMPS with coupon and purchase of Richmello SALAD DRESSING All sizes Expires Tues., Sept. 20th

25 EXTRA DOMINO STAMPS with this coupon and purchase of "Dominion" Plain CHOCOLATE BAR Pkg. of 5 - 39c Expires Tues., Sept. 20th

25 EXTRA DOMINO STAMPS with coupon and purchase of "Domino" Choice TOMATOES 20-oz. Tin 2 - 57c Expires Tues., Sept. 20th

25 EXTRA DOMINO STAMPS with coupon and purchase of SUAVE HAIR SPRAY 12½ fl. oz. Tin 99c Expires Tues., Sept. 20th

WINS Valuable FREE GIFT in the DOMINO Stamp Contest!



MRS. B. PELLETIER 634 Courval St., Chomedey, Laval, Que. Mrs. Pelletier selected a 11" PORTABLE WESTINGHOUSE TV SET.

See Page 76 of New Domino Stamp Catalogue Article No. 2, Item No. 12,019 — Book Value 68.

REDEEM YOUR STAMP SAVER BOOKS! WIN!

District NEWS

FROM OUR COUNTY CORRESPONDENTS

Brownsburg

Mr. and Mrs. Bruce Mason and family, of Pierrefonds, are spending their holidays with relatives here.

Misses Bonnie and Betty Anderson, and Miss Betty Dalrymple, left last week to resume their studies in the teacher's course at Macdonald College.

Miss C. MacPherson has returned home from the Smith Clinic, where she has been a patient for the past couple of weeks. Friends wish her a speedy recovery.

Sincere sympathy is extended to Mr. and Mrs. Harold Robinson and Darlene. Mrs. Robinson's mother, Mrs. F. St. Jean, passed away Saturday in hospital at Buckingham, Que.

Attention, Senor Citizens! — The Brownsburg W.I. are planning your annual outing and tea, Wednesday, September 21, at 1.30 p.m. from the Legion Hall. All welcome. — Anyone wishing to help by driving a car, please contact Mrs. T. Zimmer (533-4186). Thank you.

Mr. and Mrs. Wm. Morrow and daughters, Donna and Sandra, who have been visiting relatives here, returned to their home in Livermore, Calif., last Friday.

Mrs. C. Alexander, of Toronto, is visiting her sister, Mrs. L. Baccardax, Mr. Baccardax and other relatives here.

Mrs. M. Rowe, of Montreal, is the guest of Mr. and Mrs. J. A. Campbell.

Mrs. Pearl Ives, of Chandler, Arizona, is visiting her cousin, Mr. Arthur MacAllister and Mrs. MacAllister.

Mr. and Mrs. Wm. Petley, Mrs. Gordon Todd, and Mr. and Mrs. C. E. Prosser, were in Montreal on Saturday last and were guests at the home of Mr. and Mrs. P. Duquid on the occasion of their 50th wedding anniversary.

Mrs. Jas. Thompson, of Gananoque, Ont., has been visiting relatives here for the past week.

Mr. and Mrs. C. L. Stephens, who have been vacationing for the past month, returned home last week. Miss K. Stephens, of Ottawa, spent the week-end with her parents here.

Mr. and Mrs. Donald MacRae and family, Niagara Falls, spent the week-end with Mrs. MacRae's mother, Mrs. J. L. Kennedy, of Pine Hill.

Misses Kendra Lee and Terri Lyn Dewar returned home after spending the week with their grandparents, Mr. and Mrs. Foster Campbell.

Appreciation

I wish to thank my many friends for their cards, letters of good wishes, flowers, gifts and visits, while I was a patient in the Smith Clinic, Hawkesbury.

—Catherine Botts MacPherson

Births, Marriages, Deaths, etc.

Births, Marriages, Deaths, In Memoriam, etc., $1.00; 10 cents per type line extra for verses with In Memoriam (estimate 8 words per type line.)

BIRTHS

CAIRNS — Malcolm and Lorna (née Clark) announce the birth of their daughter, Heather Lynn, at the Smith Clinic on Sept. 6, 1966.

HEATLIE — At the Smith Clinic, Hawkesbury, Ont., on Sept. 3, 1966, to Doris and John, a son, James Alvin (6 lbs. 9 ozs.)

STANSFIELD — To Mr. and Mrs. Reginald Stansfield (née Evelyn Dion), a son, at Smith's Hospital on Sept. 7, 1966. Both well.

DEATHS

DAWSON (Pearl Anna Elizabeth) — At Grenville, Que., on Sept. 3, 1966, Pearl Dawson, in her 85th year. Beloved sister of Ruby (Mrs. C. F. Watson), Arthur and Harris, and the late Ernest, Lenus, Clarence and Ray. Funeral held Sept. 6 at 2 p.m., St. Matthew's Anglican Church; interment at Grenville, Que.

RAITT — At Edmonton, Alta., on Sept. 2, 1966, David Clarence Raitt, aged 82, former resident of Lachute. Funeral held Sept. 6, interment in Edmonton.

IN MEMORIAM

KAY (Ethel) — In loving memory of a dear mother, who passed away Sept. 13, 1961. Always remembered by daughter, Eleanor, and son-in-law, Arnold.

"A day of remembrance, silently kept,
In the hearts of those who will
never forget".

KYLE — In loving memory of Mrs. Austin F. Kyle (Daisy), who passed away Sept. 14, 1956. — Always remembered by her family.

"Though absent, you are ever near,
Still loved, still missed and very dear".

MacADAM (Richard) — In loving memory of a dear father, who passed away Sept. 15, 1965. — Always loved by all the family.

"Every day in some small way,
Memories of you come our way;
Though absent, you are very near,
Still loved, still missed, and ever dear".

SLATER — In loving memory of my dear friend, Marian, who left us suddenly Sept. 14, 1961; also of her father and mother. — Inserted by Lilly McPhee.

ACKNOWLEDGMENTS

DAWSON — The family of the late Miss Pearl Dawson wish to thank all friends, relatives and neighbors for their many acts of kindness, expressions of sympathy and flowers. Special thanks to Mr. and Mrs. M. Putnam, the Rev. C. R. Lang and the Rev. P. R. Stote. —Edgar Dawson

LEROUX — I wish to express my most sincere thanks to relatives and friends for their kind expressions of sympathy during my recent and bereavement through the untimely passing of my daughter, Monique.

—Jean Leroux, Brownsburg

Lake Keatley

Congratulations and best wishes are extended to Mr. and Mrs. Gilbert Young, who were married in Montreal on Saturday, September 10.

Mr. and Mrs. Gordon Heal, of Hamilton, Ont., were guests over the week-end of Mrs. Sanford MacVicar and relatives.

Mr. and Mrs. Leslie Bennett, of Port Arthur, Ont., were recent guests of relatives in the surrounding district.

Mr. and Mrs. Gordon Bennett and family were recent guests of Mrs. Gordon Bennett, of Echo Valley.

Mrs. David MacVicar, Mrs. Earl Duffield and Mr. Lloyd Bennett visited their sisters in Ottawa, Mrs. Burt McGregor and Mrs. Herman Johnston.

Mrs. Charles Costillo and family have returned home to Houston, Texas, after spending the summer here at "Campsie Cottage."

Mr. and Mrs. Charles Watson have returned to Montreal after a holiday at "Baypoint Cottage".

Mr. and Mrs. Lester spent the week-end at their cottage.

Ogdensburg

Mr. and Mrs. Leslie Griffith, of Calgary, are visiting with Mrs. John Heatlie, Sr.

Mr. W. Wert, accompanied by Mr. and Mrs. Byron Campbell, motored to Normetal, Que., last week to visit Mr. and Mrs. Lorne Wert.

Mr. J. W. Heatlie and sons, John and Bobby, attended the fair at Quebec City last week, bringing home several prize ribbons won by the horses they exibited.

LAC Mullen, with his wife and sons, left by plane from Trenton on August 29 for Fontainebleau, France, where Mr. Mullen is stationed with the Air Force. Prior to their departure they were entertained by neighbors and friends at a social evening, at the home of Mr. and Mrs. L. Plummer, and were presented with a piece of luggage.

Friends of Mr. Wm. McKiddie will be glad to know he is feeling much better; "Bill" has been confined to bed with pneumonia.

Miss Shirley Heatlie is spending her holidays with her mother, Mrs. John Heatlie.

Mr. and Mrs. Jack Reid, of Toronto, called on Mr. and Mrs. L. Plummer on Saturday.

Mr. Bert Warwick has returned from Detroit, where he was visiting relatives.

Funeral held for well-loved G'vl resident

The late Miss Pearl Dawson

Suddenly on Saturday evening, September 3, Miss Pearl Dawson, elder daughter of the late Mr. and Mrs. Edward Dawson, of Grenville, Que., passed to her reward, in her 85th year.

The late Miss Dawson, born November 19, 1881, spent all her life at her birthplace. A faithful member of St. Matthew's Anglican Church in Grenville, she served as organist for many years, was a life member of the Montreal Diocesan Board of the Woman's Auxiliary, also was secretary-treasurer of the local W.A., and was always keenly interested in all phases of church and community work with young and old.

Funeral service was held September 6 from the New Grenville Funeral Home to St. Matthew's Anglican Church. Service was conducted by the Rev. C. R. Lang, of Lachute, assisted by the Rev. P. R. Stote of Huntingdon and Mr. G. Long, student minister at St. Matthew's.

Left to mourn her passing are her sister, Ruby (Mrs. C. F. Watson), two brothers, Arthur, of Lachute, Harris, of Hamilton, and nephew, Edgar, with whom she lived, also many nieces and nephews. She was predeceased by four brothers, the late Ernest, Lenus, Clarence and Ray.

Pall-bearers were Messrs. Ronald Matthew, Wm. Dawson, Summers Dawson, Alan Vowles, Keith Canning and Edwin Keatley. Interment was at St. Matthew's Anglican Church cemetery.

Those attending from a distance included — Mr. and Mrs. Harris Dawson, of Hamilton; Mr. and Mrs. Summers Dawson, Mrs. W. Dawson and Mrs. M. Dempsey, of Carrying Place; Mr. Thomas Dawson, of Toronto; Mr. and Mrs. Vernon Dawson, Mr. and Mrs. R. Bradford, of Oattawa; Mr. and Mrs. Garth Dawson and family, Mrs. C. Thompson and Mrs. E. L. Dawson, of Montreal; and Mr. and Mrs. Wm. Dawson, of Lacolle.

Timmins resident was member of old Avoca family

The late Cecil C. Bates

Funeral service for the late Mr. Cecil C. Bates was held September 8 from the Walker-Thomas Funeral Home in Timmins, Ont., the Rev. G. C. Scovil officiating. Burial was in Timmins Memorial Cemetery.

Mr. Bates was born in Avoca, Que., on September 24, 1903, son of the late Leslie and Mrs. Bates.

Since 1936 he had resided in Timmins, and for a number of years was an employee of Preston East Dome Mine.

He is survived by his wife, the former Jean Stewart; two sons, Keith and Glenn, of Hamilton, Ont.; his mother, Mrs. Leslie Bates, of Lachute; sisters, (Lily) Mrs. W. Cook, of Flint, Mich., (Melissa) Mrs. J. Williams, of St. Eustache, Que., (Ruth) Mrs. E. Farrara, of Montreal, (Gladys) Mrs. D. Smith, of Toronto, and one brother, Alvin, of Lachute. Mrs. E. Poulson (Grace), of B.C., predeceased him in 1963.

A service was held at the grave by the members of the Legion. Pall-bearers were — Messrs. John Sears, Tom Glaister, Charles Pennie, Percy Geddes, Don Chenier, and Doug Ross.

For information, telephone 533-4514

DR. GERALD DAIGLE

Cure for Loss of Weight

Treatment of Wrinkles

323 Maple Ave. Brownsburg

05.4c

CARS CARS CARS

You can rely on USED CAR Savings at —

POLLOCK & GRAVES LTD.

Mercury, Meteor, Comet — Sales and Service

415 Main St. — LO 2-2454

Mourn passing of lifelong resident at Chatboro

Late Mrs. Edwin Gauley

The Chatboro community was saddened recently by the sudden passing of Mrs. Edwin T. Gauley, after a month's illness, in the Smith Clinic at Hawkesbury, Ont.

The late Mrs. Gauley was born January 23, 1894. She was the youngest daughter of the late Mr. and Mrs. James O'Brien of Chatboro, and had lived her entire life in the community, and on the same farm. Married to Edwin Gauley 53 years ago, they took up residence on the farm, and there their two children, Freda (Mrs. Jack Skuffham) and Elmer, were born.

Mrs. Gauley was loved and highly esteemed by all who knew her. One could never visit her home without experiencing the warmth of her hospitality. She was a most gracious hostess at all times, and will be sadly missed, not only by her immediate family, but by the entire community.

She leaves to mourn her passing her husband; one daughter, Mrs. Jack Skuffham, of Morrisburg, Ont.; and one son Elmer, at home, together with a son-in-law, daughter-in-law, and four grandchildren; also one sister, Mary Mrs. James Mott), of Brownsburg, and one brother, Fred, of Lachute.

Funeral service was held at the New Grenville Funeral Home on Wednesday, August 31, conducted by the Rev. S. Stock, Baptist clergyman, in the absence of the Rev. Gerald Hunt, her minister, and attended by a host of sorrowing relatives and friends. The floral tributes were numerous and beautiful.

Pall-bearers were — Lawson and Wendell O'Brien, Russell and Lester Gauley, Stanley Donaldson and Garfield Moncrieff. Interment was in the family plot at St. Andrews East, Que.

Sincere sympathy is extended to the bereaved family.



Wed in Brownsburg

Mr. and Mrs. John Simon, whose wedding took place recently at the Regular Baptist Church in Brownsburg. The bride is the former Miss Marlene Wanda Roberts, daughter of Mr. and Mrs. Lloyd Roberts, of Brownsburg. Mr. Simon is the son of Mr. and Mrs. Robert Simon, of Lachute.

—Photo, Suzanne Tanguay

ONE



One company alone—HFC—serves more than 2½ million people each year

AMOUNT OF LOAN	MONTHLY PAYMENT PLANS 36 months	30 months	24 months	20 months	12 months
$ 100	$....	$....	$.....	$6.12	$9.46
300	.....	.....	.....	18.35	28.37
550	.....	23.73	28.28	32.86	51.24
750	.....	31.65	37.88	44.13	69.21
1000	.....	41.45	49.77	58.11	91.56
1500	57.72	.....	79.36	.....	.....
2000	72.15	.....	99.20	.....	.....
2200	79.36	.....	109.12	.....	.....
2500	90.18	.....	124.00	.....	.....

Above payments include principal and interest and are based on prompt repayment, but do not include the cost of life insurance.

One company alone—HFC—recommends "Never Borrow Money Needlessly." But if a loan is the sensible answer, remember you borrow confidently at Household Finance.

Ask about credit life insurance on loans at low group rates

HOUSEHOLD FINANCE HFC

LACHUTE

507A Main Street—Telephone 562-2478

(over Dalfens)

Ask about our evening hours

COMMERCIAL PRINTING — THE WATCHMAN PRESS

A&P when we advertise a special, we always have an ample supply but . . .

Sometimes . . .
not often, but sometimes,
the special is more popular than we imagined.
So we do run out. But if we do, please ask the manager for a
"rain check"
An A&P Rain Check entitles you to buy the item,
at the same special price, the following week.
We try never to disappoint you . . . we always want to be fair.
Is this a good reason for shopping A&P ?
It's one of many.

Fine Quality Groceries!

JANE PARKER SLICED WHITE BREAD 3 24-oz. loaves 65¢ Reg. price 23c loaf — Save 4c

A&P "NEW PACK" Fancy Quality FEATURE PRICE! TOMATO JUICE 3 48 fl. oz. tins $1.00

JANE PARKER APPLE PIE Reg. price 49c each—Save 13c 2 full 8 inch 24-oz. pies 85¢

"NEW PACK" — CHOICE QUALITY A&P PEAS Feature Price! 4 15 fl. oz. tins 59¢

3 VARIETIES BEANS ANN PAGE (With Pork, Boston Style or Vegetarian Style) Feature Price! 3 15 fl. oz. tins 49¢

WHITE or COLOURED SCOTTIES FACIAL TISSUE Feature Price! 3 pkgs. of 400 $1.00

Dependable "Super-Right" Meats!

SUPER-RIGHT QUALITY — CANADA'S FINEST RED BRAND STEER BEEF

SHORT or CROSS CUT RIB ROASTS

EXCELLENT FOR BRAISING BLADE STEAK

FRESHLY GROUND MINCED CHUCK lb 69¢

LAMB LEGS CHOICE IMPORTED FROZEN lb 62¢

PORK LOIN BUY THIS FAMILY PACK AND SAVE QUARTERS CUT INTO 9 to 11 CHOPS lb 79¢

Fresh Fruits and Vegetables!

U.S. SWEET JUICY, No. 1 GRADE, LARGE CLUSTERS, RED FLAME TOKAY GRAPES 2 lb 29¢

SEEDLESS GRAPES U.S. SWEET, LARGE BERRIES, No. 1 GRADE lb. 19¢

PEARS BARTLETT, U.S. SWEET, JUICY, MEDIUM SIZE, No. 1 GRADE 6 for 35¢

ORANGES NAVEL OUTSPAN, SWEET, JUICY LARGE SIGE 88's doz. 69¢

Tulip & Daffodil Bulbs

A&P Support Canada's Centennial Projects 1867 1967

All prices in this ad guaranteed through Saturday, September 17th, 1966.

Lachute couple wed recently in United Church ceremony

Todd - McFaul



— Photo, Syd Drew

The marriage of Miss Lynda Margaret McFaul, daughter of Mr. and Mrs. Milton McFaul, of Lachute, to Mr. Angus John Todd, son of Mr. and Mrs. Harry Todd, also of Lachute, took place Saturday, September 3, in the Lachute United Church. The Rev. Harold Thompson officiated; standards of white gladioli were used as decoration.

The bride, given in marriage by her father, was in a white faille gown, on empire lines, with a Chantilly lace panel in front and falling in a chapel train. Her bouffant veil of tulle illusion was held by a matching headpiece. She carried a stephanotis bouquet centred with a white orchid.

Mrs. John Rodger, sister of the bride, as matron of honor, and Misses Eileen Millar, Betty Hope and Brenda McFaul, as bridesmaids, were in matching dresses of jade green silk shantung, fashioned on empire lines. They wore matching headpieces and carried cascade bouquets of white carnations. Miss Colleen Todd, niece of the bridegroom, acting as flower-girl, was in a white lace dress over jade green silk, with matching headdress, and carried a basket of white pompoms.

Mr. Stewart Robertson was best man. The ushers were Mr. Henry Todd and Mr. Howard Todd, brothers of the groom, and Mr. George Doig.

Mrs. McFaul, mother of the bride, was in a plum-colored crepe dress with matching hat and bone accessories. She wore a corsage of white carnations. Mrs. Todd, mother of the bridegroom, wore a jade green crepe dress, with matching lace jacket and hat, with brown accessories, and wearing a corsage of yellow carnations.

Following the reception, held at La Lorraine Motel, Mr. and Mrs. Todd left for the Atlantic coast, the bride travelling in a jade green dress, matching coat and hat, with black accessories, and wearing a corsage of yellow roses.

Upon their return, the couple will reside in Montreal.

Out-of-town guests included those from Flint, Mich., Winnipeg, Toronto, Ottawa, Drummondville, Howick, Wendover, Wakefield and Montreal.

Impressive ceremony and capacity attendance at minister's induction

In the presence of many members of clergy and lay members of the Montreal Presbytery, and with the moderator, the Rev. James Armour, presiding, the Very Rev. C. Ritchie Bell, B.A., B.D., D.D., former moderator of the General Assembly and Lord Strathcona Professor of Pastoral Theology and Homiletics at the Presbyterian College, Montreal, was inducted into the pastoral charge of the Margaret Rodger Memorial Presbyterian Church.

The service was held last Thursday evening; the church was filled beyond its seating capacity, and the service was relayed to the hall by a public address system.

The Rev. Percy A. Ferguson acted as Clerk of the Presbytery, inasmuch as Dr. Bell is the Stated Clerk of the Presbytery, a position which he will continue to hold, in addition to being visiting lecturer at the Presbyterian College in Pastoral Theology to the second and third-year students.

There were many distinguished guests, including Mayor Z. Saindon, M.P.P., and Mrs. Saindon; Mr. Roger Regimbal, M.P., and Mrs. Regimbal; members of the district clergy — Rev. and Mrs. C. R. Lang, l'Abbe Yvon Mailloux, Rev. Harold Thompson, Rev. G. A. Hunt, Rev. W. B. Rosborough; Rev. and Mrs. Stanley S. Stock; and Col. the Rev. Dr. and Mrs. J. Logan Vencta, of St. Giles Church in Ottawa.

The service opened with a Call to Worship followed by the psalm, "Ye Gates Lift Up Your Heads" and the reading of the scriptures and prayers. Mr. Robert Haydon sang most effectively, "How Beautiful upon the Mountains".

The Rev. Harry Kuntz, B.A., B.D., a former student of Dr. Bell and now Presbyterian minister at Pointe Claire, preached a thoughtful sermon on the theme, "Hidden Treasure".

The hymn, "Glory be to God the Father" was sung, followed by the Solemn Act of Induction. After Dr. Bell had answered the prescribed questions and signed the formula of the Reformed Faith, the congregation were asked to declare anew their loyalty to the "Church of the living God, and to Jesus Christ as the only King and Head thereof", and to receive Dr. Bell as their minister.

The congregation sang with great spirit, "How Firm a Foundation", then Dr. W. Harold Reid, M.A., D.D., a former minister of the Lachute church, addressed the newly inducted minister. He urged the minister to "preach the Gospel, to learn to say 'no' to extraneous calls to service, and to live in such a manner as to commend the Gospel".

Dr. R. Sheldon Mackenzie, Ph.D., another former student of Dr. Bell, addressed the congregation urging them to allow the new incumbent to exercise the gift he loved the most, that of preaching. "Trust him in his preaching and in his administration of the church. If he shows you a new side of the many-colored Gospel, be glad that you have a man who has his own thoughts and his own way of expressing them," he said.

Mrs. W. M. Cottingham officiated at the organ throughout the service.

After the service a social hour was enjoyed — convened by Mrs. Ross Muir, president of the Ladies' Aid. Members, adherents and invited guests were received by Mr. Raymond Underhill, Clerk of the Kirk Session, and Mrs. Underhill, and by Dr. and Mrs. C. Ritchie Bell.

The sanctuary and the hall were both beautifully decorated with fall flowers.

A presentation was made to the Rev. E. Powell Aikens, interim moderator, from the congregation by Mr. Raymond Underhill, and a bouquet of American Beauty roses to Mrs. Bell, on behalf of the ladies of the congregation, by Mrs. Robert Cairns.

(See photo, front page.)

Social and Personal

Mr. Clarence Elliott, of Toronto, returned home recently after spending a vacation with his mother, Mrs. Andrew Elliott, at Lake Barron and Lachute.

Mr. and Mrs. Ralph Rowe, and Mr. Albert Lafaivre, of Montreal, visited last week at the home of their aunt, Mrs. Wm. Belanger.

Mr. and Mrs. Harold Spencer, of Knowlton, Que., spent last Thursday with friends in Lachute and Lakefield.

Miss Barbara Sharp, of Vancouver, spent 10 days visiting friends in Lachute, Montreal and Toronto, and while here, was the guest of Mrs. J. W. Scott.

Mr. and Mrs. Robt. McArthur, of Buckingham, Que., were here during the week-end, guests of the latter's mother, Mrs. Albini Lamarche, Grace Street.

At Home

Mr. and Mrs. Ross Muir will be "at home" to their friends on Sunday, September 18, from 3 to 5 o'clock in the afternoon and from 7 to 9 in the evening.

Mr. Robt. Wyse, of the Quebec Department of Education, Quebec City, visited this week at the home of Mr. and Mrs. Syd Drew.

Mrs. Wm. Cook, a resident of Main Street East, Lachute, moved this week to take up residence with her daughter and son-in-law, Mr. and Mrs. Morgan, at Terrebonne Heights.

Women's Institute

Members of the Lachute Branch W.I. were guests recently at the summer home of Mrs. R. P. Fraser, at Lake Louisa. Mrs. Angus Taylor and Mrs. Chas. Duncan, who have recently returned from a visit in Great Britain, gave some interesting highlights of their sojourn there.

Pre-nuptial Showers

Friends who entertained for Mrs. Graham Neil prior to her marriage were — Mrs. Pat Poulin, at a miscellaneous shower; Mrs. James Bennett and daughter Linda, at a kitchen shower; a personal shower given by the girls of the Bell Telephone, Ottawa, as well as a presentation by the staff.

Following the Lachute High School opening exercises last Friday, the graduates of '66 and their partners were entertained at a party in the Orange Hall. Hosts for this pleasant event were Mr. and Mrs. Ernest S. Gordon, Mr. and Mrs. Sid Painter, and Miss Carol Cleland.

Mrs. Leonard Kirby and family moved recently from Kilmar, and are now residing in the East Ward.

David Gorman left last week to attend Feller Institute, near St. John's, Que.

Conducted Bible Classes In Vacation Period

Miss Ruby Leishman recently returned to Guelph, Ont., after completing a series of Vacation Bible Classes in the Ottawa Valley and Laurentian regions north of Lachute. Several areas, such as Grenville, Harrington, Lost River, Shawbridge and Lakefield, were included in the summer schedule of children's Bible Study groups. These were conducted mornings and afternoons especially during July and August.

Congratulations on 88th Birthday

Congratulations are extended to Mr. William McGilvery, of Rawcliffe, Que., who will be 88 years of age on Sept. 25. He is still hale and hearty, and ready to help when needed.

It is some 60 years since he, with his partner Mr. Edwin Gauley of St. Philippe, made the rounds of some 38 barns in the Glen district on the Scotch Road, and threshed with the old-fashioned treadmill and horses. Times have since changed, with new and modern labor-saving equipment.

Mr. and Mrs. Louis DeBreyne were at Murray Bay last week-end for the annual professional invitation golf tournament.

Mr. Ernie Leblanc, sales representative here for Morin Equipment, Quebec, is in Toronto this week to attend a two-day Canadian Power Equipment convention.

Mr. Peter Riddell returned last Friday after spending the summer near Peterborough, Ont., and will return shortly to Carleton University, Ottawa.

Mr. and Mrs. Burt Millar and son, Jim Millar, of Ste. Anne de Bellevue, were week-end guests of Mr. and Mrs. Fred Royal.

L.O.B.A. Whist Party

The first military whist drive of the season was held at the Orange Hall on Tuesday evening of last week under auspices of the L.O.B.A. The following were prize winners:

First — Mr. and Mrs. S. Dewar, Mr. and Mrs. Déas Dupuis.

Second — Mr. and Mrs. F. Harland, Miss M. Seary, and Mrs. F. Touchette.

Third — Mr. I. Thomas, Mrs. P. Steele, Mrs. R. Gain and Miss G. Moncrieff.

While refreshments were being served, prizes were given out to the winners.

Quite a number of students left Monday to resume their studies, or to enter a new course, at Bishop's University, Lennoxville. Others have left this week, or are leaving, to attend various centres of higher education.

Christening Ceremony

At St. Simeon's Church on Sunday afternoon, the infant son of Mr. and Mrs. Robert McGuire (Nitro, Que.) and grandson of Mr. and Mrs. George Muir, was baptized, receiving the names Dean Alexander. The Rev. C. R. Lang officiated. The godparents were Mr. and Mrs. Art Lobel. Mr. and Mrs. Muir entertained a family gathering at their home following the ceremony.

Engagement Announced

Mr. and Mrs. Lloyd Stinson, of Manotick, Ont., announce the engagement of their daughter, Donna Elaine, to Winston Irwin Page, son of Mr. and Mrs. George Page, of Bell Falls, Que., the marriage to take place at the Manotick United Church on October 15, 1966, at 3.30 p.m.

Couple Feted at Anniversary Luncheon

Mr. and Mrs. F. W. Hooper, of Curran Lake, Dunany, were pleasantly surprised on Saturday when friends entertained them at a wedding anniversary luncheon in their garden, and presented Mrs. Hooper with a lovely bouquet of chrysanthemums.

Those present were — Mr. and Mrs. A. E. Allen, of Pointe Claire; Mr. and Mrs. Duncan Brooks, Miss Joan Brooks, Mr. William Brooks, of Lachine; Mr. and Mrs. Henry Burk, daughter Leslie and son Billy, of Dorval; Mr. and Mrs. H. A. Fenn and son Donald, of LaSalle; Mr. and Mrs. H. M. James, Gordon James and Robert James, of Dollard des Ormeaux; Miss Barbara Kearney, of Lachine; Mr. and Mrs. G. W. Lee, of Beaurepaire; Mr. and Mrs. E. H. Lunn, of Roxboro; Mr. and Mrs. G. R. MacLeod, of Pointe Claire; Mr. and Mrs. P. S. McEachern, Mr. Hugh Marshall, of Montreal; Mr. and Mrs. W. G. Spurrell and son, Gordon, of Lachine; and Mr. R. J. Griffin, of Toronto.

Held graduation exercises at B'bg High School

(Continued from page 1)

Bourne and Michael Humphries. Proficiency awards for maintaining or increasing their averages were presented to 14 of the graduates.

The Birks Gold Medal for Academic Achievement was presented to Michael Humphries by Mr. K. Smith. Mr. Smith also presented the Birks Bronze Medal for Extra-Curricular Activities coupled with successful academic work, to Susan Sugden.

School Letters were presented to all candidates who had achieved a minimum of 30 points for extra-curricular activities while attending Grades VIII - XI. Ten graduates received the Letter "B". At no other time in the history of the school had more than two students received School Letters; so the class can be proud of this achievement.

Miss Tharon Nylander also presented the Reader's Digest award to the school valedictorian, Michael Humphries.

Two scholarships were also awarded. Mr. Stanley Seary, president of the local branch of the United Mine Workers in Brownsburg, presented their scholarship to Cathy Bourne, the girl with the highest average in Grade XI. Mr. Donald Graham, president of the local branch of the Canadian Legion, presented their scholarship to Michael Humphries, the boy with the highest average in Grade XI.

To end the exercises Mr. C. Clausen presented the following graduates with diplomas: Dwight Ball, Douglas Connelly, George Dixon, Peter Ferland, Earl Hicks, Michael Humphries, John Leggitt, Mark Racine, Alfred Staniforth, Cathy Bourne, Diane Cruise, Jean Hall (in absentia), Sandra Hall, Violet Laughren, Patsy Low, Allison Rose, Susan Sugden, Carolyn Summers, Linda Tomalty.

The events of the evening ended with the graduation dance.

Guides, Brownies renew activities

The 1st and 2nd Lachute Girl Guide Companies will hold their opening meeting and registration on Tuesday, September 20, at 6.30 p.m. in St. Simeon's Church hall. The treasurer of the Local Association will be present to receive membership fees. Any girl of Guide age (10 to 14 years) is welcome to attend this meeting and join the Guide movement.

The 2nd Lachute Brownies will reopen September 22 in Lachute United Church hall, at 3.45 p.m. New Brownies are invited to attend. A member of the Local Association will be present to register all Brownies and their mothers.

50th Anniversary at Dalesville

It was a very happy occasion when the 32 members of the family of Mr. and Mrs. Arthur E. Morrison, Dalesville, gathered to mark their parents' 50th wedding anniversary, on August 20 (in advance of the anniversary date). The occasion was celebrated with a supper in the Dalesville Church Hall, at which there were 72 guests present.

It was the first family gathering in 19 years, and in that time there have been many addition, including the 18 grandchildren, all of whom were present.

The members of the family are scattered over a wide area. They are — Mrs. Harold Grant (Ruth), Phoenix, Arizona; Leslie Morrison, Azilda, Ont.; Mrs. Stanley Cater (Marion), North Surrey, B.C.; Mrs. Reg Morrow (Verda), Dalesville, Que.; Mrs. Norman Alexander (Gwen), Pierrefonds, Que.; Mrs. Wesley McNaughton (Joyce), Kemptville, Ont.; and Mildred Morrison, Dalesville.

Out-of-town guests were from Toronto, Springfield, Mass., West Medway, Mass., Montreal, and Cornwall, Ont.

To Receive

Mr. and Mrs. Morrison will be "at home" to their friends and neighbors on their anniversary day, September 20, from 2 till 5 in the afternoon and from 7 till 10 in the evening.

Piano tuition

Miss May Blute has resumed her classes in Pianoforte and Theory, for children and adults. For further particular phone 562-8077, or apply at 514 Grace St., Lachute. S12-2p

APPRECIATION

I take the opportunity to thank friends and relatives for their cards, thoughts and visits, during my stay in the Argenteuil Hospital.

—Mrs. Douglas MacKimmie

GO TO CHURCH ON SUNDAY

Ministers, please send notices before deadline Tuesday noon

Anglican Church
REV. C. R. LANG, L.Th., B.D., Rector

ST. SIMEON'S, LACHUTE
8.00 a.m. Holy Communion
9.30 a.m. Family Service and Church School

ST. GEORGE'S, BROWNSBURG
10.30 a.m. Church School
11.00 a.m. Family Service

CHRIST CHURCH, ST. ANDREWS EAST
11.00 a.m. Morning Prayer

Margaret Rodger Mem'l Presbyterian Church
VERY REV. C. RITCHIE BELL, B.A., B.D., D.D.
Choir Director, Mr. Robt. Haydon
Organist, Mrs. W. M. Cottingham
9.40 a.m. Church School
11.00 a.m. Service of Holy Communion.

Brownsburg Pentecostal Assembly
REV. R. E. SOLMES, PASTOR
10.00 a.m. Sunday School
11.00 a.m. Morning Worship
"IS YOUR GOD TOO HEAVY?"
7.00 p.m. Evangelistic Service
"SECURITY"
You are always welcome at our church.

Brownsburg Regular Baptist Church
REV. GEO. HICKS, B.Th., PASTOR
10.00 a.m. Bible School
11.00 a.m. Church
8.00 p.m. Thursday — Prayer Meeting.

Maple Avenue Baptist
BROWNSBURG REV. O. A. HUNT, 533-4123 B.A., B.D.
In Fellowship with Baptists across Canada and Around the World.
11 a.m. Rally Service
7 p.m. "EMPTY BOATS"
9.30 Grenville Service

Parish of Mille Isles
REV. HORACE O. BAUGH, Rector
9.30 a.m. St. Sauveur
11.00 a.m. Morin Heights (Family Service)
7.00 p.m. Mille Isles

Lachute United Church
"The Church with the Chimes"
Rev. HAROLD THOMPSON, B.A., B.D.
10.00 a.m. Junior Sunday School
11.00 a.m. Senior Sunday School
10.00 a.m. Worship Service
11.20 a.m. East Settlement

People's Church, Lachute
(Associated Gospel Church)
753 Main Street, Lachute
REV. D. E JOHN, MINISTER
The Faith Mission in Canada will hold
SPECIAL MEETINGS
to September 25, incl.
Children 4 p.m. — Adults 8 p.m.
Sunday 11 - 25 —
11 a.m. and 7.30 p.m.
We invite you to join in worship with us.

Brownsburg United Church
Rev. C. S. WOODS, B.A., B.Sc., B.D. Minister
Mrs. C. Wheeler, Organist
10.00 a.m. Church School
11.00 a.m. Worship Service
Sermon Series, "The Apostles' Creed"
Sermon Subject, No. 2:
'GOD THE FATHER ALMIGHTY'

Dalesville Baptist Church
'Holding forth the Word of Life"
REV. W. LORNE HISEY, PASTOR
10 a.m. Bible School
11 a.m. Morning Worship
"FOR BETTER — NOT FOR WORSE"
All are invited!
Thurs., 8 p.m. Prayer Meeting

Lachute Baptist Church
'Set for the defence of the Gospel'
REV. W. LORNE HISEY, PASTOR
9.30 a.m. Our Bible School.
7.30 p.m. Evening Service.
"IF WE SIN WILFULLY?"
All are welcome!
Wed., 8 p.m. Prayer Meeting

Lakefield Services
9.30 a.m. — Louisa
11.00 a.m. — Lakefield



EVA ANDAI
PORTRAITS — WEDDINGS
CHILDREN'S PHOTOGRAPHS
OF DISTINCTION.
By appointment: Tel. 562-8151

What foursquare community has

4 florists, 4 painters and decorators, 4 sheet metal shops, 4 sporting goods stores... and just about any shop or service you can think of? Ours!

Our locality has a lot to offer. Good shops. Good services. Good people. So look first to home for your needs. Let your fingers do the walking through the Yellow Pages to find the above people... and many others. EVERYTHING'S HERE... IN TOWN!

YELLOW PAGES

BUY SELL RENT use the Want Ads

Payable in advance.

Deadline, TUESDAY NOON

Want or For Sale advertisements 20 cents per line each insertion. Minimum $1 payable in advance; if billed $1.25. If replies are directed to the Watchman Office, 25 cents extra.

For Sale, Miscellaneous

For Sale:

New and used furniture at very low prices.

J. Roger Lamarche

Main Street, Lachute

562-2462

FOR SALE — Lesage upright piano, in good condition. — Tel. 533-6369. 1p

FOR SALE
BLACK EARTH
for lawns and gardens.

Also lots, all sizes, ready to build; with water and sewer. Easy terms.

J.-A. TESSIER
228 Barron Ave., Lachute
562-5511.
xc

FOR SALE — weed-free black earth, also top quality topsoil; loads or bags delivered. — Tel. 562-4797. xc

FOR SALE — milking machine, in perfect condition, two pails, complete. Guaranteed to operate efficiently; price $150 delivered, $200 installed. — Tel. Arundel 687-2262. 1c

FOR SALE — quantity of Garry oats, grown from certified seed. Also, 16-inch mixed hardwood. — Call 562-6402. 1c

FOR SALE — Frigidaire refrigerator, small freezing compartment, almost new. — Phone 562-6850. 1p

FOR SALE — Duo Therm oil heather and tank; excellent make, excellent condition, used 2 years. — W. Clarke, 668 Main St.; tel. 562-2882. 1c

FOR SALE — Chamber of Commerce tourist information kiosk, will be sold for best offer up to Sept. 22. Send replies to: P.O. Box 335, Lachute. Kiosk may be seen anytime in yard of the municipal garage. 1c

FOR SALE — bedroom set, mahogany highboy and bureau, metal bed ¾ size, mattress. Cheap, easy terms. Also mink trimmed seal coat, $35. — Tel. 562-5483 or 562-2838. 1p

FOR SALE — piano, chesterfield, comb. sink and tub, corner basin, both with fittings. — Tel. 533-4327. 1p

Salaison Savaria

300 TURKEYS
12 lbs. to 25 lbs.
SPECIAL, 46c lb.

2,000 lbs. PORK HOCK
SPECIAL, 19c lb.

216 Bethany, Lachute
562-6351
S21-2c

Wanted to Buy

STRAW WANTED

1000 bales dry straw.
Call Albert Gauley,
562-6396 (evenings only).
S14-3p

For Rent

BROWNSBURG — heated dwelling to let, 5½ rooms, all conveniences and very clean; now available. . . Also heated business premises 18 x 50 on Main St., business centre. Ideal for jewellery store, barber shop, or ladies' & children's clothing. Now available. — Pariseau & Fils Ltée; 533-6500 daytime, or 533-4878 evenings. xc

3½-ROOM HEATED — apartment to let, available Oct. 1. — Phone 562-8107. 1p

HOUSE — to let at 145 Barron Ave., 3 rooms and bathroom, partly furnished. — Tel. 562-5844. 1c

HEATED APT. — to let, 4 rooms, elec. range supplied, available now. — Tel. 562-5231 or 562-5680 after 6 p.m. xc

BROWNSBURG — furnished and heated apt. to let, now available. — Tel. 533-6539. xc

DUPLEX — to let at 290-292 St. Louis St., Brownsburg, 5 rooms and bathroom, now available; upper dwelling 7 rooms and bathroom, available Oct. 1. — F. Fortin, Coteau Station, Soulanges Co.; tel. 267-9637. xc

4-ROOM APT. — to let, centrally located, available immediately. — Tel. 562-2741. xc

TO LET — 2 dwellings, one upper and one lower, 4 rooms each, 220 wiring, at 321 Bedard Blvd. Both now available. — Tel. 562-2929. xc

Properties for Sale

BRICK HOUSE — for sale, on double lot, 490 Lafleur Street, Lachute; 3 bedrooms, modern kitchen, large living room and den. Very reasonable. — Tel. 562-2677. xc

FOR SALE — 2 dwelling houses, revenue $106 monthly; price $7,500. Also 2 lots, good terms. — Apply 5 Harriett Street, or phone 562-8187. S21-2p

HOUSE — for sale, completely furnished, 20 minutes from Calumet, on lot 100 x 100 ft., 8 rooms, 5 bedrooms, living room, dining room, kitchen, bathroom; price $5,000. — Mrs. R. W. Campbell, 3789 Hampton, Montreal 28; phone 484-9910. S14-3p

ST. ANDREWS EAST — house for sale on Main St., also 2 lots on St. Gilles. — Tel. 537-3697 or 537-3743. 1p

FOR SALE — in the City of Lachute, six choice lots in one block. For further particulars phone — 562-8041. S14-2p

FOR SALE — solid brick house, on corner lot, 731 Main St., Lachute — Tel. 562-6805. xc

NEW BUNGALOW — 3 bedrooms, large kitchen and living room, furnished if desired. Small cash and good terms. — Apply 35 Staniforth St., McGibbon Development; tel. 562-6422. 1c

BRICK BUNGALOW — for sale, large-size lot, garage attached, at 631 College St., Lachute; 2 bedrooms, large living room, kitchen and bathroom, oil heating system. — Tel. 562-2720. S21-2p

Advertisers, Note:
Our DEADLINES are DEFINITE!
Display Ads., Monday Noon.
Classified, Tuesday Noon.

Cars, Trucks for Sale

'61 VW PANEL — can be seen at Deacon Motor Sales Ltd., 260 Main Street, Lachute, or phone 562-2448. xc

'51 JEEP — with plow, for sale, in good order; price $425. — Tel. 533-4184. 1p

'66 FORD FAIRLANE 500 — convertible, 6,000 miles, V-8 automatic, radio; would accept trade-in. — Tel. 562-4098. 1c

'65 CHEVROLET — Belair, automatic, radio, 2-door. Perfect condition, one owner. — After 6 p.m. tel. 562-6839 (except week-ends). 1p

'63 VALIANT — for sale, in very good condition; bargain. — Call after 5 p.m., 533-4773. 1c

CARS AND TRUCKS — wanted, for scrap, also all kinds of metal. We sell auto parts. — L. Gohier, 121 Cruise Blvd., tel. 562-6640. N2-8c

'62 OLDSMOBILE — 98 convertible, in very good condition, one owner. — Tel. 562-2462 daytime, or 562-4146 evenings. xc

Miscellaneous

SPECIALTY, ITALIAN FOOD — pizza, spaghetti, meat sauce with meat balls, Ravioli, Lasagne, etc. Enjoy these specialties at home. — Tel. 562-6688; free delivery. xc

YOUR PIANO — should be tuned regularly. For expert advice call — Tony Zaplaski — 562-2686. S21-3c

PIANOFORTE — Anthony C. Zaplaski, L.R.S.M., announces the opening of pianoforte classes. For further particulars apply at 145 Drew St., Lachute, or telephone — 562-2686. S21-3x

PIANO TUNING — Réal Goulet is still at your service in this vicinity for piano tuning and repairs. — Contact 562-6057, or Montreal 384-9128. S14-2c

NOTICE — Gordon Elliott wishes to inform the public that he is operating his taxi from 161 Bethany Street. — Phone 562-4140. 1p

BROWNSBURG
Aluminum Products

Paul Gaudreau, prop.
369 Maple Ave., Brownsburg

Aluminum storm doors and windows.
Clapboard in 10 colors.

TEL. 533-4689
xc

Public Notice

Public notice is hereby given that the Municipal Corporation of the Parish of St. Louis-de-Terrebonne will apply to the Legislature of the Province of Quebec at its next session for the passing of an act for the following purposes: to limit, within the municipality, the valuation of land under cultivation and wood lots and buildings and dwellings connected therewith, and the rate of taxation affecting such lands, buildings and dwellings, and to amend accordingly for the Municipality, Section 654 of the Municipal Code, and for other purposes.

Montreal, September 8, 1966.

—J. Jacques Hamel, Q.C.
Attorney for the Municipal Corporation of the Parish of St. Louis-de-Terrebonne
O5-4c

Public Notice

Canada
Province of Quebec
District of Terrebonne
No. 58318

Superior Court

RAYMOND DION, of Ste. Adele, District of Terrebonne, and Miss Denise Dion, of major age and using her rights, of the same place, plaintiffs

—vs—

DAME IRENE LEGENDRE, wife of Rene Legendre, both formerly of Ste. Adele, District of Terrebonne, and now of Ste. Luce-sur-Mer, District of Rimouski, and the latter, as personally, as for the purpose of authorizing his wife for the present purposes, defendants.

The defendants are ordered to appear within 30 days from the last publication in L'Avenir du Nord and The Lachute Watchman. A copy of the writ and of the declaration have been left for each of the Defendants, in the record.

St. Jerome, this 2nd day of September, 1966.

—Henri Prevost, Q.C.
Prothonotary, Superior Court
S14-2c

COMING EVENTS

Notices of Entertainment, Concerts or Meetings, etc., 20 cents per line each insertion. Minimum $1; if billed $1.25.

Payable in Advance

RUMMAGE SALE

—Sponsored by the Lakefield Building Fund, to be held in the Legion Hall, Lafleur St., on Tuesday, Sept. 20, from 4 to 8 p.m. S14-2c

RUMMAGE SALE

L.O.B.A. 943 will hold a rummage sale on Friday, Sept. 23, in the Orange Hall, 138 Gilbert St., from 1.30 to 4 p.m. S21-2c

HARVEST SUPPER

In the Brownsburg United Church Hall on Saturday, Sept. 24, 4.30 to 7 p.m. Adults $1.50; children 75c. Sponsored by U.C.W. S21-2c

"SOCK HOP"

—At Harrington School on Friday, Sept. 23, from 8 p.m. to 12.30. — Admission 35c. . . Spot dance, drinks. S21-2p

DANCE PARTY

—On Friday, Sept. 30, at 8 p.m. Dance to a super-band from Montreal, at Club 400, Brownsburg Road (opposite Dairy Belle Restaurant), Lachute. S28-3c

ADVANCE NOTICE

—Rummage sale by the Presbyterian Evening Circle, on Friday, Oct. 28, in the church hall. 1p

ARGENTEUIL SCHOOL OF BALLET 1966-67

At Lachute, Friday, Sept. 16. Brownsburg, Wednesday, Sept. 21. Information from — Mrs. E. F. Gow, 562-6102, or Mme L. Cauchon, 562-2981. S27-5c

FASHION SHOW

The Cercle d'Economie Domestique will present a fashion show Sunday, Sept. 18, at 8 p.m. in l'Ecole St. Julien, Lachute. Men's and ladies' clothing supplied by Jos. Malaket & Sons. Under direction of Mrs. Todasco; Mrs. Huguette Proulx commentator. Adm. $1.50; refreshments. 1c

SHOOTING MATCH

—On 10 chickens, to be held at Roland MacCullough's farm, Harrington, on Saturday, Sept. 24, at 1 p.m.; 22's with open sights only. Sponsored by L.O.L. 2839. S21-2c

BRIDGE

Afternoon bridge, sponsored by U.C.W. Unit 3, Lachute United Church, at Manitou Lodge on Sept. 21, at 1.30 p.m. Refreshments, prizes. Admission $1. For tickets (limited number), call Mrs. H. Kerr, 562-5582. 1c

SUPPER AT AVOCA

Please note change of date — a turkey and ham supper, under auspices of Avoca United Church Women, in the Community Hall, Oct 1, from 5.30 to 8 o'clock. Admission, adults $1.50, children 75c. S14.28.2e

CHICKEN PIE SUPPER

To be held Oct. 22 at Calumet Town Hall, 5 p.m. to 8 p.m. — Adults $1.25; children 75 cents. Holy Trinity W.A. S14.019.2c

Lost & Found

LOST — Friday last, in the vicinity of Lachute Post Office, a black leather wallet containing credit and other personal cards. Finder please return to Watchman Office. — Reward. x

Our DEADLINES are DEFINITE!

Advertisers, Correspondents, please note:
Display Ads., Monday Noon
Classified Ads., Tuesday Noon
District News, Tuesday 4 p.m.

Public Notice

Canada,
Province of Quebec
District of Terrebonne
City of Lachute

PUBLIC NOTICE is hereby given that at a meeting of the Lachute City Council held on September 6, 1966, the following By-Law was adopted:

BY-LAW 5 — Remuneration for Mayor and Aldermen for their services rendered as such.

Public Notice is hereby given that according to the provisions of the City and Towns Act concerning by-law re remuneration to the Mayor and Aldermen, on Wednesday, September 21, 1966, at 7 p.m. at the City Hall, in the Council Room, shall be held a meeting of the electors who are property owners, at which meeting said By-Law 5 shall be submitted to elector-proprietors present, the whole according to Article 593 of the Cities and Towns Act.

Given at Lachute this 7th day of September, 1966.

—Ronald Hebert,
Secretary-treasurer
1c

Auction Sale

LIVESTOCK & FARM MACHINERY

At the farm of the
LATE HAROLD SILVERSON
6 Miles east of Lachute on St. Jerome Highway
Thursday, Sept. 29, at 1.30 p.m.

Livestock: 12 choice Holstein milk cows, 3 to freshen Nov. 1; 6 heifers; 5 calves; 1 bull; 2 horses.

Machinery: John Deere tractor; New Holland baler 1963; harrows; disc grubbers; mower; rake; rubber-tired wagon; hay elevator; seeder; grain binder; threshing mill; grain binder; corn binder, two-row corn cultivator; corn blower; two-furrow plow; manure spreader; manure sleighs; logging sleighs (large); logging sleighs (small); Surge milking machine (2 pails); milk cooler; compressor; 21 8-gallon milk cans; all milking equipment; electric clippers; double harness; logging chains with bull trap; Pioneer chain saw; Chevrolet dump truck (2-ton); 2 electric fencers (new this June); and many other articles, including hay racks, cant hooks, etc.

Everything to be sold without reserve, as farm will be sold.

Terms: Cash (except baler, 3 months credit with double signature).

—Geo. MacKenzie,
Licenced Auctioneer.
S21-2x

Livestock, Poultry, Pets

FOR SALE — Irish setter puppies, championship line, registered, inoculated. — Ste. Scholastique 258-3291. 1c

FOR SALE — 1 Registered Suffolk ram and 1 Grade Leicester ram. — Apply Forbes McOuat, Brownsburg; phone 533-6600. 1p

TOP PRICES PAID
for
HORSES FOR PACKING PLANT

Highest prices paid for injured or dead horses or cows. Please telephone collect, immediately. Day or night. Our truck will remove animal.

ARNOLD FARMS LIMITED
Phone Hawkesbury
MElrose 2-2126 or 2-2222
Grenville, Que.

Tenders

Province of Quebec,
Municipal Corporation of the Parish of St. Jerusalem d'Argenteuil

PUBLIC NOTICE is hereby given that sealed tenders, addressed to the undersigned, marked "Tender", will be received until 8 o'clock p.m. Monday, October 3, 1966, for the maintenance of streets within this municipality, for the winter season only.

Maintenance of the said streets must conform to the regulations of the Department of Roads. The contractor shall furnish $100,000. public liability insurance, and a $10,000. bond, copies of which shall be deposited with the Municipality.

The contractor shall furnish sand, calcium and snow fence when and where required.

The contractor must further be able to furnish a snow blower.

The Municipal Council reserves the right to reject any or all tenders, or to accept any tender it deems to be in the municipal interest.

—D. R. Bradford,
Secretary-treasurer,
Box 188, Lachute, Que.
S21-2c

Tenders

TENDERS will be received by the undersigned until 5 p.m. Monday, Sept. 19, 1966, to build sidewalks on Woodbine and Bank Streets, both sides. The Council is not bound to accept either the lowest or any other tender. Envelopes should bear inscription: "Tender for Sidewalk".

—Vincent Charbonneau,
Sec.-Treas.,
1c Village of Brownsburg

Help Wanted

WORK WANTED — Lachute and 30 miles vicinity, man available for keeping snow from roof tops, also draining water systems, to protect against cold weather, and connecting again in spring. Satisfaction guaranteed. Call or write — Robert Gain, R.R. 7, Lachute; tel. 562-8069. 1c

HUBERT
LANDSCAPE GARDENER

13 Years Experience
Landscape Maintenance,
Trees Trimmed, etc.

439 LAFLEUR ST., LACHUTE
Tel. 562-6448
S21-2p

OUTSTANDING OPPORTUNITY

Permanent Position for

CARETAKER ON LARGE ESTATE

Good salary plus large, new, modern 3-bedroom home provided. (School bus service available.) Applicant should be under 45, reasonably bilingual, experienced bush worker and truck driver, able to handle minor machinery repairs.

Write giving age, experience, number of children at home (over three not desirable). This is exceptional opportunity with many special extras for right man. — Box SJL-220, Watchman Office, Lachute. 1c

GOOD OPPORTUNITY
FOR A YOUNG MECHANIC

BENCH WORK ON 2-CYCLE ENGINE MAINTENANCE
Good chance for advancement.

Apply to

PIONEER CHAIN SAWS INC.
(Mr. H. Filion) — Tel. 562-5221

DISTRICT NEWS

— FROM OUR COUNTY CORRESPONDENTS —

Avoca

Mr. and Mrs. Willie MacLeod and Fred visited their brother and sister-in-law, Mr. and Mrs. Russell MacLeod, Erie, Pa., who are in Vankleek Hill on vacation with their daughter, Mrs. Murray Mooney.

Miss Lois Provencal, of Grenville, spent the week-end with her grandparents, Mr. and Mrs. Eddy Andrews.

Miss Hazel Bates returned Friday evening from a two-weeks vacation in Niagara Falls, Ont.

Mr. and Mrs. Tom Kelly and family, of St. Hubert, spent the week-end with Mr. and Mrs. Hugh Bates.

Mrs. Everett Young visited in Montreal last Saturday with Mr. and Mrs. Herbert Handy.

Bereavements

Sympathy is extended to Mrs. Leslie Bates and family in the sudden death of her son, Cecil Bates, who passed away last week at his home in Timmins, Ont. Also to the husband and relatives of Mrs. Willie Provencal (the former Mattie Page) of Deep River, Ont., who passed away last week after a lengthy illness.

Mrs. Nellie MacCallum, of Grenville, is spending a few days with Mr. and Mrs. Eddy Andrews.

Mr. and Arthur Angus, and Mrs. M. Mariner and daughter, of Winchester, Ont., visited Mr. and Mrs. John Dobbie on Sunday.

Guests of Mr. and Mrs. Eddy Andrews during the week-end were Mr. and Mrs. Russell MacLeod, of Erie, Pa., Mrs. Murray Mooney, of Vankleek Hill, Mr. Willie Andrews, of Ottawa, Mr. and Mrs. Robin Andrews, of Brockville, Mr. Claude Andrews, of Montreal, Dr. and Mrs. Lester MacCallum and son, David, and Mrs. Nellie MacCallum, of Grenville.

Mrs. John Prophet and Mrs. Elsie Prophet attended a bridal shower Saturday evening at the home of Mrs. Earl MacIntyre, of Grenville, in honor of Miss Heather Stone.

Mr. and Mrs. John MacLean visited Mr. and Mrs. Bob Dobbie on Sunday evening.

Mrs. Everett Young spent Saturday in Montreal visiting with Mr. and Mrs. Herb Handy.

Recent visitors of Mr. and Mrs. Everett Young were Mr. and Mrs. Calvin Provencal, with Tony, Mr. and Mrs. Meldon Deslauriers and family, also Miss Lois Provencal.

Mabel

Congratulations to John Raymond, who won the Bank of Nova Scotia trophy for the champion Ayrshire calf, and the Walker McArthur Rose Bowl trophy for the champion herd, at the fair grounds when Lachute 4-H'ers held their annual Achievement Day.

Electric lights became a reality in the homes of Half Moon Lake residents, and others in the vicinity, last week.

Miss Faye Keatley was a patient at the Smith Clinic, Hawkesbury, for a few days.

Recent guests of Mrs. Wm. Jackson were Mr. and Mrs. D. Jackson and family, Mr. and Mrs. J. Warden and family, and Bobby Fields, all of Cornwall, Ont., Mr. and Mrs. J. Perkering and family, of Hamilton, Ont., and Mrs. T. Anderson, Mrs. M. Carruthers and Mrs. J. Hazel, of Brownsburg.



GIVE A GOOD LOOK! But this is not enough! See LES MUSICALES (The Ariozos) at the Windsor Hotel, Thursday, Friday, Saturday, Sunday, Sept. 15-16-17-18. Two floor shows daily, 11 and 1 o'clock. These are TV artists in dancing, comedy, singing, and instrumental acts. They are tops. . . Reserve now, 562-8110, and bring your friends for a pleasant session. Advt.

41st Anniversary Sale

The Suit Event of the Year!

EXTRA TROUSERS, 41c



TAILORED-TO-MEASURE

FABRICS — The best of British and Canadian looms in all-wool worsteds.

SHADES AND PATTERNS — Rich new tones, checks, plaids, stripes, plains.

STYLES — Your personal selections of new British, American or Continental models . . . and of course, the Bond famous guarantee.

$69. - $79. - $89.

EXTRA TROUSERS 41c

You can't beat

MATTE OF BROWNSBURG

BANK STREET TAILORING

Electoral District of Argenteuil

Summary of election expenses incurred by

ROGER LAJEUNESSE

Union Nationale candidate in the general election of June 5, 1966:

1. Candidate's personal expenses	$ —
2. Rental of premises	429.62
3. Services	4,698.84
4. Travelling and rental of vehicles	980.00
5. Items and supplies, miscellaneous	974.37
6. Publicity	2,962.25
Total	$10,045.08

Signed: JACQUES E. BEAUDOIN,
Official Agent

—Published by the President of the Election of said district

The Lachute Watchman

SECTION 2; PAGES 7 - 10 LACHUTE, QUE., WEDNESDAY, SEPTEMBER 14, 1966

EDITORIAL PAGE

"In this Parliament are three Estates, the Lords Spiritual, the Lords Temporal and the Commons, but in the Reporters' Gallery yonder sits a Fourth Estate more important far than all." — Edmund Burke

Council's got it rich!

WE ARE IN ACCORD with the measure adopted to remunerate our city councillors — even if it was they themselves who adopted it. (It is still open for objection by the taxpayers.) The dubious glory of the popular vote has been dulled by some insidious notion that an alderman's time was "not worth much, anyway". This would have been humiliating, to say the least, if our councillors had stopped to consider it that way. Happily, this was not the case, and Lachute has been fortunate in attracting many successful business and professional men to its mayoral and aldermanic seats. The time and effort they have devoted, the burden they have shouldered, is in no way commensurate with the thanks they have received. Indeed, the public appreciation is more often outbalanced by the criticism, and the job of civic administration has been literally a thankless one.

Nine hundred dollars a year ($1,800 for the mayor) will not change all that. The time and study — the travel, investigation, consultation — which we expect councillors to give in the solution of our civic problems, cannot be adequately repaid in these terms. But at least the honorarium will put our Council on a more business-like basis, and elevate Lachute to a higher prestige among municipalities.

To those who raise objection to the expense, it may be noted that the annual cost of this "luxury" item will approximate 70 cents per capita. This, on the basis of about 10,400 population — the latest estimated figure for the municipality.

• • •

Among lesser business before the Council this month, we have noted the appointment of a group which, for want of a better nomenclature, might be termed a "street naming committee". (Actually it was called a "comité de toponymie" — which has an English dictionary equivalent of "toponimy"; thus we say, for want of a better name!) With the exception of one councillor on the six-man slate, this is a committee of lay citizens. For these we see possible pitfalls ahead, and since there is only one English-speaking citizen on this august panel, The Watchman lends a voice, before they enter seriously upon their task. . .

English nomenclatures are being fast obliterated on the map of this province. The trend has followed a pattern of planned extermination, to the extent that few might realize that any of our Quebec communities have Anglo-Saxon roots. Lachute, in contrast, has continued to revere and to retain most of its time-honored names; and Lachute's earliest settlement was very largely of Saxon origin, as were the pioneers of our incorporation, of most of our businesses and industries. . . At this point, if new street names are chosen to eliminate duplication, and if they should be named to commemorate our early history — we suggest again that these facts be kept in mind.

Canada's international trade

THE IMPORTANT role played by international trade in the Canadian economy is evidenced by the fact that Canada ranks fifth among the leading countries of the world in merchandise exports. In 1965, our exports amounted to $8.7 billion. Our country has a record to be proud of in aggressively increasing its world markets, particularly in the category of the highly-manufactured finished products of secondary industry, the export of which has increased by 160 per cent in the last four years.

This kind of performance must be not only maintained but increased at a steady rate, if Canada is to achieve its full economic potential and provide employment for the hundreds of thousands of new workers expected to enter the labor force in the next few years. Given world conditions conducive to rapidly growing world trade, Canada can meet her export potential only if her competitive position remains strong, and if export opportunities are aggressively sought out and exploited. The maintenance of a strong competitive position depends largely on maintaining reasonable stability of prices and costs (including wages and taxes). This requires concerted and cooperative action by government, labor and business, in cutting expenditures and restraining inflationary trends.

Another powder keg

THE MEN who devise and run this country's welfare plans are due for a lot of trouble, The Financial Post comments in a recent editorial. They are struggling to frame legislation to fulfill the government's promise of "$105 a month minimum income for Canada's old people". The government has set January 1 next year as its target date to have the law passed and the first cheques going out.

The ingredients for another legislative fiasco on the lines of the first Pension Plan Bill are in the making. What Ottawa's welfare planners have to do, The Financial Post says, is produce a highly sophisticated piece of legislation of the kind that has long eluded some of the best minds in the welfare field, in every country. The government must determine what income is, and pay the recipient the difference between this income and the guaranteed minimum. What about the war veteran? Does his pension rate as "income"? If an old lady shares her house with a friend who contributes a few dollars to help out, is this "rent"? These are questions from which mighty political explosions grow. The overall objective is worthy, but as this government especially should have learned, it isn't enough just to mean well. A program that will cost a minimum of $225 million to start with, and more later, needs careful planning. The government's self-imposed deadline seems likely to make it impossible.

Fumes can harm

DRY-CLEANING fluids are poisonous, and because of the popularity of coin-operated dry cleaning establishments today, the public should be aware of the necessary safety measures, says the occupational health division of the Department of National Health and Welfare.

Breathing the fumes may cause dizziness, headache and nausea. For this reason, clothes should not be removed from the dryer until they are completely dry.

Heavily-padded materials such as sleeping bags or garments containing plastic foam should not be cleaned in these machines. They will hold a considerable amount of the solvent which will not all be removed in a normal drying cycle.

Dryers should not be over-loaded for the same reason.

Fumes given off by freshly cleaned clothes are especially concentrated in a car with all the windows closed, or in a closed closet.

If you are going to drive 50 miles or more with these clothes in the car, experts recommend closing up the car with the clothes inside for a few minutes. If you can smell the solvent when you open the door again, the fumes are strong enough to be a positive health hazard.

Viewpoints and perspectives

CULTURAL CENTRES OVERDONE. — It may be a good idea for 'St. Pierre-des-Falaises' (Pop. 350) to have its cultural centre, but we have serious doubts. . . Where will all the artists come from to perform before the highly cultured farmers and laborers of St. Pierre? Will they attend an opera, or a piano concert, or a song recital? Of course not. Canada does not even have enough guitar players to perform in half these cultural centres. So, why are they being built so fast? . . Because the decision is taken at the local level but the money comes from outside. It's that simple.

—Rouyn-Noranda (Que.) Press

The Lachute Watchman
and Ottawa Valley Advocate

— Established 1877 —

SUBSCRIPTION RATE PER YEAR: CANADA, $3.00 U.S.A., $4.00, OVERSEAS, $4.00

MEMBER OF CANADIAN WEEKLY NEWSPAPERS ASSOCIATION

(Authorized as Second-Class Mail, Post Office Department, Ottawa).

PUBLISHED AT LACHUTE, QUE., EVERY WEDNESDAY, BY GILES PUBLISHING HOUSE LTD.

— The entire contents of this publication are protected by copyright and are not to be reproduced without the written consent of the publishers.

TELEPHONE (Area Code 514) 562-2484

MEMBER AUDIT BUREAU OF CIRCULATIONS



OVER THE YEARS *with The Lachute Watchman*

80 YEARS AGO

September, 1886 —

Another new addition of solid stonework is nearly completed at the Paper Mills. A new dam is being erected below the mills, across the North River from Mr. Ireland's side to Mr. Bannerman's. . . Earle Bros. are building a new mill dam.

The Dominion Cartridge Co. commence operations in their new factory at Brownsburg this week.

New sidewalks are being constructed in several streets, but the weeds are not cut yet in many places.

Arrangements have now been made for daily mail to be despatched east and west between Montreal and the Pacific Coast.

The Band of the 11th Battalion, after spending the afternoon at the picnic in Cushing, delighted the people of Lachute by playing several selections on our streets before dispersing. We are sure the local people would enjoy such a Band performance every week.

Mr. Vanier, civil engineer, returned to the city from St. Jovite after having surveyed a route for a railway from St. Jerome to that place.

50 YEARS AGO

September, 1916 —

The St. Andrews Model School re-opened on Tuesday, September 5, with Miss Eva Bradford as principal, Miss Barclay as Elementary teacher and Miss Constance Mount as Primary teacher.

Friends of Mr. A. Westwood are pleased to see him again in town on the staff of Ayers Limited.

Schools in Lachute and vicinity can procure knitting cotton for soldiers' wash-cloths at cost price, by applying to Mrs. Harlow Giles, secretary, Red Cross, Lachute.

St. Andrews — Miss Evelyn Wales, having finished training in the General Hospital, has returned home for a few weeks.

St. Andrews — Dr. Abbott's household were camping this past month at Pointe aux Roches.

St. Andrews — Arrangements have been made for the conveyance of scholars. Mr. Webster has the River Rouge route, Mr. Robt. Todd has Geneva, and Mr. Funcheon the Beech Ridge route.

An improvement in transportation at St. Jerome: Every day except Sunday a comfortable bus picks up passengers at the various hotels in town and conveys them to the Canadian Northern Rly. station at Montfort Junction, for the sum of 25 cents — thus linking with two fast trains to Ottawa.

25 YEARS AGO

September, 1941 —

Lachute Lumber & Manufacturing Co. Ltd. is greatly improving its offices and showroom on Chatham Street.

Dave Campbell, a native of Lachute and one of the best known figures in Canadian amateur sports, has gone into active service with Canada's armed forces, thus getting into his second war.

A housing scheme for Wartime Housing Limited is now underway at Brownsburg, where Cottingham Supply Co. has a contract for 25 prefabricated and demountable houses on the Filion property. . . While the "Precision Built" principle has been employed for some time in the United States, Cottingham Supply Co. are virtual pioneers in any appreciable use of this system in Canada.

Brownsburg Boys' Band gave two concerts at the recent Ottawa Exhibition.

Work was resumed at the Ayers textile mills after a one-day strike.

George Belanger, "Lachute's whistling delivery boy", is now in the army with his two brothers, Gaetan and Bernard.

IN BY ACCLAMATION

Stellarton, N.S. (CP) — W. H. Sobey was building up a family tradition when he was sworn in as mayor in January. His father, Frank H. Sobey, held the post for 22 years after being elected in 1938. The younger Mr. Sobey assumed the chief magistrate's office by acclamation.

SUGAR AND SPICE
by Bill Smiley



The trouble with travelling

We did a fair amount of travelling this summer. There's nothing left from it but a pile of travel folders and 12 equal monthly payments at the bank. But I thought the least I could do was to pass along a few travel notes to those planning a trip, or wishing they'd taken one.

First of all, don't wish, just do it. If you wait until you can afford a trip you'll be too old to enjoy it. There's nothing more pitiful than those tottering old wrecks you'll see on any cruise, who have put off "The Trip" until the children are grown, the mortgage is paid and Dad has retired.

It's easy, almost frighteningly easy, to take a trip without money. Railroads, air-lines and shipping companies are only too happy to take you to Timbuktu on the never-never plan.

Just forget about that new dishwasher or wallpaper and sign on the dotted line. Your friendly travel agent will loan you a pen. By the way, it's a good idea to plan your trip through a travel agent. There's no charge as he's paid by the air-rail-hotel people. Also, it's reassuring when you arrive in a strange city at midnight, to be able to wave that reservation in the desk clerk's face, even though it's for the wrong date.

How to get there? If it's a long haul, and your time is limited, and your legs are short, flying is your best bet. It's dull, cramped, the baggage handling is little short of vandalism, and there's always a long ride into town from the airport, for which you pay. But, you're there in a hurry.

Trains are lurchy and rather slow, but you can relax. There's nothing like a stroll through a train to add some color to your trip. Black and blue. Prices are fairly reasonable now, with family rates which include meals. The latter, while adequate, are a far cry from the old railway dining cars, where food and service were superb. Their chief aim now is to feed you and get you out of there.

Probably the best way to travel is by car, with tent or trailer. It's certainly much cheaper, and you don't have to follow a timetable. The drawback is that unless you like driving, it's just that — driving, mile upon mile, hour upon hour, day after day. No holiday there for me.

For the person traveling alone, on a budget, the bus is the best. It's drafty or hot or cold or dusty. And the lady in the adjacent seat is the biggest bore in North America and she's going to be with you right across the continent. But you can go a long way on a 100 bucks.

About clothes. Pack carefully, everything you think you're going to need, and then leave exactly half your luggage at home, and you'll be just right.

About food. The price of good meals, anywhere, will make a strong man weep great salt tears. Only solution is to take along a large plastic bag filled with bologna sandwiches, dill pickles, cheese and other goodies. About the third day on the trip, it looks, smells and tastes like pemmican, but you'll have lots of privacy, and you won't have to tip any waiters.

About tips. The dime is a quaint coin that became obsolete during the '40's and is now used only in vending machines. The quarter is rapidly going the same way. But have one pocket stuffed with them and the other with dollar bills, and you'll see nothing but smiling faces and friendly outstretched hands all along your route.

About service. The country is going to pot. Remember all those snarling assistant managers, supercilious desk clerks and larcenous bell-hops during the post-war period? They've all disappeared. To the place to which I frequently consigned them, I hope. This summer I was rather severely shocked to meet a friendly assistant manager, a bell-hop with a sense of humor, and no less than three courteous cab divers. My wife nearly fainted when one of them jumped out and opened the door for her. Needless to say, this was in The West.

There's only one thing wrong with travelling. It costs you the shirt right off your back. Best way around this is to steal a credit card belonging to Joe P. McGlutch and sign for everything. If this is not feasible, the only alternative is to sell your wife and children into slavery. Either way, it's worth it.

Now, have a happy, happy trip.

Toronto Telegram News Service

THIS WEEK AND NEXT
by Ray Argyle



The disillusioned U Thant

Every session of the United Nations produces its share of suspense and crisis. Next week's opening of the General Assembly in New York, originally expected to be a tame affair, has taken on a new importance because of the impending resignation of U-N Secretary General U Thant.

U Thant, the soft spoken Burmese diplomat who restored a sense of hope to the world body five years ago when a plane crash killed Dag Hammarskjold, gave all the appearances of a bitter and disillusioned man when he announced he would not take another five year term.

The Secretary-General's letter of resignation was loaded with outspoken criticism of the big powers. He was especially critical of American reliance on military power to solve the Vietnam dilemma, but lambasted all the affluent nations for not doing more to assist the underdeveloped world.

In the devious world of international diplomacy, U Thant's letter to the Security Council — of which Canada will this year be a member — must stand as some kind of record for frankness.

There remained hope, however, that the Secretary-General could be drafted for another term, even if for a shorter period than the usual five years.

American ambassador Arthur Goldberg has already moved to offset U Thant's criticism of Washington by enthusiastically supporting him for another term.

I was at the United Nations the day U Thant announced his resignation. Everyone seemed to know it was coming, but no one seemed to know whether U Thant could be talked into staying on, or if not, who could be found to replace him.

The terrible dilemma the U-N still faces is that every time the interests of a big power conflicts with the interests of world peace, the big power ignores the U-N. This was true of Britain at Suez, Russia in the Congo and now, the United States in Vietnam.

But due largely to U Thant's perseverance, the U-N has clung together the past five years, advancing in the economic and social field if not in the peacekeeping field. The U-N Secretariat's budget has doubled to $128 million and total expenditures this year will top $600 million.

Still, U Thant castigated the wealthier of the 117 member nations for failing to make "decisive progress" in economic development of poorer countries.

On Vietnam, he has been even more blunt. Without naming either the United States or China, he has said Washington is making "the tragic error . . . of relying on force and military means in a deceptive pursuit of peace." And international problems will become "more intractable" without China at the U-N, according to U Thant.

Without China in the U-N, the world body cannot move effectively in the Vietnam crisis, nor can it sponsor meaningful disarmament talks because no such talks can be meaningful without Peking's participation.

For all that, the China membership will not be an issue at this session, due largely to the China-Russia split and the fact that Peking will not accept membership while the Chinese Nationalists on Formosa continue to sit in the U-N.

The U-N could get a morale boost, however, with the return of Indonesia to membership. President Sukarno, who pulled his country out last year in a fit of pique, has lost effective control at Djakarta and the new strongman, General Suharto, had indicated a readiness to return.

Rhodesia will loom as the main African problem at this session, and the crisis there makes it doubtful that an African will be chosen to succeed U Thant. The 36 African nations are divided on what to do about the white rebel government in Salisbury and it is doubtful they will be able to get together on a candidate.

There was a time when Canada's Lester Pearson could have been Secretary-General, but this day has passed. It is now virtually essential that a nominee must come from a neutralist state, and there are not many of them left.

If U Thant cannot be convinced to stay, the U-N will probably turn again to one of the Scandinavian states for a man able to balance East-West rivalries against the urgencies of peace.

Toronto Telegram News Service

Commercial Printing – The Watchman Press

BUSINESS CARDS

JONES INSURANCE INC.
CHARTERED INSURANCE BROKERS
103 Bethany Street Tel. 562-2426

LINTON ARMSTRONG & SON
CHARTERED INSURANCE BROKERS
723 Main Street Tel. 562-5005
LACHUTE

STANLEY W. RODGER
GENERAL INSURANCE
(Ken Rodger, Representative)
Tel. 537-3646 Res. 562-5883
Box 106 — Porter Bldg., St. Andrews East, Que.

GEORGES RAYMOND
PLUMBING — HEATING
OILBURNERS
Licensed Master Plumber
49 Bellingham 562-6002

LACHUTE FARM EQUIPMENT LTD.
E. Raymond & Sons, props.
TRUCKS, TRACTORS
"International"
Farm and Industrial Machinery
Sales and Service
2 Main Street LACHUTE 562-2200

J. B. RAYMOND
GENERAL CONTRACTOR
— Equipped with —
TD 14 Tractor with Bulldozer
2 D7 Tractors, Blade & Fork
Int. 175-B. Loader & Shovel, 5-Ton Truck
(Work contracts for farmers under government grant.)
R.R. 4 Lachute 562-8028

CHRETIEN CARPET SERVICE
CARPET LAYING
REPAIRS — CLEANING — SALES
410 Main St. LACHUTE 562-6396

PROFESSIONAL CARDS

JEAN-CLAUDE PAQUIN, B.A., L.L.L.
BARRISTER & ADVOCATE
597 Main Street LACHUTE Telephone 562-2484

Mtre. ROGER LAGARDE, Q.C.
LAWYER & ATTORNEY
Former Bell Telephone Office, Main Street, LACHUTE Telephone 562-6116

W. M. C. STEEVES, B.A., B.C.L.
LAWYER
189 Brownsburg Road LACHUTE Tel. 562-5533

VICTOR BARRE, Q.C.
LAWYER
Professional Building, 446 Main Street — Tel. 562-5955, Lachute, Que.

FRANK S. BOYD, B.A., B.C.L.
LAWYER
491 Victoria Square, Phone: (Bus.) 866-4421 — Montreal, Que. (Res.) 695-1016

ROGER LAJEUNESSE, L.L.L.
ADVOCATE
FRIDAY
552 Main Street, Lachute
Tel. 562-2155
4 Notre-Dame St. East, Suite 601, Montreal 1.
Tel. 861-8556

VALOIS & VALOIS
NOTARIES
The late J. E. Valois, Simon Valois, L.L.B. — The late Gaetan Valois, Richard Valois, L.L.L.
Bethany Street LACHUTE Telephone 562-2451

JACQUES E. BEAUDOIN
NOTARY — NOTAIRE
Depositor of the late J. F. Lavigne's notarial papers.
Main Street LACHUTE Telephone 562-5616

NOEL CAMPEAU, B.A., L.L.L.
NOTARY
554 Main Street LACHUTE Telephone 562-5445

B. MASSICOTTE
O.D., B.A., L.Sc.O.
DOCTOR OF OPTOMETRY
Thurs. Office Closed — Sat. 10-1.00
Mon., Wed., Fri. — 7-8 p.m.
Tel. 562-2888
554 Main Street LACHUTE
Hours: 10-12 — 2-5 — 7-8

A. R. MOORE
CHARTERED ACCOUNTANT
Lachute, Que.
48 Mountain View Tel. 562-6221

THORNE, GUNN, HELLIWELL & CHRISTENSON
Incorporating
W. J. T. ADAMSON & COMPANY
CHARTERED ACCOUNTANTS
800 Place Victoria, Montreal 3 Telephone 878-3011

ROLLAND A. MORIN
CHARTERED ACCOUNTANT — COMPTABLE AGREE
Above Beaton's Pharmacy, Main Street, LACHUTE Telephone 562-4161

QUEBEC LAND SURVEYOR & FOREST ENGINEER
J.-Arthur Lafrance, B.A., Q.L.S., F.E., C.C.
356 Bedard Blvd. LACHUTE Telephone 562-6012

JACQUES M. HEBERT
CHARTERED ACCOUNTANT
Lachute, Que., Tel. 562-6398, P.O. Box 252,
Ap... Blvd., Que. 735-2236, Apt. 3



For Parents Only ...

A Weekly Feature of Helpful Hints on Child Training.

(Copyright)

When a Small Child Pretends

— By NANCY CLEAVER —

"Really, the things our Ronnie pretends! Last night at bedtime he told me he saw two big boys at the end of our lane shoot a red rocket into the sky. He declared it was as big as his wagon and went into the air quite easily!" Mrs. Jones told her mother, laughing.

"What did you say to Ronnie? That is almost the same as lying!" the older woman answered.

"Not quite lying," Ronnie's mother defended him, "I said to him, 'It's fun to pretend. Perhaps some day we'll see a real rocket'."

This is a very different age in which our children are growing up from the world we knew when we were young, but small boys and girls still enjoy making up imaginary tales. Sometimes their stories are so real to them they almost seem to believe them, themselves.

Sometimes a child imagines that he has a companion. Parents should not be alarmed or puzzled about this. They need not fear that he will grow up to be different from other children, just because he has a vivid imagination. They should rejoice in his vivid imagination. Where would a country find its poets, writers, artists, musicians, if everyone was matter-of-fact and down to earth?

Part of the charm of nursery rhymes for children is this element of pretending. Every family library should have at least one copy of poetry for small boys and girls. The following book of rhymes and verses is recommended by a librarian at Boys' and Girls' House, Toronto Public Library:

K. M. Lines, **Lavender's Blue** (Oxford)

Other well liked anthologies are—

M. C. Green, **Stars and Primroses** (Lane).

K. Love, **A Pocketful of Rhymes** (Crowell).

J. A. Smith, **The Faber Book of Children's Verse** (Faber).

Occasionally parents laugh at their child's flight of imagination. They are amused at his story of good times with an unseen friend, and betray his secret to others. Then they wonder why their child suddenly shuts up like a clam and refuses to say any more on the subject!

No long ago at Teachers' College, Columbia University, a study was made of several hundred children from kindergarten up to entrance-class age. About one-third of these children had imaginary companions.

Adults are apt to forget what it felt like to be a child. If they ever had imaginary friends they no longer remember their existence. These creatures of the imagination are usually created by children in the higher IQ bracket. When a child starts to school or a little later when his gang of friends mean a lot to him, the imaginary companion gradually is forgotten and disappears.

It is rather fun to keep a brief account of some of the pretend ideas of your small son or daughter. If you don't write them down, you'll forget! The other day, when glancing over my diary I came across the story of one of our youngsters pretending he was an animal. He came limping into the room, making muffled sounds like a cat. When asked, "What on earth are you doing?" he answered in surprise that we didn't know, "I'm a kitten with a hurt paw, so I can't really 'me-ow'!"

SPEAKS UP FOR WOMEN

Vancouver CP — Women are the best drivers, says a woman teen-age auto driving champion. Lillian Armbruster, 19, says women's patience is the reason. Zirgurt Strauts, winner of the boys' contest, said, "You just can't compare them with men."

WATCHMAN WANT ADS BRING RESULTS.

Texstyles



Madeleine Levason

Why do men in Regina buy the most expensive clothes? Why are men's suits becoming shapely, while women's dresses continue to skim contours of the body? Will young salesmen and junior executives be obliged to attend fashion or charm schools in the future?

These questions have intrigued me since studying a special report on Canadian men's fashions prepared by an august financial publication. "Winds of change don't exactly blow with gale force through the fields of men's fashions," was the masterly understatement leading off a review of buying habits in Canada.

Summing up the trends, the report announced that the best dressed man in Canada is between 25 and 40, has bought a made-to-measure suit of expensive quality in Regina, influenced by Toronto styling; he also owns more and better sportswear than he did ten years ago.

Canadian males across the country are acknowledged to be generally more stylish and elegant than ever before, and despite the Regina affluence, Toronto and Montreal are undisputed centres of male fashion in Canada. The report dismisses British superiority in this field as "mythical" and declares that Canadian men's clothing stores can beat the British "hands down."

Most fashionable suit style everywhere in Canada today is the traditional classic line with natural shoulders. The more modish male favors the "shape" look expressed by a jacket contoured to the body. This trend to shape in men's wear is said a reversal of the fashion cycle with men now having figures and women sticking to the easy line shifts.

Men's wear has, however, followed female fashion into lighter weight, more practical and comfortable fabrics of every variety. Permanent press trousers and shirts, moth proof woollens, light weight all-season fabrics, comfort stretch and wrinkle shedding blends are established in all types of garments.

Male fashion authorities dismiss the swinger, or mod, trends except for the very young, and claim that sportswear gives most Canadian men a chance to express their individuality. They do feel that the next step on the agenda of big business training for young men will be teaching them how to dress.

Business schools today are already stressing the importance of appearance to male students and some large firms include appearance in "executive development" training programs. One Toronto woman, Joy Davies, started such a school in 1960 strictly for businessmen. She claims the only way to make such a system work is to be brutally frank with the students.

The trouble with most men, she says, is lack of color sense. Too many Canadians play it safe with the old "sincere" blue or gray suits that you see at every gathering. Also she claims white shirts do not suit every male complexion. Light grey or even pale yellow looks better on some men.

A male authority on fashions for men lists these basic rules for all to follow: Favor color which favors you. Avoid bulging pockets. Always wear suits for business, never sports jackets. A hat is a must. Buy quality. Dry clean frequently. Wear over-the-calf socks.

Watchman Want Ads bring results.



Curried Haddock Salad. — Cooked, chilled fish fillets, flaked and moistened with a mild curry dressing, then mounded on crisp lettuce, are just the thing for a lunch or supper main dish. Parsley, tomato wedges, and sliced cucumber are the garnishes.

—Department of Canada photo

Salads made with seafoods

Although it was salt which originally gave "salad" its name, we have learned through the years to use a variety of herbs and spices to give flavor and a new dimension to our salads.

Some of our best salads are made with seafoods. In the following recipe a curry dressing adds sparkle to haddock or other cooked, chilled fish fillets. Crisp lettuce, sliced cucumber and tomato wedges provide color and texture interest. A fish dish to perk up menus and appetites during autumn days.

Curried Haddock Salad

2 Pounds haddock or other fish fillets, 4 cups boiling water, 1 tablespoon salt, ½ cup mayonnaise, 3 tablespoons commercial sour cream, 1 tablespoon Italian dressing, 1 tablespoon capers, 1 teaspoon curry powder, 1 tablespoon water, lettuce, 2 tablespoons snipped parsley, 3 tomatoes (cut in wedges), 1 cucumber sliced.

Place fillets in boiling water with salt. Cover and return to boiling point. Reduce heat and simmer for 5 to 10 minutes, or until fish flakes easily when tested with a fork. Drain. Flake coarsely. Refrigerate until well chilled.

Combine the mayonnaise, sour cream, Italian dressing, capers, curry powder, and water. Measure and reserve 6 tablespoons of mixture. Gently mix fish with the remainder. On six serving plates arrange lettuce leaves. Mound a portion of the fish in the centre of each plate. Coat each mound with a tablespoon of reserved dressing. Sprinkle with snipped parsley. Garnish each plate with cucumber slices and tomato wedges. Makes 6 servings.

FAMILIES CHANGING

Montreal CP — The extended family unit is giving way to the "nuclear family", Prof. David Danzig of Columbia University said here. "Married people move away and set up their own family, and parents and relations are excluded, creating an instability." This is a cause of high divorce and remarriage rates, he said.

Consumer Comment

By Betty Lindsay for C.A.C. (Que.)

With '66 apples now on the market, a review of the varieties grown in Canada — and their uses — may help you to buy more selectively.

McIntosh are by far the "largest volume" crop in Ontario, but the Ontario Food Council points out that Cortlands are equally good as "all-purpose" apples, and perhaps better for cooking; they are particularly good for salads as the flesh does not turn brown when peeled. With McIntosh the most popular variety, Cortlands may sometimes be a better buy.

Transparents (light green), Duchess and Melba are early apples; the last two are quite tart. Wealthy is best the second week of September (fair eating, good cooking). McIntosh appear in mid-September, Cortland the first week of October. Rhode Island Greening, another good cooking apple, appears at the end of September. Others due in October (somewhere in Canada) are: — **Eating** — Fameuse (Snow), Jonathan, Red and Yellow Delicious. **Cooking** — Ribston. Northern Spy, a mildly tart and spicy apple, cooks well, keeps well and is good for eating; but it bruises easily and some years is better than others.

Later apples are: **Cooking** — King, Baldwin, Wagener, Rome Beauty, Winesap. **Eating** — Stayman and Golden Russet; and Newtowns are good for both cooking and eating.

Consumers generally appear to prefer medium or large-size apples, rather than extra-large or small; so when the less popular sizes are offered at lower prices, they can be an excellent buy. Bright-colored apples are popular, but for pies, applesauce, etc., those with less color frequently are better.

The Canadian Consumer for July-August has an article on apples; it stresses the need for careful handling and storage by all concerned, including the consumer. Keep apples in your refrigerator — in closed plastic bags (to prevent any exchange of odour or flavor).

CAC would like to count YOU as a member; to become one and receive The Canadian Consumer six times a year, send $3.00 to Consumers' Association of Canada (Que.), 33 Ballantyne Ave. S., Montreal 28, Que.

Teatime Topics

By Jean Sharp, Canadian Press Staff Writer

Specially Written for The Lachute Watchman



Anyone who has ever seen a copy of Alice in Wonderland with the drawings by Sir John Tenniel, knows what little girls looked like in 1867.

They looked not unlike little girls in 1966, ready for a party.

Their hair was long, perhaps crimped with curl papers, and held by a hair band. Their dresses had a fitted bodice, short puffed sleeves and a knee-length full skirt.

The comparison and description are from a folder written and illustrated by Dorothy Burnham, former curator of the textile department at the Royal Ontario Museum in Toronto. Mrs. Burnham has prepared eight folders, available from the ROM, as guides to 1867 women's and girls' fashions.

They are intended to help anyone who wants to make an 1867 costume for Centennial Year.

Wore Pinafores

Mrs. Burnham says plain pinafores were worn to keep dresses clean.

For everday wear the dresses were made of cotton for warm weather, wool for winter.

Then party dresses were more complex in cut, and, except for their shorter skirts, were small versions of adult styles.

Petticoats were born to hold skirts out fashionably, and small girls wore straight-legged drawers the same length as the skirt.

Shoes and boots for everyday had low heels. Party shoes were flat slippers.

Stockings and socks were wool, usually hand-knit, or cotton in black and white or colors. Small children's stockings were often in cheery stripes.

Own Dresses

Mrs. Burnham's sketches are based on dresses owned by the ROM. She says not many children's clothes have survived 100 years.

The museum has two in white, though the dresses were often brightly colored. One is homespun, one cotton, and both are trimmed with braid.

Their mauve taffeta party dress has tarlatan — transparent muslin — frills at the hem.

The folders are available for 75 cents from the Royal Ontario Museum, University of Toronto, 100 Queen's Park, Toronto.



BELL LINES



by JIM MENZIES

I mentioned in Bell Lines last month how Canadians today seem to have taken to the open road to travel and enjoy their own country during vacation time. Perhaps we are becoming a nation of people on the move, for more than ever people seem to move from one community to another, or to different homes within a community. To former generations who seemed to look upon moving as a chore to be undertaken only when absolutely necessary we must seem like a nation of Arabs who fold our tents and steal away — constantly if not stealthily. Why, in my 40 years with Bell Canada I have been transferred in my work 14 times. So I know many of the things that can make a move go more easily and smoothly. The telephone just heads the list. Before a move the telephone seems in constant use, helping us to speedily check on the hundreds of last-minute chores. On arriving at our new home, the telephone is almost the first thing we need, to again save time establishing ourselves in a new community. I'd wear myself out running all the errands that the telephone does so effortlessly and quickly. We at Bell Canada know what a help the telephone can be at moving time and do our best to install your telephones as quickly as possible. Although it may take our installer only a few minutes to get your telephone in working order the "behind the scenes" details require much planning. Considerable work must also be done in our switching units to provide you with this taken-for-granted service. Please, give us a call just as soon as you know when and where you will be moving. That way we can plan our work, clear up all the details and avoid any delay in serving you in your new address.

* * *

Any time that you have a question concerning your telephone service, I hope that you will give a call to our Business Office at St. Jerome (ZEnith 60,000) and speak to one of our Service Representatives. She is especially trained to help you with any problem whether it's an application for new telephone service, a question about your telephone bill, changes in your existing telephone arrangement or any other help you might need. All of us at Bell Canada are interested in your complete satisfaction with any transaction involving your telephone service. Just let us know when we can be of help.

* * *

On her fourth birthday a little girl came running into the house calling, "Mommy, did I get a phone call?" Mother, a little surprised, said, "Why no, were you expecting one?" "Well no," said Miss Grownup, "But I'm four years old now, so I think it's about time somebody called me up!" Isn't it about time that you called somebody — in town or out of town? There must be lots of people who would love to hear the sound of your voice. Now.

Jim Menzies

The Younger the Family the more you need LIFE INSURANCE

SEE US NOW

DESLAURIERS & MARCIL
Insurance Brokers INC.
498 Main Street, Lachute
LO 2-5291

MOTHERS, FATHERS — a time of PARENTAL OBLIGATION ...



Health, Eyesight, Hearing, Dental Health and general receptivity of the child are a pre-requisite to good progress in the classroom.

CONSULT YOUR DOCTOR, YOUR DENTIST, AND YOUR DRUG STORE

RELY UPON YOUR DRUGGIST

for your Doctor's prescriptions and for all approved Tonics and Vitamins, etc.

to keep your family tops in health and mentally alert throughout the school year.

FREE DELIVERY, 7 days a week, within a distance of 12 miles from Lachute.

"MAIN SHOPPING CENTRE"

YOUR "DEPENDABLE DRUGSTORE" FOR MORE THAN A QUARTER-CENTURY

PHARMACIE
Beaton - Saulnier
PHARMACY

540 Main St. 562-5218

District NEWS

FROM OUR COUNTY CORRESPONDENTS

Cushing West

Miss Therese Lebert, of Montreal, spent several days last week as the guest of Miss Carrie Fredericks. Week-end guests included Mrs. Lorna Oski and Mr. Burt Nugent, of Brattleboro, Vt.

Guests of Mr. and Mrs. A. C. Pinkerton during the week-end included Mr. and Mrs. Ralph Williams and Judy, and Mr. and Mrs. Bill LeDrew, of Montreal, Mr. and Mrs. Howard Gillies and son, Jimmie, of Beaurepaire, and Mr. and Mrs. Roy Dobbie, of Ottawa.

Mrs. Wm. Pettit and Miss Agnes White, of Newington, Ont., accompanied by Mrs. C. J. Cooke, of Kingston, visited friends in this district on Saturday.

Sincere sympathy of this community is extended to the bereaved relatives of the late Miss Pearl Dawson, who were shocked to hear of her sudden death on September 3.

Mr. and Mrs. R. D. Hartley, of N.D.G., are spending this month at their cottage; their guests included Mr. and Mrs. Ken Hartley and daughter, Linda, of Town of Mount Royal.

Guests of Mr. and Mrs. C. J. Watson during the week-end included Mr. and Mrs. Harris Dawson, of Hamilton, Mr. and Mrs. Carson Thompson, of St. Laurent, and Mr. Arthur Dawson, of Lachute.

The cruisers May-Wal and Lu-Ann docked at Martha's Cave on Saturday to enjoy a corn roast; and the Zo-Ann docked for the week-end.

Mr. and Mrs. George Wishart, of Belleville, Ont., were guests of Mrs. Wm. Usher last week-end and on their return were accompanied by Mrs. Usher, who will be their guest in Belleville for a few days. Other recent guests of Mrs. Usher included the Rev. and Mrs. Ralph Watson and family, of Montreal West.

Cushing

Friends are pleased to know that Mrs. Agnes Holmes has returned home from her sojourn in the Julius Richardson Hospital.

Mr. and Mrs. Nelson Blore visited Mrs. A. Graham, also Mr. and Mrs. W. H. Canning, on Friday last.

Mrs. James Robertson, of Maxville, Ont., was a recent guest of Miss Mildred Douglas.

Sincere sympathy of this community is extended to the relatives of the late Pearl Dawson.

Mr. and Mrs. H. V. Elliott and Bert Elliott motored on Sunday to Kingston, where Bert will enter Queen's University.

Mrs. George Drew, of Verdun, was the overnight guest of her parents, Mr. and Mrs. W. H. Canning, last Thursday.

Mrs. Wm. Petit, Mrs. Leonard Cooke and Miss Agnes White, of Newington, Ont., called on many of their Cushing friends on Saturday.

Sunday guests of Mrs. A. Graham were Mr. and Mrs. Wm. Griffith and Miss Jean Griffith, of Toronto, Mrs. J. C. Dougall and Graham Dougall, of Montreal.

Mrs. I. Fuller and Miss M. Byrne accompanied the Misses M. and V. Bryerton to Cornwall on Saturday.

Couple pledge vows in St. Mungo's Church, Cushing

Neil - Trineer

In St. Mungo's United Church, Cushing, Miss Sharon Ann Trineer, daughter of Mr. and Mrs. Wendell E. Trineer, of Grenville, and Mr. Graham I. Neil, son of Mr. and Mrs. Gordon Neil, of Granby, Que., were married Saturday, August 20, at 3 o'clock.

The Rev. Lloyd Ivany officiated at the double - ring ceremony, assisted by the Rev. Douglas Wilson, of Granby. Mrs. Percy MacLeod played the wedding music.



Floral arrangements in baskets of orchid pink and white gladioli were used to decorate the church, with similar bouquets and white bows marking the pews.

The bride, given in marriage by her father, wore a gown of white silk organza and lace, fashioned with an Empire bodice, having a scoop neckline, long sleeves and an A-line skirt appliquéd with lace, and having a back panel falling into a chapel-length train. Her short veil of tulle illusion was held by flower petals, and she carried a bouquet of white stephanotis.

Miss Linda Bennett, as maid of honor, Miss Sandra Trineer and Miss Beverley Neil, as bridesmaids, and Miss Wendy Trineer as the junior bridesmaid, wore matching floor-length gowns of shell pink Sonesta crepe, fashioned with Empire bodices trimmed with re-embroidered pink flowers and green leaves, scoop necklines and cappucci sleeves, and having semi-sheath skirts. They wore matching pink bows with veiling and carried cascade bouquets of miniature baby mums and pink carnations.

Mr. Lyall Cruikshank, of Montreal, acted as best man for the groom. The ushers were L.A.C. Winston Young, St. Hubert, Que., Mr. Stanley Neil, of Granby, and Mr. Russell Gage, of Ville St. Laurent.

A wedding dinner and reception was held at La Lorraine, Lachute, and later Mr. and Mrs. Neil left on a motor trip to the Maritimes and other points, the bride travelling in an off-white Chanel suit of imported sheer wool over emerald silk, and having an emerald green silk blouse. She wore a matching silk bonnet with a large bow at the back, champignon accessories and beige cymbidium orchid corsage.

At present Mr. and Mrs. Neil are residing in Eugene, Oregon, U.S.A., where Mr. Neil is completing his studies at the University of Oregon.

For her daughter's wedding Mrs. Trineer wore a candlelight metallic knit costume. She wore a beige tulle hat, beige accessories and a corsage bouquet of orange Delight carnations. The groom's mother was wearing a two-piece ensemble in turquoise with beige accessories and a white corsage.

ALBERTA HEADS LIST

Edmonton CP — Alberta mink ranchers have either led or come close to the top of every major Canadian fur auction this past season, says R. W. Gillies, provincial fur farm supervisor. He says Alberta pelts should average $19 to $20 this year.

Morin Heights

Mrs. Doris Williams attended the Presbyterial meeting held recently at St. James United Church, Montreal.

Mr. and Mrs. William Watt were recent guests of Mr. and Mrs. George Watchorn.

Mr. and Mrs. William Doherty spent a few days recently in Cornwall visiting Mrs. Doherty's sister, Mrs. William Freeman.

Correction

The item in last week's issue concerning the Legion Field Day inadvertently erred in the name of the chairman of the Sports Committee. This should have read Mr. Edward Weekes. Your correspondent tenders his regrets for this error.

Re-Opening of School

The Morin Heights High School entered upon its scholastic activities September 6 with an initial enrolment of 340 pupils — an increase over the previous year. It is expected that a few additional pupils will register during the next few days.

Interviewed recently, Mr. Bruce Kerwin, who continues as principal, expressed satisfaction with the enrolment and stated that the entire staff are looking forward to a successful school year. Five new teachers have been appointed to fill vacancies on the staff. These include:

Miss Lynn Williamson, who holds a B.A. degree and has taught for two years in New Brunswick. She will teach grade IV.

Mr. John Trenholm, who holds a B.A. degree from Sir George Williams University and his Class 1 teaching diploma from Macdonald College. He will teach grade V.

Miss Judith Castle is a new High School teacher and holds a B.A. degree as well as her Class 1 diploma from McGill and Macdonald. She has taught at Monklands High School in Montreal.

Mr. Peter Bjorn, who has been engaged as director of Physical Education, has recently graduated from University of New Brunswick with his Bachelor degree in Physical Education.

Mr. Norman Leggett, the new French specialist, comes with many successful years of teaching both in British Columbia and Quebec. He holds his 1st Class French Certificate from Quebec.

These new appointments replace Miss Dona Conklin, Miss Keren Poculok, Mr. Bruce Wilde, Mr. Keith Longhurst and Mr. Louis R. Beaudoin, all of whom have accepted appointments in other areas.

The formation of instruction classes in Music has been deferred, as the services of Mrs. Shirley Fletcher, who instructed in the subject last year, are not available for the current year.

The School Board has secured the services of Mrs. Doris Kirkpatrick as general supervisor and manageress of the school cafeteria.

The School's first assembly will be held on Monday, September 19, at 9 o'clock, and prize-winning pupils of last year will be presented with their awards. Parents of pupils and friends of the School are cordially invited to attend this event.

The present School Board is composed of the Rev. Horace P. Baugh, chairman, Mr. Gordon Allen, Mr. Gordon Conley, Mr. Peter Whalley and Mrs. Willis Black.

Council Notes

The Morin Heights Council held their regular monthly meeting in the Legion Hall on Tuesday evening, September 6, Mayor George Watchorn occupying the chair, with all members present. A record number of visitors were also present.

The matter of water pressure came in for discussion, until it was pointed out that by a simple manipulation of valves any desired pressure could be secured when required.

It was announced that in connection with the road of the Beaulieu Development, a by-law was being processed to cover taking over the road by the Municipality, following which paving would be proceeded with. It was decided to contact the Department of Roads in order to provide for the painting of the white lines on the roads of the area.

Heating of the fire station and the provision of an office for the Chief of Police was discussed; the matter will be investigated.

It was decided to retain the services of Deputy Constable Woods until after the closing of the hunting season.

A resolution was adopted, to apply to the Quebec Hydro for installation of five additional streetlights at various points in the area.

The matter of the road of the Blue Hills Development was discussed, but due to the complexity of the problem, decision was deferred pending further investigation.

WATCHMAN WANT ADS
BRING RESULTS

Avoca

Dr. McCallum and family spent Saturday at their farm.

Mrs. Sandy Bates spent last Wednesday afternoon with Mrs. McPhee and Mrs. Young.

Mr. and Mrs. Rattray, of Pte. au Chene, were in the State of Vermont for a holiday.

Mrs. Wm. H. Kelly visited her mother and aunt during the week-end. Her daughter, Carolyn, spent the week-end with friends in Montreal.

Mrs. Phyllis Swanson and Miss Susan Young have returned to Washington, having recently visited their mother, Mrs. Ed C. Young, in Pte. au Chene.

Mr. Coombes, who served the Baptist churches of Avoca and Rivington, is leaving to take up his Theological course.

Mrs. Gordon Young and family, and Mrs. Tomachevsky with her daughter and son, called on Mrs. McPhee and Mrs. Young.

Mr. and Mrs. Jesse Crawford spent the week-end in Montreal.

Mr. and Mrs. Gilbert Bedard and family, of Montreal, spent Sunday with the latter's parents, Mr. and Mrs. D. Provencal.

Grenville

Mrs. S. C. Norton returned home from a two-weeks holiday spent at Glen Brook, Lake Magog, Que.

Mr. S. C. Norton's guests over the week-end were Mr. and Mrs. Kenneth Kounie and two children, of Ste. Therese, Mr. Gordon Blore, of Montreal, Mr. and Mrs. Thomas Norton, of Montreal West.

Mrs. Vernon Farrell, of Arnprior, Ont., and Mr. and Mrs. Walter Bigelow, of Montreal, were guests during the week-end of Mr. and Mrs. Corl Gauley.

Mr. and Mrs. Stanley Cogdell, Ronnie and Daphne, of Pierrefonds, were Saturday guests of Mr. and Mrs. Stanley Dewar.

Get-well wishes are extended to Mr. William Laughren, who is a patient in the Argenteuil Hospital, Lachute.

In Memory

Regarding flowers placed on the altar at St. Matthew's Church in memory of the Grenville school students, one name was omitted in this reference last week, namely, the late Ricky Dowd.

The management of the

FLAMINGO GRILL

BROWNSBURG

are glad to present for their customers, commencing Sept. 15, EVERY THURSDAY, FRIDAY, SATURDAY AND SUNDAY

THE "SEGUIN BROTHERS"

Most popular orchestra of the district.

ALSO 2 FLOOR SHOWS NIGHTLY, 11 and 1 o'clock

STARRING POPULAR TV ARTISTS

The Flamingo Grill, ideal place for receptions, banquets, etc...

Phone us today for information; or make reservations by calling 533-4681

Winners of events at Morin Legion annual field day

Boys and Girls Combined, 4 years and under — 1 Gay Gillingham; 2 Joan Kirpatrick; 3 Gordon Lambon.

Boys and Girls Combined, 5 years and under — 1 Brian Axford; 2 Steven Seale; 3 Gay Gillingham.

Boys and Girls Combined, 6 years and under — 1 Derek Leblanc; 2 Steven Coen; 3 Billy Morgan.

Girls Only, 7 and 8 years old — 1 Gwen McCambly; 2 Cindy Gillingham; 3 Beth Pollock.

Boys Only, 7 and 8 years old — 1 Dale Ratcliff; 2 John Basler; 3 Robert Earle.

Girls Only, 9 and 10 years old — 1 Linda Weekes; 2 Susan Vaillancourt; 3 Luda Proswernuk.

Boys Only, 9 and 10 years old — 1 Scott Gillingham; 2 Steven White; 3 Jim Duval.

Girls Only, 11 and 12 — 1 Lena Proswernuk; 2 Donna Lambon; 3 Louise Coen.

Boys Only, 11 and 12 — 1 Robert Barrett; 2 Garry Weekes; 3 Tommy Dobie.

Girls Only, 13 and 14 — 1 Lena Proswernuk; 2 Donna Lambon; 3 Mary Jane Earle.

Boys Only, 13 and 14 — 1 Robert Barrett; 2 Rodney Earle; 3 Garry Weekes.

Girls Only, 15 and 16 — 1 Lena Proswernuk; 2 Louise Coen; 3 Donna Lambon.

Boys Only, 15 and 16 — 1 Marcel Patry; 2 Brian Osborne; 3 Larry Baldwin.

Girls Open, 17 years and over — 1 Grace Pollock; 2 Janet Wood; 3 Collette Charette.

Boys Open, 17 years and over — 1 Adrian Weekes; 2 Marcel Patry; 3 Larry Baldwin.

One Mile Open Race, men only — 1 Robert Coen; 2 Jerry Lambon; 3 Robert Weiler.



For after-school and bedtime – and all the snacks between . . .

LOWE'S Milk, Chocolate Milk and Dairy Products . . . the ideal body-builders.

LOWE BROS. DAIRY LTD.

MAIN STREET LACHUTE

David took 17 years of love from his parents, first class honours from his school and $8,000 from your pockets.

Then he left.

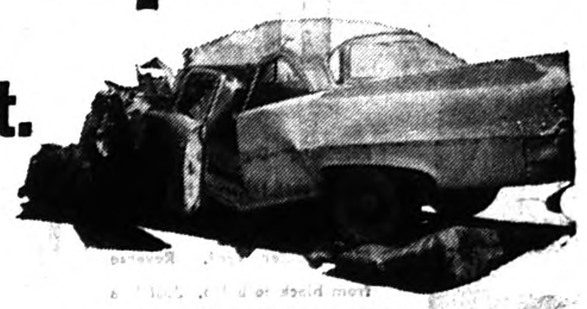

David left for good.

Brilliant high school student dies in car crash said the headline. All that love, all that brilliance, all that money; all gone for nothing.

Automobile accidents kill more young Canadians than anything. More than disease; more than all other accidents put together.

It costs some $8,000 in tax money just to prepare a student for university. A thorough high school driver training program costs $40 per student, and takes 50 hours of instruction. Small costs against the losses.

The automobile insurance industry promotes young driver training. Bursaries, text books and free instruction are given to high school teachers. They in turn teach the students.

The industry also awards cash discounts on auto insurance premiums to students who pass the course.

Driver training isn't a frill. School boards with experience know it's a proven method of reducing accidents. Urge and back high school driver training in your community.

Keep the Davids with us.

All Canada Insurance Federation on behalf of
THE AUTOMOBILE INSURANCE INDUSTRY

MANUFACTURES LTÉE.
LaSalle
FACTORIES LTD.

You don't have to worry about price
WHEN YOU SHOP AT LA SALLE!



Ladies' Classic Antron 2-pce. KNIT SUIT

12.88

Sleeveless shell with matching slim line skirt elegantly tailored in fine textured Antron, the Miracle new fibre which has been bonded for shape retention. Colors: Berry, teal and jade. Sizes: 8 to 18.

USE OUR LAYAWAY PLAN

THE GREAT LOOKS of Fall and Winter





NATURAL BLUE FOX COLLAR AND CUFFS

RIGHT: — Full skin rich fur. Softly shaped to capture the season's splendor. Full "A" line silhouette in all wool imported bouclé fabric. Effset Johnny collar. Chamois back, fully interlined body and sleeves. Heavy rayon satin lining.
Colors: Green, red, royal. Sizes: 5 to 13. Val. $149.95

$110.00

(Not available at our Lachine and Pierrefonds stores)

LUXURY IMPORTED CUT VELVET

LEFT: — Exciting new depth gives this fabric a most luxurious dimension. Swagger full "A" line cut. Topped with full skin black dyed raccoon collar and cuffs. Chamois back and waist, fully interlined body and sleeve. Rich full-bodied satin lining. Black only. Sizes: 5 to 13.

Val. $89.95

62.88

SUPER VERSATILE JUMPER IN DIAGONAL WOOL BLEND

5.22

Snappy two-pleat low waisted welt seamed skirt trimmed with tabs and gold color buttons.
Colors are: Blue, green.
Sizes: 10 to 18.



Ven. et Sam. Seulement
Voici un de nos nombreux "SPECIAUX-BONI"



Patou de Paris"

Nylons 3 PAIRS $1

FIRST QUALITY NYLONS — Seamless, micro-mesh, 400 needles, 15 denier, high quality hose. All the newest Fall shades. Sizes: 8½ to 11. — Three pairs in cello envelope.

LYCRA PANTIE GIRDLE

SIZES: S.M.L. and xL.

2.88

Medium length pull-on model. Elasticized satin front panel gives firm control, support and slimming look.
Colors: White, pink or blue.

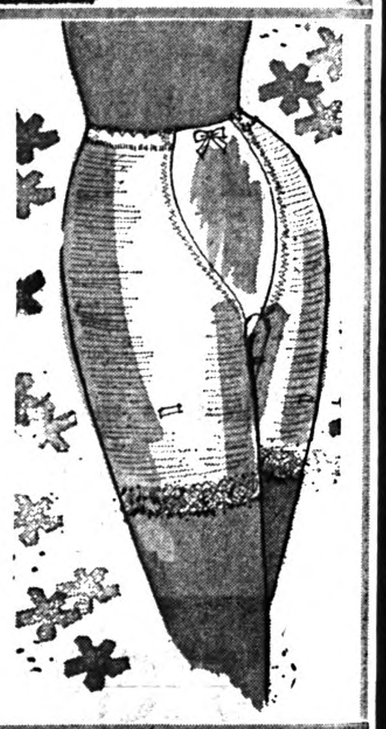

MEN'S QUALITY FUR FELT HATS

The new Fall models with latest crowns and brims. Rich Autumn colors in choice fur felt material. Product of a famous maker. Sizes: 6½ to 7½.

6.77





MEN'S ALL WEATHER REVERSIBLE

15.88

Processed Duplan's combed cotton coat tailored to perfection. Raglan sleeves, slash pockets, center vent. Reverse from black to beige. Just like having two coats in one.
Sizes: 34 to 46.



MEN'S BLACK SEAL QUILT LINED PILE JACKET

13.88

Sleek imitation fur. Looks like the real thing. Hip length fully quilt lined outdoor jacket with sturdy front zipper and side tabs. Fancy crest adds personal club-like look.
Sizes: 36 to 44.

DEFTLY TAILORED MEN'S TOP COAT

39.88

All wool worsted half raglan model in traditionally tasteful herringbone pattern. — Handsome appearance and dependable wear. High quality linings. Your choice of medium grey, charcoal or black. Sizes: 35 to 46.



17 DISCOUNT DEPARTMENT STORES TO SERVE YOU BETTER

MANUFACTURES LTEE. LaSalle FACTORIES LTD.

255 Chatham Street Next to "IGA" FOODLINER

Store hours: Monday, Tuesday, Wednesday, Saturday, 9 a.m. to 6 p.m.
Thursday: 9 a.m. to 9 p.m. — Friday: 9 a.m. to 10 p.m.

PIONEERS IN DISCOUNT DEPT. STORE SELLING IN CANADA

The Lachute Watchman

Home Newspaper of Argenteuil and the Lower Ottawa Valley

VOLUME 89, NUMBER 37 | LACHUTE, QUE., WEDNESDAY, SEPTEMBER 21, 1966 | 10 CENTS A COPY AT NEWS-STANDS | SECTION 1; PAGES 1 - 6



Riverside vista in mellow autumn

— Looks like an enchanting scene, this spot where shoppers and commuters pass by. Actually it's putrid, foul, disgusting, at this season of low water level. Right in the heart of town, looking down from Barron's Bridge, this particular spot is ripe with sewage. The beautiful North River is long overdue for a clean-up job.

—Photo, Syd Drew

Sentiments and Sidelights

(Comments on the Local Scene)

Remember the Red Cross blood donor clinic at Lachute Auditorium, September 26-27. Be ready to give a little of your blood for those who critically need it.

* * *

Coming up — Apple Day, the annual door-to-door canvass by two Lachute Wolf Cub packs, this Friday evening and Saturday.

* * *

The committee on revision of street names will go into action around the beginning of October and any who have suggestions for naming of streets presently duplicated in the municipality, may kindly send their ideas (with reasons to support them) to the editor of L'Argenteuil, who is a member of the committee.

* * *

The Fishing and Hunting Association's last contest of the season takes place at Lake Louisa on Sunday, September 25. For the few trout they have enticed from these waters in the course of their derbies, it is understood the Association is hoping to have the lake restocked, and is working towards this end.

Historic buildings, now 'pile of stones' subject of contention at Carillon Park

An article in the current issue of Entre/Nous, publication of Hydro-Quebec, deals with a subject of interest here — namely, the proposed erection of old, historic buildings which was planned for the Dollard des Ormeaux Park at Carillon. Time permits the translation of only part of this article, by André Bastien, but enough to indicate its general content. Extracts are given hereunder, freely translated. . . .

At Carillon, on the site of the future Park, the contractor (an Italian) gesticulates, perplexed, before a pile of beams, fieldstone and old bricks. Weeds are overgrowing the pile, which so far has been left untouched by the graders — while the workmen are anxious to finish their levelling.

Can you blame the contractor for this irreverence before the remains of historic buildings which were taken down bit by bit, at the cost of thousands of dollars, to be re-erected on the Carillon site?

The story of this 'pile of stones' goes back to 1960-61 and old Canadian structures in the valley now inundated by the Ottawa River. Mr. Paul Gouin, chairman of the Historic Sites and Monuments Board, was particularly interested in two of these buildings, and sent a request to Réginald Verner, chief of Surplus Assets, who agreed to demolish the buildings that autumn to be eventually re-erected close to the Carillon Dam. He agreed also to acquire the Barron house for a nominal figure and save its doors, windows and bricks for reconstruction.

Accordingly, on November 30, Paul Gouin took possession of the old forge and residence at Allen T. Graham's, Cushing, and the Barron property (Lachute). An architect re-drew the plans and the buildings were taken down, also the stones and bricks were all numbered for re-construction, at the expense of the Board.

From this point nothing has been done; the debris have obstructed the work at Carillon, and are deteriorating by exposure to the weather.

Correspondence between officials of various departments is inconclusive. "What is to happen to these stones and woodwork remaining on the Carillon site, if neither the Monuments Board nor our planning committee is prepared to rebuild them?" asks Conan Arseneau, interim chairman of the Park committee, in a letter to Mr. Gouin.

"These monuments will be restored in the spring of 1966," said another letter received by Jean-Paul Gignac, commissioner, on December 6, 1965. . .

Memoranda and telephone calls have followed . . . and the article concludes on this note, broadly translated:

After all the interest displayed in this matter . . . the money invested . . . and the commitments of the Historic Sites and Monuments Board — what are we to think of this reversal? Must the matter be shelved altogether?

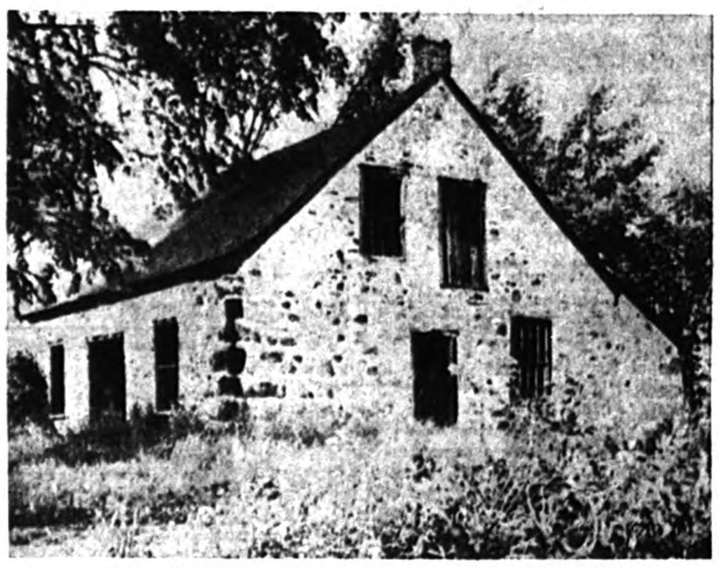

The blacksmith's shop, a once-familiar scene on the Archie Graham farm, which was torn down when the farm and adjacent properties at Cushing were expropriated for the Carillon development.



This is the "pile of stones" and wood framework which has been a bugbear to the landcape contractor at the Park. From this material it was proposed to re-erect the smithy and other landmarks from the flooded area.

Install lights at busy intersection

The Provincial Highway authorities are presently installing three-phase traffic lights at the Main and Bethany Street intersection. According to Police Director Réal Chartrand, several surveys have been carried out by the province and it was decided that this type of traffic light would be the best for this particular intersection. It is expected the lights will be in operation this week-end.

Commenting upon the heavy Friday and Sunday night summer traffic, Director Chartrand stated that it would probably be necessary to have a policeman on duty at this intersection, as has been done in past years.

Strike settlement no closer

With the Dominion Ayers Wood Division strike entering its seventh week, there is nothing significant to report from the union - and - management negotiations, beyond a few unproductive meetings between the representatives.

There were four such conferences last week, with the new lawyer for the company, Jean Lassicotte (replacing Mr. Friedman) and Réal Labelle, negotiator for the C.S.N., with which the union local is affiliated.

The C.S.N. now appears optimistic for early developments — although, according to their spokesman, the actual monetary terms have yet to be arrived at, and until then it will not be apparent that the company is anxious for a settlement. Meanwhile, the strikers continue to receive assistance from union headquarters, and from sources among the local population.

Sunday afternoon a contingent of 200 young workers came out from Montreal and paraded in Lachute with placards supporting the strikers. They arrived at the Richelieu Park during the afternoon in two school buses, proceeded to the Ayers (Wood) plant, then filed slowly past Mr. Gilbert Ayers' residence. Police Director Réal Chartrand reported the demonstration was conducted in orderly fashion, and after returning to the Richelieu grounds and taking a snack, they re-boarded the buses for Montreal.

Latest word is that a meeting was planned for Tuesday at the Department of Labor offices in Montreal, between management representatives and a conciliator appointed by the department.

Meanwhile, in Montreal, a student organization (L'Union générale des Etudiants du Québec) has addressed an appeal to the Union Nationale government, and to the Minister of Labor, the Hon. Maurice Bellemarre, in particular, to take a stand in this dispute.

The strike was featured on the French television news Monday evening, when local clergy, citizens and strike officials were interviewed.

It is reported also that a group of Montreal citizens has formed a committee to aid the Dominion Ayers Wood Division strikers, and is receiving cash and food donations for this purpose. The committee is headed by Mme Pauline Julien, well known singer.

The strike has attracted considerable attention in the French-Canadian press.

Montrealers here in sympathy with local strikers

Hit-run fatality; road worker is killed on bridge

A Hawkesbury resident, Yvon Bernier, 44, died of injuries last Thursday evening after being struck by a hit-and-run driver on the Quebec side of the Perley Bridge. The accident occurred a few hours earlier, and the victim, unmarried, succumbed in the Ottawa General Hospital.

The driver continued on his way after the accident, but was later arrested by Constables Yvon Pauchon and Alain Robert of the Lachute Q.P.P. unit. The man, Maris Ozers, 27, of Pointe au Chene, will face court charges at St. Jerome, of impaired driving and failing to stop when involved in an accident.

The victim, Mr. Bernier, was employed by the Department of Public Works, and was working on bridge maintenance when struck by the car and thrown against the parapet of the structure. The mishap occurred at 4.30 p.m. and he succumbed four hours later to a fracture of the pelvis and internal hemmorhage. It is reported the car driver halted briefly after striking the man, then continued on his way.

The inquest, under Coroner Dr. John C. MacKimmie, is set for September 27.

Past-presidents to be honored

The annual dance of the Chamber of Commerce — this year honoring especially the former presidents of the organization — will be held Saturday evening, October 1, at the Golf Club. A souvenir plaque will be presented on this occasion to all the past-presidents.

The public are invited, and tickets may be procured from Laurent Jacques (562-2069) or Gaétan Bériard (562-2481).



Winner of CWL scholarship

Miss Patricia Walsh, daughter of Mr. and Mrs. Leonard Walsh, who won the Catholic Women's League - $100 scholarship. This bursary is awarded to a child of a C.W.L. member graduating from high school with the highest marks and wishing to continue in higher education.

Week's Epigram

If a fellow loses his key to success, the most likely place to find it is in his work pants.

Quebec approval sought on plans to revamp B'burg water system

Brownsburg — At municipal meetings in the past month, Brownsburg Council under chairmanship of Mayor René Lafleur adopted a revised motion to engage Delorme, Carrier & Bourbonnais as consulting engineers on the village water system, to prepare plans including new conduit from the dam and reservoir, pressure stations and reducer valves, and to supervise the work of installation when approved.

At the regular meeting of September 6, the verbal resignation of Harold Barber was duly accepted and Gerald Vowles was appointed to complete his term as councillor.

Bills amounting to $8,105.28 were passed for payment.

It was resolved to settle an account due to Gaston Legault, engineer, incurred in 1965 by the previous council, amounting to $5,742 including interest.

The school - crossing guards were present to request higher remuneration for their services, which due to the absence of certain councillors was held over for later action.

The secretary - treasurer was voted $155 to attend the conference of municipal secretary-treasurers in Quebec City, October 20-22.

Time having run out for residents to build their own sidewalks on Woodbine North and Bank Street North, Council has called for tenders to execute this work.

Police Chief André Roy, reporting for the month of August, listed .17 traffic tickets, 4 traffic warnings, and 8 parking tickets issued, also various routine complaints and investigations.

Waterworks Prime Topic

Mr. Delorme, representing the engineers retained on the waterworks improvement, produced the plans, at the September meeting. In addition to replacement of the principal mains, these provide for the addition of pumping stations and reducing valves, and would correct the weaknesses of the present system. The existing mains are installed in two distinct water systems, one on each side of the river, and joined by a 6-inch pipe across the Main Street bridge. This pipe would be replaced by one of 8-inch diameter passing under the bridge and thus improving the appearance; also another pipe would link the two systems at their extremities, down below the village.

Gaston Legault, present at the meeting, took occasion to chide the Council for going back on a verbal agreement. He gave his opinion that this replacement of the main conduit was not absolutely necessary, that natural gravitation could be taken advantage of, and that, after hearing the Delorme estimate, he thought the cost was far too high. He agreed, however, that a pumping system was logical to provide pressure "up the hill". Mr. Legault added that he would oppose the plan by every possible means.

Displeased with his personal references, the councillors informed Mr. Legault that they had acted in the taxpayers' best interests. The mayor, somewhat more indignant, reminded him that his expert advice on the first project had cost the village around $11,000 as compared to $8,500 for entire construction of the dam. Right after the elections, the mayor had instrumented a considerable saving, while giving the community a dam that would stand up for many years. While he was not himself an engineer, from Mayor Lafleur's years of observation it was evident, he said, that a change was not only necessary but urgent, for fire protection purposes. And it seemed reasonable to believe the new improvements would be almost entirely met by government grant, together with the approximate $3,500 a year spent on maintenance of the present system. The mayor and council were unanimous in proceeding with this project, to benefit all residents in the municipality.

It was proposed and unanimously resolved, that the plans prepared by Delorme, Carrier & Boubonnais be submitted to the water board of Quebec Public Utilities for their approval.

The meeting was adjourned until Monday of this week.



Awarded bursary from Home-School

Pictured here is Miss Heather Royal, Lachute, who is this year's winner of the annual scholarship awarded by the Lachute and District Home and School Association. Heather, daughter of Mr. and Mrs. F. H. J. Royal, has been a pupil at Lachute High throughout her school career, and besides excelling at her studies, has served for three years on the Students' Council, was this year's editor-in-chief of the Lampada, and participated in bowling and curling. She has recently entered Bishop's University, where she is enrolled as a Science student. Friends wish this young lady continued success in the field of higher education.

Montrealers arrested in break-in and robbery at Grenville furniture store

Five Montrealers were arrested Monday and warrants are issued for two women in connection with a recent robbery from Desforges Furniture Store in Grenville, in which merchandise valued at $1,725 was stolen.

The robbery occurred on the night of September 7-8 when the five men apparently drove to Grenville by taxi, entered the store and loaded five TV sets, several stereos, three radios, tape-recorders and other articles into the store delivery truck and made good their escape.

The truck was discovered by Montreal police, and after further investigation some of the merchandise was found at a restaurant. Police are now trying to locate the balance of the stolen articles, some of which were apparently sold by the two women involved, described as waitresses in Montreal hotels.

The five men were held in Montreal, but will be transferred to Lachute this week and later taken to St. Jerome, where they will be charged with the robbery.

Entry, burglary at Arundel

Several Montreal teen - agers were arrested by Q.P.P. officers over the week-end following a break-in at the Legion Hall in Arundel. A considerable amount of liquor, cigarettes and other items were reported stolen. The youths will appear in Juvenile Court at St. Jerome.

Dates set for concert series; start Oct. 18

Confirmation of the season's bookings has been received this past week from Community Concerts headquarters, and according to Miss Juliette Rodrigue, corresponding secretary for the local organization, the following are the dates. It will be noted by Association members that four concerts have been programmed by the directors for the coming season, in comparison with the usual three. This is a bonus gesture to mark the approaching Centennial year and to boost the popularity of the Community Concert movement in this vicinity. Dates set are:

Germain and Tessier, baritone and soprano vocal duo — Tuesday, Oct. 18, 1966.

The Marlowes, male piano duo — Wednesday, December 7, 1966.

Jean-Paul Sevilla, prize-winning pianist — Saturday, January 28, 1967.

Lola Montes, Spanish dance troupe and accompanists — Wednesday, March 1, 1967.

Blood clinic Monday, Tuesday, September 26-27

On Monday and Tuesday of next week, Lachute Auditorium will be a scene of activity for the Red Cross fall blood donor clinic.

The hours are 2 to 5.30 p.m. and 7 to 9.30 p.m. on the two days of this clinic, September 26-27.

The Red Cross mobile unit and staff will be here, with the aim of procuring 700 bottles of blood, and volunteer donors will be gratefully welcomed, to help attain this objective.

This is a humanitarian appeal in which most families of the surrounding district can contribute. The need for blood plasma in emergencies, accidents, and surgical cases, is continuous, and it is only by the devotion of volunteer donors that the hospital blood banks can maintain their supply for such needs.

THE LACHUTE WATCHMAN

SUBSCRIPTION INCREASE

Effective October 1:

Canada — $4.00

U.S. & Foreign — $5.50



"Sporting goods dealer fined one hundred dollars for selling a firearm to a minor" . . . in this case a 22 rifle to a lad under the age of 16. Not too many people are aware that this law has been in the Criminal Code for many years, but only in extreme cases is it acted upon. There is no use in saying too bad for the dealer, he didn't know. I am only sorry that this law is not enforced more emphatically. As for not being able to judge the age of the purchaser, in such case it should not have been sold. It is better to lose a sale than to know one might be morally responsible for the death of some youngster. This is one of my pet peeves — stores, no matter what type, selling anything to anyone; no questions asked.

• • •

Even the mails are involved, in this selling of guns, etc. Take any paper or magazine and they will have page after page of guns for sale — used, new, or what-have-you. In some cases they ask for the age of the buyer, but let's not be that naive; we know if a person wants a gun, he is going to get it. I believe that all dealers in guns should be governed by the laws of the country or the province, but somehow or other, this does not seem to be the case. All we have to do, right in this County, is to see some of the youngsters wandering around with rented guns during the hunting season. This is a business that should be stopped altogether, but it won't be.

• • •

Take the selling of some of these old army surplus guns. These are usually bought as scrap to be melted down, but we know most of them find their way onto the market for hunters. I have often written about this type of firearm; for instance, most people don't know that they are stripped of bolts, etc., and piled as scrap, the barrels in one spot and bolts in another. The buyer gets them, then to make a fast buck he has them steeped in oil, to clean them up a little. Then bolts are picked out of the pile; if they happen to fit, well and good, if not, try another one. After all, the seller isn't going to use them, so what happens when they are fired is of no concern to him. In some cases these fixed-up guns are very dangerous.

• • •

Now this might seem like a contradiction to what I've written before on the control of guns, but really it isn't. Some of the hot groups are seeking to ban all guns, due to the tragic cases in Texas, but this will do no good. What we must have is stricter controls on some of the dealers; even though a person may be of age, he is not a responsible citizen, — and we know in some cases we don't have to be a psychiatrist to see this. But that extra couple of dollars the dealers may make is too great a temptation. I had occasion to see some of the dealers, selling a weapon he could not get rid of, telling the buyer "this is it," "just what you need," "the best gun on the market for the money". He doesn't mention that he couldn't give the gun away to any person who really knows firearms.

• • •

On Monday, the 12th, I received a copy of the waterfowl laws from the Fish and Game Dept. So now I know just what's going on. But anyone else can't seem to get them; usually when a person buys a hunting permit he gets the game laws, but not this year. (I have a sneaky suspicion the government wants to make a few extra bucks through infractions!) I wonder just when these laws will be made public; there is something wrong somewhere. I hope the regulations will be out in time for Expo. So OK, they will be a year late, but at least they will be out. A few sports were talking the other day, and the subject turned to game laws, etc. It sure is a great record we have: in the last 11 years there have either been mistakes or they have been mis-printed; what is it this time?

• • •

With the season for fishing almost over, we can now take a good look at some of the results in this County. I'm not going to talk about private lakes — these are always pretty good — but the public waters that we sportsmen fish every week-end. I believe more and better fish have been taken this year from Lake Louisa than at any time in the last 10 years. One good thing is that the bass have started to die out (Hope you're right, I didn't notice it. — Ed.) and not too many of the small fry were around. Silver Lake needs no boost, this area has been "super". Lake Macdonald has also been good, although the bass were more plentiful than the trout. Barron Lake has produced a good number of lakers, and high hopes are held for this lake coming back into its own. Lake Sir John has also been good, although the last couple of weeks everything has died off. Certainly this lake was plagued with very small perch and bass, but it seems the Northern pike that were put into this lake some time ago by a couple of fishermen, have done the trick in keeping these fish under control. Lake Hughes produced early in the year, not too well during the summer — but you can't have everything. Barkmere was and still is good for the large greys; some excellent fish have been taken from these waters. Of all the lakes fished, I only know of one that was a dud, this was around La Macaza in the Park; this one may have been good at different times, but the parties I know who ventured in twice, had no luck. It's funny too, because Lake Munroe has always been a very good lake to fish, but from the numbers who tried this in the past season, it was poor.

• • •

I don't know just how we will make out on the deer season. Certainly their rare appearances do not point to a good year. With the poor crop of deer in this area, it looks as though some hunters will not even see a hair of them. Many reasons can be suggested, but the main one seems to be the number of hunters coming into the area. In most cases anything that walks, flies or swims gets shot, and the allowing the does and fawns to be shot also, does not help to increase the species. Most sportsmen in this County would like to see greater restrictions on deer hunting, even to the point of closing the season for a couple of years. Believe it or not, this seems the only way we can ever increase our deer population. Naturally, their protection would have to receive topmost attention, but it could and must be done, sometime in the near future. We can't go on forever killing, then expect to be able to continue. Even the hunting and fishing associations do not help in any way! I'm afraid these organizations are like many others, great talkers, but when it comes to putting a clamp on some of their privileges, it's a different matter.

• • •

As usual in this area, once the vacations are over and cottage owners go back to the city, we have a great increase in the dog and cat population. I know many pets are left through forgetfulness, but most of them are left behind to fend for themselves because they were only "summer pets", and what happens to them afterward, is not too much concern to the owners. I can't figure some people out, They wouldn't think of leaving their children behind (OR WOULD THEY?) yet they will abandon a pet that has given them love and affection all season, and think nothing of it.

• • •

Every year there are fatal accidents at this season. Any hunter intending to check his guns or clean them, must assure himself first that the firearms have not been left loaded. This is one prime essential for survival.

— COMMERCIAL PRINTING —
THE WATCHMAN PRESS

Badminton Club to resume

The Lachute Badminton Club will start activities for the season, commencing Wednesday, September 28, at 8 p.m. in the gymnasium of the Lachute High School. Former players are advised of this reopening, and new enthusiasts will also be welcome.

To hold champion plowing matches at Lennoxville

Many Quebec farmers, when taking over new land, find that it has many ridges, and some deep drainage ditches. These are relics of a type of plowing which was popular 50 years ago, when all the plowing was done by horses. Known as "Labour Richard" this type of cultivation was wasteful, cut down on the area on which crops could be grown, and made the crop uneven in maturing.

Today's farmers, using only tractors, aim to get rid of these ridges, to level out the whole field and make a uniform seedbed. At the same time, to get rid of weeds and the trash left over from the previous crop, tractor plowing must turn over a uniform furrow, exposing new soil to the sun and frost. Today's tractors, with their two, three and even four plow hitches, do a splendid job when properly adjusted.

To help Quebec farmers do an effective plowing job, the Provincial Plowmen's Association stages its annual Provincial Championship Matches each year in a different county. This year the matches are being held in conjunction with probably the oldest Plowmen's Association in Canada, the Sherbrooke Plowmen's Association, whose 87th annual plowing match will be staged on the Experimental Farm at Lennoxville; preparations are being made for their biggest event in many years. This year the local and regional Plowing Matches will be held on Wednesday, September 28, and the Provincial Championships on September 29.

BEAVERS CROSS SEA

Regina (CP) — Saskatchewan sent the French city of Mulhouse two beavers and two prairie dogs during World Friendship fortnight.



Growing more and more popular

Say O.K. for O'Keefe



At the Montreal Hunt Club hunter trials, which drew an enthusiastic attendance recently at the field day in Ste. Scholastique — a hunter is seen here clearing a brush jump in fine style. (Horse and rider unidentified.)



Lake of Two Mountains hunt team, winners of the MacDougall Trophy for the best team of three. Right to left — Mr. Times Square (rider Mr. Chas. Dillingham), Hufiral (Mrs. A. N. Adam) and Billings (Mr. Morris Kerr). All three horses are owned by Vernon G. Cardy. —Photos, Eva Andai

35 Horses entered in Montreal Hunt Club trials at Ste. Scholastique

A large attendance of spectators and bright skies helped to make the hunter trials of the Montreal Hunt a success. The event was held Sunday, September 11, at Ste. Scholastique. Over 35 horses were entered in competition over jumps designed to match the obstacles met while out hunting the fox behind a pack of hounds.

A special feature of the day was the presentation by Mr. Andrew Popiel, of Canadian Pacific Airlines, of a trip to Mexico donated by CPA and won by Mr. A. McCall. During the lunch hour Mr. William Brass presented to the audience and competitors his four-horse hitch of Clydesdale horses from Dr. G. R. McCall's North River Farm, and Mr. Wm. Woodward, huntsman for the Montreal Hunt, also paraded the hounds of the hunt. Mrs. G. R. McCall, of Lachute and Mr. R. Desourdy, of Cowansville are joint Masters of the Montreal Hunt. Mr. Bernard Dubois, of Montreal and Ste. Scholastique, was a colorful ringmaster for the show, and Mr. Edmund Eberts did the announcing.

Well-known stables represented were — the Cardy stables at Ste. Marguerite, Que., the John Sharp stables and the Arnold Johansson stables, from Knowlton; the F. H. Dillingham stables, the Roland Desourdy stables, from Cowansville; and the Montreal Hunt stables at Ste. Scholastique.

Horses placing highest on the list of winners were "Cetus" and "Island Gem" owned by John Sharp and his sister, and ridden by himself and Mrs. Emile Allain; and "Hufiral", "Billings" and "Mr. Times Square", all owned by Mr. and Mrs. Vernon G. Cardy and ridden by Morris Kerr. Dr. and Mrs. A. Johansson's "Brome County" won the Green Working Hunter trophy, with Mr. L. Denault's "Melanie" placing second. The Benson Trophy for open working hunter was won by Mr. John Sharp in the heavy weight class with "Cetus", by "Strathcona" ridden by H. A. McKibbin, of Kingston in the middleweight class, and by Mr. Cardy's "Billings" in the lightweight division. A team of three horses from the Lake of Two Mountains Hunt won the MacDougall Trophy for Team of Three Hunters (see picture) and "Island Gem", owned by Cynthia Sharp and ridden by Mr. Allain, placed first in the class for a Qualified Hunter. Mr. John Sharp on "Cetus" also won the last event of the day, the Hugh Paton cup for a Corinthian Hunter. The first class of the day, the Hunter Hack, was won by "Hufiral" of Cardy stables.

LACHUTE MOTOR SPORT CLUB NEWS
by don smith



1967 Shell 4000

A recent press release by the Shell Company informs us that next year's Trans-Canada Rally will be two days longer than usual, to enable the competitors to visit more of the provincial capitals en route and also to take part in some of the centennial activities. The 1967 rally is to finish at the Expo site on St. Helen's Island near Montreal.

Regularity Run

Our club plans to try something new in October by putting on a "Regularity Run". A circular route of some 25 miles will be made known to the competitors, but there will be hidden checkpoints along the way to record the times as the cars pass. The idea is to cover the course at exactly the same speed each time around. You can choose your own speed as long as it is within the posted speed limits. Each car will require a navigator as well as a driver. Watch this space for more news on this event in the future.

Bridghampton

Dan Gurney won the second race of the Can-Am Challenge Cup series on the week-end. John Surtees, the winner of the first race held recently at St. Jovite, was forced out of the race due to mechanical difficulties, but Bruce McLaren and Chris Amon managed to pick up some points for the championship.

Pit Chatter

There hasn't been much chattering in the pits lately. . . I guess everyone is preparing to hibernate during the winter. . . Maybe that's because the club membership fees become due very shortly. . . Why did the naked chicken cross the road? To get to the other side, of course. . . Don't forget the next meeting this Friday at 8, at the Masonic Hall. Visitors are always welcome.

Watchman Want Ads bring results.

Papineau Divn. Guides, Rangers

Guides

Guides from Brownsburg, Lachute and Grenville were at provincial camp in Morin Heights for two weeks, August 13-27. This was a very successful workshop, with 327 Guides participating. Outdoor badges were taught. The Pioneer badge was taught by Mrs. Howard and Mrs. Gudwill. Camper's badge was instructed by Mrs. Maddicks and Mrs. R. Sugden.

Karen Chalmers and Heather MacDonald went to the Qualifying Week-end at Lac Adair, September 9-10-11. Friends wish them success, to qualify for Heritage Camp 1967.

Rangers.

Papineau Land Rangers have resumed their program. Highlights for the year included a week-end camp; a Ranger conference in Montreal; an overnight stay in Guide House; local service projects, and handicraft.

Special guest at the Rangers' first meeting was Karen Chalmers of Brownsburg Guide Company, who gave an interesting and colorful talk on her experiences at the Morin Heights provincial workshop, and the Qualifying Week-end at Lac Adair.

It is hoped that the Ranger program will be able to extend to Grenville and Lachute within the coming year, so that meetings will be held in Brownsburg, Lachute and Grenville on a rotary basis.

OTTAWA WINTER FAIR
October 24 to 29, 1966
ENTRIES CLOSE
(all departments)
FRIDAY, SEPT. 30
(Entry Office in the Coliseum, Lansdowne Park, will be open Friday evening until 9 p.m.)

QUEBEC LIQUOR BOARD

The undermentioned persons have applied for the following permits:

NEVEU, Jean-Lys	Grece's Point, Chatham	Motel, dining room, bar
STUART, Delmer Collin	Station Road, Morin Heights	Hotel - dining room - bar - grocery

Any objection to these applications shall be sent in writing, duly alleged, within fifteen days from this notice, to:

THE REGISTRAR
P.O. BOX 1058, PLACE D'ARMES,
MONTREAL, P.Q.

1967 ? ? ?

?

THERE WILL BE SURPRISES!
SURPRISES!
AND
SURPRISES!

SEPT. 29-30
OCT. 1

AT –

LACASSE
AUTOMOBILES LIMITED

Bethany Road Lachute



Wed recently at Louisa

Mr. and Mrs. Geoffrey Glyn Thomas, whose wedding took place recently at St. Aidan's Church, Louisa, Que. Mrs. Thomas was formerly Miss Inez Catharine JoAnn Murphy, daughter of Mr. and Mrs. William Murphy, of Sherbrooke, Que., and granddaughter of the late Mr. and Mrs. Thomas Oliver Matthews of Louisa. Mr. Thomas is the son of Mr. and Mrs. George Thomas, of Two Mountains, Que.

—Photo, Syd Drew

Lifelong resident of Hill Foot community

The late Mrs. David Berry

A lifelong resident of this community, Mrs. David Berry, of Hill Foot, passed away Friday, September 9, in the Argenteuil Hospital, at the age of 78 following a period of failing health.

A daughter of the late Paul Smith and his wife Margaret Doig, she was born at Hill Foot, May 7, 1888, and had lived her entire life at the same home.

A devoted mother and grandmother, she was keenly interested in her family and community. She was a member of the Presbyterian Church.

She was predeceased by her husband, the late David Berry, in 1956, and also by a sister, Mary (Mrs. Geo. MacFarlane), many years earlier.

She is survived by a daughter, Janet (Mrs. Claude O'Blenes), of Drummondville, Que., a son, Watson, of Hill Foot, also eight grandchildren and three great-grandchildren.

Funeral service was held at the MacKimmie Funeral Home on Monday afternoon, September 12, conducted by the Very Rev. Dr. C. Ritchie Bell.

Pall-bearers were Messrs. Melville Smith, Erskine Rodger, Leslie Handy, Albert Silverson, John Drennan and Wm. Brass. Interment took place in the Lachute Protestant Cemetery.

Died suddenly at St. Philippe

Late Georges-H. Lortie

Georges-Hervé Lortie, 66, died suddenly last Saturday at his home in St. Philippe.

He is mourned by his wife, the former Regina Lafrenière, two sons and two daughters — Maurice, of Lachute; Paul, of Bedford; (Claudette) Mrs. Roland Dumoulin, of Lachute; and (Georgette) Mrs. Douglas Soule, of Bedford.

Funeral rites, in charge of Roland Menard, were held Tuesday afternoon in Lachute Baptist Church, with burial in Lachute Protestant Cemetery.

FALL COLOR

The coloring of the leaves in the fall results when the leaves in the trees stop making chlorophyll. Pigments left in the leaves, orange-red and yellow carotin and xanthophyll, brown tannins, red, purple and blue anthocyanins, then become visible.

Junior livestock and garden produce winners at recent Achievement Day

Following are the standings in the recent calf show and garden display in connection with the annual Achievement Day, which drew interest among the 4-H Calf Club members, their relatives and friends.

Junior Holstein — 1 Truman Clark, 2 Andrew Clark, 3 Freda Copeland, 4 John Copeland, 5 Annabel Copeland.

Junior Ayrshire — 1 Heather Heatlie, 2 Linda Thorburn.

Senior Holstein — 1 Richard Hadley, 2 Don Hadley, 3 Richard Thompson, 4 Billy Chabot.

Senior Ayrshire — 1 John Raymond, 2 Bobby Rodger, 3 Debby Bradley, 4 John Heatlie, 5 Donna Bradley.

Jersey — 1 Roger Lyster, 2 Judy McElroy, 3 John Lyster.

Yearling Holstein — 1 Judy McElroy.

Yearling Ayrshire — 1 Donna Bradley, 2 Debbie Bradley, 3 Bobby Rodger, 4 John Raymond.

2-Year-Old Ayrshire—1 Debbie Bradley, 2 John Raymond, 3 Donna Bradley, 4 Robert Rodger.

Ayrshire Herd — 1 John Raymond, 2 Debbie Bradley, 3 Donna Bradley, 4 Robert Rodger.

Pee-Wee Class — 1 Robert Heatlie, 2 Donnie Gordon, 3 Joyce Copeland, 4 Pamela Pollock, 5 Ann Pollock, 6 Gerald Clark, 7 Darlena Bradley, 8 Roy Copeland, 9 Donnie Heatlie, 10 Phillip Bradley, 11 Russel McKenzie.

Junior Showmanship — 1 Richard Hadley, 2 John Heatlie, 3 Donna Bradley, 4 Freda Copeland, 5 Heather Heatlie, 6 Debbie Bradley, 7 Judy McElroy, 8 John Copeland, 9 Annabel Copeland, 10 Linda Thorburn.

Senior Showmanship — 1 Robert Rodger, 2 Roger Lyster, 3 Donald Hadley, 4 John Raymond, 5 John Lyster, 6 Richard Thompson, 7 Andrew Clark, 8 Truman Clark, 9 Billy Chabot.

Champion Holstein Calf — 1 Richard Hadley, 2 Donald Hadley, 3 Truman Clark, 4 Andrew Clark.

Champion Ayrshire — 1 John Raymond, 2 Robert Rodger, 3 Heather Heatlie, 4 Linda Thorburn.

Garden Contest Results

Basket Display — 1 Truman Clark, 2 Robert Rodger, 3 Linda Thorburn, 4 John Heatlie.

Sweet Peas — 1 Andrew Clark, 2 Truman Clark, 3 Linda Thorburn, 4 Billy Chabot, 5 Richard Thompson.

Threshed Oats — 1 Andrew Clark, 2 Annabel Copeland, 3 Truman Clark, 4 Robert Rodger.

Sheaf of Field Corn — 1 Rodger Lyster, 2 John Lyster.

5 Ears of Field Corn — 1 John Lyster, 2 Rodger Lyster, 3 Truman Clark, 4 Andrew Clark, 5 Robert Rodger.

Garden Corn — 1 John Heatlie, 2 Heather Heatlie, 3 Linda Thorburn.

Turnips — 1 Truman Clark, 2 Andrew Clark, 3 Linda Thorburn, 4 Heather Heatlie, 5 Freda Copeland, 6 Billy Chabot.

Beets — 1 Linda Thorburn, 2 Truman Clark, 3 Robert Rodger, 4 Rodger Lyster, 5 Andrew Clark, 6 Richard Thompson, 7 John Heatlie, 8 Heather Heatlie.

Cabbages — 1 Rodger Lyster.

Cucumbers — 1 Robert Rodger, 2 Rodger Lyster, 3 Truman Clark, 4 Andrew Clark, 5 Linda Thorburn, 6 Heather Heatlie, 7 John Heatlie, 8 Billy Chabot.

Swiss Chard — 1 Heather Heatlie, 2 John Heatlie, 3 Truman Clark, 4 Rodger Lyster, 5 Linda Thorburn, 6 Freda Copeland, 7 Andrew Clark, 8 Robert Rodger.

Squash — 1 Linda Thorburn, 2 Robert Rodger, 3 Truman Clark, 4 Andrew Clark.

Carrots — 1 Rodger Lyster, 2 Truman Clark, 3 Billy Chabot, 4 Andrew Clark, 5 Linda Thorburn, 6 John Copeland, 7 John Heatlie, 8 Heather Heatlie.

Tomatoes — 1 Richard Thompson, 2 Heather Heatlie, 3 Rodger Lyster, 4 Linda Thorburn, 5 John Copeland, 6 John Heatlie, 7 Annabelle Copeland, 8 Robert Rodger.

Garden Inspection — 1 André St. Pierre, 2 Truman Clark, 3 Andrew Clark, 4 Robert Rodger, 5 Roger Lyster, 6 Linda Thorburn, 7 Billy Chabot, 8 Richard Thompson.

Essay on Garden — 1 Truman Clark, 2 Linda Thorburn, 3 Andrew Clark, 4 Robert Rodger, 5 Roger Lyster, 6 Billy Chabot, 7 Richard Thompson, 8 André St. Pierre.

THE LACHUTE WATCHMAN
SUBSCRIPTION INCREASE
Effective October 1:
Canada — $4.00
U.S. & Foreign — $5.50

September meetings, topics in Argenteuil W. I. branches

With vacations over for another year, Women's Institute members are looking forward to a busy fall and winter agenda.

A Board meeting was held in the Social Club at Brownsburg, on Friday, September 16, with the County executive, conveners and branch presidents in attendance. The Argenteuil W.I. semi-annual meeting will be held October 29 at 2 p.m. in the L.H.S. Music Room, when Mrs. Douglas Hayes will speak on the activities of the Ontario W.I.

Brownsburg meeting was led by the Health and Welfare group. The roll-call was "An emergency and how you would meet it." The events of the month were discussed — catering to the High School banquet; handicraft tea; "Golden Agers" outing. Guest speaker was Mr. Bob Atchison, outdoorsman, who spoke on Water Pollution, naming housewives as being guilty of polluting the waters with the oily detergents they use.

Dalesville-Louisa members were the guests of Pioneer branch. A short business period was held, after which Mr. T. Porter showed interesting and colorful slides of a trip to Hawaii.

Frontier had as a roll-call "Hazards in the kitchen". They made plans for a supper and for catering to a tea. The ladies modelled hats made of garden vegetables, for which three prizes were awarded. Guests were Mrs. Charles Hall, County president, and Mrs. Robert Sugden, who spoke on Home Nursing.

Jerusalem - Bethany members answered their roll-call by telling which country they would like to live in if forced to leave Canada; all but five members chose the U.S.A. Mrs. Ernest McOuat gave an excellent report on the annual Q.W.I. convention held at Macdonald College in June.

Lachute W.I. heard Mrs. Charles Duncan and Mrs. Angus Taylor, speaking on their recent trip to Europe.

Pioneer had for their roll-call, "What is our generation leaving behind for the future?" Theme of the meeting was Education. They entertained the Dalesville - Louisa branch. Mr. T. Porter, with Mrs. Porter, showed colored slides of their trip to the Hawaiian Islands.

Upper Lachute - East End observed a brief silence in memory of a departed member, the late Mrs. George Scott. The roll-call was to name a country, and its capital. Miss Linda Hanly spoke on her recent trip to the British Isles. Congratulations were sent to a member on the birth of a son.

Canadian Pacific
flies you, floats you, trains you,
and puts you to bed
at night.

What a way to holiday!



Call your Canadian Pacific agent

- Scenic Dome rail travel
- Low-cost rail fares
- Alaska and Caribbean cruises
- Hotels and resorts across Canada
- Steamship bookings to Europe
- Airlines across Canada and linking five continents

TRAVEL Canadian Pacific
TRAINS / TRUCKS / SHIPS / PLANES / HOTELS / TELECOMMUNICATIONS
WORLD'S MOST COMPLETE TRANSPORTATION SYSTEM



WATCHMAN ADVERTISERS KNOW WHERE THEIR DOLLAR GOES !

AUDITED PAID CIRCULATION ABC

The Lachute Watchman is a member of ABC. Its circulation is audited by specially trained auditors and reported in accordance with standards established and maintained by ABC. Buyers of advertising can be sure how much circulation this publication has, how it was obtained, where it goes and other facts that tell them what they get for their advertising dollar.

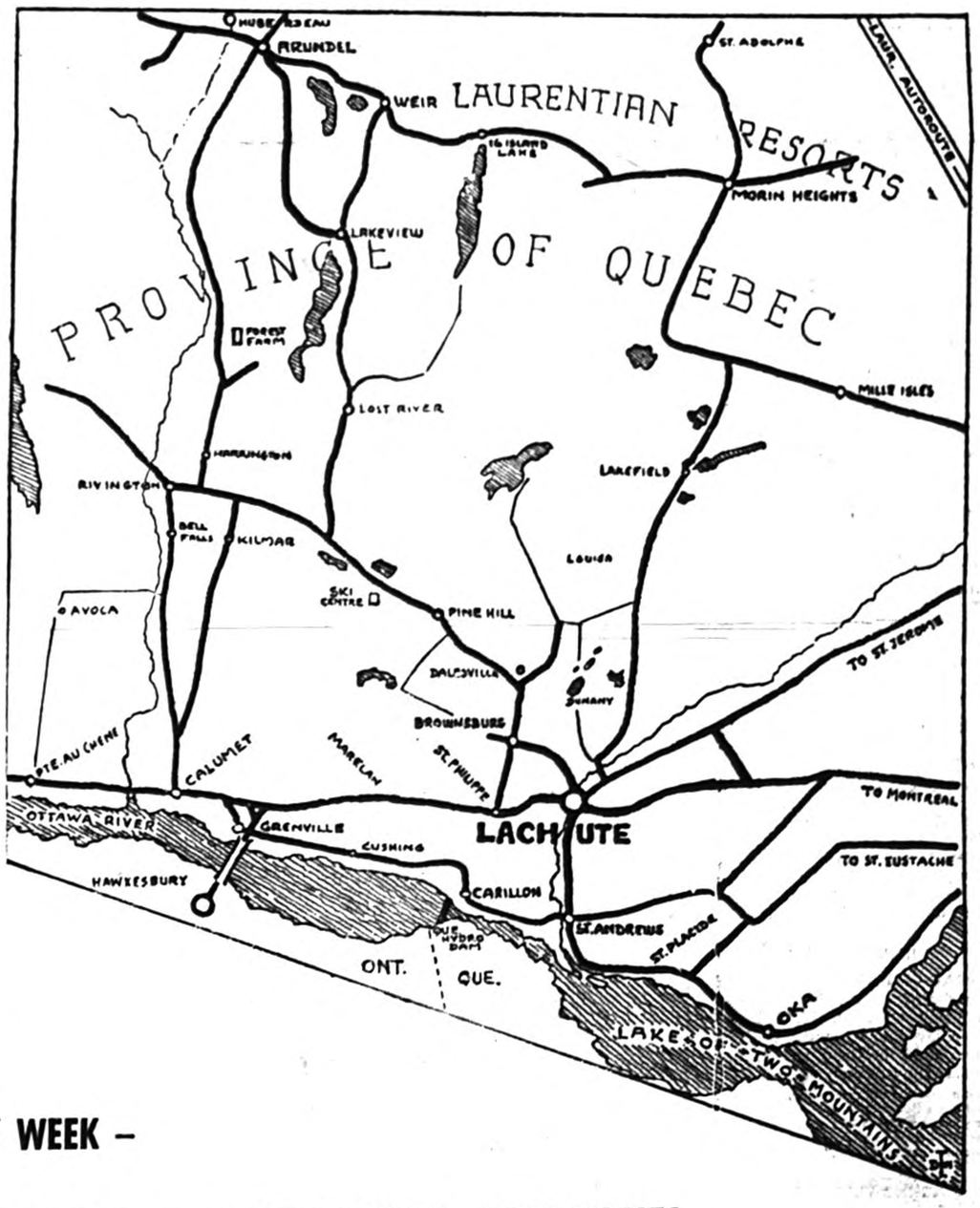

The Watchman ADVERTISERS KNOW

THAT EVERY WEEK –

THEIR MESSAGE IS GOING INTO 2,114 HOMES IN ARGENTEUIL COUNTY ALONE.

1,606 OF THESE HOMES ARE WITHIN A SEVEN-MILE RADIUS OF LACHUTE. A GRAND TOTAL OF 2,805 PAPERS ARE SOLD WEEKLY.

THE LACHUTE WATCHMAN

District NEWS

FROM OUR COUNTY CORRESPONDENTS

Brownsburg

Mr. and Mrs. Hector Steele, of Brampton, Ont., were recent guests of relatives here.

Mr. and Mrs. Wm. Robertson, of Oakville, Ont., spent last week as guests of Mr. and Mrs. Wyman Hazel and other relatives here.

Mrs. Max Martin, of Montreal, was a recent guest of Miss Catherine MacPherson.

Mr. and Mrs. J. A. Campbell, and Mrs. C. L. Stephens, were week-end guests of Mr. and Mrs. Ken Mosher and family at Cantic.

Mrs. Herbert Graham and Mrs. Jas. Low are visiting Mr. and Mrs. A. Brown and other relatives in Niagara Falls, Ont.

Mr. and Mrs. Ronald Vary, of Timmins, Ont., spent last week as guests of Mr. and Mrs. C. E. Prosser.

Mrs. Wm. Moseley and Miss A. Petley spent the week-end in Quebec City.

Mr. and Mrs. Wm. Prosser returned home after having spent the past two months with Mr. and Mrs. D. Wannamaker and family in Willowdale, Ont., and Mr. and Mrs. Morris Prosser in Newmarket, Ont.

Mr. and Mrs. Nelson Tomalty, of Dalesville, Mrs. Annie Burke, of Lachute, and Mrs. Muriel Tomalty, are enjoying a motor trip through the Maritimes.

Mrs. D. Brunelle spent last week in Montreal, with Mr. and Mrs. E. Brisson and other relatives.

Morin Heights

Young Vagrants

Receiving a report late last Tuesday evening that someone was unlawfully occupying a vacant house in the vicinity, Police Chief Morin proceeded to investigate at the location and found that two girls, who had been reported missing for the past month, had entered the house to spend the night. They gave their names and ages (eight and 14) and residences, Boston and Montreal. The girls were taken to the home of the police chief, where they spent the remainder of the night under the care of Mrs. Morin. The following day they were placed in the custody of the Juvenile Court at St. Jerome.

Mr. and Mrs. Stanley Morgan spent a few days in Quebec City recently, where Mr. Morgan attended the annual provincial conference of the National Defence Employees Association, of which Mr. Morgan is one of the executive committee. Principal speaker of the event was Mr. James Wylie, of Ottawa, the president of the Association.

Recent admissions to hospital for treatment and observation were Mr. William Nesbitt, to the Royal Victoria, Mr. William Agnew, to the Queen Mary, and Mr. Edgar Elder, to the Montreal General. Friends express the hope for their early recovery and return.

New Nursery School

Thursday last saw the opening of the Morin Heights Co-op Nursery School in the United Church hall, under the presidency of Mrs. Stanley Morgan, with Mrs. Kenneth Garayt as teacher and assistant. The executive committee of the school is composed of Mrs. Leslie Seale, Mrs. T. Lambon, Mrs. Eric Feldbauer, Mrs. R. Reiter and Mrs. Fay Rankin. Children of pre-school age are accepted, the hours of attendance being from 9.30 a.m. to 11.30 a.m., five days weekly. The enrolment to date numbers 20, with a few additional expected during the current week — transportation being a deterrent factor for those of outside areas. The children are kept fully occupied during the sessions with games, toys, listening to the reading of children's stories, and singing. Every attention is paid to their welfare in that a doctor, Dr. A. Desy, and a nurse, Mrs. Fanny Watchorn, are on call in the case of need. Donations will be gratefully received from those having children's story books, records, or toys for which they have no further use.

For Cyclists and Motorcyclists

Cyclists and motorists have much in common, in that neither is immune from traffic violation tickets, and this applies to both the pedal and the motor cyclist. Being in possession of a license, observing the rules of the road in speed limits and stop signs, signalling turns and stops, are the essentials of a good cyclist. Passing other vehicles, unnecessary motor noise, unlawful parking — in fact, just plain carelessness — can mean trouble resulting in a fine or/and suspension of license. Observance of the law will help today's cyclists to become safer motorists tomorrow. . . If in doubt regarding the rules, have a talk with Police Chief Morin, who will gladly explain what you can do and what you cannot do.

Avoca

Visitors at the home of Mr. and Mrs. George Nixon over the week-end were Mr. and Mrs. Larry Fox and family, of Kilmar, also Mr. and Mrs. Emmett Nixon and family, of Montreal.

Births, Marriages, Deaths, etc.

Births, Marriages, Deaths, In Memoriam, etc., $1.00; 10 cents per type line extra for verses with In Memoriam (estimate 8 words per type line.)

BIRTHS

DOBBIE — At the Smith Clinic, Hawkesbury, Ont., on Sept. 20, 1966, to Joan and Bob, a daughter (7 lbs. 10 ozs.). A sister for Stephanie and Jane Maud.

ELLIOTT — Sterling and Jean announce the birth of their son, Patrick George, on Sept. 11, 1966, at Smith's Clinic, Hawkesbury. Brother for Danny and Scott.

MUNCEY — To Mr. and Mrs. Teddy Muncey (née Flora MacMillan), a son, at Richmond, B.C., on Sept. 17, 1966. (8 lbs. 9 ozs.)

DEATHS

BERRY — At the Argenteuil Hospital on Friday, Sept. 9, 1966, in her 79th year, Janet Buchanan Berry, beloved wife of the late David Berry, and mother of Janet (Mrs. Claude O'Blenes) and Watson. Funeral held Monday, Sept. 12, at the MacKimmie Funeral Home; interment at Lachute.

BRERETON (Christie) — At her daughter's residence in Verdun, Sept. 14, 1966, Christie Macleod, in her 92nd year, wife of the late Albert J. Kathan and of the late John Brereton, and dearly beloved mother of Philip J. Kathan, Rita Christina Robinson, Sadie (Mrs. Edgar Brereton) and dear grandmother of Dawn and Marlene. Funeral held Saturday, Sept. 17, from the Harrington United Church. Interment at Harrington East.

MINOGUE (Thomas John) — At the Montreal Convalescent Hospital on Sunday, Sept. 18, 1966, Thomas John Minogue, beloved husband of Mary Hooppell. Resting at the Armstrong Funeral Home, 3426 Park Avenue. Requiem High Mass at St. Raphael's Church, Lajoie Street, on Wednesday at 10 a.m.; interment in Cote des Neiges Cemetery.

IN MEMORIAM

McRAE — In loving memory of our darling Joan, who left us so suddenly on Sept. 16, 1963 — Ever loved and remembered by Mom, Dad, brothers and sisters, and Granny Arthurs.

"Gone from the earth so swiftly,
Just like a flower in bloom,
So young, so fair, so loving,
Yet called away so soon. —
Safe in the arms of Jesus."

ACKNOWLEDGMENTS

BERRY — The family of the late Mrs. Janet Berry wish to express appreciation to their many friends, neighbors and relatives, for kindness and assistance, for floral tributes, and expressions of sympathy received at the passing of a beloved mother and grandmother.

GAULEY — The family of the late Mrs. Edwin Gauley wish to take this opportunity of expressing their sincere appreciation for the many acts of kindness, phone calls, cards and letters following their recent bereavement. Also to the staff and doctors of the Smith Clinic, Hawkesbury, and to the Rev. G. Hunt, the Rev. Mr. Coombs, and the Rev. Stanley Finch.



The late Mrs. C. Brereton

Mourn member of old Harrington pioneer family

Mrs. Christie Brereton, formerly Christie MacLeod, passed away on Wednesday, September 14, in her 92nd year, at the residence of her daughter, Mrs. Edgar Brereton, at Verdun, Que.

"Aunt Christie", as she was familiarly called, was born and educated in Harrington East, and was the youngest daughter of the late Philip MacLeod and Catherine MacPhail, who were also lifelong residents and pioneers of Harrington.

She married the late Albert J. Kathan, and lived in Windsor Mills for over 10 years. On the decease of her husband, she and her young son, Philip, moved to Westmount.

Some years later she married the late John Brereton, and they resided in Verdun since 1910. He passed away in August 1945.

All her life she was loyal to Harrington, and was always overjoyed to go "home" to that community to visit all her friends and relatives. For many years she made several trips a year; her last visit was two years ago. She generally stayed at the home of her brother, Mr. Neil MacLeod.

For the past two years, and particularly during the past three months, she had been in failing health.

She was popular with both young and old, and was highly respected for her wisdom and advice on many occasions. Her opinions were truthful and impartial, but on all occasions flavored with tact, understanding and reason. She will be missed by a host of friends and relatives.

She quietly celebrated her 91st birthday on August 27 last, at her daughter's home, where she received her immediate family.

Her passing is mourned by a son, Philip J. Kathan, of Dorval, and two daughters, Mrs. Rita Christina Robinson, of Mascouche, and Mrs. Sadie Jane Brereton, of Verdun. She also leaves two granddaughters, Mrs. Dawn (Robinson) Sears, of St. Laurent, and Miss Marlene Kathan, of Dorval.

On Saturday, September 17, a short funeral service was held in Verdun, at her daughter's residence, and a full service was held at Harrington United Church, when the motor cortege arrived from Montreal around 5 p.m. The Rev. Douglas Anderson, of First Presbyterian Church, Verdun, officiated at both services.

The organist was Mrs. Dora MacLeod, and hymns sung were "Safe in the Arms of Jesus" and "Abide With Me."

Pall-bearers were Mr. Malcolm MacTavish, Mr. Evan Bates, Messrs. Earl, Melvin, Ernest, and Ernest MacLeod, Jr. Interment was in the Harrington Protestant Cemetery, close to the resting place of her brother, Neil.

Grece's Point

Mr. and Mrs. E. Turner were in Montreal and Gratten Lake for 10 days with their children and grandchildren and celebrated Mr. Turner's 81st birthday, also the 19th wedding anniversary of Mr. and Mrs. G. Alexander, their daughter and son-in-law.

Watchman Want Ads bring results.

For information, telephone 533-4514

DR. GERALD DAIGLE

Cure for Loss of Weight

Treatment of Wrinkles

323 Maple Ave. Brownsburg

05.4c

CARS CARS CARS

You can rely on USED CAR Savings at —

POLLOCK & GRAVES LTD.

Mercury, Meteor, Comet — Sales and Service

415 Main St. — 562-2454

Arundel

Mrs. Alvin Graham and Mrs. Gordon Cooke attended the W.I. Board meeting at the Brownsburg Social Club on Friday, September 16.

Mr. and Mrs. Arthur Scott spent the past week visiting friends in Ottawa and other places in that vicinity.

Among guests of Mr. and Mrs. John Moncrieff over the week-end was Mrs. K. Shutes, of Santa Anna, Calif.

Mr. and Mrs. Edward Gray visited friends in Alcove, Que., last Wednesday.

Friends of Mrs. E. Bulley are pleased that she is feeling somewhat better after having sprained her wrist quite badly two weeks ago.

Mr. and Mrs. Stanley James and family were week-end guests of Mr. and Mrs. Roy Staniforth.

U.C.W. Meeting

The September meeting of the U.C.W. was held in the church hall on Tuesday evening, September 13, with 24 members and two guests present. Mrs. L. Gibbons conducted the worship service, whose theme was "Reflections on our church centennial".

The U.C.W. will hold their fall rummage sale September 29 and the annual Thanksgiving supper October 8.

At the close of routine business, Miss Judy Stuart gave an interesting talk accompanied by slides, of her work with Crossroads Africa in Togo, Africa. The hostesses, Miss Muriel Graham, Mrs. Alvin Graham and Mrs. S. K. MacArthur, served refreshments at the end of the program.

Newspapers are the only medium where people shop the ads.

Cushing West

Miss Gladys Bates and Mr. Walter Bates, of Montreal, were guests of Miss Carrie Fredericks on Saturday. . . Sunday guests included Mr. and Mrs. Harold Pickett, of Montreal.

Mr. and Mrs Arthur Mason and Mrs. Taylor, also the Misses Gladys, Queenie and Doris Simon, of Montreal, were recent guests of Mr. and Mrs. A. C. Pinkerton.

Mr. and Mrs. L. Griffith, of Calgary, were recent guests of Capt. and Mrs. T. W. Weir.

Capt. and Mrs. T. W. Weir were guests of Mrs. A. Stalker at Lac Marois on Sunday.

Northern Grenville

Mr. and Mrs. Allen Cousens and family visited Mr. and Mrs. Frank Roy in Buckingham and Mrs. Roy Carson in Thurso last Sunday.

A bridal shower was held at the home of Mrs. Earl MacIntyre in honor of her granddaughter, Miss Heather Stone, R.N.

Miss Elaine Smith and Miss Betty Millum, of Montreal, visited at Mrs. Earl MacIntyre's on Saturday.

Friends are pleased to know that Mr. Delbert Mott is on the mend and is expected home soon.

Mr. and Mrs. Lawson Taylor and Jean, of Lachute, visited Mr. and Mrs. Reg Bennett on Friday night.

Mrs. Dwight Matthew, who has spent some time in Toronto, visited Mrs. Ed Matthew on Monday.

Note to Parents

The Grenville combined Sunday School will open Sunday morning at 11 o'clock, at the Grenville High School.

Congratulations and best wishes are extended to Mr. and Mrs. T. Merry (the former Miss Margaret Rourke), whose marriage took place on Saturday.

Lanthier

SPECIAL THIS WEEK

Thurs., Fri., Sat. — Sept. 22-23-24

Reg. 55c

Dutch Delight - - - - Special 49c

Look for this special at your grocery or supermarket, or ask your friendly driver.

GEORGES LANTHIER & FILS BAKERY

ONE



One company alone—HFC—serves more than 2½ million people each year

AMOUNT OF LOAN	MONTHLY PAYMENT PLANS 36 months	30 months	24 months	20 months	12 months
$ 100	$....	$....	$.....	$6.12	$9.46
300	.....	.....	.....	18.35	28.37
550	.....	23.73	28.28	32.86	51.24
750	.....	31.65	37.88	44.13	69.21
1000	.....	41.45	49.77	58.11	91.56
1600	57.72	.....	79.36	.....	.....
2000	72.15	.....	99.20	.....	.....
2200	79.36	.....	109.12	.....	.....
2500	90.18	.....	124.00	.....	.....

Above payments include principal and interest and are based on prompt repayment, but do not include the cost of life insurance.

One company alone—HFC—recommends "Never Borrow Money Needlessly." But if a loan is the sensible answer, remember you borrow confidently at Household Finance.

Ask about credit life insurance on loans at low group rates

HOUSEHOLD FINANCE HFC

LACHUTE

507A Main Street—Telephone 562-2478

(over Dalfens)

Ask about our evening hours

A&P

WHAT IS THE DEFINITION OF A PRIVATE BRAND?

To some people, it is a retailer's own brand created with selling price first in importance and quality second.
To us at A&P, it's the opposite.
Quality comes first. Value . . . the best for the least is the rule for our private brands.
If you could see the way A&P Brands are made in our own modern food plants . . . how carefully the quality is controlled every step of the way . . .
or if you knew how strict we are with the processors who manufacture for us . . . A&P Brands would always be on your shopping list.
We're so sure you'll like them,
every A&P Brand carries an unconditional money-back guarantee of satisfaction.
Why not save money and be sure of what you buy ?
Choose A&P Brands !
Are A&P Private Brands a good reason for shopping A&P ? They're one of many.

Value-Priced!

POPULAR BRAND Save 30c — Cigarettes $3.69

MARVEL, ½-gal. Save 10c — Ice Cream 79c

A&P PINEAPPLE- GRAPEFRUIT DRINK 3 48 fl. oz. tins $1.00 — Reg. price 37c tin—Save 11c

WHITE SWAN (White or Coloured) TOILET TISSUE pkg. of 4 rolls 53¢ — Reg. price 57c pkg.—Save 4c

WHITE GRANULATED — SUGAR 5 LBS 38¢ — Save 6c (Also 10-lb. bags, 75c — Save 11c)

JELL-O (Assorted Flavours) PUDDING & PIE FILLING FEATURE PRICE! 3 4-oz. pkgs. 37¢

(15c OFF DEAL) OXYDOL DETERGENT giant size box 79¢ — Reg. 85c box—Save an extra 6c

MIX or MATCH — JANE PARKER RHUBARB-APPLE or COCOANUT-ORANGE PIE 2 large size pies 99¢ — Reg. price 59c each—Save 19c

Choose "Super-Right" Quality Meats!

"WE WRAP OUR REPUTATION IN EVERY PACKAGE OF MEAT WE SELL"

FRESH KILLED GRADE "A" 5 TO 8 IB. AVERAGE

TURKEYS OVEN READY lb 39¢

TURKEYS CUTS

HALF TURKEY lb 43¢ | LEG QUARTERS lb 41¢ | BREAST QUARTERS lb 45¢

Super-Right Quality — Cooked — Ready To Serve

SMOKED HAMS

SHANK PORTION lb 63¢ | BUTT PORTION lb 73¢ | WHOLE HAMS lb 69¢

Boneless Pot Roast — RED BRAND BEEF SHOULDER ROAST lb. 69¢

FULL CUT HALF HAM — NO CENTRE SLICES REMOVED — SHANK HALF lb. 69¢ BUTT HALF lb. 79¢

Fresh Fruits and Vegetables!

ONTARIO BLUE GRAPES 6 QTS. 69¢

FROM BRAZIL — SWEET, JUICY — NEW CROP VALENCIA ORANGES 5-lb. cello bag 69¢

U.S. SWEET, JUICY — NO. 1 GRADE, RED FLAME TOKAY GRAPES LARGE BERRIES lb. 15¢

QUEBEC GROWN — FRESH, CRISP, JUMBO SIZE 24's CELERY STALKS NO. 1 GRADE each 19¢

Prepare for the Longer Nights and Shorter Days
SAVE 10c on a package of 2
G.E. LIGHT BULBS
BEST BUY (25-40-60-100 Watt) pkg. of 2 bulbs 49¢
SHADOW BAN (40-60-100 Watt) pkg. of 2 bulbs 53¢

JANE PARKER, Reg. 24c loaf, save 7c
BREAD 3 for 65c (CRACKED WHEAT) 24-oz. loaves

All prices in this ad guaranteed through Saturday, September 24th, 1966.

BUY SELL RENT use the Want Ads

Payable in advance.
Deadline, TUESDAY NOON

Want or For Sale advertisements 20 cents per line each insertion. Minimum $1 payable in advance; if billed $1.25. If replies are directed to the Watchman Office, 25 cents extra.

For Sale, Miscellaneous

For Sale:
New and used furniture at very low prices.
J. Roger Lamarche
Main Street, Lachute
562-2462

FOR SALE — an Esso pipeless oil furnace, in good condition. — Phone 533-6337. S28.2c

FOR SALE
BLACK EARTH
for lawns and gardens.

Also lots, all sizes, ready to build; with water and sewer. Easy terms.
J.-A. TESSIER
228 Barron Ave., Lachute
562-5511.
xc

FOR SALE — weed-free black earth, also top quality topsoil; loads or bags delivered. — Tel. 562-4797. xc

TENT — for sale, 9 x 12; baby playpen, also walkie-talkie set (new). — Phone 533-6716. 1c

FOR SALE — basement furnace for wood and coal, in good order. — Phone 562-5481. 1p

CASH REGISTER — for sale, in perfect order, value $1,100, for $375. Ideal for restaurant, 4 separate calculating machines and bill register. — Gaetan Malacket, 562-2322. S28-2p

McINTOSH — Cortland, Fameuse, Scott's Winter and Cookers, available now. Orders taken for winter supplies. — Frank Miller, 865 Chemin Fresniere, St. Eustache, R.R. 2; tel. 473-4247. O26-6x

FOR SALE — 2-foot hardwood. — Phone 562-6961. 1p

FOR SALE — antique umbrella stand or hall cabinet, oak, in excellent condition, $25. — Write, F. O. Gauley, P.O. Box 122, Grenville, Que.; or tel. Hawkesbury, 632-3111. 1p

Salaison Savaria
300 TURKEYS
12 lbs. to 25 lbs.
SPECIAL, 46c lb.
2,000 lbs. PORK HOCK
SPECIAL, 19c lb.
216 Bethany, Lachute
562-6351
S21-2c

Wanted to Buy

CARS AND TRUCKS — wanted, for scrap, also all kinds of metal. We sell auto parts. — L. Gohier, 121 Cruise Blvd., tel. 562-6640. N2-8c

WANTED TO BUY — oats. — Reply to K. Pruuli, Dalesville, tel. 533-4140. 1p

Cars, Trucks for Sale

'59 DODGE — Royal Custom 2-door hard top, in good condition. Bargain, $399. — Tel. 562-5913.

'62 OLDSMOBILE — 98 convertible, in very good condition, one owner. — Tel. 562-2462 daytime, or 562-4146 evenings. xc

For Rent

BROWNSBURG — heated dwelling to let, 5½ rooms, all conveniences and very clean; now available. . . Also heated business premises 18 x 50 on Main St., business centre. Ideal for jewellery store, barber shop, or ladies' & children's clothing. Now available. — Pariseau & Fils Ltée; 533-6500 daytime, or 533-4878 evenings. xc

TO LET — 3½-room heated dwelling, at 373 Maple Ave., Brownsburg, rent reasonable. — Tel. 562-4974. 1p

ST. ANDREWS EAST — to let, residence in secluded section, centre of village, 4 large rooms and bathroom, 220 wiring, elec. tank, garage. Water and garbage taxes paid. Rent $55 month. (No children.) Visit by appointment — phone 537-3366. 1c

COTTAGE FOR RENT — for winter months, at Lake Macdonald, 3½ rooms, $35 per month. — Tel. 687-2724, Arundel. 1p

TO LET — bungalow, 5 rooms, on Highway 41, furnished or unfurnished. — Tel. 562-8079. 1c

DUPLEX — to let at 290-292 St. Louis St., Brownsburg, 5 rooms and bathroom, now available; upper dwelling 7 rooms and bathroom, available Oct. 1. — F. Fortin, Coteau Station, Soulanges Co.; tel. 267-9637. xc

4-ROOM APT. — to let, centrally located, available immediately. — Tel. 562-2741. xc

TO LET — 2 dwellings, one upper and one lower, 4 rooms each, 220 wiring, at 321 Bedard Blvd. Both now available. — Tel. 562-2929. xc

HEATED DWELLING — to let, 5½ rooms, at 266 Terrace Hill, Brownsburg. — Phone 533-6720. 1c

TO LET — upper heated apt., 3½ rooms, available Oct. 1. — Tel. 562-8107 or 562-2458. 1c

TO LET — 5-room winterized bungalow (Camp Bourbonnière); fireplace. Now available. — Tel. 562-2351 daytime. 1c

LOWER DWELLING — to let, at 365 Grace St., 5 rooms, 3 bedrooms, bathroom. — Tel. 562-4086 after 5 p.m. S28-2c

ST. ANDREWS EAST — modern dwelling to let, 5 rooms, complete bathroom, hot and cold water. Near all services and conveniences. — Thomas Fournier, tel. 537-3349. 1c

HOUSE TO LET — on St. Jerome Hwy. 2½ miles east of Lachute, 3 bedrooms, large living room and large kitchen, utility room and bathroom, oil furnace, 220 wiring. Available Nov. 1. Reasonable rent. — Tel. 562-4721. 1c

TO SUB-LET — modern heated dwelling, hot water supplied. — Tel. 562-5634. 1c

Tenders

The Municipal Corporation of the Village of St. Andrews East requires tenders to supply oil for heating of the town hall, St. Andrews East.

Tenders must be deposited at the secretary-treasurer's office, in sealed envelopes bearing inscription "Tenders", by the latest on Monday, October 10, at 8 p.m.

The Municipality is not bound to accept either the lowest or any tender.

—J.-A. Paré, Sec.-Treas.,
Municipal Corporation, Village of St. Andrews East.
1c

For Sale or Rent

ATTRACTIVE — house, almost new, 2 miles from Lachute, 5 rooms, electric heating, knotty pine living room, parquet floor, stone fireplace, laundry tubs, cold storage in basement, outstanding view of river bend and hills; price $12,500. — Tel. 562-8215. 1p

BROWNSBURG — for sale or rent, property at corner Bank and Main Streets, presently occupied by Bank of Nova Scotia; also large building 28 x 117 suitable for store, restaurant, etc., next to bank; and 4½-room upper apt. to let, now available. — Apply J. B. Donaldson, 350 Bank St., Brownsburg. 1c

Properties for Sale

BRICK HOUSE — for sale, on double lot, 490 Lafleur Street, Lachute; 3 bedrooms, modern kitchen, large living room and den. Very reasonable. — Tel. 562-2677. xc

FOR SALE — 2 dwelling houses, revenue $106 monthly; price $7,500. Also 2 lots, good terms. — Apply 5 Harriett Street, or phone 562-8187. S21-2p

NEW BUNGALOW — 3 bedrooms, large kitchen and living room, furnished if desired. Small cash and good terms. — Apply 35 Staniforth St., McGibbon Development; tel. 562-6422. 1c

BROWNSBURG — house for sale, very good location, large lot; would sell at bargain price. — Tel. 533-4291. S28-2c

HOUSE — for sale, at 611 Grace St. For information apply 612 Grace St., Lachute. S28-2p

BRICK BUNGALOW — for sale, large-size lot, garage attached, at 631 College St., Lachute; 2 bedrooms, large living room, kitchen and bathroom, oil heating system. — Tel. 562-2720. S21-2p

7-ROOM BUNGALOW — for sale, 220 wiring, hot air furnace, double laundry tubs, large lot. Easy terms. — Tel. 533-4938. S28-2p

PROPERTY — for sale, central location, approximately 60 by 180 ft. on three streets, Lafleur, Elizabeth and Robert. — Apply 474 Lafleur St., Lachute. xx

FARM FOR SALE — situated on St. Eugene Road, 2½ miles east of Vankleek Hill. Bathroom, hot and cold water in house, 220 wiring, all cement floors in stable, stanchions. All in first class condition. Apply to — Henry Sproule, Box 228, High Street, Vankleek Hill, Ont. 1c

REDPATH for RESULTS

FOR SALE

Revenue property — 40 Harriet Street, opposite Lachute High School. Three apartments. Lower contains four rooms, screened porch. Upstairs, one apartment of three rooms, one bachelor. All have modern kitchens and bathrooms. The building and grounds are in perfect order. Priced to net a good return.

Victorian red brick cottage, 703 Main Street. This older home contains living room, dining room, kitchen, den. Upstairs, three bedrooms, bathroom. There is a summer kitchen, outbuilding. New oil heating. All large rooms, a pretty staircase. Priced at $13,000.

Three miles from Lachute, off Highway 41. Year-round cottage, living room 15 x 20 with stone fireplace, dining room, kitchen, bathroom. Upstairs, three bedrooms, one 15 x 20. Good basement. Oil heated and in excellent condition — ideal family home. Garage and attractive summer house on lot 300 x 158. Asking $15,000.

Mrs. R. J. Cassidy,
Lachute 562-6510
Redpath Realties Limited, Brokers
Members Montreal Estate Board

Livestock, Poultry, Pets

TOP PRICES PAID
for
HORSES FOR PACKING PLANT
Highest prices paid for injured or dead horses or cows. Please telephone collect, immediately. Day or night. Our truck will remove animal.
ARNOLD FARMS LIMITED
Phone Hawkesbury
MElrose 2-2126 or 2-2222
. . . Grenville, Que.

Watchman Want Ads bring results.

Auction Sale

LIVESTOCK & FARM MACHINERY
At the farm of the
LATE HAROLD SILVERSON
6 Miles east of Lachute
on St. Jerome Highway
Thursday, Sept. 29, at 1.30 p.m.

Livestock: 12 choice Holstein milk cows, 3 to freshen Nov. 1; 6 heifers; 5 calves; 1 bull; 2 horses.

Machinery: John Deere tractor; New Holland baler 1963; harrows; disc grubbers; mower; rake; rubber-tired wagon; hay elevator; seeder; grain binder; threshing mill; grain auger; corn binder, two-row corn cultivator; corn blower; two-furrow plow; manure spreader; manure sleighs; logging sleighs (large); logging sleighs (small); Surge milking machine (2 pails); milk cooler; compressor; 21 8-gallon milk cans; all milking equipment; electric clippers; double harness; logging chains with bull trap; Pioneer chain saw; Chevrolet dump truck (2-ton); 2 electric fencers (new this June); and many other articles, including hay racks, cant hooks, etc.

Everything to be sold without reserve, as farm will be sold.

Terms: Cash (except baler, 3 months credit with double signature).

—Geo. MacKenzie,
Licenced Auctioneer.
S21-2x

Tenders

Municipal Corporation of the Township of Harrington, County of Argenteuil

Notice is hereby given that sealed "Tenders" for the Maintenance of Winter Roads for Motor Vehicles, addressed to the Corporation, will be received at the Secretary-Treasurer's office, R.R. 2, Calumet, until October 4 for winter maintenance on roads within the limits of said township.

Tenders may be submitted for the whole or part of the total mileage of 44.190 miles.

Tenders must state the price per mile and, if for part of the total mileage, which roads.

The successful bidder must furnish the Council with proper security, upon which this Corporation is prepared to award a contract.

The Corporation reserves the right to accept or reject any or all of the tenders submitted.

The tenders will be opened and considered at a regular meeting of the Municipal Council on October 5 at 7.30 p.m., at the regular place of meeting in Lost River, Que.

—A. R. White, Sec-Treas.,
R.R. 2, Calumet, Que.
S28-2c

Public Notice

Public notice is hereby given that the Municipal Corporation of the Parish of St. Louis-de-Terrebonne will apply to the Legislature of the Province of Quebec at its next session for the passing of an act for the following purposes: to limit, within the municipality, the valuation of land under cultivation and wood lots and buildings and dwellings connected therewith, and the rate of taxation affecting such lands, buildings and dwellings, and to amend accordingly for the Municipality, Section 654 of the Municipal Code, and for other purposes.

Montreal, September 8, 1966.

—J. Jacques Hamel, Q.C.
Attorney for the Municipal Corporation of the Parish of St. Louis-de-Terrebonne
O5-4c

COMING EVENTS

Notices of Entertainment, Concerts or Meetings, etc., 20 cents per line each insertion. Minimum $1; if billed $1.25.
Payable in Advance

TURKEY DINNER

—At St. Mungo's Hall, Cushing, Oct. 15. Servings 5 p.m., 6.30 p.m., and 8 p.m. Adults $1.75, children 12 and under, 75c. First come, first served. S21.O12.2p

RUMMAGE SALE

L.O.B.A. 943 will hold a rummage sale on Friday, Sept. 23, in the Orange Hall, 138 Gilbert St., from 1.30 to 4 p.m. S21-2c

HARVEST SUPPER

In the Brownsburg United Church Hall on Saturday, Sept. 24, 4.30 to 7 p.m. Adults $1.50; children 75c. Sponsored by U.C.W. S21-2c

"SOCK HOP"

—At Harrington School on Friday, Sept. 23, from 8 p.m. to 12.30. — Admission 35c. Spot dance, drinks. S21-2p

BRANCH 70 LEGION BINGO

—To be held Thursday, Sept. 22, at 8 p.m. in Lachute Legion Hall. Jackpots and special prizes. Proceeds for Legion community activities. xc

BUS TOUR

The Argenteuil W.I. bus tour to Niagara Falls, Chatham, Ont., etc., Sept. 27 to 30, has room for a few more people. Anyone interested, please call Mrs. Hall, 533-4328. 1c

ARGENTEUIL SCHOOL OF BALLET 1966-67

At Lachute on Fridays, and Brownsburg on Wednesdays. Information from — Mrs. E. F. Gow, 562-6102, or Mme L. Cauchon, 562-2981. S27-5c

BAKE SALE

The Ladies' Auxiliary, Royal Canadian Legion Branch 70, Lachute, will hold a bake sale on Friday, Sept. 23, from 1 to 4 p.m., at the Cinema Lachute, Main Street. 1c

SHOOTING MATCH

—On 10 chickens, to be held at Roland MacCullough's farm, Harrington, on Saturday, Sept. 24, at 1 p.m.; 22's with open sights only. Sponsored by L.O.L. 2839. S21-2c

RUMMAGE SALE

The Ladies' Auxiliary, Royal Canadian Legion Branch 70, Lachute, will hold a rummage sale, on Friday, Oct. 21, from 1 to 4 p.m. at the Legion Memorial Hall, Lafleur Street. 1c

C.W.L. RUMMAGE SALE

—At the Legion Hall, Brownsburg, on Friday, Sept. 30, at 1.30 p.m., under auspices of C.W.L. S28-2p

THANKSGIVING SUPPER

The Ladies' Guild of St. Simeon's Anglican Church are holding their Thanksgiving Supper on Wednesday, Oct. 5, at 5 p.m. All members and friends are cordially welcome. S28-2c

ADVANCE NOTICES

There will be a Rummage Sale on Saturday, Oct. 22, commencing 1 p.m., in St. Simeon's Church hall. S28-2c

The Ladies' Guild of St. Simeon's wish to remind members and friends that their Christmas Bazaar is arranged to take place Friday, Nov. 25. 1c

DANCE, LOUISA

—To be held in the Orange Hall, Saturday, Sept. 24. Music by Ron Gain. Admission 75c. Everyone welcome. 1c

Tenders

Province of Quebec, Municipal Corporation of the Parish of St. Jerusalem d'Argenteuil

PUBLIC NOTICE is hereby given that sealed tenders, addressed to the undersigned, marked "Tender", will be received until 8 o'clock p.m. Monday, October 3, 1966, for the maintenance of streets within this municipality, for the winter season only.

Maintenance of the said streets must conform to the regulations of the Department of Roads. The contractor shall furnish $100,000. public liability insurance, and a $10,000. bond, copies of which shall be deposited with the Municipality.

The contractor shall furnish sand, calcium and snow fence when and where required.

The contractor must further be able to furnish a snow blower.

The Municipal Council reserves the right to reject any or all tenders, or to accept any tender it deems to be in the municipal interest.

—D. R. Bradford,
Secretary-treasurer,
Box 188, Lachute, Que.
S21-2c

Public Notice

Canada
Province of Quebec
District of Terrebonne.

Re: "La Société Bergelac Ltée"

Notice

Notice is hereby given that "LA SOCIETE BERGELAC LTEE", a company incorporated under the Companies Act and having its head office in Val David, will apply to the Provincial Secretary of the Province of Quebec for leave to surrender its charter under the previsions of the said Companies Act.

Ste. Agathe des Monts, September 12, 1966.

—Duquette & Godard,
Attorneys for the Company
La Société Bergelac Ltée.
1c

The Younger the Family the more you need
LIFE INSURANCE
SEE US NOW
DESLAURIERS & MARCIL
Insurance Brokers INC.
498 Main Street, Lachute
LO 2-5291

Advertisers, Note:
Our DEADLINES are DEFINITE!
Display Ads., Monday Noon.
Classified, Tuesday Noon.

Help Wanted

WANTED — housekeeper, for quiet home in the country. Light housekeeping duties only. — Phone 562-5415. 1p

HUBERT LANDSCAPE GARDENER
13 Years Experience
Landscape Maintenance,
Trees Trimmed, etc.
439 LAFLEUR ST., LACHUTE
Tel. 562-6448
S21-2p

EXCELLENT OPPORTUNITY
for bi-lingual man to work in parts department with some sales
Apply H. Filion,
PIONEER CHAIN SAWS INC.
520 Lafleur LACHUTE 562-5221
1c

GOOD OPPORTUNITY
FOR A YOUNG MECHANIC
BENCH WORK ON 2-CYCLE ENGINE MAINTENANCE
Good chance for advancement.
Apply to
PIONEER CHAIN SAWS INC.
(Mr. H. Filion) — Tel. 562-5221

Work Wanted

WORK WANTED — Lachute and 30 miles vicinity, man available for keeping snow from roof tops, also draining water systems, to protect against cold weather, and connecting again in spring. Satisfaction guaranteed. Call or write — Robert Gain, R.R. 7, Lachute; tel. 562-8069. S28-2p

Miscellaneous

SPECIALTY, ITALIAN FOOD — pizza, spaghetti, meat sauce with meat balls, Ravioli, Lasagne, etc. Enjoy these specialties at home. — Tel. 562-6688; free delivery. xc

YOUR PIANO — should be tuned regularly. For expert advice call — Tony Zaplaski — 562-2686. S21-3c

PIANOFORTE — Anthony C. Zaplaski, L.R.S.M., announces the opening of pianoforte classes. For further particulars apply at 145 Drew St., Lachute, or telephone — 562-2686. S21-3c

SALES AND SERVICE—on floor polishers and vacuum cleaners, new and used; also carpet cleaning. — Apply R. St-Jacques, 562-6469. xc

BROWNSBURG Aluminum Products
Paul Gaudreau, prop.
369 Maple Ave., Brownsburg
Aluminum storm doors and windows.
Clapboard in 10 colors.
TEL. 533-4689
xc

FORGET
Upholstering Mfg. Reg.



MANUFACTURER OF UPHOLSTERED FURNITURE
Also
Re-upholstering of Your Old Furniture
WORK GUARANTEED
Free Estimates
Pick-up and Delivery
BROWNSBURG
533-4291
Showroom at
410 MAIN STREET
LACHUTE, QUE.

41st Anniversary
SUIT SALE
EXTRA TROUSERS, 41c
TAILORED-TO-MEASURE
FABRICS — The best of British and Canadian looms in all-wool worsteds.
SHADES AND PATTERNS — Rich new tones, checks, plaids, stripes, plains.
STYLES — Your personal selections of new British, American or Continental models . . . and of course, the Bond famous guarantee.



$69. - $79. - $89.
EXTRA TROUSERS 41c
You can't beat
MATTE OF BROWNSBURG
BANK STREET HAND TAILORING

Mortgage Money
AVAILABLE
$1,500 to $25,000
This money is now available for first or second mortgage on residential and commercial properties in urban and rural areas served by this newspaper.
☐ — If you want to consolidate your debts,
☐ — Reduce the payments on your existing mortgage,
☐ — Make improvements to your property,
☐ — Lower your monthly payment . . .
You can start immediately by arranging a worry-free mortgage loan.
ELLIOT INVESTMENT
Phone:
Lachute 562-8188



YOUNG AND LOVELY — See Gisèle Mars, singing star, and LOLA, exotic dancer, at the Windsor Hotel, Thursday, Friday, Saturday, Sunday, Sept. 22-23-24-25. Two floor shows daily, 11 and 1 o'clock. These are TV artists of professional standing. Reserve now, 562-8110, and bring your friends for a pleasant session. Advt.

District NEWS

FROM OUR COUNTY CORRESPONDENTS

Cushing

Mr. and Mrs. Ray Smith, from Pennsylvania, and Mrs. George Drew, of Verdun, were guests of Mr. and Mrs. W. H. Canning last Thursday afternoon.

Mrs. M. Maw, and Mr. and Mrs. R. Maw and son, of Montreal, visited Mrs. L. Gaston on Saturday.

Mr. and Mrs. K. D. Weir, of Ste. Anne de Bellevue, spent the week in Cushing.

Miss F. Holmes, of Montreal, was the week-end guest of her sister, Mrs. H. V. Bailey.

Mr. and Mrs. R. Jackson, of Brownsburg, called on Mr. and Mrs. W. H. Canning on Sunday.

Mr. and Mrs. I. H. Fuller, and the Misses M. and V. Bryerton, of Lachute, visited Miss Gladys McCaw, of Coteau du Lac, and Mrs. Wright Hodgson, of Hudson, on Sunday.

Best wishes for a speedy recovery are tendered to Mr. Roy Gaston, who is in the Montreal General Hospital.

Mr. and Mrs. Ivan Cameron, Mrs. M. Bryerton and Alan Bryerton, of Cornwall, called on Mr. and Mrs. I. H. Fuller on Sunday evening.

Avoca

Mrs. Neil McCallum was the guest of Mrs. Edward Andrews during the week.

Mrs. Wm. H. Kelly spent Saturday with her mother and aunt. Her daughter, Carolyn, and a friend from Ottawa, visited her grandmother on Sunday.

We are sorry to report Mrs. John Dobbie is under the doctor's care.

Mrs. Shephard was the guest of her daughter, Mrs. Abby and Mr. Abby, last week-end.

Visitors at the home of Miss Beatrice Smythe during the week were Miss Fidelia Legault, of Calumet and Mr. and Mrs. Dick Alban, son of the late Adrien Alban, of Detroit, Mich. Miss Smythe spent Sunday in Ottawa visiting Mr. and Mrs. Brennan.

Word has been received of the death of Mr. Walter Littlejohn, husband of the former Helen Garland, of Detroit, Mich.

Mr. and Mrs. Wm. S. Andrews and grandson, of Ottawa, spent the week-end on their farm.

Bell Falls

Mr. and Mrs. Harold Page, of Ottawa, visited Mr. and Mrs. Henry Page. Mrs. Deeks, of Winchester, is spending some time with her sister, Mrs. Henry Page and Mr. Page.

Mr. Lauder MacRae, of Port Colborne, is spending his annual vacation with his father, Mr. John MacRae. Week-end visitors were Mr. and Mrs. M. Young and family, of Marelan.

Mr. and Mrs. G. R. Campbell are visiting friends in Port Arthur.

Sympathy of the community is extended to the family of Mrs. John Brereton, who passed away at the home of her daughter, Mrs. Edgar Brereton, in Verdun. Burial took place in Harrington last Saturday. The funeral was attended by many friends and relatives.

Mr. and Mrs. Noel Baril visited the former's parents, Mr. and Mrs. Alex Arthurs, for the week-end.

Mr. Emile Rodrigue is spending some time at his cottage.

Mabel

Mr. and Mrs. Henry Beauchamp returned home after spending two weeks holidaying in the Maritime Provinces.

A pleasant evening was spent last week at the home of Mr. and Mrs. John Black, when some friends and relatives gathered for a quiet celebration of the birthdays of Mr. Black and his sister, Mrs. Russel Warwick, of Brownsburg.

Mr. R. Nason, from New Brunswick, is visiting his daughter, Mrs. P. Clark and Mr. Clark. Mr. and Mrs. D. Milligan, of Kingston, Ont., visited Mr. and Mrs. P. Clark on Wednesday of last week.

Mr. Wayne Clark and Miss Edith Curry, of Macdonald College, were week-end guests of Mr. and Mrs. Cecil Clark.

Bell Falls

(Intended for last issue)

Mr. Wm. MacRae, of Lachute, spent a week visiting his brother, Mr. John MacRae. Recent visitors were Mr. and Mrs. Wallace MacRae, of Vankleek Hill.

Mr. Gordon Betts is spending a few days at his cottage.

Mr. and Mrs. Ernie MacLeod and Neil spent the week-end visiting Mr. and Mrs. Melvin MacLeod in Lachine.

Sympathy is extended to the husband and relatives of Mrs. Wm. Provencal, of South River. Those who attended her funeral from Bell Falls were Mr. and Mrs. George Page, Mr. and Mrs. Joseph Page, Mrs. Robert Eastwood, Mrs. Dan MacRae, Mr. and Mrs. Henry Page.

Friends wish a speedy recovery to Mr. Wyman MacLean, following his painful accident.

Calumet

(Intended for last issue)

Week-end visitors at Mr. and Mrs. Roy Thompson's were E. R. Arcaro, Mr. and Mrs. James McGrory and family, Paul, Garry, Sandra and Richard. Mrs. Dorene Galley, Mr. William Touchette, all of Montreal, Mr. Jack Flood and family, of Buckingham, called on Sunday.

Mrs. Allan McPhee and Mrs. Thomas Young called on Mrs. Margaret Arthurs here recently.

Harrington

(Intended for last issue)

Mrs. Robert Dobbie, Mr. and Mrs. John MacLean, Miss Nancy Vaillancourt and Mr. Stewart Page visited at Mrs. Edward G. Young's, the occasion being Nancy's birthday.

Mr. John Fox and Mr. Ken Bates spent the week-end in Port Colborne, Ont.

Mrs. Ken Bates and family, of Brownsburg, spent the week-end with her mother, Mrs. Herbert Smith.

Mrs. Herbert Smith and Irwin spent a couple of days recently with Mr. and Mrs. Nelson Young in Montebello.

Miss Pat Bates, of Ottawa, spent the week-end with her parents, Mr. and Mrs. John Bates.

Congratulations and best wishes are extended to Mr. and Mrs. Gilbert Young (the former Evelyn Chisholm) who were married recently in Montreal.

Sincere sympathy is extended to Mr. Frank Millette and family, of Hawkesbury, in the loss of their wife and mother, who was killed in a car accident.



ATTENTION!

L'INSTITUT VALERIE

605 Main Street, Lachute

WILL NOW BE OPEN MONDAY TO FRIDAY, COMMMENCING SEPT. 26

In addition to all the regular beauty care available you may now receive, with our new medical machines, treatment for reconditioning the facial muscles (face-lift effect), crow's-feet eye wrinkles, double chin, pendulous bust, and sagging or swollen face tissues.

TAKE NOTE

PHYSICAL CLINIC

Starting October 2nd — $10.00 for the series. Entries limited. — Reserve now!

FOR INFORMATION AND CONSULTATION, 562-6724

IGA

Top Valu

We reserve the right to limit quantities. Prices effective until closing Sat., Sept. 24th.

STOCK UP ON THESE TOP VALU QUALITY PRODUCTS



FRESH PICNIC STYLE SHANKLESS — 5 to 6 lb. av. —

PORK SHOULDER ROASTS

FRESH WHOLE OR HALF PORK BUTT ROASTS 53¢ lb

43¢ lb

TOP VALU FANCY

TOMATO JUICE

20-oz. TINS

2 for 25¢

TOP VALU CHOICE CUT WAX OR GREEN BEANS 15-OZ. TINS 2 FOR 25¢

TOP VALU Instant Coffee 6-oz. jar 79¢

TOP VALU — LUNCH SACKS	25's Pkgs. 2/25c
TOP VALU — RAISINS	2-lb. bag 59c
TOP VALU — SALAD DRESSING	16-oz. Jar 29c
TOP VALU — Plain/Pimento — CHEESE SLICES	8-oz. Pkgs. 3/$1
TOP VALU — ORANGE-JUICE	6-oz. Tins 5/$1
TOP VALU — MARGARINE	1-lb. 4/$1

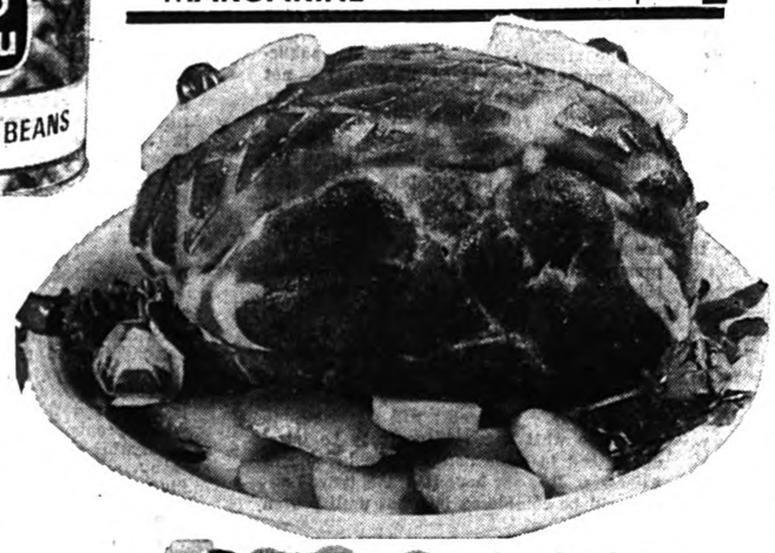

IGA PROUDLY PRESENTS THE BEAUTIFUL BLUE DIAMOND DINNERWARE

EVERY WEEK FOR 12 WEEKS . . . AT OUTSTANDING SAVINGS!

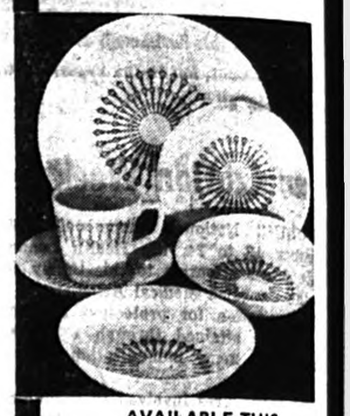

AVAILABLE THIS WEEK AT IGA DINNER PLATES 10¢ ea with every $5.00 food purchase at IGA

START COLLECTING YOUR SET TODAY!

Lean Pork Shoulder — STEAKS 59c lb.

Freshly ground — Lb. Minced Pork 69c

Grade "A" Pre-dressed — Lb. Boiling Fowl 49c 5 to 6 lb. av.

BREASTS Fresh Frozen - Frying Chicken 69c lb.

BAR-B-Q STEAK PACK
5-lbs. Round Steak
5-lbs. Rib Steak
5-lbs. Blade Dinner Steak
15-lbs. for $12.39

BREAKFAST — Top Valu — Sausage 59c lb. 1-lb. Tray Pack

Legrade Rindless Sliced — Side Bacon 99c lb.

Essex Choice Bologna 39c lb.

Essex - Assorted Pack SLICED COOKED — 1-lb. Pack MEATS 79c lb.

NEW CROP, CALIFORNIA No. 1 — FLAME TOKAY

RED GRAPES 2 LBS FOR 29¢

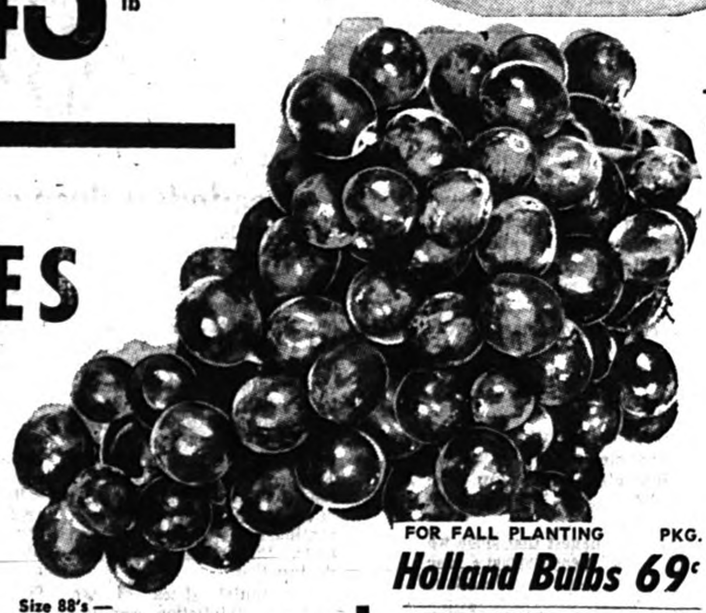

FOR FALL PLANTING PKG. Holland Bulbs 69¢

IMPORTED No. 1 FRESH — JUMBO SIZE 45's Cantaloupes 29¢ ea

Size 88's — Outspan new crop Valencia — Doz. Juicy Oranges 69c

Ontario No. 1 Brand Marsh bag Carrots 3 lbs. 25c

SPANISH — Imported No. 1 — Onions 2 for 29c

New Crop McIntosh — 5-lb bag Apples 49c

Imported No. 1 — Louisiana 2 lbs. YAMS 29c

Imported No. 1 — 14-oz. cello tube Tomatoes 25c

FINE GRANULATED — WHITE

SUGAR 5 LB. BAG 35¢

AVAILABLE THIS WEEK AT IGA SECTION No. 4 ASSEMBLE IT YOURSELF WEBSTER'S New Twentieth Century Unabridged DICTIONARY Only 79¢ each

one section each week.

2 PART BINDER Only 79c each part,

AYLMER TOMATO SOUP 10-oz. TIN 10¢

FACELLE MODERN 200's — Facial Tissue 7 PKGS $1

75 EXTRA FREE GOLD BOND STAMPS with purchase of LAVORIS MOUTHWASH DECANTER $1.25	50 EXTRA FREE GOLD BOND STAMPS with purchase of VICK'S VAPORUB REGULAR 69c	100 EXTRA FREE GOLD BOND STAMPS with purchase of Q-TIPS 1200S 98c	50 EXTRA FREE GOLD BOND STAMPS with purchase of SCHICK Super Stainless BLADES 5S I.G.A. — 75c	50 EXTRA FREE GOLD BOND STAMPS with purchase of NOXZEMA SKIN CREAM $1.09	25 EXTRA FREE GOLD BOND STAMPS with purchase of NOXZEMA SKIN CREAM 2½-OZ. — 79c

Five Roses - All Purpose — FLOUR 5-lb. bag 49c

Kent Fancy Crushed — PINEAPPLE 20-oz. Tin 29c

Aylmer — FRUIT COCKTAIL 15-oz. Tin 3/89c

IN TOMATO SAUCE — HEINZ BEANS 15-oz. Tin 5/88c

Aylmer — Vegetable Soup 10-oz. Tin 4/49c

Allen's crystal — Orange Drink Mix Pkgs. 4/89c

Squirrel Homo. - 20c off — Peanut Butter 48-oz. Jar 89c

David Salted — Soda Crackers 1-lb. Box 3/$1

Puritan - Irish or Beef — STEW 24-oz. Tin 2/89c

Puritan — Wieners with Beans 15-oz. Tin 2/65c

St. Williams - Strawberry or Raspberry — JAM 24-oz. Jar 49c

Nabob Zip Open — Ground Coffee 1-lb. Pkg. 99c

Couple married recently in Lachute United Church

Maidens - Gordon

The marriage of Florence Edith Gordon, daughter of Mr. and Mrs. Keith H. Gordon, of Lachute, to Mr. Donald Sidney Maidens, son of Mrs. Lloyd Kennedy, of Dalesville, and of the late Mr. Sidney Maidens, took place Saturday, September 10, in Lachute United Church, the Rev. Harold Thompson officiating. Baskets of yellow and white gladioli with greenery were used to decorate the church.

The bride, given in marriage by her father, was dressed in a white silk and organza floor-length gown fashioned on Empire lines, with appliqués of seed pearls on the bodice. Over this she wore a full-length lace coat with long sleeves. Her shoulder-length veil of tulle illusion was held in place with a pillbox and trimmed with matching seed pearls. She carried a bouquet of red American Beauty roses.

Mrs. Brian Moger, as matron of honor, the Misses Marlene Gordon, Daintry Wilson and Elizabeth Gordon, sister of the bride, as bridesmaids, were in turquoise floor-length gowns of peau-de-soie trimmed with white lace, fashioned on Empire lines. They wore matching headpieces and carried a single white glamelia.

Mr. Douglas Maidens was best man for his brother. The ushers were Messrs. Cameron McRae, Brent Maidens, brother of the groom, and Brian K. Gordon, brother of the bride

Mrs. Gordon, the bride's mother, was in a turquoise silk and worsted costume. She wore a turquoise hat of silk velvet petals and tulle, black accessories, and a corsage bouquet of yellow Sweetheart roses attached to her handbag. Mrs. Kennedy, mother of the bridegroom, wore a two-piece dress of navy and white, a white velvet hat and navy accessories, with a corsage bouquet of pink Sweetheart roses.

Following the reception, held at the Masonic Temple, the happy couple left for their honeymoon, the bride travelling in an emerald-green silk knit suit with navy accessories, and wearing a corsage of yellow roses.

On their return they will take up residence in Niagara Falls, Ont.

Out - of - town guests included those from Niagara Falls, Toronto, Lindsay, Ottawa and Montreal.



— Photo, Syd Drew

Social and Personal

Colonel and Mrs. C. R. Corner, of Edinburgh, Scotland, visited Mr. and Mrs. H. A. Finch the former's sister, en route to attend a conference on Social Welfare at Washington, D.C.

~

Mr. Herb Graves, in his capacity as District Deputy Grand Master, left on Tuesday for his official visit to three Masonic lodges, in Noranda, Val d'Or and Temiscaming. He was accompanied by Messrs. Stuart McAdam and Albt. Solway, fellow members of the order.

~

The Very Rev. C. Ritchie Bell was in Toronto on Tuesday of this week attending a meeting of the Presbyterian General Assembly's "committee on recruitment and full-time service". On Thursday and Friday he is participating in a retreat for the students and faculty of the Presbyterian College at Land's End, Saranac Lake.

~

Mr. Kenneth Elliott, of Toronto, spent a vacation here recently visiting his mother, Mrs. Andrew Elliott, and brother, Mr. Russell Elliott.

Mr. and Mrs. Neal Moore, of Hill Head, left Saturday last for Pasadena, California, travelling the Trans-Canada route to Vancouver then south, expecting to return in the spring. This is the eighth trans-continental trip Mr. Moore has made by automobile.

~

Silver Wedding

Mr. and Mrs. M. G. McCaskill celebrated their 25th wedding anniversary with a family gathering last Saturday in Glen Sandfield, Ont. Friends extend their sincere congratulations.

~

Qualify as Registered Nurses

Congratulations are extended to Miss Sharon Paul and Miss Barbara Jenkins, two Lachute graduates of the 1966 training class at Royal Victoria Hospital, who have successfully passed the Quebec R.N. examinations.

~

Major and Mrs. Allen C. Corner and their four children, from Andover, England, visited Mr. and Mrs. S. C. Painter en route to Rivers, Manitoba. Major Corner is the cousin of Mrs. Painter, and has been appointed to the Canadian Helicopter Division.

Mr. Malcolm McDonald has recently returned from St. John's, N'fld, where he was employed by the Fisheries Research Board for the summer. This week he resumes his studies in fourth year Agriculture at Macdonald College.

~

Apple Day

The Lachute Cub Packs and their sponsoring committee solicit the support of residents next Friday evening and Saturday, when they will be holding their Apple Day sale, for Cub funds.

~

Miss Sharon Paul, R.N., is home from Montreal to spend a vacation with her parents, Mr. and Mrs. Geo. Paul.

~

Mrs. J. B. Sewell, of Toronto, is a guest this week of Mr. and Mrs. Don Titman.

~

Mr. and Mrs. Bert Rigg enjoyed a vacation tour of the Gaspé Peninsula.

~

Approaching Marriage

Mr. and Mrs. Karl C. Stewart, of Montreal, announce the approaching marriage of their daughter, Martha Jill, to Mr. Robert William Silverson, son of Mrs. Norman Silverson of Lachute, and the late Mr. Silverson. The wedding will take place on Saturday, October 22, at St. Peter's Church, Town of Mount Royal.

Marriage ceremony in Westmount of local interest

White - Fraser

The marriage of Jocelyn Sheila, daughter of Mr. and Mrs. Lovat Munro Fraser, to Mr. William Brian White, of Montreal, son of Mr. and Mrs. Henry William White, of Brownsburg, took place recently in Melville Presbyterian Church, Westmount, the Rev. Charles Cochrane officiating. Mr. Lester Woodin played the wedding music and Miss Beverly Peck sang during the signing of the register. Standards of pink and white gladioli were used to decorate the church.

The bride, who was given away by her father, was in a gown of pearl white poult de soie trimmed with Guipure lace, with a bodice having a long train falling from a matching bow at the shoulders. She wore a shoulder-length veil of tulle illusion and she carried a cascade bouquet of white roses and stephanotis.

Mrs. T. Douglas Syme, as matron of honor for her sister, was in a moss green chiffon frock, with a bodice having yellow roses appliquéd at the Empire waistline. She wore two moss green chiffon roses and veiling in her hair and carried a cascade bouquet of yellow Sweetheart roses and stephanotis.

Miss Wanda White, sister of the bridegroom, Miss Françoise Michaud and Miss Janet Starkey, as bridesmaids, were in Empire frocks of moss green chiffon trimmed with velvet, with bodices having elbow-length sleeves. They wore three moss green chiffon roses, trimmed with matching tulle, in their hair and carried round bouquets of yellow Sweetheart roses and stephanotis.

Mr. Brian Gagne acted as best man for Mr. White, and the ushers were Mr. Bryant Graves, Mr. Phil Newsome and Mr. T. Douglas Syme, brother-in-law of the bride.

Mrs. Fraser, the bride's mother, wore a gown and jacket of blue worsted silk with a blue and green printed hat and a corsage bouquet of gardenias.

Mrs. White, the mother of the bridegroom, was in a teal blue lace gown and jacket. She wore a mink hat, mink brown accessories and a corsage bouquet of gardenias.

Following the reception held at the Board of Trade Club, Mr. and Mrs. White left for Virginia Beach, Va., the bride travelling in a frock of turquoise silk shantung under a silk coat in shades of turquoise, and wearing a turquoise shantung hat, beige antelope accessories and a corsage bouquet of yellow carnations.



—Gazette Photo Service

Arg. Duplicate Bridge Club

On September 5, the fall and winter session of the Duplicate Bridge Club was opened, with 18 pairs playing. The winners were — (1) Mrs. L. Walsh, Mr. R. Leclair; (2) Mrs. G. Leggett, Mrs. G. Randall.

On September 8 there were 16 pairs, and the winners were — (1) Mrs. M. Filfe, Mrs. L. T. Porter; (2) Mrs. E. M. Jones, Mrs. L. Walsh.

On September 12 there were 22 pairs, and the winners on this occasion were — (1) Mrs. N. Rogers, Mrs. R. Callanan; (2) Mrs. S. McFaul, Mrs. R. Fraser.

On September 15 the winners were — (1) Mrs. L. Walsh, Mr. R. Leclair; (2) Mrs. E. Pollock, Mrs. J. McGibbon.

On Monday, September 26, the first general meeting of this season will be held at 7 p.m.; all members are requested to attend.

APPRECIATION

I wish to thank my relatives, friends and neighbors for their cards, telephone calls and gifts received during my stay at the Argenteuil Hospital.

—Edgar Morrow

THE LACHUTE WATCHMAN

SUBSCRIPTION INCREASE

Effective October 1:

Canada — $4.00

U.S. & Foreign — $5.50

CWL resumes regular meetings

Last week the Catholic Women's League of Lachute resumed their monthly general meetings at l'Ecole St. Alexandre, under the chairmanship of Mrs. M. Gendron and in the presence of their director, Father Mailloux.

Among items discussed, it was decided that a course on Public Speaking would commence September 22 for 10 consecutive weeks, conducted by Mr. Jim Brown. Those interested should contact Mrs. Clinton McGill.

Mrs. Reynolds requested volunteers for the St. Vincent de Paul Society.

Miss Patsy Walsh was presented with a bursary of $100, by Father Mailloux.

It was decided to hold a rummage sale in the near future.

Before the meeting closed Mrs. Gendron introduced Father Dupuis, who has recently been appointed by Bishop Frenette to give spiritual guidance to English-speaking Catholics in the area, and who resides at 622 Main Street East.

At the close of the meeting refreshments were served by Mrs. George Lowe and her committee.

"LEAFSCAPES"



Of all the seasons, autumn is the time we can call "a banquet for the eye and camera." With its burnt reds and yellows falling to the ground in heaps, and blazing blue skies, it is the season most rich in vivid colors.

Autumn is the kind of color richness you'll want to carry with you right into the winter months. And there's no better way to keep the mellow memories of September - October alive than with color pictures.

Whether you're in the city or off in the country, you'll find yourself surrounded by color images too striking to be forgotten. A camera on hand means forever-type memories.

When September comes, city sidewalks and lawns are covered in red and gold leaves. Whole streets take on new blankets of color. If you're at home, autumn is the ideal time to snapshoot home and family against a colorful background.

If you're simply strolling through the city, leaf-covered streets in residential areas can be tailor-made for pleasing pictorial compositions. Wherever you go, take your camera — you never know what memory you might meet and want to keep.

If you're going into the country for a few days, or even an afternoon, be sure to go armed with your camera, and plenty of color film. The country offers a continuing variety of eye-captivating leafscapes in colors you won't see again for another year.

From tree - lined country roads and farm areas to woods and forests, you'll come upon scenics and backgrounds for shots of friends and family which can't be duplicated. Autumn reforms the landscape in its own unique way.

While you're autumn picture-taking, keep an eye open for other picture-subjects we associate with the season at summer's end. For instance, dramatic cloud formations just before sunset add to the richness of autumn colors. Or even a hill of pumpkins blazing orange, contains a feeling of pure autumn.

When the season is over, gather your pictures or slides together and make them into an autumn pictorial, a whole series of bright seasonal images, punctuated with shots of family and friends.

Leafscapes are poetry for the picture-taker. Even the simplest camera can capture the fullness of autumn beauty and make it an all year-round beauty with pictures.

This series of articles is provided by courtesy of:

PHARMACIE Beaton - Saulnier PHARMACY

Your druggist — Donat Saulnier, prop.

540 Main Street 562-5218

Offering FREE DELIVERY, 7 days a week within a distance of 12 miles from Lachute.

COMMERCIAL PRINTING — THE WATCHMAN PRESS

GO TO CHURCH ON SUNDAY

Ministers, please send notices before deadline Tuesday noon

Anglican Church
REV. C. R. LANG, L.Th., R.D., Rector

ST. SIMEON'S, LACHUTE

8.00 a.m. Holy Communion
9.45 a.m. Church School
11.00 a.m. Harvest Thanksgiving Service

ST. GEORGE'S, BROWNSBURG

9.30 a.m. Holy Communion and Harvest Thanksgiving
10.30 a.m. Church School

CHRIST CHURCH, ST. ANDREWS EAST

11.00 a.m. Morning Prayer

Thursday, Sept. 22

10.30 a.m. St. Andrew's Deanery Woman's Auxiliary Service
2.00 p.m. Special Speaker — Rev. H. St. Clair Hilchey, rector of St. James the Apostle Church, Montreal.

Margaret Rodger Mem'l Presbyterian Church
VERY REV. C. RITCHIE BELL, B.A., B.D., D.D.
Choir Director, Mr. Robt. Haydon
Organist, Mrs. W. M. Cottingham

9.40 a.m. Church School
11 a.m. Morning Worship.

First of two sermons on the theme, "Are Your Thoughts Your Friends?"

Brownsburg Pentecostal Assembly
REV. R. E. SOLMES, PASTOR

10.00 a.m. Sunday School
11.00 a.m. Morning Worship
"WHAT A CHRISTIAN SHOULD BE!"
7.00 p.m. Evangelistic Service
"TODAY'S BIGGEST BUSINESS"

You are always welcome at our church.

Notice: If you are interested in having a return of the Dial-A-Message, please inform us immediately of your interest. — Tel. 533-4855.

Brownsburg Regular Baptist Church
REV. GEO. HICKS, B.Th., PASTOR

10.00 a.m. Bible School
11.00 a.m. Church
8.00 p.m. Thursday — Prayer Meeting.

Brownsburg United Church
Rev. C. S. WOODS, B.A., B.Sc., B.D. Minister
Mrs. C. Wheeler, Organist

11.00 a.m. Worship Service
Church School Promotion and Awards.

Lachute United Church
"The Church with the Chimes"
Rev. HAROLD THOMPSON, B.A., B.D.

10.00 a.m. Junior Sunday School
11.00 a.m. Senior Sunday School
10.00 a.m. Worship Service
11.20 a.m. East Settlement (Sunday School closing day)

People's Church, Lachute
(Associated Gospel Church)
753 Main Street, Lachute
REV. D. E JOHN, MINISTER

The Faith Mission in Canada will hold
SPECIAL MEETINGS
to September 25, incl.
Children 4 p.m. — Adults 8 p.m.
Sunday, 25th —
11 a.m. and 7.30 p.m.

We invite you to join in worship with us.

Maple Avenue Baptist
BROWNSBURG REV. G. A. HUNT, 533-4123 B.A., B.D.

In Fellowship with Baptists across Canada and Around the World.

9.45 Church School
11 a.m. "A CONTRARY GOSPEL"
7. p.m. "WHAT'S NEW?"
Midweek meeting, Wed. at 7.

Chatham W., 9.30 a.m.

Dalesville Baptist Church
'Holding forth the Word of Life"
REV. W. LORNE HISEY, PASTOR

10 a.m. Bible School
11 a.m. Morning Worship
"YE HUSBANDS!"

All are invited!

Thurs., 8 p.m. Prayer Meeting

Lachute Baptist Church
'Set for the defence of the Gospel'
REV. W. LORNE HISEY, PASTOR

9.30 a.m. Our Bible School.
7.30 p.m. Evening Service.
"GOD'S MAN FOR THE HOUR"

All are welcome!

Wed., 8 p.m. Prayer Meeting

Lakefield Services
9.30 a.m. — Louisa
11.00 a.m. — Lakefield
2.00 p.m. — Shrewsbury
7.00 p.m. — Dunany
(Mr. Ian Dodd, Student Minister)

Parish of Mille Isles
REV. HORACE G. BAUGH, Rector

9.30 a.m. St. Sauveur
11.00 a.m. Morin Heights
Harvest Thanksgiving Service
3.00 p.m. Mille Isles

"Blessed Event" in your future?

Your walking fingers will find close by 1 children's and infants' wear shop, 3 photographers, 18 taxicab firms, 3 printers...and just about any shop or service you can think of!

Our locality has a lot to offer. Good shops. Good services. Good people. So look first to home for your needs. Let your fingers do the walking through the Yellow Pages to find the above people... and many others. EVERYTHING'S HERE... IN TOWN!

YELLOW PAGES

The Lachute Watchman

SECTION 2; PAGES 7 - 10 LACHUTE, QUE., WEDNESDAY, SEPTEMBER 21, 1966

EDITORIAL PAGE

"In this Parliament are three Estates, the Lords Spiritual, the Lords Temporal and the Commons, but in the Reporters' Gallery yonder sits a Fourth Estate more important far than all." — Edmund Burke

Immunization Week

DURING National Immunization Week, September 18 to 24, the Health League of Canada draws attention to this timely advice from the Canadian Medical Association:

Immunization for protection against disease can be attained through a variety of methods, and many immunizations are available today.

The procedures involved in immunization are scratching the skin or vaccinating, injecting a needle through the skin, which is inoculation, or drinking a vaccine.

It is important to remember that all immunizations are not equally effective and the benefit obtainable from immunization does not last forever. However, if booster doses are given when required, we can get protection against many diseases.

We can get excellent protection against smallpox, diphtheria and tetanus (lockjaw); very good protection against polio and measles; and while the vaccine against whooping cough is not quite so good, it is very well worth giving to young children. Influenza vaccine is only fair and perhaps should only be given in special cases.

Other immunizations available, usually of interest only to the world traveller, include those against typhoid and paratyphoid fevers, typhus, cholera, plague, yellow fever and many others.

The most important diseases we can protect against by immunization in Canada are diphtheria, polio, smallpox, tetanus and measles.

In the ideal of justice

JUDGES OF THE Supreme Court of Canada recently effected a rule change which will permit them to hear new evidence in the Steven Truscott appeal. While the change will be in general use, it was made with the Truscott case in mind, and allows the judges to hear witnesses when criminal cases already disposed of by a court of appeal are referred to the Supreme Court for action.

The change was brought about following a cabinet request last April, when the court was asked to review Truscott's conviction for the strangling of a 12-year-old girl in Clinton, Ontario, in 1959. He was 14 at the time and was sentenced to death, this later being commuted to life imprisonment; and he has spent the last seven years in prison.

The cabinet action was in turn forced by public opinion, following the publication of a book entitled "The Trial of Steven Truscott", by Isabel LeBourdais. It was our feeling, and apparently that of many others, that the facts presented during the trial were not sufficient upon which to convict the accused youth, a point to which only one member of the jury apparently subscribed. Even a person who for some reason was firmly convinced of the guilt of young Truscott, could not help but have serious doubts on this conviction after having read the complete argument in the recently published book, which goes into every detail of any importance presented at the trial and presents additional evidence which for various unexplained reasons was not made available to the defence or presented in proper detail.

The arguments presented in the publication apparently convinced the cabinet — not without considerable prodding from other sources, mind you — that all was not well with the court decision of seven years ago. This new attitude was something which the same information, presented by means of a personal appeal, could not accomplish. The Canadian population owes a vote of thanks to Isabel LeBourdais, author and daughter of a prominent lawyer, who undoubtedly spent considerable time and expense in order to present the facts to the public. We feel it was through her efforts alone that the change was made in the Supreme Court rules, which now permits new evidence to be brought to light.

Proceedings in the Truscott appeal opened yesterday. The court will sit briefly to determine what new evidence may be introduced, and to set a date for the hearing of witnesses. It is our hope that, this time, Truscott will be considered innocent until proven guilty.

The 'baby budget'

"HIGHER TAXES are cold comfort to those troubled by higher prices but they can help prevent prices going up more and more."

Not many Canadians need to be told that these straight-from-the-shoulder words were uttered by Mitchell Sharp, the minister of finance.

They are the theme of his program for dealing with the accelerating inflation that has overtaken the Canadian economy in recent months.

One thing can be said for Mr. Sharp. He isn't singling out any one segment of the public for the main weight of blame for what has been happening.

He apparently feels business and industry are raising prices beyond what is reasonable. He thinks that labor is asking too much in wage increases. And he ticks off the consumer for putting too great a demand on the economy by buying more and saving less.

Until now the main weapon in the fight against inflation has been monetary control — curbing the supply of money. Mr. Sharp gives the Bank of Canada a pat on the back for what he describes as its skillful handling of this.

But there are drawbacks to tight-money. It dries up the necessary sort of plant expansion at the same time as it reduces unnecessary capital expenditure. And in the long run that could hurt the economy.

So we're to have higher taxes, probably late in October. The aim is to ease the demand for all but essential consumer goods. Presumably, then, the tax increases will be on so-called luxury goods.

Mr. Sharp is trying to set an example by reducing certain government spending, although there will still be increases in armed forces pay and a guaranteed minimum of $105 a month for old age pensioners. He would also like other levels of government to cut their spending.

And he wants us to save more, offering such incentives as higher-interest savings bonds for centennial year.

One project that falls victim to the tough new policies is national medical care insurance. Instead of going into effect next July 1 — Canada's 100th birthday — it is being postponed until July 1, 1968.

There are some who suggest that since we are already spending about $600,000,000 a year on medical care, privately and through various insurance plans — a government plan costing $680,000,000 a year would be more of a transfer of spending than an increase.

There appears to be little chance that Mr. Sharp will change his mind, however, and that goes for his whole anti-inflation program.

Higher taxes will, as he says, be "cold comfort". Let us hope that they are effective It would be a chilling irony if they failed.

Viewpoints and perspectives

GIVE THEM A TIP. — A fairly familiar complaint heard by Ye Ed is that some correspondents appear to send in only news that concerns their relatives or their immediate circle of friends. It does not seem to occur to the complainants that a correspondent is not an Argus, with eyes to see everywhere, and that he, or she, is more than pleased when people take the trouble of passing on their own items of news. After all, the telephone has been in use now for quite a number of years, why not employ it?

—Humboldt (Sask.) Journal

IT'S TWO-WAY EFFORT. — In mending the affairs of a nation inspired and unselfish leadership is always needed, but equally necessary is a citizenry capable of responding to its challenge, ready to support the bold, honest and enlightened men and women who so often seem to be born for the times that require them. Such a citizenry, roused to its task, will weed out the sluggard, the solely self-seeking, the talker and the mountebank, and send to the places of power enough dedicated patriots to recognize and support the statesmen who match the times with their talents and insight. —Cochrane (Ont.) Northland Post

The Lachute Watchman

and Ottawa Valley Advocate

— Established 1877 —

SUBSCRIPTION RATE PER YEAR: CANADA, $3.00 U.S.A., $4.00, OVERSEAS, $4.00

MEMBER OF CANADIAN WEEKLY NEWSPAPERS ASSOCIATION

(Authorized as Second-Class Mail, Post Office Department, Ottawa).

PUBLISHED AT LACHUTE, QUE., EVERY WEDNESDAY, BY GILES PUBLISHING HOUSE LTD.

Copyright — The entire contents of this publication are protected by copyright and are not to be reproduced without the written consent of the publishers.

TELEPHONE (Area Code 514) 562-2494

MEMBER AUDIT BUREAU OF CIRCULATIONS

Gems from the recent Graduation exercises

"THE STEP BEYOND THE PRESENT"

Composed and recited by Diane Cruise, at Brownsburg High School

The day has gone by and the night has arrived:
our moment of glory is here,
The time has come to show ourselves to you —
as we really appear.

Our yesterdays have ended; our todays
have just begun,
Our tomorrows lie before us, as we walk
in shadow or sun.

It seems so hard to leave behind the things
we've all enjoyed,
The friends we've made, the times we've had,
the sports for boys and girls.

The sorrows, the joys, the hardships that we've
all had to endure,
Were worth their while; for now our lives
have been insured.

Wherever we go, we'll owe so much to those
who led our way,
Our parents, our teachers, our friends and all
who helped us — day to day.

Our road to life is clearer now, from guidance
and through care,
We'll try to do our very best, whatever the
burden we bear.

Our careers may lead us far from home;
we may never again meet,
But a man once said, "It's a mighty small
world that stretches from sea to sea."

Our goals have been set, and now we're off —
to test our skills of art,
May we all succeed, whate'er our course, and
may God be in our hearts.

"The Step Beyond the Present" — is the
greatest step of all,
And those who succeed to cross the line
are victorious to their call.

Yes — our lives lie before us like a patch of
new-fallen snow,
We must be careful how we trod it, for every
mark will show.

STUDENT AWARENESS AND RESPONSIBILITY

Extracts from Valedictory address by Robert Dawson, Lachute High School

Eleven years of education have brought about a great number of changes in each one of us — and it's a good thing, because the world itself is changing. This generation will see more changes than any three previous ones. In an age of atomic bombs and supersonic travel, all the old, familiar aspects of life are changing or disappearing altogether.

It is in this atmosphere of constant change that student discontent has reached maximum proportions. Everywhere, we hear of student demonstrations, peace marches, and picket-lines, protesting war, segregation, and poverty. Pick any cause, and you can find students to demonstrate for it.

Some newspapers have commented that youth is too rebellious, that students should spend more time studying and less time picketing, for Ph.D.'s in protest-marching are not given at any of our universities.

However, I must point out that this is the age of awareness. Each decade has its own distinct personality, and the 60's are a time of awareness. The world is shrinking and education is expanding, and the result is that young people today know more about what goes on in the world than any previous generation. Students know what is going on in Viet Nam, Alabama, and everywhere else. They don't always like what they see.

Young people are naturally idealistic, and so they want to change what is wrong in the world. They want to create a better world, and so they often denounce the old one.

Adults should not be frightened or dismayed by these signs of discontent and rebellion in today's students, because it's the best thing that has happened to education since the invention of text-books. Young people have at least become aware of the problems all around them — and they care enough about the world to protest and reject the bad things in it. Students have at last learned that the greatest study of life is not atomic energy or computer - living or supersonic travel, but man himself. Man and his problems have become a major concern of modern students.

So if you see a student carrying a placard in a picket line, you can be fairly sure he's not demanding a thirty per cent increase in his wages. He's probably demanding an end to war, segregation, or any other kind of injustice. Thanks primarily to education, young people have learned to care about the world, and it's something for adults to be proud of.

This year's graduating class is one which is aware of what goes on in the world around it, and one which questions all the old values and ideals of its elders. This in itself is a very fine thing, but there is a danger here. A questioning mind is an asset, but it must be remembered that any fool can ask more questions than the greatest wise man can answer. It's easy to hold a placard in a picket line, but it's hard to change a corrupt world just by complaining about it.

Ideals are a painless thing and they give a warm feeling of pride, but to uphold your ideals in a crisis is the difficult part of it. It is easy to moralize when you have nothing personal at stake, and it's easy to go to church on Sunday and rob the parson on Monday. It's easier to sit and complain than it is to stand up and work.

Students should not only be aware of the world and critical of it, they should be active in improving it.

But there isn't too much to worry about in regard to this year's graduating class. . . Being young, we naturally have high ideals and ambitions. If we can put the education, the ideals, and the ambition together, we won't have to worry about the future.

THIS WEEK AND NEXT

by Ray Argyle



Needed: a dose of austerity

In the lull between last week's federal-provincial conference of finance ministers and the upcoming reopening of Parliament, Canadians could find few signs that any real steps had yet been taken to combat inflation.

The country prepared for October's "baby budget" from Finance Minister Mitchell Sharp with an understandably jaundiced eye. Because despite the Finance Minister's assurance in the House of Commons that "Canada will not drift into . . . continually rising prices and costs," the nation continued to do just that.

The initial shock of Mr. Sharp's anti-inflation measures — announced just as the House of Commons was about to rise from emergency session on the railway strike — was as short-lived as the effectiveness of the measures themselves.

Unless the Finance Minister fashions a powerful dose of austerity in the next three weeks, it is now probable that prices will continue to spiral for at least the rest of this year.

In fact, after careful assessment by economists and businessmen, there was considerable suspicion that present government policy is dictated more by the strategies of the power struggle now going on to succeed Prime Minister Pearson,

The spectacle of the cabinet, in Mr. Pearson's absence, deciding to postpone introduction of medicare for another year raised the question of whether the Prime Minister was any longer in real control of his administration.

Of the main contenders to succeed the PM, Mitchell Sharp's "one-upmanship" might have gained him temporary ascendancy. Clearly, the other cabinet right wingers such as Defense Minister Paul Hellyer and Trade Minister Robert Winters were backing Sharp at this point in his struggle against Walter Gordon and Health Minister Allan MacEachen.

How long the coalition can hang together is questionable, because most Liberal backbenchers — angered at the cabinet's jettisoning of medicare without taking the matter to the party caucus — are far from united behind Sharp's policies.

If October's baby budget lives up to advance billing, it is unlikely to produce any real anti-inflationary policies. In fact the Finance Minister has already dismissed measures which would do much more to combat inflation than anything he has so far proposed.

Chief of these is medicare. The reasons Mr. Sharp gave for delaying medicare (a Liberal party promise which goes all the way back to 1919), were that the country could not afford it, and that it would be inflationary.

Rather than being inflationary, medicare would have exactly the opposite result. While Canadians individually already spend a great deal of money on health care, it cannot be denied that universal medicare would increase our expenditures in this field.

As tax increases are generally regarded as the only effective antidote to an over-heated economy, why then would a medicare program — which would drain off spending on consumer goods and channel monies into medical research, hospital expansion and doctor's services — be inflationary?

By proposing instead to raise taxes in order to increase pensions to a minimum of $105 monthly and to give raises to the armed forces, Mr. Sharp is merely assuring that money which would be spent by one group of taxpayers is transferred to another group of taxpayers, which will then spend it even more quickly.

In all of the discussion of rising prices and the emphasis on wage hikes as a primary cause the two fundamental sources of our present inflationary cycle have been overlooked.

The major cause is the steadily mounting military expenditure of the United States. This spending — $50 billion a year; one half of the entire U.S. budget — has infected every phase of the North American economy. Unlike the Korean war, which bailed North America out of a recession the Vietnam conflict came at the end of several years of mounting prosperity.

The second main cause of increased prices has been the need of business firms to pass on to consumers not just the actual increases in costs of labor and material, but these costs PLUS an extra margin to ensure that profit percentages do not decline.

Toronto Telegram News Service

Postage stamp special issue

October 12 has been chosen as the release date for commemorative postage stamps in two denominations to mark the Christmas season.

These releases will mark the third consecutive year in which the Canada Post Office has issued specially - designed stamps for Christmas. Again available in the 3c and 5c values, the 1966 issues were designed by Geoffrey Holloway, of Arnott Rogers Batten Limited of Montreal.

They feature a reproduction of a centuries-old drawing "Betente Hande", or "Praying Hands", originally executed by the great German Renaissance painter, engraver, woodcut and decorative designer Albrecht Durer, who lived from 1471 to 1528. The drawing is a poignant representation of work-worn hands of a humble and devoted man offering thanks for blessings received.

BUSINESS CARDS

JONES INSURANCE INC.
CHARTERED INSURANCE BROKERS
105 Bethany Street Tel. 562-2426

LINTON ARMSTRONG & SON
CHARTERED INSURANCE BROKERS
723 Main Street Tel. 562-5005
LACHUTE

STANLEY W. RODGER
GENERAL INSURANCE
(Ken Rodger, Representative)
Tel. 537-3646 Res. 562-5883
Box 106 — Porter Bldg., St. Andrews East, Que.

GEORGES RAYMOND
PLUMBING — HEATING
OILBURNERS
Licensed Master Plumber
49 Bellingham 562-6002

LACHUTE FARM EQUIPMENT LTD.
E. Raymond & Sons, Props.
TRUCKS, TRACTORS
"International"
Farm and Industrial Machinery
Sales and Service
2 Main Street LACHUTE 562-2200

J. B. RAYMOND
GENERAL CONTRACTOR
— Equipped with —
TD 14 Tractor with Bulldozer
2 D7 Tractors, Blade & Fork
Int. 175-B. Loader & Shovel, 5-Ton Truck
(Work contracts for farmers under government grant.)
R.R. 4 Lachute 562-8028

CHRETIEN CARPET SERVICE
CARPET LAYING
REPAIRS — CLEANING — SALES
410 Main St. LACHUTE 562-6396

SUGAR AND SPICE

by Bill Smiley



A stranger he lives with

This month, my wife and I will observe, with the customary stunned incredulity, our 20th wedding anniversary. It's a long time to live with a strange woman. Especially when she becomes stranger every year.

At time of writing, I don't know just what form the celebration will take. A fatted calf wouldn't be appropriate. Besides, we don't have a fatted calf, only a prodigal son. None of our mortgages are anywhere near the burning stage, for the occasion. And we are definitely not going to celebrate the event by starting a new family. But I'll think of something.

A friend of mine has an old dog. He's a huge boxer, about 11 years of age. My friend sometimes, when he feels like being depressed, begins figuring out how much that mutt has cost him over the years. It's now running about $1400.

I develop a flutter in my left eyelid and a twitch in my cheek every time I flirt with the thought of what that woman has cost me in the last two decades. Take my word, it's over $1400.

The first couple of years weren't so bad. I was a veteran, going to university, and our total income was $80 a month. We didn't save much, but we staggered through, with the help of vacation jobs. When the first baby arrived, we were in clover, as the government jumped our allowances to an opulant $88.

After graduation, life became rosier. I reeled into the weekly newspaper business, with a take-home pay of $35 a week. But even at that, the Old Girl managed to squander every cent of it. She blew it on food and furniture and similar fripperies and frills.

About six years later, when I was up to $50 a week, and could see with satisfaction the possibility of building up a nice little estate, she sabotaged me again. Said we needed a car. And we've never been out of debt since.

From there on, it was downhill all the way. She began thinking money grew on me, and as the income mounted slowly, the debts mounted swiftly. It was "Gimme, gimme, gimme" all the way.

We'd been married only about 10 years when she began agitating for a house. **The cosy little two rooms, with shared bath, weren't good enough any more.** Oh, no. Not for her. Just because a lot of other fool people lived in houses, we had to. And I was fool enough, or weak enough, to go along with it.

Eventually, I reached that plateau of success which had once seemed only a dream — $100 a week. Do you think that satisfied her? Not on your navel. She kept right on hurling money in all directions. Out went the scrubboard and in came one of those big, white washing machines. Out went the ice-box and in came that other big thing that makes the ice cubes. Out went the nice quiet carpet sweeper and in came one of those bellowing, swollen vacuum things.

By this time, it was too late to put a finger in the dyke. Besides, I needed all my fingers for counting up our payments. No, the only solution was nose to the grindstone and turn the wheel faster and faster. I once had a huge, hooked Roman nose. You should see it now. Eskimo size.

Now, I don't want you to get the wrong idea. Don't think for a moment that my partner of 20 years is extravagent. She's never once pressed for a Cadillac. She doesn't own any mink, not even ear-muffs. She hasn't whined for a trip to Europe. (That little trip to Vancouver this summer was merely a soft mother's heart. She had to see her first-born.)

No, she's not demanding. She'll wear a dress as often as twice. She's perfectly willing to be seen in a year-old car, month-old shoes or last week's coat. She didn't even want her children to go to private schools. Just have their teeth straightened and take music lessons at $13 a whack.

And I bear no malice. I'm like the guy in the cartoon, a big business success, who told the interviewer, "Everything I have, I owe to the sheer greed of my wife."

It's been a great honor and privilege to spend 20 years wrapped around a lovely lady's little finger. I wouldn't feel comfortable in any other posture. So, happy whadda-ya-call-it, darling.

Toronto Telegram News Service

PROFESSIONAL CARDS

JEAN-CLAUDE PAQUIN, B.A., L.L.L.
BARRISTER & ADVOCATE
597 Main Street LACHUTE Telephone 562-2484

Mtre. ROGER LAGARDE, Q.C.
LAWYER & ATTORNEY
Former Bell Telephone Office, Main Street, LACHUTE Telephone 562-6116

W. M. C. STEEVES, B.A., B.C.L.
LAWYER
189 Brownsburg Road LACHUTE Tel. 562-5533

VICTOR BARRE, Q.C.
LAWYER
Professional Building, 446 Main Street — Tel. 562-5955, Lachute, Que.

FRANK S. BOYD, B.A., B.C.L.
LAWYER
491 Victoria Square, Phone: (Bus.) 866-4421 — Montreal, Que. (Res.) 695-1016

ROGER LAJEUNESSE, L.L.L.
ADVOCATE
FRIDAY
552 Main Street, Lachute
Tel. 562-2155
4 Notre-Dame St. East, Suite 601, Montreal 1.
Tel. 861-8556

VALOIS & VALOIS
NOTARIES
The late J. E. Valois, Simon Valois, L.L.B. — The late Gaetan Valois, Richard Valois, L.L.L.
Bethany Street LACHUTE Telephone 562-3451

JACQUES E. BEAUDOIN
NOTARY — NOTAIRE
Depositor of the late J. F. Lavigne's notarial papers.
Main Street LACHUTE Telephone 562-5616

NOEL CAMPEAU, B.A., L.L.L.
NOTARY
554 Main Street LACHUTE Telephone 562-5448

B. MASSICOTTE
O.D., B.A., L.Sc.O.
DOCTOR OF OPTOMETRY
Thurs. Office Closed — Sat. 10-1.00
Mon., Wed., Fri. — 7-8 p.m.
Tel. 562-2888
554 Main Street LACHUTE
Hours: 10-12 — 2-5 — 7-8

A. R. MOORE
CHARTERED ACCOUNTANT
Lachute, Que.
48 Mountain View Tel. 562-6221

THORNE, GUNN, HELLIWELL & CHRISTENSON
Incorporating
W. J. T. ADAMSON & COMPANY
CHARTERED ACCOUNTANTS
900 Place Victoria, Montreal 3 Telephone 878-3011

ROLLAND A. MORIN
CHARTERED ACCOUNTANT — COMPTABLE AGREE
Above Beaton's Pharmacy, Main Street, LACHUTE Telephone 562-4161

QUEBEC LAND SURVEYOR & FOREST ENGINEER
J.-Arthur Lafrance, B.A., Q.L.S., F.E., C.C.
356 Bedard Blvd. LACHUTE Telephone 562-6012

JACQUES M. HEBERT
CHARTERED ACCOUNTANT
Lachute, Que., Tel. 562-6398, P.O Box 353 — Montreal, Que., Tel. 739-2336, 3171 Lacombe, Apt. 3

NEW BROWNSBURG FUNERAL PARLOR
Telephones: Brownsburg 533-4624, 533-4062 St. Andrews 537-3396
PRIVATE AMBULANCE SERVICE
Proprietor, Bertrand Ladouceur — Lachute 562-5797



Canada's miracle drink

According to Dr. Lotta Hitschmanova, Executive Director of the Unitarian Service Committee, nothing tastes better to a starving child than a cup of Canadian milk. You can provide a three months supply to a hungry little one in India or Korea by sending your Friendship Dollar to the USC, 56 Sparks Street, Ottawa 4.



For Parents Only ...

A Weekly Feature of Helpful Hints on Child Training.

(Copyright)

Teach Courtesy

— By NANCY CLEAVER —

True courtesy springs from qualities of the mind and heart—good sense, imagination, sympathy and generosity. It is not an external thing to be put on or off like a coat. "A man can never be *a true gentleman in manner until* he is a true gentleman at heart" Charles Dickens once said.

Politeness is perfect ease and freedom. It simply consists in treating others just as you love to be treated. This is just another way of saying that the Golden Rule in action is seen in the lives of courteous people.

Small children who are asking innumerable questions every day, are likely to question the necessity of small courtesies. Mother may just explain, "This is the way polite people do this," or she may answer a specific question with one definite reason — but only one. Mother should not be lured into a long-drawn-out argument!

When a child is in the lower grades in public school, he may go through a trying, boisterous, rude stage. His chums are very important to him and he may be copying what they do. Perhaps it is smart to be rude in the code of his gang. By yelling or using naughty words, or being saucy, he is asserting his own independence.

Too much notice should not be given to the child's behavior — nor should he get away with too much. One mother who disliked the amount of racket her son made, insisted that loud noises belonged with outside play. If he just had to make such a commotion he had to go outdoors for his fun.

Another mother removed herself into another part of the house, saying, "Johnny, I am going into the living room. When you feel like being good company, come in with me."

There is no point in being too upset about any one rude action or remark. Learning to be *considerate and get along with others* is a long, slow process. But parents can feel confident that their example will not be lost. This is far more effective than strict rules or painstaking coaching.

Parents must somehow tread the middle path between being too strict and being too lax. They have to shut their eyes to many small happenings, which are not worth fussing over, and at the same time not allow their child to act in a boorish fashion. But from the very first it is important that mother and dad do some thinking about courtesy in the home and what lies behind good manners.

Courtesy, like charity, begins at home. Instruction in good manners cannot be postponed until a child is ready for school. At a very early age, children are observing their parents and the other members in the family, and copying their ways.

It is unreasonable to expect the same standard of politeness from a child as from an adult. But parents, realizing the importance of good manners, are eager that their child should make gradual progress in courtesy, which has been called "the happy way of doing things."

Courteous, well-adjusted young men and women who leave home to go away to study or work, come from happy homes where mother and dad were courteous to each other, to their children — and their children's friends!

A common kitchen pest

(Canada Dept. of Agriculture)

Ottawa — Finding tiny brown insects in the kitchen cupboard or creeping around in the food probably means that you have an infestation of Canada's most common kitchen pest — the saw-toothed grain beetle.

Entomologist C. Graham MacNay tells what to do about this brown beetle, one-tenth of an inch long and flat enough to penetrate tiny cracks in food packages.

The beetle likes cereals, dried fruits and meats, chocolates, shelled nuts, spices, pet foods and the like, and multiplies rapidly. Its larvae feed on finer particles and cannot eat whole grain.

The name of saw toothed derives from the six small projections on each side of the thorax. The larvae are worm-like, slim and grayish white.

To keep infestations down, MacNay advises:

—Buy only small quantities of food, especially in the summer.

—See that foods and packages are free of pests when they enter the house.

—Keep foods stored in a clean, dry and cool place (insects do not thrive below 55° F).

—Store surplus foods in insect-proof containers; clean all containers thoroughly before using and never add new food to old.

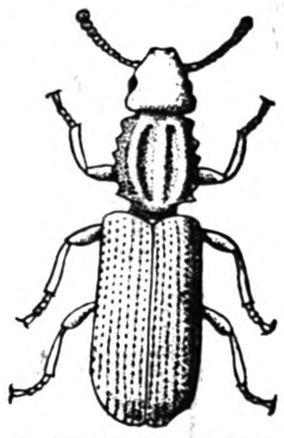

Check stored foods occasionally, especially pet food.

Oven heat at 140-150° F, also below zero temperatures, will kill insects. Wash dried fruits and nuts free of infestations.

First get rid of infested foods, then empty drawers and cupboards in the area of infestation and spray all cracks and crevices, shelves and drawer bottoms with a standard residual household insecticide, either as an emulsion or an oil-base formulation. This may contain either 5 per cent DDT, 3 per cent malathion, 0.5 per cent lindane, 0.5 per cent dieldrin, 2 per cent chlordane, or 0.5 per cent Diazinon. Use a continuous-spray pressure sprayer or a paint brush and thoroughly wet the surfaces treated.

While spraying, cover foods, dishes, cooking utensils and counter tops.

After the insecticide has dried completely, line shelves and drawers with paper before using. Insects may continue to emerge from concealed areas for a few days, but this need not cause concern as contact with the treated areas will kill them.

Pay particular attention to the directions on insecticide labels, urges Mr. MacNay.

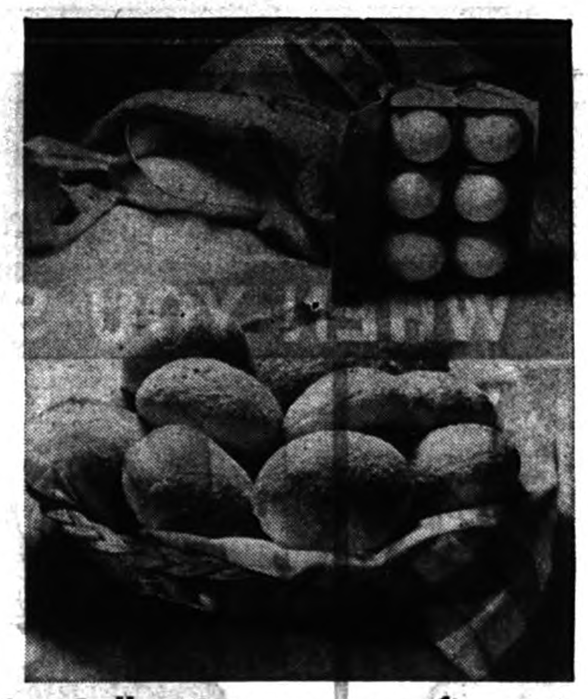

Corn Rolls point easy way to fine eating

When homemaking turns humdrum and the usual round of cleaning, washing, ironing and mending seems to lack appeal, we suggest you turn to yeast baking as an antidote for dullness.

There is something peculiarly satisfying and relaxing about baking with yeast. It clears tension and gives you a sense of accomplishment. Perhaps it's the kneading that does it. The physical, but not too physical kneading process, coupled with quick final results, is probably what accomplishes this dual purpose.

This recipe for Raised Corn Rolls is a tremendous shot-in-the-arm for an evening meal of salad or a casserole. It fills in the gaps of menu planning in a sensible way and will please everyone from Junior to Grandmother.

Raised Corn Rolls

(Yield — 18 rolls)

½ Cup yellow cornmeal, 2 tablespoons sugar, 1 teaspoon salt, 2 tablespoons butter or margarine, ½ cup boiling water, ½ cup lukewarm water, 1 teaspoon sugar, 1 envelope fast-rising active dry yeast, 1 egg (beaten), 2½ cups presifted all-purpose flour.

Combine corn meal, sugar, salt, butter, and boiling water. Stir well. Let cool to lukewarm.

Meantime, measure ½ cup lukewarm water in a bowl. Stir in 1 teaspoon sugar. Sprinkle yeast on top. Let stand 10 minutes, then stir well. Stir in lukewarm corn meal mixture, egg and 2 cups of flour. Beat until smooth. Stir in enough additional flour (about ½ cup) to make a soft dough. Turn out onto lightly floured board; knead until smooth and elastic, about 10 minutes. Place dough in greased bowl, turning once to grease top. Cover; let rise in warm place, free from draft, until doubled in bulk, about 1 hour.

Punch down dough. Turn out on lightly floured board. Divide dough in half. Cut each half into 9 equal pieces and shape each into a ball.

Place about 3 inches apart on greased baking sheets. Grease tops. Cover; let rise as before until doubled in bulk, about 30 minutes.

Bake in preheated hot oven (400 deg. F.) about 15-20 minutes.

Watchman ads produce more sales per dollar of advertising cost.

Cabbage

Cabbage, one of the best liked and most widely used of all vegetables, has changed with the times. Remember the days when it cooked for hours and everyone knew what you were having for dinner? Now we know that the quicker the cooking time the more delicate the flavor and the finer the cabbage is cut the faster it cooks. For plain boiled cabbage, six to eight minutes usually is long enough if the cabbage is shredded finely and started in boiling water.

Cabbage may also be cooked in wedges. A 2 pound head will give you 6 good sized wedges, enough to serve 6 people. Arrange the wedges in a saucepan, sprinkle evenly with salt and add ½ cup boiling water. Cover the saucepan tightly and bring back to a boil. Reduce the heat and cook the cabbage gently until the coarsest parts of the leaves are just tender, about 10 to 15 minutes.

The recipe for Cabbage Rolls is a favorite with many of our readers. Although minced veal and pork are used, minced lamb or beef may be substituted.

Cabbage Rolls

(1 medium cabbage)

Sauce:

3 Cups tomato juice, 3 tablespoons lemon juice, ¼ cup brown sugar, 1 teaspoon salt, ¼ teaspoon pepper, dash crushed chili peppers, 1 clove garlic, crushed.

Filling:

½ Pound minced veal, ½ pound minced pork, ¼ cup grated onion, ¼ cup uncooked rice, 1½ teaspoons salt, ¼ teaspoon pepper, 1 egg, beaten, ¼ cup water.

Remove coarse outer leaves and core from cabbage. Pour boiling water over cabbage and let stand for 15 to 20 minutes to soften leaves. Drain and separate leaves.

Combine all ingredients for sauce and simmer 15 to 20 minutes while preparing filling.

Combine all ingredients for filling. Place 2 to 3 tablespoons filling on each cabbage leaf and roll up, tucking in ends to enclose filling.

Place rolls close together in layers, in greased baking dish and pour sauce over. Cover and bake in a 325°F. oven for 2½ to 3 hours, basting occasionally. Just before serving add more seasonings, if necessary. Makes 12 large cabbage rolls.

Teatime Topics



By Joan Sharp,
Canadian Press Staff Writer
Specially Written for The Lachute Watchman

It's lunch box time again, and another chance to keep the vow to think of something to fill them with besides peanut butter or bologna sandwiches.

The Poultry Products Institute suggests that a nutritious lunch should include four main ingredients which don't have to be in the traditional sandwich form.

You should include milk, as a beverage, in soup, dessert or a scalloped hot dish served in a wide-mouthed vacuum bottle.

You should have a protein — meat, poultry, fish, eggs, cheese — as a sandwich, a salad, or just to eat out of your hand. Then it might be a piece of cheese or cooked chicken, a devilled egg.

Include a cooked or raw vegetable or fruit: apples, plums, tomatoes, celery, bits of raw cauliflower, carrot.

You should also have bread, rolls or muffins with butter or margarine.

Different Combination

Instead of packing a meat sandwich, try putting in cooked meat or poultry plus a buttered bun or bread sandwich with a complementary relish in it. Add some bits of carrot or celery, milk, cookies and canned or fresh fruit.

You can be sure the meat or poultry will stay fresh through a long morning in a locker or desk if you put it in moisture resistant wrap and freeze it.

A small can of tomato juice, frozen and packed in a chilled lunch will help to keep the lunch fresh and provide an afternoon snack drink if you remember to put the opener and a straw in with it.

Add Salt

Another suggested combination is devilled eggs, soft rolls with peanut butter and a sweet mustard relish, a wedge of cabbage, a small tomato, milk and dessert.

A small salt shaker or a bit of salt and pepper in a twist of paper will help brighten such a lunch.

In cold weather, especially, a small wide-mouth vacuum can add a lot of possible changes. Fill it with stew, meat and gravy, chicken à la king — after preheating the bottle. Add to the main course some buttered biscuits or rolls, drained pickled beets, an apple and cookies and milk.

An ordinary vacuum, of course, will take hot soup as well as beverages.

The Institute says the pattern of lunch content is based on Canada's official food guide for checking both home and restaurant lunches.

CONSEQUENCES

Haileybury, Ont. (CP) — Magistrate E. W. Kendrick said that too many young people do not realize the real penalty in many minor cases is that the convicted have difficulty getting into university, the armed forces, or good jobs.

For after-school and bedtime – and all the snacks between . . .

LOWE'S Milk, Chocolate Milk and Dairy Products . . . the ideal body-builders.



LOWE BROS. DAIRY LTD.

MAIN STREET LACHUTE

CROSS-WORD PUZZLE

GENEROUSLY PROVIDED BY

PHARMACIE Beaton - Saulnier PHARMACY

Your druggist — Donat Saulnier, prop.

540 Main Street 562-5218

Offering FREE DELIVERY, 7 days a week within a distance of 12 miles from Lachute.

WIN A SPECIAL PRIZE !

SEND ANSWER TO: Cross-word Puzzle Box 220, Lachute, Que.

(A winner every week — see solution next edition.)

ACROSS

1-Diminished
6-Lance
11-Moon goddess
12-Put on guard
14-City in Russia
15-City in Idaho
17-Symbol for gold
18-Macaw
19-Mountain lakes
20-Beast of burden
21-Note of scale
22-Bristles
23-Parcel of land
24-Guided
26-Showers
27-Fewer
28-Son of Adam
29-Shovel
31-Join
34-Makes lace
35-Indian tent
36-Cooled lava
37-Exist
38-Complaint
39-Shade tree
40-Army officer (abbr.)
41-Old-womanish
42-Heraldic device
43-Deadly
45-Sprinter
47-Speak in slow, drawn-out manner
48-Scoff

DOWN

1-Search with keenness
2-Appellation of Athena
3-A state (abbr.)
4-Printer's measure
5-Argues
6-Pig
7-Free ticket
8-Before
9-Indefinite article
10-Cause
11-Floats in air
13-Cleans away fine dirt particles
16-Toward the mouth
19-Brief
20-Put in line
22-Sows
23-American political writer
25-Puff up
26-Hindu queen
28-Pennies (colloq.)
29-Bog down
30-Separated
31-Wainscot
32-Visitor
33-More domesticated
35-Quaver
38-Eat away
39-Sea eagle
41-Exclamation
42-Number
44-Initials of 25th President
46-World organization (abbr.)

Solution Last Week

■	SAW	LABOR	■	■	■	PAY	■	■	■	■	■	■
■	ORA	■	ERASE	■	■	ARE	■	■	■	■	■	■
BERATE	■	■	■	SLANTS	■	■	■	■	■	■	■	■
■	■	MISTY	■	YET	■	■	■	■	■	■	■	■
SLED	■	EEL	■	SELL	■	■	■	■	■	■	■	■
MODES	■	TOM	■	DEE	■	■	■	■	■	■	■	■
ILS	DOT	■	GOO	■	YA	■	■	■	■	■	■	■
LEA	■	BAT	■	TOTES	■	■	■	■	■	■	■	■
ERRS	■	DAD	■	SALE	■	■	■	■	■	■	■	■
■	REP	■	LAPEL	■	■	■	■	■	■	■	■	■
STORED	■	RESENT	■	■	■	■	■	■	■	■	■	■
TOW	■	LIMES	■	NEW	■	■	■	■	■	■	■	■
ADS	■	FEAST	■	TOO	■	■	■	■	■	■	■	■

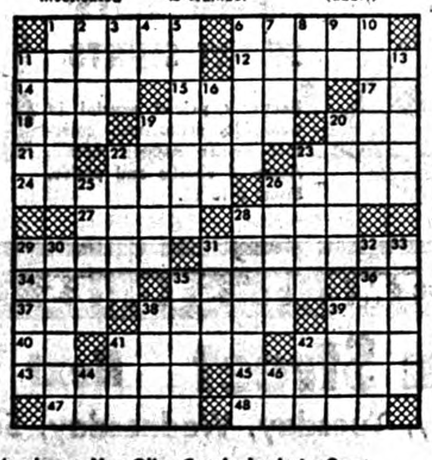

Last week's winner, Mrs. Olive Currie, Lachute, Que.

Grandma would have *blown a fuse!*

if she could have shopped at a modern store

Nobody had much of an answer for the age-old question "What *will* we have for dinner?" in Granny's time. She was tied by seasonal products and to the basic ingredients with which she roasted, fried and baked.

Canadian manufacturers have done much towards relieving kitchen drudgery. Better cooking methods, better tools, canned and frozen goods, semi-prepared foods – all have helped to provide the demand of the harassed housewife – LEISURE TIME.

Advertising has made a vital contribution to making prices within reach of all, because advertising makes for mass production and this means lower cost to produce – to sell.

Advertising too, provides innumerable answers to "What will we have for dinner?" New recipes, new foods, new menus, new ways to save time and effort.

This newspaper would be quite a different thing without the new ideas, where to buy and for how much, provided by the advertising.

The Lachute Watchman

MANUFACTURES LTÉE.
LaSalle
FACTORIES LTD.

You don't have to worry about price
WHEN YOU SHOP AT LA SALLE!



SPECIAL VALUE

FLUFFY ORLON PILE JACKET

LEFT: — Girls 7 to 14 — Feel like the warmest snow bunny in this brightly embroidered 24 oz. Orlon outdoor jacket. Jumbo front zipper and two slash pockets and fur pile trim around attached hood. Colors: Blue grass, royal, red.

13.88

CHILD'S ORLON 2-PCE SNOW SUIT

RIGHT: — Sizes 2 to 3x. MACHINE WASHABLE. Top Orlon pile is attractively styled in fancy bib two-tone effect with solid front zipper and 2 zip pockets. Well tailored Nylon and cotton warp pants with double knee, zip ankles and elastic foot straps. Navy, red or brown.

14.88



SPECIAL VALUE

ALPINE STYLING Orlon Pile 2-piece HOODED SKI SUIT

15.88

BOYS OR GIRLS 4 to 6x. — Jackets are leather trim at various points and contrast design at waist. Downhill pants of Nylon warp have double knee, ankle zips and elastic footstraps. Navy, beige or brown.



SPECIAL VALUE

GIRLS' PILE LINED COTTON SUEDE COAT

4 to 6x — **16.88**

7 to 12 — **18.88**

Full length coats with attached hood. Smooth rich brown suede classically tailored and warmly lined in fluffy 21 oz. acetate viscose pile.



SPECIAL VALUE

FASHION JUNIOR GIRLS COAT

SIZES: 7 to 12 —

12.88

Splendidly styled laminated tweed mixture fabric of 50% Wool/10% Nylon/40% Raylon. Beautifully tailored and crisply detailed. D.B. model quilt lined. Pile fur collar. Also available with pile lined hood. Assorted new Autumn colors.



SPECIAL VALUE

Nylon/Cotton 1-piece SNOW SUIT

2 to 3x —

6.22

MACHINE WASHABLE. Knit cuffs and ankles. Pile lined split hood. Full "head to toe" zipper. Quilt lined throughout. Colors: Brown, royal, red, navy.

USE OUR LAYAWAY PLAN

SPECIAL VALUE



BOYS' NOVELTY PILE JACKET WITH CONCEALED HOOD

Acrylic pile fabric stitched in attractive honey comb design to warm quilting. Harmonizing rayon lining. Solid front zipper with 2 slash pockets and sleeve storm cuffs. Drawstring waist and hood. Crest. Colors: Blacks, red or royal. Sizes: 8 to 16.

7.99



Boys' New Action Style PULLOVER

1.39

Quality cotton interlock, newly styled in combination "V" neck dickie and turtle neck. Machine washable featuring no sag Lastex knit on neck and cuffs. Colors: Red, blue, black. Sizes: 8 to 16.

BOYS' COTTON "T" SHIRTS

Rich textured cotton "T" shirts. Novelty stripes, block patterns or solid color. Fully washable. 8 to 14.

1.79

Boys' Corduroy Pants

This wale 100% cotton corduroy pants available in half top "Western" style or regular pockets. Finished bottoms. In brown, taupe, charcoal or olive. Sizes: 8 to 16.

2.66



Zip-out orlon pile lined all weather COAT

15.97

All occasion, all season coat of Duplan's famous "Canadian Mist" Nylon/Cotton with removable Orlon pile lining. Black or teal blue. Sizes: 12 to 18.

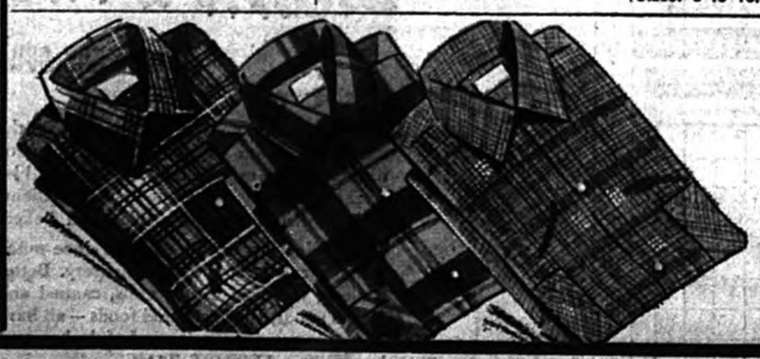

Fine Cotton Flannel BOYS' SPORT SHIRTS

Economy priced special in washable, sanforized, colorfast gentle napped fabric. Assorted checks and plaids. Sizes: 8 to 16.

88c

SPECIAL VALUE



PRINTED FLANNELETTE BOYS' PYJAMAS

SIZES: 8 to 16 — Roomily cut, well tailored in fine 100% cotton flannelette. Notch collar coat, full boxer style pants. Assorted print designs and colors.

1.59

MANUFACTURES LTEE.
LaSalle
FACTORIES LTD.

17 DISCOUNT DEPARTMENT STORES TO SERVE YOU BETTER

255 Chatham Street Next to "IGA" FOODLINER

Store hours: Monday, Tuesday, Wednesday, Saturday, 9 a.m. to 6 p.m.

Thursday: 9 a.m. to 9 p.m. — Friday: 9 a.m. to 10 p.m.

PIONEERS IN DISCOUNT DEPT. STORE SELLING IN CANADA

The Lachute Watchman

Home Newspaper of Argenteuil and the Lower Ottawa Valley

VOLUME 89, NUMBER 38 — LACHUTE, QUE., WEDNESDAY, SEPTEMBER 28, 1966 — 10 CENTS A COPY AT NEWS-STANDS — SECTION 1; PAGES 1 - 6



Lions Club district champion golfers

Lachute Lions Club sent a five-man representation to the Lions Club Fellowship golf tournament, a Montreal district event, at La Lorraine Club last Wednesday, and on the basis of their aggregate low scores the Lachute team won the honors of the day. They are seen here with the O'Keefe Trophy, in token of their triumph. Left to right — Lions Gilles Leduc, Dr. Paul Prévost, Mozart Carrière, Hubert Pilon and Gabriel Valois, president of the local club. There were 21 Lions Clubs participating in the event.

—Studio Grenier, Ste. Therese

Community Rink re-opens at Brownsburg October 7

Citizen project briefly reviewed

Brownsburgers — did you know that your Community Rink is a non-subsidized, non-profit making organization which is dependent upon the participation of the community in using it for fun and sports?

A brief history of rink facilities in Brownsburg shows how hard work and generosity has provided the community with an indoor rink for "our children" to use. It started in 1915 with a corrugated iron covered skating rink; by 1942 this building collapsed through the weight of snow on the roof. From 1946-1950, the Brownsburg Legion built and operated an open-air rink, then five years elapsed, from 1950 to late 1954, during which time a large number of the community worked and donated money to bring about the erection of your present rink. A few highlights from this great achievement by a small community, are here recalled:

Feb. 15, 1950 — Campaign for funds launched.

Sept. 2, 1950 — Broke land for foundation preparation.

Nov., 1950 — Volunteer labor poured cement pillars.

Jan., 1951 — Steel framework erection completed.

1951-1954 — Volunteer labor built the rink.

Dec., 1954 — Artificial ice plant installed.

In this fast-moving pace of modern living, with TV and other interests, it is true to say that the use of your rink is often overlooked by you.

This is an appeal to you to make use of the rink this coming season. If you don't skate, then let the children have the benefit of low-cost skating, and keep your rink alive.

The rink will open for skating on Friday, October 7, with a special **week-end** schedule as follows:

Friday—7-9 p.m.
Saturday—2-4 p.m. and 7-9 p.m.
Sunday—2-4 p.m. and 7-9 p.m.
Monday—2-4 p.m. —

Lions Club gets into stride

Routine matters occupied the Lions Club meeting at La Lorraine last Tuesday — the second gathering of the new season — as the club got into stride with a good attendance under chairmanship of President Gabriel Valois.

Royal Carriere rallied a representation for the Lions' district golf tournament in Ste. Therese. (This event was held the following day, and Lachute's five-man representation won distinction by taking top honors and a handsome O'Keefe trophy.)

Bertrand L'Heureux excelled as tailtwister, but was less successful as song leader, in the lighter fellowship of the evening.

Dr. Eric Mongeon spoke on membership qualifications and the procedure of enrolment, and Keith Clarke discussed aspects of his particular department, Lions' information. . . More material details were presented by Claude Landry, this year's Arena chairman, who mentioned technical preliminaries to the reopening of the rink (sometime in October), and solicited the personal attendance of older members during the season, to identify this project with the image of Lionism, its sponsors.

Lion Tony Zaplaski, having accepted local chairmanship of a Peace Essay contest, spoke on this project, in connection with the 50th anniversary of Lions International.

There were approximately 30 citizens in attendance, including two guests.

B.C. woman, western pioneer, was born here

A Pacific Coast newspaper devotes a two-column feature to a pioneer lady who went west from these parts as long ago as 1910. Mrs. Sarah Young, celebrating her 88th birthday last July in Stewart, B.C., recalled travelling to New Westminster as a member of Sir Donald Manning's office crew, and landing at Prince Rupert (then the end of the line for coastal steamers) with the intention of staying "a few months" . . . Her stay lasted 44 years.

Mrs. Young described to a reporter her impressions of Prince Rupert 56 years ago. In Stewart she became the first woman to be elected to the village commission; she held office for three years. That was around 1950, and she was a great-grandmother.

Mrs. Young, residing with her daughter and son-in-law, Mr. and Mrs. Arne Paulsen, has lived in the northern part of B.C. for 56 years — 44 of them in Stewart. Her life has been one of adventure and hardship, and she is described as "a living symbol of the vibrant, hardy breed of people whose courage and fortitude built the north." Today she enjoys reading, and does considerable needlework.

Mrs. Young was the former Sarah Guthrie. Born in 1878, she spent her earliest years on what was later known as the Patterson Farm, on Brownsburg Road. She has a sister, Mrs. Wm. McRae, in Brownsburg, cousins, and many other relatives in these parts.

Week's Epigram

"Modern man's exaggerated attitudes toward comfort and security are endangering his physical, mental and political well-being."

— Dr. Paul A. Weiss

Ottawa statement on Quebec refusal to co-operate in Migratory Bird permits

Following is an abridged statement from the Hon. Arthur Laing, Minister of Northern Affairs and National Resources, regarding the recalcitrant attitude of Quebec's Minister of Tourism, Fish and Game, the Hon. Gabriel Loubier, in relation to the Federal migratory bird permit regulations. . .

Ottawa — On September 16, I received from the Honourable Gabriel Loubier . . . a first intimation that he did not intend to co-operate in administration of the Federal permit covering the taking of migratory birds. Among other things, Mr. Loubier told me, "It is absolutely necessary that an agreement be first entered into by the two governments before any change as important as this one can be put into effect. To our knowledge, no such agreement has been obtained up to now. As a result, our Department cannot but disregard the new Federal permit until an agreement has been concluded. We have informed our game wardens accordingly."

On September 20, I made every effort to speak to Mr. Loubier by telephone, extending to a considerable number of calls, but without success. On the afternoon of September 21, I wired Mr. Loubier, stating in part, "I am most anxious discuss with you your letter of September 9 and your press release of September 16 dealing with enforcement of the new Federal permit covering the taking of migratory birds. I fail to understand any basis for any misunderstanding since the matter was discussed with all provincial authorities on a number of occasions including Official, Ministerial and Prime Ministerial conferences. I must, of course, know the nature of the agreement you want and must draw to your attention the fact that game officers have already, under a long-standing agreement, exercised all necessary authority under the Migratory Birds Convention Act as ex officio enforcement officers and, of course, the new permit is simply part of that Act. As the season has opened in parts of Quebec . . . it is imperative that we make some decision. As the enforcement of proper Federal regulations has been called into question, I must make an early statement and it is to be hoped this action could be taken after the benefit of consultation with you."

Later, on September 21, Mr. Loubier sent me the following wire: "Acknowledging receipt of your message referring to the Migratory Bird Permit, I see no misunderstanding involved but cannot find any official representation with this department concerning said permit. I also fail to agree with the idea that committee meetings of any kind can be considered as an official representation with the Minister involved. My statement in my letter dated September 9 and in a press release that followed, remains unchanged."

The "committee meetings" to which Mr. Loubier refers are presumably meetings of the Resource Ministers Council, before which the proposals had been placed at the request of all participating provinces and discussion was very thorough.

The purpose of the permit is to provide the means of measuring annual harvest — the essential measurement for devising sensible hunting regulations.

Discussions took place with all provincial administrations, and appear to have been most complete. Co-operation by provincial game officials was extended over time, thorough in nature and, throughout, consummated with an exemplary degree of goodwill . . . It is to be hoped that the Quebec

(Continued on page 3)

Taxpayers register opposition Council-pay measure in doubt

At a taxpayers' meeting in City Hall last Wednesday, for the formal presentation of a by-law to pay the mayor and council for their services, objection to this measure was raised by 46 proprietors. (The number of protests required to halt the by-law was 40.)

In consequence, if Council wishes to implement the by-law, a public referendum is next in order. In this case all proprietors will be eligible to vote, and the by-law must be supported by a majority both in number and in valuation.

The assembly last week was in accordance with the Cities and Towns Act as it applies to measures for the remuneration of councillors. Ald. Ernest Provost presided. The secretary-treasurer, Ronald Hebert, read the by-law, also the articles of the Act concerning remuneration, in both French and English. The meeting lasted two hours, from 7 to 9 p.m.

It is recalled that the by-law provides for an honorarium of $900 a year for councillors and $1,800 a year for the mayor. In addition the council members may receive expense allowances, if authorized by resolution.

If Council decides to put the issue to a public vote, the referendum will likely be held on Monday, October 24. This decision will be made at the regular statutory council meeting on October 3.

Provincial plowing championships on Thursday

Mechanization has speeded up farm operations a great deal in recent years, particularly in plowing and land cultivation. The Provincial Plowing Championships, which are being held at the Experimental Farm in Lennoxville this week — September 28-29 — in conjunction with the annual Sherbrooke plow match, will demonstrate the best methods of tractor plowing, plow adjustment, etc.

In addition to watching expert plowmen from all parts of Quebec turn a proper furrow, visitors will be able to inspect the latest in farm equipment, as exhibited by the large farm machinery companies. Local and district plowmen will compete in 11 classes of both horse-drawn and tractor plowing competitions today, Wednesday, while the Provincial Championships will be held on Thursday.



Angler's rewarding week-end

Although his busy schedule gives little opportunity to exercise a favorite pastime, Ray Church, advertising representative for The Watchman, makes the most of his infrequent fishing expeditions — as seen here after a week-end trip to Lac Parent, Abitibi. This Northern pike, caught on a spoon spinner while casting, was 41 inches long, 21½ inches in girth, and weighed 22½ lbs.

—Photo, Syd Drew

Sentiments and Sidelights

(Comments on the Local Scene)

Outdoorsman Bob Atchison suggests, as a Centennial project for Lachute, a deepening of the river from Barron's Bridge down to Wilson's dam. . . Information on this was gathered by a previous Council, when investigating a remedy for spring flooding. Also, in view of the increasing filth and sewage (emphasized in a Watchman editorial photo last week) — this idea sounds worthwhile, from many angles.

* * *

"Sunnyacres Sketches", a popular feature for 14 years in this newspaper, enjoys a surprising number of male readers. At least, it is noted that most of the comments on this column come from male subscribers. . . Meet Margaret Cook again this weak, on page 7.

* * *

Following the creditable venture in Lachute this week, it is announced the Red Cross blood donor clinic in Brownsburg is set for next Monday, October 3. The clinic for public volunteer donors is from 7.30 to 9.30, in the Legion Hall, and the organizers are hoping for a very generous response.

* * *

Roger Regimbal, M.P. for Argenteuil-Deux Montagnes, will be among a four-man delegation of parliamentarians attending as observers from Canada at the 21st session of the United Nations, October 2-15 in New York.

* * *

The (Rotary-donated) Centennial roses in the Memorial Park have more than proved their prowess. Even this week, with most flowers nipped by the frost, the circle of roses around World War II monument is still a mass of colorful bloom.

* * *

The two aldermen who voted against first reading of the by-law for remuneration of the mayor and councillors, did not register their vote at the ratepayers' meeting which protested this measure. One of them was not present, and the other made only a brief appearance.

Teaching aids, needs provided by Retarded Children's Assocn.

Sister Damien Bernard, principal of the School for Exceptional Children in Lachute, is one of the numerous delegates at the 1966 National Conference of the Canadian Association for Retarded Children, being held in Moncton, N.B., this week. Sister Damien is a director of the Lachute Association for Retarded Children, and has been active in the work and teaching of the organization even prior to her appointment last year as principal of the school, which has 108 pupils enrolled, 13 of whom are actual "retardates" while the others are "slow learners".

Wesley B. Younkie, president of the local Association, pointed out that, while the actual education of the children was now out of the Association's hands, it was still an active group aiding retarded children in the community. One of the Association's projects this year is that of sponsoring Sister Damien's trip to the Moncton conference, so that she will be better able to deal with the children under her care. The school is open to both English and French-speaking retardates under the age of 16, and additional information may be obtained from any member of the directorate or from Sister Damien herself.

At a recent directors' meeting, the operation of certain aspects of the school was discussed, and it was decided to make funds available to Sister Damien to purchase supplies and teaching aids for the retarded children — items which will be helpful to her and which are not supplied by the school board.

A donation of $300 was acknowledged from the Argenteuil Duplicate Bridge Club, and Gaetan Guilbert, president of this group, was added to the directors of the Lachute Association for Retarded Children.

Arrest armed pair with incriminating evidence

Pierre Biette and Serge Lamorous, both of Montreal, were arrested in Huberdeau late last week while in possession of a stolen car. Further investigation showed the men to be in possession of a revolver and papers with "It's a hold-up" inscribed on them.

As the vehicle was reported stolen in Montreal the men were turned over to the Montreal police, who laid triple charges of being in possession of a firearm, conspiracy to commit armed robbery, and theft of a car. The men were arrested by Agents Yvon Robert and Gilles Lavigne, of the local Q.P.P. detachment.

Caught in act of theft from summer cottage

Réal Sarazin, a 26-year-old St. Jerome resident, was sentenced last Thursday to three years in jail, when he pleaded guilty to a charge of theft from an unoccupied summer cottage. The incident occurred September 15 at Lake Wentworth, Laurel, when Mrs. George Lebeau saw a man enter her summer cottage.

She immediately notified the Q.P.P., and Constables Yvon Faucheon, Gilles Villeneuve and Marcel McSween sped to the scene, arriving in time to catch Sarazin, in the act of removing the contents of the cottage. He appeared before Judge Gerard Laganiere in St. Jerome court.

$14,250 Grant for redevelopment study

(Govt. news release)

Ottawa, Sept. 22 — Approval of a $14,250 federal contribution to the City of Lachute, for an urban renewal study, was announced today by the Hon. John R. Nicholson, Minister responsible to Parliament for Central Mortgage and Housing Corporation.

The objective of the study is to identify blighted and substandard areas and provide information on which to base an urban renewal scheme and plans to prevent further deterioration.

Gaetan Richard, planning consultant of Montreal, will undertake the study, expected to take five months to complete. Total cost of the study is estimated at $19,000, of which the federal contribution, (as part of the government's program to reduce poverty and increase opportunity) covers 75 per cent. The balance will be provided by the city.

The contribution is made under a section of the N.H.A. which provides federal aid to municipalities undertaking urban renewal studies.



Grocer receives trade award

JEAN CHAS. ST. ANDRE, well known Brownsburg merchant, received a Grand Distinction certificate from the Quebec Food Retailers' Association for high-standard management in his meat, grocery and produce departments. The award was given at the Association's annual conference at the Chateau Frontenac, Quebec.

Hotel license suspended — police crackdown

Infractions of the Quebec Liquor Act resulted in a fine of $500 and a 30-day suspension of liquor permit for the Villa d'Howard, St. Adolphe d'Howard. The fine and suspension were handed down on Thursday last, September 22, by Judge Gerard Laganiere, in St. Jerome court.

According to local Q.P.P. officers, it was the first offence for this hotel-keeper, Mr. Marcel Larocque, and indicated a crackdown by the judicial authorities in cases of this type.

It is believed that several hotels in the Lachute area will appear on similar charges.

School calendar set locally for area of Regional Board

The Quebec Department of Education has established the School Calendar in past years. Now, however, the Department only fixes a basic framework, and the responsibility for establishing eight moveable holidays is vested in the Regional School Boards. In accordance with Order-in-Council No. 1030, the Laurentian Regional School Board has established the holidays for the following schools: Lachute High School; Brownsburg High School; Grenville High School; Harrington Intermediate School; Arundel Intermediate School; Morin Heights High School; Laurentia Intermediate School, St. Jerome; Shawbridge Elementary School; and the Kilmar School.

—CALENDAR—

		No. of School Days	Holidays
September	6-30	19	Thanksgiving, October 10
October	3-31	20	Teachers' Convention,
November	1-30	20	Nov. 17, 18
December	1-22	16	Christmas — Dec. 23 to
		Total 75 days	Jan. 3, inc.
January	4-31	20	
February	1-28	18	Mid-term — Feb. 17-20
March	1-23	17	Easter — Mar. 24 to April 2
		Total 55 days	
April	3-28	20	
May	1-31	22	Victoria Day, May 22
June	1-23	17	
		Total 59 days	

Seven moveable holidays: October 10, November 17, 18, December 23, February 17, 20, and May 22, have been assigned. The setting of the eighth moveable holiday has been left in abeyance for unforeseen circumstances, such as snow storms, etc. Students will attend school for 188 or 189 days as the case may be.

Teachers are required to attend to June 30, inclusive.



Fastball tournament held recently

Photographed here is the presentation of trophies and purses in the Molson Fastball Tournament, held recently. The winning team was Paul Eddy, St. Augustin, and the runners-up, Ste. Anne des Plaines. Seen above (left to right) are Amedée Richer, representative of the Paul Eddy team; Gaston "Molson" Laroche; Frank Perrier, manager for St. Augustin; Guy Durand, manager of the Ste. Anne des Plaines team; D. R. (Buzz) MacRae and Jacques Paul, organizers of the tournament.

—Photo, Syd Drew

Country Notebook



By WALKER RILEY,
Macdonald College

Congratulations to Caroline Templeton and Andy Ness, who have proved themselves the best Junior judges of cattle in the Province of Quebec. Andy and Caroline represented the Howick Young Farmers' Club at the Quebec Fair early this month. Now they are waiting to hear if they go on to Toronto for the annual national 4-H do. Caroline is in her first year teacher's training course at Macdonald College, and says she is loving it. Congratulations also to their coach and leader, Robert Ness, not only for this honor to his judging team but also for the excellent showing his Ayrshires made at Quebec.

By the way, I hear that Ross Oswald, that pillar of 4-H strength in the Lachute area, suffered a broken arm the other day when he fell off a load of hay. Fast recovery, Ross.

* * *

Limestone as an addition to corn silage keeps on popping into the news. And right now silos are being filled. I asked Peter Hamilton what the Department of Animal Science thought about the practice.

"For beef cattle," he said, "adding ten pounds of finely ground limestone or calcium carbonate to each ton of corn silage as it goes into the silo, is worth trying. But for dairy cattle stay away from it, until we know more about it. There isn't any apparent benefit when fed to milking cows, and you might even decrease milk production."

Apparently, the limestone changes the fermentation pattern in the silo. Twice as much lactic acid is formed, and proportionately less acetic acid. And it is lactic acid, the nutritionists tell us, that is the more easily converted to animal fat in the digestive system. So that is why limestone in the silage is useful for beef, but not for dairy cattle.

Urea is another material that is being blown into the silo along with corn. There is only one reason for using it. It is a cheap source of protein, compared with soybean oil-meal or even alfalfa hay.

Ten pounds feed-grade Urea very carefully mixed in each ton silage will raise the protein level from 7% or 8% on a dry matter basis to 10% or 12%. This is about the right protein level for fattening beef, and for the dairy herd can make a saving on the protein concentrate bill.

But it won't save you anything if you don't adjust the protein level of your dairy ration to match. As a rule of thumb, you can cut back 2% — for example, from 16% dairy ration to 14% dairy ration.

I can't find any figures how much of the Urea added to the silage is lost, but this leads to one of the warnings. If the corn is high in moisture, you might have the urea leach down through the silage to the bottom layers. And a heavy dose could be deadly. Ten pounds per ton well distributed through the ensilage is well within safe limits.

I understand that the Cyanamid Company is marketing a mixture of Calcium and Urea as a silage addition under the trade name of Calrea.

* * *

Talking of silage, the college put up a stack vacuum-packed in plastic sheets this past week just to try out this New Zealand idea. And up to this point, I am sold on it. The real test will be whether the plastic can stand up to zero weather and what comes out of it next spring.

It was really fascinating to watch a 50-ton, ten-foot high heap of loose chopped second-cut red clover being sucked down to four feet in less than an hour by a milking-machine vacuum pump. The stack was firmer than if a tractor had been packing it all afternoon. No spoilage is supposed to take place under the plastic cover.

The kits for these plastic 'silos' are being sold in the States. Prices for a 200-ton unit were given as $330, and 60% of that for the second year to replace the huge 40-foot-wide top and bottom plastic sheets.

This works out about one dollar a ton, not much more than the interest charges on a tower silo. But the costs of getting the feed from the silo to the cows must be compared, also.

* * *

The annual Angus sale of the Quebec Aberdeen Angus Association brought an average price of $495 for 41 head. The top of $1,400 was for an open heifer consigned by Irwin Schenk, Petersburg, Ont. This animal went back to Ontario, into the herd of Senator McCutcheon at Gormley, but most of the rest stayed in Quebec herds.

* * *

This is the week of Sherbrooke Winter Fair opening. Junior judging is on Monday, and the Market Cattle Sale on Wednesday, 5th. See you there.

(NOTES from last week, held over through lack of space, appear on page 16. — Ed.)

Ottawa statement on Quebec refusal

(Continued from page 1)

authorities will continue this tradition . . . It has always been accepted that Provincial game wardens cannot enforce this Federal law unless the Provincial Government in question authorizes them to do so, but it has hitherto appealed to all governments as a sensible way to pool enforcement measures for the greatest conservation effort.

In the meantime the law must be respected, and is being respected by the hunters concerned. The RCMP will continue to enforce all aspects of the Migratory Bird Regulations throughout Canada.

YOUR TRAVELLING CAMERA A LIGHTWEIGHT PASSENGER



Whether you're travelling out of a 44-pound suitcase or with a backseat full of kids this autumn — make sure there's room for your camera.

Your camera is the ideal travel diary. It can record vividly all the colorful miles which will make your home a faraway place during a fall vacation.

You'll be glad you brought it along when you discover you've combined the best in pictures with the finest of memories.

From the Maritimes to the mountains, you'll discover again and again that Canada is real camera country. Fishing villages, historical Quebec, Ontario lakes, mountain peaks out west — wherever you go, your travel pictures are bound to be big on scenery.

Chances are you'll find yourself taking all sorts of scenic shots. But don't forget, if there's anything better than a crisp climate, it's a warm personality. Put people in your travel pictures.

A really good set of travel movies, slides, or snapshots has human interest. The subject can be anyone from a brawny Nova Scotia fisherman to an Albertan cowboy. When the people you're snapshooting are the inhabitants of the area you're visiting, pose them in their daily routines. That way you can tell the story of Canada's many ways of life — with people.

If you happen to be posing your family against a colorful stretch of scenery, give them a relaxed pose. Avoid the straight - row - of - faces pose which creates a human monotony. Instead, overlap the figures in the group or have them doing something in harmony with the scene, such as walking on a mountain slope.

With people, places, and a camera, you're pre-destined for some excellent travel pictures.

Here's a tip to insure you get the best: take along a tiny packet of inexpensive lens cleaning tissue. A perpetually clean lens means sharp, clear pictures.

A sharp lens in front of an alert eye are the keys to travel pictures which will bring back your memories for years to come.

This series of articles is provided by courtesy of:

PHARMACIE
Beaton - Saulnier
PHARMACY

Your druggist — Donat Saulnier, prop.
540 Main Street 562-5218

Offering FREE DELIVERY, 7 days a week within a distance of 12 miles from Lachute.

GET YOUR FIRST LOOK at the EXCITING NEW 67 MODELS AT

LACASSE AUTOMOBILES LIMITED

THURSDAY, FRIDAY and SATURDAY
SEPTEMBER 29 - 30, OCTOBER 1

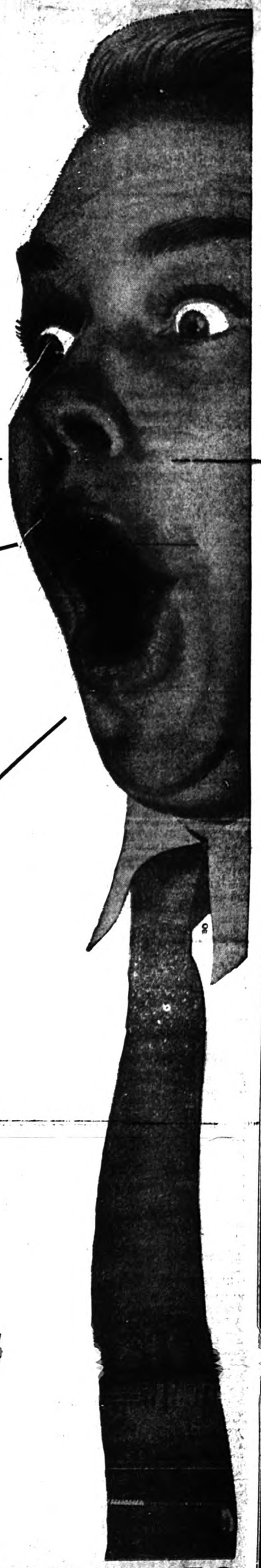

STARRING — The All New Sporty CAMARO

OLDSMOBILE
CHEVELLE
CORVAIR
CORVETTE
CHEVROLET
CHEVY II
CHEVROLET TRUCKS
in a range of colors



WIN PRIZES EVERY DAY

Your attendance gives you free chance

Continuous refreshments will be served

SEE THEM ALL –
SEE THEM NOW –
SEE THEM HERE – AT

LACASSE AUTOMOBILES LIMITED
Bethany Road 562-5248 Lachute



A few months ago, it was felt that the Dept. of Fish and Game was finally beginning to show initiative. One fact to bear this out, was the agreement with the Federal Government on the Migratory Birds Act. This, as most of you know, is an act that helps to protect all wildfowl. I believe all countries are in this effort, or something like it. To my knowledge it had never happened before that Quebec would collaborate in a Federal measure, for the protection of these migratory birds. From this it looked as though the province had finally come of age. . . However, in view of what has happened just recently, this is now in serious doubt. The duck hunting fraternity will know about this, but I don't think anyone else will be much aware of it — so here it is: On the evening before the season opened in the Central Zone, on the 16th of September, the minister, the Hon. Gabriel Loubier, made an announcement intimating that Quebec duck hunters did not have to abide by these laws, and that if anyone was caught without the Federal duck permit, they would not necessarily be prosecuted. Naturally, this is a Federal matter, so the R.C.M.P. would be looking after it.

• • •

With almost every country implementing this protection in some such manner, it is strange that Quebec should butt into a strictly federal field. As for the protection of waterfowl, it seems to be the last thing in the minds of any minister or official in Quebec. The announcement looks more like an effort to discredit Federal authority in Quebec, true to the old autonomy theme. I don't know why the Quebec Government should have gone to this trouble, and it is of no concern really to me. But what is of concern, is the fact the Fish and Game seems still just a political sideshow. What happens in other departments is irrelevant here, but when political aspects enter into the Fish and Game Department, it is disturbing, to say the least. Trying to foresee the results of this latest blast is far beyond my reasoning; the damage cannot be measured in a short period.

• • •

Reading of Centennial projects to be undertaken in some of the smaller towns in Canada — I wonder just where our city stands in this regard. I have a good idea for something like this though, just maybe . . . How about deepening the river from Barron's Bridge down to the dam? It would help do away with the filth that exists there now — not to mention the odour. It could also be a health problem, too. Anyway, if this was done, I'm sure it would alleviate the flood situation greatly during the spring, besides presenting a more pleasing picture to tourists who pass this way.

• • •

The opening of the duck hunting season this past week-end, sure was a break for these birds — inasmuch as the weather co-operated with them; lots of fog, and no sun early in the morning. Some of the shooters did have some luck (you know, the limits) but not too many of them. Talking to a couple of the better hunters in this area, it seems they used up a lot of shot shells. Even the North River was co-operative, from the duck viewpoint. I know I watched early in the morning; you could see and hear boats going and coming all the time, and plenty of shooting too — but very few ducks, from what I gather. The whole area will be open this week-end, so it should make a great difference in the bags. The total lack of protection for these birds right now, does not look hopeful for them.

• • •

With so many people in the bush these week-ends, it may not be a waste of time to ask you to be careful of fires. The woods are very dry just now, and all it would take is a spark from a campfire to do the damage; so please be careful.

• • •

With more walking to be done than you have tackled for some time, how about getting your legs and feet in shape for those deer chases? More often than is told, a hunt is ruined due to bad-fitting boots or shoes, or just plain cramped muscles. In most cases, it is just tired muscles that has spoiled the outing. So try a few knee-bends every day, gradually increasing them until you can do a couple of hundred. If you are going to do a lot of up-and-down walking, stairs are great for this; don't try this in your stocking feet either, it won't do any good. As a matter of fact, if you can use your hunting boots and tie on a little weight, this will tire you out at first, but you'd be surprised how fast you can get used to it. Then when you take the weights off, you think you are floating on air. . . Of course, if your boots have been stored since last fall, they will need some work on them. First clean them — in other words, wash them with a leather soap (saddle soap is best). A cloth is good for this; wet it well, wring it out, then wipe the soap onto the leather. You have to use a little elbow grease, but don't be afraid to rub. When you have them reasonably clean, let them dry well, maybe until the next night, then rub the saddle soap in with your hands, working it well into the stitches. This will stop the rotting, so you won't be walking along and find you are short a sole. Even do the soles of the boots, to soften them up to the contour of your foot. This all makes for easier walking, and is more than worth the trouble it may cause you. This treatment may be given to all leather, even your gun cases or slings.

• • •

Now for you bird feeders — have you started to build those feeders you said you needed? It's time now, so get busy. They don't have to be fancy; as a matter of fact, the rougher they appear to be, the easier the birds take to them. With chilly nights settled in, most of the summer birds have either gone or are getting ready to depart. Very few, if any, are around; just the winter birds, seemingly. I know in our feeders we have had nuthatches, juncoes and chickadees, along with the odd jay. And when these birds start coming to the feeder, you know the cold is not too far away. If you have been saving all your grease during the summer, you should have about enough for a month, and you can start putting some out now. Any summer birds that have not taken off can make good use of this; it will protect them from the cold, until they get down to warmer climes.

• • •

As some of you have seen, I've had a bear skin in the window of my store. (I didn't kill it.) But it is a fair sized one, and stretched out facing the street, it does look odd. Now how do you like this — a couple of gents came staggering along the other afternoon, and seeing this exhibit, they stopped to get a good look. And it occurred to me — it would be fun if its mouth were to snap and an eye could be made to wink! I may have a distorted sense of humor, but I could visualize these gents either swearing off for life or climbing a wall! Maybe I'll apply my inventive genius one of these days.

THE ARNOLD Palmer Method

by GOLF'S 4-TIME MASTERS WINNER



HIGH HANDS INDICATE POWERFUL SWING

Please study the accompanying illustrations of me at the top and the finish of my swing. Note that my hands are quite h gh in each case.

I can recall very few golfers who could hit the ball any great length without swinging their hands high in this manner.

A high hand position on the backswing indicates that the golfer has fully stretched, or coiled, his muscles. It stands to reason that the more fully you stretch your muscles going back, the more power you will generate on your downswing.

A high finish indicates that the golfer has properly lowered his right shoulder on his downswing and thus achieved a "delayed" unhinging of his wrists. It is this delayed hit that produces a full release of maximum clubhead speed in the hitting area.



PUT POWER BACK INTO YOUR SWING! -- With the help of Arnold Palmer's illustrated booklet, "Tee Shots and Fairway Woods." Send 20¢ and a self-addressed, stamped envelope to Arnold Palmer, in care of this newspaper.



BOATING CLINIC by Stan Davies

Our boating season in Canada is so short, that care of boats and motors becomes a major consideration. Costs must be kept down, because the price of maintaining a boat pro-rated against the time available to use it, gives the distinct impression that it is an expensive sport.

Also, to get full worth from a boat, it must be used as early as possible in the spring and as late as possible in the fall. One way to make good use of a boat in the fall is to take it along if you go hunting. Water skiers keep in shape much later now, by using scuba diver's "wet suits" of foam rubber to keep them warm. I've seen a number in use already this year.

"Stretching" the time one can use a boat is a topic that many boaters must think about, because here are some of the questions I've been asked:

I want to take a wilderness trip in Algonquin park. What motor do you suggest for a canoe? (M. N., North Bay)

Answer: You can't take anything bigger than a 10 h.p., the park rules say — except for the lakes along Highway 60. In other parks (Killarney, for example) all motors are banned on any lake you have to portage into. Anyone planning a trip into a provincial or national park anywhere in Canada should check to see if motors are permitted.

I've got an 11-foot aluminum boat. Will it carry a deer carcass, if I get one? (T. G., The Soo)

Answer: Just be very careful. Since I've been keeping unofficial statistics from 1949 of such accidents, 18 deer hunters have lost their lives doing what you plan.

How much public liability insurance should I carry?

Answer: Just about what you carry on your car. Juries are awarding huge sums in damage claims.

How do you tighten a rivet on an aluminium boat? Can you replace one?

Answer: Get a body shop-type dolly block (or some other heavy piece of iron) for backing, place it on the head of the rivet and tap the expanded end (usually inside the boat) with the peen end of a ball-peen hammer. This will expand the rivet throughout its length to fill the hole. If you have to replace a rivet, a dealer in aluminum boats will get one the right size for you, then treat as above.

I have a canvas "camper top" for my big runabout for use in cold weather. I'm told it's illegal to operate with it up. Is this so?

Answer: As long as you can keep a proper lookout for other boats, the regulations don't care if you are carrying a circus tent. But if you should get into an accident and someone demonstrates that you couldn't see out properly, you would be in trouble.

I bought a boat four years ago privately. I just got a notice from the Ontario Sales Tax office to pay the sales tax on it. Must I? (D. M., Toronto)

Answer: You should have reported the purchase and paid the tax (it was only 3 per cent then) when you bought the boat. Don't kick, you've used the money for four years and don't have to pay interest on it.

There's a long stretch of river to our camp. Often we are held up by slow boats. What can we do? (O. H. G., Elliot Lake)

Answer: You can be patient. The guy you are overtaking has the right of way, and if you do him any harm in passing, you are responsible. You might buy a loud hailer and ask him . . . very courteously . . . to let you pass. But it's certain you will run into someone who'll refuse.

Can you train a dog to retrieve from a boat? (H. G., Medicine Hat)

Answer: I know a Labrador that has been trained to bring ducks back to a boat and climb a small ladder or stair which his owner has built to hang over the side. Teach him to use it on land first.

Must I take along lifejackets in a boat I'm taking hunting? (F. D., Yorkton)

Answer: The law says Yes. One for each person in the boat. Also you need them more when the water's cold. Even in small lakes one can become numb and even pass out from the cold very quickly. If you can, stay close to shore so that you can get there fast if your boat should tip over. Heavy hunting clothes and big boots are a hazard, too. Be careful.

LACHUTE MOTOR SPORT CLUB NEWS

by don smith



Farewell, Q8

On Sunday the Lachute Motor Sport Club provided some real thrills for the stock car fans of Alexandria. Alan Bates entertained them with some fine driving *before spinning out. He finished* third. He turned the car over to Jim Bullock to proceed with the show. Jim was not to be outdone. Early in the race he slid through a corner and was hit. He rolled sideways a couple of times to give the fans some big thrills. For the grand finale he flipped the car forward and landed upright on the wheels.

Fortunately Jim escaped from this little episode unscathed save for a small cut on his arm. I would say that is a few points in favor of "buckling up for safety". I guess now we won't have to worry about putting Q8 up for the winter!

Diary of a Shell Centennial Rally

As you may or may not know, Shell is sponsoring a series of rallies this year from which you can earn points towards a championship, which includes a prize of $500 and free entry into the 1967 Shell 4000. The competition is very keen, as the best rallyists in the province are entered. The Lachute Motor Sport Club was represented for the first time at one of these rallies, in Sorel on the week-end. Here is a short diary of what happened. . .

Picked up navigator at 6 a.m. for drive to Sorel. Delighted to learn he has had three hours' sleep. It's to be a 300-mile rally. Arrived at start about 9 a.m. Spectators peer into car looking for equipment. It contains a radio and tachometer. They study the tires because the design is a little different. Michelins? Pirellis? . . . No, they came from Simpson's!

The competition looks hot. A half-dozen fully equipped Volvos, a fuel-injected Peugot, a couple of Porsches. All have Haldas, Curtas, etc. Decided to enter anyway. At the start the instructions looked tough. Miss a turn in the odometer check and drive in reverse for one mile so the odometer will correct itself. Came upon a wedding procession of about 30 cars on a little country road. Every fifth car was in the rally. Could hear them all swearing under their breath. Zero the first checkpoint. Overjoyed. Should have gone home now. . .

Came upon axle-deep mud. Shut eyes and barrelled through. Now the sand is up to the axles and makes driving tricky. Swerve out of the ruts, but wrong turn. Four cars follow. Thought all was going well. Hit eight more checkpoints fairly well on time. Even missed a couple of dummies. After 150 miles, find we also missed a real checkpoint. Oh, well. What's fifty points at this stage! . .

Completely baffled in first section of second stage. Lost. Finally figure it out, and increase speed to make up time. Happy to lose only six points at next check. Narrowly miss cows on road. Hit next check and argue for three minutes to get proper time. After all, a Timex can't be wrong. Get proper time and zeroed check. All is well. Speed drops to 15 mph. What a road! Missed a route question a couple of miles back. Return at 50 mph to get it, then make up time on this blankety-blank road. Zeroed the checkpoint again. Only minor incidents from here to end of rally. Resigned to last place. Happily surprised. Celebration! — Sleep, — sleep — sleep. . .

PENGUINS PURVEYED

Montreal (CP) — City council voted to dispense with the normal advertisement for public tenders for the supply of 20 penguins to an aquarium. It learned only one firm is willing to guarantee the health of the birds.



4 GREAT GAME GETTERS from REMINGTON

Every one shoots as good as it looks—with the accuracy, fire power and reliability that gets the game. All with new "RKW" Wood Finish.

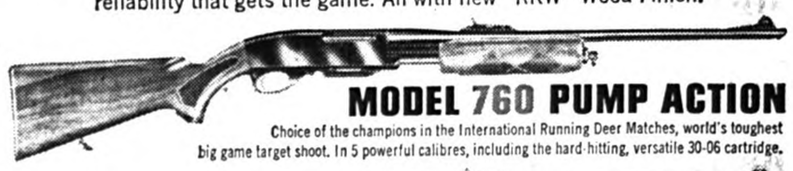

MODEL 760 PUMP ACTION

Choice of the champions in the International Running Deer Matches, world's toughest big game target shoot. In 5 powerful calibres, including the hard-hitting, versatile 30-06 cartridge.

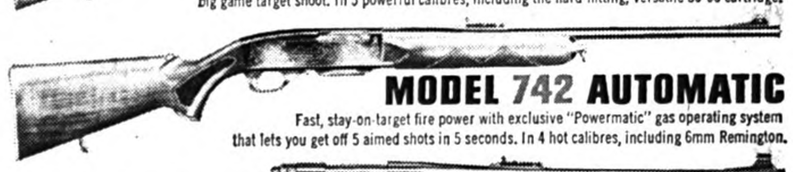

MODEL 742 AUTOMATIC

Fast, stay-on-target fire power with exclusive "Powermatic" gas operating system that lets you get off 5 aimed shots in 5 seconds. In 4 hot calibres, including 6mm Remington.

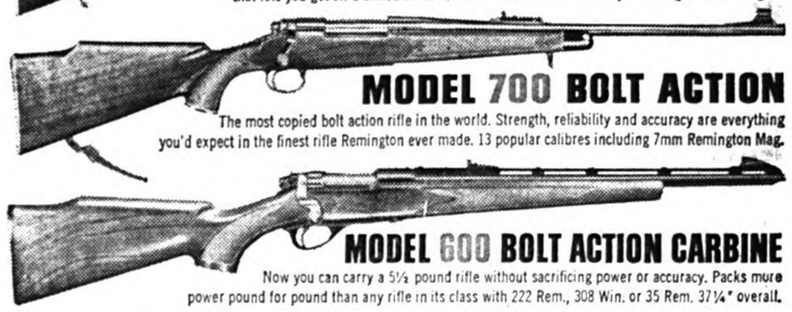

MODEL 700 BOLT ACTION

The most copied bolt action rifle in the world. Strength, reliability and accuracy are everything you'd expect in the finest rifle Remington ever made. 13 popular calibres including 7mm Remington Mag.

MODEL 600 BOLT ACTION CARBINE

Now you can carry a 5½ pound rifle without sacrificing power or accuracy. Packs more power pound for pound than any rifle in its class with 222 Rem., 308 Win. or 35 Rem. 37¼" overall.

BOB ATCHISON SPORT SHOP

546 Lafleur St., Lachute

Sold only by Authorized Remington Dealers who offer sales and services across Canada.

Remington DUPONT

REMINGTON ARMS OF CANADA LIMITED

36 Queen Elizabeth Blvd., Toronto 18, Ontario

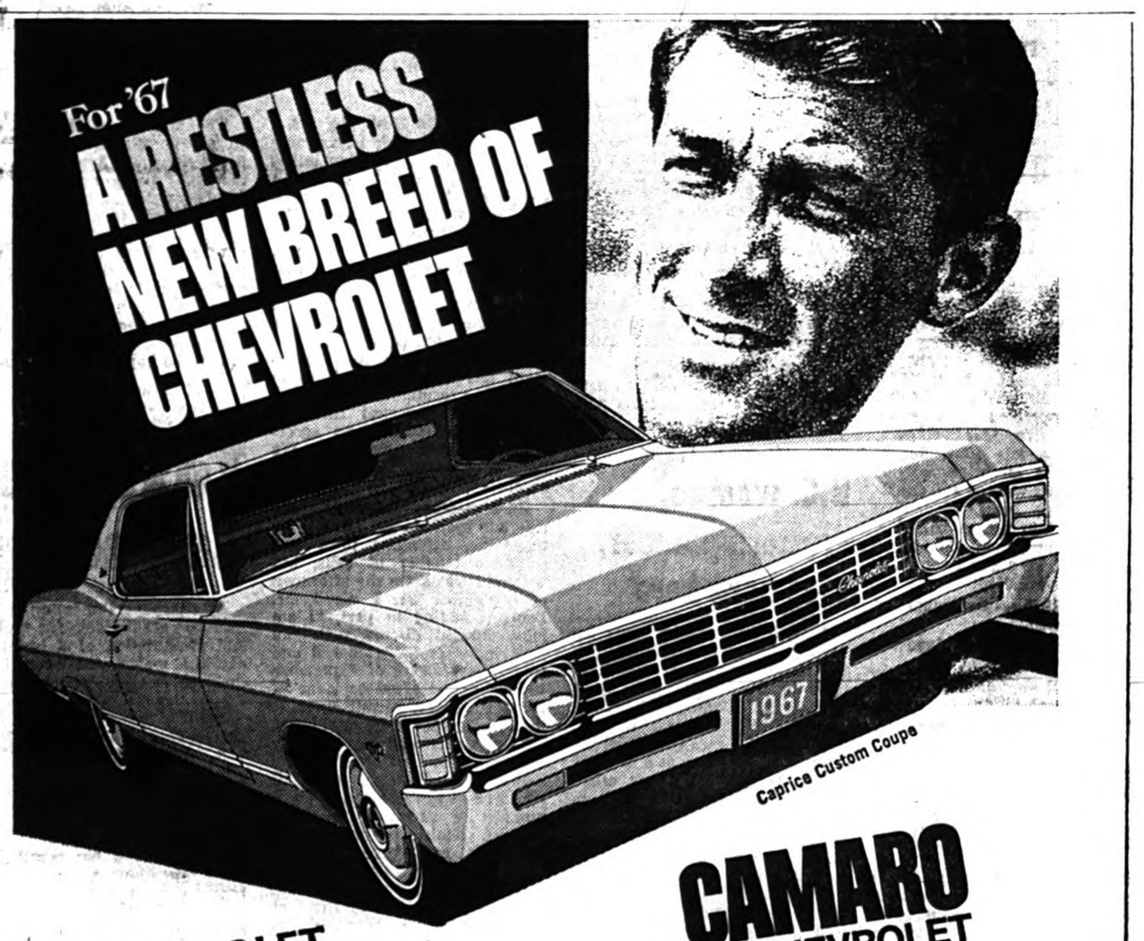

'67 CHEVROLET

Examine the '67 Chevrolet. You'll find shameless new elegance, a new "Mark of Excellence", everywhere. Smoothly sloping fastback on Sport Coupes, curving rear fenders, wraparound grille give Chevrolet scene-stealing good-looks — on the highway and in your driveway. Power choice is up to 385 hp. Seventeen models to choose from at your Chevrolet dealer's.

CAMARO BY CHEVROLET

— the four-place driving machine as new as now! Build it any way you want it for sporty action. In three versions: the basic Camaro, Rally Sport Camaro, SS 350 Camaro.



SS 350 Camaro with Rally Sport Option

CHEVROLET GM MARK OF EXCELLENCE

See The New 1967 Chevrolet • Chevelle • Chevy II • Corvair • Corvette and Camaro Today at Your Chevrolet Dealer's

Authorized Chevrolet Dealer in Lachute:

LACASSE AUTOMOBILES LTD.

Bethany Road LACHUTE 562-5248

Be sure to see Bonanza and NFL Football on the CBC-TV network each Sunday. Check your local listing for channel and time.

GENERAL BEARING

BALL and ROLLER BEARING distributor

Lachute	Ste. Therese	St. Jerome
549 Main St.	—	127 St. Georges St.
562-8055	435-6213	438-3315

GENERAL BEARING SERVICE Limited

O19-4c

YOUR KEY

. . . to a career in the Armed Forces may be a post-card. For information on YOUR career opportunities in the Canadian Armed Forces, simply complete and mail a post-card from the Armed Forces poster at your local post office. Or contact the Recruiting Centre at:

1254 Bishop St., Montreal, Que. — or — 50 Couture St., Sherbrooke, Que.

District NEWS

FROM OUR COUNTY CORRESPONDENTS

Brownsburg

Mrs. Ann Potter, of Montreal, visited friends here on Monday last.

Mr. and Mrs. W. E. Smillie, Town of Mt. Royal, were week-end guests of the former's parents, Mr. and Mrs. N. E. Smillie.

Mr. and Mrs. Wm. Petley spent the week-end with relatives in Montreal.

Misses Betty and Bonnie Anderson, and Miss Christina Pratt, of Macdonald College, were week-end guests of Mr. and Mrs. Gordon Anderson.

Mr. and Mrs. Roy McCurdy, of Middle Musquodoboit, N.S., are visiting their daughter, Mrs. R. D. Clarke, Mr. Clarke and family.

Mr. and Mrs. Campbell Stephens, of Ottawa, and Miss Nancy Stewart, of Stratford, Ont., were guests of the former's parents, Mr. and Mrs. C. L. Stephens, on Monday last.

Miss Patricia Warwick, Miss Heather Grant and Miss B. Sorenson, of Montreal, were week-end guests of Mr. and Mrs. Russel Warwick.

Mr. and Mrs. Claude Hebert and son, David, of Brampton, Ont., were week-end guests of Mrs. T. Anderson and other relatives here.

Miss Kathy Wilson, who has completed her nursing course in Montreal, is spending some time with her mother, Mrs. H. Wilson.

Senior Citizens' Outing

The members of Brownsburg Institute entertained the Senior Citizens on Wednesday last. Approximately 50 attended. Thanks to all who so willingly provided cars to take these citizens on a wonderful drive through the country. They returned to the Legion Hall, where they enjoyed tea and a social hour together.

Miss Myrna Crosby, of Montreal, spent the week-end visiting with Mr. and Mrs. A. Urquhart in Dalkeith, Ont.

Scouts' Paper Drive

The fall paper canvass by the Brownsburg Boy Scouts is planned for Saturday, October 15. Business people are asked to bear this date in mind, and to give assistance in this drive. (In the event of rain, the collection will be postponed till the following Saturday, October 22.)

Blood Donor Clinic

The Red Cross mobile unit will be in Brownsburg for the fall blood donor clinic on Monday, October 3. Clinic hours for the general public are 7.30 to 9.30 p.m., in the Legion Hall.

Winners of Expo Passports

Winners of the Brownsburg Women's Institute drawing for Expo '67 Passports, drawn at the annual Handicraft Tea, were as follows:

1. Mr. George Noble, Brownsburg;
2. Mr. L. Baccardax, Brownsburg;
3. Mr. G. Moncrieff, Dalesville.

Ogdensburg

Mr. W. Wert spent a few days visiting relatives in Avonmore and Northfield Station, Ont., this week.

Mr. John McAdam has moved to Alberta, where he is working at Lynn Lake.

Mr. and Mrs. J. W. Heatlie spent Friday and Saturday at Richmond, Ont., where Mr. Heatlie was judging heavy horses at the Fair. Master James Heatlie stayed with his grandmother, Mrs. Kelly, of Hawkesbury.

Mr. and Mrs. L. Plummer visited friends in Lachute on Sunday.

Family Reunion

A reunion of the Wm. John Warwick family was held recently at the home of Mrs. John Heatlie, Sr. There were 12 children in this family, with five still living — Mrs. J. Heatlie, Sr., Mr. Gilbert Warwick and Mrs. Carson Tomalty, of Brownsburg, Mrs. L. Griffith, of Calgary, Alta., and Mr. Ross Warwick, of Montreal.

A book containing pictures and various items of family history, as well as a family tree, on display, proved interesting to the 62 descendants present, as well as 16 visitors. A picnic lunch was served on the lawn.

Those attending from a distance were Mr. and Mrs. Griffith, of Calgary, and Mrs. A. Phillips, of Edmonton. On her return, Mrs. Phillips was accompanied by Mrs. H. Warwick, of Lachute.

Current news of Papineau Divn. Guides, Brownies

A training conference for leaders from Montreal, Cornwall, Kingston and the Ottawa Valley was held at Camp Pontiac, near Quyon, Que. Area Commissioners Mrs. J. E. Currah for Montcalm, and Mrs. C. K. Wallace, for St. Lawrence, extended an official welcome to the delegates, at a campfire following the registration Friday evening.

Saturday morning was a busy day of sessions for Guide, Brownie, Ranger leaders and Local Association members. Saturday afternoon's symposium was chaired by Mrs. Russell and her panel (Mrs. Hill, Ranger advisor, Mrs. Locke, Brownie advisor, and Miss Joan Naysmith, Guide advisor). This was a delightful and informative discussion. The highlight of Saturday evening was a series of six skits, depicting the changes through time in the Ottawa Valley.

Guest speakers for the week-end included Miss Helen Sylvas, of Toronto, executive director of Metropolitan Toronto Girl Guides, Mrs. J. S. Corbett, and Mrs. Starkey, Provincial Commissioner.

Attending from Papineau Division were Mrs. W. Owens, of Arundel, Mrs. L. Ivall, of Lachute, Mrs. J. Chalmers and Mrs. R. Sugden, of Brownsburg. Mrs. Ivall and Mrs. Sugden assisted on the hostess committee for the week-end.

* * *

Two Guides from Papineau Division have been chosen to attend Heritage Camp at Cornwall, in 1967 — Miss Karen Chalmers, and Miss Heather MacDonald, of Kilmar.

Brownie packs and Guide companies have nearly all resumed activities in this Division.

Mabel

64th Anniversary

Congratulations are extended to Mr. and Mrs. Jas. Mott, of Mount Maple, who will celebrate their 64th wedding anniversary next Sunday, October 2.

Sympathy is expressed also to Mrs. Mott in the passing of her brother, Mr. Fred O'Brien, which occurred in Montreal last Friday.

Northern Grenville

Mr. Bernard McCart spent last week visiting with his sons in Oka. . . Mr. Robt. McCart, of Oka, spent the week-end with his parents, Mr. and Mrs. B. McCart.

Mr. and Mrs. Dick Young spent Saturday in Three Rivers visiting with their daughter, Miss Vera Young.

Mr. and Mrs. Don Jackson, of Brownsburg, visited the latter's parents, Mr. and Mrs. Thos. Hoare, on Sunday.

Mr. and Mrs. Fred Moore attended the wedding of their niece last Saturday in Vernon, Ont., along with their son Kenneth, who was ring-bearer for the ceremony.

Mr. and Mrs. Douglas MacCallum, of Vankleek Hill, called at Mr. and Mrs. Wyman Young's on Monday.

Note to Parents

The Grenville Sunday School is held in Grenville School at 11 o'clock each Sunday morning.

Calumet

Mrs. Jos. Arthurs, Sr., of Avoca, and Mrs. Ed Young, of Pointe au Chene, spent Monday with their sister, Mrs. Margaret Arthurs.

Recent callers at the home of Mrs. John Hawkins were Mrs. Norma Adams and Mrs. Howell, of Montreal, also Mrs. Ina Scott and Mrs. McGrall, of Cartierville.

Mr. and Mrs. Doug Trineer and Lance, of Montreal, called on Mr. and Mrs. Ed Trineer on Monday.

Mr. Charlie Nixon, of Rockcliffe, called on Mr. and Mrs. Edmond Nixon last Sunday.

'Know Canada'

How Many 'Halls of Fame' Honor The Deeds of Canadian Athletes?

Three — all are of quite recent origin. The Canadian Amateur Athletic Hall of Fame was established in 1948 by the Amateur Athletic Union of Canada. The Canadian holders of amateur world championships, as well as winners of first-place medals at the Olympic games, are usually enrolled. In 1955 Canada's Sports Hall of Fame was founded at the Canadian National Exhibition in Toronto. Awards are made by a national selection committee of sports writers and broadcasters from all ten provinces, says Encyclopedia Canadiana. Selection is based on winning world championships or Olympic Medals, or otherwise bringing "fame to Canada through sport." Then, in 1957, the Canadian National Exhibition established the National Hockey Hall of Fame, housing it in quarters separate from the Sports Hall of Fame. The names honored were those of hockey players in the international Hall of Fame, along with others who became famous in the early days of the game, either as players or major organizers of the sport.

Large corporate farms practical

Edmonton (CP) — Large corporate farms encompassing several townships may be the answer to a growing world food problem, says A. F. Tottrup of Edmonton.

Such monster farms, operated by a manager employing many workers and using large-scale machinery, may make marginal farming areas productive and economic, says Mr. Tottrup.

His firm, Tottrup and Associates Ltd., is putting these ideas on drawing boards. The company has applied to the provincial government to lease a large tract of land as test ground for its ideas.

Mr. Tottrup says such mammoth farms could also enable Indians on reserves to support themselves rather than live on welfare.

The company, backed by U.S. interests in this development, has designed mechanized pig and chicken farms.

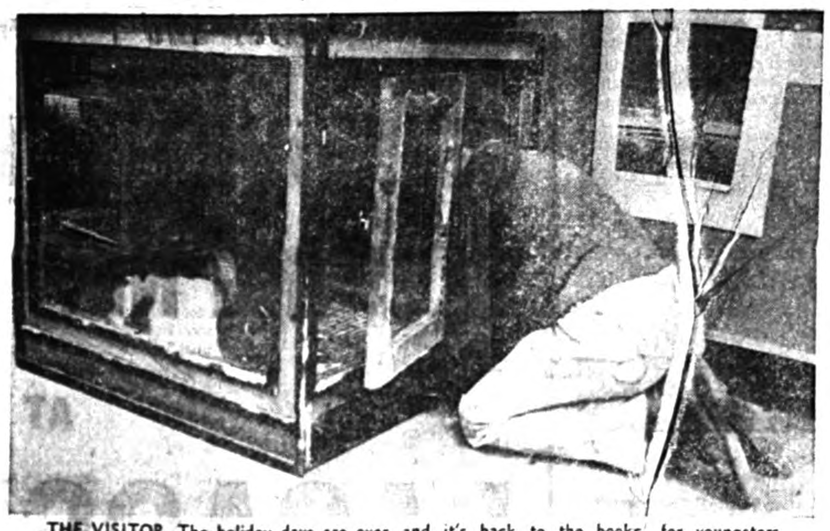

THE VISITOR. The holiday days are over, and it's back to the books for youngsters across Canada. But school's not all reading, writing and arithmetic. There's adventure in special classroom projects, such as building a hutch and raising a rabbit. Above one eager fellow pops in to introduce himself to the new arrival, and in no time boy and bunny are best of buddies. — TNS Photo

CELEBRATE 1967

Regina (CP) — Twelve Indian bands are among Saskatchewan groups who have had projects approved by the Centennial Commission. The Commission has approved a total of 305 projects involving 502 Saskatchewan municipalities as well as the Indians. Total estimated cost is $8,751,000, with federal and provincial grants amounting to $1,413,000.

Births, Marriages, Deaths, etc.

Births, Marriages, Deaths, In Memoriam, etc., $1.00; 10 cents per type line extra for verses with In Memoriam (estimate 8 words per type line.)

BIRTHS

GRAHAM — Kenneth and Pat announce the birth of their daughter, Karen Nancy, on Sept. 12, 1966, at Smith's Clinic. (Sister for Roy.)

McANDREW — Mr. and Mrs. Merlin McAndrew (née Barnes), of Malton, Ont., are proud to announce the birth of their son, at the Brampton Hospital, on Sept. 18, 1966. A brother for Bonnie.

IN MEMORIAM

BRYSON (Christina) — In loving memory of a dear wife and mother, who passed away Sept. 26, 1950. — Always remembered by George and family.

"Gone but not forgotten."

KEATLEY — In loving memory of a dear brother, Leslie Keatley, who passed away Oct. 2, 1963. — Inserted by his sister, Annie.

"The pearly gates were open wide
And a gentle voice said, 'Come,
Come home to heaven above'. . .
Please God, give him a message,
Tell him how I miss him here,
And give him all my love."

Lanthier
SPECIAL THIS WEEK
Thurs., Fri., Sat., Sept. 29-30, Oct. 1
Reg. 50c
RAISIN PIE - - - - - Special 45c
Look for this special at your grocery or supermarket, or ask your friendly driver.
GEORGES LANTHIER & FILS BAKERY

Shoes ... Shoes ... Shoes ...
We wish to announce the opening of a new
DISCOUNT SHOE STORE
(Factory Seconds and Cancellations)
Latest Styles for Men, Women and Children.
Big Heels, Little Heels, & Walking Shoes for Women
Special: Boys' Desert Boots - - - - - $2.98
J. & B. SHOES
R.R. 6, Lachute Phone 562-5863
(Dunany Road, just across Copeland's Bridge)

NEVER NEVER NEVER SMOKE IN BED

For information, telephone 533-4514
DR. GERALD DAIGLE
Cure for Loss of Weight
Treatment of Wrinkles
323 Maple Ave. Brownsburg
05.4c

A&P
Self-Service Pre-Packaged Meat Can
Be a Problem!
You can see the top side of the meat but not the bottom.
So you wonder.
The steak looks good, but is the bottom all bone and fat ?
It's a problem . , . a problem we've given a lot of thought.
We think we have the answer.
We have a policy.
We put the best side down.
The side you don't see is guaranteed to be equal to or better than the side you can see.
Simple ? as ABC.
Effective ? No more gamble.
Fair and square? Sure because "We Care."
Is this a good reason for shopping A&P ? It's one of many.

Dependable Groceries!
JANE PARKER, SLICED WHITE BREAD 3 24-oz. loaves 65¢ Reg. price 23c loaf—Save 4c
JANE PARKER SPANISH BAR CAKE 3 for 89¢ Reg. price 39c each — Save 28c
A&P PINEAPPLE- GRAPEFRUIT DRINK 3 48 fl. oz. tins $1.00 Reg. price 37c tin — Save 11c
A&P SOCKEYE SALMON ½'s tin 59¢ Reg. price 63c tin — Save 4c
DUNCAN HINES CAKE MIXES (Assorted Varieties) 2 pqts 89¢ Reg. price 49c pkg. — Save 9c
Chef Boy-Ar-Dee Beefaroni or SPAGHETTI (With Meat Balls) 2 15½-oz tins 59¢ Reg .price 33c tin — Save 7c

Better Meals Are Made With "Super-Right" Meats!
SUPER-RIGHT QUALITY, CANADA'S FINEST NATURALLY AGED RED BRAND STEER BEEF
STEAKS AND ROASTS
BONELESS ROUND STEAK FULL SLICE OR MINCED
BONELESS BOTTOM ROUND STEAK ROAST
lb 89¢
BONELESS RUMP BONELESS TOP ROUND STEAK ROAST BONELESS POINT SIRLOIN ROAST lb 99¢
SIRLOIN OR WING STEAK OR ROAST $ lb 1.09
IDEAL FOR BRAISING BLADE STEAK lb 59¢
SCHNEIDER'S PURE PORK SAUSAGE MEAT lb 49¢

Pick-of-the-Crop Produce!
QUEBEC GROWN NO. 1 TABLE STOCK POTATOES 50 lb. bag 98¢
CANADA NO. 1 — SWEET, JUICY, BARTLETT PEARS Size 150 6 for 29¢
CANADA NO. 1 — CABBAGE Large Heads 15c ea.
QUEBEC GROWN No. 1, SMALL ONIONS 20-lb. bag 49¢
A&P Support Canada's Centennial Projects 1867 1967
All prices in this ad guaranteed through Saturday, October 1st, 1966.

CARS CARS CARS
You can rely on USED CAR Savings at —
POLLOCK & GRAVES LTD.
Mercury, Meteor, Comet — Sales and Service
415 Main St. — 562-2454



EVA ANDAI
PORTRAITS — WEDDINGS
CHILDREN'S PHOTOGRAPHS OF DISTINCTION.
By appointment: Tel. 562-8151

Couple wed recently, to reside in North Carolina

Sevino - Scott

The marriage of Miss Carol Anne Scott, daughter of Mr. and Mrs. Melvin Scott, to Mr. Pierre Sevino, son of Mr. and Mrs. Lucien Sevino, all of Lachute, took place recently in the Church of the Immaculate Conception, Curé Lépine officiating. Standards of yellow and white gladioli and greenery were used to decorate the church.

The bride, given in marriage by her father, was in an Empire gown of white peau de soie trimmed with Guipure lace, having pucci sleeves and a chapel train falling from the waistline. Her bouffant veil was held with a matching bow, and her bouquet consisted of a white orchid and stephanotis.

Miss Linda Jamison, cousin of the bride, as junior bridesmaid, wore a similar dress in pink peau de soie trimmed with a deeper pink velvet. She wore a matching velvet circlet in her hair, and carried a nosegay of baby pom-poms and pink rosebuds.

Mr. Lucien Sevino, brother of the groom, acted as best man, and the ushers were Mr. Paul Sevino and Mr. Pierre Gaillard.

Mrs. Scott, mother of the bride, was in a deep-rose crepe and lace gown with a matching hat, black accessories, and a corsage of white carnations.

Mrs. Sevino, mother of the groom, wore a deep-turquoise suit with hat to match, black accessories, and a corsage of pink carnations.

Following the reception held at the Lachute Golf and Country Club, Mr. and Mrs. Sevino left for their honeymoon, the bride travelling in a green light-weight wool coat over an off-white sheath dress of the same material, black accessories, and a corsage of white roses. They will reside in Rawleigh, North Carolina.



— Photo, Syd Drew

Lachute girl was bride in recent wedding

Thompson - Gordon

The marriage of Beth Gordon, daughter of Mrs. Peter Gordon and the late Mr. Gordon, of Lachute, to Mr. Glenn Allan Thompson, son of Mr. and Mrs. Allan Thompson, of Perth, Ont., took place on Saturday, September 17, in the Lachute United Church, the Rev. W. Harold Thompson officiating. Mrs. L. Hopkins sang during the service, and arrangements of pink and white chrysanthemums decorated the church.

The bride, who was given in marriage by her uncle Mr. Thos. N. Boa, of Lombard, Illinois, wore an ice-blue poult de soie and ribbon lace gown. The bouffant shirt, which had a slight train, was fashioned with a fitted lace bodice, having a jewel neckline and bracelet-length sleeves. Her blue veil of tulle illusion was held by a headdress of poult de soie. She carried a white Bible covered with a sprig of white heather tied with a Gordon tartan ribbon.

Mrs. Morland Anderson, of Bowmanville, Ont., as matron of honor for her sister, wore a gown of Eldorado-blue poult with a matching headdress, and carried a nosegay of pink Sweetheart roses.

Mr. John Warren, of Balderson, Ont., acted as best man for Mr. Thompson, and the ushers were Mr. John Blair, of Lanark, Ont., and Mr. Morland Anderson, of Bowmanville, Ont.

Mrs. Gordon, the mother of the bride, wore a beige silk shantung dress with a rose hat and black accessories, and a rose corsage of Sweetheart roses. Mrs. Thompson, the mother of the groom, wore a green silk-knit two-pieced dress with black hat and accessories, and a gold corsage of Sweetheart roses.

Following a reception in the church hall Mr. and Mrs. Thompson left for a trip to the Maritimes, the bride travelling in a green wool knit suit with black accessories.

Laurentian area church conference

Plans are progressing for a conference to be held at the Lapointe Hotel, St. Jerome, on October 14 and 15, to study the question, "The crisis in the Church — where do we go from here?" Dean William Bothwell is the leader of the conference, with the Rev. Horace G. Baugh, of Morin Heights, as chairman. The committee comprises Rural Dean the Rev. C.R. Lang, Lachute, the Rev. Gordon Guy, Terrebonne, and Mr. Michael Bentley, Ste. Therese.

It is hoped many of the problems confronting the church today will be discussed, and a search made for answers.

Bishop Emilien Frenette of St. Jerome will speak at the luncheon on Saturday.

Clergy and laity are invited — reservations to be made through Mr. Baugh.

Social and Personal

Mr. and Mrs. D. B. Kirkpatrick and family, who returned after three years in West Germany, have now left the home of Mr. and Mrs. H. Todd to take up residence in Kingston, Ont.

~

Mrs. J. Bowditch, returning from Nova Scotia to her home in Hamilton, Ont., has spent two weeks here visiting her daughter and son-in-law, Mr. and Mrs. Jack McIndoe.

~

64th Wedding Anniversary

Friends extend special congratulations to Mr. and Mrs. Matthew Elder, of 498 Grace Street, on a notable anniversary. This couple will be 64 years married on Friday, September 30. The Watchman joins with their circle of friends in extending good wishes.

~

Mr. Fred Royal attended a Hong Kong reunion at North Hatley last week-end; he was accompanied by Mrs. Royal — also visiting their daughter at Bishop's University, Lennoxville.

~

Golden Wedding Dinner And Reception

Mr. and Mrs. David J. Rodger, on the occasion of their 50th wedding anniversary, were the honored guests at a dinner and reception given by their sons and daughters-in-law, Mr. and Mrs. Austin J. Rodger and Mr. and Mrs. Donald A. Rodger.

Relatives from out of town were — Mr. and Mrs. Elwin L. Cunningham, from Kingston, N.Y., Mr. and Mrs. John F. Greenfield, of Syracuse, N.Y., Mrs. Carl G. Showers, of Windsor, Ont., Miss Anne Black, of Montreal, and Miss Jean Rodger, of Ottawa.

Wed 25 years

Congratulations of many friends are extended to Mr. and Mrs. Gaetan Guilbert, of Lachute, who celebrated their 25th wedding anniversary last week, on September 22.

~

The Rev. Dr. C. Ritchie Bell and Mrs. Bell left Tuesday afternoon for Forest, Ont., where Dr. Bell was to be the guest preacher at a service in St. James Presbyterian Church on Wednesday evening, speaking on the theme, 'Everyman's Most Urgent Need'. Dr. and Mrs. Bell expect to be back in Lachute on Thursday evening.

~

Mr. and Mrs. Alex Hodge, Mr. Willie Wilson, Mrs. Henry Lister, Miss May Jackson, Messrs. Percy and Billy Jackson, and Mrs. Florence Jackson, visited Mr. and Mrs. Guy Kelly and daughter, June, in Avoca last Sunday.

~

Mr. Ernie Leblanc, representing Morin Equipment, Quebec City, is attending the Outdoor National Power Equipment convention in Winnipeg.

~

Attended World Conference

Among 300 scientists and their wives who came from all over the world to take part in the National Research Council of Canada, were Dr. and Mrs. G. R. Rigby, of Lachute. The ceremonies took place in Ottawa and were formally opened by the Governor-General of Canada. After two days in which lectures were given by scientists of world renown, the proceedings closed with a formal banquet at the Chateau Laurier, where the Prime Minister was the guest speaker.

Mrs. Leslie Clifford, of Newboro, Ont., called on her brother-in-law, Mr. Leonard Gain, in the Argenteuil Hospital last week, en route to Dorval Airport, where she flew via World Airways jet non-stop to Honolulu, Hawaii.

~

Attended I.O.O.F. Grand Lodge

Mr. and Mrs. Walker McArthur attended the Sovereign Grand Lodge of the Independent Order of Odd Fellows, last week in Philadelphia. As a director of the Edith Kathan Odd Fellows' Home in West Brome, Mr. McArthur attended the International Homes Association meeting. The order maintains three children's homes and 53 senior citizens' homes on the American Continent, and five of these are in Canada. As of December 31, 1965, there were 3,078 persons being cared for in the homes. Attending the Sovereign Grand Lodge were members from Chile, Switzerland, Denmark, the Netherlands and the American Continent.

~

Argenteuil Duplicate Bridge Club

On Monday, September 19 a club master point game was played by 21 pairs, the winners being — (1) Mrs. R. Cairns, Mr. D. Seary, 64.1%; (2) Mr. and Mrs. P. Walker, 57.5%.

On Thursday, September 22, there were 13 pairs and the winning teams were — (1) Mrs. B. Stewart, Mrs. M. Sewell; (2) Mrs. R. Callanan, Mrs. N. Rogers.

The summer sessions, from May 23 to August 22, had as winners of the best eight games out of 13 — (1) Mrs. I. Walsh with 60.6%; (2) Mr. R. Leclair with 58.8%.



Wed in parish church

Mr. and Mrs. Jean Laurin, photographed after the celebration of their marriage, September 17 in Ste. Anastasie Parish Church, Lachute. The bride is the former Hélène Lefebvre, daughter of Mr. and Mrs. Paul Lefebvre, and the groom is the son of Mr. and Mrs. Joseph Laurin, both of Lachute. They will make their residence here in town.

— Photo, Syd Drew

Anglican services adapted to younger families

Commencing this fall, the regular Sunday services at St. Simeon's will reflect a wish to meet the needs of families with young children.

Family Service

A Family Service will be held on the third Sunday of each month at 9.30 a.m. Parents are encouraged to bring the young (and very young) to this Morning Prayer service. It will be as brief as possible, with young people taking active parts where permissible. (It is suggested that when children not yet at the "listening age" are brought, parents bring along a coloring book or a favorite picture book to hold their interest.)

Nursery Sunday School

The third Sunday excepted, services will be held at 11 a.m. To enable fathers and mothers of Trusting Twos, Terrible Threes, and Fascinating Fours to attend church together, a Nursery Sunday School has been organized for the 2-4 age-group children. They will be capably looked after in the church hall during the service, and should be brought to the Vestry door entrance shortly before eleven, to avoid a traffic problem with children leaving the Sunday School by the regular entrance at that time.

Sunday School

The Sunday School, under Superintendent Dave Pollock, will continue to meet at 9.45 a.m. each Sunday, except on the third Sunday of the month, when they will attend the 9.30 a.m. Family Service with their parents.

Junior Choir

It has been proposed that a Junior Choir be organized and trained, and help has been volunteered for this project. Parents of children interested in participating, should kindly communicate with the Rev. Mr. Lang.

SYD DREW
PHOTOGRAPHY
for
PORTRAITS, WEDDINGS
GROUPS, COMMERCIAL,
COLOUR FINISHING
(By appointment only)
Reasonable Prices
TEL. LO 2-2802 LACHUTE

DO YOU
Want a cook
Want a partner
Want a situation
Want to sell a farm
Want to borrow money
Want to sell sheep, cattle
Want to sell groceries, drugs
Want to sell boots and shoes
Want to sell dry goods, carpets
Want to sell clothing, hats, caps?
SAY IT IN "THE WATCHMAN"
Advertising will gain customers
Advertising keeps customers
Advertising begets confidence
Advertising means business
Advertising shows energy
Advertise and succeed
Advertise judiciously
Advertise weekly
Advertise now
Advertise
HERE!

Enrolment for child and youth art lessons

This coming Saturday, from 9 a.m. till noon, enrolment will commence for a new art lesson series at the Centre d'Art, 360 Main Street. Parents or prospective pupils unable to attend, may telephone (562-8218) any day next week between 2 and 5 p.m. Classes will commence on October 15.

These lessons, to be held on Saturdays, will provide for three age groups. The youngest is from five years up. At 9 a.m., instruction will be given to the medium age group; at 11 a.m. to the youngest group; and at 1.30 p.m. to the more youthful pupils.

All materials are provided by the Centre, and the tuition fee is very modest.

These courses are affiliated with l'Ecole des Beaux Arts, Montreal, under supervision of Miss Irène Senécal, director of fine art at that institution; and Guy Racine, a Lachute graduate of the Beaux Arts and licensed teacher, will most probably be engaged as instructor. Mr. Racine has conducted these junior classes with interest and success in previous years.

BROWNSBURG HIGH SCHOOL
OPENING EXERCISES
School Auditorium,
Friday, Sept. 30 — 7.30 p.m.

Prizes and awards for the 1965-66 school year will be presented.

Parents and friends are invited to attend.



GO TO CHURCH ON SUNDAY

Ministers, please send notices before deadline Tuesday noon

Anglican Church
REV. C. R. LANG, L.Th., R.D., Rector

ST. SIMEON'S, LACHUTE
9.45 a.m. Church School
11.00 a.m. Holy Communion

ST. GEORGE'S, BROWNSBURG
9.30 a.m. Morning Prayer
10.30 a.m. Church School

CHRIST CHURCH, ST. ANDREWS EAST
11.00 a.m. Morning Prayer

Margaret Rodger Mem'l Presbyterian Church
VERY REV. C. RITCHIE BELL, B.A., B.D., D.D.
Choir Director, Mr. Robt. Haydon
Organist, Mrs. W. M. Cottingham

9.40 a.m. Church School and Bible Class
11 a.m. Morning Worship.
Second sermon in series of two, "Are Your Thoughts Your Friends?"

Brownsburg Pentecostal Assembly
REV. R. E. SOLMES, PASTOR
10.00 a.m. Sunday School
11.00 a.m. Morning Worship
7.00 p.m. Evangelistic Service
You are always welcome at our church.

Brownsburg Regular Baptist Church
REV. GEO. HICKS, B.Th., PASTOR
10.00 a.m. Bible School
11.00 a.m. Church
8.00 p.m. Thursday — Prayer Meeting.

Brownsburg United Church
Rev. C. S. WOODS, B.A., B.Sc., B.D. Minister
Mrs. C. Wheeler, Organist

10.00 a.m. Church School
11.00 a.m. Worship Service
Sacrament of Holy Communion.

Lakefield Services
9.30 a.m. — Louisa (Holy Communion)
11.00 a.m. — Lakefield (Holy Communion)
(Venerable Barry Valentine)

Lachute United Church
"The Church with the Chimes"
Rev. HAROLD THOMPSON, B.A., B.D.

10.00 a.m. Junior Sunday School
11.00 a.m. Senior Sunday School
10.00 a.m. Communion Service

People's Church, Lachute
(Associated Gospel Church)
753 Main Street, Lachute
REV. D. E JOHN, MINISTER

9.45 a.m. Bible School
11.00 a.m. Morning Service
7.30 p.m. Evening Service
Wed. 8 p.m. Bible Study

Maple Avenue Baptist
BROWNSBURG 533-4123 REV. G. A. HUNT, B.A., B.D.
In Fellowship with Baptists across Canada and Around the World.

9.45 Church School
11 a.m. "CALLED THROUGH GRACE"
7. p.m. Vesper Service

GRENVILLE BAPTIST CHURCH
2.30 p.m. — Baptist Rally
Speaker, Harry C. Judd, President, Baptist Convention of Ontario and Quebec.
(Straight north from Route 8-A, about 2 miles towards Rawcliffe)

Dalesville Baptist Church
'Holding forth the Word of Life"
REV. W. LORNE HISEY, PASTOR

10 a.m. Bible School
11 a.m. Morning Worship
"CHRISTIAN NOBILITY"
All are invited!
Thurs., 8 p.m. Prayer Meeting

Lachute Baptist Church
'Set for the defence of the Gospel'
REV. W. LORNE HISEY, PASTOR

9.30 a.m. Our Bible School.
7.30 p.m. Evening Service.
"THE NEED OF ATONEMENT"
All are welcome!
Wed., 8 p.m. Prayer Meeting

Parish of Mille Isles
REV. HORACE G. BAUGH, Rector

9.30 a.m. St. Sauveur
11.00 a.m. Morin Heights
7.00 p.m. Mille Isles

Have a Bleach



IN
7 MINUTES

Save hours, by having your decoloring done at Gertrude's Beauty Parlor with the new German JUWEL machine. Gertrude's Beauty Parlor is glad to introduce this newly developed machine for better, faster and more comfortable service. Also, tinting is done in a matter of minutes with this new equipment.

There's no substitute for experience

PREMISES NEWLY RENOVATED

We have enlarged and decorated our beauty parlor

GERTRUDE'S BEAUTY PARLOR

404 Robert St., Lachute Tel. 562-2116



The easy car is here...1967 Acadian.
Be the first on your block to drive one home!

Beat the rush. The new Acadians are out. They're out to make it easy to choose your new car in the very low price field. Extremely easy. But that's only one reason you'll call '67 Acadian the *Easy* Car! It's easy on the eyes. Easy to drive. And *very easy* to own.

Look at Acadian's new styling. Sleek. Neat. Easy to like from any point of view. Come in and try out the Easy Car. Try it for comfort and handling.

Acadian has six trim-size models for '67. Take your pick. It's very easy to buy the Easy Car. So drive home a new Acadian and if you want to spread a little joy... park it where your neighbors can see it.

'67 Acadian
The Easy Car
on display at your Pontiac dealer's now

Every new Acadian comes with a host of 1967 safety features, including dual master cylinder brake system with warning light, lane change signal in direction-signal control, four way hazard warning flasher and passenger-guard door locks on all doors. GM

Authorized Acadian-Pontiac-Buick Dealer in Lachute:
GARON AUTOMOBILES INC.
194 Brownsburg Road LACHUTE 562-5282
BE SURE TO WATCH TELEVISED CANADIAN FOOTBALL LEAGUE GAMES. SEE LOCAL LISTINGS FOR TIME AND CHANNEL.

BUY SELL RENT use the Want Ads

Payable in advance.

Deadline, TUESDAY NOON

Want or For Sale advertisements 20 cents per line each insertion. Minimum $1 payable in advance; if billed $1.25. If replies are directed to the Watchman Office, 25 cents extra.

For Sale, Miscellaneous

For Sale:

New and used furniture at very low prices.

J. Roger Lamarche

Main Street, Lachute

562-2462

FOR SALE — an Esso pipeless oil furnace, in good condition. — Phone 533-6337. S28.2c

FOR SALE
BLACK EARTH
for lawns and gardens.

Also lots, all sizes, ready to build; with water and sewer. Easy terms.

J.A. TESSIER
228 Barron Ave., Lachute
562-5511.
xc

FOR SALE — weed-free black earth, also top quality topsoil; loads or bags delivered. — Tel. 562-4797. xc

FOR SALE — girl's Borg grey coat, size 12; 2 Junior girls' bicycles, the two $15; men's skates, size 9, never been used; men's ski boots, size 9; Guide uniform, size 12; Brownie uniform, size 10. — Tel. 562-6256 after 6 p.m. 1c

FOR SALE — 6 storm windows (12 light) approx. 35x55, $2 each; 1 storm window (12 light) with full-length screen, 36x55, $3. — Phone 533-6866, Cochrane. 1p

CASH REGISTER — for sale, in perfect order, value $1,100, for $375. Ideal for restaurant, 4 separate calculating machines and bill register. — Gaetan Malacket, 562-2322. S28-2p

BLOWER-METHOD — insulation unit working Lachute and district. Remember the high cost of fuel last year? Why not have your attic or walls insulated — save fuel and have more comfort. — Tel. 562-4028, General Insulating Co. (Perth) Reg. O5-2c

FOR SALE — Harmony electric guitar, with case. — Phone 562-4506. 1c

FOR SALE — bunk beds 36x68" with ladder and rack; may be used as twin beds. Mattresses and springs in very good condition. — Tel. 562-2609. 1c

FOR SALE — cash register and cigarette dispenser. — Phone 562-2471. 1p

FOR SALE — bedroom set, mahogany highboy and bureau, metal bed ¾ size, mattress. Cheap, easy terms. Also mink trimmed seal coat, $35. — Tel. 562-5483 or 562-2838. 1p

Salaison Savaria

PICNIC HAM 47c

LEG OF HAM (regular) 65c

BONELESS (no waste) 83c

216 Bethany, Lachute
562-6351

FOR SALE — De Laval milker, pump capacity 3 units, complete with 2 units, (new model), used one year, extra pail and all pipes. Asking less than half of cost. — Tel. 562-4755. 1c

For Rent

BROWNSBURG — heated dwelling to let, 5½ rooms, all conveniences and very clean; now available. . . Also heated business premises 18 x 50 on Main St., business centre. Ideal for jewellery store, barber shop, or ladies' & children's clothing. Now available. — Pariseau & Fils Ltée; 533-6500 daytime, or 533-4878 evenings. xc

HEATED DWELLING — to let, at 232 Bethany Street, 4 rooms and bathroom, hot water supplied; available Oct. 15 or Nov. 1 — Tel. 562-6984. O5-2c

AT 111 HUGH ST. — upper dwelling to let, 4 rooms and bathroom, hot water, 220 wiring. — Tel. 562-4681 or 562-5852. 1p

BROWNSBURG — upper dwelling, 5 rooms and bathroom, hot water, rent $30 month; available now. Also business premises 50x60 ft., street corner, ideal for butcher shop or grocery, restaurant, etc., rent $50 month; available now. — Phone 562-5468 or 562-5293. O5-2c

AT 427 SYDNEY — corner Barron Ave., heated dwelling to let, 3 rooms, hot water, 220 wiring; near church and school. — Tel. 562-2458 or 562-8062 after 6 p.m. 1c

DUPLEX — to let at 290-292 St. Louis St., Brownsburg, 5 rooms and bathroom, now available; upper dwelling 7 rooms and bathroom, available Oct. 1. — F. Fortin, Coteau Station, Soulanges Co.; tel. 267-9637. xc

UPPER DWELLING — to let at 486 Lafleur St., 4 rooms and bathroom, 220 wiring. Now available. (No children). — Tel. 562-6375. 1c

UPPER DWELLING — to let, unheated, at 321 Bedard Blvd.; 4 rooms, 220 wiring. Rent $40 month. Now available. — Tel. 562-2929. 1c

DWELLING — to let at 102 Corbeil St., 4 rooms and bathroom, 220 wiring, hot water. Now available. — Tel. 562-6521.

ST. ANDREWS EAST — modern dwelling to let, 5 rooms, complete bathroom, hot and cold water. Near all services and conveniences. — Thomas Fournier, tel. 537-3349. 1c

Auction Sale

At the farm of the
LATE Wm. E. LAUGHREN
Grenville, R.R. 1, Que.
on River Front, 2 miles east of Perley Bridge—
Saturday, Oct. 1, at 1 p.m.

Livestock — 6 Holstein milch cows; 2 2-year-old heifers to freshen in spring; heifer spring calf; 1-year-old bull; 2 heavy work horses.

Machinery — Manure spreader on rubber; binder; mowing machine; disk harrows; smoothing harrows; rake; gas engine and pump; jack; wagon and sleighs; electric cream separator, almost new; quantity farm tools; quantity hay; steel fence posts, harness.

Furniture — Westinghouse refrigerator; Connor washing machine; space heater; 200-gal. oil drum; living room set (5-pieces); 2 bedroom sets; bed, spring and mattress; tables, chairs, buffet, sewing machine, 2 toilet sets.

'58 Chevrolet car, also many other articles too numerous to mention.

Terms. Cash.

—George MacKenzie,
Licenced Auctioneer

1c

41st Anniversary

SUIT SALE

EXTRA TROUSERS, 41c

TAILORED-TO-MEASURE

FABRICS — The best of British and Canadian looms in all-wool worsteds.

SHADES AND PATTERNS — Rich new tones, checks, plaids, stripes, plains.

STYLES — Your personal selections of new British, American or Continental models . . . and of course, the Bond famous guarantee.



$69. - $79. - $89.

EXTRA TROUSERS 41c

You can't beat

MATTE OF BROWNSBURG

BANK STREET HAND TAILORING

Properties for Sale

BROWNSBURG — corner St. Joseph and St. Laurent, 2-dwelling house for sale, income $98 month; lot 55x155 ft. Price $7,500; good terms. — Emile Hébert, tel. 533-6357. xc

NEW FURNISHED BUNGALOW — for sale; 3 bedrooms, large kitchen and living room, fireplace. Reasonable cash offer and good terms. — Apply 35 Staniforth St., McGibbon Development; tel. 562-6422. 1c

BROWNSBURG — house for sale, very good location, large lot; would sell at bargain price. — Tel. 533-4291. S28-2c

HOUSE — for sale, at 611 Grace St. For information apply 612 Grace St., Lachute. S28-2p

7-ROOM BUNGALOW — for sale, 220 wiring, hot air furnace, double laundry tubs, large lot. Easy terms. — Tel. 533-4938. S28-2p

PROPERTY — for sale, central location, approximately 60 by 180 ft. on three streets, Lafleur, Elizabeth and Robert. — Apply 474 Lafleur St., Lachute. xx

Miscellaneous

SPECIALTY, ITALIAN FOOD — pizza, spaghetti, meat sauce with meat balls, Ravioli, Lasagne, etc. Enjoy these specialties at home. — Tel. 562-6688; free delivery. xc

McINTOSH — Cortland, Fameuse, Scott's Winter and Cookers, available now. Orders taken for winter supplies. — Frank Miller, 865 Chemin Fresniere, St. Eustache, R.R. 2; tel. 473-4247. O26-6x

NOTICE — Gordon Elliott wishes to inform the public that he is operating his taxi from 161 Bethany Street. — Phone 562-4140. 1p

SALES AND SERVICE—on floor polishers and vacuum cleaners, new and used; also carpet cleaning. — Apply R. St-Jacques, 562-6469. xc

BROWNSBURG
Aluminum Products
Paul Gaudreau, prop.
369 Maple Ave., Brownsburg
Aluminum storm doors and windows.
Clapboard in 10 colors.
TEL. 533-4689
xc

Livestock, Poultry, Pets

TOP PRICES PAID
for
HORSES FOR PACKING PLANT

Highest prices paid for injured or dead horses or cows. Please telephone collect, immediately. Day or night. Our truck will remove animal.

ARNOLD FARMS LIMITED
Phone Hawkesbury
MElrose 2-2126 or 2-2222
Grenville, Que.

FORGET
Upholstering Mfg. Reg.



MANUFACTURER OF UPHOLSTERED FURNITURE

Also

Re-upholstering of Your Old Furniture

WORK GUARANTEED

Free Estimates

Pick-up and Delivery

BROWNSBURG

533-4291

Showroom at

410 MAIN STREET
LACHUTE, QUE.

Watchman Want Ads bring results.

Cars, Trucks for Sale

'58 CHEVROLET—station wagon V-8, radio, good condition. — Eugene Rochon, 144 Bethany St., tel. 562-4949. 1p

'62 OLDSMOBILE — 98 convertible, in very good condition, one owner. — Tel. 562-2462 daytime, or 562-4146 evenings. xc

'58 CHEVROLET — Biscayne V-8, radio, dual exhausts, chrome, good condition. — Apply Eugene Rochon, 144 Bethany St., tel. 562-4949. 1p

Tenders

DEPARTMENT OF PUBLIC WORKS

Sealed tenders addressed to Office Manager, Dept. of Public Works, 1631 Delorimier Ave., Montreal 24, P.Q., and endorsed "Tender for Alterations to Heating System, Post Office, Oka, P.Q.", will be received until 3.00 p.m. (E.D.S.T.), Wednesday, October 12, 1966.

Plans, specifications and forms of tender can be seen, or may be obtained through: District Manager, Property & Building Management, 1631 Delorimier Avenue, Montreal 24, P.Q., and can also be seen at Oka Post Office.

To be considered, each tender must be made on the printed forms supplied by the Department and in accordance with the conditions set forth therein. The lowest or any tender not necessarily accepted.

—A. René de Cotret,
Office Manager.

1c

COMING EVENTS

Notices of Entertainment, Concerts or Meetings, etc., 20 cents per line each insertion. Minimum $1; if billed $1.25.

Payable in Advance

THANKSGIVING SUPPER

The Ladies' Guild of St. Simeon's Anglican Church are holding their Thanksgiving Supper on Wednesday, Oct. 5, at 5 p.m. All members and friends are cordially welcome. S28-2c

SUPPER AT AVOCA

Please note change of date — a turkey and ham supper, under auspices of Avoca United Church Women, in the Community Hall, Oct 1, from 5.30 to 8 o'clock. Admission, adults $1.50, children 75c. S14.28.2c

MILITARY WHIST

— Sponsored by the Lakefield Building Fund, to be held in the hall on Saturday, Oct. 1, at 8.30 p.m. Prizes, refreshments. Admission 75c. 1c

WHIST PARTY, GRENVILLE

—At the rectory, on Thursday, Sept. 29, at 8 p.m., sponsored by St. Matthew's W.A. 1p

BEAN SUPPER & DANCE

—At A P Ranch (Club House) on Route 31, between Lachute and Brownsburg, Saturday, Oct. 1 at 8 p.m. Adm. $1.50. 1p

TURKEY SUPPER, HARRINGTON

The annual turkey supper will be served from 5 till 7.30 on Oct. 8 at Harrington School. — sponsored by the L.O.B.A. Adults $1.25, children 75c. O5-2p

BRANCH 70 LEGION BINGO

—To be held Thursday, Oct. 6, at 8 p.m. in Lachute Legion Hall. Jackpots and special prizes. Proceeds for Legion community activities. xc

ARGENTEUIL SCHOOL OF BALLET

Ballet classes held every Friday, at the Chevaliers de Colomb Hall. Beginners 3yrs.-6-yrs. — music, dance, mime and rhythm. Older students, of all ages — ballet, intermediate and advanced. Fees are reasonable. — Information: Mrs. E. F. Gow, 562-6102, or Mme L. Cauchon, 562-2981. O5-2c

RUMMAGE SALE, B'BURG

—At the Legion Hall, Brownsburg, on Friday, Sept. 30, at 1.30 p.m., under auspices of C.W.L. S28-2p

RUMMAGE SALE

There will be a Rummage Sale on Saturday, Oct. 22, commencing 1 p.m., in St. Simeon's Church hall. S28-2c

Advertisers, Note:

Our DEADLINES are DEFINITE!

Display Ads., Monday Noon.
Classified, Tuesday Noon.

Public Notice

Notice is hereby given, pursuant to Article 1571d of the Civil code, that an assignment and transfer of all debts, present and future, by WILFRID LAUZON INC., whose principal place of business is in the City of Ste. Therese, in favor of National Canadian Bank, by way of security executed on the 14th day of Sept., 1966, was registered in the Registry Office for the Registration Division of Terrebonne on September 15, 1966, under No. 319,128.

—National Canadian Bank

O5-2c

Public Notice

Any person having claims against the estate of the Late William E. Laughren, of Grenville, R.R. 1, is instructed to contact Notary Jacques Beaudoin, 537 Main St., Lachute, within 30 days. O5-2c

Tenders

Municipal Corporation of the Township of Harrington, County of Argenteuil

Notice is hereby given that sealed "Tenders" for the Maintenance of Winter Roads for Motor Vehicles, addressed to the Corporation, will be received at the Secretary-Treasurer's office. R.R. 2, Calumet, until October 4 for winter maintenance on roads within the limits of said township.

Tenders may be submitted for the whole or part of the total mileage of 44.190 miles.

Tenders must state the price per mile and, if for part of the total mileage, which roads.

The successful bidder must furnish the Council with proper security, upon which this Corporation is prepared to award a contract.

The Corporation reserves the right to accept or reject any or all of the tenders submitted.

The tenders will be opened and considered at a regular meeting of the Municipal Council on October 5 at 7.30 p.m., at the regular place of meeting in Lost River, Que.

—A. R. White, Sec-Treas.,
R.R. 2, Calumet, Que.

S28-2c

Public Notice

Province of Quebec
District of Terrebonne
Town of Lachute

PUBLIC NOTICE is hereby given that the new valuation roll of the City of Lachute is now deposited at my office. Said new roll so deposited includes the information required by the Cities and Towns Act, including the valuation of properties and their rental value, and shall remain open to the inspection of any interested person or representatives during office hours.

The Council will proceed with the revision and homologation of said valuation roll at its regular session of October 3, 1966, or at any adjournment of same.

During such time any person who thinks himself entitled to complain, for himself or for another, of the roll as drawn up, may appeal therefrom to the Council or Board of Revision, by giving for that purpose a written notice to the clerk or to the secretary of the Board of Revision, stating the grounds of his complaint, and, if he complains that the valuation of the property is too high, he shall mention in the notice the amount of the valuation considered by him to be just.

Given at Lachute, this 26th day of September, 1966.

—Ronald Hebert,
Secretary-treasurer.

1c

Public Notice

Public notice is hereby given that the Municipal Corporation of the Parish of St. Louis-de-Terrebonne will apply to the Legislature of the Province of Quebec at its next session for the passing of an act for the following purposes: to limit, within the municipality, the valuation of land under cultivation and wood lots and buildings and dwellings connected therewith, and the rate of taxation affecting such lands, buildings and dwellings, and to amend accordingly for the Municipality, Section 654 of the Municipal Code, and for other purposes.

Montreal, September 8, 1966.

—J. Jacques Hamel, Q.C.
Attorney for the Municipal Corporation of the Parish of St. Louis-de-Terrebonne

O5-4c

Work Wanted

WORK WANTED — Lachute and *30 miles vicinity, man available* for keeping snow from roof tops, also draining water systems, to protect against cold weather, and connecting again in spring. Satisfaction guaranteed. Call or write — Robert Gain, R.R. 7, Lachute; tel. 562-8069. S28-2p

WORK WANTED — would take care of children in my home, by day; also baby sitting evenings. — Tel. 562-5081. O5-2p

Help Wanted

TO SALES & SERVICE MEN — who need to average at least $100 minimum per week to make ends meet: Opportunity to earn up to $10,000 per year or more. No experience or investment, but car necessary. Complete training program, advancement opportunities; home nights. — For interview, write to Z. Lagacé, 350 St. Rock, Montreal. O5-2c

WANTED — housekeeper for quiet, respectable home. Only those willing to live in need apply. — Phone 562-5415. 1p

SHORT ORDER COOK — also dishwasher, wanted for evening work. — Apply in person to the Colonial Restaurant, Main Street, Lachute. 1c

Wanted to Buy

CARS AND TRUCKS — wanted, *for scrap, also all kinds of metal.* We sell auto parts. — L. Gohier, 121 Cruise Blvd., tel. 562-6640. N2-8c

APPRECIATION

I wish to thank all my friends and relatives for their cards, flowers, gifts and visits during my stay in hospital and since my return home.

—Mrs. Norman Woods,
Morin Heights

APPRECIATION

I wish to express my sincere thanks, to relatives and friends who kindly remembered me during my stay in the Argenteuil Hospital, by flowers, cards, gifts, and visits. Special thanks to those who helped out at my home, also to Dr. L. Middleton, and the hospital staff, and the Rev. W. L. Hisley for his visit.

—Roy Moore

APPRECIATION

I wish to take this opportunity to thank my relatives and friends for their cards, gifts and visits during my stay at the Argenteuil Hospital.

—Phoebe Keatley,
Brownsburg.

EXCELLENT OPPORTUNITY

for bi-lingual man to work in parts department with some sales

Apply H. Filion,

PIONEER CHAIN SAWS INC.

520 Lafleur LACHUTE 562-5221

1c

GOOD OPPORTUNITY
FOR A YOUNG MECHANIC

BENCH WORK ON 2-CYCLE ENGINE MAINTENANCE

Good chance for advancement.

Apply to

PIONEER CHAIN SAWS INC.

(Mr. H. Filion) — Tel. 562-5221

Announcing the Toronado-Inspired

'67 Oldsmobile

a lot of new ways to express yourself

NINETY-EIGHT • TORONADO • DELTA 88 • DELMONT 88 • CUTLASS SUPREME • CUTLASS



TORONADO DEUXE — DELMONT 88 HOLIDAY COUPE — DELTA 88 CUSTOM HOLIDAY SEDAN

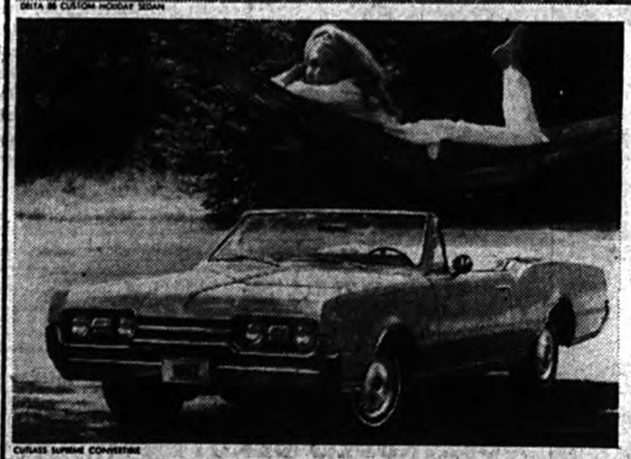

CUTLASS SUPREME CONVERTIBLE

Longer, racier hoods. Sporty rear decks. Fastback flair. The dashing Toronado inspired the Oldsmobile look for 1967.

And Oldsmobile going is now smoother than ever. New ride improvements and engine refinements see to that. Front wheel disc brakes are available. You can personalize by choosing from the huge selection of extras and luxury options.

Add your imagination and you can have that one car in a million.

'67 Olds

NINETY-EIGHT
TORONADO
DELTA 88
DELMONT 88
CUTLASS SUPREME
CUTLASS

A lot of new ways to express yourself

OBEY LAWS DRIVE SAFELY

Oldsmobile thinks of your safety, too, with the GM-developed, energy-absorbing steering column that can compress on severe impact up to 8½ inches; with 4-way hazard warning flasher; outside rearview mirror; dual master cylinder brake system, plus many other safety features—all standard for '67.

GM

OX 167-G

SEE THEM AT YOUR LOCAL AUTHORIZED QUALITY OLDSMOBILE DEALERS' TODAY

Authorized Oldsmobile Dealer in Lachute:

LACASSE AUTOMOBILES LTD.

Bethany Road LACHUTE 562-5248

The Lachute Watchman

SECTION 2; PAGES 7 - 12 LACHUTE, QUE., WEDNESDAY, SEPTEMBER 28, 1966

Margaret meditates on youth — initiates a 'Be kind to new school children' week

"Sunnyacres Sketches"

By Margaret Cook

Greetings to everybody, and a reassurance to the gentleman in Weir, or Arundel, whose wife confessed that her husband liked the Sunnyacres articles. She added, "I don't know if many other men read them." — Yes, Mr. W. or A., they do. In fact, most of the comments come from male readers. I do not know what is the charm, but it has held them for lo, these fourteen years. May their tribe increase!

* * *

Although we write from the Lowlands, our thoughts are full of the Ottawa Valley and its adjoining Highlands, for yesterday we were one of a group of women who met at Christ Church, St. Andrews East, and were fortunate enough to hear a short discourse on the history of those parts. The boyish-looking Rural Dean always surprises one by giving a thoughtful, and often learned talk. I should not be so naive. Anyway, it was a pleasant day, in spite of inclement weather, and a walk about the village square added to the good impressions. Such lovely lawns, gorgeous flowers, and neat houses!

* * *

This is the in-between season, not quite summer, not quite autumn. Early this week, everything at Sunnyacres still spoke of summer. The humming-bird still made his daily morning visit to each and every flower in the bed near the kitchen window. The gladioli and the monkshood had given up, and frost had destroyed the north side of the nasturtiums, but the blossoms still shone bravely on the south side; the Centennial rose bore a late blossom, and the Mexican marigolds were magnificent. The trees are, I should think, a good two weeks later than usual in their coloring, but one big maple behind the garage was already a thing of beauty.

* * *

It is, also, a good time for poking about the countryside either on foot or by car. No city slickers (except the Cooks), no dust. It is impossible to walk about the roads around Lakefield during summer, because of the traffic, so we thoroughly enjoyed the month of September, when nearly everyone had returned to the city. On foot, one can study a lot of details, and by car one can visit neglected friends. One of our friends has a little girl just beginning school. To attend, she must leave her home early in the morning to meet the bus a mile and a half away; she then travels some twelve miles, and gets back about 4.30. For a six-year-old, we think this is quite a schedule. We are all for more education, but is this education, or merely travel? It is said that travel is broadening; if so, the present rural generation will be well and truly broadened! Added to this physical fatigue, there is, in this case, a sudden and extreme emotional change. This particular little girl is accustomed to playing with a Persian cat, an indeterminate dog, a raccoon, and a hen. Besides this, she is believed to have had several imaginary playmates of her own kind. Suddenly, all the animals are withheld, and in the place of docile little girls of her imagination, she has to cope with dozens of the real thing, and believe me, little girls can be decidedly spiteful to newcomers. We think the shock of the first weeks of school must be great, although we cannot remember a thing about ours; but then, I seldom went to school regularly until ten, and did not even begin at all until seven. By all the modern psychological findings, I should have turned out a hermit, a maladjusted moron. Instead, I find I actually like people, and am no more moronic than the average. . . Well, anyway, the theme is: Be kind to little girls (and boys) enduring their first weeks of school.

* * *

Once the city folk depart, the true inhabitants of the country districts emerge. They are very busy doing last-minute things before winter seals, or at least, impedes the roads. Houses are being painted, roofs made fast, foundations inspected and replaced, wells bored. A neighbor was fortunate to get some 500 gallons of water at 58 ft. In the Laurentians, this is good. The dug wells simply went dry during the drought, and the lakes were at a very low level. We, in the Laurentians, are beginning to reap the folly of our forefathers, who cut down trees indiscriminately. With no tangle of roots, and adjoining moss to hold back the water, it all either runs off into lakes and is removed by evaporation, or sinks directly into the thirsty soil and is lost. As some one remarked to us this month, "It takes only a few minutes to cut down a tree, but it takes years to replace it." Remember that. I think it would be well if every young person in a rural area had to take a course in forestry. Likewise, I think compulsory military training for a year or two would result in a firmer character. At the very least, it would result in the loss of these shocks of uncut hair! I am always surprised and amused at the revulsion to the current fad of whiskers. Personally, I do not mind hair on the face, chest, or head. It's what is inside the head that interests me, and in spite of their bizarre appearance, some of our young men and women are extremely capable and humane human beings.

* * *

In case you think we sit all day long philosophising about youth, let me record that we have recently seen a large hawk, carrying a limp squirrel off in his talons, for his supper. We also played echo with a pair of loons in the Manitou preserves, and we are told that there is a den of wolves not far from Lake Sir John. There is far more wildlife about than one would think, to look at those smiling hills in the September sun. I like to feel I share Sunnyacres with some of these folk, and can never understand the mentality which sees in them only enemies to be exterminated. A good Hindu was lost to the world when we became Anglican. The Eastern peoples, as a group, have a far greater reverence for life than have we. . . But before I get onto that subject, I had better stop, for the space allotted to Margaret Cook is filled.



Amateur entertainers at Expo

Three of the majorettes from the Sentinelles of Ville Jacques Cartier, a marching band that will appear as part of Expo's amateur entertainment program, are shown at the construction site of one of the Expo bandshells, with Expo hostess Monica Campbell of Chester, N.S. In background is construction on British Pavilion.

Cemetery for pets

Aurora, Ont. (CP) — A steady flow of pilgrims moves up the wooded hillside to visit the 600 graves with their small and simple headstones.

But this is not the usual sort of cemetery. Each plot contains the body of a cherished pet.

Under one large stone lies a dog, King, mascot for 17 years of the Humane Society at Toronto, 30 miles south of here. Under another is Barney, a German shepherd, killed in 1954 while escorting children to school in Toronto.

Muffins, a poodle killed by a police cruiser in Toronto, lies here. The police department paid burial expenses — about $20, bought a stone and purchased another dog for the owner.

This is Woodland pet cemetery, owned and operated by Victor Blochin and his present wife. He and his first wife, Elizabeth, founded the cemetery 39 years ago.

THE LACHUTE WATCHMAN

SUBSCRIPTION INCREASE

Effective October 1:

Canada — $4.00

U.S. & Foreign — $5.50

How to make money make money

Take a sum you can comfortably afford to invest . . . say $500. Put it in Investors Mutual of Canada Ltd., or Investors Growth Fund of Canada Ltd. Add to your account every month and reinvest all dividends. Your modest investment will have wide diversification and professional management — advantages which only a millionaire could once afford. Wondering about results? An investment in Investors Mutual has more than tripled since 1950. Yes, this is the way to make money make money.

Just write or call:



JOHN HAMILTON
Division Manager
357 Grace St., Lachute
Tel. 562-8172



GUY BESNER
Representative
627 Robert St., Lachute
Tel. 562-5703

good sense foremost



THE PERCEPTIVE EYE can easily discover many ways the pulp and paper industry works to protect and perpetuate our forest resources. From laboratory to field research, on every side are visible the fruits of a far-seeing program of conservation and forest planning. Our foremost aim is to ensure an everlasting supply of pulpwood for all future needs. Upon this depend the paper, boards, rayon, alcohols, acids, plastics and films, construction materials and a host of other products whose manufacture, sale and use spell prosperity for all of us.
Forest planning is just one of the ways the industry puts good sense foremost.

COUNCIL OF PULP AND PAPER PRODUCERS OF QUEBEC

500 Grande Allée est, Québec

Paul-E. Lachance, F. Eng., Ph.D., President

Your Mercury Dealer challenges them all in '67

'67 COUGAR
the challenge to all sports cars

Cougar – a personal luxury car All-new, sporty European flair at a popular Canadian price.

Mercury Cougar Hardtop



'67 METEOR
the challenge to the entire popular price field

Meteor Montego – Spirit-stirring! Popular priced! With an expensive look of luxury

Meteor Montego 2-Door Hardtop

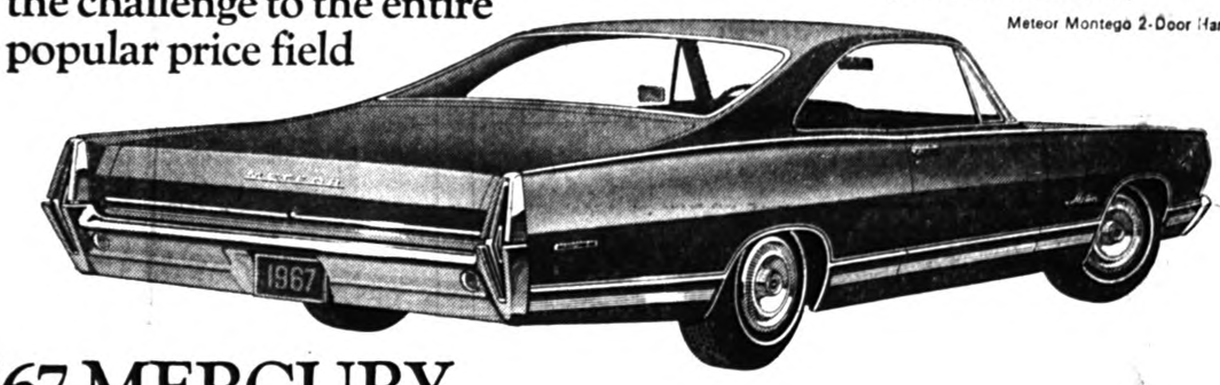

'67 MERCURY
the challenge to all medium price cars

Mercury Marquis – a truly luxurious automobile...sets a new standard in elegance

Mercury Marquis Hardtop

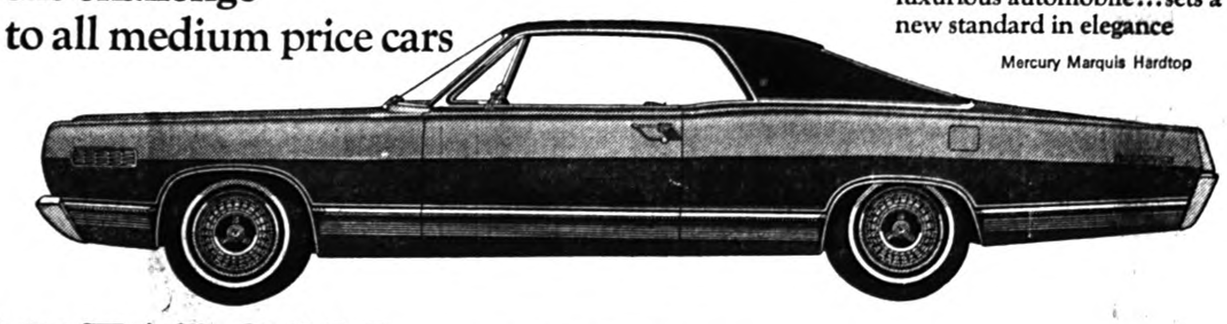

'67 FALCON
the challenge to all compacts



Falcon – buy it for its luxury...let its economy come as a bonus

Falcon Futura Sports Coupe

Every '67 FORD-built car is equipped with the Ford Motor Company Standard Safety Package

New UNSURPASSED EXTENDED WARRANTY...
2 year/24,000 mile full car
5 year/50,000 mile power train components.

See the cars that challenge with new levels of achievement in every class at your Mercury dealer

POLLOCK & GRAVES LIMITED 415 Main Street, Lachute. Telephone 562-2454

Ford MERCURY



EASY PICKINGS. Tomato growers have experienced automation problems for some time during harvest. However, agricultural scientists are now experimenting with a tractor-hauled chain conveyor which does not damage the plants during the many pickings. This mechanized harvester carries full and empty pails back and forth along the picking line, speeding up the entire operation. — TNS Photo

District NEWS

FROM OUR COUNTY CORRESPONDENTS

Grenville

Miss Muriel Keatley, who is attending Macdonald College, spent the week-end with her parents, Mr. and Mrs. Edwin Keatley.

Mr. Peter Barron, of Montreal, is the guest of Mr. and Mrs. Ed Barron.

Mr. and Mrs. Fred Hammond, of Montreal West, Mr. John Barlow, of Hampstead, Mrs. R. G. Johnson and Mr. Gordon Blore, of Montreal, were guests during the week at the home of Mr. S. C. Norton.

Bereavements

Mr. William Laughren passed away on Saturday morning at the Pleasant Rest Home, Vankleek Hill Road. Sincere sympathy is extended to his sister, brothers and relatives. . . Also, sympathy is extended to the family of the late Fred O'Brien, who passed away in a Montreal hospital.

Silver Wedding

Mr. and Mrs. A. F. Mimee were in Montreal recently attending the 25th wedding anniversary of the Rev. and Mrs. P. R. Stote. The family gathering was held at the home of Mr. and Mrs. Fred Mimee in Montreal.

25 Years Married

Mr. and Mrs. James Bennett were in Ottawa last week-end, to celebrate their 25th wedding anniversary.

Service in St. Matthew's Anglican Church on Sunday morning was conducted by Mr. Geo. Long, student minister, of Montreal.

THE LACHUTE WATCHMAN
SUBSCRIPTION INCREASE
Effective October 1:
Canada — $4.00
U.S. & Foreign — $5.50

Bell Falls

Visitors of Miss M. J. Stewart were Mrs. A. N. McVicar, Mrs. Day, Mrs. Howard Smith, Mrs. T. Kelly, Mrs. A. Bothwell, Mrs. Gillies, Mrs. Card and Mrs. Wm. Arthurs, also Mr. and Mrs. Joseph Stewart, of Vankleek Hill.

Mr. John MacRae visited Mr. and Mrs. Ian MacRae, and Mr. and Mrs. E. Bradley, in Lachute during the past week.

Friends wish a speedy recovery to Miss Joyce Downing and Mr. Leo MacAndrew, who are both patients in the Smith Clinic.

Mrs. Loughie Page and Sue, and Mr. and Mrs. Emil Frank, spent the week-end at their respective cottages.

* * *

(Intended for last issue)

Visitors at the home of Mr. and Mrs. Elmer Andrews recently were Mr. Fred Nyles, Mr. and Mrs. John Jamison, of Montreal; Mr. and Mrs. Russell McLeod, from Erie, Pa.; Mr. and Mrs. Murray Mooney, Mr. Willie MacDonald, of Vankleek Hill; Miss Lois Provencal, of Grenville, and Mr. Morton Young, of Avoca.

Mr. and Mrs. Jerry Andrews and sons spent Sunday visiting the latter's parents, Mr. and Mrs. Delwin Young.

EUROPE
ENJOY YOUR TRIP GO BY SHIP!
R. A. Giles
Giles Travel Agency
LO 2-2494

Morin Heights

Fatally Stricken At Lake Echo

Mr. James Lyall Stewart, of 8 Rennie Avenue, Montreal West, died last Saturday afternoon while being taken to St. Jerome Hospital. Mr. Stewart was spending the week-end at his daughter's cottage at Lake Echo, and while engaged in felling a tree with a power saw, was overcome with a heart attack and collapsed. Chief of Police Morin was called, and upon arrival immediately phoned for a doctor and ambulance. No doctor could be reached at the time and pending the arrival of the ambulance (there being no oxygen apparatus available locally) Mrs. Stewart, who is a registered nurse, used the mouth-to-mouth method of resuscitation for 20 minutes. Oxygen, made available by the arrival of the ambulance, was administered by its staff, and continued while en route to hospital, but Mr. Stewart was pronounced dead on arrival.

The late Mr. Stewart was 65 years of age and leaves his wife (the former Mary Isobel Ross), his son, James Donald, and his daughter, Marion Elizabeth, to mourn his passing.

Mrs. Helmut Gransow left last week to return to Nigeria, where she will resume her teaching activities. Both Mr. and Mrs. Gransow returned recently from Africa and Mr. Gransow will, for the time being, remain in Morin.

Mr. William Nesbitt, whose admittance to the Royal Victoria Hospital was reported recently in these columns, has successfully undergone an arterial adjustment and is making satisfactory progress towards recovery. . . An encouraging report has also been received on the condition of Mr. William Agnew, who was admitted to the Queen Mary Hospital recently.

Dog Poisoning

The dog of a local resident was found recently by Police Chief Morin apparently suffering from poisoning, and it was deemed necessary to end its agony, which was done mercifully by a revolver shot. Several dogs of the locality have been deliberately or accidentally poisoned during the past few months, and the authorities, following a lengthy investigation, have arrived at the probable cause or culprit, and are preparing to take action necessary to prevent the further suffering and painful death of these animals.

In keeping with World-Wide Communion Sunday announced for next Sabbath, Oct. 2, a service of Holy Communion will be held in both the Trinity Anglican and United Churches on that day, beginning at 11 a.m. In the United Church the regular Communion service of the first Sunday of month will be held as usual, on Sunday next at 8 a.m.

Brownies

The Morin Heights Brownies held their first seasonal meeting and registration in the Trinity Church hall on Wednesday of last week, with Mrs. L. McCambly (Brown Owl) officiating, assisted by Miss Margo Leggett (Tawny Owl). During the first week of August, the Brown Owl, accompanied by three Brownies, attended a week's training session at Robin's Rest in Lac Adair. Future meetings of the Brownies will be held as previously announced. Applicants should be between the ages of 7 and 10 years. — Act promptly, to avoid the waiting list.

Reminder

Did you read that portion of the editorial entitled "Give them a Tip" in last week's issue? This refers to the passing along of items of news to your local correspondent. The phone number to call is: 226-2604.

School Prize Presentation

On Monday, September 19, a special prize-giving assembly was held in the Morin Heights High School gymnasium, to present prizes to pupils for academic achievement during the school year 1965-66.

The program opened with the singing of "O Canada". The guest speaker, the Rev. Horace G. Baugh, spoke to the pupils about their school work and their attitude toward their studies. Prizes were then awarded to the pupils of all grades, by the class teachers and by the Rev. Mr. Baugh. These prizes were donated by the Morin Heights Protestant School Board and by the Women's Institute local branch.

The principal, Mr. B. Kirwin, spoke a few words, in which he pointed out that many pupils who did not receive prizes had nevertheless done excellent work throughout the year, and that he and the teachers were very proud of the fine work which had been accomplished.

Weir

(Intended for last issue)

Mr. H. F. Schippel, of Akron, Ohio, is spending a fortnight on vacation at his cottage.

Mr. and Mrs. R. G. Bowie, accompanied by Mr. and Mrs. E. J. Craig, motored to Pierrefonds on Tuesday and were guests of Mr. and Mrs. Terry Hunks and family.

Mr. and Mrs. Eddie Gray, of Arundel, with Mr. and Mrs. Jos. Loudin, were guests of Mr. and Mrs. John Colbert at Aleove, Que., on Wednesday.

Mr. E. J. Craig spent a few days in Montreal this week, at the home of his son, Ray and Mrs. Craig.

Mrs. Geo. Clifton was in Montreal Sunday to attend a trousseau tea in honor of Miss Linda Williams.

Among guests at Mr. and Mrs. Jos. Loudin's last week-end were Mr. and Mrs. Les Champagne and Mr. Jos. Champagne, of Montreal, and Mr. and Mrs. A. Courte and daughter, Bonnie, of Scheffer-ville.

Mr. and Mrs. R. G. Bowie returned to St. Laurent on Monday after spending two weeks on vacation at their cottage.

Card Party

At a card party in the church hall on Saturday, nine tables of "500" were played, and the prize winners were Mrs. Wm. Owen and Mr. Geo. Clifton, with consolations going to Mr. and Mrs. Frank Rawley. The ladies of the W.A. would like to thank all those who contributed towards the success of this event.

Mr. and Mrs. Wm. Owen visited the latter's father, Mr. Sherman Beaven, at the Ste. Anne Hospital on Saturday.

Among guests at Mr. and Mrs. J. D. Williams' on Sunday were Mr. and Mrs. Wilfred Hutton and daughter, Susanne, of St. Jerome, Miss Jean Dubeau, of Ottawa, and Mrs. Douglas Sample, of Montreal.

STEP INTO THE WONDERFUL WORLD OF CHRYSLER
- AT -



You are cordially invited to see the
67
CHRYSLER
PLYMOUTH
BELVEDERE
VALIANT
Thursday, Friday, Saturday
Sept. 29-30 and Oct. 1
Refreshments will be served each evening after 7 o'clock.
Door Prize drawing each evening, 10 o'clock.
WELDEN MOTORS LTD.
275 Bethany Road Telephone 562-5238
BOYD KERR'S GARAGE
Calumet ME 2-6770

Step up!

Plymouth '67


Sport Fury 2-Door Fast-Top — 119-inch wheelbase

FURY Look what's happened to Fury! What's the most that can happen to any new car? A total change! That's Fury! Fresh . . . dazzling new from bumper to bumper. Inside, the luxury's extravagant. Behind the wheel you'll experience Fury getaway up front and a ride that's Torsion-Aire smooth. Plymouth stylists have gone all out to win you over. From the Fury I up thru the Fury II, III, Sport Fury to the elegant VIP . . . Fury has everything, all-over, all-new! Truth is, you'll never guess this big car is a Fury till you check the name plate. For the freshest surprise of '67, come in to your Plymouth dealer's and see what's happened to Fury. It's sensational!

Belvedere


Satellite 2-Door Hardtop — 116-inch wheelbase

Plymouth is out to win you over this year with the exciting new '67 Belvedere! Belvedere's a young car — lively, fun to drive. It rides on an easy-handling 116-inch wheelbase. Its model choice ranges from the Belvedere I and II thru the Satellite to the scorching new hi-performance GTX — Inside, outside, there's a smartness about Belvedere that's bound to win you over! Including Belvedere's price! Come in and see the sleek new '67 Belvedere!


Signet 4-Door Sedan — 108-inch wheelbase

Valiant

When it comes to compacts, nobody beats Valiant for value! Where else can you get solid construction like Unibody, ride like Torsion-Aire, 6-passenger roominess—at Valiant's price? And for '67, Valiant's all wrapped in the smartest compact look in years! Valiant has outsold every other compact in Canada four years running — and it's all set to do it again! If you want value, you want Valiant. Ask any Valiant owner.

CHRYSLER

This is the year to move up and enjoy the Chrysler way of life. For 1967, Chrysler offers five glamorous series — the modestly-priced Newport, the Newport Custom, the exciting Chrysler 300, the elegant New Yorker, the Town and Country Wagon series. Each series has its own distinctive, individualized styling. For 1967, Chrysler enhances its reputation for quality and prestige that has made it the most wanted car in its class. Design refinements, extra touches of luxury, and a complete new safety 'package' make this car even more desirable. Move up — enjoy the Chrysler way of life.


New Yorker 4-Door Hardtop — 124-inch wheelbase

See & drive these great new '67 cars from
Welden Motors Ltd.
275 Bethany Road Lachute, P.Q.
Fury, Belvedere, Valiant, Chrysler on display at

SUSANNA'S FAMILY FARE

tips n' topics



A Regimental Family

DEAR SUSANNA: The effect of father's training as an army sergeant has made itself felt in our family.

I wouldn't say we are regimented, just orderly, and we must admit it has been good for us.

For instance, clippings from the newspaper to which one of us may wish to refer later on for educational, business or social reasons, are not tossed haphazardly in a drawer or chest, never to be located again.

Oh, no. There is a large alphabetical, expandable file folder sitting out in plain sight in the den into which all of these items are deposited, in order, of course.

What might seem a little comical to others is the following example of the way he has organized mother in the kitchen:

Before she starts to bake, he has taught her to line up the entire list of ingredients on the right hand side of her mixing bowls. (Guess this would work in reverse for left-handed women).

Once the item has been used, it is set back down on the left hand of her working area — so that no matter how many times she is interrupted, there is no question about where she left off.

Oops, can't stay propped up in bed writing to you any longer this morning — I hear reveille!

Wendy Billinghurst

DEAR SUSANNA: For cleaning cut glass and china ornaments, it is money well spent to invest in a child's toothbrush.

The brush is just soft enough and small enough to get into all the little grooves and corners.

To encourage a high gloss, rinse each piece in fairly hot water to which a little vinegar has been added.

Helen

DEAR SUSANNA: We enjoy our home a little on the cool side, but this is far from the ideal temperature for my freshly made bread dough.

So, for those who still indulge their families by preparing home made bread, you will be interested to know that it will rise quite successfully if set on a heating pad in a draft-free place.

Mrs. John Acton

DEAR SUSANNA: Living in a small town has made me realize that necessity really IS the mother of invention.

Since I lacked a pair of large earrings for my new square dance dress, I removed the plastic shank from two big buttons and covered them with material. With household cement, I glued an old pair of earrings back to them.

My earrings, and in fact, the whole evening were a great success.

My only regret is that I didn't immediately cover the surfaces with clear plastic to keep them fresh and clean.

Isobel Henderson

DEAR SUSANNA: If your children are like ours, adverse to carrying book bags, I think you will find they are quite willing to carry them in plastic bags cut to size.

The plastic gives adequate protection and can be folded up, in their desk at school, when not in use.

Mrs. Floyd Gorsline

DEAR SUSANNA: Each week, while cleaning the upstairs bedrooms and bathroom, instead of lining one of the waste baskets with a paper bag, I insert a large plastic garbage bag and fold down the outside edge until it fits neatly.

The following week, at cleaning time again, I have a large garbage sack right at hand into which all the baskets can be emptied on the spot.

Mrs. B. W.

Toronto Telegram News Service

Pretty wedding solemnized at Morin Heights

Black - Kilpatrick

The marriage of Miss Sherrill Kathleen Kilpatrick, daughter of Mr. and Mrs. Lyle Kilpatrick, of Morin Heights, to Mr. Wayne Earl Black, son of Mr. and Mrs. Earl Black, of Montreal, took place recently in the Morin Heights United Church.

The Rev. Wesley Ball, of Chomedey, officiated. Mr. Carl Elder, uncle of the groom, played the wedding music, and Mr. and Mrs. John Reigert rendered suitable selections at intervals during the ceremony. Baskets of white gladioli intermingled with the colors of the attendants' dresses, were used as decoration.

The bride, given in marriage by her father, was in a white peau-de-soie gown, on Empire lines, trimmed with Guipure lace appliqués re-embroidered with seed pearls, the bodice having a scalloped neckline and long sleeves, an A-line skirt and a back panel flowing from the waist into a chapel train. Her veil of tulle illusion was held by a pearl tiara appliquéd with lace. She carried a cascade bouquet of white carnations.

Miss Fern Kilpatrick, maid of honor, Mrs. Russell Woodland, matron of honor, both cousins of the bride, were in peach floor-length peau-de-soie gowns, cap sleeves and on Empire lines, with A-line skirts and back floating panels. The necklines were appliquéd with white lace petals. They wore matching headpieces of petals and tulle, and carried bouquets of white mums intertwined with materials of the gowns. Miss Heather Black, sister of the bridegroom, Miss Debbie Rideout, cousin of the bride, were in apple green floor-length peau-de-soie gowns with matching necklines and floating panels. They wore matching headpieces and carried bouquets of yellow mums. Miss Mary Pollock, cousin of the bride, flower girl, was gowned in similar attire, a matching headpiece, and carried a basket of yellow mums.

Mr. Edward Black, brother of the groom, was best man. The ushers were Mr. Barry Black, cousin of the bride and groom, Mr. Grant Kilpatrick and Mr. Kevin Kilpatrick, brothers of the bride.

Mrs. Kilpatrick, mother of the bride, wore a gown of pink French crepe, beaded neckline under a coat of matching lace, with a matching pillbox and accessories, and a corsage of pink Sweetheart roses attached to her bag. Mrs. Black, mother of the groom, wore a gown of midnight blue, with matching hat and accessories, and wore a corsage of red Sweetheart roses.

Following the reception, held in the Alpino Lodge, Mr. and Mrs. Black left for their wedding trip to Cape Cod and Niagara Falls, the bride travelling in a turquoise silk and worsted ensemble with navy accessories and a corsage of baby orchids.

DISTRICT NEWS

– FROM OUR COUNTY CORRESPONDENTS –

Avoca

Callers and visitors at the home of Mrs. A. McPhee were Mr. and Mrs. G. McArthur, of Arundel, accompanied by Mr. and Mrs. Kirkpatrick, of Morin Heights; also Mr. and Mrs. Clarke McNeil, Mrs. Howard Smith and Mrs. Evan Bates and son, Evan.

Those in hospital and others under the doctor's care are Mrs. Ed C. Young, at the Smith Clinic, Mr. Wm. Arthurs, in the Montreal General; Mrs. Wm. E. Andrews, in Ottawa; Mr. Edward Andrews, at home; and Master David McCallum, in Montreal.

Mr. and Mrs. D. Provencal and sons, John and Henry, are attending the wedding of a nephew in Montreal this week-end.

Miss Judy Lynne Smith attended the funeral of a friend in Nova Scotia, who had met death accidentally.

Messrs. Ronald Kelly, Ricky and Edward Young, are spending a few days hunting, "up north".

Mr. and Mrs. Harold MacRae, of Aylmer, were visitors at the home of Mr. and Mrs. Joe Arthurs and Mrs. Arthurs, Sr.

Miss Janice Young, of Carleton University, spent the week-end with her parents, Mr. and Mrs. Cecil Young.

Weir

Mr. and Mrs. C. D. Jemmett, of New Liskeard, spent the week-end as guests at the home of Mr. and Mrs. E. J. Craig, while here to attend the Tennent-Williams wedding in Montreal last Saturday.

Among others who were in Montreal Saturday to attend the wedding were Mrs. J. D. Williams, Mrs. W. H. Williams, Mrs. Geo. Clifton, Mrs. Wm. Davidson, Mr. and Mrs. Frank Rawley, and Mrs. E. J. Craig.

Mrs. Skates Smith, of Harrington, was the guest of Mr. and Mrs. Jos. Loudin on Monday.

Mr. and Mrs. Aldege Courte and daughter, Bonnie, left for their home in Schefferville on Friday, after spending the past fortnight visiting friends around here.

Quite a number of the ladies of the W.A. attended the annual Deanery meeting, held at St. Andrews East on Thursday of last week.

Arundel

Mr. Clark Graham, of Ottawa, spent last week-end with his mother, Mrs. Alvin Graham.

The Misses Marybelle and Barbara Swail, of Montreal, were home to spend the week-end with their parents, Mr. and Mrs. Coral Swail.

Miss Marion Matthews, of Weir and Montreal, entertained a group of U.C.W. members at her home at Weir last Saturday.

Baptism Ceremony

The infant daughter of Mr. and Mrs. Art Sirois, of Chomedey, was baptized in St. George's Church, Rockway, on Sunday by the Rev. Canon A. E. Hawes. Godparents were Mrs. Andy Sudia, of Chomedey, Mrs. Ena Crone, of Rockway, and Mr. Jacques Drouin, of Laval des Rapides. The baby was given the names Wendy Helen.

After the ceremony the party were entertained by the maternal grandmother, Mrs. Ena Crone.



A HELPING HAND. It's tulip planting time again across Canada. Mom is shown busily planting a few bulbs with her young supervisor while the family pet offers a helping hand.

Every new 1967 Chrysler product comes equipped with all these safety features . . . standard!

Impact-absorbing steering column · Safety-designed instrument panel · Hiway-hazard light-flashing system · Dual braking system with self-adjusting feature · Remote-control driver's side mirror · Prismatic rear view mirror · Back-up lights · Variable-speed windshield wipers · Windshield washers · Padded sun visors · Safety-Rim wheels · Safety-design door handles · Safety lap belts on all seats.

step into the wonderful world of CHRYSLER '67!



Coronet 500 2-Door Hardtop — 117-inch wheelbase

Swinging Coronet

If you're looking for a happy medium between compacts and standard-size cars . . . Swinging Coronet is the happiest of them all. Coronet is no scaled-down look-alike. Coronet is beautifully itself — lively, fresh, young. Coronet comes in 13 models — convertibles, hardtops, sedans or wagons — including the all new, red-hot R/T. Get with the happy medium by Dodge Coronet.

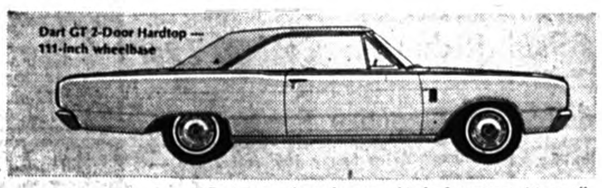

Dart GT 2-Door Hardtop — 111-inch wheelbase

NEW COMPACT: DART

Dart is an altogether new kind of compact. It's small enough to be a compact; big enough to be by Dodge. Dart says owning a compact doesn't mean giving up things. Like big room, luxury, performance and comfort. Dart gives you another thing other compacts don't — a choice of 2-door hardtop and convertible. The only thing compact about Dart is its price. See Dart. The compact Dodge is proud to put its name on.

Dodge '67



Dodge Monaco 4-Door Hardtop — 122-inch wheelbase

Dodge

Anything your heart desires . . . Dodge delivers it big. That's because Dodge is big, bigger than other cars in its class, rides on a solid 122-inch wheelbase. Dodge delivers big-car prestige and style in 15 models . . . convertibles, 2 and 4-door hardtops, sedans and station wagons. Dodge delivers eager action from the best Six in the business through four mile-eating V8's all the way up to the 375 horses in the 440 cubic incher. Any way you measure your wants in a car . . . performance, beauty, size, comfort, big-car prestige, . . . Dodge delivers it big. Dodge is for the young at heart. Dodge is for you.



Chrysler 300 2-Door Hardtop — 124-inch wheelbase

EVERY '67 CHRYSLER-BUILT CAR IS BACKED BY THE 5-YEAR—50,000-MILE POWER-TRAIN WARRANTY

CHRYSLER CANADA LTD.

the wonderful world of CHRYSLER

Dodge, Coronet, Dart, Chrysler on display at

Morrissette & Cayer Automobile Inc.

292 Bethany Road Lachute, P.Q.

GALA SHOWING OF THE ALL NEW '67 CARS

CHRYSLER
DODGE
DART
CORONET
CHARGER

SEE THEM!

THURSDAY, FRIDAY and SATURDAY
SEPT. 29-30 and OCT. 1

DRAWING, EVERY NIGHT AT 9 O'CLOCK.

We will be serving light lunch and refreshments to all visitors.

Morrissette & Cayer
Automobiles Inc.

292 Bethany Lachute 562-2767





For Parents Only ...

A Weekly Feature of Helpful Hints on Child Training.

(Copyright)

Plant Bulbs for Winter

— By NANCY CLEAVER —

Every winter when the days are both cold and short, in countless homes, indoor flowering Dutch bulbs spell magic of color and perfume. They can give pleasure to every member in the family.

More than 2,000 years ago Pliny wrote down some of the Egyptian, Greek and Roman legends about flowers. He told about the beautiful Greek youth, Narcissus, who knelt beside a clear pool and was so fascinated by his own reflection that he was changed into the first narcissus.

Legend has it that the daffodils, or "Lent Lilies," were at first not golden but white.

Persephone, wearing a wreath of white daffodils fell asleep and was captured by Pluto, and his kiss transformed the pale flowers into a yellow shade.

Tulips were grown in gardens in Persia and in Turkey and their name comes from the word for turban, because they looked like inverted turbans.

Small Investment

With just a small investment, wise planting and sensible care, your winter flowering bulbs will turn into plants with colorful blooms.

If you have not planted them before, do plant some bulbs this year. If you know what a pleasure this can be, why not experiment with some new varieties or try your hand with small bulbs such as crocus and grape hyacinths.

Good Dutch bulbs should be purchased. Why waste time and money on second rate so called "bargain" bulbs? Some varieties are much better than others for indoor forcing, but no matter what kind you choose, pick out sound, plump bulbs free from any defects. Very small bulbs can be a disappointment, so buy medium or large bulbs.

The soil in which a bulb is planted should be porous, a mixture of clay and sand or fibre, thoroughly soaked before potting. The easiest bulbs to grow are paper white narcissi. These may be grown in water with small stones or marbles holding the bulbs in place.

If hyacinths are grown in water the bulb should be put in a container which keeps the bulb about one-eighth of an inch (air space) away from the top surface of the water. A small piece of charcoal helps keep the water sweet.

During the rooting period bulbs, except paper whites, need to be in a dark place where the air can circulate. They must be watered regularly, but the soil should not be too damp. The usual place to store them to root is in the coolest room in the cellar, at a temperature between 45 and 50 degrees F. If necessary open the window a little at night and close it in the morning.

At least two months are needed for this rooting period with most bulbs. Hyacinths should have the flower bud about two inches high before they are gradually brought into the light. If the rooting time is cut short, results are unsatisfactory.

Various Bowls

Various shapes of low bowls may be used for paper whites; earthenware pots are more satisfactory than some other pots in which the soil is apt to dry out quickly. There is always danger of watering too much and so drainage holes with broken pieces of earthenware or stones at the bottom of the pot over the holes is essential.

The largest size hyacinth bulb should be planted by itself in a five-inch pot. As a general rule, fill the pot with bulbs, placing them just deep enough so that the soil just covers their tops.

No one can ever forget the beauty of the massed display of spring flowering bulbs at the Ottawa Tulip Festival or the dazzling, colorful beds of hyacinths, daffodils, tulips and blue grape hyacinths under the beech trees at Holland's show garden at Keukenhof in the springtime.

But every community and every home can have pride in its own bulbs each year. Those which are planted for forcing indoors can be enjoyed in another season if replanted the following autumn alongside new bulbs in an outdoor bed.

Then you have magic doubled for all to look at with delight.

THE LACHUTE WATCHMAN

SUBSCRIPTION INCREASE

Effective October 1:

Canada — $4.00

U.S. & Foreign — $5.50

INVESTMENT

The average cost of having one cavity filled would fluoridate water in a community water supply for an individual for about 50 years.



Eggs for a superb lunch

Deviled eggs are easy to do, delicious to eat, and can be prepared the day before. Just cover and store in the refrigerator until you're ready to serve them.

Or if you're planning a small home lunch, at which you'd like to serve something extra special, why not try a herb omelet? You can give it the "extra special" touch by placing crisp bacon slices on top of the omelet just before serving.

Deviled Eggs

12 Hard-boiled eggs, 2 tablespoons finely chopped fresh onion (or 2 teaspoons instant minced onion if you prefer), ½ teaspoon dry mustard, 1½ teaspoons Oxo beef bouillon, 3 tablespoons mayonnaise.

Cut eggs in half lengthwise. Remove yolks, then mash. Combine with other ingredients. Season with salt and pepper. Beat until smooth. Fill a cookie press with yolk mixture and refill egg whites.

Herb Omelet

2 Teaspoons butter, 2 teaspoons finely chopped fresh onion, ¼ teaspoon herb seasoning, 3 eggs, 3 tablespoons water, 1½ teaspoons beef bouillon.

Sauté onion in melted butter. Add mixed herbs. Beat eggs with water and Oxo until foamy; mix in the onion. When pan is sizzling hot, add eggs and turn off heat. Let it cook slowly; shake the pan until eggs begin to set. When mixture is almost set (still shiny) fold omelet in pan and roll a hot serving dish. Serves two.

Extra Tips

If you've decided to prepare the deviled eggs, here are a couple of extra tips to remember when you're getting them ready. The moment your eggs are hard-boiled, remove them from the stove and put immediately into cold water. This prevents a dark ring from forming around the yolk and you can remove the shell without marring the smoothness of the egg white.

It's also wise, once your eggs have been put into cold water, to shell them just as soon as they're cool enough to handle.

If the herb omelet has been chosen, you'll probably get good results from the cooking pan of your choice. For perfect results, however, some of the best French chefs recommend that one pan in your kitchen be set aside for the exclusive preparation of omelets.

It should never be washed but should be cleaned with coarse salt and paper towels. If any other kind of food is cooked in this pan, or if it is put in water for washing, it's highly probable that your next omelet will stick in it.

Teatime Topics

By Joan Sharp

One method of tanning caribou hide entails boiling the brains of the caribou and using the water to wash the hides. A smouldering, smokey fire of willow roots or rotten wood will turn the hides a rich brown shade.

This was one of the practical how-to exchanges at the first Northern Canada Women's Institutes convention held in Inuvik, N.W.T., in August.

The meeting brought together for the first time representatives of the 220 members of the 11 W.I.s in the north. It was paid for from a $20,000 northern fund raised by the Federated Women's Institutes of Canada as a Centennial fund.

Mrs. George Wilson of R.R. 6, St. Mary's, Ont., attended as editor of the WI's Northern Lights Bulletin.

Like Bees

She reports that delegates said the meetings they enjoyed most included health talks, sewing bees, travelogues and water safety programs. Some of the members have learned to use commercial sewing patterns for the first in their W.I. sessions.

Their reports on their chapters' participation in the W.I. Make Canada Lovelier centennial projects include plans to promote health rules in the community, plant vegetable and flower gardens and conduct clean up and tidy campaigns.

The Tuktoyaktuk chapter is sewing a centennial quilt to be displayed at the national W.I. triennial convention in 1967.

The craft displays include moosehair embroidery, three dolls dressed in old time Arctic fur clothes, a caribou parka, ornaments made from tin cans and beeswax striped candles.

Resolutions Different

It was perhaps in their resolutions that the difference in their lives and other Canadians' lives showed most.

They recommended that the patients in outside hospitals who are hopeless cases be sent home to families when possible or that, when they die, their bodies be sent home for burial at government expense.

They asked for a medical service to keep the next-of-kin regularly and frequently notified of the condition of a patient away from home.

They asked for more frequent medical and dental services in outlying areas.

Delegates passed a recommendation asking the federal government to send people to teach leadership courses in homemaking skills, budgeting, the use of available food, first aid and cleanliness.

A house survey now is being conducted in the area. The delegates voted to support this move for better and bigger houses in the Northwest Territories and asked that women be given an opportunity to suggest the type of home they prefer.

Mortgage Money

AVAILABLE

$1,500 to $25,000

This money is now available for first or second mortgage on residential and commercial properties in urban and rural areas served by this newspaper.

☐ — If you want to consolidate your debts,
☐ — Reduce the payments on your existing mortgage,
☐ — Make improvements to your property,
☐ — Lower your monthly payment . . .

You can start immediately by arranging a worry-free mortgage loan.

ELLIOT INVESTMENT

Phone:
Lachute 562-8188

For after-school and bedtime – and all the snacks between . . .

LOWE'S Milk, Chocolate Milk and Dairy Products . . . the ideal body-builders.



LOWE BROS. DAIRY LTD.

MAIN STREET LACHUTE

There are many *Good Reasons* for shopping at Dominion!

DOMINION BRANDS is one of them!

One of the many good reasons why more Canadians shop at Dominion is for the extra savings to be made with Dominion's Own Private Brands. Just look for the famous labels such as "Richmello" and "Domino". How can Dominion manage to sell their own brands at such low prices? The answer is simple: With strict controls of quality, Dominion buys huge quantities direct from leading brand manufacturers; This eliminates the extra cost of marketing these quality products . . . and the savings are passed on to you! Switch to Dominion and cut food costs every week with Dominion's Own Brands.



SHOP WITH CONFIDENCE! All meat and meat products sold at Dominion, whether Fresh, Frozen or Processed are GOVERNMENT-INSPECTED!

100 EXTRA DOMINO STAMPS with this coupon and purchase of $5 Goods or more Monday only Oct. 3rd

50 EXTRA DOMINO STAMPS with coupon and purchase of "Burn's" Dinner Style HAMS Expires Tues., Oct. 4th

25 EXTRA DOMINO STAMPS with coupon and purchase of "Aloro" PIZZA PIES Expires Tues., Oct. 4th

25 EXTRA DOMINO STAMPS with coupon and purchase of TOMATOES 2-lb. tray or more Expires Tues., Oct. 4th

25 EXTRA DOMINO STAMPS with coupon and purchase of Quebec Table PATATOES 50 lbs. Expires Tues., Oct. 4th

25 EXTRA DOMINO STAMPS with this coupon and purchase of 1-doz. bag of fresh ORANGES or more Expires Tues., Oct. 4th

25 EXTRA DOMINO STAMPS with coupon and purchase of "Billy Bee" Liquid HONEY (Tumbler) 12 oz. - 37c Expires Tues., Oct. 4th

25 EXTRA DOMINO STAMPS with this coupon and purchase of "Rami" Fine or Broad EGG NOODLES 12-oz. pkg. - 25c Expires Tues., Oct. 4th

25 EXTRA DOMINO STAMPS with this coupon and purchase of "Petal Soft" NAPKINS 250's pkg. - 59c Expires Tues., Oct. 4th

25 EXTRA DOMINO STAMPS with coupon and purchase of "Del Monte Seasoned GREEN BEANS 15-oz. pkg. 2-49c Expires Tues., Oct. 4th

25 EXTRA DOMINO STAMPS with coupon and purchase of "Chivers" Old English MARMALADE 9-oz. jar - 33c Expires Tues., Oct. 4th

25 EXTRA DOMINO STAMPS with coupon and purchase of "Smith" Assorted PIE FILLING 20-oz. tin Expires Tues., Oct. 4th

25 EXTRA DOMINO STAMPS with coupon and purchase of "St. Arnaud" Rice-Veg. or Noodle-Veg. SOUP MIX 7-oz. pkg. 2-37c Expires Tues., Oct. 4th

Finest Quality! Selected, Young pea fed **PORK LOINS**

Rib end Extra Special! 3-3½-lb. **59c lb**

Fillet end 3½-lb. **69c lb**

"Wong Wing" Egg Rolls with Fried Rice, Special! — **CHINESE DINNER 99c** FOR TWO

Well Trimmed Center Cut — **PORK CHOPS lb. 99c**

"La Belle Fermiere" Best Pork — **SAUSAGES 69c** 1-lb. Pkg.

NEW CROP — QUEBEC GROWN — FANCY GRADE — **McINTOSH APPLES 10 lb. Bag 89c**

QUEBEC YOUNG, TENDER — **Carrots 5 lbs. 29c**

California Sugar Sweet — 3 LBS. **Red Tokay Grapes 49c**

Mix'em or Match'em! — "Romi" Elbows, Spaghettini or **SPAGHETTI** Special 2 2-LB. PKGS. 79c

"Aylmer" Condensed Vegetable — **TOMATO SOUP** Special 8 10-oz. TINS $1

"Del Monte" Fancy Whole Kernel Corn — 14-oz. 5 for $1.00 or **FANCY PEAS** 5 15-oz. TINS $1

"Tang" Orange or Orange Grapefruit — **CRYSTALS** Special! 4/95c Reg. Pkgs.

Dominion's Own! — "Country Girl" — **CHERRY PIE** Special! 55c 24-oz. Pie

Dominion's Own! — Pony Tail Wrapped **Richmello Bread** 3/69c 24-oz. Loaf

Dominion's Own! — "Richmello" Creamy **PEANUT BUTTER** 89c 40-oz. Jar

Dominion's Own! — "Domino" Fancy — **Tomato Juice** 6/89c 48-oz. 3/$1.00 — 19-oz. Tins

Dominion's Own! — "Domino" — **Choice Tomatoes** 4/$1 28-oz. 3/95c Special! — 20-oz. Tins

Dominion's Own! — "Richmello" — Orange Pekoe — (Gauze) — Special! **TEA BAGS** $1.09 Pkg. of 100

Fresh ground — LB. **Richmello Coffee 79c**

Fresh Frozen Foods!

"Domino" Crinkle Cut — 2-lb. Pkg. **FRENCH FRIES 55c**

"Domino" Butter — 20-oz. Pkg. **KERNEL CORN 49c**

Grocery Features

"Guest" Extra heavy 100' roll 2/69c — **WAX PAPER** 63c 200' roll

Economicall Vogue White — 8-Roll Pkg. **TOILET TISSUE 79c**

25 EXTRA DOMINO STAMPS with this coupon and purchase of "Gerber" Junior or Strained BABY FOOD 3/4½-oz. or 2/8-oz. Jars Expires Tues., Oct. 4th

25 EXTRA DOMINO STAMPS with coupon and purchase of "Pard" Assorted DOG FOOD 15-oz. tin - 2-35c Expires Tues., Oct. 4th

50 EXTRA DOMINO STAMPS with this coupon and purchase of "BLUE SURF" 40c off King size $1.37 Expires Tues., Oct. 4th

25 EXTRA DOMINO STAMPS with coupon and purchase of "Del Monte" Fcy. Whole BEETS 15-oz. tin - 2-51c Expires Tues., Oct. 4th

25 EXTRA DOMINO STAMPS with this coupon and purchase of "Alcan" FOILWRAP 25' x 18" roll - 69c Expires Tues., Oct. 4th

25 EXTRA DOMINO STAMPS with coupon and purchase of "Robin Hood" Pre-Cooked OATS 12-oz. pkg. - 37c Expires Tues., Oct. 4th

50 EXTRA DOMINO STAMPS with this coupon and purchase of "Crisco" Pure SHORTENING 3-lb. pkg. - $1.37 Expires Tues., Oct. 4th

25 EXTRA DOMINO STAMPS With coupon and purchase of "Hershey" Sprigs CHOC. PIECES 6 or 12-oz. pkg. Expires Tues., Oct. 4th

25 EXTRA DOMINO STAMPS with this coupon and purchase of "Robin Hood" PIE CRUST MIX 18-oz. pkg. - 41c Expires Tues., Oct. 4th

25 EXTRA DOMINO STAMPS with this coupon and purchase of "Dare's" Assorted BISCUITS any 1 pkg. Expires Tues., Oct. 4th

25 EXTRA DOMINO STAMPS with this coupon and purchase of WINDEX 20-oz. bottle 45c Expires Tues., Oct. 4th

WINS Valuable FREE GIFT in the DOMINO Stamp Contest!



MRS. J. W. MICHEL 1355 de Repentigny, Quebec 6, Quebec. Selected on 11" PORTABLE WESTINGHOUSE T.V. SET

See Page 76 of New Domino Stamp Catalogue Article No. 2 Item No. 12,019 — Book Value 68.

EVERYTHING GUARANTEED

We reserve the right to limit quantities.

Prices effective until closing time Sat., October 1st at DOMINION: 426 Main St., LACHUTE, P.Q.

DOMINION STORES LIMITED.

DOMINION

DEAR DORIS
advice from
Doris Clark



His Wife's Boyfriend

DEAR DORIS — My wife works in another town and boards there during the week. Her boyfriend works in the same place and they go back at nights in the car and stay until very late. Also they have the two rooms upstairs in the boarding house to themselves and there is nothing to stop them visiting one another in the night.

She always tells me what a nice guy he is. I think they are going the limit now, Doris. What I am afraid of is if I say anything she will tell me to mind my own business. I don't want to fight with her.

Joe

DEAR JOE — If anything in the world is your business, this is! She dares you to ask about it, knowing how little you want to fight.

Stiffen your spine and assert yourself. Insist on her return to a job where she can come home every single night. Then meet the competition by learning more about Sex in Marriage. I'm sending you a list of books about it.

DEAR DORIS — I love my school work too much. Just about everything I do revolves around my making something of myself. I revel in my classes and absorb every word. I adore my teachers of science and try to mold myself after them, for I feel that I would deeply desire to follow science as my career.

My problem is that I'd love to have fun and friends but fear that my marks would drop rapidly if I started to follow the crowd. True, I am modern to some extent — I try new hair styles, follow clothes trends, use make-up, do the new dances, but I lack the most important object, a mind full of fun-loving ideas.

Whether to open up my mind to the people or to remain solemn as befits my nature for the last 17 years because of my love for knowledge? Why can't I have both? Is it just that I don't have it in me? I also like to read; and I keep guppies and turtles and raise plants. So that's how I fill in my extra time, that by rights should go to socializing.

Anti-Social

DEAR ANTI-SOCIAL — You can have both. Help yourself!

Just because the Lord has given you an extra good brain is not to say you have been short-changed in sociability. We live in a world of people, and part of your education is to practise getting along with them.

Re-arrange your time-table and your inclinations to include time with fun-loving friends. You'll learn — and come to love it.

DEAR DORIS — I was born in England. Children here teased me about my English accent. I am reasonably good looking, intelligent and clean.

Now I am at a high school where I am not only unpopular but also other kids do not like to sit next to me. School is a form of torture to me.

Please tell me how to get a better reputation around the school and how to make friends before it is too late. I have a middle-aged neighbor who is some kind of social worker. Should I speak to her?

Unwanted

DEAR UNWANTED — Could it be that the English accent, plus your shy ways, are mistaken for stuck-up-ness? By all means ask your sort-of-social-worker neighbor about it.

My leaflet, "Don't Be Shy," was written for people like you who find it hard to make friends. I'm sending you a copy (and this leaflet is available to any reader writing in, enclosing ten cents and a stamped envelope).

DEAR DORIS — Is it right for a grandmother to have a shower for her daughter's baby?

My daughter has no sisters or close relatives to give her a baby shower and I know she would be quite disappointed not to have one.

Mother Of One

DEAR MOTHER — Not a shower. That would be just as improper as giving your girl a wedding shower. No relative should do this; it's too much like holding your own hand out for gifts.

But a good friend could do it. And you could very nicely have a reception or tea for your daughter and her baby, shortly after she brings him home.

Toronto Telegram News Service

Cooking the turkey for Thanksgiving

A golden, succulent Thanksgiving turkey for that important family dinner may be achieved (says the Poultry Products Institute of Canada) by cooking the turkey on a greased rack in a shallow open pan in a moderately slow oven of 325°F. When done, the turkey leg will move easily, with no resistance, when twisted or moved up and down (as in shaking hands).

Do not put a lid on the pan if you want a true roasted flavor rather than a steamed flavor. However, to cut down on or even eliminate basting, the bird may be covered with a loose tent of aluminum foil tucked into the pan at the ends but left loose at the sides to allow the heat to circulate more freely and eliminate steaming. Remove the foil the last half or three-quarters of an hour of the cooking period to permit the skin to brown nicely. If foil is very shiny on one side, be sure to place the shiny side down next to the turkey. This bright side, if placed up, tends to reflect the heat away and can slow down the cooking a bit. An alternate to the foil and one which permits the turkey to brown, is to spread a double thickness of cheese cloth or a single layer of thin clean cloth, thoroughly moistened with melted butter, margarine or oil, over the bird, tucking it in the pan all around. Baste with additional fat or drippings in pan if the cloth shows signs of drying out. The turkey will brown right through the cloth.

Cooking the Turkey

Preheat oven and roast turkey at 325°F., allowing the following approximate times:

Small Turkeys (Stuffed) — 6 to 8 pounds, 3½ to 4 hours.

Medium Turkeys (Stuffed) — 8 to 12 pounds, 4 to 5 hours; 12 to 16 pounds, 5 to 6 hours.

Large Turkeys (Stuffed) — 18 to 24 pounds, 6½ to 9 hours.

(Deduct 5 minutes for each pound of weight if roasting unstuffed).

Time tables for roasting can be only approximate, since shape, temperature of bird, plus size in relation to oven, affect total cooking times. It is wise to allow a little leeway in estimating time. It actually improves the bird for carving if it is allowed to "rest" in a warm place for 15 to 20 minutes before serving.

* * *

If roasting a thawed turkey roll — because there is little fat and to keep the meat from drying out, place it on a large piece of aluminum foil shiny side next to the roll, rub roll thoroughly all over with soft butter or margarine. Sprinkle salt, pepper and, if desired, a bit of poultry seasoning evenly over the surface. Close the foil to make a loose leak-proof package, place on a rack in an open pan and roast at 350°F. for two and a half to three hours or until a meat thermometer inserted into the centre of the roll, midway between the ends, registers 190°F. Open foil during last 30 minutes or so to permit roll to brown and baste once or twice. Insert the thermometer either at the beginning of the roasting period or after the foil is opened to permit the browning.

If roasting a frozen turkey roll, follow the processor's directions which usually appear on the package. However, to ensure thorough cooking and in order to eliminate guessing, use a meat thermometer. Recommended cooking times can only be approximate because of differences in ovens, utensils, etc.



No ironing

Durable Press is a process that makes shirts, skirts, slacks — you name it — maintain their original shape and "just pressed" look right straight out of the tumble dryer. This outfit has been machine-washed and tumble-dried five times but never ironed.

One-arm bandit, early vintage

St. Thomas, Ont. (CP) — One-armed bandits are hardly a modern invention . . . Clifford Maxwell, a camera shop salesman, found a wooden Victorian slot-machine in the store basement.

The machine tells your fortune with six dice, which you roll for a dime. The printed fortune slip appears behind glass inside the machine and, with luck, the throw of the dice may win you from one to 100 cigars.

Among the prophecies are: "Marriage and retirement will give you much happiness." "You will enjoy health and live to comb grey hair," and "Wed not in haste, for you may repent at leisure."

Mr. Maxwell also found an 1894 tobacco grinder in the store, which used to be a tobacco business run by his great-uncle.



STARRING, AT THE WINDSOR HOTEL — Ti-Moune & Sophie, well known comedians, and Linda, a dancing beauty, will be stars of the show on Thursday, Friday, Sept. 29-30, and Saturday, Sunday, Oct. 1-2. Two floor shows daily, 11 and 1 o'clock. Come and have fun, reserve now (562-8110) and bring your friends for a pleasant diversion. (Advt.)

Commercial Printing – The Watchman Press

– COMMERCIAL PRINTING –
THE WATCHMAN PRESS

BOYD'S EXPRESS

BOYD'S EXPRESS

"SHIP THE SAFE WAY"

All Canadian and American points served via dependable carriers. (Canada Customs Bonded Carrier)
Heated service protection and insulated vans available.
Direct telephone line service between all terminals.
Insurance: Property damage and public liability $1,000,000. cargo $200,000. For any one loss.

All intermediate points serviced



TERMINALS
Montreal, 700 Montée de Liesse, 748-9631
Lachute, Bethany Rd., 562-2434
Buckingham, 986-2300
Ottawa, 233-7913
St. Jerome, 438-1243
Beloeil, 467-4701



Top, Wildcat Custom Sport Coupe with optional vinyl top. Middle, LeSabre Four-Door Hardtop. Bottom, Skylark Sport Coupe with optional vinyl top.

Introducing BUICK '67... the tuned car

Buick presents the '67 version of the tuned car. New styling, new power, new overall performance . . . logical steps in the evolution of a great engineering concept. "Tuned car" means more than pure mechanical performance. It means the whole car. Styling, performance, ride and handling. All in perfect harmony.

There's a Buick exactly in tune with you—Riviera, Electra 225, Wildcat, LeSabre, Skylark and Special Deluxe. Choose one at your Buick dealer's.

Here are a few of the many standard safety features incorporated in all '67 Buicks: dual master cylinder brake system with warning light; energy absorbing steering wheel; GM-developed energy absorbing steering column; passenger-guard door locks—all doors; four way hazard warning flasher; soft low profile window control knobs.

GM

BUICK '67

On display at your Buick dealer's now

Authorized Buick Dealer in Lachute:

GARON AUTOMOBILES INC.

194 Brownsburg Road LACHUTE 562-5282

BE SURE TO WATCH TELEVISED CANADIAN FOOTBALL LEAGUE GAMES. . . SEE LOCAL LISTINGS FOR TIME AND CHANNEL.

Centennial Report



1867 1967 by JOHN W. FISHER CENTENNIAL COMMISSIONER

The new school year takes us right into Canada's Centennial celebrations and there will be some special news this fall for the five and a half-million children and teenagers attending schools throughout the country.

School posters and classroom posters announce the news that all public and high school students from six to 18 years of age are invited to participate in the Centennial Athletic Awards program. There will be three "compulsory" events: one minute speed sit-up, a 300 yard run, and a standing broad jump. Participants in the awards program will choose one additional event out of three "optionals": swimming, skating or cross-country run.

The Centennial Commission, with the Centennial planners of the provinces, decided on this broad program for schools so that all children in the country would have the opportunity to take an active part in the Centennial. (A separate program along the same lines has been approved for those attending schools for the retarded children.)

The standards for every age, six to 18, by which participants will be judged in the compulsory events are those developed by the Canadian Association for Health, Physical Education and Recreation (CAHPER).

In the optional events the swimming standards also are those of the Canadian Amateur Swimming Association. For skating, the Canadian Amateur Speed Skating Association standards will be used. No Canadian standards for a cross country run have ever been developed before so the Centennial Commission has tested groups of school children of various ages in the Ottawa area and has set up special ones for the 1967 program.

The department of education in each province will be sending out teachers' manuals to schools for beginning of the fall term. Teachers also will receive class record sheets and each student will receive a wallet size card so that he can keep his score during the Centennial athletic events which may be run off between now and December 31, 1967.

Gold, silver and bronze Centennial crests for achievement will go to outstanding athletes in the awards program. If a student does not achieve standards in athletic events to merit a gold, silver or bronze award he will receive a red crest (shown below) for participation and at least a passing mark in all events.



The Commission and the provinces, in planning the Centennial Athletic Awards Program, selected events that would require no special athletic equipment and that would be suitable for maximum participation. All administration will be handled through the provincial departments of education. Teachers will conduct the compulsory events but a teacher may delegate anyone to conduct optional events.

The planning of the program has been done with sports directors of the provinces and territories and various Canadian sports organizations and with the approval of all provinces and territories plus the Department of Indian Affairs, the Department of National Defence (responsible for Canadian schools overseas), and the Department of Northern Affairs — (which administers schools in the territories and Arctic islands.)

'Know Canada'

Which French Furrier Helped to Open Canada's Northlands?

Revillon Frères. The company was begun in France by the son of an aristocrat who had lost his estates in the French Revolution. Victor Revillon served his apprenticeship under hard masters, but wound up owning two of the most important furrier businesses in France. He began to buy furs direct and branched into manufacturing, bringing furs within the financial reach of the French middle class. As the 20th century began, his sons at last decided to obtain fur at the source. The Encyclopedia Canadiana recalls that Revillon Frères opened trading posts on the north shore of the St. Lawrence and in Labrador. Despite serious mishaps, including shipwreck and loss of cargo, the chain of trading posts was extended to fourteen, north of the Ungava, westward to Hudson Bay and south to James Bay.

World War One came along and brought with it the requisitioning of the Revillon supply ship, the S.S. Adventure, by the British. It was loaned to Russia and sunk by a mine. New ships could not be obtained, so Revillon Frères devised a new river route to civilization, using a fleet of 27 barges. In a new frenzy of growth, the intrepid French traders established posts throughout the Northwest Territories. By 1923 Revillon Frères had 47 trading posts and outposts throughout the Canadian northland. Meanwhile, they had set up a similar chain of posts in Russia, but the Bolshevik Revolution in 1917 wiped these out. Eventually, the Hudson's Bay Company acquired the Canadian system of Revillon trading posts. The company no longer engages in direct fur trading but continues to operate as one of the world's great furriers.





Diary of a Vagabond

BY DOROTHY BARKER

HOME IS WHERE THE HEART IS

On my front lawn, reminding me by the hour that any way of life is never lasting, is a For Sale sign. After 30 years in residence on these acres, my feminine intuition has warned me it is time for a change. The little house that has sheltered me in good times and bad; in sickness and health; in happiness and sorrow, will always be enshrined in my heart. If I let myself, I could regret the fact houses, or should I say homes, do not stay in families for one generation after another as they did when Canada's population was meagre — when to own a home such as this was not only a rarity but a privilege.

Today, in this age of one building boom after another, there is a constant migration of our citizenry from one home to a bigger and better one. Houses no longer have the personality and permanency of Seven Oakes in the Red River Settlement of West Kildonan, Manitoba, or Ross House which has settled so comfortably on its new foundation in Sir William Whyte Park in the very heart of Winnipeg.

As I face with considerable courage, (but I hope good sense) my prospective residence in an apartment, or as my friends who still cuddle their deeds put it, "become a cliff dweller", I find the story of these two homes acts rather like a poultice for my ache of decision to sell.

Both have become something I know my home will never be, a tourist attraction. Seven Oakes House, built in the era of York Boats and Red River Carts in the year 1851 was the home of John Inkster, his wife, Mary Sinclair, and their nine children. John, who was born in the Orkney Isles in the year 1799, came to Canada with Hudson's Bay Company as a stone mason. Young and ambitious, he apparently bought himself out of the Company so that he might join his uncle William Inkster, who owned land on both sides of the Red River.

After becoming established as farmer on the west side he set himself up as a trader and merchant. He imported goods from England by way of Hudson's Bay, via York Boats, to the Red River. His American goods came from St. Paul, Minnesota, loaded on Red River Carts which were in service overland via Pembina, Dakota Territory, to Fort Garry. Legend has it that there were usually several hundred carts in a brigade with every four carts in charge of a voyageur. The three weeks trip was considered an adventure with plenty of tea, dancing and mosquitoes! Seven Oakes House, though not completed, survived the disastrous flood of 1852 and still stands on its impenetrable foundation built by Inskter, the stone mason from the Orkney Isles, who became one of Canada's first successful businessmen.

Ross House can boast of being two years younger than Seven Oakes. In 1854, William Ross started to build his house, which ignominiously, in 1949, was being used as an office for a lumber company and slated for demolition until saved by the efforts of the Manitoba Historical Society. Why is it now settled in its new location and considered a must for Winnipeg visitors to see it? Because in 1854, shortly after it was completed, the settlers urged the Council of Assiniboia to establish a post office, and it appointed William Ross as the Colony's first postmaster. His salary was five pounds per year, which included payment for the use of his home as well.

During the first year the New Postmaster, whose manuscript postmark was "Red River, B.N.A." dispatched the Queen's Mail via runner to Pembina, then in Minnesota. In that first year William Ross handled 2,912 letters, 2,437 newspapers, and 580 parcels. On the 100th Anniversary, February 28, 1955, when the post office was opened for the issuing of a special "One Day Cover", 3,256 letters were stamped with the special cachet, or stamp, which the Post Office of today allows the Society to use on all mail posted in Ross House. This special stamping makes an interesting "cover" which is valued by stamp collectors all over the world.

INSOMNIA

Does a snack at midnight help you to sleep or keep you awake? Doctors take both sides of the question but they can't all be right.

One thing a snack at midnight does — it keeps down the leftovers.

GETS MEDAL AT LAST

Edmonton CP — Mike Hanly, a veteran of the First World War, has finally received the Belgian decoration he qualified for 50 years ago. The King Albert Cross was presented to all survivors of the battles which led to Belgium's eventual freedom.

Canadian Pacific
flies you, floats you, trains you,
and puts you to bed
at night.

What a way to holiday!



Call your Canadian Pacific agent

- Scenic Dome rail travel
- Low-cost rail fares
- Alaska and Caribbean cruises
- Hotels and resorts across Canada
- Steamship bookings to Europe
- Airlines across Canada and linking five continents

TRAVEL Canadian Pacific

TRAINS / TRUCKS / SHIPS / PLANES / HOTELS / TELECOMMUNICATIONS
WORLD'S MOST COMPLETE TRANSPORTATION SYSTEM

Don't be indifferent to your personal charm.

Call 533-6550
for a free consultation.



AN "ACADEMIE PRODUCTS" BEAUTICIAN
WILL BE AT YOUR SERVICE
TO HELP YOU WITH
YOUR PROBLEMS
SEPT. 29-30 and OCT. 1
AT
BROWNSBURG
PHARMACY

Free consultations. No purchase necessary.
By appointment only.

Why the Monitor recommends you read your local newspaper

Your local newspaper is a wide-range newspaper with many features. Its emphasis is on local news. It also reports the major national and international news.

THE MONITOR COMPLEMENTS YOUR LOCAL PAPER
We specialize in analyzing and interpreting the important national and international news. Our intention is to bring the news into sharper focus. The Monitor has a world-wide staff of correspondents — some of them rank among the world's finest. And the Monitor's incisive, provocative editorials are followed just as closely by the men on Capitol Hill as they are by the intelligent, concerned adult on Main Street.

WHY YOU SHOULD TRY THE MONITOR
You probably know the Monitor's professional reputation as one of the world's finest newspapers. Try the Monitor; see how it will take you above the average newspaper reader. Just fill out the coupon below.

The Christian Science Monitor
One Norway Street
Boston, Massachusetts, U.S.A. 02115
Please start my Monitor subscription for the period checked below. I enclose $_____(U.S. funds).
☐ 1 YEAR $24 ☐ 6 months $12
☐ 3 months $6

Name _____
Street _____
City _____
State _____ ZIP Code _____
PS164

PRESENTING
THE 1967
AUTO SHOW

YOU'LL THRILL AT THE SIGHT OF THE
MERCURY – METEOR – COMET
FALCON and COUGAR

THURSDAY, FRIDAY and SATURDAY
SEPT. 29-30 and OCT. 1

WIN A TV
Free chance by visiting this show,
for the drawing of a '67 Portable TV.

Refreshments served on Friday and Saturday to all visitors



POLLOCK & GRAVES LIMITED
415 Main Street Lachute Tel. 562-2454

The Lachute Watchman

SECTION 3; PAGES 13 - 18 LACHUTE, QUE., WEDNESDAY, SEPTEMBER 28, 1966

EDITORIAL PAGE

"In this Parliament are three Estates, the Lords Spiritual, the Lords Temporal and the Commons, but in the Reporters' Gallery yonder sits a Fourth Estate more important far than all."
— Edmund Burke

A still, small voice

THE '67 MODEL cars are beautiful, and they will sell fast. That's why the auto companies design them as they do — because the public likes fancy cars with sporty lines. But the '67s continue a trend begun just after World War II — they cost more each year to repair, even if one collides with a tree at 5 miles per hour. Or tries to push another car to get it started. Or has trouble in parking. That's one good reason why auto insurance rates keep going up, up and up.

Behind this opulent clamor for chrome, class and style, there's a still, small voice that pleads for simplicity in design, solidarity in construction, and safety in operation — rather than the frills that speedily become obsolete and out of fashion.

The manufacturers may never seriously consider these unseen factors; they are not apparent to the indiscriminating eye, they have no visual sales appeal. However, with the widespread interest and the congressional investigation on automobile safety, we dared to think the manufacturers might notice this — that the engineers and designers might capitalize on this surge of public sentiment. They could well assuage the horror of highway mutilation by giving us crash-proof construction, instead of costly variations in body and grill styling (replacement parts are lucrative revenue-producers). They could well give us confidence, instead of glamor. They have not only the engineering know-how to do so, but also the publicity resources to make Safety a big, big seller. . . And think what that could do for human survival, for economy in this inflated era — and yes, for costly car insurance.

Premier Johnson's 'more aggressive' nationalism

AT THE federal-provincial tax-sharing conference in Ottawa just recently, all of the provinces asked a bigger share of income tax revenue, as well as corporation taxes and succession duties. But instead of an invitation to fiscal bargaining, the provinces were told, in effect, that if they wanted more money they would have to raise it themselves.

If there was any question that Premier Daniel Johnson would relax in the self-assertion of Quebec Province, it was dispelled at this conference — for Premier Johnson went one better than his colleagues, asking 100 per cent of all income tax revenues for his province.

Quebec does not want to secede from Canada if its tax demands are not met by Ottawa, Premier Johnson said at the close of the conference. He said Quebec wants to restore harmony between the two language groups rather than "dismantle" Canada.

Mr. Johnson called for an eventual new constitution, or a revision of the present one, to establish two equal "nations" united in one state. He announced that his government will ask a committee of the Quebec Legislature to draft constitutional proposals to be submitted to the federal government and the other provinces.

Nevertheless, newspapers throughout Canada took Quebec's stance at the recent conference as indicative of a nationalism more aggressive than the defeated Liberal government's. There were, for example, headlines saying Mr. Johnson asserted 80 per cent (which happens to be the proportion of Quebecers whose native tongue is French) would approve the concept of nationhood explored in his own book, "Equality or Independence".

—We leave these sentiments with our readers, to weigh either their sincerity or their political motivation.

Mounting madness

RESPONSIBLE union leaders are known to be as dismayed as management, government and a good many other Canadians, about the kind of wage increases being demanded in several key industries and the mood which they reflect.

Small wonder, for the implications for continuing prosperity if there is not an early change for the better, are not encouraging.

Anyone with any intelligence at all knows that wage increases to the tune of 20, 30 and 40 per cent, plus fringe benefit improvements, can only be met by passing along the cost to the consumer. In short, can only be met by raising prices and sending everyone's cost of living soaring far above its present level. Where on earth is the sense in it?

Everyone agrees that the railwaymen are due a respectable raise, although even in their case the final settlement cannot possibly approach the 30 per cent demand without adding painfully to inflationary pressures. How much more true is this in the case of industry as a whole?

The argument that labor is merely trying to catch up with rising prices, simply won't wash. The evidence to the contrary is overwhelming.

The gap between wage increases and productivity gains is widening and unit costs are up. How long can this go on? If we were not one of the major trading nations of the world, dependent on foreign buyers for the sale of such a high proportion of our annual production, we could perhaps afford to view the situation with less apprehension.

But we are such a nation, and exports are the very mainspring of our prosperity. This being so, to conduct ourselves in such a way as to make inevitable a steep rise in the cost of producing, processing and transporting our newsprint, woodpulp, lumber, aluminum, nickel, aircraft and all other exports, is mid-summer madness of the worst kind.

If persisted in, the end result can only be the loss of our markets, the collapse of our foreign exchange reserves, falling production and the end of full employment. In short, an end to good times.

The urgent question Canadians must ask themselves, here and now, is: Is this really what we want?

Women's career opportunities

IS EDUCATION or custom limiting women's career chances? — The answer is both.

Women are missing job opportunities, particularly in the health field. This is the same area where the likelihood of present manpower sources meeting future needs, is being questioned.

While more Canadian women are working for pay — they make up nearly one-third of the total working force — they are in jobs traditionally considered to be "women's work".

The largest percentage of working women are in clerical work. The next largest group are in those professions close to home and mother's role — teaching, social work and nursing.

Women and nursing are synonymous, but in medicine, in 1961, of a total of 21,290 practising physicians, only 1,455 were women. Canadian women have been reluctant to become health educators, optometrists, pharmacists, occupational therapists, physiotherapists and dentists.

In Canada there is only one dentist for about every 3,000 citizens. The United States, concerned over their shortage, has one dentist for every 1,700 persons. In a 1958 survey of dental manpower in 25 countries, only two per cent of Canadian dentists were women. Lithuania, with 96 per cent women dentists, led the list.

In the health field there has been an explosion of knowledge. Canada will need all her resources, both male and female, to meet this challenge.

Viewpoints and perspectives

GET THAT FLAG NOW. — It has been suggested that citizens should think about getting their Canadian flag now and avoid last-minute rush and perhaps disappointment. Starting next April there should be a continual display of flags to show visitors that we really are proud of our country and the fact that 100 years of confederation have passed and that we are progressive. It is time we did a bit of flag waving and next year is as good a time as any to start.

—Huntingdon (Que.) Gleaner

The Lachute Watchman
and Ottawa Valley Advocate
— Established 1877 —
SUBSCRIPTION RATE PER YEAR: CANADA, $3.00 U.S.A., $4.00, OVERSEAS, $4.00.
MEMBER OF CANADIAN WEEKLY NEWSPAPERS ASSOCIATION
(Authorized as Second-Class Mail, Post Office Department, Ottawa).
PUBLISHED AT LACHUTE, QUE., EVERY WEDNESDAY, BY GILES PUBLISHING HOUSE LTD.
MEMBER AUDIT BUREAU of CIRCULATIONS

Copyright — The entire contents of this publication are protected by copyright and are not to be reproduced without the written consent of the publishers.

TELEPHONE (Area Code 514) 562-5894

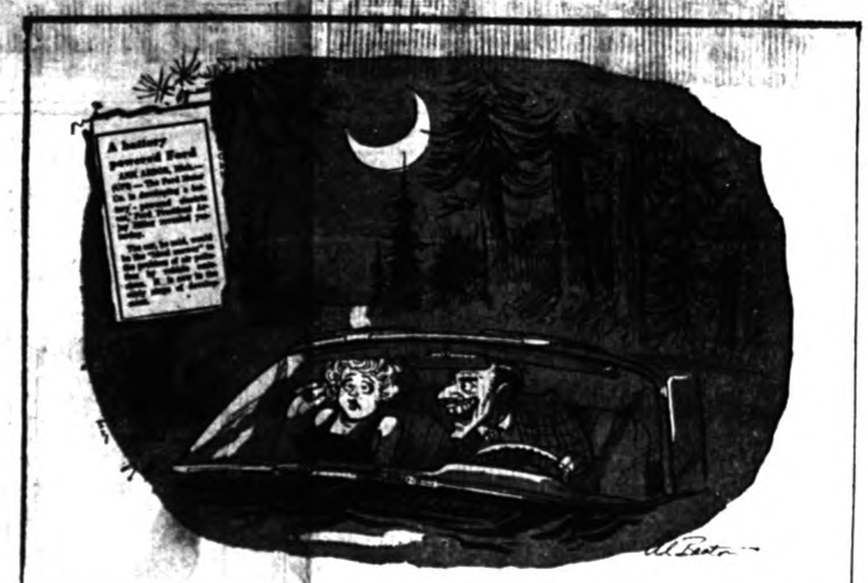

OVER THE YEARS *with The Lachute Watchman*

50 YEARS AGO

September, 1886 —

We ought to have cheap tea now, on account of speedier transportation by the C.P.R. from Yokohama to Montreal. The first tea train arrived at Montreal on Friday last.

Mr. William Hay, of Matapedia, will please accept our thanks for the very fine fresh salmon he sent us.

H. B. Lafleur, Esq., Mayor of Ste. Adele, spent a few days with his brother here.

G. J. Walker, Esq., returned recently from the sea shore where he went for the benefit of his health.

We are pleased that our young veterinary surgeon, Mr. M. A. Piché, has been appointed professor of Materia Medica at the Montreal Veterinary School.

We have received a canister of very fine honey from Mr. John R. Wason, who has rented Mr. McGregor's farm.

Mr. A. McCullum is putting up an addition to his shop, in which he intends keeping farm implements for sale.

50 YEARS AGO

September, 1916 —

On the platform at the Academy opening exercises, held in the school-room of the Presbyterian Church, were Sir George H. Perley, Revs. J. L. George and F. J. Hayden, John Hay, M.P.P., Dr. G. Clunie, Mayor G. Calder, Inspector J. W. McOuat, B.A., and Principal C. McBurney.

A party of five, including Mr. and Mrs. Thorburn, motored to visit the Robinson home at Lake Louisa on Labor Day, going in by the corduroy road and around the top end of the lake. They broke all previous records on their return trip, leaving at 3.30 p.m. and reaching Lachute at 4.25 p.m.

Mr. C. A. Lavigne, who has been in Alexandria for the past five years, has now purchased the stock of Mr. Desjardins on Main Street and is offering boots and shoes at low prices.

A very pleasant send-off was given for Mrs. W. J. Hammond, who has left Lachute for New York State.

Wanted — Construction men, sawmill men, bushmen and chauffeurs. Come and join the 242nd Canadian Forestry Battalion, Lt.-Col. J. B. White Commanding. Apply headquarters, or Major S. E. Smith, Lachute. (Advt.)

St. Andrews — Rev. A. E. Mount and family, of Lakefield, have moved into Mrs. Matthews' house for the winter.

25 YEARS AGO

September, 1941 —

London — Seven hundred people gathered at the bomb-damaged Spurgeon's Tabernacle, named for the noted 19th century evangelist, and took part in a farewell service — the last to be held in the church until it is rebuilt after the war.

Mr. and Mrs. Edward McOuat and family have left for Montana, where they will reside for an indefinite period.

Kilmar — This year there are two teachers at the Protestant Elementary School, Mrs. Leonard Madden, of Kilmar, and Miss Isobel McCallum, of Bell Falls.

A total of six marriages were solemnized Saturday morning in the two Catholic parishes here. The ceremonies commenced at 7 a.m. and many citizens awakened that morning to the sounding of auto horns.

At Town Council, reference was made to the continued sale of unpasteurized milk. Mr. L. W. Armstrong reported there had been a little difficulty in some of the new pasteurization plants. Ald. S. Holt moved that warning notices be sent to all milk vendors to observe the pasteurization by-law.

The Rev. and Mrs. W. C. LeCras and daughter, Ruth, have left to reside in Montreal, where Mr. LeCras has taken over a new charge.

New road map in booklet form

Quebec — This year, the province is putting out a road map which is altogether different from the one motorists have been used to. Printed on a single sheet, the old map was folded like an accordion, which made it difficult to consult.

The Tourism Branch has now published the map in a format similar to the one used in Europe. It is in the form of a 48-page brochure; the cover depicts an historical event, the foundation of Charlesbourg by Intendant Jean Talon in 1666, and adoption of the "trait carré" which was then an effective defence system against Indians.

Areas covered by the highway network have been divided into fourteen squares, each of which is identified by a letter corresponding to a double-page map. Since the scale is the same throughout the booklet — 15 miles to the inch — the map will be less confusing for motorists.

The road map being in booklet form, a motorist can put it on the seat and turn the pages as he travels. The brochure contains separate maps for larger urban areas such as Montreal, Quebec, Ottawa - Hull, Sherbrooke and Trois-Rivières.

Watchman ads produce more sales per dollar of advertising cost.

SUGAR AND SPICE
by Bill Smiley



Smiley takes his stand

A chap called Richard J. Needham writes a daily newspaper column in Toronto. Quality and content range from high-class to hog-wash, but it is eminently readable.

Needham is not a true humorist, but has a sharp satiric sense, a wild imagination, and a clear view of the ridiculosity of many of our moral, social, political and economic fairy tales.

Despite the clear view, he is an incorrigible romantic, a 1966 model Don Quixote who tilts at windmills with a typewriter, forces flowers on strange ladies, and thinks of life and love in capital letters. He's a literary burglar and a bellowing nonconformist. Interesting fellow.

But he has a couple of blind spots. He hates the educational system and has a blatant contempt for today's young people. Sounds psychological. Perhaps he was turfed out of school, or dropped out, or had some rotten teachers. But he despises the whole business.

For him, the educational system is a vast, soul-less monolith, whose sole aim is to crush the spirit of youth, indoctrinate it with all the wrong ideas, and fail to teach it anything about LIFE. He's great on LIFE.

For him, teachers are a bunch of dull clods, whose only desire is to stuff kids with useless information and promptly squelch any signs of initiative or creativity.

For him, modern students are a sorry lot, unadventurous, inarticulate, security-minded and materialistic.

Well, I'm here to tell brother Needham it's time he got into the twentieth century. His ideas are pure poppycock.

Sure, the educational system is a vast monolith. What do you do with 6,000,000 kids? Shove them into the streets to learn about LIFE? But it's far from soul-less. On the contrary, it's composed of men and women with intelligence, goodwill and understanding, who work tirelessly to improve the system for the benefit of the students.

Sure, teachers are dull clods. Some of them. Just as some doctors, lawyers, ministers and columnists are dull clods. But the great majority work their heads to the bone, shoving, urging, exhorting, encouraging and leading the youngsters to adulthood.

And the students? Are they a sad, beaten crowd, cowed by authority, eager for security, afraid to think for themselves? This is what Mr. Needham, with his Victorian view of schools, would have us believe. Hah!

A few are. But the majority are just the opposite. They are rebellious, daring, adventurous, and just busting to have a whirl at life, as youngsters have been since the time of Socrates.

Right now my son, who is 19, is either hitch-hiking across Canada, on his way home, or headed for Mexico. We're not sure. Right now, my daughter who is 15, is belting out folk songs which she wrote herself, to keep her mind off her sore ears. She had them pierced yesterday, for earrings.

And right now, all over town, 1,200 kids from our high school are ignoring their homework and watching TV, or shooting pool, or gassing on the phone, or falling in love, or riding motor-cycles. They're certainly not cowed by authority, or squelched by the system, or indoctrinated by anything, except human nature.

Don't be naive, Mr. Needham.

Toronto Telegram News Service

THIS WEEK AND NEXT
by Ray Argyle



Expo - - a priceless gem

It is now only seven months to the opening of Expo 67 in Montreal, but this greatest of Canadian Centennial events has so far failed to generate much enthusiasm throughout the country.

Why? Do too many Canadians regard Expo as a Montreal show only, or as an accomplishment of French Canada which the rest of the country can smugly ignore?

Or is the general indifference, which I am convinced exists throughout the country, mainly due to the fact that because of the distance and cost involved, only a minority of Canadians will be able to attend?

All of these factors are to some degree present. But in the four years in which I have followed the progress of Expo since Canada was awarded the 1967 World Exhibition, I have become more than ever convinced that those Canadians who ignore this tremendous event will be cheating only themselves.

To begin with, Expo is being heavily underwritten by the Canadian government — the final deficit might be 100 million dollars — and if we're stuck with picking up the tab, we might as well enjoy the show.

But in the long run the cost to Canada will probably be slight in that the millions of visitors Expo will draw to this country will leave behind a hefty wad of currency. And who is to say how many visitors will return again to Canada — not just to visit but perhaps also to settle here and establish new businesses and industries — as a result of attending Expo?

Like all semi-public undertakings, the Canadian Corporation for the World Exhibition has had its share of problems. Selection of the site was a difficult choice, made only after the Corporation had beaten off squads of profit-hungry real estate promoters. The selection of St. Helen's Island in the St. Lawrence River, its expansion and the creation of an entire new island, was a tremendous physical feat in itself.

The dire warning that island-building in the fast-flowing St. Lawrence would be physically impossible was proven false.

Now, alarming stories are spreading that the cost of accommodation in Montreal will bankrupt anyone not a millionaire, and the host city is collectively rubbing its hands at the drooling prospect of 10 million visitors between next April 28 and October 27.

While it is true hotel costs will rise considerably, the basic truth is that Expo 67 will be like any other well patronized big show — foolish good-timers who buy first and ask the price later will go home with empty pocketbooks. This also happens at the county fair.

I jeeped around the site of Expo 67 a few weeks ago. The work at this fabulous project is breathtaking, and the promise it holds of an exhibition of science and progress is equally stunning.

More than 70 nations will participate. The theme of Expo 67 is "Man and His World" and in addition to grandiose national pavilions (which unfortunately will be dismantled after Expo), there will be "theme pavilions" devoted to such topics as Man the Creator, Man the Explorer, Man the Producer, Man the Provider and Man and the Community.

Major countries like the U.S., France, Britain, and Russia, are building pavilions of wonderful architectural originality. Canada's own $21 million pavilion will house $6 million worth of exhibits, in addition to pavilions sponsored by Ontario, Quebec, the Atlantic provinces and the Western provinces. Private industry also is participating on a massive scale.

The cost? Well, first you have to get there, and Expo officials expect most visitors to arrive by car. Accommodation can be arranged by writing Logexpo, Montreal, and thousands of private rooms are being lined up to handle the influx.

Expo authorities figure it will cost a family of six a minimum of $341 to spend a week at Expo — and this includes only accommodation, food and admission. Admission, by the way, is the smallest cost of all. Adult admission will be $2.50 but "Expo Passports" are available now at a discount and entrance to most of the events (and all pavilions) inside Expo will be free.

Expo 67 will be the jewel of the Canadian Centennial. See it if you can.

Toronto Telegram News Service

BUSINESS CARDS

JONES INSURANCE INC.
CHARTERED INSURANCE BROKERS
103 Bethany Street Tel. 562-2426

LINTON ARMSTRONG & SON
CHARTERED INSURANCE BROKERS
723 Main Street Tel. 562-5005
LACHUTE

STANLEY W. RODGER
GENERAL INSURANCE
(Ken Rodger, Representative)
Tel. 537-3646 Res. 562-5883
Box 106 — Porter Bldg., St. Andrews East, Que.

GEORGES RAYMOND
PLUMBING — HEATING
OILBURNERS
Licensed Master Plumber
49 Bellingham 562-6002

LACHUTE FARM EQUIPMENT LTD.
E. Raymond & Sons, props.
TRUCKS, TRACTORS
"International"
Farm and Industrial Machinery
Sales and Service
2 Main Street, LACHUTE 562-2200

J. B. RAYMOND
GENERAL CONTRACTOR
— Equipped with —
TD 14 Tractor with Bulldozer
2 D7 Tractors, Blade & Fork
Int'l 175-B. Loader & Shovel, 5-Ton Truck
(Work contracts for farmers under government grant.)
R.R. 4 Lachute 562-8028

CHRETIEN CARPET SERVICE
CARPET LAYING
REPAIRS — CLEANING — SALES
410 Main St., LACHUTE 562-6396

PROFESSIONAL CARDS

JEAN-CLAUDE PAQUIN, B.A., L.L.L.
BARRISTER & ADVOCATE
597 Main Street LACHUTE Telephone 562-2484

Mtre. ROGER LAGARDE, Q.C.
LAWYER & ATTORNEY
Former Bell Telephone Office, Main Street, LACHUTE Telephone 562-6116

W. M. C. STEEVES, B.A., B.C.L.
LAWYER
189 Brownsburg Road LACHUTE Tel. 562-5533

VICTOR BARRE, Q.C.
LAWYER
Professional Building
446 Main Street
Tel. 562-5955
Lachute, Que.

FRANK S. BOYD, B.A., B.C.L.
LAWYER
491 Victoria Square
Phone: (Bus.) 866-4421
Montreal, Que.
(Res.) 695-1016

ROGER LAJEUNESSE, L.L.L.
ADVOCATE
FRIDAY
552 Main Street, Lachute
Tel. 562-2155
4 Notre-Dame St. East,
Suite 601,
Montreal 1.
Tel. 861-8556

VALOIS & VALOIS
NOTARIES
The late J. E. Valois
Simon Valois, L.L.B.
The late Gaetan Valois
Richard Valois, L.L.L.
Bethany Street LACHUTE Telephone 562-2451

JACQUES E. BEAUDOIN
NOTARY — NOTAIRE
Depositor of the late J. F. Lavigne's notarial papers.
Main Street LACHUTE Telephone 562-5616

NOEL CAMPEAU, B.A., L.L.L.
NOTARY
554 Main Street LACHUTE Telephone 562-5445

B. MASSICOTTE
O.D., B.A., L.Sc.O.
DOCTOR OF OPTOMETRY
Thurs. Office Closed — Sat. 10-1.00
Mon., Wed., Fri. — 7-8 p.m.
Tel. 562-2888
554 Main Street LACHUTE
Hours: 10-12 — 2-5 — 7-8

A. R. MOORE
CHARTERED ACCOUNTANT
Lachute, Que.
48 Mountain View Tel. 562-6221

THORNE, GUNN, HELLIWELL & CHRISTENSON
Incorporating
W. J. T. ADAMSON & COMPANY
CHARTERED ACCOUNTANTS
800 Place Victoria, Montreal 3 Telephone 878-3011

ROLLAND A. MORIN
CHARTERED ACCOUNTANT — COMPTABLE AGREE
Above Beaton's Pharmacy, Main Street, LACHUTE Telephone 562-4161

QUEBEC LAND SURVEYOR & FOREST ENGINEER
J.-Arthur Lafrance, B.A., Q.L.S., F.E., C.C.
356 Bedard Blvd. LACHUTE Telephone 562-6012

JACQUES M. HEBERT
CHARTERED ACCOUNTANT
P.O. Box 353, Lachute, Que.
Tel. 562-6398
3175 Lacombe, Apt. 3
Montreal, Que.
Tel. 739-4356

NEW BROWNSBURG FUNERAL PARLOR
Telephones: Brownsburg 533-4624, 533-4062 St. Andrews 537-3396
PRIVATE AMBULANCE SERVICE
Proprietor, Bertrand Laclouceur — Lachute 562-5797



Diary of a Vagabond

BY DOROTHY BARKER

THOUSANDS BELONG

It came through the mail in a rather interesting looking envelope, my membership in the Order of the Good Time. It is a pretentious looking document which honors any visitor who remains in Nova Scotia for seven days or more. The order has no dues or strict code of rules, but four things are asked of its members: "Have a good time, remember us pleasantly, speak of us kindly and come back again."

The original order was founded in 1606 at Fort Royal, Acadia, by the great French explorer Samuel de Champlain. Worried about the prevalence of scurvy among his men, or land sickness as Champlain called it, he became convinced that aside from the physical symptoms of the disease it was characterized by extreme mental depression. His reasoning proved sound for he believed that if men were kept in good cheer they might ward off attacks of scurvy.

The rigours of life in this new land called for courage and hardihood. Not only were they in danger from savage Indians, but most depressing of all were the cold winters and the great fear of a malady which affected nearly all of the French colonists. Close to half of them died that first winter 360 years ago.

The foundation of good cheer, Champlain considered, was good food and drink. He knew the country afforded an abundance of fish and game and so for the coming year he proposed a club of jolly companions to be called "The Order of the Good Time" or L'Ordre de Bon-Temps. Rules were, that each day a member of the order would act as steward or caterer, providing for the company whatever food he could procure, and such entertainment as his ingenuity could devise.

This steward was called by his companions "Grand Master" and by more friendly Indians "actoctegic". Giving himself time before it was his turn, the prospective Grand Master would buckle on his hunting gear, roll up a skin for sleeping on the snow and venture into the woods in search of game and fish. He took with him friendly Indian guides with whom he must share his scanty rations. It was a perilous venture but seldom did they return without something good for the table in sufficient quantity for the entire membership.

You can imagine what feasts they had and the roistering and singing of these jolly companions.

Order Revived

Such was the Order of the Good Time, the first fraternal order to be established on this continent. Its original purpose served, the Order went out of existence as the country was opened to settlement, and in the long series of wars that followed it became only a pleasant memory. So it remained until recent years, when the Order of the Good Time was revived as a bond between the people of Nova Scotia and the numerous visitors who spend their holidays in the province every year.

Wedding bells sound oftener

New York (WMNS) — If you have the feeling you gave lots more wedding presents last year than in previous years, you're right. You did. According to statisticians at the Metropolitan Life Insurance Company, wedding bells sounded for 801,760 American couples and 145,519 Canadians in 1965, increases of more than 120,000 and almost 8,000 respectively.

Romance aside, why did so many more Americans choose to marry in 1965? "In the United States, the increasing concern about the growing involvement in the conflict in Viet Nam contributed to the upswing," the report notes. As a consequence, almost eight percent more marriages occurred in the second half of 1965 than in the corresponding period of 1964.

Not unexpectedly, the greatest rise occurred in July and August, just before the Executive Order of August 26 which removed the special draft deferment rules for men who married after that date. "In fact, July and August marriages were more numerous in 1965 than in any other year except 1946, when the aftermath of World War II precipitated an all-time high," the statisticians observed.

If previous experience holds, a baby boom may not be far off. . .

WATCHMAN WANT ADS BRING RESULTS

District resident 'financially' adopts native child thro Foster Parents' Plan



Lolita is a very good student in the second grade of elementary school. She is so enchanted with the process of education, that her ambition is to become a teacher, herself. A reserved and shy child, she likes to read best of all.

Mr. Alex Thornton, of R.R. 1, Mille Isles, has financially "adopted" Lolita P. Javier, a nine-year-old Filipina girl, through the Foster Parents' Plan.

The "adoption" is financial, not legal, and costs $16 a month for a minimum of one year. Upon receipt of the first payment the Foster Parent receives a photograph and case history of his child. Every month the child writes to his "Dear Foster Parent" and the Foster Parent writes to the child. The original and a translation are forwarded each time through the Plan's offices. Before long there is a warm personal relationship. The child wants to know all about the Foster Parent—his family, his community and his country. In turn he tries to describe his own family and way of life.

Often a snapshot of the Foster Parent, sent in a letter, is the child's most treasured possession. Foster Parents who have visited their Foster Children at home report that the first thing they saw were framed pictures of themselves on the wall. Travelling Foster Parents are the best advertisement for Foster Parents' Plan. Senator John G. Towers chose his Foster Child while visiting the Plan's Hong Kong offices and Mrs. Henry Cabot Lodge selected a little girl as Foster Child for herself and the Ambassador while viewing the work at Viet Nam Headquarters. Equally devoted if less famous Foster Parents have saved for years in order to travel to Europe, Asia or South America and meet their Foster Child face-to-face after years of corresponding heart-to-heart.

For $16 an individual or group can support a child for a month. This sum provides a monthly cash grant of half the total amount, new clothing, household equipment, complete medical care and education. Every Foster Child must attend school and education is seldom free in the impoverished countries where PLAN works.

Headquarters in every country where PLAN works are supervised by a Director, with local social and caseworkers who provide instant help in emergencies; constant and continuous supervision; guidance and counselling. The child's immediate family is also eligible for good used clothing, vocational training where practical, medical care when needed. If a Foster Parent is unable to continue support until the child has achieved an education the child continues to receive full benefits until another Foster Parent can be enlisted. The interim support is paid out of the General Fund which is made up of contributions from people who want to help but do not wish to become Foster Parents.

In the past 29 years Foster Parents' Plan has graduated 84,000 children, a small army of educated responsible citizens of their countries, loyal friends of ours. Currently, more than 7,200 Canadian individuals and groups are Foster Parents of children in Greece, Hong Kong, Korea, the Philippines, Viet Nam, Colombia, Ecuador and Peru. Thousands equally deserving, anxiously await generous Foster Parents to provide them with the benefits they need so desperately.

Foster Parents' Plan is a non-sectarian, non-profit, non-propaganda, independent, government-approved organization. The Plan has no professional fund-raisers and its financial statement is mailed with pride to anyone who asks for it. Children may be selected according to age, sex and nationality. — For information, write to: Foster Parents' Plan, P.O. Box 65, Station "B", Montreal.

The film badge

Canada is one of the first countries of the world to have realized that biological effects produced by occupational exposure to ionizing radiation affect national health.

Since 1951 a government sponsored service to measure occupational exposures of radiation workers in industry, in hospitals and in research, has been in force.

Radiation workers wear a film in a badge at the waist or chest level. The film is similar in size to that used by dentists when x-raying patient's teeth.

Radiation striking the film causes it to become black when developed. The degree of blackening gives the measure of radiation.

For a slight fee, films are issued every two weeks for use in a specified two-week period. They are returned to Ottawa, where they are inspected, measured, and analyzed by computer.

In 1951 nearly 200 radiation workers voluntarily made use of this service. Today the number has increased to about 16,000.



BUY SELL RENT use the WANT ADS

Debut



Beaumont Custom Sport Coupe (with Sports option)

'67 Beaumont

Beaumont bows in . . . beautifully. Meet the new Canadian car designed to drive you happy in '67. Bountiful in extra-value features at no extra cost. Beaumont. Lean, clean contemporary lines that will drive you happy in style. New, exciting power team combinations that will drive you happy with peak performance. You've never had a wider, happier choice. Drop into your Pontiac dealer's soon and discover what happiness really is . . . you in a Beaumont.

Some of the many new standard safety features for '67: dual master cylinder brake system with warning light; folding front seat back latches (two door models); passenger-guard door locks—all doors; four way hazard warning flasher.

GM



Beaumont Custom Sport Coupe (with Sports option)

On display now
AT YOUR PONTIAC DEALER'S

Authorized Acadian-Pontiac-Buick Dealer in Lachute:
GARON AUTOMOBILES INC.
194 Brownsburg Road LACHUTE 562-5282

BE SURE TO WATCH TELEVISED CANADIAN FOOTBALL LEAGUE GAMES. SEE LOCAL LISTINGS FOR TIME AND CHANNEL.

CROSS-WORD PUZZLE

GENEROUSLY PROVIDED BY

PHARMACIE Beaton - Saulnier PHARMACY

Your druggist — Donat Saulnier, prop.
540 Main Street 562-5218
Offering FREE DELIVERY, 7 days a week within a distance of 12 miles from Lachute.
WIN A SPECIAL PRIZE!
SEND ANSWER TO: Cross-word Puzzle Box 220, Lachute, Que.
(A winner every week — see solution next edition.)

ACROSS

1-Unit of Siamese currency
4-Sixth President
9-New Deal agency (init.)
12-Indonesian tribesman
13-Citrus fruit
14-Uncooked
15-Province in India
17-Marine reptile
19-Diffused
21-Proceed
22-Supercilious person
25-National Educational Association (abbr.)
27-Tibetan priest
31-Cushion
32-Runs away in panic
34-Prefix: not
35-Old French coin
36-Relative (colloq.)
37-Saint (abbr.)
38-Make merry
41-Compass point
42-Paradise
43-Before
44-Hebrew measure
45-Compass point
47-Stumble
49-Rail
52-Speckled
57-Native metal
58-Pick out
60-Devoured
61-Condensed moisture
62-Shuts noisily
63-Man's nickname

DOWN

1-High mountain
2-Greek letter
3-Metal
4-Wolfhound
5-Certificate issued as evidence of debt
6-Part of "to be"
7-Witty remark
8-Comfortable
9-Worthless leaving
10-Crony (colloq.)
11-Reverence
16-Short punch
18-Parts in play
20-Afternoon party
22-Condiment
23-Designated
24-Hypothetical force
26-City in The Netherlands
28-Paid notice
29-Middle (law)
30-Showy flower
32-Cry
33-Baker's product
35-Feeling
39-French article
40-Skirt
41-Printer's measure
44-Choose
46-Units of energy
48-Electrified particles
49-Turf
50-Prefix: before
51-Cut
52-Cloth measure
54-Youngster
55-Greek letter
56-Lair
59-Babylonian deity

Solution Last Week

F	A	D	E	D		S	P	E	A	R		
S	E	L	E	N	E		W	A	R	N	E	D
O	R	E	L		B	O	I	S	E		A	U
A	R	A		T	A	R	N	S		A	S	S
R	E		S	E	T	A	E		P	L	O	T
S	T	E	E	R	E	D		R	A	I	N	S
			L	E	S	S		C	A	I	N	
S	P	A	D	E		C	O	N	N	E	C	T
T	A	T	S		T	E	P	E	E		A	A
A	R	E		G	R	I	P	E		S	L	M
L	T		A	N	I	L	E		O	R	L	E
L	E	T	H	A	L		R	U	N	N	E	R
	D	R	A	W	L		S	N	E	E	R	

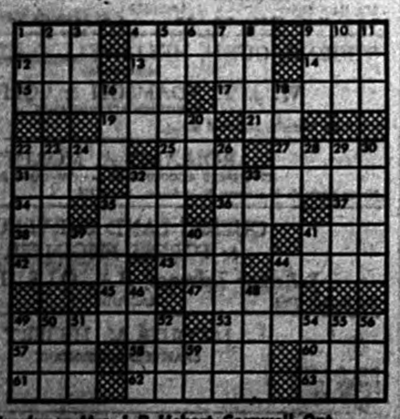

Last week's winner, Mrs. J. P. Hebert, Cornwall, Ont.



- Structural nylon and ordnance steel design gives finest accuracy and reliability
- 3-point barrel bedding assures target-rifle shooting precision
- Short 45° lever throw gets shots off faster
- 15-shot long rifle capacity
- Weighs 4½ lbs.

Remington
FIRST—AND FINEST IN FIREARMS AND AMMUNITION
DUPONT

See "NYLON 76" and many other new Remington rifles at:
BOB ATCHISON
SPORTS SHOP
546 Lafleur St., Lachute

When cold winds bluster, nearby you'll muster

18 fuel oil dealers, 1 fur shop, 5 heating contractors, 7 women's apparel shops . . . and just about any shop or service you can think of!

Our locality has a lot to offer. Good shops. Good services. Good people. So look first to home for your needs. Let your fingers do the walking through the Yellow Pages to find the above people . . . and many others. EVERYTHING'S HERE . . . IN TOWN!

YELLOW PAGES

MANUFACTURES LTÉE.
LaSalle
FACTORIES LTD.

You don't have to worry about price
WHEN YOU SHOP AT LA SALLE!

USE OUR LAYAWAY PLAN



$12

LADIES' 2-PIECE ANTRON SILK KNIT SUITS

Travel smoothly through any occasion with these lively new fashions in the knit that keeps its shape and flatters yours. Skirts are lean, half lined and have matching side zippers. Colors: Wineberry, jade green, Nassau blue. Sizes: 8 to 18.

LEFT: — Fish net trim at waist RIGHT: — Braided white wool trim.

EXTRA SPECIAL OFFER at LaSalle



VAL. $12.95

$4.

SUPER SPECIAL IN TEENS' AND MISSES' WATERPROOF, PILE LINED PARKA

Extra protection, extra value! Here's solid good looks in an all-weather coat of rubberized laminated acetate. It's windproof too! The body and hood are warmly pile lined and the sleeves are quilt lined. Full length, solid front zipper and snap closing on spacious pockets. Storm cuffs. Colors: red or green.
Sizes: Extra small, small, medium, large.



LADIES' BONDED WOOL JUMPERS

There's a co-ordinate you'll wear from now clear through the Winter. Decidedly versatile quick-change from "T" shirts, blouses, sweaters. Optional self tie belt. Colors: Teal blue, cherry red or green. Sizes: 10 to 18.

$5.88

STUNNING WINTER FASHION COAT

Luxurious pastel quality full skin ranch mink in large, off-set hook-up collar. Slim line, single-breasted style success, in famous "Soltaire" English import all wool worsted fabric in sculptured design. Expensively detailed and expertly tailored. Heavy satin lined, interlined and chamois backed. Brown or black. Sizes: 8 to 18.

$84.

(This coat is not available at our Pierrefonds and Lachine stores)



Girls' Hand EMBROIDERED PULLOVER

$3.97

GIRLS 7 to 14 — Full fashioned, bulk acrylic knit, long sleeve pullover. Your choice of the following colors: Gold, red, blue or navy.

Little girls' HALF BOXER SLIMS

77c

LITTLE GIRLS 3 to 6x — Well tailored in smooth 100% cotton doeskin finish fabric in assorted designs and colors. At a special LaSalle low price.



MEN'S 38-INCH DUFFLE COAT

$19.88

Authentic duffle styling in all wool fabric. Warmth without weight. Separate hood, yoke front, toggle style buttoning, front zipper and full quilt lining. Colors: Charcoal, medium grey or camel.

Sizes: 36 to 46.

ZIP-OUT PILE LINED MEN'S RAINCOAT

$19.88

Perfect for all weather wear. Solidly tailored in 100% Duplan cotton treated for water repellency. Acrylic pile detachable zip-out liner makes this a most versatile all year round coat.

Colors: Black, teal, beige.

Sizes: 36 to 46.



QUILT LINED ORLON PILE SKI JACKETS

8.99

This action-packed jacket is decidedly go-go. It is styled with zip-concealed-hood, corduroy piped zippered slash pockets, storm cuffs and drawstring waist.

Colors: Navy, burgundy.

Boys 8 to 18.



LINED CORDUROY PANTS

FOR BOYS 6 to 12 — Half boxer style, Choice of charcoal, brown, navy or olive.

Also available in extension waistband model, unlined. Sizes: 8 to 16. At the same price.

$2.66

17 DISCOUNT DEPARTMENT STORES TO SERVE YOU BETTER

MANUFACTURES LTÉE.
LaSalle
FACTORIES LTD.

255 Chatham Street Next to "IGA" FOODLINER

Store hours: Monday, Tuesday, Wednesday, Saturday, 9 a.m. to 6 p.m.
Thursday: 9 a.m. to 9 p.m. — Friday: 9 a.m. to 10 p.m.

PIONEERS IN DISCOUNT DEPT. STORE SELLING IN CANADA

Centennial Report



1867 1967

by JOHN W. FISHER
CENTENNIAL COMMISSIONER

The old French Fortress of Louisbourg is among places to visit during Centennial Year.

Built by the French, at a cost of ten million dollars during the reign of Louis XV, the Fortress of Louisbourg on Cape Breton Island passed back and forth between French and British hands, underwent two sieges and finally was blown up by British demolition troops in 1760.

Developments in the 18th century which, in the long run, resulted in Canada eventually becoming one country, have connections with Louisbourg. The federal government, therefore, through the Department of Northern Affairs and National Resources, is restoring a large part of the fortress, now a national historic park.

At the Centennial Commission we think of the restoration as a Centennial project, although perhaps we can't argue it is such on the basis of technicalities because it was started in 1961 and will continue until the early 1970's, at a cost over the years of at least $12,000,000.

The old city and a large part of the battle ground outside the ruined walls were set aside by the government as a national historic site in 1928. During 1935-36 a museum was built facing the site of the citadel and it contains mementoes presented by citizens and relics which have been unearthed in the ruins of the fortress. The site was made a national historic park in 1940 and thousands of visitors see it every year.

The new project for restoration of the fortress will reconstruct the main features of fortifications, the Château St-Louis, a representative selection of smaller buildings, homes and harbor works. Some outlying features such as siege works also are to be restored.

As well as Canada, the New England states of Massachusetts, New Hampshire, Connecticut, Rhode Island and Maine have strong historical connections with Louisbourg. Four thousand New Englanders were involved in the first siege and conquest of the fortress in 1744. (Britain handed Louisbourg back to the French in a 1748 treaty but again conducted a siege and conquered it in 1758. British demolition troops blew up the fortifications in 1760.)

Louisbourg was a key factor in North American defence and trade for almost half a century. The study of that era can be a fascinating pastime for laymen and the restoration of the old fortress and buildings will give us new insight into the history of our country and an understanding of life in those times. For professional historians and archaeologists the activities on Cape Breton Island provide more and more information.

The Louisbourg project is just one of the many which, during Centennial Year, will draw the attention of Canadians, and of friends abroad, to our interesting heritage.





COCOON COOKER, A woman in Chonabot, Thailand shows the ancient Oriental art of silk weaving. A pan full of silkworm cocoons is heated on a stove to kill the worms. The cocoons are then unwound in fine threads, sometimes as long as 1,300 yards. It takes 1,000 miles of this thread to make a pound of silk.—TNS Photo

"STUDIO D'ESTHETIQUE"

Marthe Pariseau
Qualified Beautician
Health & Beauty Salon
NOW OPEN
in the
PROFESSIONAL CENTRE
446 Main Street,
Lachute.

For appointment, telephone:
562-6938



1p

Country Notebook



By WALKER RILEY,
Macdonald College

You would think that a thirteen-year-old farm-raised collie would have more sense than to corner a skunk under our back step at four o'clock in the morning of the day he was scheduled to ride 400 miles in the station wagon back to winter quarters. Perhaps it was a deliberate attempt on his part to sabotage the annual farewell to the old farm. Anyway, it didn't work. The skunk missed, mostly. And after tolerating an ice-cold soap-and-water bath in the creek, at sunrise, Danny was once again socially acceptable.

Thus ended my private farming, 1966. The couch-grass battle continues on the old place. We have won, almost. But because of it we had to back down for this year on our plans to plant Climax timothy for Certified seed.

We have planted instead, 40 acres Winter Wheat, variety Talbot, second generation registered. It is supposed to be more winter hardy, and stronger-strawed than the popular Genesee. We tried to get Richmond or Rideau for winter hardiness, but seed was hard to find.

So with seed at $3.30 a bushel, and $10 worth of 6-24-24 fertilizer per acre, my family, my banker, and the township clerk are all fervently hoping for a 50-bushel crop next July.

* * *

The College farm has its twitch-grass problem, too. But the answer is easier to see. Next year's crop on this particular field will be corn. So Farm Director Rudi Dallenback plans to split a heavy application of Atrazine. Three pounds 65 W is being sprayed this month (September) while the grass is growing vigorously following the oats harvest. Two or three weeks from now, he will plough. Next spring, after the corn is up an inch or two, he plans to spray with another three pounds per acre. Probably, he will mix in a gallon and a half special oil for added punch.

It's a lot of money, and a massive dose. But two extra tons silage will pay for it, and the cure for the twitch should be "permanent". But he will have to grow corn in that field for the next two years. Nothing else will survive.

* * *

Here is news for apple growers in the Eastern Townships. The provincial government has set aside $900,000 as compensation for hail-damaged crops.

Compensation will be based on the number of bushels of damaged apples that a grower delivers to a centre to be named by the government. The amount will be about $1.00 a bushel up to 200 bushels per acre.

* * *

The Dairy Herd Analysis Service (DHAS) has come a long way since the first herds were enrolled back in May. One hundred and ten is the latest count, and going up by five herds a week.

The area within a hundred miles of the college is now divided into five definite zones, with a supervisor in each. Norman Campbell, who heads up the field program, also looks after the counties of Vaudreuil, Soulanges, Deux Montagnes, and Argenteuil. Roger D'Aoust's territory is Huntingdon, Beauharnois, and Chateauguay, while Marcel Couture looks after Ste. Hyacinthe, Vercheres, Bagot, and Drummond Counties. Michael Toupin, a dip; loma graduate of Macdonald College like the rest of the field staff, is responsible for Laprairie, Napierville, St. Jean, Iberville, and Missisquoi Counties. A fifth area — Brome, Shefford, Sherbrooke, and Richmond, is to have its supervisor named any day.

Of all the data provided by the monthly report, the supervisors say the highest enthusiasm is for the feed recommendations. As a result, there has been a significant change to heavier grain feeding in the early part of a cow's lactation, with a balancing saving in the last half. This change seems to be a large part of the secret of the high D.H.I.A. average we keep hearing about south of the border.

AT YOUR
SINGER SEWING CENTER
We did it again for you!

A COMPLETE ZIG-ZAG SEWING MACHINE
with Singer's quality and dependability, priced at
only $139.95
(Model 237 with carrying case)

Drop in and see this brand-new model, or call us for a free home demonstration. Ask to see our
MANY MODELS AT GREATLY REDUCED PRICES DURING OUR BIG FALL SALE!

REMEMBER — We also sell Vacuum Cleaners, Floor Polishers, Typewriters, Televisions, Hifi, Stereos and Transistor Radios.

SINGER CO. OF CANADA LTD.
86 Water Street LACHUTE, QUE. Tel. 562-5551
1c

ONE



One company alone—HFC—serves more than 2½ million people each year

AMOUNT OF LOAN	MONTHLY PAYMENT PLANS 36 months	30 months	24 months	20 months	12 months
$ 100	$.....	$.....	$.....	$6.12	$9.46
300	.....	.....	.....	18.35	28.37
650	.....	23.73	28.28	32.86	51.24
750	.....	31.65	37.88	44.13	69.21
1000	.....	41.45	49.77	58.11	91.56
1000	57.72	.....	79.36	.....	.....
2000	72.15	.....	99.20	.....	.....
2200	79.36	.....	109.12	.....	.....
2500	90.18	.....	124.00	.....	.....

Above payments include principal and interest and are based on prompt repayment, but do not include the cost of life insurance.

One company alone—HFC—recommends "Never Borrow Money Needlessly." But if a loan is the sensible answer, remember you borrow confidently at Household Finance.

Ask about credit life insurance on loans at low group rates

HOUSEHOLD FINANCE HFC
LACHUTE
507A Main Street—Telephone 562-2478
(over Daffens)
Ask about our evening hours

Ride the Pontiac winning streak!

Introducing the adventurous new Pontiacs for 1967!



Grande Parisienne Sport Coupe with optional vinyl top

The biggest car news for 1967 comes from Pontiac. Canada's perennial Success Car gets away to yet another flying start with new styling, new models, new interiors, new safety features and new glamor options. Grande Parisienne, Parisienne, Laurentian and Strato-Chief series all have completely new styling. Bowing in is a brand-new series called 2+2. It's the last word in full-size adventure cars. Whatever you want most from your new car in 1967—luxury, high style, performance or practicality—you'll get it from one of Pontiac's 52 new models. Pontiac is for today's kind of people. People like you!



Parisienne 2+2 Sport Coupe

While safety is an intrinsic part of everything engineered into Pontiac, we'd like to list here some of the more notable standard safety features in every '67 Pontiac: Four way hazard warning flasher; dual master cylinder brake system with warning light; seat belts—front and rear with push-button buckles; GM-developed energy-absorbing steering column; passenger-guard door locks—all doors; inside day/night mirror with shatter-resistant vinyl-edged glass and breakaway support; lane-change feature incorporated in directional signal control; energy-absorbing instrument panel with smooth-contoured knobs and levers.

On display at your Pontiac dealer's now! GM Pontiac 1967

Authorized Pontiac Dealer in Lachute:
GARON AUTOMOBILES INC.
194 Brownsburg Road LACHUTE 562-5282
BE SURE TO WATCH TELEVISED CANADIAN FOOTBALL LEAGUE GAMES. SEE LOCAL LISTINGS FOR TIME AND CHANNEL.

ahoy!
new CARMANIA new FRANCONIA
The Liners with the Lido Look
ON CUNARD'S CANADA-ROTTERDAM SERVICE

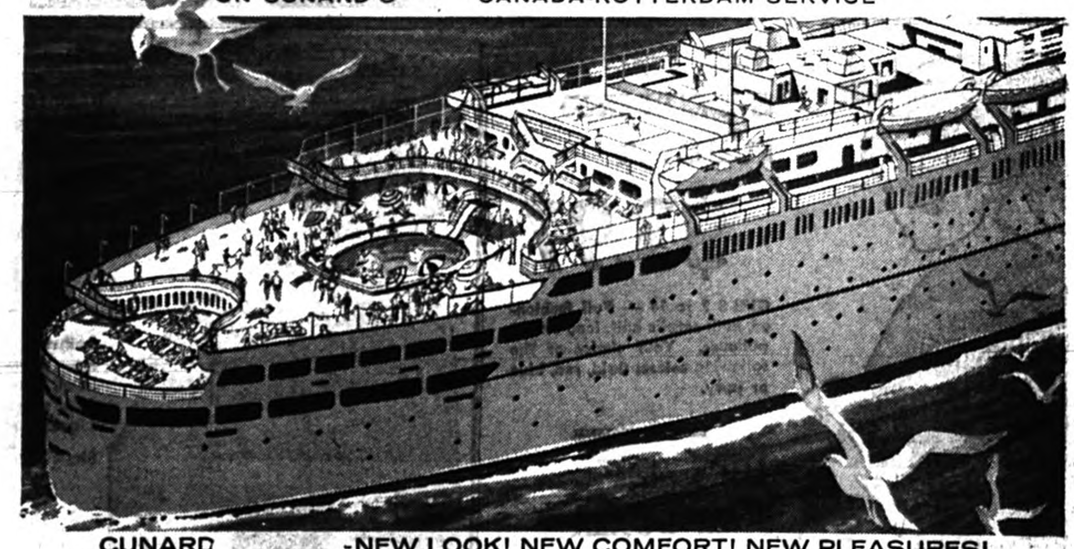

CUNARD



-NEW LOOK! NEW COMFORT! NEW PLEASURES!
New spacious Lido deck with large heated open-air swimming pool ▪ new cocktail bar and lounges with breathtaking views of the invigorating Atlantic ▪ new night club for late-hour fun ▪ children's wading pool on Lido deck ▪ dining, movies, dancing ▪ air-conditioned throughout ▪ French and German-speaking stewards ▪ new public rooms ▪ new beauty salon ▪ private bath or shower in all first-class cabins—and bath or shower in most tourist staterooms ▪ all these fine features included in your Cunard ticket.

Carmania and Franconia call at Cobh, Rotterdam, Havre and Southampton. Carinthia calls at Greenock and Liverpool. Regular sailings from Montreal and Quebec

Pay Later.

PLEASE MAIL LITERATURE ON:
Transatlantic Travel ☐
Mediterranean Cruises ☐
North Cape Cruise ☐
Great World Cruise ☐
Mediterranean Service ☐

To:
Name.....
Address.....
.....

GILES TRAVEL AGENCY
389 Lafleur St., Lachute
562-2494 (R. A. Giles)

Getting There is Half the Fun!
GO CUNARD

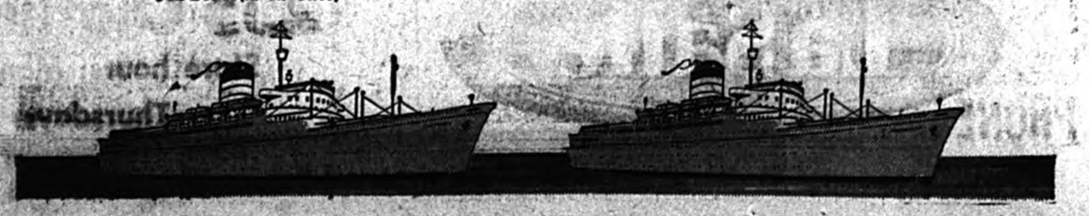

4-H winning 'Garden' essay

Truman Clark was first-prize winner of an essay contest in connection with the 4-H Achievement Day garden show. The essay enumerates the strains of vegetable seeds used in this instance, and the dates of planting, transplanting, etc. Other impressions of the past season are presented as follows:

Land Type

The ground on which my garden was planted was a medium clay. Although the ground was spring-plowed, the frost action made the ground friable. Manure was added to give the ground additional organic matter and nitrogen. At the time of planting there was sufficent moisture to start germination and support the growth of new plants.

The garden was well drained, as it was situated on a level piece of ground near a gulley.

Weather Conditions

The weather in early May was cold, with frosts at night. The air moderated toward the middle of the month with occassional showers and thundershowers. This was followed by warm drier air to allow the planting of gardens and permit a rapid start. The middle of June presented rainy weather which kept the gardens growing. July was an unusually sunny month with less rain than usual. Rain came in August to help the parched garden. A very severe hailstorm with tornado force winds hit late in the afternoon of August ninth. The wind loosened the roots of the sweet peas on the south side of the garden. Hail dinged the cucumbers and wind flattened the corn. The garden has taken ten days to partially recover from the effects of Mother Nature.

The Garden's Golden Rules

To plant a garden one must have many things figured out. The spacing between rows and beds must be calculated. Care should be taken to plant the rows far enough apart to allow roots and leaves ample room to spread out. Plants should be seeded at a proper distance or be thinned out at a later time. Caution should be used so as not to have certain plants shaded by others. Also flowering plants must never be sown directly with other flowering plants because of a strong possibility of cross-pollenization. Flowers should be planted in a position so as to improve the looks of the garden in general.

Planting Procedure

I planted my garden in various ways. The ground area was first removed of large lumps of clay because they would not create a suitable seedbed for most small vegetable seeds.

Cucumbers and squash are grown in hills. Each hill is about a foot square and contains about ten to twelve seeds. After these plants are well started these hills may be thinned to as few as four or five plants.

I started my cabbage in a small box which was tended frequently. When the cabbage plants were about 1½-inch high they were transplanted into the garden with a space of about 20 inches between plants.

All other plants grown in this project garden were planted in the usual method of drawing straight rows and shaking in the seed. The larger seeds like sweet peas, beets, beans and corn were sown in this manner but I have my own way of planting the smaller seeds like carrots, lettuce and turnips. For these seeds, I mix fine earth and the seeds well in a small container and simply shake the mixture over the drill.

The amount of earth to cover seeds will always present a problem. About one quarter of an inch of fine earth was shaken over the tiny seeds. Larger amounts were pushed, over the next larger size of seeds. About one inch of earth was placed over the large seeds like peas, beans and corn.

Weeds

Many different kinds of weeds were to be found in the garden before it was hoed. Lamb's quarters, pig weed, pigeon grass, quack grass, dandelion, burdock and Canadian thistle were the weeds to be controlled and were controlled by the hoe between the rows and by pulling with the hands in the row.

Pests

My biggest problem in this line was the cabbage worm. The cabbage worm gnaws away the leaves of the cabbage. The worm was controlled to some extent with an application of 3% D.D.T.

Varmints

Another problem was the groundhogs, which began to nibble on the tender shoots of green lettuce, beans and beets. These creatures were eventually trapped and there was no more harm done to the garden in this manner.

Observations

1—A garden can only be as good as the care it receives.

2—The varieties of cucumbers and radishes were the best we have ever grown.

3—Weeds are hard to control.

4—The gardener is not responsible for the weather and its acts.

5—The gardener is also not responsible for the germination count.

6—The ground should be loose enough to allow the distribution of a good root system.

7—Plants cannot grow well if crowded or shaded.

8—Peas must be planted early for top production.

Spiders beneficial but still nuisance to householder

Ottawa — To many people spiders are objectionable and fearsome. Actually, most species are harmless and unable to pierce the human skin, but a few can bite and cause acute illness.

In general, spiders are beneficial as they greatly reduce the numbers of harmful and obnoxious insects. In the vicinity of bodies of water where hordes of aquatic insects, such as shadflies and mayflies, provide an abundant source of food, they become very numerous and their webs an unsightly nuisance in and about buildings.

In Canada there is at least one, and possibly two, species that is closely related to the black widow spider of southern North America. The species occurs in southern areas of British Columbia and Alberta, in southwestern Saskatchewan, and in southwestern Ontario along the shores of Lake Huron and Lake Erie. The name black widow results from the fact that the adult is mainly black in color and that, after mating, the female may kill the male and eat him.

The female black widow spider has a globular, shiny black abdomen with two reddish or yellowish triangles on the underside which form a typical hourglass marking. The abdomen is about one quarter inch in diameter but may be as much as one half inch when the female is full of eggs. The male is much smaller and lighter colored. Any spider with an intensely black and glossy base color should be treated with respect.

The black widow occurs mainly in rural and suburban areas. It favors darkened areas such as rodent burrows, cellars, garages, outdoor privies, woodpiles and trash heaps. It occurs in dwellings most frequently in the fall, apparently seeking shelter for the winter. The female rarely attacks except when defending her eggs or when the web is disturbed. In areas where this species occurs, one should always brush away any webs spun across the holes in privy seats before using them.

Mortality from black widow spider bites is less than five per cent in North America. The bite may not be immediately felt but two tiny red spots and surrounding redness appear. Later pain develops either in the area bitten or throughout the body; it reaches a peak of intensity in two to three hours then subsides and disappears in 12 to 48 hours. Anyone bitten should be kept warm and very quiet until a doctor arrives. Apply ice continuously to the wound. Give no alcohol as it increases the toxicity of the poison, but the victim should drink plenty of water and sweet weak tea.

Where spiders of any kind become a nuisance, the following control measures are recommended:

(1) Screen openings in buildings carefully to keep out the spiders, even the small newly-hatched ones, and other insects that may serve as food material.

(2) Using a stiff-bristled, long-handled broom, brush down the webs, spiders and egg sacs, paying particular attention to obscure corners.

Spiders may be killed by spraying them directly with 1 per cent lindane, 2 per cent chlordane or 0.5 per cent dieldrin. Dusts of these materials may be applied to spider webs and to crawl spaces beneath buildings.

Of Many Things

By Ambrose Hills

WHEN THE WORK'S NOT DONE THIS FALL

Before I got into the farming business myself, I often visited farmer friends. How I envied them! They always seemed able to take a bit of time off to chat with me and tell me where I was all wrong about everything, especially my damnfool comments in the newspapers about farming. "Ah," I thought, "how little they realize how soft their life is, compared with mine. They're not under pressure; they're free of the rat race that surrounds me day by day. And always, even in the rush of summer, they can look forward, as the song puts it, to when the work's all done this fall."

Well, I'm a farmer now, myself, "in a half-mast sort of way", as one farm visitor put it (with variations); and here at Greenhorn Farm there is an almost imperceptible showing of brown in the fields, and even across Serpentine Flats there are hints of fall. Birds are congregating for migration, and the fruit is falling from the trees. Just one hitch.

The work's not done this fall at Greenhorn Farm.

However, with considerable astuteness, I am capitalizing on the situation. I point out to Kathy and the twins the innumerable jobs still to be done — jobs that require costly machinery. So wouldn't it be more practical, I ask, for me to buy the equipment I need to work the farm, rather than get them the new English saddles (Dad, everybody has English saddles out here!) they need. The saddles might be a possibility I reckon when the work's all done next fall.

With great business acumen I have divided everything around the place into "expense departments" and "revenue departments". Equipment necessary to put the farm into a paying position is perfectly justifiable and necessary inasmuch as it contributes to the proper department; whereas anything anyone else in the family wants at the moment can be classified in that other department, and must be postponed until some fall when the work's all done — a quite satisfactory distance away.

I am having some difficulty explaining this system to the family.



BUSINESS FORMS BY
Crain



- CONTINUOUS FORMS
- INDIVIDUAL CARBON INTERLEAVED SETS
- ONE-RITE ACCOUNTING SYSTEMS
- MACHINE BOOKKEEPING FORMS
- REGISTER AND MISCELLANEOUS ACCESSORIES

BUSINESS FORMS TO FIT EVERY RECORD WRITING NEED!

FOR COMPLETE INFORMATION PHONE 562-2494

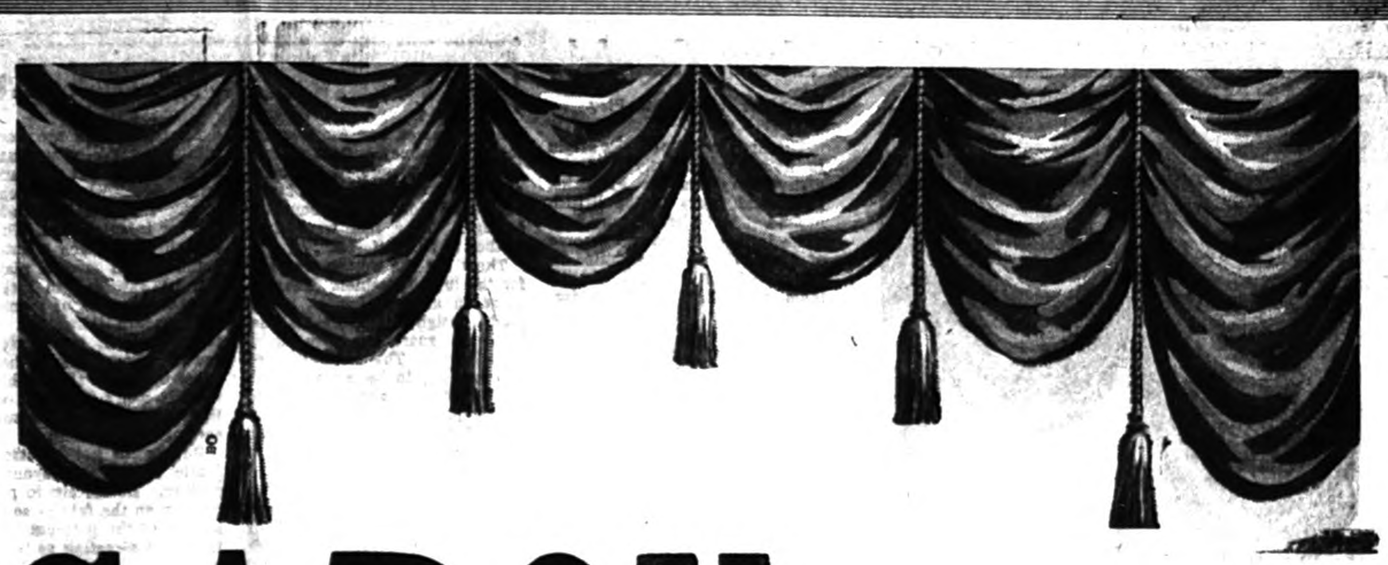

GARON
AUTOMOBILES INC.

PRESENTS

A NEW CONCEPT IN CARS...

THE 67 MODELS

YOU ARE
ALL INVITED
TO THIS GALA

ON THURSDAY, FRIDAY, SEPT. 29-30, AND SATURDAY, OCT. 1.

INTRODUCING THE BEAUMONT, PONTIAC, GRANDE PARISIENNE, ACADIAN, VIVA, BUICK AND GMC TRUCKS.

CHAMPAGNE WILL BE SERVED TO ALL OUR VISITORS

GM

GARON
AUTOMOBILES INC.

Brownsburg Road — Lachute Telephone 562-5282



CENTENNIAL GIFT. The Hon. Judy LaMarsh, Secretary of State of Canada, presents Centennial Clock to Marion Sadler, president of American Airlines, at Toronto luncheon marking 25th anniversary of the airline's service between Canada and New York City. In background is seven-foot-high Holland Clock, an historical instrument used in the 18th century to survey the first Canadian provinces. It was American Airlines' gift to the Canadian Centennial observance. At the close of the observance, the clock will be enshrined in the Canadian National Museum in Ottawa.

Palmistry detects birth defects

Chicago, Ill. (WMNS) — Dermatoglyphics, the study of skin patterns, seems to be one of the increasingly important ways of detecting birth defects, according to the Journal of the American Medical Association.

The crease patterns on an infant's palms and feet are formed during the first three months of pregnancy, and remain unchanged thereafter. In normal, healthy infants the palm prints follow a similar pattern. Variations in these patterns, scientists have observed over the past few years, may give clues to disease.

Investigators studying the palm prints of newborns at the University of Minnesota and New York's Downstate Medical Center, have detected infants damaged by German measles (rubella) which had been contracted by their mothers in the first three months of pregnancy. There is also some evidence that congenital heart disease might be detected by means of dermatoglyphics.

B.C. town has colorful legend

Harrison Hot Springs, B.C. (CP) — Residents are up in arms over a decision by village commissioners to play down the legend of the sasquatch, British Columbia's answer to the abominable snowman.

The authorities who govern this resort town 85 miles northeast of Vancouver took their stand after hotel manager Max Nargil said the area is becoming too elegant for the sasquatch-creatures about eight feet tall and covered with hair.

First to go will be a neon sign of a sasquatch welcoming visitors to the town.

But residents have decided to put up new signs as quickly as the village takes down the old ones. "The legend of the sasquatch is as old as Harrison Lake and the giants were here long before the first tourists," said Chief Norman Francis of the Chehalis Indian reserve.

Legend had it that sasquatch come down from the mist-shrouded mountains around here each spring and carry off Indian maidens.



WINGLESS AIRPLANE. This M2-F2 is a wingless airplane being studied by NASA as a reentry vehicle in space projects of the future. It derives lift from the shape of its body, and makes horizontal landings under pilot control. —TNS Photo

From Wheeling, West Virginia, the

DOC WILLIAMS SHOW

at Vankleek Hill High School

FRIDAY, OCT. 7
Shows 7 and 9.30 p.m.





Yes, that great personality is coming to Vankleek Hill High School!

Also featuring the lovely CHICKIE WILLIAMS; the famous blind accordionist, MARION MARTIN; the 5-string banjo and dobro guitar, FRED JOHNSON; and last but not least, that crazy nut SMOKEY PLEACHER.

Sponsored by the Vankleek Hill Home and School Association.

ADVANCE TICKETS: $1.50 ADULTS, 75c CHILDREN

For advance tickets, write Box 273, or phone 678-2235.

05-2c

'Know Canada'

What Part did the Swiss Play In Early Canada?

The first person of Swiss origin to figure prominently in Canadian history was Sir Frederick Haldimand, early in the British regime. The United Empire Loyalists included Mennonites, some of Swiss origin. They settled in Waterloo County, Ontario. Among them was Christian Schneider, whose family bible traced the Schneider history back to the canton of Berne in 1534.

Several early Huguenot families immigrating to Canada were also Swiss. Some settled at River John, Nova Scotia. Sir George Provost, of French-speaking Swiss descent, became a prominent Canadian in the last century. The Encyclopedia Canadiana also recalls that Lord Selkirk's Red River colony, in Manitoba, included 200 Swiss. They were artisans, rather than farmers, and had a difficult time in the pioneer community. For the protection of his colony, Lord Selkirk engaged more than 100 men of two Swiss mercenary regiments. Some of the Red River Swiss eventually moved to western Ontario, where they founded the villages of Zurich and Berne. The total number of Canadians born in Switzerland is now over 6,000. A well-known Canadian musician of Swiss birth is Ettore Mazzoleni, principal of the Royal Conservatory of Music of Toronto.

• • •

Which Colonial Governor Secretly Backed Confederation?

Sir Richard Graves MacDonnell. This Irish lawyer served the British colonial empire for 30 years in the last century. He began as chief justice of Gambia in 1843 and became its governor four years later. Posts in the West Indies and Australia followed. In 1864 MacDonnell was appointed Lieutenant-Governor of Nova Scotia with confidential orders to push Maritime Union. Later, at the suggestion of Lord Monck, MacDonnell took the lead in arranging the Charlottetown conference to discuss union with Canada. This conference led directly to Confederation. MacDonnell was relieved of his duties in this country, but sent to Hong Kong as Governor where he remained until his retirement in 1872. He died in France nine years later, an early forerunner of the movement to transform the British Empire into a Commonwealth of free nations.

• • •

Does Canadian Poetry Lack Enthusiasm?

Hardly. Lack of popular interest and shortage of funds seem to be no deterrent to the growth of poetry in Canada. This century saw the background of a national movement for Canadian poetry established with the foundation of the Canadian Authors Association, "The Canadian Bookman" — "The Canadian Forum" — "The Dalhousie Review" and the "University of Toronto Quarterly" — all by 1931. The late 1930's saw the emergence of E. J. Pratt, Robert Finch, Frank Scott, A. M. Klein and the Montreal Group, as major contributors of Canadian poetry.

Several of poetry periodicals sprang up: "Contemporary Verse" — "Preview" — "First Statement" and "Northern Review." Publishing houses contributed various anthologies of Canadian verse. Young poets got out university publications like "Fiddlehead" — "Quarry" — "Ubyssey" and "The Tower." Other poets, such as Irving Layton, Louis Dudek, Jay Macpherson, Raymond Souster and Fred Cogswell even printed their works privately. British and American poetry magazines have published editions on Canadian verse. The prairie provinces came up with poetry yearbooks. The McGill Poetry Series was launched in 1956. It may be possible to stop the Canadian poet, but neither lack of money nor public indifference are going to do it.

• • •

How did Joseph Quesnel and His Son Make Their Mark In Canada?

Joseph Quesnel was a remarkably versatile man. Born in France in 1749, Quesnel went to sea at 19 as a ship's officer. He came to Canada inadvertently in 1779, when his ship, carrying munitions from France to the American revolutionary forces, was captured by the English.

Quesnel was soon naturalized and settled in Boucherville, Quebec. He became a merchant to support his growing family, but gradually became famous as a violinist, composer, poet and playwright. A French-Canadian opera, written in 1942, is based on his life. He and his wife had 13 children. Among them was Jules Maurice, who was to make the name, Quesnel, famous in the remotely different worlds of fur-trading and exploration.

Young Jules entered the service of the fur-trading North West Company at the beginning of the last century. In 1808 he accompanied Simon Fraser and John Stuart on their famous journey down the Fraser River. The town of Quesnel, on this great British Columbian watercourse, along with Quesnel River and Lake, are named after Jules. He returned to the East in 1811 and went on to become a political leader of the 1830's and 1840's.

"Texstyles" — By Madeleine Levason

Some women sew for love and some for money. Do-it-yourself dressmakers know how economical it is to create fashions at home, but many don't care about the savings. They just want their clothes to be "different".

These are the women who sew for the love of fashion. They indulge in unusual fabrics, avant-garde design and individual details that guarantee them exclusive clothes. The money-minded gals are apt to be more serious about sewing and careful to choose practical fabrics and patterns for themselves and other members of the family.

No matter how accomplished these modern sewers, they are inclined to chicken out when it comes to tackling one kind of modern fabric which offers both high styling possibilities and down-to-earth practical savings. This type of fabric is stretch.

Stretch properties have been added to many Canadian-made fabrics in natural and man-made fibres. The fabrics may be knitted or woven, and of any variety or weight. The width of stretch fabric is generally the same as for non-stretch fabric of the same type.

Women are afraid to try to sew with stretch fabrics, according to fabric fashion consultant Mrs. Molly Wolfe, of Montreal. "It really is just a case of having to get used to it," she declares, "and taking a little extra care as you would, for instance, if sewing with chiffon."

Stretch fabrics are now going into some really unusual high-style fashions but they are especially practical for children's slacks, shorts and all-in-one outfits for infants. Mrs. Wolfe says stretch fabrics are a natural for children and stretch playclothes can be expected to last longer than other types of garments.

The main thing, she says, is not to stretch the fabrics while sewing, and to be sure that seams have enough stretchability so threads won't break in wearing. Here are her tips for successful sewing with stretch:

Be careful not to stretch the fabric during the layout of the pattern. Be certain to place the pattern on the fabrics so that the stretch of the garment will be in the same direction as the stretch of the fabric. "Just like getting the grain straight," she says. Pin the fabric securely to the pattern and use sharp scissors.

Zig-zag stitching is recommended for seams which must have elasticity, but Mrs. Wolfe says if you have no zig-zag attachment on your machine you can still sew successfully on stretch fabrics. Baste or closely pin your seams so they won't slip or stretch, balance your sewing tension, use small stitches and use nylon thread for easiest sewing.

She suggests practising on a sample first. Sew two pieces together in the stretch direction and then try pulling the seam as far as it will go. If the threads break, the seam is unsatisfactory. Adjust your stitch accordingly.

Mrs. Wolfe also says "always stitch with the grain to avoid stretching the fabric as you feed it into the machine. If you find the upper layer tends to stretch as you sew, loosen the pressure on the sewing foot."



WELL AUTHORIZED

A local policeman stopped a car and trailer and asked the driver for his license.

"Which one?" asked the motorist with a harried smile, "Campfire, driving, hunting, fishing, provincial, park, trailer or marriage?"

Ways of lightning

Ottawa (CP) — Lightning strikes the Empire State building about four times a year — and that bit of information takes care of the theory that it never strikes twice in the same place.

An article in Canadian Nurse Magazine says lightning can kill you outdoors, especially if you stand under a tall tree, or even indoors if you are talking on the telephone or fiddling with the TV dials.

You're safe in a car during an electrical storm but it's a good idea to pull off the road.

A bright flash of lightning could blind you temporarily, making you lose control of the car.

If you're swimming or out in a boat when the storm strikes, make for shore and take shelter.

NOVELTY

When a husband opens the door and helps his wife into the car, it's a pretty good sign that he has only recently acquired one or the other.

—Exchange

To sell, buy, rent or hire?

A Want Ad. — Phone 562-2494

A New Wave of New Ideas! We like to make waves at Ford... stir up new ideas... a whole new wave of fresh ideas that more and more people have discovered—and switched to. The new wave from Ford keeps growing. Now it hits a new crest... starting 1967 with an unsurpassed Extended Warranty: 2-Year/24,000-Miles—5-Year/50,000-Miles*

the 67's from Ford



1967 FORD LTD 2-DOOR HARDTOP

'67 Fords

Quieter because they're stronger ... stronger because they're better built.



1967 FAIRLANE 500 XL 2-DOOR HARDTOP

'67 Fairlanes

Performance-packed middleweight champion. Tough, torrid, sure-footed like a sports car.



1967 FALCON FUTURA 2-DOOR SPORT COUPE

'67 Mustangs

Bred first—to be first! Answer the call of the Mustang—it leads to adventure.



1967 MUSTANG 2-DOOR HARDTOP

'67 Falcons

the Limousine of the Compacts. Buy it for its luxury... and let its economy come as a bonus.

EVERY '67 FORD CAR IS EQUIPPED WITH THE FORD MOTOR COMPANY STANDARD SAFETY PACKAGE—

- Impact Absorbing Steering Wheel with Deep-Padded Hub
- Turn Indicators with Lane-Changing Signal
- 4-Way Emergency Flasher
- Dual Hydraulic Brake System with Warning Light
- Thick-Laminate Safety Plate Glass Windshield
- Padded Windshield Pillars
- Padded Sun Visors
- Padded Instrument Panel
- Remote-Control Outside Rear-view Mirror
- Safety-Yoke Door Latches
- Positive Door Lock Buttons
- Deluxe Front and Rear Seat Belts with Reminder Light
- Non-Glare Day/Night Inside Mirror with Flexible Backing
- Break-Away or Double Pivot Inside Mirror Arms
- Windshield Washers
- Two-Speed or Variable Speed Windshield Wipers
- Back-up Lights
- Self-Adjusting Brakes

If cars like these make you think all the new ideas are coming from Ford...

that's the way it is today!

you're ahead in a

FORD

*Ford's unsurpassed Extended Warranty: Full car—2-Year/24,000-Miles; Power train components—5-Year/50,000-Miles. See your Dealer for full details

LEVASSEUR AUTOMOBILES ENRG. 144 Chatham, Lachute. Telephone 562-2476

Ford FORD