Library of The Legislature,
Parliaments Buildings,
Quebec, Canada.
Jan. 67

The Lachute Watchman

Home Newspaper of Argenteuil and the Lower Ottawa Valley

VOLUME 89, NUMBER 22 | LACHUTE, QUE., WEDNESDAY, JUNE 1, 1966 | 10 CENTS A COPY AT NEWS-STANDS | SECTION 1; PAGES 1 - 8

First budget for City of Lachute operations

Estimates set at $668,000; tax increase of 25c on $100

The municipal tax rate — reduced from $1.50 per $100 valuation to $1.25 two years ago, and to $1 last year — has now made the turn and climbed again to $1.25. This is the levy that will appear on municipal tax bills, according to decision of the provisional City Council.

A budget was adopted for the "New Lachute", totalling $668,002.63. Among first proceedings of the newly constituted Council, the measure was not without heated discussion between Mayor Saindon and some of the aldermen.

The $1.25 tax rate will balance revenues and expenses anticipated for the fiscal year, but only by drawing $38,308.13 from accumulated reserves left from a large surplus in 1964. (Without this reserve, the operations for year 1966 are actually budgeted for a $100,734.15 deficit. And after drawing from the reserve fund there will still remain $41,997.15 in accumulated surplus.)

This procedure of financing did not meet with the approval of Ald. François Charlebois, who thought the tax should be raised to $1.35 or $1.40 to allow a bigger margin on operations, and also to include $5,000 for recreation.

Ald. Jacques Poitras (the former mayor of Ayersville) also found it illogical for the City of Lachute, in its first fiscal term, to be budgeting for a deficit. "Do one or the other," he urged, "either raise the tax or cut the expenditures."

"What was illogical," replied Mayor Saindon, "was that the rate was reduced by 50 cents in a space of two years. Even more so (illogical), is that Ald. Charlebois was the one who proposed lowering the tax rate last year."

The major discussion hinged on recreation, since Ald. Charlebois wanted $5,000 added to the budget for this purpose. "Our youth have practically nothing to amuse them, and the municipality does nothing to remedy the situation. We could, for instance, engage monitors for the season at the Richelieu Park, instead of letting the kids play in the sand. And there are other improvements we could undertake," he argued.

The mayor, however, contended that the question of municipalized recreation is premature, since a major project along this line is in the offing, to include the federal and provincial governments, the school commission and the municipality. "We can do some levelling here and there at little cost, and use the town crews when they are not occupied elsewhere," he said.

Finally, the budget was amended to include $2,500 expenditure for recreation.

Following are the estimates for 1966:

Revenues	
Municipal tax	$199,994.50
Water tax	140,000.00
Interest	7,000.00
Business tax	34,000.00
Dog tax	600.00
Bicycle tax	1,500.00
Building permits	600.00
Amusement tax	6,000.00
Fire services	5,000.00
Fines and costs	12,000.00
Garage	500.00
Equipment	3,000.00
Material	2,000.00
Labor	1,500.00
Sales tax	210,000.00
Grants	5,000.00
Surplus	38,308.13
Auditorium	1,000.00

Expenditures	
Administration	$121,700.00
Buildings	17,000.00
Law and order	24,000.00
Police Dept.	82,800.00
Fire Dept.	15,700.00
Roads	81,500.00
Sewers	11,000.00
Waterworks	52,000.00
Filtration plant	32,000.00
Equipment	56,000.00
Garbage service	28,000.00
Welfare, relief	12,200.00
Debt servicing	130,102.63

It is noted among the revenue estimates, the sales tax is the most productive item, representing 31% of the total. Other most important sources of revenue are the municipal tax, 30.2%, and the water tax, 21.2%.

Under the heading of expenditures, debt servicing is the heaviest item, 19.7% — followed by administration, at 18%; police, 12.5%. The protection represents 2.4%.



W.I. Drama Festival winners

Winners of the Argenteuil Women's Institutes drama festival were the Brownsburg branch, with their play "Enjoying Poor Health". They are seen here displaying the trophy, an oil painting by Don Titman, presented for this competition by Mrs. Geo. McGibbon. Left to right are —

Back row: Mrs. C. Stephens, Mrs. M. Cowley, Mrs. R. Mason, Mrs. C. Morrow.

Front row: Mrs. A. Morrison, Mrs. R. Williams (director), and Mrs. T. Zimmer, president of the Brownsburg Women's Institute .

5-Year program for Hydro-Québec improvements

Within the next five years, Hydro-Québec plans to invest $817,000 to improve and expand electricity service in this area — according to Marcel Lapierre, engineer and supervisor of the corporation's Laurentian Region, speaking to the Richelieu Club here recently.

The Hydro-Québec St. Jerome sector embraces the districts of St. Jerome itself, St. Jovite, Vaudreuil, Rawdon and Lachute. This particular district of Lachute extends to the west as far as the Rouge River, to the east just beyond St. Canut, to the south as far as the Ottawa River, and to Mille Isles in the north.

Mr. Lapierre outlined in detail the proposed improvements, which include larger-capacity installations to meet increased demands for power, extensions into new areas of habitation, and other changes to improve distribution and service throughout the area. He enumerated these works as they are planned progressively over the five-year period to 1971.

The speaker was introduced by Gaston Boucher, resident manager of the Carillon power plant, and was thanked by Raymond Carignan, district manager of Hydro-Québec at the corporation's Lachute office.

Police report rash of mishaps on town streets

Danny Lafrenière, a three-year-old child whose father recently opened a restaurant on Main Street West, was critically injured at 1.25 p.m. last Thursday while playing on Isabella Street. The child ran into the side of a taxi driven by Claude Morrissette, 33, of Lachute, who reported he was driving north on the street when the child ran out from behind a parked car.

The child was taken to the Argenteuil Hospital for treatment, and immediately transferred to hospital in Montreal.

* * *

In a week-end mishap, Jean-Guy Seguin, 16, was struck by a car owned and driven by René Desjardins, 272 Bedard Blvd., near the intersection of Elizabeth Street and Bedard. The lad was proceeding from Bedard onto Elizabeth when the accident occurred. Only slight injuries resulted.

* * *

A total of 13 accidents were investigated in a one-week period, according to Police Director Réal Chartrand, and three persons required hospital treatment — this in spite of an intensified crackdown on traffic violators.

Be counted — this week or next

"Although the Census officially begins on Wednesday June 1, 1966, very few people in the Lachute area will actually be visited by the census taker on that day. In fact only a small proportion of the area population will be enumerated this week", stated Notary Richard Valois, Census Commissioner for Argenteuil.

In theory, the Census starts June 1 and continues on until completed. In actual fact, because a majority of census takers are new to their jobs, only a small number of names are completed on the first day. And on the second day, Thursday, June 2, they meet together with the census commissioner to review problems they have encountered in their field work.

It is therefore on the third day, Mr. Valois stated, that the census gets into high gear. However the third day is a Friday, and while some census takers do elect to work on the Saturday, it is the week starting on Monday, June 6, that will see the greatest amount of census taking completed.

Sentiments and Sidelights

(Comments on the Local Scene)

An exhibition of students' works in the junior and adult Art classes, opened Sunday and is continuing until June 5 at the Centre d'Art, 360 Main Street. The public are cordially invited to view this show, open daily from 2 to 5 p.m., also Wednesday from 7 to 9 p.m.

* * *

Congratulations are in order to the Mayor, city engineer and administration for the embellishment of the Memorial Park, now completed. The fountain, illuminated at night, was set into operation last week-end, and the terracing, with shrubs, rock gardens and rustic log seats, presents altogether a pleasing and restful scene.

* * *

The Barbershoppers, after appraising the outcome of their "Parade" performance, are happy to report a profit — thanks to support of the public in Lachute and district. The money will be used to purchase music, and for other useful purposes. . . Any who hesitate to join this group on account of expense, are advised that there is very little cost outside the small annual fee. Now that they have their charter, the Barbershoppers are aiming for a minimum membership of 50, and it is hoped to see new faces at the coming meetings.

* * *

Pollution is not "the other fellow's" responsibility, nor wholly to be blamed on riverside communities. . . (Farmers take note:) Pollution can be manure piles on the banks of creeks, insecticide bags tossed into the ditch, drifts from crop spraying, silt from eroded fields. — Prof. John Ogilvie, as quoted this week by our columnist, Walker Riley.

Well known citizen meets tragic death —

First fatality of season from lake resorts

A lifelong citizen of Lachute, Philippe Desjardins, met a tragic death at Lac St. Louis last Thursday. Well known here as an agent in insurance and real estate, Mr. Desjardins together with his son, Gaston, had purchased a lake property a short distance from St. Michel de Wentworth from the Oblate Fathers, of Ottawa, and had developed the site for summer camps.

The mishap occurred when he was standing in a rowboat and was manoeuvring it in order to move another boat. He apparently fell, and his boat overturned on him, trapping him in the water. It is believed he suffered a seizure, as his body was floating on the surface.

The victim's wife was the only eyewitness, but she could do nothing to save him. She called her son Gaston by telephone, and on his arrival from Lachute, he recovered his father's body, with the assistance of Gilles Rémillard. The provincial police gave artificial respiration, but these efforts were fruitless. Dr. Marc Papineau, of Lachute, pronounced the man dead.

Mr. Desjardins, 72 years of age, leaves his wife, the former Flore Lalande, four sons and three daughters — Clément, Gaston, Maurice, of Lachute, and Rodrigue, of Montreal; Mme C. Remillard (Jeannine) of Baie St. Paul, Mme Gaétan Masson (Carmen) and Mme Nelson Gauthier (Germaine) of Lachute; also 19 grandchildren.

Funeral rites were held Saturday afternoon at Ste. Anastasie, with interment in the parish cemetery.

Independent candidate outlines his program for progress of Argenteuil

André Lefebvre, Independent candidate in the June 5 election, presented the following program to a group of organizers and citizens at a recent meeting. . .

In referring to proposed plans following his election, Mr. Lefevre stated he would repeat his previously successful requests to the Agricultural Rural Development Association and see that several previously unauthorized areas such as Kilmar, Harrington, St. Michel and others received government aid, while continuing to work with the assistance of the Minister of Colonization and Agriculture on drainage problems on various farms in the County.

—Referring to industries and roads, Mr. Lefebvre stated that with the aid of the Autoroute Commission and the Minister of Roads, he would see that Route 41 from Lachute to St. Jerome was re-built in Deux Montagnes and Terrebonne, leading to the newly rebuilt road in Argenteuil, and with the same assistance, see that the work in the northern part of the County is continued so that Huberdeau and St. Sauveur are connected to the Autoroute on the former C.N.R. right-of-way, now the property of the province. With these two roads completed, there will be nothing to stop industry from coming to our County, insofar as transport and communication are concerned.

—In co-operation with the Minister of Education, revise the centralization of schooling to some degree so that excessive distances will not have to be travelled by school children, and as a result, lower taxes.

—Referring to tourism and sports: "I feel that many of the beautiful lakes in the County could be opened for camping, with the assistance of the Minister of Fish and Game," and the formation of recreational centres in various municipalities in the County.

—Looking into the social aspect, according to Canon Jacques Grand'Maison there is a grave problem in Lachute in that there are only two main classes, the professionals and the workers. "Being in the middle of these two classes, I feel that I am in a better position to represent all in the Legislature," said the candidate.

Red Cross appeal exceeds objective

Results are forthcoming from the recent Red Cross campaign in Lachute district, which netted $4,388.35, and may be considered a gratifying success.

The figures were released by Mtre. Jean-Claude Paquin, chairman, who was happy to announce that the April canvass had exceeded the $4,200 objective by almost $200.

Co-chairman with Mtre. Paquin in the campaign was Donald MacRae, Jr., and the Lachute Branch president is Mrs. Harry Booth.

Find infant's body, 16 Island Lake

Sgt. Jean-Paul Dallaire, Q.P.P. officer-in-charge, and Dr. Roger Lavigne, joint coroner for the County, were at 16 Island Lake on Monday evening investigating the death and discovery of a four to five-day-old baby, following the receipt of an anonymous phone call.

According to Sgt. Dallaire, the child appeared to be normal, and it had been born several days. An autopsy was ordered to determine the cause of death.

The child was that of an 18-year-old girl who had been living with her grandmother at 16 Island Lake. The body was found in a plywood box near the cemetery.

Arrest of the mother and her grandmother was made on Tuesday, and charges are pending.



Receives Ontario fellowship

MALCOLM GRAEME DECARIE, M.A.,

a student in graduate studies at Queen's University, Toronto, has received a Province of Ontario fellowship in his second year for a Ph.D. in Ancient History. The son of Mr. and Mrs. M. S. DeCarie, R.R. 3, Lachute, he received his Master's degree from Acadia.

Sunday or not, cast your vote!

The day of decision is this Sunday, and on this day of worship, residents of Quebec will cast their first ballot on the Sabbath. It is not a popular election day among the English-speaking Protestants, who in this county make up roughly 30 percent of the electors. We can think of many arguments as to why every able elector in this constituency should exercise his franchise this Sunday, but it is our intention to leave you only with a few thoughts.

The most important is that, throughout our history, every member of parliament, both federal and provincial, has been elected by the entire population of his constituency. If the English-speaking element stays away from the polls, the result will not be a true feeling of the electorate. The English vote in this riding can, and we think will, be a decisive factor in this election.

We would point out that some of the most disastrous battles in wartime have been fought on Sunday. There are many citizens of this county who lost or had loved ones wounded on a Sunday — men and women who fought and died so that we, who remain, would have the freedom to vote as we choose. It is to be hoped that the ideals of these were not in vain. No matter what our personal feeling as to Sunday voting, we owe it to those who fought and died on our behalf, to go to the polls and vote.

It is not enough to vote as you like. Voting, as a personal act, requires thought and consideration of many factors. The days of "voting as father did" are past, and this Sunday we have to choose a man to properly represent this county. This requires the attendance of both French and English-speaking population at the polls so that together we can elect a man, and after he is elected, give him the unanimous support he deserves, to get Argenteuil county moving ahead towards more progress and prosperity.

Council Clippings

There were four members absent from the 16-man City Council, at a special meeting last Wednesday evening. This was an adjourned session called due to the absence of a quorum at the previous meeting, designed to pass certain measures required by amalgamation of the two municipalities, Lachute and Ayersville. Here are some of the details dealt with:

—Business tax adopted, as it existed before but with a few exceptions.

—Adoption of by-law on water supply, and water tax rate similar to last year.

—By-law decreeing all regular meetings be held on the **first Monday** of the month, at 8 p.m.

—Engagement of the secretary-treasurer and termination of lease on office of the former Ayersville Municipality.

—A measure enacting that town notices shall be made public through the press.

—Transfer of employment insurance contract.

—Preparing of a topographical plan for the proposed "urban renewal".

Besides all this, the Council agreed on a $500 grant to the Chamber of Commerce for operation of its tourist booth — providing this materialized. The Chamber had asked $625 to meet the anticipated expense of $1,125, to which the provincial government had granted $500.

A steel box was purchased for one of the town trucks, at $1,479.

A request for installation of a sewer along part of Dupré Street was held for study, but it was agreed to lay water and sewerage for certain lots near the Brownsburg Road.

Absent from the meeting were Aldermen Ed McFaul, Dr. L. A. Middleton, Dr. R. A. Dumais and Don Boa. Mayor Dr. Zoël Saindon presided.



J. E. P. DUMONT



M. HUOT

B of M assistant-managers transferred

New assistant manager of the Bank of Montreal's Lachute branch is Jacques Dumont, who was formerly accountant of the bank's Alma office. He succeeds Maurice Huot, who becomes manager of the Magog branch.

Mr. Dumont joined the B of M at Cookshire in 1955 and subsequently served at branches in Sherbrooke, Cornwall, Ottawa, St. Jerome and Knowlton. In 1963, he was appointed accountant of a branch in Sherbrooke, remaining there until 1965, when he went to Alma in the same capacity.

Mr. Huot, the departing assistant manager, has served at the Lachute branch since 1964. He was also a member of the Lachute Lions Club and the local golf and curling clubs.

Week's Epigram

Growl all day and you're sure to be dog-tired at night.

Army Cadet Corps annual inspection

The assembly hall of l'Ecole Secondaire — scene of the Lachute Army Cadet Corps annual inspection last Wednesday evening — gave adequate scope for the performance of their parades and drills, for the first time since this exercise has been held. Previous quarters have cramped their operations lamentably. Chief Instructor Capt. Robert Haydon expressed a hope, in his remarks, that some day the authorities would provide an armoury or a civic centre for accommodation of the boys in this important branch of training.

The gathering, which numbered between 200 and 300, included militia officers from Montreal, parents, friends and notable citizens, also members of a fellow cadet corps from Huberdeau, Que.

The General Salute and March Past were in charge of Cadet Major Andrew Butterfield. On the program were some excellent demonstrations, including a (precision) rifle drill, mounting and dismounting of a guard, rifle range procedure, first aid to the injured, and a band concert. All gave evidence of proficient training, but most noteworthy perhaps to the public, was the progress achieved by the drum and bugle band, which has accomplished much in the five years of its existence. The band has been chosen to play at the Farnham cadet camp this coming summer.

To all officers responsible, Capt. Haydon expressed tribute for their devotion. He mentioned specifically Lieut. Arthur Whiteway, Band Master; Lieut. Frank Barron, Training Officer; and Lieut. Edgar Hooker, Quartermaster — besides the cadet officers and NCO's who work assiduously for perfection among the ranks.

The parade was reviewed by Major J. H. E. Day, CD, sponsor of the unit, and Lt. Col. T. A. McLean, his predecessor in that role. After the performance the two visiting officers made the following presentations:

Walker - Kingsbury award, for the cadet of smartest appearance on parade—to Cadet John White.

Master Cadet awards — to Harry Butterfield, Richard Arundel - Evans, Chris Brown and Douglas Black.

Proficiency Award (also certificate for performance at summer camp in Jamaica last year) — to Cadet Capt. Wynn Jones.

Strathcona award — for the best Army Cadet corps drill in Western Quebec — received by Capt. Haydon for this unit, No. 4, Lachute.

Strathcona medal — for highest individual accomplishment, to Cadet Major Andrew Butterfield.

Commission scroll — to Lieut. Arthur Whiteway.

This last presentation was made by Maj.-Gen. F. R. Phelan, CB, DSO, MC, VD, of St. Andrews East, whose presence testified again to his consistent interest in the Cadet Corps movement. "The General" took this occasion to compliment the boys, their officers and NCO's; he punctuated his remarks with anecdotes from a store of incidents in his military career. . . Maj.-Gen. Phelan was made first "honorary chief instructor" of the unit, and received a certificate to that effect.

Lt.-Col. T. A. McLean spoke briefly on "The Qualities of A Soldier", and after Capt. Haydon's concluding remarks, the guests, visitors and members of the corps were served refreshments in the school cafeteria, by courtesy of a ladies' committee.

Prospects seen for new industry at Huberdeau

A group of prominent citizens in Huberdeau are optimistic for the possibilities of a new textile industry being established in that region. The project, of it materializes, would employ at the outset between 500 and 1,000 workers, absorbing most of the available labor from adjacent areas.

Among the citizen group deeply concerned with these prospects were l'Abbé Hector Biron, Mayor Cyprien Brosseau, Dr. Guy Rondeau and Nil Bonenfant, electrical contractor — they laid the possibilities before the official Liberal candidate here, Dr. Zoël Saindon, and he forthwith enlisted the interest of the provincial authorities. It was arranged that the Minister of Industry and Commerce, the Hon. Gérard D. Lévesque, should come to the County last Monday, but due to unavoidable circumstances the former speaker in Quebec Legislature, Mr. G. Lechasseur, came instead. Mr. Lechasseur had no details of the project, however.

By telephone conversation on Wednesday morning, a representative of this newspaper was informed by Mayor Brosseau of Huberdeau that discussions are advanced and the prospects substantial, for the establishment of this new manufacture.

Many visitors to Carillon Museum

The Carillon Museum had over 800 admissions during the first month of the season. On Sunday last the Argenteuil Historical Society president, Gilbert E. Arnold, Jr., was present in person to greet Father Pierre Deziel, of the Société Généalogique Canadienne Française, Montreal, and about 50 members of that group.

Carillon Park – information given on improvement planned for Ontario side

The Hon. Kelso Roberts, Ontario minister of lands and forests, while speaking at Kingston recently, gave intimation that plans are formulated for Carillon park insofar as the Ontario side of the Ottawa River is concerned, in the Township of East Hawkesbury. "This," he said, "will be started as soon as we can get the agreement with Ontario Hydro signed and the work taken in hand."

It is expected that the new road around the lake connecting Chûte à Blondeau and Pointe Fortune will be built at the same time.

The Hon. Mr. Roberts was in Kingston to launch a broad new program to save the marginal land of Ontario from desolation and turn it from a wasted resource to a permanent asset.

"Argenteuil Outdoors"

By BOB ATCHISON

This would appear to be the spring that was "for all fishermen". As you know, the waters have been very high since the break-up, and with the cold weather, this has all been to the good. Fish stayed down deep and are just now starting to get the spring fever. Of course, with the weather getting better, the black flies have descended upon us too; but paradoxically, the fishing at these times is the very best. From all indications, this will keep up for a good many weeks, even when the water warms up to a decent degree. It's still very very cold, and will take a long time to be nice for humans!

• • •

In the bush last Sunday, we had a most enjoyable day. First off we spotted some woodcock, quite a number of them. But the best part of all was seeing a hen bird with her brood. When we got up close to it, all it did was spread its wings over the young to protect them. After a short while, seeing we did not intend to get too close, it closed its wings and we managed to spot the young. And do they look funny! With their long beaks, they looked as though they would fall right over on their little heads; and I guess they do, at times. . . Then shortly after, we walked right into a doe deer, and from the way she acted, I imagine she had young in the vicinity, since she did not take off after we spotted her. . . Then, just as we were coming out late in the afternoon, we sighted a group of small owls; about eight inches in height, these were almost as funny as anything we had seen. They were young, and watching them sitting there so solemn, with their big eyes focused upon us, was an amusing experience.

• • •

A phone call the other night informed me of some ducks that had settled down in a pot-hole on a nearby farm. Hearing of these, I had to go and see them, and believe me, I was astonished. All were Wood ducks, and not since my sojourn on Main Duck Island, have I seen as many — about 100 in all. And with the males in their courting dress, it sure was a grand sight to see. If they remain in this district, then some of the dead trees will become nesting boxes for them, especially around the swamps. I mentioned to my kind informant, that it would be wonderful to have these birds staying with us, enjoying a little protection for their nests. And from all indications, they sure will get this. I don't believe even a fisherman will be allowed close to this hole.

• • •

I have often mentioned poor workmanship in some of our Canadian products, and in some cases have received some sharp answers from the manufacturers. This time I have another complaint. A Canadian company making rods and reels, issues enough publicity on its products to make you think they were the best in the field. I saw some fly rods made by this company, with the handle put on upside down, so that the eyes either had to be on the top below the reel, or the eyes down and the reel on the top! I know excuses will be made for workmanship like this, but how about the poor fisherman who takes a new rod out on a trip only to find out it is useless as a fly rod. This sure would burn me up. . . Canada is supposedly trying to get into the international market; we might do so, indeed, but with products like this how long will the reputation last? Incidentally, this was not just one rod, but a number of them; poor quality check somewhere.

• • •

Camping outfits are being readied for that great expedition to somewhere. I know the first trip is usually a shakedown event, to discover what is wrong with the outfits. I don't believe in this, though; to take your family out with an outfit that has had no checking since last season, is asking for trouble. I would suggest putting the tents up for at least a few days before you use them; you can then check as to the waterproof qualities. If it's not too good, the cure is not easy, but it's much better than buying a new tent. Waterproofing is now put out in spray cans, and this does the trick very well. But maybe the whole tent needs doing, so the best thing is to buy the waterproofing by the gallon, get a big wash-boiler, then immerse the whole thing in it. This is very messy, I'll admit, but much better than trying to put it on with a brush, and a lot easier. Any ropes that are frayed or worn should be replaced before use; this you can do at night, when you have nothing to do after cutting the lawns. Maybe the grommets are ripped out; these should be replaced, with oversized ones for a good job. The only place I know of where you can purchase them, would be some tarp or tent manufacturer's. They are not too costly. Maybe the poles are cracked; this is one of the jobs you were going to do last year, but never did (if you are like me!). Any tears in the canvas can be repaired by a shoemaker, or you can repair them yourself; it's not too difficult — a good sail needle and some canvas-patching material, and that's it. . . Good tenting!

• • •

For your lamps, stoves, etc., these should have been attended to a long time ago. You may need new generators, etc., and at this time of year, it's unlikely you could get them repaired immediately. Sometimes, with the gasoline being left in all winter, a jelly-like substance will be deposited on the bottom of the tank, or worse still, in the needle valves. To save time and a lot of cussing, get new ones.

• • •

Many fishermen took off toward La-Macaza last week-end, and from some of the reports, a good time was had by all. Fishing in some cases was good, in others, not too good. However, this is the usual turn of events, when you are fishing such a large territory as this. Some of the stories were tops, and the number of "ditch calls" from the cars going in, sure made it interesting. One group I heard of ran off the road three times before they got to where they were going. Leaving Lachute at 5 p.m. Friday, they finally reached the camp in shape at 6.30 next morning. Real hardy fishermen. Not for me anymore! To top all this, their catch of fish could have been surpassed in Lake Louise, easily. This sure would jar you!

• • •

I have had enquiries on the Dymar reel, now on the market. This is the one where you just take one spool off and replace it with another. In other words, you do not have the conventional spool at all. I do not know just how it works, but it sounds good. Until I try one, I cannot give an opinion.

• • •

As you know, much publicity is being given to the swamp and pot-hole habitats for ducks. Governments are trying to stop the draining of these waters, in order to protect the waterbirds; yet this is still going on in a big way. We recognize that progress has to continue, but isn't it time we started to think of the waterfowl and their survival? I don't know if you see it this way. It does seem strange, that we don't consider anything worth saving unless it puts a dollar in our pockets.

Highland games at Lachine this Saturday

The Caledonian Society of Montreal will conduct their 107th annual Highland Games on Saturday, June 11, at the C.N.R.A. Grounds, 3395 Provost St., Lachine.

This is one of Montreal's most colorful attractions; the traditional highland dress with the tartan of the various Scottish clans worn by the many competitors is a grand sight to behold. . . The skirl of the pipes to make the blood course through the veins. And the heavyweight athletes competing in the "caber toss", truly the most spectacular event at Scottish highland gatherings, is a challenging test of strength.

In addition to the piping competitions, Canada's finest highland dancers will be competing for the Governor Generals Cup, emblematic of the championship of Canada.

There are excellent picnic facilities. Children under 13 are admitted free and special races are being organized for the young ones. This is a fine opportunity to give the children a day in the open air. Further particulars may be obtained from Mr. J. E. Painter (279-7161).



BOATING CLINIC

BY STAN DAVIES

Many boaters buy fibreglass boats because they "never require any maintenance." Or so the salesman said.

But they do — a little.

The plastic picks up a lot of dirt, stains, scuffing and grime from the atmosphere, the water, and from rubbing a dock. Then, too the hot summer sun causes some fading in the pigments used in the resins.

So even if the boat needs no maintenance, as such, a certain amount of grooming is required.

If a good washing (avoid abrasives) doesn't satisfy try car body polish to bring back the shine. The stuff we mean is the kind that comes from the can like thick cream, dries to a whitish powder then rubs off, leaving a waxed surface. Two applications may be necessary.

If that doesn't do the trick, get some auto body rubbing compound from a garage supply house. This material does have an abrasive in the paste . . . you can feel it. When applied it cuts quickly at first, then breaks down into a polishing powder. It will effectively cut through the chalky surface film on a fibre glass boat and restore the original finish.

But there are many other problems in fitting out a boat for the summer fun, as these questions I've been asked indicate :

I've got circular scratches (from sandpaper) that show through the paint on my boat. What can I do?

Answer: More sanding is the only answer. In future when you want a finely finished surface, do the last fine sanding with a belt sander, even if you have to rent one. It's the rotary orbital or oscillating sanders which leave scratches.

• • •

I've got gouges in my fibreglass boat. Can they be filled?

Answer: Very easily. Just get the right material from a marine dealer. The stuff handles like putty and can be sanded down smooth with wettable sandpaper (very fine). Colors can be matched, too.

• • •

My aluminum boat is stained. Any easy way to get it bright? (J. S. Sutton)

Answer: No easy way, just plain hard work. Try household scouring pads that come filled with detergent. Try wetting them in strong solutions of the fruit acids, citric or tartaric. You know how stewing fruit or rhubard makes an aluminum pot sparkle.

• • •

My plastic windshield is all scratched, so that when the sun shines on it, it's hard to see through. What can be done?

Answer: Sorry, I think you'll have to get a new one. A plastic windshield has a tough body but tender skin. It should never be rubbed clean with a dry cloth. It should be washed with bare hands and detergent suds. Then polished with a soft cloth kept clean, especially for this job alone. Grit and abrasives are its worst enemy.

• • •

Can I use putty to fill cracks in my boat?

Answer: Sure. If you want to make a lot of trouble for yourself. My advice is get the very best marine seam filler, from a marine dealer. Even it's none too good. And if by cracks you mean the seams between planks, no putty, please. Or plastic wood. They shrink.

• • •

What should I scrub my fibreglass boat with? It's very dirty?

Don't use anything stronger than household cleaner of the "white tornado" kinds advertised on TV. Use a scrub brush, if you like. If anything stronger is needed use the auto rubbing compound mentioned above.

• • •

I've got little rusty brown specks in the paint on my cabin top. What should be done?

Answer: The only way is to sand them right out. The specks are rusted particles of steel, left from steel wool (used to clean aluminum moulding close by, investigation showed.) Always clean up thoroughly after using steel wool, it rusts very quickly and stains whatever it's on.

Watchman Want Ads bring results.



Lachute Motor Sport Club

News, Views, Activities — by Don Smith

Last Tuesday evening 23 cars gathered at the parking lot of the Brownsburg Curling Club. Over 90% of them had navigators who had never participated in a rally before. Most were to find the experience very interesting and enjoyable. Even those who couldn't find the first checkpoint (and there were a few of them!) seemed to have a lot of fun trying.

Some of those who drove convertibles in the rally decided to leave the top down, since it was such a warm evening. They found the going very dusty as they followed some of the other cars along the gravel roads. There was even one case where the wind blew the instructions out of the car, and that crew was forced to retire early. This is a new hazard for which rallyists must prepare.

Our club used a "dummy" checkpoint in this rally for the first time. This is a checkpoint which is placed within sight of the route but off from it. If the navigator is not following the instructions he may spy the "dummy", check in, and be penalized for being off route. Of those who stayed on the route long enough to approach the 'dummy', only three or four did the right thing and failed to check in.

After all the dust had settled, the unofficial results showed that the overall winner was George Ball, driving a 1966 Ford Mustang, navigated by Brian Gagne. The winner of "La Coupe des Dames" was Coreen Heggie, driving a Plymouth Fury, navigated by Elizabeth Hay. Here are the unofficial results for the top 15 cars in the rally:

Place	Driver	Navigator	Car	Points Lost
1	G. Ball	B. Gagne	1966 Mustang	23
2	D. Heggie	T. Dwyer	1966 Alpine	60
3	B. O'Brien	Miss F. MacAdam	1962 Zephyr	69
4	T. Smith	R. Thompson	1962 VW	74
5	R. Painter	J. Stevenson	Sunbeam	75
6	Miss C. Heggie	Miss E. Hay	1964 Plymouth	76
7	R. Rodger	R. Lyster	1964 Valiant	79
8	E. Hooker	D. Hooker	1962 VW	83
9	Miss M. Brass	Miss M. Holt	1964 Volvo	101
10	C. LaSha	B. Murphy	1959 Chev.	127
11	Miss B. Cowan	Mrs. C. Bullock	1964 Chevelle	137
12	W. Maddick	L. Green	1965 Mustang	158
13	Miss G. Proulx	G. Murray	1964 Viva	191
14	E. McRae	W. Kennedy	1950 Ford	196
15	Miss S. Dorion	E. Dorion	1962 Chev.	217

We would like to extend a special welcome to everyone, especially those who participated in the rally, to attend our next meeting on Thursday night. Bob Dixon of Welden Motor Sales, Lachute, will be on hand with some films by the Rootes people on the Monte Carlo Rally and European Racing. These should satisfy any motor sport enthusiast. . . Don't forget to join us at 8 p.m. Thursday evening, at the Masonic Hall.

• • •

This week-end most of the big-name drivers who raced in St. Jovite on Sunday will be at Mosport for the big "Players 200" race. All L.M.S.C. members and friends are invited to join us for the 1966 Annual Mosport Tour. We will be leaving the IGA parking lot on Chatham St., Lachute, at 11.30 a.m. sharp on June 4, so be there early. We are going to take Route 8 to Hawkesbury, Route 17 to Ottawa, and Route 7 to Mosport Park.

All persons desiring to camp over on Saturday night must be equipped with tents. Officials at the track will not permit anyone to stay over on the grounds without them. Restaurant facilities at the track are limited, so you are advised to bring your own food.

• • •

Pit Chatter

Ron Tilsley had a flat tire in the rallyette. He plans to get even with the organizers, Ken Rodger and myself, by teaming up with Lindsay Green to make another rally for sometime in June. . . The club has already started to organize the 140-mile Summer Rally, to be sponsored by Molson's of Lachute. . . The directors of the club have appointed Miss Margaret Brass as treasurer, after the resignation of yours truly. . . Thanks to all the checkers who helped with the rallyette. . . If you enjoyed the rallyette, why not consider becoming a member of the club?

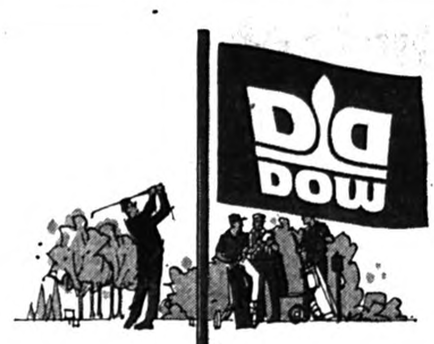

GOLFERS!

Win a DOW "HOLE-IN-ONE" trophy



To obtain his trophy the golfer must have scored his hole-in-one this year in the Province of Quebec — on a 9-hole course with a maximum of 3 par-3 holes, or on an 18-hole course, with a maximum of 6 par-3 holes.

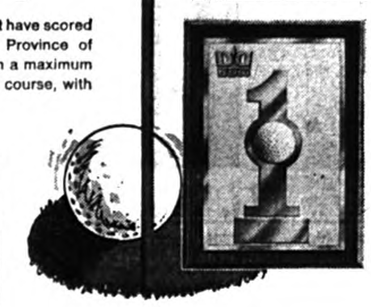

The score card must be signed by the golfer himself, his witness/es, and by the club professional. His score card should then be mailed with his return address, to the Dow agent in his area or to Dow Brewery Limited, 990 Notre-Dame Street West, Montreal 3, P.Q.



AN INVITATION FROM MR. RAYMOND LAURIN LOCAL AGENT FOR

DOW BREWERY LIMITED

HONDA

For Scenic Travel — Outdoor Exhilaration

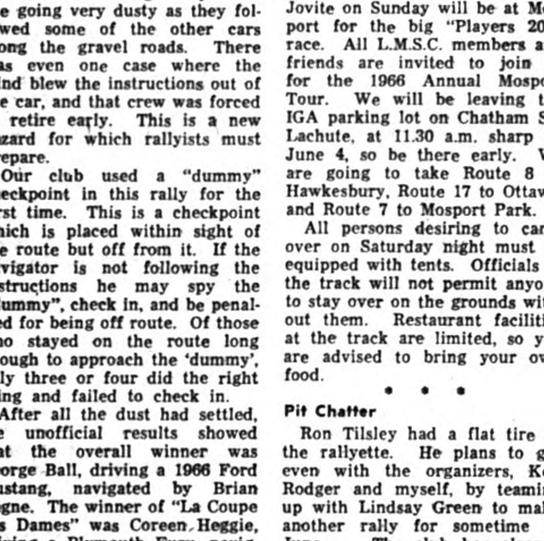

See :

Canning's Saws & Sports

R.R. 1, Grenville, Que. — Tel. 632-3580

1c

We raced our six horses against six others –

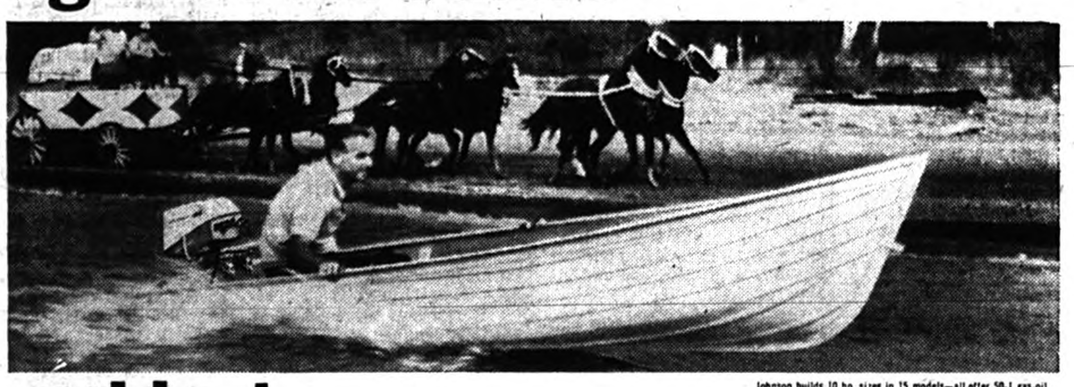

and lost.

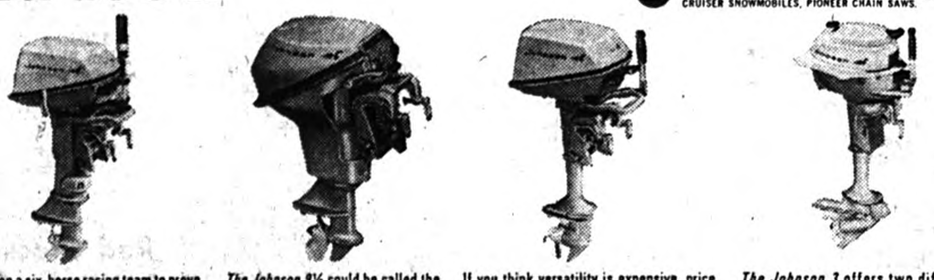

Johnson builds 10 hp. sizes in 15 models—all offer 50-1 gas oil mixture and 2-year warranty. 100, 80, 60, 40, 33, 20, 9½, 6, 5, 3½ 4 stern drive models: 90, 120, 150, 200 horsepower

JOHNSON MOTORS A PRODUCT OF OUTBOARD MARINE CORPORATION OF CANADA LTD., PETERBOROUGH, CANADA. MANUFACTURERS OF LAWN-BOY POWER MOWERS, SNOW CRUISER SNOWMOBILES, PIONEER CHAIN SAWS.

We took on a six-horse racing team to prove a point: the Johnson 6 is an astoundingly peppy motor. So fishermen don't spend all day getting out to the big ones. It also cruises 11 hours on one tank of gas. Quietly. As for the race, we placed second. But Tom Dorchester's chuckwagon hits 35 miles an hour. And his horses weren't swimming.

The Johnson 9½ could be called the best fishing motor ever made. Because it's a low-profile engine, you can cast over it sitting down. It's so well-balanced that moving, portaging and storing is a cinch. Nothing sticks out from the sides, and the steering handle folds neatly out of the way.

If you think versatility is expensive, price a Johnson 5. It powers anything from a small fishing skiff to a medium-size sailboat. The 5 weighs just 43 pounds and has a flat starboard side for easy storing. One-hand operation lets you speed up, slow down, or stop without putting down your trolling rod. This year's 5 is even quieter than before.

The Johnson 3 offers two different models: Angle-Matic and High-Thrust Drive. Both weigh just 35 pounds. The Angle-Matic drive slides easily over rocks and sandbars and through weeds. The High-Thrust model is ideal for sailboats and smaller craft. Unlike others the Johnson 3 is a twin cylinder motor—very smooth running.

Planning a boating vacation? See your Johnson dealer for FREE CRUISE-GUIDE information.

DEACON MOTOR SALES Ltd.

260 Main Street Lachute 562-2448



Photographed at the "flying-up" ceremony: (Left to right) Nancy Leishman, Karen Bradford, Pamela Pollock, Susan Perry, Gayle Billingham and Karen Brass. All girls have been members of the 2nd Lachute Brownie Pack with exception of Gayle Billingham, who is from the 1st Lachute Pack.
– Photo, Syd Drew

Girls host fathers, mothers at Guide-Brownie event

On Thursday evening, May 26, the United Church hall was the scene of a colorful gathering of Girl Guides and their fathers, and Brownies and their mothers. This was the first time the fathers had been invited to this annual affair, and from all reports, the event was enjoyed by all.

Following a delicious meal, served by the Legion Auxiliary, the Girl Guides lined up in Roll-Call formation and were inspected by the Commissioner, Mrs. R. Bourget. The Guides then formed their horseshoe, and the color party paraded the company colors.

Several girls were presented with their service pins and achievement badges. This was followed by the Brownie Fly-Up ceremonies. One Brownie "flew up" from the 1st Lachute Pack, and six from the 2nd Lachute Pack. They wore sparkling wings and colorful hats, and were welcomed into the Guide Companies by the respective leaders. The Commissioner presented the Brownies with their Wings badge, which may be worn on the Guide uniform.

Mrs. R. Bourget was presented with a going-away gift, as she is leaving Lachute this summer. Mrs. Bourget thanked everyone for their cooperation during her stay in Lachute, and expressed the hope that a new Commissioner could be found before she leaves.

A presentation was also made by a Brownie to Mrs. W. Skinner, who is leaving Brownies this year. She expressed her thanks, and spoke of her enjoyment in working with the girls in the past few years.

The Local Association president, Mrs. Doug Smith, thanked the leaders, the girls and their parents for their assistance, and gave a special vote of thanks to the ladies of the Legion Auxiliary for their help and donation of money towards the expenses of the banquet. Mrs. Smith expressed the hope that a female adult could be found to help out in camp for a week at the end of June. New leaders must also be found for the fall. A most successful evening closed with "God Save the Queen".

COMING EVENTS

Notices of Entertainment, Concerts or Meetings, etc., 20 cents per line each insertion. Minimum $1; if billed $1.25.

FAREWELL BANQUET, GRENVILLE

The Catholic School Commission and the committee of the Grenville Youth Club are organizing a grand banquet in honor of the Filles de la Sagesse, on Saturday, June 4, at 6.30 p.m. A musical evening will follow, in the hall of the Dansereau School at Grenville — as a farewell gesture to these devoted nuns. Everyone is cordially invited. Tickets on sale at Gaétan Desforges store, Grenville. 1x

HARRINGTON CEMETERY

The Harrington Cemetery Corporation annual meeting will be held on June 6 at 7.30 p.m., in the Harrington United Church. A larger attendance than in previous years, would be appreciated. 1c

DANCE, BELL FALLS

A teen-age dance will be held Friday, June 3, at 8.30 p.m. at Rouge River Restaurant, Bell Falls. All-girl orchestra. Admission 75c. 1c

BROWNSB'G CEMETERY CPN.

The annual meeting of the Brownsburg Protestant Cemetery Corporation will be held on June 6 at 7.30 p.m., at the Brownsburg School. — N. Earle Smillie, pres. J1.2c

SUMMER SUNDAE SOCIAL

—June 4, 5 p.m., at Calumet Town Hall; beans, hot-dogs, sundaes, cake and cookies; dart games. Under auspices of Holy Trinity W.A. M11. J1.2c

DALESVILLE CEMETERY CORP'N.

The annual meeting of the Dalesville Protestant Cemetery Corpn. will be held in the Dalesville Church hall, on Tuesday, June 7, at 8 p.m. 1p

CALUMET CEMETERY

The annual meeting of the Calumet Protestant Cemetery Inc. will be held in the Calumet Municipal Hall on Tuesday, June 14, 1966, at 7.30 p.m. J8.2c

Lived most of long life span in Lakefield

The late Rachel Gain

An old county resident, Mrs. Rachel Gain, passed away at La-Salle Convalescent Home on May 21, in her 93rd year. The former Rachel Beattie, she was born in Lakefield, Que., and lived there almost all her life.

The late Mrs. Gain was the last to pass away in a family of seven.

She leaves to mourn her loss her loving husband, John R. Gain; one daughter, (Gertrude) Mrs. Walter Evans, of St. Laurent, Que.; six sons Allen, of Chesterville, Ont., Wesley, of Verdun, Que., Lawrence, George, William and Mervin, of Lachute; one son-in-law, Walter Evans, and six daughters-in-law; also 12 grandchildren and four great-grandchildren.

The funeral service was conducted on Monday by the Rev. C. R. Lang, of Lachute Anglican Church. Pall-bearers were three grandsons, Messrs. Alvin, Robert and Ronald Gain, Lawrence Hodge, Herbert Neill and Leonard Gain. Interment was made at Lachute.

THE ARNOLD Palmer Method

PLAYING SHOTS TO BI-LEVEL GREENS

The success or failure of short approach shots depends considerably on how well the shot is planned. This is especially true when you are playing to a bi-level green on which the pin has been placed on the upper level.



The easiest way to play this shot—if you have sufficient landing space—is to pitch the ball to land on the upper level (No. 1).

If sufficient landing area is not available, it's best to use a less-lofted club and to play short of the bank (No. 2).



I suggest that you avoid playing into the back (No. 3). The shot might land on the sidehill and stop short, or even roll back down the hill. If you carry the bank with a low-flying shot, the ball will probably roll over the green.

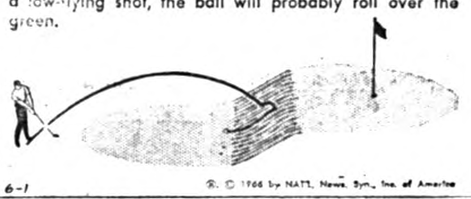

6-1 ® © 1966 by NAFI, News Syn., Inc. of America



If you'd like a good used Volkswagen, see your Volvo dealer.

When we discovered that former Volkswagen owners buy more Volvos than anybody except former Volvo owners, our first reaction was "That's nice."

Our second reaction was "That's very nice."

Volkswagen has a reputation for reliability that most car makers would give their eye-teeth for.

And when a VW owner has to step out of his little economy car into a bigger car, it's significant that he so often steps into a Volvo Canadian.

Volvo, as we say, is the compact that lasts an average of eleven years in Sweden where there are no speed limits on the highways, where there are over 70,000 miles of unpaved roads, where driving is virtually a national pastime.

Besides reliability, Volvo has a couple of other virtues that appeal to former Volkswagen owners. Volvos deliver over 30 miles to the gallon, even with automatic transmission.

Volvos out-accelerate every other compact in their class, and run away from a few cars that are out of their class.

Of course, Volvo and Volkswagen owners aren't the only people who appreciate a car that goes fast, costs little to operate, and lasts longer than the payment book.

A lot of Fords and Chevys are traded in on Volvos, too. We figure that makes sense. They're in Volvo's price range.

8 Cadillacs were also traded in on Volvos last year. You figure that one out.

As advertised in Reader's Digest

CAMPBELL & MacDONALD MOTORS LTD.

Authorized VOLVO Dealers

136 Bethany Road Lachute, Que.

Tel. 562-6662 or Hawkesbury, ME 2-6072

War I veteran was related here, summer resident

The late Stanley Burrows

The death of Stanley Thomas Burrows occurred May 24 at the Queen Mary Veterans' Hospital, Montreal.

The late Mr. Burrows was the son of Claude Burrows and his wife Louise Boyd, of Huntingdon, Que. He was 75 years of age.

Enlisting at the outbreak of World War I, he saw several years' service in France with the Canadian Grenadier Guards. A former employee of Canadair Ltd., and an ardent outdoorsman, he enjoyed many of his holidays at his cottage at Lake Louisa, Que.

He leaves to mourn his loss a daughter, Elizabeth, and a sister, Kate (Sweezy), of Utica, N.Y. His wife, the former Margaret E. (Bessie) McGibbon, died in 1951.

The funeral service, held on Thursday last, was conducted by the Rev. Jas. Armour, at the chapel of Tees & Co., Montreal. Burial took place in the Field of Honour at Pointe Claire, Que.



TO MY SUPPORTERS:

The results of my final appeal for supporters and workers, which was made last week, has left me speechless.

There appears no doubt whatsoever that, after the vote on Sunday next, I will be your humble representative at the parliament of "La Belle Province".

A native of our County, I am the only candidate who really understands and can properly represent the population of this constituency.

One of your own –

ANDRE LEFEBVRE

Independent



ANDRE LEFEBVRE
Independent Candidate
in the June 5 provincial election.

Follow the trend, be Independent !

Committee Room: 283 Main St., Lachute 562-8515

— Advertisement inserted by J.-L. Sauvé, official agent for André Lefebvre, Independent candidate.

DISTRICT NEWS

— FROM OUR COUNTY CORRESPONDENTS —

Brownsburg

Mrs. Robert Kennedy and Mrs. C. Ferris, of Aylmer, Que., were recent guests of Mrs. Ruby Kennedy.

The Rev. James G. Duncan, of Colborne, Ont. (former pastor of Maple Ave. Baptist Church) visited friends here on Thursday last.

Mrs. G. Hunt, Mrs. C. L. Stephens, Mrs. Gordon Anderson, Mrs. Wm. Petley and Mrs. C. E. Prosser were in Ottawa last week and attended the convention of the Baptist Women's Missionary Society of Ontario and Quebec, held in the First Baptist Church.

Mr. Arthur Mosher, of Lachine, Que., visited his grandparents, Mr. and Mrs. G. A. Campbell, last week-end.

Mr. and Mrs. Wm. Petley spent the week-end in Montreal with Mrs. J. Bridge.

Congratulations on 25th Wedding Anniversary

Relatives and friends of Mr. and Mrs. John Foucault (formerly Vera Cooley of Brownsburg) gathered Saturday evening, May 28, at their summer home at Farmer's Lake, to celebrate the occasion of their 25th wedding anniversary. The happy couple received a number of beautiful gifts, messages of congratulations and wishes for many more years of happiness together.

Calumet

Mrs. Betty Kennedy, of Montreal, visited her aunt, Mrs. Margaret Arthurs, on Sunday.

The many friends of Mrs. Ed Young are pleased to see her home from hospital, improved in health; she is spending some time at the home of her daughter, Mrs. John Fox.

Mr. and Mrs. Doug Trineer, of Montreal, spent Monday with their parents, Mr. and Mrs. Ed Trineer.

Miss Betty O'Neil, of Chelsea, and Miss Dianna Hall, of Ottawa, spent the week-end with Mr. and Mrs. Silas Hall.

Births, Marriages, Deaths, etc.

Births, Marriages, Deaths, In Memoriam, etc., $1.00; 10 cents per type line extra for verses with In Memoriam (estimate 8 words per type line.)

DEATHS

BISHOP (Dorothy I.) — At the Royal Victoria Hospital, on May 28, 1966, Dorothy Porritt, beloved wife of the late Trenholme Bishop and dear sister of Austin K. Porritt. Funeral held Tuesday, May 31, from the J. P. MacKimmie Reg. Funeral Chapel. Interment at Lachute.

GAIN — At LaSalle Convalescent Home on May 21, 1966, Rachel Gain, in her 93rd year — beloved wife of John R. Gain, dear mother of Gertrude, Allen, Wesley, Lawrence, George, William and Mervin. Funeral held May 23 in the chapel of J. P. MacKimmie Reg., Lachute. Interment at Lachute.

McKALE (Thomas) — Suddenly, at his residence, Pte. au Chene, on May 18, in his 57th year. Left to mourn are his wife, Claire Cadieux McKale (school teacher, Grenville); his mother, Mrs. Charles McKale; his daughter, Mrs. Nicolas Pannaccio (Cécilia) of Montreal; and sons, Patrick, of Hawkesbury, Hubert, Charles and Daniel, of Pte. au Chene. Funeral held at Pte. au Chene on Saturday, May 21; burial in Grenville Cemetery.

IN MEMORIAM

CLARK — In loving memory of our father, James Clark, who passed away June 4, 1950; and mother, Jennie Thompson, who passed away Aug. 4, 1962. — Saddly missed by Thelma, Irvin, Kenneth and families.

"Sweet are the memories, silently kept,
Of our dear parents we loved and will never forget."

GATES (Arthur W.) — In loving memory of a dear father and grandfather, who passed away June 6, 1955. — Always loved and remembered by the family.

"Always in our memories
We seem to find a way,
To wander back and meet you
On the road to yesterday."

MAXWELL (Amy) — In loving memory of a dear mother and grandmother, who passed away June 3, 1965. — Always remembered by daughter, Viola, son-in-law, Stewart, and grandchildren, David, Leonard, Brian and Charles.

"She was as good as goodness is,
Her acts and all her words were kind,
And high above our memories
I hold the beauty of her mind."

MAXWELL (Amy) — In loving memory of a dear mother and mother-in-law, who passed away June 3, 1965. — Always remembered by Arthur and Joyce.

"A little token, true and tender,
Just to show we still remember."

MAXWELL (Amy) — In loving memory of a dear mother and grandmother, who passed away June 3, 1965. — Always remembered by daughter, Tootsie, granddaughters, Dawn and Dorothy.

"She made a home happy through the long, sad years,
Our mother toiled, and never stopped to rest,
Until they crossed her hands upon her breast
And closed her eyes, no longer dim with tears.
The simple record that she left behind
Was grander than the soldier's to my mind"

Cushing West

Mr. and Mrs. R. D. Hartley, Mr. Ken Hartley, of Montreal, and Mr. Edward Whelehan, of Como, were at the former's country home on Sunday.

Miss Olive Hartley spent the week-end at Alexandria Bay, at a convention of the supervisors of the Montreal Protestant School Board.

Mrs. Wm. Usher was in Ottawa on Saturday and attended the wedding of Mr. Clinton Dowd, son of Dr. and Mrs. Ritchie Dowd, of Kinburn, to Miss Sharon McCay, of Ottawa.

Mrs. Edward Crummey and children, Cathy and Robert, from Newfoundland, are spending a couple of weeks as the guests of the Rev. and Mrs. L. Ivany and Peter, at the manse.

The Rev. L. Ivany is attending conference in Ottawa this week.

Mrs. H. Weir, of Thorold, is visiting Capt. and Mrs. T. W. Weir this week.

Mr. Frank Rowan, of New York, spent a couple of days visiting friends here last week.

* * *

(Intended for last issue)

Mr. Jas. K. Watson, of Pointe Claire, was the guest of Mrs. Wm. Usher on Thursday. Sunday guests included Mrs. D. M. Macleod, of Alexandria, Dr. and Mrs. Gordon Macleod and sons, Alan and John, of Guelph, Ont., also Mrs. Wm. Pettit and Miss Agnes White, of Newington, and Mr. and Mrs. Wm. Pilon, of Vankleek Hill. Guests on Monday were Mr. and Mrs. Robert Carmichael, of Montreal. (Mrs. Carmichael was formerly Gwen Keatley, of Sault Ste. Marie.)

Mr. and Mrs. Alan R. Vowles and Martha, accompanied by Miss Joanne Taylor, spent the holiday week-end at Barton, Vt.

IN MEMORIAM

McCULLOUGH (Gladys) — In loving memory of my dear wife, who passed away May 26, 1963. — Too dearly loved to ever be forgotten. — Husband, Cecil.

"Just her hand to clasp, her patient face to see,
To hear her voice, to see her smile
As in the days it used to be.
But some sweet day we'll meet again,
Beyond all toil and strife
And clasp each other's hand anew,
In heaven, that happy life."

McCULLOUGH (Gladys) — In loving memory of our dear sister and aunt, who passed away May 26, 1963. — Lovingly remembered and sadly missed, Everette, Walter and family.

"Sweet are the memories, silently kept,
Of a dear sister we loved and will never forget."

McCULLOUGH (Gladys) — In loving memory of our dear sister and aunt, who passed away May 26, 1963. — Sadly missed and lovingly remembered, Elizabeth, Jack and family.

"Wonderful memories of one so dear,
Treasured still with a love sincere,
In our hearts she is living yet
We loved her too dearly to ever forget."

McCULLOUGH (Gladys) — In loving memory of a dear sister, who passed away May 26, 1963. — Too dearly loved to ever be forgotten. — Sister, Edna.

"Upright and just in all her ways,
Loyal and true through all her days,
Silently she suffered, patiently she bore,
Till God took her home to suffer no more."

McPHEE — In loving memory of my beloved husband, Allan, also a dear father and grandfather, who left us May 30, 1963. — Lilly, Agnes, Kathleen and Carolyn.

WATCHMAN WANT ADS BRING RESULTS.

You will be interested in the interest on

Crown Trust COMPANY

GUARANTEED TRUST INVESTMENT CERTIFICATES

6%

Term, 4 and 5 years

Telephone 842-8362 or clip coupon below for descriptive folder

69 Years of Personal Service

TO: CROWN TRUST COMPANY
393 ST. JAMES STREET WEST
MONTREAL

Gentlemen: Please send me your free folder describing GUARANTEED TRUST INVESTMENT CERTIFICATES, I understand I will be under no obligation.

NAME.....
PLEASE PRINT

ADDRESS.....

CITY.....PROVINCE.....

Died recently in hospital

The late Henry Bazinet

The death occurred recently, after a short illness in the Argenteuil Hospital, Lachute, of Henry Bazinet, at the age of 78.

Left to mourn are his wife, one son, Clarence, one daughter, (Edith) Mrs. Hugh Riddell, and four grandchildren. There remain also three sisters and two brothers.

Funeral service was conducted by the Rev. Harold Thompson and the Rev. W. B. Rosborough. Mr. George Taylor rendered a solo, "Will Your Anchor Hold?"

Pall-bearers were Messrs. Alex Barker, Edward Barker, Gordon Smith, Lawson Taylor, Elmer Bazinet and Russel McMahon. Interment was in Lachute Cemetery.

Avoca

Mrs. B. Davis and Paul, of Toronto, are visiting her brother, Mr. Robert Eastwood and Mrs. Eastwood.

Mr. Bob Page, of Montreal, spent a few days last week at his home here.

Mr. and Mrs. Ray Elliott and baby, of Hudson, visited Mr. and Mrs. Robert Eastwood recently.

Mr. Bill Smith, of Montreal, spent the week-end with his parents, Mr. and Mrs. Clayton Smith.

Use Watchman classified ads.

SAME PLAN SAVES CASH

Darmouth, N.S. (CP) — The local school board has saved about $100,000 by adopting a standardized architectural plan for schools. Suitable for primary or secondary school use, the plan allows the purchase of materials in bulk and hence more cheaply.

ACKNOWLEDGMENTS

BAZINET — The family of the late Henry Bazinet sincerely thank all relatives, friends and neighbors for kind expressions of sympathy extended in their bereavement.

GAIN — Mr. John Gain and family wish to extend their thanks and appreciation for the many expressions of sympathy and flowers, from relatives, friends and neighbors, in the loss of a dear wife and loving mother.

McKALE — Mrs. Thomas McKale and family, of Pte. au Chene, wish to express deepest appreciation to those who were so kind and thoughtful during their recent bereavement, by sending cards, flowers, offerings, visits to the funeral parlor, and attendance at the funeral. (To all who omitted to register at the funeral parlor, our personal gratitude.)

OSWALD — Willis and Lillian Crooks and family, of Grenville, wish to thank their friends and neighbors for the many kind acts of sympathy, the letters and cards they received in the passing of their father and grandfather, Donald M. Oswald.

Received awards in Commonwealth essay competition

A number of Argenteuil school students received 'high commendation' rating in the Royal Commonwealth Society's essay contest, and were guests at the Society's dinner last Wednesday at the Ritz Carlton Hotel, Montreal, where the Rt. Hon Lester B. Pearson, prime minister, personally presented the awards.

Those from this County among the Montreal district winners were:

"A" Class (over 16 yrs.) — Sandra Lee Cowley, Morin Heights H.S.; Robert Dawson, Lachute H.S.

"B" (14-16 yrs.) — Ann Gorman and Bill Matthews, Lachute H.S.

"B" Class (commended) — John Younie, Morin Heights H.S.

The three Lachute students attending the banquet were escorted to the city by Mr. and Mrs. Ronald Dawson.

THIS SUNDAY VOTE

From all parts it has been heard that many will not vote, as a protest. Such a decision we fear would be unwise. While we may not approve of voting on Sunday, it is more and more important in this election that everyone possible should get out and vote. By your vote, you can express much more than if you refrain from doing so.

— Huntingdon Gleaner

Harrington

Appreciation is extended to those who contributed generously to the Red Cross. The amount collected was $93.15.

Mr. and Mrs. Willis Seale, of Morin Heights, visited with Mr. and Mrs. Herbert Bennett over the week-end.

Mr. Grant Young, of Hartford, Conn., and a friend, spent the week-end with Mr. and Mrs. Coral Young.

Many friends and relatives of Mr. and Mrs. Robert MacRae attended a dinner at the Harrington Intermediate School on Sunday to celebrate their 50th wedding anniversary. Congratulations from the community are extended to this wonderful couple.

Mr. and Mrs. Ross Hamilton, of Pierrefonds, Que., spent Friday night with Mr. and Mrs. Robert Dobbie.

Sincere sympathy is extended to the family of the late Mr. Elijah Bigelow, who passed away suddenly while in a Montreal hospital, last Wednesday afternoon. He was a great friend to many, and will be sadly missed.

Mrs. Jim MacLeod visited with Mr. and Mrs. Stanley Poulter and girls for the week-end.

Mr. and Mrs. Kenneth Bates and family returned to Brownsburg after spending the past week with Mrs. Herbert Smith.

Many attended and enjoyed the graduation dance held in the Harrington Intermediate School last Friday evening.

DO YOU
Want a cook
Want a partner
Want a situation
Want to sell a farm
Want to borrow money
Want to sell sheep, cattle
Want to sell groceries, drugs
Want to sell boots and shoes
Want to sell dry goods, carpets
Want to sell clothing, hats, caps?
SAY IT IN "THE WATCHMAN"
Advertising will gain customers
Advertising keeps customers
Advertising begets confidence
Advertising means business
Advertising shows energy
Advertise and succeed
Advertise judiciously
Advertise weekly
Advertise now
Advertise
HERE!

Watchman Want Ads bring results.

GRENVILLE HIGH SCHOOL

REGISTRATION

of new students for 1966-67.

Parents with children to be registered in Grade I may do so at the school on Thursday, June 9, from 9 a.m. to 12 noon.

Children must be **six years** of age on or before **Dec. 31, 1966.** Birth certificates, **also** smallpox vaccination **certificates**, should be **produced on** registration

CARS CARS CARS

You can rely on USED CAR Savings at —

POLLOCK & GRAVES LTD.

Mercury, Meteor, Comet — Sales and Service

415 Main St. — LO 2-2454

SHOP A&P

The store that cares...about you!

A&P

SMOKED, COOKED PORK PICNIC STYLE SHOULDERS lb 49¢

BUY THEM BY THE CASE AND SAVE! STOCK UP YOUR FREEZER!

GRADE 'A' OVEN READY VAC PAC CHICKENS

2 TO 3 LB. AVERAGE CASE OF 12 OR 3 TO 4 LB. AVERAGE CASE OF 6

lb 38¢

PURCHASED SINGLY OR LESS THAN A CASE lb. 39c

BLADE STEAK RED BRAND STEER BEEF lb. 59¢

MINCED CHUCK RED BRAND STEER BEEF lb. 69¢

SPARE RIBS MEATY lb. 79¢

WIENERS MAPLE LEAF vac pac 1-lb. pkg. 55¢ 2-lb. pkg. 99¢

Bakery Buys!

JANE PARKER CHERRY PIE full 8 inch 24-oz. pie 43¢

Reg. price 59c—Save 16c

JANE PARKER — LARGE ANGEL CAKE each 39¢

Reg. price 59c—Save 20c

Dependable Grocery Buys!

AYLMER SOUP VEGETABLE 4 10 fl. oz. tins 53¢ — Reg. price — 2 tins 29c—Save 5c

ANN PAGE (with Pork, Boston Style or Vegetarian Style) BEANS 4 20 fl. oz. tins 79¢ — Reg. price 2 tins 45c—Save 11c

BREAKFAST DRINKS TANG Orange or Orange-Grapefruit 2 pkgs. 45¢ — Reg. price 2 pkgs. 49c—Save 4c

POWDERED BOLD DETERGENT giant size box 95¢ — Reg. price 99c—Save 4c

FANCY QUALITY — A&P APPLESAUCE 3 15 fl. oz. tins 49¢ — Feature Price!

CHOICE QUALITY — A&P TOMATOES 2 28 fl. oz. tins 59¢ — Reg. price 33c tin—Save 7c

PEEK FREAN BISCUITS 6 varieties 3 8-oz. pkg. 89¢ — Reg. price 35c pkg.—Save 16c

DUNCAN HINES (12 varieties) CAKE MIXES 2 19-oz. pkgs. 89¢ — Reg. price 49c pkg.—Save 9c

Fresh Fruits and Vegetables!

CANTALOUPES Sweet, Juicy, Jumbo size 27, No. 1 Grade, Salmon Fresh ea. 47¢

WATERMELONS U.S., Sweet, Juicy, Red Cutters, No. 1 Grade, 17 lb. Average ea. 99¢

TOMATOES U.S. firm ripe, No. 1 Grade, hand selected 2-lb. tray pack 49¢

CORN U.S. Fresh Full Cobs No. 1 Grade 6 cobs for 39¢

ASPARAGUS Quebec Grown No. 1, Fresh, Green Spears lb 39¢

THE GREAT ATLANTIC & PACIFIC TEA COMPANY LTD.

A&P FOOD STORES

A&P MEANS DEPENDABILITY

All prices in this ad guaranteed through Saturday, June 4th, 1966.

Bishop at Morin Heights for Confirmation ceremony

An outstanding event at Trinity Anglican Church, Morin Heights, was held on Wednesday, May 25, when Bishop Kenneth Maguire of Montreal confirmed a group of 19 candidates. The Confirmation service was preceded by a supper held in the Trinity Hall, at which over 100 attended. At the head-table were Bishop Maguire, Canon Cyrus Baugh, Rev. Horace G. Baugh, Mrs. George Binns, Mr. Murray, and Mr. and Mrs. Harold Truckle. The Confirmation service, held in Trinity Church was conducted by the Bishop, supported by the Rev. Horace Baugh and Mr. Murray. Mr. Carl Elder was organist.



Shown surrounded by the candidates is Bishop Maguire, of Montreal. In the rear are the Rev. H. G. Baugh and Mr. Murray. The latter will be ordained early in June.

Those confirmed were Robert Barrett, Michael Carruthers, Nelson Carruthers, Russell Carruthers, Rodney Earle, David Weekes, Carman Wood and Ronald Wood; Susan Cape, Debra Earle, Mary Jane Earle, Donna Lambon, Gail Morrow, Sharron Morrow, Ludmilla Proswernuik, Monica Stary, Sylvia Stary, Barbara Whalley and Elizabeth Whalley.

Following the Confirmation the Bishop dedicated a lectern Bible — a gift to the church by Mr. and Mrs. M. I. de Martigny; also dedicated was a stained glass window donated by the late Mr. Thomas Watchorn in memory of his parents.

APPRECIATION

I wish to thank my relatives, friends and neighbors for the cards, flowers and gifts, also acts of kindness extended to me and my wife while I was in the Argenteuil Hospital. Also special thanks to Dr. Middleton and Dr. R. Bell, and to all who visited me.

—Donald MacRae

Townslady dies, had many friends

Many friends and fellow townspeople regret the passing of Mrs. Trenholme Bishop, a well-loved East Ward resident, whose death occurred Saturday in the Ross Pavilion of the Royal Victoria Hospital. Funeral service was held Tuesday afternoon at the MacKimmie Funeral Home, with interment at the local cemetery.

The late Mrs. (Dorothy) Bishop was favorably known in the neighborhood and in the community groups with which she was associated. Sympathy is extended to her brother, Mr. Austin K. Porritt, of Montreal, and other relatives.

Watchman Want Ads bring results.

The Bible Today

Just announced is the total number of languages into which the Bible has been translated as of the end of 1965. At least one book of the Bible has now been translated into 1,250 languages, announced the United Bible Societies.

This represents an additional eighteen new tongues, mostly in Africa, Asia, South America and New Guinea.

The Auca tribe of Ecuador now possess the Gospel of St. Mark. The name of this tribe is widely known through the story of the killing of five young missionaries in 1956, the first people from the outside world to establish contact with the Aucas. The translator is Miss Rachel Saint, a sister of one of the martyrs.

Complete New Testaments have now been published in 297 languages. The latest publications include one in the Sora tongue, the language of a hill tribe in the Indian State of Orissa, where Canadian Baptist missionaries have been at work.

One complete Bible has been added to the list and that for the Twi - Asante people of Ghana. Complete Bibles now appear in 237 languages.

APPRECIATION

I wish to express my thanks to the mothers of the Army Cadets for refreshments they sent for the annual inspection. Also Mrs. S. Berniquer, Mrs. F. Belanger and Mrs. F. Cox, for giving their time and help.

— Mrs. B. A. Black

APPRECIATION

I wish to thank my relatives, friends and neighbors for the cards, flowers and gifts sent to me during my stay at the Montreal General Hospital.

— Mrs. Evelyn Devine, Brownsburg

Social and Personal

Mr. and Mrs. B. E. Rogers, of Halifax, spent a few days at the home of Mr. and Mrs. Stewart Hume while visiting other relatives and friends.

~

Mrs. Emma Black, of Montreal, visited friends here during the week-end. Mrs. Black has recently returned from a trip to Australia. En route she visited in San Francisco, Calif., the Fiji Islands and New Zealand. During her stay in Australia she enjoyed a cruise to the Great Barrier Reef and a tour to Alice Springs. Mrs. Black returned home by way of Hawaii and Vancouver, thence by train to Montreal.

Brownies, Guides and Rangers held Division picnic

On Saturday last, a Division picnic of approximately 150 Brownies, Guides and Rangers was held at the Richelieu Park, Lachute. Special guests were the Commissioner, Mrs. Bourget and the Catholic Guides, under Mlle Ouimet. The Brownie Packs and Guide Companies from Arundel, Grenville, 1st and 2nd Lachute, as well as the Rangers under Mrs. R. Sugden, were all well represented.

The opening took place at 10.30 with the Brownies forming a ring around their "toadstool" and the Guides lining up for inspection and forming their horseshoe.

After lunch the girls enjoyed a day of fun, and various games were played. The day came to a close with a campfire sing-song, followed by "Taps".

A special vote of thanks is due to the Catholic Guides, the Richelieu Club for the use of their park, as well as J. P. MacKimmie & Sons for supplying the soft-drinks.

Presentation at Shrewsbury

Whitsunday marked the opening service at St. John's Church, Shrewsbury, for the summer months. Canon C. W. P. Baugh conducted the service and spoke of the loyalty of this congregation, and of the many changes during his long ministry here.

At the close of the service Mr. Sidney Brown, warden, with a few appropriate words presented the Canon with a well-filled purse, and Mrs. Baugh with a lovely pin and earring set. The Rev. and Mrs. Baugh, completely taken by surprise, thanked the congregation for these kindly gifts.

(Mr. Ian Dodd, student, will have charge of services in this church during the summer months.)

Mr. Fred Sanford arrived home this week from Vancouver after a five weeks' business trip to pulp and paper mills in Alberta and British Columbia.

~

Mrs. A. N. McVicar, of Lachine, and her daughter, Mrs. Art Kidney, of St. Lambert, accompanied by Mr. Keith Minshall, of Pte. Claire, were guests of Mr. and Mrs. Wm. T. Jackson one day last week — revisiting the home-town of the McVicar family after a long absence from these parts.

~

Neil and Peter Strong, of Chomedey, are spending two weeks with their grandmother, Mrs. Edgar Strong.

~

Mr. R. H. Langille left last week-end to spend a visit with his daughter, Mrs. J. L. Roberson, in North Randolph, Mass.

~

Mrs. Stuart J. McFaul returned home Tuesday evening after spending the past couple of months with her daughter, Mrs. K. B. Salisbury, at Clearwater Beach, Florida.

~

Engagement Announced

Mr. and Mrs. John W. Hadley, of Lachute, announce the engagement of their daughter, Judith Dianne, to Mr. James S. Donnan, son of Mr. and Mrs. D. Stewart Donnan, of Montreal. The marriage has been arranged to take place on Saturday, July 16, in Lachute United Church.

~

Qualify as Teachers

Noted in the list of Macdonald College students successful in their courses are the following:

Interim Class 2 Teaching Certificate — Miss Louise Freeland, Brownsburg (two-year course) and Miss Ann Hardie, Lachute (one-year course).

~

Approaching Marriage

Mr. and Mrs. Marcel Guimond, of Lachine, Que., announce the approaching marriage of their daughter, Barbara Katherine, to Mr. Gary Wayne Cruise, son of Mr. and Mrs. Lawrence Cruise, of Lachute, Que., which has been arranged to take place on Saturday, July 16, in Summerlea United Church, Lachine.

Bridge Club

At the Argenteuil Duplicate Bridge Club on Monday, May 23, 18 pairs played the Howell movement, and the winners were — (1) Mrs. M. Scott, Mrs. D. Heggie, Mrs. G. Pollock and Mr. G. Davidson.

On Saturday last, May 28, Miss H. Smith and Mrs. M. Copping were the winning pair.

On Monday of next week, June 6, it is requested that all members be present at 7 p.m., as a brief general meeting and prize-giving for the 1965-66 championship will take place. This will be followed by a Club Championship team-of-four event. (Please contact Mrs. M. Scott or Mrs. L. Walsh for team partnership.)

Mr. and Mrs. W. K. McArthur attended the 86th annual session of the Grand Lodge of Quebec, Independent Order Odd Fellows, at Sherbrooke on Saturday last. Mr. McArthur was the delegate from Laurentian Lodge 14.

~

Miss Ann Gorman, pupil of Miss Juliette Rodrigue, Lic.Mus., performed at the annual concert of the Music Teachers' Association of Quebec, last Saturday evening at the St. Sulpice Hall, Quebec Conservatory, in Montreal.

~

U.N.B. Graduates

Noted in the degree list of the University of New Brunswick, Fredericton, are two students from this district who were among graduates at the convocation recently. Congratulations are extended to N. H. Villard, of Brownsburg, and G. C. Leroux, of Grenville.

~

Card Party at Louisa

A military whist was held in the hall of St. Aidan's Church, Louisa, last Wednesday evening under auspices of the W.A., and was enjoyed by all who attended. The following were prize winners:

First — Mrs. S. Sutton, Miss J. Bates, Mrs. C. Walker, Mr. I. Thomas.

Second — Mr. and Mrs. D. Dupuis, Mr. and Mrs. S. Dewar.

Third — Miss G. Moncrieff, Mr. W. Deacon, Mr. and Mrs. C. Hall.

Refreshments were served at the conclusion.

A synonym is what you use when you can't spell the other word.



Diary of a Vagabond

BY DOROTHY BARKER

Quetico Conference and Training Centre

In 1957, the Ontario Department of Lands and Forests decided to vacate a ranger base on Eva Lake. Situated 23 miles from Atikokan, its 1,000 feet of sandy beach skirts a forest of pine and whispering aspen adjacent to world famous Quetico Park. Representatives of industry, labor, municipal and community organizations, who were concerned about development of leadership, approached the Ontario Government asking that the site be made available for use as a residential adult education centre. As a result, the Quetico Conference and Training Centre was incorporated as a non-profit organization early in 1958.

I visited the centre in a summer deluge. The air was laden with the heavy scent of majestic pines and the lake lapped languidly at the shore. Somehow I was glad the sun wasn't shining for the colors of the magnificent totem pole, the work of Obee May, a miner who wanted to do something to express his appreciation of the centre's conribution to a richer, fuller life, stood out against the background of forest and sky. This stands in front of the administration building where I was greeted by Cliff McIntosh, the centre's director.

It was an inspiring experience for me. There may be other such centres in Canada, but to my knowledge Quetico Conference and Training Centre is unique in its many functions and the various facilities it offers for training, or objective discussion sessions.

This is an all-year-round residential centre with accommodation for from 50 to 75 persons depending on the season. Its aims and objectives are the education of adults in the arts, community leadership (including trade unions) management and vocational training. People come from all parts of Canada and the United States to participate in courses that last from a week-end to two months.

Instructors are enlisted from the highest echelon of industry and cultural activities. To date literally thousands of persons have participated in such varied courses as business leadership — which includes such topics as labor relations — management development, supervisory training and safety, municipal government, youth leadership, police officer refresher courses — or a studious training course for recreational directors.

Away from all distractions, those who attend study in a completely relaxed atmosphere. Classes in ballet, drama, oil painting and crafts may be under way in one section of the large community hall, while in another fishing and hunting guides, resort management personnel or trainees as waitresses and cashiers may be preparing themselves for an expanding tourist trade. There can quite feasibly be chiefs and councillors of Indian bands in session, or trade union leaders thrashing out problems while young men are instructed in prospecting or investment.

I was impressed by the creature comforts offered. Heated cabins and excellent cafeteria provide food and lodging while off duty swims, hikes, or square dancing are planned along with coffee breaks to create a sociable and pleasant time for those organizations or individuals who take advantage of the truly amazing facilities offered by the centre. Because it is a non-profit undertaking I can recommend that those interested in the Quetico Conference and Training Centre address their enquiry to C. M. McIntosh, Director, Kawene, Ontario.

APPRECIATION

The Local Association of the Girl Guides and Brownies wish to thank the Ladies' Auxiliary of the Canadian Legion, also MacKimmie's Bottling Works, Chevrier Bottling Works, The Lachute Watchman, and all who helped to make their banquet a success.

Will your child attend College?

He should—when you consider a university education is worth at least an extra $150,000 more in lifetime earnings. The Man from Investors can work out a profitable and flexible educational plan for your child. And it won't even strain your budget. Your son will be ready for a university education before you know it. You, too, can be ready. Why not start an Investors Syndicate Education Plan now. See the Man from Investors today.



JOHN HAMILTON
Division Manager
357 Grace St., Lachute
Tel. 562-8172



GUY BESNER
Representative
627 Robert St., Lachute
Tel. 562-5703

GO TO CHURCH ON SUNDAY

Ministers, please send notices before deadline Tuesday noon

Anglican Church
REV. C. R. LANG, LTh., B.D., Rector
ST. SIMEON'S, LACHUTE
9.45 a.m. Church School
11.00 a.m. Holy Communion

ST. GEORGE'S, BROWNSBURG
9.30 a.m. Morning Prayer
10.30 a.m. Church School

CHRIST CHURCH, ST. ANDREWS EAST
11.00 a.m. Morning Prayer.

Margaret Rodger Mem'l Presbyterian Church
REV. E. POWELL AIKENS, Interim Moderator
Choir Director, Mr. Robt. Haydon
Organist, Mrs. W. M. Cottingham
9.40 a.m. Church School
11.00 a.m.
Communion Preparatory Service
Dr. Bell will conclude his series on "Four Fears that Face Us Today"
June 12, 11.00 a.m. — Communion Service
(Very Rev. Dr. C. Ritchie Bell)
June 11, 1.30 p.m. — Church School Picnic at Rotary Park, Brownsburg.

Brownsburg United Church
11.00 a.m. Communion Service
All welcome!

Brownsburg Pentecostal Assembly
REV. R. E. SOLMES, PASTOR
The Home of Dial-A-Message (533-4834)
10.00 a.m. Sunday School
11.00 a.m. Morning Worship
Speaker, Rev. R. Bombay, District Supt. of Eastern Ontario and Quebec.
7.00 p.m. Evangelistic Service
"THE WILL OF GOD IN PENTECOST"
You are always welcome at our church.

Brownsburg Regular Baptist Church
REV. GEO. HICKS, B.Th., PASTOR
10.00 a.m. Bible School
11.00 a.m. Church
Thurs., 8 p.m., Prayer

DEDICATE GIDEON BIBLES AS A CONTINUING MEMORIAL

Lachute United Church
"The Church with the Chimes"
Rev. HAROLD THOMPSON, B.A., B.D.
10.00 a.m. Lachute United Church
11.15 a.m. East Settlement
(10.15 E. Settlement S. School)
Everyone welcome.

People's Church, Lachute
(Associated Gospel Church)
753 Main Street, Lachute
REV. D. E JOHN, MINISTER
9.45 a.m. Bible School
11.00 a.m. Morning Service
7.30 p.m. Evening Service
Wed. 8 p.m. Bible Study

Dalesville Baptist Church
'Holding forth the Word of Life"
REV. W. LORNE HISEY, PASTOR
10 a.m. Bible School with classes for all. Come and study God's Word. Mr. E. Kettyle teaching.
11 a.m. Morning Worship.
"MIRRORS OF GOD"
Thurs., 8 p.m. Prayer Meeting
All Welcome.

Lachute Baptist Church
'Set for the defence of the Gospel'
REV. W. LORNE HISEY, PASTOR
9.30 a.m. OUR BIBLE SCHOOL. We have classes for all ages. All adults are invited to the Pastor's Bible Class.
7.30 p.m. Evening Gospel Service.
"THE SINNER'S MOST IMPORTANT QUESTION"
Wed., 8 p.m. Prayer Meeting
Everyone heartily invited.

Maple Avenue Baptist
BROWNSBURG 533-4123 REV. G. A. HUNT, B.A., B.D.
In Fellowship with Baptists across Canada and Around the World.
9.45 Church School, all ages.
11 — COMMITTING OURSELVES (No. 1)
7 — COMMITTING OURSELVES (No. 2)
Wed. 7.30, Midweek Meeting
9.30 a.m. Chatham West

Lakefield Services
(Mr. Ian Dodd, Student)
9.30 a.m. Louisa
11.00 a.m. Lakefield

ALCOHOLICS ANONYMOUS
"If you want to drink and can, that is your business. If you want to stop drinking and can't that is our business."
Tel.: GE 8-6232
P.O. BOX 193, ST. JEROME

CROSS-WORD PUZZLE

GENEROUSLY PROVIDED BY

PHARMACIE Beaton - Saulnier PHARMACY

Your druggist — Donat Saulnier, prop.
540 Main Street 562-5218

Offering FREE DELIVERY, 7 days a week within a distance of 12 miles from Lachute.
WIN A SPECIAL PRIZE!

SEND ANSWER TO: Cross-word Puzzle
Box 220, Lachute, Que.
(A winner every week — see solution next edition.)

ACROSS
1-Mature
5-A state (abbr.)
8-Cease
12-Land measure
13-Transgression
14-Man's nickname
15-Walk unsteadily
16-Youngster
17-Preposition
18-Worm
19-Man's nickname
20-Surgical thread
21-Repeats
24-Military assistant
26-Posed for portrait
27-Drink slowly
30-Originate
33-Sleeping-sickness fly
35-Spread for drying
36-Corded cloth
38-Male sheep (pl.)
39-Schedule
42-Call for
45-Cravat
46-Definite article
49-Vast throng
50-Southwestern Indian
51-European
52-Gaelic
53-Dry, as wine
54-At this place
55-Unwanted plant
56-Dutch town
57-Paradise

DOWN
1-Unusual
2-Frosts
3-Occupied chair of authority
4-Lamprey
5-Showy flower
6-Climbing plants
7-Conjunction
8-Secret agents
9-Temporary shelter
10-Man's name
11-Mexican laborer
19-Exist
20-Places
22-Afternoon party
23-Make lace
24-Perform
25-Anger
27-Frightened suddenly
28-Doctrine
29-Footlike part
31-British stretcher
32-Lamprey
34-Period of time
37-Fondled
39-Quoted
40-Relative
41-Prefix: down
42-Masticate
43-Learning
44-The caama
47-Rabbit
48-Smooth
50-Employ
51-Pronoun

Solution Last Week

W	E	D		H	A	I	R		D	I	N	
A	L	A		E	I	R	E		A	N	E	W
R	A	N	G	E	R		B	A	N		V	E
		C	A	D		S	U	B		T	E	E
S	P	E	T		B	A	T		H	A	R	P
H	A	D		S	I	N		A	I	T		
Y	T		C	O	N	D	U	C	T		R	E
		P	A	D		A	T	E		P	A	W
W	H	E	N		A	L	E		L	A	M	E
H	E	N	E	R	S		S	I	T			
E	A		S	T	A		A	L	E	R	T	S
T	R	E	T		B	E	T	A		O	W	E
		D	R	Y		S	N	A	P		N	O	W

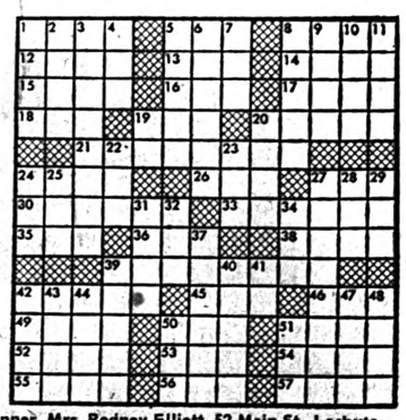

Last week's winner, Mrs. Rodney Elliott, 52 Main St., Lachute

NOW OPEN
EVERY THURSDAY NIGHT
FARMERS SUPPLY COMPANY
520 LAFLEUR LACHUTE 562-5221

District NEWS

FROM OUR COUNTY CORRESPONDENTS

Morin Heights

Resident Mourned

A funeral service was held on Monday last at L'Eglise St. Eugene, Morin Heights, for the late Fernand Belisle, who passed away suddenly a fews days previously. . . For some years past the deceased was employed locally in a capacity which brought him into daily contact with the residents of the community. The large attendance and the floral tributes were indications of the high regard held for the deceased. Among those left to mourn his passing are his wife and four children.

Essay Contest Winners

The results of the Essay Competition conducted recently by the Royal Commonwealth Society include two prize winners from the Morin Heights Intermediate School. These are Sandra Lee Cowley, who obtained a "Highly Recommended" in the Class "A", and John Younie, who received a "Recommended" in Class "B". . . These two winners attended the dinner held at the Ritz Carlton Hotel, at which time they were awarded their prizes. The Hon. L. B. Pearson was guest speaker at the dinner.

Mr. and Mrs. George Watchorn, and Mr. and Mrs. Willis Seale, returned from Niagara Falls where they were visiting friends for a few days recently.

Mr. and Mrs. Willis Seale visited Mr. and Mrs. Herbert Bennett in Harrington over the week-end.

Shower Held

The home of Mr. and Mrs. George Watchorn was the scene of a pleasant evening when their daughter, Eileen, was host to the many close friends of Miss Heather Campbell, to whom a shower of Corning-ware was presented on the occasion of her forthcoming marriage.

Sunday School Closing

Last Sunday the children of Trinity (Anglican) Sunday School held a special service to mark the close of the 1965-66 S. S. term. The lessons were read by Mrs. J. Lambon and Mr. H. M. Truckle, with the Rev. Horace Baugh delivering the sermon. The S. S. superintendent, Mr. Truckle, then presented the children to Mr. Baugh to receive their awards. Perfect attendance awards went to Dianne Axford, Brian Axford, Donald Lambon and Gordon Lambon. A special prize was awarded to Beverley Hill for her activities and thoughtfulness outside the church school, while Dianne Axford was awarded a certificate and gift for her excellent effort during the year as best all-round student. As a token of appreciation, Mrs. T. Lambon and Mrs. H. M. Truckle were presented with gifts in recognition of their faithful service to the Sunday School during the year.

Boy Scouts

Life and Religion awards were presented last week to Scouts Walter Proswernuk and Gerry Lambon, by Bishop Maguire of Montreal.

A father-and-son banquet will be held in Trinity Hall on May 31 to mark the close of formal Scouting for the present season.

Girl Guides

Recent activities include the visit of the 1st Lac St. Denis Company to Montreal, where the Ville Marie Wax Museum, the Planetarium, Royal Bank Tower and the Shriners' Circus were visited, to make up a tiring by enjoyable trip.

To mark the close of the current year's activities the Morin Heights Brownie Pack and the 1st Lac St. Denis Guide Company held a mother-and-daughter banquet at the Bellevue Hotel, where special guest Commissioner Mrs. Redher gave an interesting talk on Guide activities.

At the special service conducted by Bishop Maguire at Trinity Anglican Church during last week the following Guides were presented with Religion and Life awards: Lena Proswernuk, Susan Earle, Darlene McCambly, Darlene Barrett, Elizabeth Whalley, Donna Lambon, Sharon Morrow and Gail Morrow. Including two awards to Boy Scouts, this made up the largest number presented by Bishop Maguire at any one time.

Graduation Dinner and Dance

Last Friday evening was "Go-Go" time for the members of the graduating class of '66, Morin Heights Intermediate School, when the annual graduation dinner and dance was held. The gymnasium was especially decorated for the occasion with a Japanese effect including flowering trees, dragons, waterfalls, bridges, lanterns and sculptures. The supper was served in the locker rooms, after which the class returned to the hall, where attendance certificates were presented. Among those present were School Board members, the school staff and others. The general opinion of the students was that this event was the best of its kind ever seen in the school.

Special Service

Ascension Day, May 19, was suitably solemnized at Morin Heights United Church by a special service conducted by the minister, the Rev. Ronald McCullough. A feature of the service was the organ recital by Mr. Carl Elder and solo renditions by the guest soloist, Miss Irene Long, of St. Augustine Church, Pointe Claire. Following the service refreshments were served by the ladies of the church.

Sudden Bereavement

Word has just been received of the sudden death (Monday, 30th inst.) while travelling on a bus, of Mr. George Sinclair of Lachine — whose sister, Mrs. Ernest Gorrie, is a resident of Morin. Sympathy of the community is extended to Mrs. Gorrie.



Mother-and-daughter banquet

A mother-and-daughter banquet was held at the Bellevue Hotel in Morin Heights to mark the close of the year's Guide and Brownie activities. Photographed at the event, above, are (right to left) Brown Owl Mrs. L. McCambly; Mrs. L. Baldwin, president of the Local Association; Commissioner Mrs. Redher; and Captain Mrs. H. Truckle.

Arundel

Mr. and Mrs. E. L. Poure and family, of Granby, Que., recently visited for a week-end at the home of Mr. and Mrs. Dennis Staniforth.

Mr. and Mrs. Herman Graham, of Sept Isles, Que., while passing through Arundel spent a short time with Mrs. Alvin Graham.

Mrs. Dennis Staniforth, chairman of the local Cancer campaign, wishes to extend her warm thanks for the generous public support. The sum realized was $176.75.

Mrs. Alvin Graham was in Montreal for a shower tendered to Miss Lois Godin, whose marriage takes place shortly.

Mr. Robert Risch, a first-year B.D. student at United Church Theological College, was speaker in the Arundel United Church last Sunday morning.

The chairman, Mrs. Van Wieren, and committee, wish to thank the supporters of the recent rummage sale, which was a gratifying success.

We welcome Mrs. Kathleen Higginbotham as a permanent resident to this community.

Mr. and Mrs. Gordon Barrie spent the week-end with Mr. and Mrs. Norman Graham.

Mr. Charles Johnston is visiting with his parents, Mr. and Mrs. H. Johnston, for the summer months.

Conscience gets a lot of credit that belongs to cold feet.

16th ANNIVERSARY

SALE

NOW IN PROGRESS

— AT —

R. Farmer Ltd.

5c to $1

and more

Main Street Lachute

Gift centre and Store for all the family

Take advantage of this sale — many more specials, see them today!

Northern Grenville

Mr. Bernard McCart, Sr., and Mr. and Mrs. Bernard McCart, of Oka, spent the week-end with Mr. and Mrs. Eric Cahill at Calumet Island.

Recent visitors at Mr. and Mrs. Thos. Hoare's were Mr. and Mrs. John Cobey, of Ottawa.

Mr. Willis Young, of Aylmer, and three of his pupils, spent the holiday week-end in Quebec City.

Mrs. Violet Matthew, of Montreal, visited Mrs. Ed Matthew and Walter over the holiday week-end.

Mr. and Mrs. Reg Bennett and Eileen, Mr. and Mrs. John Neill and children, spent a holiday with Mr. and Mrs. Vera Bennett in Niagara Falls.

Mrs. Darrell Lund and little daughter, Kimberly, of Sydney, N.S., visited with Mr. and Mrs. John Neill for a few days.

Mr. and Mrs. Reg Bennett and daughter, Eileen, visited Mr. and Mrs. Lawson Taylor in Lachute last Sunday.

Mr. and Mrs. Wyman Young, Carl, Arlene and Mr. Asa Young, spent a few days with Mr. and Mrs. Davis Shaw in Presque Isle, Maine.

Cub leaders Eileen Kelly, Muriel Moore, Bill Young and Phil Bate have recently completed the St. John's Ambulance first-aid course in Hawkesbury. . . Bill Young and Phil Bate also took the Wood Badge course, held at Camp Jackson Dodds over the past two week-ends.

Recent visitors at Mr. and Mrs. Wyman Young's were Mr. and Mrs. Earl McRae and Mrs. Jack McRae, of Kilmar, Mr. and Mrs. Austin Rourke, of Calumet.

REVIVAL FOR HORSESHOES

From scattered reports across the country, it is good to know that horseshoe pitching is staging a renaissance. It is a rugged, no-holds-barred game for men. Since colonial days men from eight to 80 have matched skill in tossing at a stake.

— Campbellton Tribune

THE WHEELS

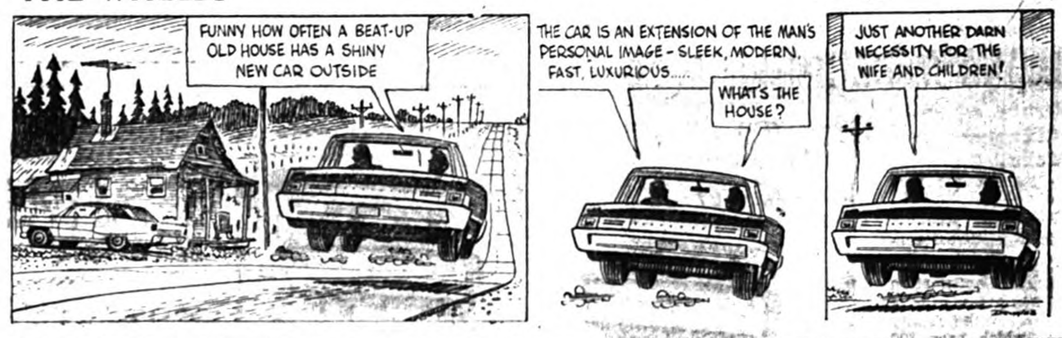



A GENERAL MOTORS VALUE

Pontiac Parisienne Custom Sport Convertible with Sports Option

The only thing that says "low price" about Pontiac is its price tag... and that's removable.

It would be easy for a guy like you to get excited about a new Parisienne convertible, wouldn't it. Breezy, full-sized styling. Rich interiors. The car has success written all over it. Sure, you'd like to own a Pontiac. But if you're like a lot of people we know, you maybe figure that Pontiac is just too good to be true. You figure it costs a lot of money. Of course we can tell you all kinds of nice things about Pontiac; how well it's built, how much you deserve one, but the nicer we make the car sound, the more expensive you think it is. The only way we can get around this is to invite you in to have a look at the price tag. It's maybe not quite as colorful as the car, but it's liable to turn you on just the same. People forget (and who can blame them), but Pontiac is not an expensive car! And that's not just talk. We can offer *you* the kind of a deal that could put you behind the wheel of your own new Pontiac this week. A guy like you could really go places in a Pontiac. If there's any better way to get there, we can't think of it. And an *easier* way, we're sure there isn't. So drop in and get acquainted with *all* our price tags. You'll know us right away. Just look for one of the names listed below. Be seeing you.

Pontiac GM CANADA

Authorized Pontiac Dealer in Lachute:

GARON AUTOMOBILES INC.

194 Brownsburg Road LACHUTE Tel. 562-5282

Be sure to watch "Telescope", "The Fugitive" and "The Red Skelton Hour" now showing on television. Check local listings for time and channel.

TUG - OF - WAR

"CFRA HAPPY WANDERERS" and Other Attractions

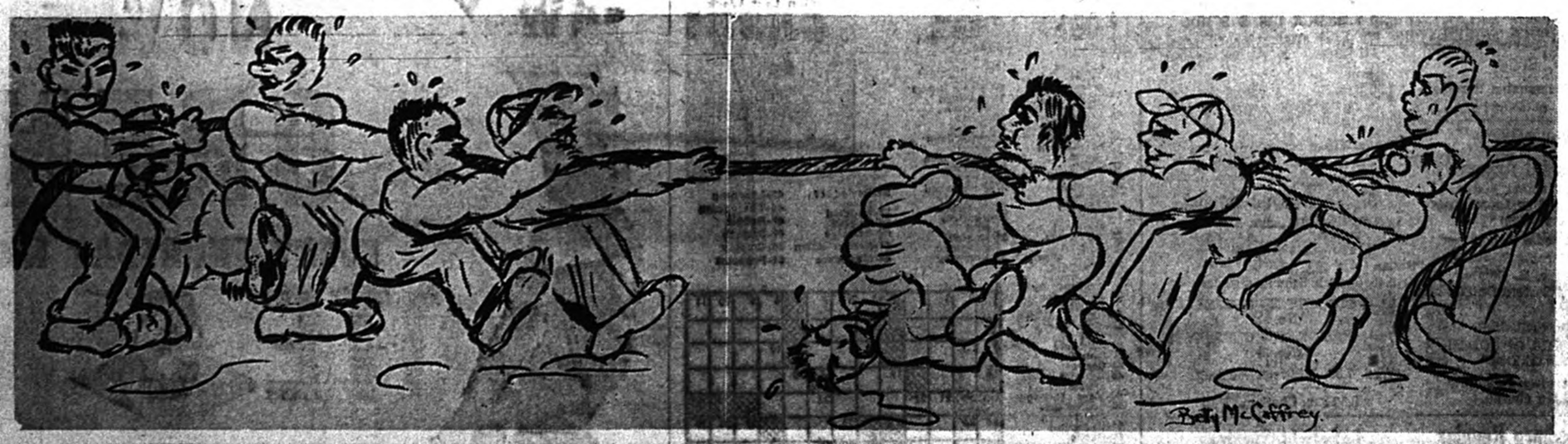

ROTARY NIGHT AT THE FAIR - THURSDAY, JUNE 16



QUEBEC TO THE FORE WITH

JEAN LESAGE

AND HIS TEAM



1–FOR A MORE "HUMAN" QUEBEC
The rights and welfare of its citizens.

2–FOR A MORE PROSPEROUS QUEBEC
Economic development for the benefit of all.

3–FOR A MORE EFFICIENT QUEBEC
Democracy in parliament, and improved administration.

4–FOR A STRONGER QUEBEC
Revision of financial and constitutional matters.

"In all sincerity, must you not admit that our lot has improved since 1960? Don't you really wish to see this improvement continue?"
— JEAN LESAGE, Lachute, May 16, 1966.

Let us not dream . . . "The only way to vote Liberal is to vote Saindon" . . . "The most pernicious opponents are those who create dissension in our party" . . . "The only clear way to support Jean Lesage is to vote Saindon."
— PIERRE LAPORTE, Lachute, May 29, 1966.

ARGENTEUIL TO THE FORE WITH DR. ZOEL SAINDON

OFFICIAL LIBERAL CANDIDATE

"Those who want to vote for the Liberal team must vote for my candidates, and my candidate in Argenteuil is none else but Dr. Zoël Saindon. A vote against Dr. Saindon is a vote against me. Any other candidate I do not recognize . . .

"To be a member of my team, one must be honest, efficient and hard working. Dr. Saindon possesses all these qualities and he is my candidate in Argenteuil. Vote for Saindon, he is your friend and mine. Those who want to vote for me must vote for Dr. Saindon, I need him on my team."
— JEAN LESAGE, Lachute, May 16, 1966.

ENDORSED FOR THE JOB - QUALIFIED TO FILL IT!

At Lachute Auditorium on May 16, 1966, the Hon. Jean Lesage declared that, for a "Quebec on the march", his team needed the services of Dr. Zoël Saindon.

WHAT DR. SAINDON PLANS FOR ARGENTEUIL

1 — Provide every citizen with a living standard of acceptable dignity: health, education, employment, housing, justice and social security.

2 — AGRICULTURE
- — a 50% easement of the property tax for schools
- — a crop insurance
- — increased farm subsidies

3 — INDUSTRY
- — an industrial park
- — equal wage for equal work
- — minimum wage of $1.25 per hour
- — yearly vacation with pay

4 — COUNTY DEVELOPMENT
- — northern part: tourist trade
- — southern part: new industries

5 — COMMUNICATIONS
- — new and better roads within the county and also those leading to Montreal.

6 — SCHOOL TAX EXEMPTION
- — for all government pensioners.

WITH SAINDON WE WILL BE POSITIVE AND ACTIVE!
WITHOUT HIM WE WILL BE "IN OPPOSITION".

LET'S GET OUT OF THE OPPOSITION

FOR A MORE PROSPEROUS COUNTY!

VOTE LIBERAL — VOTE SAINDON

LIBERAL MEETING - AYERSVILLE THURSDAY, JUNE 2, 8.30 p.m.

(Immaculate Conception Hall) Preceded by a rally in front of Ste. Anastasie Church, at 7 o'clock.

Published by Dr. Roger Lavigne, Lachute, official agent for the official Liberal candidate Dr. Zoël Saindon.

BUY SELL RENT use the Want Ads

Payable in advance

Want or For Sale advertisements 20 cents per line each insertion. Minimum $1 payable in advance; if billed $1.25. If replies are directed to the Watchman Office, 25 cents extra.

Payable in Advance
Deadline, TUESDAY NOON

For Sale, Miscellaneous

For Sale:
New and used furniture at very low prices.
J. Roger Lamarche
Main Street, Lachute
562-2462

FOR SALE — elec. stove, 30"; one wheel trailer, and large cottage tent. — Tel. 533-6730. 1c

BLACK EARTH — for sale, loads or bags; also good top soil, delivered. — Tel. 562-4797. xc

FOR SALE — riding boots and habits, ladies' and gents'. — Tel. 226-5541, Morin Heights. 1c

NEW ROWBOATS — for sale, all sizes. — Emile Paquette, St. Andrews East, tel. 537-3250. 1p

FOR SALE — all kinds of spring flowers and vegetable plants, including tomato, cabbage, cucumber, lettuce. — Clifton Matthews, St. Andrews Road, tel. 562-4779. J3.3p

CATAMARAN — fast, stable, 16-foot multi-hull sailboat, built in 1964. Also 10-foot sailboat, cedar-strip construction, Dacron sail. — Tel. 562-2135. 1p

TRU-CRAFT BOAT — (14½') for sale, all equipped, with trailer. — Apply 132b Wilson Street; tel. 562-8248. 1c

NEW BOAT — (18x6½), moulded plywood, price $850. — Tel. 562-2458 or 562-8062 after 6 p.m. xc

FOR SALE — billiard-table, 4x8, almost new, very good price; also '59 Meteor, 8-cyl. automatic, power brakes, power steering. — Tel. 562-6941.

FOR SALE
BLACK EARTH
for lawns and gardens.

Also lots, all sizes, ready to build; with water and sewer. Easy terms.
J.-A. TESSIER
228 Barron Ave., Lachute
562-5511.
xc

Wanted to Buy

CARS AND TRUCKS — wanted, for scrap, also all kinds of metal. We sell auto parts. — L. Goyer, 121 Cruise Blvd., tel. 562-6640. J15-4c

WANTED TO BUY — small rowboat. — Tel. 562-4422. 1p

Notice

BROWNSBURG PROTESTANT SCHOOL COMMISSION

Nominations of candidates for the Brownsburg Protestant School Commission will be received on June 6, 1966, between the hours of 12 noon and 2 p.m. at the Brownsburg High School, Principal's office.

An election if required will be held on June 13, 1966, between 9 a.m. and 7 p.m. 1c

For Rent

HEATED DWELLING — to let, at 437 Henry St., Lachute, 3 rooms and bathroom, all conveniences; now available. — Tel. 562-5753 xc

APTS. TO LET — heated, 4½ rooms. All now available, at 46 Mountain View. — Phone 562-5332. xc

WARM — 3-bedroom upper flat, at 219 Main. Freshly painted; front balcony; $40 month. — Call 625-1680 Rosemere (ask for W. Licop). xc

BROWNSBURG — at 286 Maple Ave., dwelling to let, 3 rooms and bathroom, hall, nice location. Now available. — Tel. 533-6306. xc

APT. FOR RENT — central, 2 bedrooms, den, living room, dining room, kitchen. All modern conveniences. Available immediately. Phone 2-2494. xx

HEATED DWELLING — to let, 4 rooms and bathroom, furnished or unfurnished, at 384 Bedard Blvd. — Tel. 562-2462 daytime, or 562-4146 evenings. xc

BROWNSBURG — Rue de l'Eglise, 4-room dwelling to let, large yard, rent $40 month. — Tel. 533-4893. xc

BROWNSBURG — heated upper dwelling to let, with balcony; 5½ rooms and bathroom, 220 wiring, now available. Also other unheated lower dwellings, 4 rooms. Available now. — Apply Pariseau & Fils Ltée, tel 533-6500 daytime or 533-4878 evenings. xc

TO LET — upper heated dwelling, 5 rooms, 220 wiring, with hot-water tank. Rent $60 month, plus water tax. Now available, at 286 Hotel de Ville, Brownsburg. — Tel. 533-6710 daytime or 533-6557 evenings. xc

ISLAND PROPERTIES — for rent on Lake Louisa; two houses on large island, all modern conveniences. Available for season. — Please call 562-5336. xx

HEATED APT. — to let, 4 rooms, elec. range supplied, available now. — Tel. 562-5231 or 562-5680 after 6 p.m. xc

2 HOUSES — to let on Evelina and Grace Streets, each 4 rooms and bathroom. — Deacon Enterprises, tel. 562-2448.

HEATED APT. — to let, with hot water, elec. stove, 4 rooms, bathroom. Newly redecorated, available June 4. — Tel. 562-2998 or 562-5422. xc

APT. TO LET — heated, stove and refrigerator furnished, 3 rooms and bathroom. Also, for sale, an Admiral refrigerator. — Apply 648 Robert St., phone 562-6390. 1p

FURNISHED CAMP — to let, private, beside river, 6 miles from Lachute, electricity supplied. — Tel. 562-4784. 1c

DWELLING — to let, at 644 Sydney Street, 5 rooms and bathroom, available July 1. — Tel. 562-6984. 1c

BACHELOR APT. — to let at 313 Maple Ave., Brownsburg. — Tel. 533-6627 or 533-4131. J8-2c

Wanted to Rent

BACHELOR APT. — wanted; must be furnished, and in central Lachute area. — Please phone 562-5932 after 5 p.m. xx

WANTED TO RENT — 6-room dwelling, Lachute - Brownsburg area. — Call Mr. Sketcher, 562-2434 (9 to 5 p.m.). 1p

Terylene-Wool Made-to-Measure
SUMMER SUITS
$57.50
(or two suits for $110.)
Latest style and fabrics. Choice of colors. Satisfaction or your money refunded.
HAND TAILORED-TO-MEASURE
TROUSERS
TROPICAL OR REGULAR WORSTED
$16.95 and up
SAVING of $5 to $8 per pair.
We have a complete assortment of boys' wear



Unbeatable prices at
R. MATTE
A name which guarantees entire satisfaction
Bank Street, Brownsburg

For Sale or Rent

FOR SALE OR RENT — 4½-room house in St. Andrews East, central location, facing the North River, rent $50 month. (Convenient terms if buying.) — Tel. 562-2491 or 562-5655. xc

Properties for Sale

PROPERTY — for sale, central location, approximately 60 by 180 ft. on three streets, Lafleur, Elizabeth and Robert. — Phone 562-2494. xx

HOUSE FOR SALE — at Cushing, Que., on Route 29 overlooking the Ottawa River. — Telephone 486-2640, Montreal Au24.10p

SUMMER COTTAGE — for sale at St. Michel de Wentworth. Very reasonable price. — Tel. 562-2998 or 562-5422. xc

FOR SALE — Highway 31, ¾ mile from Ayers Ski Tow; snack-bar with living quarters, 6 lots; ideal location for motel with license. — Phone 533-4792. J8-2p

HOUSE — for sale, at 115 St. Jacques Street, 3 bedrooms, kitchen, living room and bathroom; near school and church. — Tel. 562-8059. 1p

BRICK HOUSE — for sale, on double lot, 490 Lafleur Street, Lachute; 3 bedrooms, modern kitchen, large living room and den. Very reasonable. — Tel. 562-2677. xc

FOR SALE — Lake Louisa, 2 choice lots on Blueberry Point. — Phone 695-5175 evenings, 481-0285 days. 1c

NEW BUNGALOW — for sale, very modern, 3 bedrooms, fireplace. Phone during the week, after 6 p.m., or Saturday all day — 562-6422. 1c

Public Notice

Canada
Province of Quebec
District of Terrebonne
No. 57,635

In the Superior Court

ALBERT GUINDON, farmer, of Val David, District of Terrebonne, plaintiff,

vs

AVRIL LEZIN FRANCOIS, Montée Gagnon, Val David, District of Terrebonne, defendant.

The defendant is ordered to appear in this case at the Prothonotary's office, within a month of the last publication of this present.

St. Jerome, this 16th May, 1966.

— Henri Prévost, Q.C.
Prothonotary of said Court
J1.2c

Situations Vacant

BROWNSBURG PROTESTANT SCHOOL COMMISSION

Applications will be accepted until June 15, 1966, for the position of Secretary-Treasurer. Applicants must submit qualifications, and desired salary.

Mark application and address same: % Wilfrid J. Morrison, R.R. 6, Lachute, Que. 1c

Work Wanted

WOMAN — desires housework, by day. — Tel. 562-8047. 1c

DOMESTIC WORK — wanted, daily, good references. — Tel. 562-8109. 1c

Livestock, Poultry, Pets

HORSE — for sale, black saddle mare, well trained, good with children. — Phone 562-4411. 1c

THE MONTREAL HUNT ANNOUNCES

—Two special riding courses starting June 20, at Ste. Scholastique. Instruction by Col. A. M. Dapas and Col. M. Gutowski. Further information from Mrs. Fleet, 932-3641, or week-ends 562-4640. J15-3c

KITTENS — beautiful long-haired kittens, trained, free to good homes. — Lydia Cassidy, 562-6510. 1p

TOP PRICES PAID
for
HORSES FOR PACKING PLANT
Highest prices paid for injured or dead horses or cows. Please telephone collect, immediately. Day or night. Our truck will remove animal.
ARNOLD FARMS LIMITED
Phone Hawkesbury
MElrose 2-2126 or 2-2222
Grenville, Que.

Cars, Trucks for Sale

FOR SALE — '58 VW pick-up, and '61 VW panel; can be seen at Deacon Motor Sales Ltd., 260 Main Street, Lachute, or phone 562-2448. xc

1962 WOLKSWAGEN — for sale. Particulars, phone — Edgar Boyd (687-3339) at Arundel. J8-2c

'60 CONSUL — (white) for sale or trade-in. — Tel. 562-8116. xc

FOR SALE
EQUIPMENT
USED CARS, TRUCKS
'61 ZEPHYR
(low mileage)
'62 VOLKSWAGEN
'58 INTERNATIONAL TRUCK
AC 7-180, 10 wheels
'56 DODGE TRUCK
V-8 Motor, Model 700
FARMALL SUPER M
International Tractor
SUPER W-6
International Tractor
SUPER C FARMALL
International Tractor
2-FERGUSON TRACTORS
Model 85
MASSEY HARRIS TRACTOR
Mustang Model
JOHN DEERE TRACTOR
Model 50
JOHN DEERE CATERPILLAR
Tractor, Model 40, with Blade
SEVERAL HAY MOWERS
3-point hitch, 7' cutter bar
SIDE DELIVERY RAKE
SEVERAL HYDR. LOADERS
SEVERAL HAY BAILERS
Each machine in good order.
LACHUTE FARM EQUIPMENT
4 Main Street, Lachute
562-2200
1c

Auction Sale

Household effects,
at the residence of —
LINDSAY DEMERSE,
R.R. 2, Lachute, Que.
(St. Andrews Road, at Lachute town limits)
Saturday, June 11, at 1 p.m. sharp

Chesterfield set with slipcovers, 4 bureaus, 4 beds, springs and mattresses, oil cook stove, Quebec heater, 2 buffets, dining room table, 14 dining room chairs, 4 kitchen chairs, enamel - top kitchen table, end-tables, lamps, washing machine, 2 hotplates, clothes hamper, 3 hand lawnmowers, 2½H.P. motors, auto fog lights, garden tools, dishes, kitchen utensils, cutlery, other articles too numerous to mention.
Terms, cash.

— George MacKenzie,
Lic. Auctioneer.
J8.2c

EXTRA SPECIAL This Week
Maple Cured
PICNIC HAM
49c lb.
Maple Leaf
DEVON BACON
79c lb.
VEAL LEG
(Milk Fed)
59c lb.
CHICKEN
Grade "A"
3 to 4 lb.
39c lb.
BANANAS
2 lb. for 29c
Quebec No. 1
POTATOES
50 lb. for 2.29
Extra Special
MIRACLE WHIP
SALAD DRESSING
BIG JAR — 32 ounces
59c
SALAISON
SPEIGHT
PACKING
544 Lafleur Street
562-8022 562-2818

Public Notice

Canada
Province of Quebec
District of Terrebonne
City of Lachute

PUBLIC NOTICE

PUBLIC NOTICE is hereby given to the ratepayers and inhabitants of the City of Lachute, that at its special session held in the Council Room on May 25, 1966, the Council of the City of Lachute adopted the following by-law:

By-law 1 — Establishing the budget and levying taxes for the fiscal year 1966.

All of which the interested parties are requested to take notice of, and to govern themselves accordingly.

Given in Lachute this 1st day of June, 1966.

— Ronald Hebert,
Secretary-treasurer

Public Notice

Canada
Province of Quebec
District of Terrebonne
City of Lachute

PUBLIC NOTICE

PUBLIC NOTICE is hereby given to the ratepayers and inhabitants of the City of Lachute, that at its special session held in the Council Room on May 25, 1966, the Council of the City of Lachute adopted the following by-law:

By-law 2 — Concerning business taxes and license fees and/or permits.

All of which the interested parties are requested to take notice of, and to govern themselves accordingly.

Given in Lachute this 1st day of June, 1966.

— Ronald Hebert,
Secretary-treasurer

Public Notice

Canada
Province of Quebec
District of Terrebonne
City of Lachute

PUBLIC NOTICE

PUBLIC NOTICE is hereby given to the ratepayers and inhabitants of the City of Lachute, that at its special session held in the Council Room on May 25, 1966, the Council of the City of Lachute adopted the following by-law:

By-law 3 — Concerning the utilization and the tariff of the waterworks of the City of Lachute.

All of which the interested parties are requested to take notice of, and to govern themselves accordingly.

Given in Lachute this 1st day of June, 1966.

— Ronald Hebert,
Secretary-treasurer

Public Notice

Canada
Province of Quebec
District of Terrebonne
City of Lachute

PUBLIC NOTICE

PUBLIC NOTICE is hereby given to the ratepayers and inhabitants of the City of Lachute, that at its special session held in the Council Room on May 25, 1966, the Council of the City of Lachute adopted the following by-law:

By-law 4 — Establishing the day and time for the general session of the Council of the City of Lachute.

All of which the interested parties are requested to take notice of, and to govern themselves accordingly.

Given in Lachute this 1st day of June, 1966.

— Ronald Hebert,
Secretary-treasurer

Auction Sale

CHOICE QUALITY PUREBRED GUERNSEY HERD
At the farm of —
REMI ST. JACQUES
Lachute Road (Rte. 31)
4 miles south of Lachute
Saturday, June 4, at 12.30:

This fine herd bred with bulls and cows of high quality, presently on R.O.P. with records up to 13,000 lbs. milk and 670 lbs. fat (5.27). Herd free of brucellosis and TB, in controlled zone.

Present bull, Strathburn Noble Austin 17693. His sire, Tannery Hill Noble King. Dam, Reswell Austin's Heather, class Excellent with a milk production of 87,942 lbs. and 4,348 lbs. fat in seven lactations.

The herd comprises registered purebred cows (14), 7 heifers in calf, 9 yearling heifers, 1 bull 1½ years old; also 12 grade Ayrshire and Holstein cows. . . Two purebred Percheron mares.

Also to be sold — Zero bulk milk-tank 400 gals., used less than one year; 30 milk cans; separator; accessories for exhibition showing; de-horner; tattoo set, etc.

Terms, cash.

Reasons for selling, proprietor's ill health.

— Geo. MacKenzie,
Lic. Auctioneer



BY THE STILL WATERS. Man is a social being, who enjoys the companionship of friend and family. Yet there comes a time when he wants to seek out an isolated spot, cast a line into the still waters, and enjoy the luxury of being alone.—TNS Photo

IN APPRECIATION

I wish to thank all my friends and relatives for phone calls, visits, cards, flowers and gifts received while I was in the Hotel Dieu Hospital, St. Jerome.

— Edgar Elder

THANK - YOU

I wish to express sincere thanks to my friends, nephews and nieces for their many lovely cards and gifts received on my birthday.

— Mrs. Lillian Armstrong

APPRECIATION

I wish to thank my wonderful family, friends and neighbors, for their flowers, cards, gifts and visits to me while I was a patient in the Argenteuil Hospital. Special thanks to the Rev. H. Thompson, Dr. L. Middleton and Sister Louise for their kindness to me.

— Grace Stein, Lachute

APPRECIATION

The Girl Guides of Canada would like to express their thanks to the Richelieu Club of Lachute and J. P. MacKimmie Ltd., for their help in making the Guide and Brownie outing a success.

Miscellaneous

KINDERGARTEN — Peter Pan Kindergarten and nursery school for Brownsburg and Lachute children, ages 4 and 5 years. Register now for next September. — Tel. 533-6622. J8-2c

LANDSCAPING — new landscape specialist available in Lachute; we also do landscape maintenance; (20 years experience). — Florian Hubert, 303 Main Street; tel. 562-8004. xc-alt.

RENTALS, SALES & SERVICE — of chain saws, electric saws, space heaters, chain blocks, hydraulic jacks, water pumps, etc. — Laurentian Equipment Reg'd (William Stringer), 70 Clyde St., Lachute; phone 562-8341. xc

WOULD LIKE LOAN — of $10,000 on first mortgage, on a property valued $25,000. — Please write FBU-220, Watchman Office, Lachute. J1-2c

VOTERS' LISTS — for sale in book form; a complete list with addresses of all eligible voters in Argenteuil County, $5 each. — Apply at Giles Publishing House.

Attention:
THE BUFFET
AU-GAI-TEMPS
is now open at new address:
546 MAIN STREET,
LACHUTE
J1-2p

Lambard Chain Saws
Authorized Dealer
Rentals, Sales and Service
Arien Garden Tillers,
Lawn Mowers, wheelbarrows, etc.
LAURENTIAN EQUIPMENT REG.
(William Stringer)
70 Clyde Street, Lachute
Tel. 562-8341.
xc

Rena Insoles — Copper, Zinc
(Formerly called Electric Insoles).
An insole that makes you "feel good", $1.95, size 3 to 12. Satisfaction or money refunded.
—Pharmacie Beaton (562-5218)
—Pharmacie Harbour (562-6202
—Pharmacie Ayersville (562-2468)
—Pharmacie B'burg (533-6550)
—Villemaire Shoemaker, Main Street, Lachute. xc

BROWNSBURG Aluminum Products
Paul Gaudreau, prop.
369 Maple Ave., Brownsburg
Aluminum storm doors and windows.
Clapboard in 10 colors.
TEL. 533-4689
xc

Help Wanted

TEACHERS WANTED

2 Teachers for our school located in the Township of Harrington, 12 miles from Calumet, Que.

1st Classroom — Grade 1 to 3 inclusive.
2nd Classroom — Grade 4 to 7 inclusive.

Apply by writing to:
Bernard Rochon, Sec.-Treas.,
Catholic School Board,
Calumet, Co. Argenteuil, Que.
1c

SALESMEN — required; experienced, dynamic, preferably bilingual. Auto supplied. — Write GAI-220, Watchman Office, Lachute. 1c

MALE — laboratory technician required immediately. Minimum requirement, Grade 12 or equivalent. — Apply J. C. Wilson Ltd., Lachute, Que. (Attention Mr. P. Guenette). 1c

YOUNG GIRL — bilingual, required to answer telephone. — Lachute Cable Vision, tel. 562-4059. 1c

ATTRACTIVE POSITION — Man or woman wanted, good personality and appearance, ready to accept position in local area immediately if accepted. Write fully, for interview to — Mrs. C. Lipes, 4955 Carlton Ave., Montreal, Que. J1.4c

WANTED — 2 reliable mother's helpers, for summer months at Dunany. - Write MGB-220 Watchman Office, Lachute. 1c

GRADE XI — male required, bilingual, for stock clerk. — Apply Boyd's Express, Lachute (ask for J. Neill). — Tel. 562-2434. 1c

HOUSEKEEPER — wanted for two adults, general housework and companionship, in rural area. (Live in.) Salary to be discussed. — Please apply: Mrs. Douglas MacKimmie, tel. 562-5163, Lachute. 1c

THE NAVY ARMY, AIR FORCE offer you
- Expert training in one of many trades.
- Good pay.
- 30 days paid vacation each year.
- Free medical and dental care.
- Opportunities to travel
- Pension plan.

To apply, or to obtain more information, complete and mail the postcard from the poster "The professionals" at your nearest Post Office.
Or contact a recruiting officer at:
1254 Bishop St., Montreal,
4290 Ontario St. E., Montreal,
50 Couture St., Sherbrooke.

Booklet deals with breathing troubles

Do you climb slowly flights of steps that you used to do at a run? Do you find yourself wishing some of your friends would walk less briskly so that it would be easier to keep up with them? Have you given up tennis or softball because it made you puff too hard for comfort? Do colds seem to be more frequent?

If this sort of thing is happening to you, you have a lot of company. In fact, you have so much company that the Canadian Tuberculosis Association is distributing a booklet with advice on what you can do about shortness of breath. The booklet is not about tuberculosis. It is about breathing difficulties, as the title, **Your Breathing Troubles,** states.

Tuberculosis associations are interested in healthy lungs, for which reason they have a stake in the prevention and treatment of all respiratory disease. They are all too well aware that in the last few years some chest diseases have increased alarmingly. There is four times as much emphysema, for example, as there was ten years ago — and a very disabling disease it is.

Asthma, bronchitis and emphysema, the most common causes of breathing difficulties, are discussed in this new blooklet and there are practical suggestions for those who want to improve the situation while improvement is possible, or keep discomfort from becoming more acute if it is too late for improvement.

The booklet is available free from the Canadian Tuberculosis Association (343 Connor Street, Ottawa 4) as a Christmas Seals service.



ANTI - SEMITISM. Israel's ambassador to Canada, Gershon Avner, has charged that it is "not fashionable" for Canadians to be anti-semitic openly, but "quite acceptable" in private. Speaking to a student body in Ottawa, he said there was a whisper campaign against Jews in Canada.

WANTED
FEMALE CASHIER SALES CLERK
1) Candidates need to be bilingual
2) Work permanent
3) Good working conditions
4) Good opportunities
5) Apply to —
FARMERS' SUPPLY CO.
(Geo. Desfossés or S. Thompson)
520 Lafleur Street, Lachute
Telephone 562-5221

EXCELLENT OPPORTUNITIES
— Aggressive person, bi-lingual, for parts department.
— Excellent working conditions. Good opportunities.
Apply to:
PIONEER CHAIN SAWS INC.
Messrs. A. Filion or B. Hay
520 Lafleur LACHUTE 562-5221

The Lachute Watchman

LACHUTE, QUE., WEDNESDAY, JUNE 1, 1966 SECTION 2; PAGES 9 - 14

EDITORIAL PAGE

"In this Parliament are three Estates, the Lords Spiritual, the Lords Temporal and the Commons, but in the Reporters' Gallery yonder sits a Fourth Estate more important far than all."
— Edmund Burke

"Be counted"

CANADA's Population Census is expected to be completed entirely within two weeks (the Farm Census within three weeks). The listing of businesses for the Census of Merchandising at the end of the 1966 fiscal year, will also be completed within that time.

The census schedules are carefully checked by the Census Commissioner, and they get a further check at the regional office of Dominion Bureau of Statistics, which in this case is at Montreal. But the compilation of figures, and the release of all statistical data is made at Ottawa after returns are processed through the computer centre there.

Notary Richard Valois, census commissioner for this area, stresses the need for public cooperation. This need is emphasized by the slogan being used for the 1966 Census, which is, "Be Counted For Canada". The law requires everybody to answer the Census questions, but the Census can only be complete and accurate if the public cooperates.

Residents may also be assured that the Census answers are treated in strict confidence. Everybody working for the Census, which is administered by the Dominion Bureau of Statistics, is required to take an oath of secrecy.

An initiative in tax relief

RESIDENTS of Alberta may soon claim they are living in a sort of tax haven — that is, so far as estate tax is concerned.

This appears to be the intent of a resolution introduced in the Alberta Legislature whereby the estates of bona fide residents will have refunded to them that portion of estate tax returned to the Province by the Federal Government under present Federal-Provincial tax sharing. The net result will be that an individual's estate will be subject to about 25 per cent of the tax that would be levied on the same estate had the deceased resided in another province.

To reap full benefit of the tax reduction, seemingly it is necessary not only to be a bona fide resident of Alberta but also for the individual to have all of his assets situated and transferable in Alberta. Assets which could not so qualify would be subject to the taxes applicable to the province in which they are situated. However, by taking steps to transfer all of his assets to a holding company incorporated in Alberta, an individual could bring his entire estate within that province.

As Premier Manning has indicated, the taxing of estates and their beneficiaries causes Canadians to seek tax havens elsewhere, dampens incentive, and is a costly tax to collect. Therefore, the country as a whole would derive greater benefit if all such taxes were eliminated. Action being taken by Alberta's Legislative Assembly is the first move towards this end. Unless the other provinces take similar steps, the old cry "Go West, young man" has been given new meaning.

Says one observer for the weekly newspapers: "The provincial economy could be considerably aided, although the provincial government will lose very little by the move. Edmonton rarely realizes as much as $5 million from this source. Declaring itself an estate tax haven could attract capital and industry to the province. A few million doesn't mean much to government revenues, but any part of it is a lot to the individuals involved. In the long run the provincial government could gain far more revenue than it will lose."

A speed challenge

THE CANADIAN National Railways is making a bold bid to woo back passenger traffic, with a plan to put turbine-operated trains capable of speeds up to 160 miles an hour on its Montreal-Toronto run. Two of these trains would run in each direction daily, trimming the travel time to about 3½ hours.

Automobiles, buses and airplanes have deprived the railways of much of their passenger traffic during the last 30 years or so. Now the CNR is fighting with determination to reclaim some of that lost business

The Montreal-Toronto run links Canada's two largest cities and holds the best prospect for developing high-volume traffic. The CNR already claims it has picked up considerable passenger business since it introduced the Rapido last October. This train covers the 330 miles in four hours 59 minutes.

The railway says more than 6,000 people now travel daily between Montreal and Toronto, and it expects the figure to double during the next 10 years.

The railway hopes to win back some of this traffic from rival transportation systems. At a running time of just under five hours, the Rapido offers travellers a faster means of getting from one city to the other than by highway. It is not far from being competitive in time with air travel, when time consumed between downtown and airport at each end of the journey is taken into account.

The new turbine-driven trains, which the CNR intends to put into service next year in time for the opening of Expo 67 in Montreal, will reduce travel time to approximately that required in going by air.

The seven-car trains will run at speeds up to 100 miles an hour, and the railway says that when track improvements are made they can travel at up to 160 m.p.h.

Train travel used to be the glamorous way to go places. The CNR evidently is determined to restore that era.

Television a "time thief"

A JOURNALIST friend comments that 15 years ago he often found time to do some writing in the evening, and that sometimes he wrote something pretty good — says C. J. Harris in his editors' "clip sheet". At least, says his friend, evenings gave him time for reading and reflection. Nowadays, he complains, the TV screen gobbles up a lot of the leisure time that once was put to better use.

Of course, he is 15 years older and perhaps no longer has the fire to try to write something of consequence. But it is true that pre-TV a person had to do a certain amount of arranging to be entertained, while now a person has to do a lot of arranging to have time free for something other than being entertained.

Viewpoints and perspectives

BACKGROUND TO PEACE —

If there is righteousness in the heart
There will be beauty in the character.
If there is beauty in the character
There will be harmony in the home.
If there is harmony in the home
There will be order in the nation.
When there is order in the nation
There will be peace in the world.

— Anon.

UP TO INDIVIDUALS. — Perhaps the most important fact for people to understand is that no changing of the structure of society and no amount of legislation can ever invalidate the maxim "caveat emptor." In the 20th century as in the 15th, people must still use their eyes, ears and intelligence, and it will be most unfortunate if a great many people fall into the error of believing that a paternal government and a new set of laws can preserve them from the necessity for staying awake.

— Cochrane (Ont.) Northland Post.

LOCALS RANK HIGH. — Taking the time to reach small town weeklies is worth the effort, according to a man who is reported by a daily paper to be one of the best political executive assistants in Canada. He is Clare Westcott, a member of the staff of Ontario's minister of education. "Get to the weeklies and you get to the province. Their readers remember what they have read," he states.

— Gananoque (Ont.) Reporter.

The Lachute Watchman
and Ottawa Valley Advocate
— Established 1877 —
SUBSCRIPTION RATE PER YEAR: CANADA, $3.00
U.S.A., $4.00, OVERSEAS, $4.00
MEMBER OF CANADIAN WEEKLY NEWSPAPERS ASSOCIATION
(Authorized as Second-Class Mail, Post Office Department, Ottawa).
PUBLISHED AT LACHUTE, QUE., EVERY WEDNESDAY, BY GILES PUBLISHING HOUSE LTD.

Copyright — The entire contents of this publication are protected by copyright and are not to be reproduced without the written consent of the publishers.

TELEPHONE (Area Code 514) 562-3694



A POLICEMAN'S LOT IS NOT A HAPPY ONE.

OVER THE YEARS *with The Lachute Watchman*

80 YEARS AGO

June, 1886 —

C. W. Hughes, Watchmaker and Jeweller, is opening a business in Mr. Brown's furniture store, in Mr. Hope's block. (Advt.)

C. S. Burroughs, Esq., was nominated for the (East Ward) council seat vacated by Mr. E. Milner, who has left the town.

Two and a half columns of fine type in this issue are devoted to a report of the May 24 celebration in Lachute. . . Two large specials as well as the regular trains from Montreal, were filled to capacity. From an early hour in the morning the band of the 11th Battalion enlivened the inhabitants with sweet music. The first train, arriving at 8 a.m., brought members of the Royal Fusiliers and their families. Mayor Dudderidge and the reception committee were at the station to meet each train. . . Messrs. J. C. Wilson & Co. kept their immense paper mills going the entire day, for the interest of the visitors. Mr. Barron's beautiful lacrosse grounds had been prepared for the sports. Among those present on the field were Wm. Owens, Esq., M.P.P., Lt.-Col. Cushing, Lieut. Albright, Major Pollock, Lt. Col. Burwash, Major Hoy, Capt. A. L. Howard, etc. . . For some unaccountable reason Capt. Wanless and his cavalry troop did not file an appearance.

50 YEARS AGO

June, 1916 —

Mr. Palmer and Dr. Tamlin, of London, Ont., were here last week purchasing horses for the Canadian Government.

Major J. B. White of Calumet has been promoted to Lt. Colonel, and will proceed to recruit another forestry battalion of 1,500 men. It will be remembered Major White left with the 1st Forestry Battalion a few weeks ago, taking with him quite a number of Argenteuil's stalwart woodsmen.

Mr. Felix Paquette left for Baie St. Paul, taking with him Messrs. Gordon Westwood and John McGibbon as wood inspectors in the interests of Lachute Shuttle Co.

Gray Dort automobiles. Electric lighting and starting, demountable rims, non-skid tires on rear. $850 f.o.b. Chatham. John Simon, Agent. (Advt.)

Mr. George Hay has been granted his Bachelor of Science degree in Agriculture by McGill University, and has left for Victoria, B.C., to serve as a demonstrator in the British Columbia division.

Edina — The ladies of the Orange Lodge held a splendid box social in Mr. James Stewart's grove at Grenville.

25 YEARS AGO

May, 1941 —

The Argenteuil Spitfire Fund received a boost in the offer of MacRae Motor Sales to furnish a Plymouth car at cost — valued at $1,325 — for a County-wide drawing.

Among contestants in the Pioneer W.I. amateur show at Lachute Auditorium — J.-Claude Dumas, 9 (harmonica and bones); Miss J. Lamarche (tap dancer); Geraldine, Isabelle and Kenny Morrison (western); O. Malette and M. Richer (accordion and guitar); Miss H. Robinson (soloist); Miss Joan Percival (pianist); John Giles and George Deacon (cornet duet); John Heatlie (songs and guitar). . . Musical interludes were given by Mr. Harrison, of St. Andrews, also Jim Duncan and the Fletcher Brothers.

Mrs. W. Hooper, Lachute, has received a letter of appreciation from Anne Lee, 23-year-old nurse of Canning Town (dockland London), whose home was wrecked by an aerial bomb. The victim had received a lovely warm blanket among "bundles for Britain" with the donor's name and address attached to it.

At town council, a plan was submitted for approval showing the proposed subdivision of a part of Mrs. James Hay's farm, which is being divided into lots for a housing project (the Cottingham development). The plan was approved.

Watchman Want Ads bring results.

THIS WEEK AND NEXT
by Ray Argyle



The Anatomy Of Canada

Despite radical shifts in Canadian social patterns, there has been little fundamental change in the class structure of our society or in the dominance of an entrenched Establishment which runs the country through economic and political influence.

The North American democratic ideal of a classless society has always been little more than an illusion. The significant fact of present-day Canadian society is that all classes have been recently upgraded. This has come through a combination of greater material prosperity and new welfare measures which have made life more comfortable for lower income groups.

The preservation of this basic anatomy of Canadian society has not, however, prevented radical changes in attitudes toward moral, religious, legal and educational standards. As a result, the chief social goals at which Canada should be aiming can be now clearly defined.

The root of social change occurring today in Canada can be found in scientific and technical breakthroughs which have had tremendous impact on all levels of life.

Medical advances, which have improved health norms and increased life expectancy, have crystallized the need for effective medical and pension programs. They have forced society to move ahead because they have increased both the magnitude and the ease of solution of such problems.

Technological developments affecting every activity from farming to manufacturing have accelerated other changes. Automation has shaken the trade union movement like nothing since industrial unionism first challenged the craft unions. With the strike losing its potency, unions and management find themselves groping for new methods in labor negotiations.

The birth control pill has completed the revolution in sexual morality, brought a historic shift in religious attitudes toward procreation and blunted the threat of the population explosion.

The need for a trained workforce to man the industrial apparatus of a scientific society has not only forced our schools to transfer their focus from liberal education to exacting technical instruction, but has ensured that education budgets will continue to rise.

It must be recognized, therefore, that fundamental shifts in society are the result not so much of spontaneous changes in public thinking, but of responses to technical innovations.

The cultural affects are no less dramatic. Man's religion has been historically related to those forces he could not understand. As his knowledge of nature has increased, his affinity to religion has declined.

The tensions and frustrations of an age of such radical change have led many to seek refuge in escapism ranging from right wing political extremism to weird "pop" cultures which represent nothing less than a debasement of all cultural and creative standards.

The presence of scientific progress thus does not guarantee that society will always develop in the most favorable manner.

This is especially true in Canada, where little original scientific research is done and where the effects take longer to be felt.

The very top of the Canadian power structure — the Establishment of top industrialists, government and civil service figures and select social leaders — will always be largely self-perpetuating.

Canadians have a responsibility, however, to ensure that the class structure is based on merit and not on accidental circumstance of birth. The chief social goal of the country should be to guarantee upward mobility within our economic classes by helping the competent child rise from the most lowly of backgrounds.

This means more social workers, more child guidance, and elimination of all financial barriers to higher education for those of talent. When this has been accomplished, the anatomy of Canada will match the human resources available to this country.

Toronto Telegram News Service

SUGAR AND SPICE
by Bill Smiley



Here's More Perfection

Well. If you remember, last week I was explaining how we could improve the high school system. We had thrown out the Lord's Prayer and The Queen, not because we are atheistic or anti-royalist, but because both are meaningless in that context.

Then we had the warm-up period: a half-hour of popular music, jokes, news, weather report. This wakes up the children, and starts the day, not with a whimper, but with a bang.

Following this would come a solid hour of hard work. We'd switch on the television. For 45 minutes, we'd enjoy the lesson in propaganda from Laurier LaSquare, or in charm from Wat Patson, or in mopery and gawk from some cabinet minister, or in double-think from Lesser Person, or in rhetoric from John Diefendummer or in whatever the Department of Education in its ineffable insight had chosen for the day. After the lesson teacher and students would discuss its content and - or try to retain their breakfasts.

It's about 10.30 a.m. now. Time for the Anti-Aggression session. The class presidents would distribute equipment. Every student would be given a block of wood and a mallet or two pieces of tin. For 15 minutes, each would pound on his wood or tin until he was cleansed of aggressive tendencies. Only the teacher would be allowed to pound students, and only with a wet towel, to get rid of his aggressive urges.

This would be followed, logically, by 15 minutes of soft music piped into the classrooms, until everybody was completely relaxed. Maybe even asleep. It's 11 a.m.

Then it's everybody, the 1400 kids and the 60-odd teachers, out and around the block. Briskly if winter, sauntering in better weather. English teachers would burble about the beauty of nature. Science teachers would point out Flora and Fauna (the two busty waitresses who dropped out of Grade 11 last year.) Math teachers would explain that the shortest distance between two points (a warm classroom and a warm classroom) is a square block.

Time to eat. Everyone is relaxed, refreshed, ravenous. At present, the kids eat in shifts, stand in long lines, sit at long tables like convicts, gulp their jelly doughnuts, jam-and-peanut-butter sandwiches, and soup (often in that order), and hurtle back to classes.

Under my system, there'd be an hour and a half for lunch. There'd be no more than eight at a table. There'd be waiters and waitresses, given this chore as a punishment, instead of a detention. Lunch would be free; a hot dish, all you could eat.

But how to overcome the overcrowding. Simple. Lunch-hour (and a half) would be combined with Learning-Leisure Period. Sociologists warn gloomily that one of the greatest problems facing mankind is the use of leisure hours, when the work-week has been reduced by automation to about 20 hours.

This period would enable students to develop a hobby. There'd be 10 snooker tables. There'd be curling and figure-skating in winter. There'd be gardening in good weather. There'd be stamp clubs and writing clubs and flower-arranging clubs and Indian clubs.

In the gym, or outdoors in fine weather, you'd find your most learned savants, strolling like Socrates, ready to question and answer those who really wanted to learn something.

In designated classrooms, there'd be instruction in poker and bridge and chess and darts and sex. There'd be no overcrowding in the cafeteria. I guarantee.

I haven't quite figured out the afternoon program yet. Personally, I'd send them all home at one o'clock. But their parents deserve something more than that horror, after paying all those taxes. We'd probably spend the afternoon at sports, drama, music, painting, sculpture, pure math and science.

Those who weren't interested in these things would have dormitories provided, where they could stretch out for an hour or two in order to be fresh when their favorite TV programs came on at home.

This is just a rough outline, but I think it's high time someone came up with a blueprint that reflects our age, rather than the Victorian.

Toronto Telegram News Service

— COMMERCIAL PRINTING —
THE WATCHMAN PRESS

PROFESSIONAL CARDS

JEAN-CLAUDE PAQUIN, B.A., L.L.L.
BARRISTER & ADVOCATE
597 Main Street — LACHUTE — Telephone 562-2484

Mtre. ROGER LAGARDE, Q.C.
LAWYER & ATTORNEY
Former Bell Telephone Office, Main Street, LACHUTE — Telephone 562-6116

W. M. C. STEEVES, B.A., B.C.L.
LAWYER
189 Brownsburg Road — Tel. 562-5533

VICTOR BARRE, Q.C.
LAWYER
Professional Building, 446 Main Street — Tel. 562-5955, Lachute, Que.

FRANK S. BOYD, B.A., B.C.L.
LAWYER
491 Victoria Square — Montreal, Que.
Phone: (Bus.) 866-4421 — (Res.) 695-1016

VALOIS & VALOIS
NOTARIES
The late J. E. Valois — The late Gaetan Valois
Simon Valois, L.L.B. — Richard Valois, L.L.L.
Bethany Street — LACHUTE — Telephone 562-2451

JACQUES E. BEAUDOIN
NOTARY — NOTAIRE
Depositor of the late J. F. Lavigne's notarial papers.
Main Street — LACHUTE — Telephone 562-5616

NOEL CAMPEAU, B.A., L.L.L.
NOTARY
554 Main Street — LACHUTE — Telephone 562-5445

B. MASSICOTTE
O.D., B.A., L.Sc.O.
DOCTOR OF OPTOMETRY
Thurs. Office Closed — Sat. 10-1.00
Mon., Wed., Fri. — 7-8 p.m.
Tel. 562-2888
554 Main Street — LACHUTE
Hours: 10-12 — 2-5 — 7-8

A. R. MOORE
CHARTERED ACCOUNTANT
Lachute, Que.
48 Mountain View — Tel. 562-6221

W. J. T. ADAMSON & CO.
CHARTERED ACCOUNTANTS
620 Cathcart Street — MONTREAL — Telephone 861-9778

ROLLAND A. MORIN
CHARTERED ACCOUNTANT — COMPTABLE AGREE
Above Beaton's Pharmacy, Main Street, LACHUTE — Telephone 562-6161

QUEBEC LAND SURVEYOR
& FOREST ENGINEER
J.-Arthur Lafrance, B.A., Q.L.S., F.E., C.C.
356 Bedard Blvd. — LACHUTE — Telephone 562-6012

CUSHING, SMITH & CO.
CHARTERED ACCOUNTANTS
4635 Sherbrooke St. W. — MONTREAL 6 — Tel. WE 3-6732

JACQUES M. HEBERT
CHARTERED ACCOUNTANT
Lachute, Que. — Montreal, Que.
Tel. 562-6396 — Tel. 739-6336
P.O. Box 355 — 8178 Lacombe, Apt. 3

BUSINESS CARDS

JONES INSURANCE INC.
CHARTERED INSURANCE BROKERS
103 Bethany Street — Tel. 562-2426

LINTON ARMSTRONG & SON
CHARTERED INSURANCE BROKERS
723 Main Street — LACHUTE — Tel. 562-5005

STANLEY W. RODGER
GENERAL INSURANCE
(Ken Rodger, Representative)
Tel. 537-3646 — Res. 562-5883
Box 106 — Porter Bldg., St. Andrews East, Que.

GEORGES RAYMOND
PLUMBING — HEATING
OILBURNERS
Licensed Master Plumber
49 Bellingham — 562-6002

LACHUTE FARM EQUIPMENT LTD.
E. Raymond & Sons, Props.
TRUCKS, TRACTORS
"International"
Farm and Industrial Machinery
Sales and Service
2 Main Street — LACHUTE — 562-2200

J. B. RAYMOND
GENERAL CONTRACTOR
— Equipped with —
TD 14 Tractor with Bulldozer
2 D7 Tractors, Blade & Fork
Case Loader & Shovel — 5-Ton Truck
R.R. 4 — Lachute — 562-8028

KEITH QUINN
Insurance Broker
289 Hotel de Ville, Brownsburg
Phone 533-6369

CHRETIEN CARPET SERVICE
CARPET LAYING
REPAIRS — CLEANING — SALES
410 Main St. — LACHUTE — 562-6396

District NEWS

FROM OUR COUNTY CORRESPONDENTS

Avoca

Mr. and Mrs. Arthur Ball and Miss Maureen Ball spent the week-end with Mr. and Mrs. Willie MacLeod.

Little Hugh Kelly, of Boucherville, Que., is spending this week with his grandparents, Mr. and Mrs. Hugh Bates.

Get-well wishes are extended to Mr. Jim Bates, a patient in the Montreal General Hospital.

Mr. and Mrs. Ken MacLean, and Mrs. Sandy Bates, left Sunday morning for Port Colborne, Ont., where Mrs. Bates will remain for a month.

Miss Agnes Ross and Miss Bunty Mitchell, of Montreal, called on Mrs. John Dobbie last Monday.

Sympathy is extended to the family of the late Mr. Elijah Bigelow, who passed away suddenly in a Montreal hospital last Wednesday.

Mrs. Howard Smith has returned from the Royal Victoria Hospital; we wish her continued better health.

Mr. and Mrs. Ken MacLean, Mrs. Percy Farrara and Mrs. John Dobbie visited relatives in Wakefield, Alcove and Cascades, Que., on Wednesday and called on Mr. Charlie Mitchell in East Templeton.

Mr. and Mrs. John Dobbie were among those who attended the 50th wedding anniversary dinner, in the Harrington Intermediate School, held in honor of Mr. and Mrs. Bob MacRae last Sunday. Congratulations are extended from friends and relatives.

Mr. and Mrs. Arthur McHardy, of Montreal, called on Mr. and Mrs. John Prophet last Saturday, also Mr. and Mrs. Ross Hamilton.

Guests of Mr. and Mrs. Eddy Andrews on Saturday were Mr. and Mrs. Allan McLeod, of Kamloops, B.C., Mrs. Willie MacLean and Mrs. Nellie Waite, of Pte.-au-Chêne.

The immediate relatives of Mr. and Mrs. Allan MacLeod invite friends to attend "open house" at the home of Mr. and Mrs. Eddy Andrews on Saturday, June 4 (from 2 p.m. to 5 p.m. and from 7 p.m. to 9 p.m.) in honor of the 50th wedding anniversary of Mr. and Mrs. Allan MacLeod from Kamloops, who are on vacation with their relatives here.

IN THE OUTDOORS

Despite his mother's persuasion, the small boy refused to take his younger sister fishing again. "Why not?" his mother asked. "She promises not to make any noise."

"That's not the problem," wailed the aspiring angler. "But last time she ate up all the bait!"

—Eaton (Colo.) Herald

Kilmar

Mr. and Mrs. Paul Wereley, of Montreal, spent the week-end here with Mr. and Mrs. Gordon Wereley.

Mrs. Stanley Dodd returned home Saturday from Montreal, where she has been a patient in the General Hospital for two weeks. Friends wish her continued improvement.

Mr. and Mrs. Eddie Noble spent the holiday week-end in Oakville, Ont., visiting their son, Tommy.

Mr. and Mrs. Treffly Savage, Mr. and Mrs. Owen Ellis, and Mr. and Mrs. Edward Purcell were among those who attended the 50th wedding anniversary of Mr. and Mrs. Robert MacRae in Harrington last Sunday. Mr. and Mrs. MacRae were residents of Kilmar, before moving to Harrington.

Mr. and Mrs. H. Smith, of Toronto, visited at the home of Mr. and Mrs. T. Savage on Saturday.

Cushing

The congregation of St. Mungo's witnessed an impressive service on Sunday, when five young girls were made members of the church.

Guests of Mrs. A. Graham and family on Sunday were Miss A. M. Pollock, of Lachute, Mr. Melville Smith, of North River, and Mr. and Mrs. Calvin Pierce, of Pawtucket, Rhode Island.

Mr. and Mrs. Kenneth Weir, also Mr. and Mrs. John Weir, of Ste. Anne de Bellevue, spent the week-end in Cushing.

Congratulations are extended to Mr. John Weir, who obtained his degree at Sir George Williams University.

Mrs. Cowell, from Michigan, U.S.A., is the guest of her sister, Mrs. L. McGain.

Mr. and Mrs. N. Blore, of Verdun, were guests of Mr. and Mrs. W. Canning during the week.



562-2494

Arundel

(Intended for last issue)

Mrs. E. J. Blandford, of Pointe Claire, and son, George Blandford, of Puslinch, Ont., were recent visitors at the home of Mrs. J. Whittall.

Mrs. Roy Cooke occupied her cottage over the holiday — Mr. T. Sevigny and son visiting with her.

The Rt. Rev. Kenneth McGuire, Anglican Bishop of Montreal, visited Arundel to conduct a special evening confirmation service in Grace Anglican church. Those receiving confirmation were Grant Thompson, Roderick Henderson, Joan Henderson and Penny Henderson.

An enjoyable time was spent at the Legion Hall on Saturday evening, at a square dance party. The music was good, and the sets were kept going all evening. Gil Boyd, Arthur Craig and Howard Staniforth called the sets. Mrs. Bert Champagne was the lucky guesser of the bean jar. Refreshments brought a successful evening to a close.

The Ladies' Auxiliary of Arundel Branch Legion 192 received their charter at their last meeting.

Mr. and Mrs. Earl Graham and daughter, of Montreal, spent the holiday with Mrs. Elvin Graham.

Holiday visitors at the home of Mr. and Mrs. Dave Dubeau were Miss Jean Dubeau, of Ottawa, and Mr. Sample and son, Jimmie, of Montreal.

Our summer visitors arrived "en masse" last week-end, to open cottages, set gardens, etc., and we are glad to welcome them back.

* * *

Successful Graduation Dance

The graduation dance of 1966-67 took place in the school auditorium Friday evening, May 20. A large gathering of the parents and friends attended. The hall, as in former years, was beautifully decorated, and the committee are to be congratulated on the general effect.

The program opened with the Grand March led by two majorettes, Kathy Colquhoun and Freda Colquhoun, followed by the graduates and Grade X.

Principal Graham and Robert Crone, president of the Students' Council came forward. The latter welcomed the visitors; the principal also gave a few words of welcome, then called Mr. Leslie Cooke, chairman of the Board, who outlined some of the work that had been accomplished in the past years. Principal Graham then introduced the graduates to the audience — namely, Bobby Dobbie, Robert Crone, Bonnie Swail, Earline Gray, Isabelle Labelle and Joan Bates. Bonnie Swail gave the Valedictory address.

Mr. William Cottingham than spoke briefly, and was thanked by Principal Graham.

Prior to the dance, and at intervals during the evening, Mr. Roy, R.C.C.O., played the beautiful Baldwin organ and gave great pleasure to the audience with his beautiful selections. A Highland dance by Patricia Graham and Mary Cooke was much enjoyed, and the evening was given over to general dancing to the music of the Laurentianaires orchestra.

Supper brought another successful "grad dance" to a close.

The majorettes were Kathy and Freda Colquhoun, Iona Labelle, Helen Bates, Madeline Thiel and Marilyn Labrosse.

Garden themes prominent in W.I. programs

Arundel W.I. branch celebrated its 20th anniversary in May, when the honored guests were 12 charter members.

Brownsburg had an anniversary supper to mark the 40th anniversary. Members of Frontier, which was originally a part of this branch, catered for the supper. A "forgotten patient" from Douglas Hospital was adopted, and a Christmas Stocking project was planned.

Frontier members answered their roll-call by naming a favorite tree or flower. They held a sale of plants, bulbs and flower slips. An informative talk was given by Mrs. George McGibbon on legal enactments affecting agriculture.

Dalesville - Louisa branch held a quiz on the Women's Institute, and members brought empty spools for children's handicrafts.

Jerusalem - Bethany ladies answered their roll-call with an exchange of recipes. Each member is to make an apron from material purchased, in the W.I. colors. Mrs. Robt. Bailly gave a talk and showed slides on her visit to Ethiopia, France and Greece.

Lakefield members held a discussion on Sunday voting. Fair work was displayed, and flower slips brought in.

Lachute branch enjoyed Mrs. Robt. Bailly's talk on Addis Ababa, Ethiopia.

Morin Heights heard a talk and viewed films on gardening, the care of house plants and flowers, by Mr. Haberl, of Evergreen Nurseries, Mille Isles. A raffle was held.

Pioneer had Agriculture as the theme of their program, the members naming a spring flower as their roll-call. A sale of plants and bulbs netted $8. Many articles were brought in for a Christmas Stocking project. Four new members were added to the roll.

Upper Lachute-East End members also have a Christmas Stocking plan under way.



R. A. Giles
Giles Travel Agency
LO 2-2494

Weir

(Intended for last issue)

Mr. and Mrs. R. G. Bowie, of St. Laurent, are vacationing at their cottage, and had as their guests for the week-end Mr. and Mrs. T. Hunka, of Pierrefonds.

Among guests at Mr. and Mrs. J. D. Williams' for the holiday week-end were Mr. and Mrs. Stanley Richie and family, of Dorval, and Mr. and Mrs. Wenville MacMillan, with Bonnie and Barry, of Verdun.

Mr. and Mrs. H. F. Schippel, of Akron, Ohio, are spending some time at their cottage.

Guests and callers at Mr. and Mrs. Geo. Clifton's were Mr. and Mrs. G. K. Clifton and family, of Boucherville; Mr. and Mrs. Morrison and daughter, Sheila, of St. Laurent; Mr. and Mrs. P. McGuirk, of Montreal; and Mr. and Mrs. J. Crompton, of Ste. Dorothée.

Miss Anne Davidson, of Montreal, accompanied by Mr. Wendell MacLean, of Longueuil, spent the week-end with her parents, Mr. and Mrs. Wm. Davidson.

Guests and callers at Mr. and Mrs. Jos. Loudin's during the past week were Mr. and Mrs. Edward Gray, Mr. and Mrs. Jos. Champagne and son, Larry, Mrs. Felix Champagne and Mrs. Roy Staniforth, of Arundel, Mrs. Chas. Mountain and Mr. and Mrs. Roy Smith, of Montreal.

Mr. Charles Bonnie left last week to take up residence in B.C.; the good wishes of this community accompany him in his new home.

Mrs. Stanley Craig, Mr. Lyall Craig and Miss Michele DuSablon, of Longueuil, visited friends here.

Use Watchman classified ads.

Harrington

(Intended for last week)

Visitors at the home of Mr. and Mrs. Lloyd MacRae during the holiday week-end were Mr. and Mrs. Stanley Cooke, of Ottawa; Mr. Archie MacRae, of Toronto, Misses Judy and June MacRae and a friend, Mr. Gerald Timmons, from Ville LaSalle, and Mrs. Douglas Knights and boys, of Calumet.

Mr. and Mrs. Melvin Appelbee and Tracy, of Ville LaSalle, Que., also Mr. and Mrs. Earl MacLeod and Mr. and Mrs. John Prophet, visited with Mr. and Mrs. Robert Dobbie during the week-end.

Mr. and Mrs. Kenneth Bates, Kenda and their new son, Bradley, are spending this week with her mother, Mrs. Herbert Smith.

Mr. and Mrs. Jack Bates and family spent a day with Mr. and Mrs. Sam Bates at Vankleek Hill.

Mr. and Mrs. Stanley MacCabe spent the week-end at their cottage in Rivington.

Mrs. Herbert Smith and Irwin spent a couple of days with Mr. and Mrs. Earl MacLeod in St. Philippe..

Mrs. Jim MacLeod visited with Mr. and Mrs. Roland MacCullough during the week.

LANDSCAPING and GARDENING



ALL YOUR NEEDS IN
ANNUALS
VEGETABLE PLANTS



EINAR'S

BETHANY ROAD 562-4981

Garon Automobiles Inc.

URGENTLY NEEDS USED CARS

TAKE THIS OPPORTUNITY TO OBTAIN A

GENEROUS ALLOWANCE

On Your Car, and to Choose Your

NEW '66 PONTIAC or BUICK

AT

GARON AUTOMOBILES INC.

Brownsburg Road LACHUTE Tel. 562-5282

Buick — Pontiac — Acadian Beaumont — Viva — GMC Trucks



THE QUEBEC LIBERAL PARTY PROGRAM

The Quebec Liberal Party, under the leadership of Jean Lesage, has adopted an imaginative, sound and realistic program for the future. It covers all aspects of our society. Some of the more important projects are —

HUMAN RIGHTS

- A *Liberal* government will undertake the enactment of a BILL OF RIGHTS setting out, and guaranteeing, the fundamental rights and freedom of the individual.
- The administration of the Bill of Rights will be administered by a CIVIL RIGHTS COMMISSION.
- And, it will establish a LEGAL AID SERVICE so that individuals who cannot afford legal advice may have access to it.
- And, it will establish family courts in place of the Social Welfare Courts so that they may deal with all family problems.

THE CONSUMER

- A *Liberal* government will establish an OFFICE FOR THE PROTECTION OF THE CONSUMER.
- And, it will pass a law against usury practices which will require the TRUE INTEREST RATES and THE COSTS for loans and time-payment purchases to be clearly shown and made known to the consumer.

CHILDREN

- A *Liberal* government will radically revise the LAW OF ADOPTION; and establish A CODE FOR THE PROTECTION OF CHILDREN so that the child's rights and interests are properly protected.
- And, it will establish a FOSTER HOME PLAN to assure the upbringing of neglected children and orphans in a proper environment.

FARMING AND FISHING

- A *Liberal* government will institute a program of financial assistance to create larger farm units so that farming will become more profitable.
- And, it will establish CROP INSURANCE; and adopt a plan so that the farmer may retire at an earlier age on an adequate pension.
- And, it will continue its policy of modernizing the fishing industry through research, adopting up to date fishing methods and financial aid for the purchase of boats and fishing equipment. Processing plants will be modernized and consolidated.

THE ECONOMY

- A *Liberal* government will establish a Department of Economic Development to stimulate the growth of secondary industry and regional development.
- And, it will construct trunk highways to make the various regions accessible to industry; and undertake a rural roads program to aid the marketing of farm produce.

The Quebec *Liberal* Party's program is designed to meet the needs of modern Quebec and serve the interest of all its citizens. The Party is confident that, with your support, its program will be realized.

For a stronger Quebec Keep Quebec moving forward

Vote LIBERAL on June 5th

(Published by Mr. Jean Morin, 905 Pratt Avenue, Montreal, 8, official agent, Quebec Liberal Party)



For Parents Only ...

A Weekly Feature of Helpful Hints on Child Training.

(Copyright)

Traffic Threat to Your Child

— By NANCY CLEAVER —

Long before a child starts to school, he must be shown the traffic threat to safety. Tommy's new red toy fire-engine was left in the driveway, when he should have put it away. Father's car flattened it out, and Tommy cried bitterly. Mother comforted him, but also pointed out, "Better a toy ruined than a little boy hurt by a car. What if you had been hit by Daddy's auto?"

The training of pre-school children is in the hands of parents. The road or the street is never a safe playground for any child, but it is dangerous for tiny tots. They cannot be expected to remember to keep out of the path of a car.

It is so easy for a little child to step off the curb! In a fraction of a second he can ride down a driveway on a tricycle onto the roadway! If the traffic is heavy, the results of a moment's carelessness may be disastrous.

The only safe solution for avoiding traffic mishaps to these "under-sixers" is constant supervision in an enclosed play space. A stout fence of some description is necessary. Put some interesting fun equipment in the yard, — a swing, a teeter-totter, a jungle gym or a sand-box. Then the child and his chums will be occupied and content.

As a child approaches kindergarten or school age, mother and dad should review their instructions of safety procedures in traffic. Instead of telling him what to do, follow out the crossing-the-road routine with him. Don't leave it to the schoolteacher to warn him of road hazards. The teacher must divide her attention among twenty to thirty lively youngsters.

There are some directions your child must thoroughly understand and follow:

Never cross the road anywhere except at a corner. No motorist can be expected to see a child who runs halfway along a block between parked cars!

Wait at the curb. At the intersection look to left and right until the way is clear to cross safely. Walk across at right angles, never diagonally. Keep an eye on traffic, being alert to the possibility of a car making a sharp, quick turn.

If there are traffic signals, follow them. Teach your child to start across just as soon as the light turns green. Never risk a dash on the amber light!

If there is a policeman directing traffic, obey him. Impress on your child that the big man in the uniform is his friend — he is placed there to help children cross the street safely.

In rainy weather, watch out for slippery pavement and tumbles! Little girls are often very proud of their umbrellas — but they can be a hazard if they are held so low the child cannot see where she is going.

School safety patrols teach pedestrian rules and make children conscious of their responsibility for avoidance of road injury. *Bicycle, and car "roadeos" impress* on scholars and adolescents the importance of observing the rules of the road and acquiring skill in cycling and driving.

Skill and practice in crossing the street safely is one of the most important parts of a child's education. Do all you can to prevent your child from becoming a casualty this year! Traffic is a threat to your child's safety.

BEAT RAILROAD RULE

Brantford, Ont. (CP) — Mrs. John McEwen, 82, remembers well the days of 1913 when the railway came through her district. Though the railroad policy was to build no bridges, she patrolled her land with a lantern every night to keep the surveyors off until they agreed to her terms.

FREE FILM

A fresh roll of film is given FREE with each roll of 127 - 126 - 120 - 620 - 35 mm film brought for DEVELOPING and PRINTING : black and white or Kodakolor.



OUR CHARGE FOR DEVELOPING AND PRINTING REMAINS UNCHANGED

GUY Bélanger ENR.

402 Mains Street, Lachute 562-4050

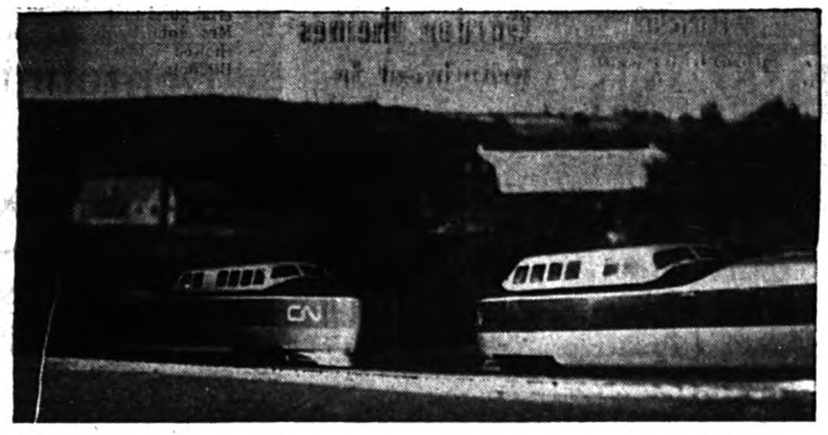

Canadian National Railways will have sleek, new, turbine-powered passenger trains operating between Montreal and Toronto in time for Canada's centennial celebrations and Expo 67 next year. The fast CN trains will have a host of new design and mechanical features besides offering the latest in passenger comforts. With faster acceleration and smoother riding qualities than existing equipment, the turbotrains will be able to reduce present schedules between Canada's two largest cities. The equipment is being obtained by the railway on a lease-maintenance basis from its designers, United Aircraft Corporation. Cars will be built by Montreal Locomotive Works, under contract to United Aircraft of Canada Limited, and the turbine engines will also be manufactured in Canada.

Designs chosen, Centenary medallions

Ottawa — A former Ottawa man, retired chief engraver of the Royal Canadian Mint, Thomas Shingles, and a Toronto artist, Mrs. Dora de Pedery Hunt, were the winning designers in the limited competition for the Centennial medallion, Canada's Centennial Commissioner John Fisher announced recently.

Mr. Shingles, who now lives in Victoria, and Mrs. Hunt, will each receive $1,500 for their winning designs; Mr. Shingles for the obverse side of the medallion and Mrs. Hunt for the reverse.

The medallions, more than 5,500,000 of them, will be distributed to all Canadian school-agers from grades one to 13, as reminders of the Centennial Year and its significance to Canada and to Canadians.

The medallions will be minted by the Royal Canadian Mint and will be made of red brass metal, an alloy of copper and zinc. They will be one and one-quarter inches in diameter or about the size of a silver dollar. Distribution will be done through the provincial departments of education and territorial governments.

In the case of the latter, many districts in far northeastern Canada which cannot be reached by water within the schedule for distribution of the medallions, will receive the medallions far in advance of other Canadian centres, with aircraft of the RCAF making drops of packages of medallions in the North late next autumn. They will be presented to the school children on June 1, 1967, in simultaneous ceremonies with those held elsewhere in Canada.

Annual meeting of Orange Gr. Lodge

The Orange Association Grand Lodge of Quebec assembled recently in the Laurentian Hotel, Montreal, for their annual meeting. New officers elected were:

Alex Lough, Grand Master; Scott MacLean, Deputy G.M.; O. Easy, Junior Deputy G.M.; Dr. W. B. Perry, Gr. Champlain; R. H. Butler, Gr. Treasurer; and L. S. Kerr, Gr. Secretary.

Dr J. W. Patterson, of Lachine, delivered the message for the divine service.

Visitors from other parts included M.W. Brother Carl Smith, of Kitchener, Grand Master of British America.

Many people aim to do right, but are mighty poor shots.

Here today, how about tomorrow?

A U.S. study shows that, on an average, 15% of customers are lost to a retailer each year. In 10 years 81 out of every 100 customers will drift away.

Reasons why customers leave: 14% unadjusted complaints; 9% lower prices; *5% influenced by others; 3% move; 1%* die: 69% lost thro' neglect, bad treatment, poor service, indifference.

Moral: Keep on advertising!



Go now! Vacation worry-free! Go with an HFC Traveloan.

AMOUNT OF LOAN	MONTHLY PAYMENT PLANS 36 months	30 months	24 months	20 months	12 months
$ 100	$.....	$.....	$.....	$6.12	$9.46
300	.....	.....	.....	18.35	28.37
550	.....	22.73	28.28	32.86	51.24
750	.....	31.65	37.88	44.13	69.21
1000	.....	41.45	49.77	58.11	91.56
1800	57.72	.....	79.36	.....	.....
2000	72.15	.....	99.20	.....	.....
2200	79.36	.....	109.12	.....	.....
2500	90.18	.....	124.00	.....	.....

Above payments include principal and interest and are based on prompt repayment, but do not include the cost of life insurance.

Go with money for every need. An HFC Traveloan gives you cash to enjoy a relaxed vacation. Then you repay HFC conveniently.

Ask about credit life insurance on loans at low group rates

HOUSEHOLD FINANCE HFC

LACHUTE

507A Main Street—Telephone LO 2-2478

(over Dalfens)

Ask about our evening hours

NEW TRUCKS!

USED TRUCKS!

LARGEST SELECTION OF TRUCKS READY FOR DELIVERY NOW

- ★ New Chevrolet Tandem Chassis
- ★ New Chevrolet Tandem Dumps
- ★ New Chevrolet Single Axle Chassis
- ★ Used Tandem Dumps and Chassis
- ★ Used Single Axle Dumps
- ★ Used Heavy Duty Tractors — Diesel & Gas
- ★ Used 4 Wheel Drive Jeeps and Land Rovers

Call Truck Manager, 968-6767

TRUDEAU MOTORS LTD.

31-45 Station St. Belleville, Ont.

WICKS' WEEK

By BEN WICKS



"Well, I told you it was too early in the season to go swimming."

BUSINESS HOURS

MONDAY TO FRIDAY, INCL., 8 a.m. to 9 p.m.

SATURDAY OPEN FROM 8 a.m. to 12 noon



LACHUTE TIRE & RADIATOR SERVICE LIMITED

559 Berry Street, Lachute Tel.: 562-5101

malaket **malaket**

WE HAVE NOW MOVED INTO OUR NEW STORE FOR MEN'S AND WOMEN'S WEAR

NEXT TO OUR FURNITURE STORE, 350 MAIN STREET, LACHUTE

JOS. MALAKET & SONS INC.

Country Notebook



By WALKER RILEY,
Macdonald College

I am constantly amazed (and amused) at the remarkable assortment of activities that can befall a farmer who has turned agricultural - extension - specialist. Don't ask me how it happened, but this past week I found myself standing in front of a class-room full of women (and a very delightful group they were, too) telling them how, with two days training they could go back home and lead their communities out of all their economic and social difficulties. Just as if I know something about it. I can almost hear the echoes of the horse-laugh from my old threshing-gang buddies.

Don't tell anybody, but I enjoyed it. They were a grand bunch. Delegates from all across Quebec, from the end of the road in the north to the tip of the Gaspé, all assembled for the Women's Institute annual Leadership conference, at Macdonald College.

Certainly no one went home a trained and polished leader, but in the two days we did explore together many of the problems posed for rural communities by a fast-changing agriculture. And I think we were all a bit surprised to find these problems were not unique to our small corner. We found too, that to understand a problem is to lose fear of it, and to lose fear is the first step in finding a solution. Miss Chevrier, a rural sociologist whose home was in Pontiac county, set the conference theme with a graphic picture of the change in the agricultural population, of the trend from rural to urban, of the specialization and mechanization in farming, and the accompanying loss of farms, of the increasing difficulty of finding a dividing line between rural and urban. She spoke of the need to train youngsters to be fitted and flexible in their search for careers, and of the changing attitudes and values in the rural communities.

The discussion groups which followed dug into the problems arising from these changes — the difficulties of transporting pupils a hundred miles to school, the hardships imposed by higher production costs and constant returns, the problems of distant markets. And in some cases were suggestions for solutions and for action.

Similarly, Jack Cram, Senior Editor of the Family Herald, set the stage for a discussion of feeding the world's hungry, while at the same time keeping bread and butter on our own tables.

Professor Arch Jones took on that aspect of change, the increasing need for recreational facilities and the necessity of utilizing all our renewable resources to the best advantage. Then to illustrate his points, he took the delegates to the Morgan Arboretum where he practices what he preaches.

Prof. John Ogilvie, for his part undertook to break into manageable parts a very serious problem of change — pollution. Pollution of our beautiful lakes and rivers, and pollution of the air. Nor could all blame go to the large communities on the river side, John pointed out. Pollution, John emphasized — was also manure piles on the banks of creeks, insecticide bags tossed into the ditch, drifts from crop spraying, silt from eroded fields, Pollution, he said, was not the other fellow's responsibility, but resulted from the accumulated carelessness of a crowded society. It was a problem to be accepted equally by the small community.

Then Dr. Howard Steppler, in his banquet address, gave an encouraging picture of the future of agriculture, a changed agriculture, it is true, he said but still a vigorous and prosperous industry, embracing a greatly broadened and challenging field. It will demand men highly trained in their specialties, and men able to put these specialties together into meaningful practice.

Dr. Steppler startled the group when he pointed out the world population had increased by 2,500 people during his short address.

Whether or not the ladies found the course worthwhile, I don't know. But I can tell you I learned fast for those two days.

* * *

I have never in all my life seen a more backward spring. We visited the old farm in Muskoka over the 24th May week-end. But only the poplars were showing any sign of leaf. Tradition says the maples are supposed to be out in full leaf by that date.

Daily Timetable

(Eastern STANDARD Time)

LACHUTE

Westbound to Ottawa

Daily	9.41 a.m.
Daily	6.00 p.m.
Saturday	1.12 p.m.

Eastbound to Montreal

Daily	9.41 a.m.
Daily	6.43 p.m.
Saturday	2.30 p.m.

Canadian Pacific

SUSANNA'S FAMILY FARE



tips n' topics

Save The Whites

DEAR SUSANNA: Don't worry about leftover egg white when the recipe calls for yolks only.

Place the white in a covered dish in the freezer compartment of the refrigerator, to be used later for meringues or cake — it beats up just as well as a fresh egg.

Mrs. E. H. Bathé

DEAR SUSANNA: Those small star-shaped clothes dryers, which hang anywhere, are a neat way of drying children's mittens or gloves.

They dry quickly, and there is no problem about where they are.

S. E. Preston

HI SUE: Driving along the highway in heavy traffic, it isn't easy to butt a cigarette in the ash tray so that it is completely extinguished.

Or, if paper or other debris has been left there, this sometimes catches fire and smoulders, causing an unpleasant odor, and the driver is usually too busy with the wheel to do anything about it.

Well, my wife did something about it for me.

She partly filled the ash tray in my car with sand. Now I can butt a cigarette anytime without looking.

L. Cole

DEAR SUSANNA: The new house into which our large family moved was big, and old and adaptable.

We loved it especially because of the grand fireplace in the family room, but to our extreme disappointment, the fireplace SMOKED.

The estimates we received to rectify the trouble were costly and didn't carry any guarantee, but they did provide my brother with the answer.

If a chimney is clear and the draft open, then the reason for the smoke is likely to be too large a fireplace for the size of the chimney opening.

He brought home a small load of bricks in the trunk of his car and stacked them in two rows about a foot in from either side of the fireplace opening so that they formed two parallel walls. This cut down the space considerably but still left plenty of room for the fire box.

The bricks are rustic, not unsightly, and the result is thrilling. A clear, bright, sparkling fire every time.

Jean James

DEAR SUSANNA: Like everyone else, I usually dried my freshly laundered sweaters on a turkish towel, but since I have had a dress form made to my measurements, I have a much better method.

Cover the form first with a plastic bag to keep it dry, then pull or button the sweater to be dried right on over it. Pin gently into place if necessary, and the sweater dries just the right size.

Mrs. M. Heddenwick

DEAR SUSANNA: A refreshing gift for an older person who can't get out and around is a carton of assorted brands of miniature tea packages.

Even a chronic coffee drinker like myself appreciates a good cup of tea. I'm pretty well confined to my bed or a wheel chair and this particular present from my young nephew was immensly appreciated.

There were eight small, colorful boxes of tea in the carton I received, and they came from such far away places as India, China, the Himalayas and Japan. Even the names of the different flavors set me dreaming: Jasmine, Scented Orange Pekoe, Oolong, Gunpowder, Darjeeling, Bud Leaf, Young Hyson, Pan-Dried Green, Keemun and Lapsang Souchong.

Each container told the story of that particular brand, and gave suggestions about blending.

My nephew's thoughtfulness has given me many hours of pleasure.

Granny

Toronto Telegram News Service

COMMERCIAL PRINTING —
THE WATCHMAN PRESS

Centennial Report



1867 1967 by JOHN W. FISHER
CENTENNIAL COMMISSIONER

Report No. 8

The tax collector in the community might not like what I have to say but one often hears about owners neglecting to improve properties for fear of increased municipal taxes.

The argument goes something like this: "If I fix up the place the assessor will be around and up will go my taxes next year."

Not necessarily so.

Here is a list of things you can do outside at your house without increasing your municipal taxes. (The list varies with municipalities so you should check the local municipal clerk's office for confirmation):

Remove open verandah.

Repair steps and porches.

Repaint woodwork.

Paint and repair existing masonry.

New roof.

Repair gutters and downspouts.

Weather stripping and storm doors.

Lawns and landscaping.

Outdoor lights.

Repairing or replacing private walks.

New fences or retaining walls.

Awnings or shutters.

Garbage and rubbish containers.

If you do any of the things listed above you will tie in with the Centennial Commission's national program aimed at achieving a coast-to-coast community face-lifting for 1967. Our Community Improvement and Beautification Program includes everyone from John Smith at 1 Maple Street to the biggest industry in town. There are no carrots in the form of grants-in-aid with this program. It is simply one of advice, encouragement and practical information.

For the Community Improvement and Beautification Program the Centennial Commission held a "Call to Action" seminar at Ottawa on April 22 at which 250 mayors, reeves, federal, provincial and community association representatives and businessmen got together to devise ways of implementing the plan.

Your local civic officials should be able to tell you about the details of Community Improvement and Beautification. Very soon they will have received our various "how-to-do-it" manuals — on everything from paint-up plans, what to do about trees in towns and on private properties, how to plant, how to organize rural clean-ups, lighting, boulevards, renovations and so on.

I see by the papers that the program already is catching on well. The City of Ottawa, for example, is sending out, with the water bills, a list of tax-exempt improvements property owners can make. Local publicity programs are already being conducted by editors to encourage clean-up and beautification.

Of course there are many communities which have set good examples in programs like this long before the Centennial Commission started its program and it's likely that they have not received the credit they deserve. We are simply asking all Canadians to do the same thing to help make the "civilized" parts of Canada as beautiful as our vast natural surroundings — mountains, lakes and forests — beyond the cities and towns.

Takes S.O.S. calls

Halifax (CP) — The marine radio station at Camperdown, overlooking the mouth of the harbor here, is one of the most powerful communication centres in Canada. Employing 28 qualified radio operators, it acts as a public correspondence centre as well as taking charge of distress calls from the North Atlantic.

DO YOU
Want a cook
Want a partner
Want a situation
Want to sell a farm
Want to borrow money
Want to sell sheep, cattle
Want to sell groceries, drugs
Want to sell boots and shoes
Want to sell dry goods, carpets
Want to sell clothing, hats, caps?
SAY IT IN "THE WATCHMAN"
Advertising will gain customers
Advertising keeps customers
Advertising begets confidence
Advertising means business
Advertising shows energy
Advertise and succeed
Advertise judiciously
Advertise weekly
Advertise now
Advertise
HERE!

IT'S COLOR TV EXTRAVAGANZA
with "ZENITH" fiesta of colors
Welcome in at Color Program time
(as listed in TV Guide 3 & 5)
Signal supplied by
LACHUTE CABLE VISION (562-4059)
Under supervision of the undersigned for optimum color reproduction. — Home demonstration on request.
F. LAROCQUE TV
Zenith dealer & service depot 514 Sydney (562-6304)
xc

THINK and VOTE
ROGER
LAJEUNESSE



Mtre ROGER LAJEUNESSE
Official Union Nationale candidate

With the trend against the Lesage Government, and with several ministers facing defeat, I solicit your support as you have given it in the past to the Hon. W. M. "Bill" Cottingham.

A Willingness to Serve; A Program for Progress —
VOTE LAJEUNESSE!

— Advertisement inserted by Notary Jacques Beaudoin, official agent for the official National Union candidate, Roger Lajeunesse.



MISALIGNED WHEELS...
GRIND YOUR VALUABLE TIRE MILEAGE AWAY!
UNEVEN and EXCESSIVE TIRE WEAR are rarely discovered before the damage has been done! Just a few minutes' time now can give you thousands of miles of smooth-steering, pleasurable driving . . . and extend the life of your tires up to 50%!
Check Your Wheels Today On Our Phantom...
HUNTER WHEEL ALIGNER
M. G. Wilson & Sons Garage
Drummond Rd., Lachute
Tel. 562-5911

Want the best new car in town... and a pocket full of savings?
Never before have Meteor-Mercury dealers had such a great sales year. This increased volume means the biggest new car savings ever for you!



Meteor Montcalm 2-door hardtop
METEOR... the biggest package at the lowest price in town...any town!



Comet Cyclone GT 2-door hardtop
COMET... New! Bigger!
...with a price so small you'll smile all the way home!



Mercury Park Lane 4-door hardtop
MERCURY... There's never been a better opportunity to move ahead with Mercury and save!
COME ON IN, WE'VE GOT THE HOTTEST CAR VALUES IN TOWN!
DRIVE HOME WITH YOUR POCKET FULL OF SAVINGS!
POLLOCK & GRAVES LIMITED
415 Main St. 562-2454 Lachute
MERCURY

Fresh green asparagus a seasonal treat

Fresh green asparagus is on most local markets this month. With warm rains and bright sunshine, it pops up as if by magic. Gardeners must keep a sharp eye to nip the choice tender shoots as they push through the soil. From then on, it's a race to keep the asparagus cut. The spears grow as much as 8 inches a day, and may be cut every day during the height of the season. The warmer the weather, the faster the growth and the better the quality and flavor.

The finest fresh asparagus is bright green, tender and firm with compact tips. Avoid buying asparagus that is wilted, has spreading or seedy tips or stalks that show considerable whiteness. Stalks should be crisp and snap easily.

Asparagus is very perishable and so should be refrigerated immediately when you get it home. Store it in moisture-proof bags or in the vegetable crisper and use within a day or two.

The home economists of the Consumer Section say that you should plan on about 1½ to 2 pounds of asparagus for 6 average servings. Choose bunches having approximately the same size stalks to ensure more even cooking. Snap off the tough, woody ends of the stalks and cook them separately for soup.

Besides its delicious flavor, asparagus contains valuable amounts of vitamins and minerals. It's also low in calories — there are only about 20 calories in an average serving.

* * *

There are as many delicious ways of serving asparagus as there are nationalities. In Italy they sprinkle cooked asparagus first with grated Parmesan cheese, then with melted butter and just before serving pop it under the broiler for a glazed effect. A Polish favorite is asparagus sprinkled with sieved yolk of hard-cooked egg and finely chopped parsley which is covered just before serving with fine bread crumbs toasted in butter.

Canadians too, enjoy asparagus in spring meals. It's popular served plain with melted butter or glamorized with a hollandaise or cheese sauce. Here's asparagus served with a new flair in "Asparagus Pizzas". It's fresh cooked asparagus, served on buttered buns, topped with spicy tomato sauce, sprinkled with grated cheese and popped under the broiler until the cheese bubbles and melts.

Asparagus "Pizzas"

1½ Pounds asparagus (cooked), ¼ cup French dressing, 1 can (8-ounces) tomato sauce, ½ cup fried, crumbled bacon, ¼ cup finely chopped, green pepper, ¼ teaspoon oregano, ¼ teaspoon onion salt, dash of garlic salt, 6 hamburger buns (split and buttered), ¾ cup (3-ounces) grated cheddar cheese.

Marinate cooked asparagus in French dressing for 2 hours. Drain and cut spears in halves. Combine tomato sauce, bacon, green pepper and seasonings. Spread sauce over split buttered buns. Arrange a layer of asparagus spears over sauce. Sprinkle each "pizza" with 2 tablespoons of grated cheese and broil 6-inches from source of heat until cheese melts, 3 to 5 minutes. 6 servings.

* * *

With spring and the appearance of new vegetables at the market, active club women are giving extra special thought to their next noon luncheon for the girls. These "Asparagus Tarts" make an attractive luncheon specialty.

Asparagus Tarts

2 Cups milk*, 1 small onion (sliced), ¼ teaspoon marjoram, 6 pepper-corns, 4 tablespoons butter, 4 tablespoons flour, ½ teaspoon dry mustard, ½ teaspoon salt, ½ cup grated old cheddar cheese, 1 cup cooked, diced chicken, 1 pound asparagus (cooked and cut in 1-inch pieces), baked tart shells (3-to-4 inch diameter), ¼ cup buttered bread crumbs.

Scald milk with sliced onion, marjoram and pepper-corns. Let stand until cold, then strain. Melt butter, blend in flour, mustard and salt. Add milk gradually and cook, stirring constantly until smooth and thickened, about 5 minutes. Stir in cheese until melted. Add diced chicken. Arrange a layer of asparagus in bottom of baked tart shells and cover with a layer of the sauce. Repeat with a second layer of asparagus and sauce. Sprinkle with buttered bread crumbs. Place under preheated broiler, 6-inches from source of heat and broil until golden brown, 2 to 4 minutes.

* Cooking liquid from asparagus may be substituted for part of the milk used in sauce, if desired.



"ASPARAGUS PIZZA"

"Asparagus Pizza" a novel way to serve fresh asparagus. Buttered buns are topped with cooked asparagus, seasoned tomato sauce and grated cheese. They are heated under the broiler until the cheese melts and they are delicately browned. This suggestion comes from the Consumer Section, Ottawa.

— Canada Department of Agriculture photo

Golf balls and children

Washington, D.C. (WMNS) — With the golfing season upon us, a word of caution from an eye specialist may be in order. Maj. Robert Penner of the Ophthalmology Service of Walter Reed General Hospital here, warned recently that young children have suffered eye injuries when they took it into their heads to find out what's inside a golf ball. They found out that the inner core of some golf balls is a liquid centre, reported the physician, called barium sulfate.

When perforated, the liquid, which is contained under pressure, shoots out — causing injury. In one case, the substance was deposited around the eye, and although some of the material was stripped away, the lower lid remained thickened. Surgery had to be performed about a year after the injury, for cosmetic reasons.

Perhaps the better part of wisdom would be to check the composition of your golf balls and to keep those with liquid centres out of the hands of small children.

Teatime Topics

By Jean Sharp,
Canadian Press Staff Writer

Specially Written for
The Lachute Watchman



A good beginning for a children's party is an invitation sent to each home showing where (including phone number) and when — from this hour to that — the party is to be held, and asking for replies. That way neither you nor the guests' mothers are at the mercy of a child's vague explanation of things.

If you have a theme, suit the invitations to it, and let your old-enough child help make them. They could be in the shape of birthday cakes, Easter rabbits or something representing whatever random theme you've chosen. The decorations, simple and disposable, can follow the same theme.

You should have some small souvenir for each guest to take home. It might be his paper hat, a prize — provided everyone gets one — or candy basket.

Ask for Help

If it's possible, it's a good idea to ask someone to help you with a party. Then one can keep the entertainment moving and supervise while the other is free to organize the food or attend to a crisis among the guests.

All of the games, the quiet-time stories, like the food, should be planned flexibly but carefully ahead of time. The young host should have some say in what will happen, but there should be surprises, too.

Comfortable clothes are recommended, too, for the grownups who might need to sit on the floor.

The surest menus are festive but familiar. Hot dogs, ice cream, fancy cookies, chocolate cake, lemonade or hot chocolate.

Girls can enjoy playing lady with dainty party sandwiches, tiny pickles, cupcakes and the lemonade colored pink.

Plan Games

Be sure to have enough games planned that if one is a failure you can switch to another. Prizes do help keep children's minds on games. If you have everything that's necessary for playing them all ready to go it will help, also.

If there is to be a pin the tail on the donkey type of game, you can vary it to suit the theme — pin the tail on the Easter bunny, the nose on the clown.

You should vary the type of game to alternate something noisy with a story telling time or sing-song with gestures.

And paper tablecloths, paper napkins, paper plates and plastic cups and utensils you can throw out not only help shorten the cleaning-up, you won't have to wonder where your good spoons got to.

Lanthier

SPECIAL THIS WEEK
Thurs., Fri., Sat., June 2-3-4
Reg. 55c
Date Squares Special 49c
Look for this special at your grocery or supermarket, or ask your friendly driver.
GEORGES LANTHIER & FILS BAKERY

RED CROSS
IS ALWAYS THERE
WITH YOUR HELP

EVERYONE AGREES ABOUT THE NEW DOMINO GIFT BOOK!
"C'est magnifique"
FREE BONUS
WIN THE ITEM OF YOUR CHOICE IN THE NEW DOMINO GIFT BOOK!
SEE PAGE 29 FOR BEAUTIFUL BATHROOM ACCESSORIES

100 EXTRA DOMINO STAMPS with coupon and purchase of $5.00 ORDER or more Monday, June 6th, 1966 DOMINION in Montreal Island and surroundings.
50 EXTRA DOMINO STAMPS with coupon and purchase of "Maple Leaf" Peameal BACON PIECES Expires Tues., June 7th
25 EXTRA DOMINO STAMPS with coupon and purchase of 24-oz. Family Size "Maple Leaf" BOLOGNA Expires Tues., June 7th
25 EXTRA DOMINO STAMPS with coupon and purchase of "Slack's" MUSHROOMS Pint box Expires Tues., June 7th
25 EXTRA DOMINO STAMPS with coupon and purchase of "Maple Leaf" COOKED HAM 6-oz. Pkg. Expires Tues., June 7th
25 EXTRA DOMINO STAMPS with coupon and purchase of Canada No. 1 Table POTATOES 10-lbs. any variety Expires Tues., June 7th
50 EXTRA DOMINO STAMPS with coupon and purchase of "Maple Leaf" Picnic or Canned HAM 1¼-lb. Tin Expires Tues., June 7th
25 EXTRA DOMINO STAMPS with coupon and purchase of White Swan SERVIETTES 60's - 2-39c Expires Tues., June 7th
25 EXTRA DOMINO STAMPS with coupon and purchase of "Aylmer" Seasoned CUT WAX 15-oz. - 2-49c Expires Tues., June 7th
25 EXTRA DOMINO STAMPS with coupon and purchase of "Reynolds" FOILWRAP 18" x 25' - 69c 12" x 25' - 37c Expires Tues., June 7th
25 EXTRA DOMINO STAMPS with this coupon and purchase of "Saniflush" BOWL CLEANER 34-oz. 49c or 22-oz. 33c Expires Tues., June 7th
25 EXTRA DOMINO STAMPS with this coupon and purchase of D-ZERTA Dietetic Jelly Powder or Pudding 29c Expires Tues., June 7th

"Richmello" Pure Milk Wafers, Macaroons or
CHOCOLATE BUDS SPECIAL 3 7½-oz. BAGS $1
Cheerio - Trix - Lucky Charms — Special!
BIG'G CEREALS 2/75c Reg. Pkgs.
Enjoy a Seven-up float with Ice Cream and
SEVEN-UP 2 ctns. 77c
Plus deposit — 2 cartons 6/7-oz. — Special!
"Coronation" Bread 'n Butter or Sweet —
MIXED PICKLES 2/89c 24-oz. Jars
Fancy Peas - Cream Corn - Cut Beans Mixed vegetables - peas & carrots
YORK Vegetables 8/$1 10-oz. Tins
"White Swan" White, Pink, Blue, Yellow —
TOILET TISSUE 2/55c
4 roll Pkg. 49c — 2 roll Pkgs.

IT'S MAINLY BECAUSE OF THE MEAT
SHOP WITH CONFIDENCE! All meat and meat products sold at Dominion, whether Fresh, Frozen or Processed are GOVERNMENT-INSPECTED!
Young — Tender — Pea Fed —
Fresh Pork Roast
PICNIC STYLE 49c lb. BOSTON STYLE 59c lb.
"Maple Leaf" Tender Sweet — Smoked — solid Meat — 2-3 lb.
COTTAGE ROLLS 79c lb.
"Maple Leaf" — Rindless —
BREAKFAST BACON 89c lb.
"Maple Leaf" — Top Quality —
FRANKFURTERS 59c lb.

25 EXTRA DOMINO STAMPS with this coupon and purchase of "Betty Crocker" Assorted PUDDING MIX 11-oz. - 33c Expires Tues., June 7th
25 EXTRA DOMINO STAMPS with this coupon and purchase of "Gattuso" PIZZA PIE MIX 14¾-oz. pkg. 49c Expires Tues., June 7th
50 EXTRA DOMINO STAMPS with this coupon and purchase of "Richmello" ICE CREAM ½ gal. ctn. - 89c Expires Tues., June 7th
50 EXTRA DOMINO STAMPS with this coupon and purchase of "Richmello" SALAD DRESSING 32-oz. - 59c Expires Tues., June 7th
50 EXTRA DOMINO STAMPS with coupon and purchase of "Domino" CHEESE SLICES 16-oz. pkg. - 67c Expires Tues., June 7th
50 EXTRA DOMINO STAMPS with coupon and purchase of Secret DEODORANT Family Size 1.24 Expires Tues., June 7th
25 EXTRA DOMINO STAMPS with coupon and purchase of Brock HAIR SET MIST 2-oz. - 59c Expires Tues., June 7th

Fresh! Delicious! FRUIT VEGETABLES
California — Red Ripe Sweet — A Real Seasonal Treat!
BING CHERRIES 55c lb. 2 lbs. for $1.
Florida — Deep Red Cutter — Refreshing — Whole Melon
WATERMELONS 7c lb.
Florida — Full Whole Kernels, Sweet —
CORN ON THE COB 6/49c
Quebec Grown — Young Tender — Bunches
LEAF LETTUCE 2/25c

Bleaches, disinfects deodorizes.
JAVEX LIQUID BLEACH 64-oz. Plastic 49c
BOLD DETERGENT Large Pkg. 51c Gt. Pkg. $1 King Size $1.77
"Coronation" — Special! 64-oz. Jug
ORANGE DRINK 49c
Orange Pekoe — Special Low Price — Pkg. of 60
RED ROSE TEA BAGS 83c
"White Swan" White or Pink — 2 roll Pkg.
PAPER TOWELS 49c
"Vanity" White, Pink, Yellow — 2 roll Pkg.
TOILET TISSUE 55c
Ready to serve — Special! 12-oz. Tin
KAM LUNCHEON MEAT 57c

25 EXTRA DOMINO STAMPS with coupon and purchase of "McLaren's" OLIVES 12-oz. Jar - 57c Expires Tues., June 7th
25 EXTRA DOMINO STAMPS with coupon and purchase of "Ivory" Liquid DETERGENT Gt. size - 99c Expires Tues., June 7th
25 EXTRA DOMINO STAMPS with this coupon and purchase of "Betty Crocker" PIE CRUST 10-oz. pkg. - 39c Expires Tues., June 7th
25 EXTRA DOMINO STAMPS with coupon and purchase of "McLaren's" SLICED DILL 16-oz. Jar - 29c Expires Tues., June 7th
25 EXTRA DOMINO STAMPS with this coupon and purchase of "Clark" ASSORTED SOUPS 10-oz. tins 2-27c Expires Tues., June 7th
25 EXTRA DOMINO STAMPS with this coupon and purchase of ACCENT 4-oz. tin - 99c Expires Tues., June 7th

We reserve the right to limit quantities.
Prices effective until closing time Saturday, June 4, at DOMINION: 426 Main St., LACHUTE, P.Q.
EVERYTHING GUARANTEED!
"C'est magnifique!"
DOMINION

Here's your chance to WIN the item of your choice in the big new beautiful Domino Stamp Gift Book! Everytime you redeem Domino Stamp Saver Books at Dominion, you automatically become eligible. Winner may choose from over 1200 famous nationally advertised gifts. Visit Dominion now! Get Domino Stamps with every purchase! Ask for your free copy of the exciting new Domino Stamp Gift Book, and get free Saver Books too!
WINS EXCITING GIFT FREE!
MRS. G. PERUSSE, 117 Robinson, Granby
SWITCH TO DOMINION...FOR A WONDERFUL WORLD OF FREE GIFTS!

ICE CREAM
FOR ALL OCCASIONS —
No Delicacy More Versatile,
No Treat More Tasty.
An ever-present standby in your refrigerator.
LOWE BROS. DAIRY Ltd.
MAIN STREET LACHUTE

MANUFACTURES LTÉE.
La Salle
FACTORIES LTD.

You don't have to worry about price
WHEN YOU SHOP AT LA SALLE!

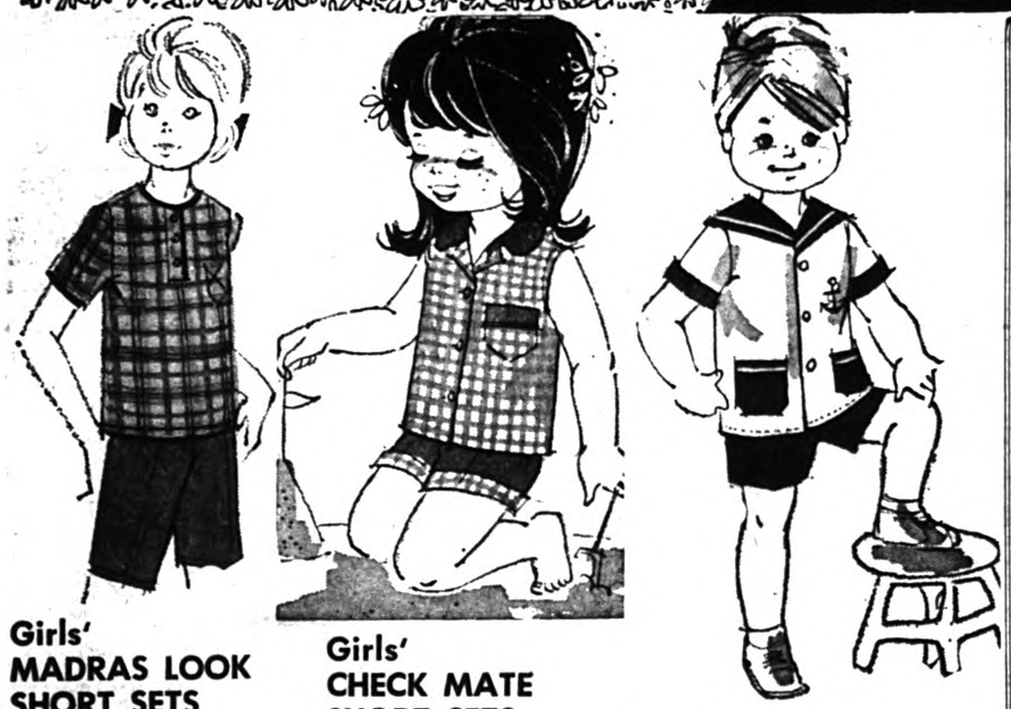

Girls' MADRAS LOOK SHORT SETS

THE SET **1.44**

Quality cottons in assorted print patterns color mated to Jamaica shorts. Excellent choice. Sizes: 7 to 14.

Girls' CHECK MATE SHORT SETS

THE SET **71¢**

Cotton gingham sleeveless front-buttoning blouse with cotton poplin solid color short. Assorted checks. 3 to 6x.

Boys' SAILOR STYLE SHORT SET

THE SET **71¢**

Spun rayon linette weave fabric. Anchor pocket emblem. Shorts match with blouse. Navy or light blue. 2 to 8.



Our boys' department is fully stocked with big favorites in sport shirts and slacks and our prices are value packed.

A) JAC SHIRTS	Quality cotton excellently tailored Jac shirts with attractive contrasting striped fronts. Sizes: 8 to 18.	2.66
B) POLO SHIRTS	Colorfast, washable cotton shirts, smartly cut. Choice of designs and colors in a great variety. 8 to 16.	1.79
C) TERYLENE & COTTON SLACKS	Famous Wash & Wear fabric slimly tailored with frontier pockets. Finished bottoms, extension waistband. Wheat, powder blue, green mix. 12 to 18.	4.99
D) "T" SHIRTS	Miracle fibre knit fabric that will not sag. Reinforced knit at collar, cuffs and waist. Red, blue, green, navy. 8 to 16.	3.37
E) MERCERIZED COTTON PANTS	Pre-shrunk, washable, Tapered model, extension waistband, piped pockets. Powder blue, beige or black. 8 to 16.	1.99

ACCESSORY SPECIALS – DISCOUNT PRICED FOR THE OUTDOOR SEASON

VEST TYPE COTTON BLOUSE WITH FRONT INDUSTRIAL ZIPPER. Short sleeves. In white, red, pink, blue. Sizes: 32 to 38.	1.88	TERRY CLOTH BATH TOWELS, fine quality, absorbent terry cloths in Jacquard designs. Size: 24 x 48".	88¢
SHORT SLEEVE MADEIRA BLOUSE with convertible collar. Your choice of attractive assorted colors. Sizes: 32 to 38.	99¢	BUNK BED SHEETS, good quality white cotton, size: 54" x 90" — Stock up now at this low price.	1.19 ea.
"Patou de Paris" ladies' POLO-JAMAS made of printed flannelette in assorted patterns and colors. Sizes: S.M.L.	2.66	WHITE COTTON PILLOW CASE, size: 42" x 36" — a fine, lasting quality cotton. Specially priced at	77¢ pr.
"Patou de Paris" ladies' printed PYJAMAS, well tailored and finished. Assorted colors. Sizes: S.M.L.	2.27	GREY WOOLLEN BLANKET — A thick, warm and confortable blanket for your summer house or camping. 54" x 80".	2.66 ea.



13.88

Fully lined skimmers and shifts - Sizes: 5 to 15

Wonderful new Dupont Antron in pink, blue, maize, mint. Deep, rich colors, crisp, luxurious touch, long wear life and easy care.

LEFT — Short sleeve skimmer with tucking and lace trim down front. Fully lined.
CENTRE — Lace edged check trim on yoke and three-quarter sleeve. Fully lined.
RIGHT — Peter Pan shirtmaker shift, lace edged collar, cuffs and bodice. Fully lined.

SIX-WAY CAMP COT

Made of extra heavy cotton duck on tubular steel frame. May be adjusted to six different positions. Folds compactly.

7.97





5.22

50 ft. Garden Hose
50 feet of green transparent garden hose — 7/16" diameter — zinc coupling.



Melnor Sprinkler
It can water rectangular areas up to 2,200 Sq. Ft., 34' x 65'.

1.88



LADIES' TWO-PIECE JAMAICA/BLOUSE SET

Print shirtmaker top and plain color jamaicas, Washable cottons. Assorted plains and prints. The fresh, cool Summer wear for the coming hot days. Sizes: 10 to 18.

1.88



MEN'S FAMOUS SLACKS

WILL STAY PRESSED PERMANENTLY

Available in slim trim, no pleat, belt loop style or Dak model with extension waistband. Try this famous stay press, wash & wear fabric. The crease stays in and the wrinkles stay out. In black, dark olive, sand and powder blue. Waist sizes: 30 to 44.

7.88

16 DISCOUNT DEPARTMENT STORES TO SERVE YOU BETTER

MANUFACTURES LTÉE.
La Salle
FACTORIES LTD.

255 Chatham Street Next to "IGA" FOODLINER

Store hours: Monday, Tuesday, Wednesday, Saturday, 9 a.m. to 6 p.m.
Thursday: 9 a.m. to 9 p.m. — Friday: 9 a.m. to 10 p.m.

PIONEERS IN DISCOUNT DEPT. STORE SELLING IN CANADA

Library of The Legislature,
Parliaments Buildings,
Quebec, Canada.
Jan. 67

The Lachute Watchman

Home Newspaper of Argenteuil and the Lower Ottawa Valley

VOLUME 89, NUMBER 23 | LACHUTE, QUE., WEDNESDAY, JUNE 8, 1966 | 10 CENTS A COPY AT NEWS-STANDS | SECTION 1; PAGES 1 - 8

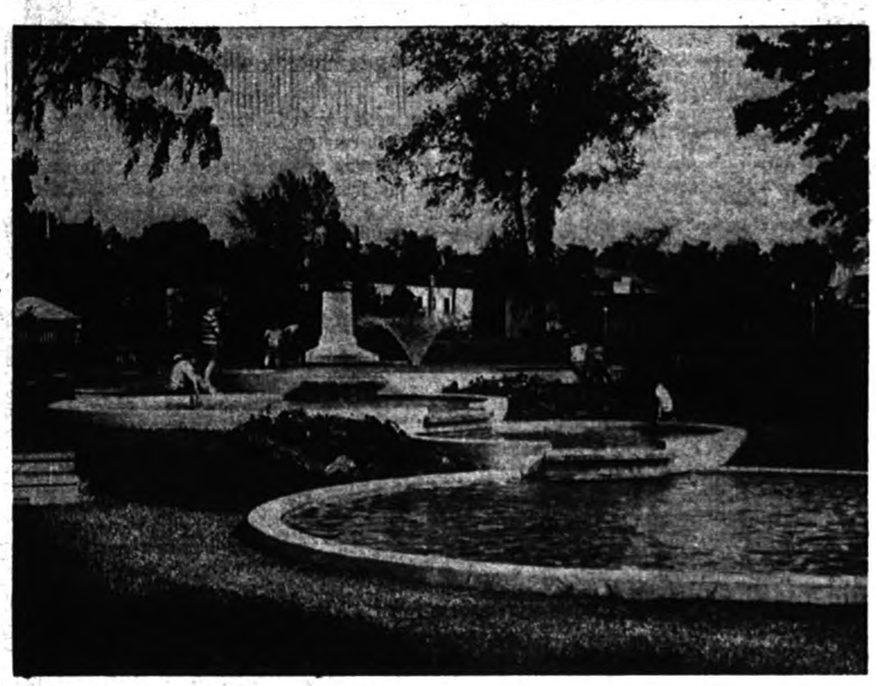

'New look' at memorial park

Fountain and pools are seen here in operation at Lachute's memorial park — a cool and refreshing scene. There are rustic log benches for relaxation, rock gardens and terraced lawns. The war memorial (1914-18) and fountain are backed by a row of cedars, which accentuate them to the view of passers-by. The fountain and pools are illuminated at night. This recent embellishment of the park is a distinct asset to Lachute.
— Photo, Syd Drew

ARGENTEUIL ELECTS SAINDON (LIBERAL)

But Quebec goes U. Nationale with small balance of power

A decisive victory was won by Dr. Zoël Saindon, mayor of the City of Lachute, as Liberal contender in a five-way vote for provincial representative of the Argenteuil riding. Dr. Saindon's majority after the Sunday voting — the first Sunday ballot held in Quebec provincial elections — was 2,273. This was a take-over from the Union Nationale which has held this County for 18 years, since 1948, without a break.

Argenteuil has been in the "opposition" ranks at Quebec. With the Union Nationale ascendancy last Sunday, Mayor Saindon and Argenteuil will again be in the opposition.

The five candidates in the fray were as follows: Adalbert Beaudoin, Ralliement National (RN); Jean-Paul Bouchard, Rassemblement pour l'Indépendance Nationale (RIN); Roger Lajeunesse, Union Nationale; Dr. Zoël Saindon, Liberal; André Lefebvre, Independent.

Following are the votes polled:

Beaudoin	87
Bouchard	245
Lajeunesse	4,461
Saindon	6,734
Lefebvre	3,488

On information from the District Returning Officer, Notary Richard Valois, there were 18,801 eligible voters, and of these, 15,193 exercised their franchise (178 ballots spoiled) — or 80.1 per cent. This was a fair turnout in the 111 polling stations through the County, and according to Notary Valois, there were no incidents of abuse or disorder.

The two "outside" candidates, Messrs. Beaudoin (RN) and Bouchard (RIN), forfeited their deposit — having failed in the requirement to poll at least half of the votes gained by the elected candidate. (The deposit demanded of any candidate in a provincial contest is $200.)

Provisional polling was provided for those unable to be present on election day. Votes cast in these advance polls were:

Beaudoin	0
Bouchard	0
Lajeunesse	5
Saindon	4
Lefebvre	7

It is of interest to note there was a more or less distinct division in favor of Dr. Saindon and of Roger Lajeunesse, between the northern section and the southern section of the riding: Mr. Lajeunesse won majorities in the northern divisions, while Dr. Saindon's Liberal majorities were mostly in Lachute and Brownsburg urban polls, and in the municipalities of St. Jerusalem, St. Andrews and Chatham.

André Lefebvre, the Lachute businessman who presented himself as Independent candidate, polled a very substantial vote of 3,488. His support was not identified with any particular section of the riding.



Dr. Zoël Saindon; majority 2,273

VOTES BY POLLS

		Beaudoin	Bouchard	Lajeunesse	Saindon	Lefebvre
LACHUTE						
1	Princess	0	0	21	123	9
2	Hamford	1	6	36	157	23
3	St-Julien	0	3	41	187	14
4	Millway	4	0	22	100	16
5	Chatham	0	2	25	93	11
6	Rio	1	0	18	52	13
7	St-Viateur	2	5	29	109	23
8	Georges	1	3	47	105	15
9	Cruise	1	2	44	85	23
10	Evelina	1	4	36	61	10
11	Court	2	6	37	70	77
12	Ste-Anastasie	4	3	35	68	30
13	Ste-Croix	3	6	35	110	47
14	Lafleur	1	8	31	114	39
15	Victoria A	1	1	3	48	36
15	Victoria B	0	1	25	65	87
16	High School	1	2	57	96	68
17	Water	0	4	25	67	43
18	Béthany	0	5	30	101	39
19	Légion	1	2	32	74	53
20	Lion	0	1	16	82	56
21	Collège	1	1	28	49	67
22	Richelieu	1	0	25	32	95
23	Airport	2	17	50	123	27
24	Plant	0	1	22	81	9
25	Eglise	0	2	31	133	17
26	Mill	1	8	42	158	9
27	Duclos	2	0	37	91	16
28	Argenteuil	3	4	33	87	17
29	Exhibition	3	6	40	110	12
30	Champlain	0	5	32	43	14
31	Hospital	1	2	15	61	22
BROWNSBURG						
32	Arena	0	0	43	35	48
33	Hôtel de ville	2	1	31	72	14
34	Bank	0	2	21	39	38
35	Main	1	5	56	122	41
36	St. Joseph West	0	0	23	23	14
37	St. Joseph South	0	2	26	79	73
38	Maple East	0	1	22	36	108
39	Maple West	0	0	17	21	47
40	Club	2	1	34	73	67
41	Hill	1	2	35	69	62
42	Eglise	0	1	41	103	18
43	Convent	8	1	53	180	14
ST. JERUSALEM						
44	Hill Head	0	0	22	3	32
45	Hill Foot	0	2	15	35	54
46	Vide-Sac West	0	0	20	17	105
47	Vide-Sac East	0	1	27	38	50
48	Tessier	1	7	26	156	31
49	Municipale	1	3	33	90	73
50	Dame-Neuve	7	5	22	106	22
51	Jérusalem	0	1	26	20	34
52	East Settlement	0	0	21	14	43
ST. ANDREWS EAST						
53	Quai	0	5	16	57	11
54	Ecole	1	2	62	106	31
55	Station	0	1	34	90	6
56	St. Andrews West	1	8	46	85	31
57	Geneva	0	4	53	101	43
58	Rivière Rouge	0	4	39	58	16
59	Baie	0	3	36	38	2
60	Carillon	3	0	39	51	21
CHATHAM						
61	Davidson	0	2	47	47	33
62	Whissel Town	0	0	26	67	75
63	St. Philippe	1	5	66	62	42
64	Shrine	0	0	26	21	7
65	Rousillon	0	3	47	53	27
66	Dalesville	0	2	61	54	34
67	Ogdensburg	1	0	13	13	13
68	Chatboro	1	2	110	98	20
69	Greece's Point	0	2	43	61	34
VILLAGE OF GRENVILLE						
70	Northwest	0	1	45	37	21
71	Canal	3	4	39	37	27
72	Morrow	0	3	35	43	16
73	Chapelle	0	2	59	45	55
74	Queen	0	2	48	60	43
75	Calumet East	0	6	104	88	23
76	Calumet West	2	4	85	74	12
TOWNSHIP OF GRENVILLE						
77	Ogilvie	3	3	67	57	73
78	Crooks	1	0	35	43	25
79	Rourke	0	0	13	28	10
80	Pointe au Chene	1	2	73	45	32
81	Avoca	0	0	15	29	13
82	Bell Falls	0	0	16	3	43
83	Kilmar	3	3	33	39	66
84	Harrington	0	0	57	10	58
85	Lost River	1	0	43	24	18
86	Rouge Valley	0	0	6	6	6
87	Huberdeau South	1	3	134	33	17
88	Huberdeau Centre	0	1	76	40	19
89	Huberdeau North	0	0	36	15	5
90	Arundel South	0	2	37	27	80
91	Arundel North	0	0	33	9	38
92	Barkmere	0	0	15	12	8
93	Weir	0	0	92	19	16
94	Lac des Seize-Iles	0	2	94	29	0
TOWNSHIP OF HOWARD						
95	Lac Gémont	0	0	43	9	0
96	St. Adolphe	2	6	116	88	14
97	Lac Ste-Marie	0	2	52	47	1
98	Lac St. Denis	0	1	17	2	0
99	Morin North	2	2	80	73	6
100	Morin Centre A	1	0	60	63	18
100	Morin Centre B	0	3	60	48	8
101	Morin South	0	1	48	74	23
102	Montfort	0	0	19	30	2
103	Laurel	0	0	38	29	13
104	St. Michel	0	3	22	26	17
105	Louise	0	0	18	5	28
106	Dunany	0	0	6	4	36
107	Mille Iles	2	0	85	30	44
108	Lakefield	0	0	16	23	59

Regimbal deplores government inaptitude on labor problems

"Bring on the legislation" was the theme of a CBC radio address over the English network, given recently by the M.P. for this constituency, Roger Regimbal. Following is a digest of Mr. Regimbal's remarks:

What I would like to tell you . . . is that a lot more has been done in Ottawa these past few months than you have read about the Munsinger case. Parliament has been functioning reasonably well, with bills being discussed and passed. The shortcomings are not in the functioning of Parliament, but in the lack of legislation being put before it by the government.

We in the Progressive Conservative Party say, "Bring on the legislation, we will act on it, and if it is good for the Canadian people, we will support it."

There are big and serious concerns before this country, and on which, I regret to say, there has been little effective action by the government.

There has been serious labor trouble for months in the St. Lawrence River ports. I come from the riding of Argenteuil - Deux Montagnes, near Montreal, and I can assure you of the concern of the people over a strike in our ports. It means that goods are backing up, deliveries are being held up, and if it is not solved soon, the bad effects of the strike will mean job layoffs, and hardships to many, many people. The government has shown little aptitude for solving labor problems.

Many other strikes are threatened, and if as little concern is shown by Ottawa in helping to solve them as Ottawa showed in the postal strike last year, then Canadian labor, Canadian business, and the Canadian citizen are in for very rough times indeed.

I cannot understand why the good offices of the labor department are not offered to the negotiating parties two or three weeks in advance, in order to find areas of understanding, before the pot boils over, especially when the whole Canadian economy can be affected by a strike. They know that some settlement will be found, but why not help to find it **before** the fact, rather than after the fact. Situations such as the dock strike must be attributed in part to the govern-

(Continued on page 3)

Calls for action and legislation, in radio address

Bicycle Safety theme this week

Bicycle Safety Week, sponsored by the Lachute municipal police department, is presently underway, and talks to the various schoolchildren by members of the department are planned.

A rally at l'Ecole Supérieure is scheduled for Saturday, during which successful entrants will be presented with certificates. Incidentally, the police patrols are keeping a special look-out for bicycle infractions.

Parents are requested to cooperate and once again explain the "rules-of-the-road" to their children.

Elections in school boards

In the new Lachute Catholic School Commission seven vacancies occurred and four were filled by acclamation last Monday. There will be contests for two other seats.

Elected by acclamation were Georges-A. Clermont and Dr. J.-P. Dorion for the north ward; L.-J. Dumais and Fernand Berthiaume for the southeast ward.

Contest will be held Monday between Mrs. Doris Gravel, Armand Brisson and Gaétan Desrosiers for the southwest quarter; and between Dr. Roger Lavigne (for 18 years member and chairman of the board up to amalgamation) and Leonard Bedard, for Ward No. 4, which embraces St. Jerusalem, Gore and Lakefield.

* * *

In the Lachute Protestant School Board there was less public interest, and a lack of sufficient nominations. There were two vacancies; terms expired were those of the chairman, Lorne R. Duncan, first elected in 1957, and of Commissioner Thos. C. Smith, who was elected to the board in 1963. . . There was only one nomination on Monday; and the newcomer is Willard M. C. Steeves, lawyer. The other vacancy will be filled by appointment, to be authorized by the Lieutenant-Governor.

Station robbery

C.N.R. police are in this area investigating what is believed to have been the theft of some $15,000 in merchandise from the C.N.R. station at St. Andrews East. The incident occurred recently, and little other information is available.

100th Milestone of local resident

A distinction shared by very few in this era of hustle and bustle, comes to Sidney Vasey, an old Lachute resident, on his 100th birthday next Wednesday, June 15.

Although blind and confined to his room for some time past, Mr. Vasey (residing at the home of his daughter, Mrs. Fred Roberts) is mentally alert and well informed. On Monday morning, for instance, he displayed keen interest in enquiring the outcome of the Quebec election. He keeps in touch with current news by means of the radio set at his bedside.

Mr. Vasey came from Montreal to reside with Mr. and Mrs. Roberts some 20 years ago. His wife predeceased him about 14 years past.





Catholic School principals appointed

Marcel Brunette, principal at l'Ecole Bouchard, Brownsburg, for the past year, has been appointed principal at l'Ecole Clément, Lachute (Ayersville) commencing next September.

Remi Raymond, who has taught Grade VIII at l'Ecole Bouchard in Brownsburg, has been appointed to the principalship, succeeding Marcel Brunette, who comes to Lachute.

ECHOES OF ELECTION

Despite apparent protest and dissatisfaction, the Sunday election did not lack for enthusiasm among the voters. In Argenteuil there was a creditable turn-out of approximately 80 per cent of the eligible electors.

* * *

Another innovation, the use of school premises for polling stations, appeared to have advantages. However, the setting up of three or four polls in one room or hall, contributed somewhat to confusion, due to the number of checkers, voters, candidates' representatives, etc., gathered all around one location.

* * *

Elections and more elections! Eyes are now turned to School Commission vacancies — for which there are two seats of the Catholic board in Lachute for election. Two others have been filled by acclamation; for the remaining two there will be contests next Monday. In the Protestant Board, there was one acclamation and one seat remains to be filled by appointment.

* * *

Next will be the municipal elections for Lachute, in the month of July. Nomination day will be on Monday, 4th, and contests a week later, 11th. This procedure will be for the appointment of mayor and six aldermen, replacing the provisional council which has administered city affairs since the amalgamation of Lachute and Ayersville.

Lachute Spring Fair highlight next week

King Reid Shows are coming from their first Eastern Canada engagement at Ormstown, to set up shop for the Lachute Spring Fair next week. This, and the grandstand shows each evening, will provide the lighter entertainment for fairgoers on the four big days of the event.

Paul Riddel's Hell Drivers are a feature for Wednesday, the opening night, while the Rotary Club, Lions and Legion have their programs (previously announced) for Thursday, Friday and Saturday, respectively. The Richelieu Club harness racing card will as usual provide thrills on Saturday afternoon for track enthusiasts.

Bookings are complete to ensure a variety of interest in the Main Building, where competition will be keen, in floriculture, needlecraft and junior handicrafts. On the ground floor the chest X-ray clinics on Wednesday, Thursday and Friday will offer a valuable service, free of charge, to many from the countryside who will be taking advantage of this feature.

On the exhibition grounds will be a full array of machinery exhibits, dairy and farm equipment, besides automobile shows with the current year's latest in cars, trucks and other conveyances. The number and variety of these displays never fails to captivate the interest of all ranks, whatever their sphere of occupation.

— These are perhaps incidental to the original purpose of the Argenteuil Agricultural Society's annual show, which was to parade competitive livestock exhibits for the public approval. And this is still, for most people, its prime attraction. The horse shows before the grandstand and in the ring will be unexcelled in any Eastern Canada line-up, and the cattle will feature the topmost entries from breeders in this and neighboring provinces. In the livestock aspect of Lachute Spring Fair, President Irving Cleland and Manager Ken Riley anticipate another triumph; they are satisfied that the stage is set for a really superlative exhibition.

It remains for the Argenteuil public to turn out in force on June 15-16-17-18, to welcome our visitors and to assure success to the efforts of this year's Fair directors.

Motorist killed on St. Andrews road

Albert Robert, a 64-year-old Westmount resident who was driving towards his summer cottage at St. Andrews East, died en route to hospital late Saturday afternoon following an accident in which his car swerved out of control on the highway between Lachute and St. Andrews.

The accident occurred around 4.30 p.m. on a sharp curve near the farm of Baptiste Raymond, where the automobile smashed into a tree. The victim was alone in the car. The mishap was investigated by Q.P.P. Cst. Gilles Villeneuve.

Man found hanged near highway

The body of George Millette, 38, of 16 Island Lake, was found hanging from a tree in the bush between Laurel and Montfort, early on Monday last. Passers-by reported the victim's truck had been at the roadside for some time, and later investigated, only to find the body of the man, who appears to have taken his own life by climbing up the tree and dropping to his death.

Week's Epigram

It is difficult to say what is impossible, for the dream of yesterday is the hope of today and the reality of tomorrow.
— Robert H. Goddard.

Police arrest 70 under-age drinkers in grill

Around 70 under-age drinkers, the majority of them from Ontario, were arrested in a Grenville hotel over the week-end, and all offenders from outside the province were taken to St. Jerome. These were later escorted to Montreal Juvenile Court, where they were released on bail of $50.

Sgt. J. P. Dallaire reports that a school bus had to be engaged, to take the youths to Montreal, where they were held until their parents posted bail. Some of the drinkers were as young as 13 and 14 years. The Quebec youths will be receiving a summons in the regular manner.

"Argenteuil Outdoors"

By BOB ATCHISON

Another release on detergents: This time though, the soap people have stated that within a short time there will be a soluble detergent available on the market. I believe the year 1967 is the target date. . . You know, this is really a good cover-up, if you don't happen to know of certain things that have transpired. For instance, this soluble detergent has been manufactured in the U.S. for a number of years, and has been of great value in the control of pollution. Now what has since happened to this company is not known, it has just closed up shop, and I believe we could hazard a good guess as to the reasons. They are pretty obvious; it would have cost the Big Soap Companies small fortunes if this had been distributed all over. Think of the quantity of their own detergents that would have had to be scrapped; think of the money they would have lost. . . Better let the pollution problem continue awhile, until we can unload.

• • •

I have waited for a long time for people to wake up to the dangers. I was beginning to think we never would, but it looks good now; in the past couple of weeks I have been asked to give talks — and this is what pleases me, on **detergents,** no less. For a long time people seemed to be less interested in what was happening to the waters then they were in their golf or curling scores. How our waters got filthy and unwholesome, no thought was given to this; let the government do it, and if they don't, well why should we worry? . . This attitude seems to have changed in this past couple of months. Maybe there's hope for us yet. . . We humans are stupid at times. New kinds of soaps appear on the television — in the supermarkets — and it's funny how they all claim to be the very best. We've all been desperately fed-up with the commercials, and sworn we'd never use their products. Actually it doesn't hurt these companies a bit, they are all one big corporation anyway. If you don't buy one, you have to buy another!

• • •

Remember the grackle I have mentioned, with the one leg? Well, it is still around, and it certainly GETS around. Down on Main Street the other morning, there it was, right by the post office. Later in the day it came for the free feed that's thrown out along the street. The C.P. freight yard sure looks to be a haven for birds; anyone wanting to see birds of every description, then take a look at this spot. A restaurant-keeper throws the bread out every day from his restaurant. And how well the birds know this; just like clockwork he throws out the food, and they're all waiting there for it. Sparrows by the hundreds, along with grackles, pigeons, red-wings, and just about every other variety that wants a free feed. When they get tired of bread, there is always the grain from the mill. No wonder they get so fat. . . As for the bush birds, there are many, many kinds around now, and a few that have never been in this area before — at least, we think they've never been here; I guess they have always been with us, but seen less frequently. A couple of us watched an osprey drift over the North River, right beside the dairy; from its appearance, it has had very good feeding. I have only seen the one bird for some time, I hope the other has set up housekeeping, and is maybe hatching a brood.

• • •

Death by drowning is one of those things we seem to take for granted, just like slaughter on the highways. But doesn't it all seem so needless, when a little thought and care might save a life? We know there is such a growth in population, but that doesn't say you have to take chances. . . Why do I bring this up? A boat was up and down the North River last Sunday with a group of passengers. From what I could see of this craft, it would be 14 feet long, could have been about 50 inches wide, powered with a 50 h.p. motor, and loaded down with six people. Not a lifejacket being worn, or for that matter, even to be seen. So they all could swim — once again, maybe. But how about the water, it's still very very cold; and dumping into this temperature of water could mean disaster. This does not apply only to the North River; your lakes are much colder. — Why take a chance?

• • •

The varmint shooters are out now after crows. I was watching one of the local farmers getting his planting in, and the number of crows that followed along — there sure were a bunch of them. But trying to shoot them at this time is like trying to reach the moon with a firecracker. Some of the boys did have a good shoot this last week, though. Some old bread had been dumped in one of the fields on the St. Andrews road, presumably for pigs. The crows got in first — but not for long; I believe seven of them were despatched before they got wise. I know the crow is looked upon as a great bird, around the season of their first arrival; but to me it will always be a destroyer of game birds. I have seen what they can do to a nest and the young that have been hatched; and I have no love for them, believe me. Nor, for that matter, has anyone else who's interested in our game birds. Admittedly, some other birds do damage and destroy, but not to the magnitude of the crows. And don't forget, it is classed as verminous nearly all over the world.

• • •

Received a call the other night about the fishing derby. A young lad caught the largest trout of the day, but was told he could not receive the prize. Now the rules of the Argenteuil Fishing and Hunting Association state that no one under 18 can carry a membership card. In conversation with Denis St. Jacques, he stated that the fee would be refunded to the lad, and that some sort of recognition would be given, as he caught the largest fish. It's too bad this had to happen; someone was too zealous in selling memberships, but this was not the fault of the Association. So anyone under 18 having a membership, by oversight — get in touch with the executive, and there will be no further trouble with matters like this, I'm sure.

• • •

Now for some dirt: I have been told of dozens of fishermen with minnows being transported in cars, trucks, etc. In nearly all these cases the people have been outside the County. With minnows being sold on all the main highways into this area, it is easily understood. I was always under the impression that this minnow law applied to everyone, and not just to fishermen resident in this County. As far as I am concerned the catching of minnows from a lake where you are going to fish, does no harm, but — and this is the catch — the transporting of said minnows is an offence. We know that some lakes are very shy of minnows, so what happens? The anglers take them in with them, and when they are finished with, almost every time they will be dumped into the lake. So within a short time, there are suckers, carp, etc., in this lake. Then everyone complains of coarse fish outpacing the game fish such as trout. I hope this minnows ban is never lifted, just for this reason. . . As regards this transportation of minnows, the fine is much too light to be effective, so there is no real deterrent.

• • •

I have had numerous complaints on monofilament lines this past couple of weeks. A certain brand is on the market selling very cheaply, that has not proven too good. There is only one reason for this, namely, its age; when it is bought, the lines are usually tested and found to be good. However, if lines are kept for any length of time, that is, over a couple of winters, then they will perish, just the same as anything else. The storing of mono lines is very tricky, and too costly for the average store or angler, so it is best not to have too much, come the end of the fishing season. Of course, with lines stored on your reels, these doubtless have been used all summer, and to expect them to be good the following year is just a little too much. After all, these are not too expensive, but lures are — so why take a chance on losing a good lure for the sake of a poor line? Change them every year, make sure you get fresh stock, then you will be safe for the coming season.

NO MULLIGANS

Ladies' Section, Lachute Golf Club

The ladies of Lachute Golf and Country Club have swung into this season's tournament schedule with enthusiastic participation, in the tournaments to date.

On May 22 the Opening Mixed Two-Ball drew a record entry with honors going to:

Mrs. Denny Colivas and Roland Dubois with a low net 63; and to:

Mrs. Oscar Gelfand and Royal Carrière with an early-season commendable 86.

• • •

The first ladies' section tournament, a Medal Round and Putting Competition, May 28-29 for the Business Girls, and May 31 for Weekday Girls, was given a boost by the alluring sunshine. Thirty-four Tuesday girls and a dozen business girls hit the course.

Winners — Business Ladies:
Medal Round:—
A Class — Miss Barbara Brown, net 78 (97 - 19).
B Class — Miss Eleanor Sortome, net 79 (103 - 24).

Putting:
1st, Miss Eleanor Sortome, 30 putts.
2nd, Mrs. Janet Preston, 31 putts.

Weekday Results:
Medal Round (and qualifying round for ladder competition) —
A Class — Laurence Laplante, net 76 (97 - 19).
B Class — Michele Cowan, net 76 (100 - 24).
C Class — Nicole Ayers, net 68 (103 - 35).

• • •

The Overall Putting Competition has been designated as the Jules Cohen Memorial Putting Competition for which Mrs. Billie Fisher has given the prize of three pins, for each section. This year's winners are:
A Class — Mrs. Pearl Jelinek, 28 putts.
B Class — Miss Eleanor Sortome, 30 putts.
C Class — Mrs. Eveline Raymond, 32 putts.

• • •

This week's Honey Pot Tournament with the Business ladies playing on Saturday and Sunday was won by:

Miss Barbara Brown, 26½ points; and Miss Ann David, Mrs. Ken Graham, tied 38½.

• • •

This week, June 4-12, is National Golf Week. All golfers can match their net score against a game played by Jocelyne Bourassa and Wilf Homeniuk (Canadian champs) by paying $1. Proceeds go to the Junior program. Winners receive a "I beat the champ" button.

Coming up, around and about—
June 16 — Ladies' 0-18 Handicaps at Candiac.
June 20 — Ladies' 26-32 at Lasalle.



"HOW TO IMPROVE YOUR PUTTING"! Here is Arnold Palmer's fully illustrated guide to putting stance, line-up, stroke! Send 20¢ along with a stamped, self-addressed envelope to Arnold Palmer, in care of this newspaper.

Lachute High School Awards Day ceremony

Activity awards were presented to Lachute High School students in an annual ceremony held in the school last Friday.

"Activity bars" were presented for the following sports and related interests:

Basketball, Hockey, Flag Football, Badminton, Softball, Volleyball, Track, Bowling, Curling, Wrestling.

Drama, Public Speaking, Student Council, Jr. Red Cross, Glee Club, Rod and Gun Club, and Lampada.

Prizes and trophies were presented for the following:

Lampada Picture Contest prizes — 1st Enid Owens; 2nd Brian Gordon; 3rd Linda Drew.

Bowling Tournament winning team — Jack Stratton (Capt.), Jean Garsonnin, Bill Silverson, Ricky Smith.

Champion Girl Bowler — Ghyslaine Labreche.

Champion Boy Bowler — Bill Silverson.

Girls' Curling championship team — Bonita White (skip), Pat Taylor, Gail Bradshaw, Jane Malenfant.

Boys' Curling championship team — Andrew Butterfield (skip), Edward Sewell, Harry Butterfield, David Bryson & Allan McOuat.

Giles Hockey Trophy, awarded to the player who combines outstanding sportsmanship with playing ability — presented to Dale Smith.

The Janna Basketball Trophy, awarded to the most valuable player on the senior boys' Basketball team — presented to Herb Underhill.

Giles Basketball Trophy, awarded to the most valuable player on the senior girls' Basketball team — presented to Marybeth Painter.

Mr. and Mrs. MacKenzie Hockey Trophy, awarded to the highest scorer on the senior boys' Hockey team — presented to Herb Underhill.

Student Council Trophy for "Girl Athlete of the Year" — presented to Nancy Kettyle.

Student Council Trophy for "Boy Athlete of the Year" — presented to Herb Underhill.

Balfour Achievement Trophy, presented to Robert Dawson for his work as president of the Student Council, for his election as Valedictorian of the 1965-66 graduating class, and for his outstanding work in Public Speaking.

It should also be noted that the following pupils were section winners in the Argenteuil Teachers' Association Public Speaking Contest:

Junior Girls, Martha Vowles.
Intermediate Boys, Douglas MacAskill.
Senior Boys, Robert Dawson.
Senior French, Denise Paulson.

• • •

At the conclusion of the Awards Day ceremony, Robert Dawson, president of the Student Council, made a special presentation to Mr. F. H. J. Royal, who has been principal of LHS since 1946 and is now Director General of the Laurentian Regional School Board.

Water Skiing with CLINT WARD

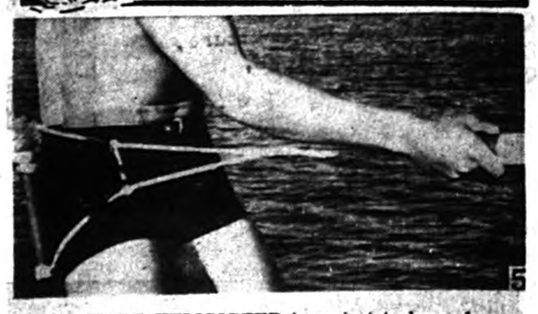

The WAKE HELICOPTER is easiest to learn from a wrapped position.

The wrap motion must be done quickly otherwise an off centre pull will result making the manoeuvre difficult. Slacken the towline by pulling the line sharply forward. Quickly pull the handle into the waist while reaching around your back with one hand. Grasp the handle with the hand behind your back, and with the other hand grasp the towline forward of the body to centre the pull force. Putting a float at this point makes a more comfortable hand hold.

Do not wrap the line too far around the body. The handle is held at waist level at the side of the body.

(Copyright 1966 Toronto Star Syndicate)



Acadian... the dollar-stretching, budget-loving, trim-size beauty from General Motors.

Acadian. A low-price car and proud of it! It won't try to convince you it's an expensive car. Of course other people may get an inflated impression of Acadian's cost. They'll envy you your new Acadian. That's contemporary styling for you. And Acadian has so much luxury, comfort, roominess and performance, too. Pick any of Acadian's six low-price models and you've just added another budget-lover to the family. And as we all know, you just can't get too many of them! You'll find a wide selection of models at your Acadian-Pontiac-Buick dealer's. Trade-in allowances are high, the deals are great and delivery is faster than ever.


Acadian Canso Sport Deluxe Coupe

Acadian by General Motors
A GENERAL MOTORS VALUE

Authorized Acadian-Pontiac-Buick Dealer in Lachute:
GARON AUTOMOBILES INC
194 Brownsburg Road LACHUTE Tel. 562-5282

Be sure to watch "Telescope", "The Fugitive" and "The Red Skelton Hour" now showing on television. Check local listings for time and channel.



LHS History Club reviews fruitful year of existence

By Robert Dawson

The History Club of Lachute High School is now one year old. The aim of the club was to bring students in closer contact with historical and current events, and it may be said that this aim was achieved.

With Mr. Frank Andai as staff advisor, and the writer, Robert Dawson, as president, the History Club held weekly meetings after school. Many discussions on historical and current events were held, and the club made every possible effort to establish direct contact with the people in the news.

The club conducted interviews with the Rt. Hon. John Diefenbaker and Vincent Drouin, who was then the Liberal M.P. for this riding. Members of the club spoke at length with noted journalist James M. Minifie at a Progressive Conservative rally held in Brownsburg. The club later attended a Liberal rally in Lachute, while other members took part in the annual meeting of the Argenteuil Historical Society.

Progressive Conservative M.P. Roger Regimbal attended one of the History Club's regular meetings, and for over an hour and a half, answered questions posed by the students. A delegation from the club attended the filming of a program about the War of 1812, as guests of the National Film Board. Numerous films from the United Nations and the National Film Board were shown during the year.

Miss Rodriguez, who is a social worker from Mexico, was one of the guests who spoke to the History Club this year. Dr. G. R. Rigby also gave an interesting lecture and showed slides on European art and architecture. Later in the year, Mrs. R. Bailly showed slides and spoke on her trip to Ethiopia.

The History Club launched a new school newspaper with Bob Mady as editor. With Denise Paulsen as director, the club also produced and presented a one-act comedy, "The Trysting Place", at the Argenteuil Teachers' Association Festival of Plays.

The History Club believes it has been successful in making students more interested in world affairs.

Regimbal deplores government inaptitude on labor problems

(Continued from page 1)

ment's failure to act on time, for being timid rather than bold.

I am concerned also about the rising cost of living, and nothing being done for our old age pensioners, about tight money, and the lack of mortgage funds which is hitting our home-building. The government does nothing about these critical needs.

It is this carelessness in government that should concern us — strikes, cost of living, tight money, lack of legislation — all these things are piling up. The first is never solved before the second crisis is on top of it.

Here we are on the eve of Canada's 100th birthday. There is so much to be done in this country, and we are approaching it with a government in Ottawa that has no direction and no hope.

As a new Member of Parliament, these things are particularly critical for me, for I am wondering what I can do as a member to assist my Party to work for the people of this country, and if the situation does not change soon, I wonder where we will find future candidates. . . What is the incentive to enter public life in Canada if there is a danger some prying eyes will probe deeply into your life, disturb your family, upset your business, and smear your reputation?

That is the real catastrophe of the Munsinger probe — many Canadians hurt, and I feel, for political reasons, not for any wrongdoing.

There is a job to do in Parliament. We in the Conservative Party want to get on with it; the lack of progress is in no way attribuable to the Conservative Party.

This is one thing that only the government must answer for, and we all hope that it will.

Ask clean-up of Ottawa River

Rockland, Ont. — A resolution asking the federal government to clean up the Ottawa River from Ottawa to the Carillon Dam was passed at Rockland last week.

The resolution was passed at a reorganization meeting sponsored by the Eastern Ontario Development Association.

New chairman of Zone 4, which is bounded by Orleans, Casselman, Chute à Blondeau and Vankleek Hill, is Nelson Charlebois, reeve of Cumberland Township.

Watchman Want Ads bring results.

DYSTROPHY FUND

Local store-keepers who still have collection boxes for the Muscular Dystrophy fund, are requested to call Lachute Fire Chief Don MacCulloch, and a pick-up will be made. Calls can be made to 562-2448.



Walter Safety says,
"Think, don't sink!
Be water wise!
Learn and practise
water safety every day.
If you're ever in
trouble in the water,
call for help."

King Reid Shows return to Spring Fair '66 next week

"There will be plenty of kicks in '66" when the old familiar King Reid Carnival opens at the Lachute Spring Fair, starting next Wednesday, June 15.

With young Canada on wheels as never before, the emphasis this year has been put on rides for the entire family, from the toddlers to the tycoons.

The 1966 edition of the King Reid-Shows introduces a number of new rides never before seen in the northeast — the Venetian Swings, latest Italian importation with self-propelled gondolas; the colorful new Cavalcade of Speed with G-Man Patrol Cars, Fire Engines, Racing Cars, Miniature Wreckers, Greyhound Buses and a dozen of the latest streamlined motorcycles, all housed under the world's largest multi - colored umbrella; a Wild West Pony Ranch with two giant corrals of purebred Shetland ponies; also operating here for the first time will be a genuine Old Death Valley Covered Wagon, drawn by teams of ponies, and a Western Stage Coach with young passengers travelling inside and one lively youngster riding shotgun.

Teen-agers will find the newest in ride sensations in the Terrifying Trabant, an importation direct from Germany, that rotates at high speed forward, backward, up and down.

Other favorites to be found on the King Reid Midway are the Merry Mixer, the Titillating Tilt-A-Whirl, the Roaring Roller Coaster, the Giant Ferris Wheel, the Skittering Skooter with 20 smashing, crashing bumper cars, the rollicking Rock-O-Plane, the Merry-Go-Round whose horses were featured on the front cover of Life Magazine, plus many other thrilling rides.

King Reid's Kiddieland caters to the small fry with rides especially built for them, such as Streamlined Trains, and their very own Speedway with miniature autos.

Many new features have been added to the show area, too numerous to mention.

News of former LHS teacher

Russell Burton, of the Hudson High School staff, has been appointed head of the Science Department at Macdonald High School — a move resultant from regionalization of schools in the Hudson area. Mr. Burton was a former Science teacher at Lachute High School.

Says the Lake of Two Mountains Gazette: "At Lachute High School Mr. Burton administered a senior science program and four years later came to Hudson High School, where he has taught Physics, Chemistry and Mathematics for the past 12 years.

"Russell Burton is well known in the community for his work with Player's Club, Air Cadets, Church Choir, as well as in local sports.

"An enviable record attained by Hudson High School students in the Sciences is in great measure due to Russell Burton's outstanding work"

Bodies recovered at Carillon

The body of Laurent Lanthier, 31, of St. Antoine des Laurentides, was recovered from the Ottawa River near the wharf at Carillon on Thursday of last week, while that of his companion, Jean-Marie Laurin, 38, of the same municipality, was recovered on Sunday not far from the same spot.

The two were drowned May 15 when their boat overturned while they were fishing in the rapids. Dr. Roger Lavigne, joint district coroner, declared the deaths accidental.

Safe discovered

Q.P.P. agents were called to Montfort on Monday to investigate the discovery of a small safe found in a district barn. The safe was badly smashed and contained nothing to lead to its identity or place of origin. It was not believed to be from the local area. The find is under general investigation.

District Wolf Cub field day held at fair grounds

Last Saturday, June 4, the annual Wolf Cub rally and field day was held at the Lachute Fair Grounds. Packs from Arundel, Brownsburg, Grenville and Lachute were present and after the opening "Grand Howl", the boys were broken up into eight composite packs. These packs competed during the afternoon in such events as box building, knot tying, a scavenger hunt, an obstacle race and tug-of-war.

The winner of the field day was the Brown Pack, which accumulated 56 points.

The field day, well planned, was run by the Lachute group organizers. Credit for this successful rally should be given to Mrs. P. Bignell, Mr. Ron Mackenzie, who arranged the events; Don Gordon, who was in charge of Saturday's events; and the Scouters of the district.

Arg'tl Duplicate Bridge Club

On Monday, May 30, 27 pairs played the Scramble - Mitchell movement, and the winners were:

(1) Mrs. L. Walsh, R. Leclair, with 64.6%.

(2) Mrs. G. Davidson, Miss N. Murphy, with 61.7%.

On Saturday, June 4, the winners were Mrs. Edgar Pollock, Mrs. H. Booth.

* * *

On Monday, June 6, a general meeting was held. The following slate of officers was elected for the coming year.

President, Mr. Gaetan Guilbert.
Vice-President, Mrs. L. T. Porter.
Secretary, Miss P. Garraway.
Asst. Secretary, Mrs. M. Booth.
Treasurer, Mrs. D. Heggie.
Asst. Treasurer, Miss M. Joly.
Directors, Mr. Roland Leclair (captain), Mrs. K. Peverley, Mrs. L. Walsh, Mr. T. Gagne, Mr. R. Gagne, Mr. B. Gagne, Mr. J. MacRae.
Charity Committee, R. Leclair (chairman).
Statisticians, Mrs. J. Walsh; Mrs. M. Scott (asst.).
Publicity, Mrs. J. Gorman, Miss G. Joly.
Membership, Mrs. H. Filfe (chairman), Mrs. E. M. Jones (asst.).
Refreshments, Mrs. V. Garraway, Miss H. Smith.
Nominating Committee, Mrs. N. Rogers (chairman), Mrs. H. Filfe, Miss H. Smith.
Decorating, Mrs. G. Davidson.
Auditors, Mr. G. Davidson, Mr. P. Walker.

* * *

The 1965-66 championship overall winners on 22 games were:

Mr. C. St. Onge	61.51%
Mr. R. Leclair	60.42%
Mr. and Mrs. E. H. Faulkenhausen.	58.36%
Mrs. A. Scott and G. Guilbert,	57.99%

The trophy for the year was presented to Mr. C. St. Onge by Mrs. L. Porter.

The evening was spent playing the team-of-four movement, with Mr. Hicks as director.



562-2494

BACK AGAIN BY
Popular Demand



SHOWS
LACHUTE
SPRING FAIR
June 15-16-17-18

Featuring the first Canadian appearance of
King Reid's newest ride sensation,

The Terrifying Trabant

Imported from Germany, this ride rotates at high speed forward, backward, up and down.

Cavalcade of Speed

Under the World's Largest Umbrella, with G-Man patrol cars, fire engines, racing cars, miniature wreckers, Greyhound buses, and a dozen of the latest streamlined motorcycles.

THE VENETIAN SWINGS

This latest Italian import invites audience participation in self-propelled gondolas.

THE SKITTERING SKOOTERS

With 20 smashing, crashing bumper cars.

GENUINE DEATH VALLEY COVERED WAGON AND WESTERN STAGE COACH

drawn by teams of ponies

And other favorite rides, including the —

Merry Mixer — Merry-Go-Round
Tiltillating Tilt-A-Whirl
Roaring Roller Coaster
Giant Ferris Wheel — Octopus
Rollicking Rock-O-Plane

WILD WEST PONY RANCH

featuring two giant corals of purebred Shetland ponies.

KING REID KIDDIELAND

caters to youngsters, with Streamlined Trains and their very own Speedway with miniature autos.

TUG - OF - WAR

"CFRA HAPPY WANDERERS" and Other Attractions

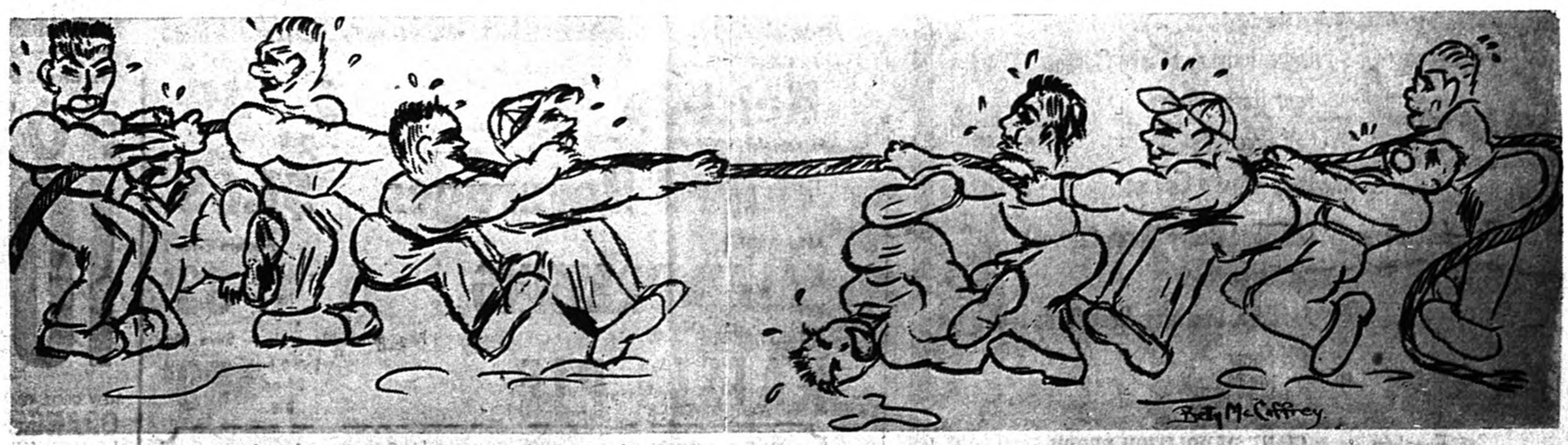

ROTARY NIGHT AT THE FAIR - THURSDAY, JUNE 16

DISTRICT NEWS
— FROM OUR COUNTY CORRESPONDENTS —

Brownsburg

Mrs. H. Weir, of Thorold, Ont., and Mr. and Mrs. T. Weir, of Cushing, were recent guests of Mr. and Mrs. N. E. Smillie.

Mrs. Milton Titley, of St. Laurent, spent part of last week visiting her mother, Mrs. Ruby Kennedy.

Miss Marilyn Duncan, of Montreal, returned last Wednesday evening from her tour overseas, and is spending this week with her parents, Mr. and Mrs. John Duncan.

Mr. and Mrs. Dennis Hunter and daughter, Sharon, of Ville La Salle, spent the week-end with the latter's parents, Mr. and Mrs. Omer Gagne.

Mr. and Mrs. Dean Prosser, of Ottawa, spent the past week holidaying with the former's parents, Mr. and Mrs. Charles Prosser, at Lake Louisa.

Over-80 Club

Congratulations and best wishes to Mrs. A. Steere, who celebrated her 86th birthday on Monday, June 6. Mrs. Steere is very active, and enjoys the best of health.

The Rev. R. Bombay, District Superintendent of Eastern Ontario and Quebec, was guest minister last Sunday morning at the Brownsburg Pentecostal Church. While in Brownsburg he was the guest of the Rev. and Mrs. R. Solmes.

Cushing

Mrs. George Drew, of Verdun, spent Tuesday visiting her parents, Mr. and Mrs. W. H. Canning.

Mr. and Mrs. H. Scherrer and son, of Montreal, were week-end guests of Mr. and Mrs. F. Basler.

Sincere wishes for a speedy return to health are extended to Miss K. Byrne.

Miss F. Holmes, of Montreal, was the week-end guest of her sister, Mrs. H. V. Bailey.

Grece's Point

Sgmn. Dick Pearson, who has been transferred from Kingston, Ont., to Greenland, visited Mrs. E. Turner last week.

Mrs. Turner, D.O.M., visited the Grand Lodge of the Buffalo order at London, Ont., for a degree ceremony recently.

Mrs. J. Pearson and Mrs. Turner visited Mrs. J. Coney, in Lachute this week.

Morin Heights

Lightning and Fire Calls

The unpredictable action of lighting was apparent recently during the first thunderstorm of the season — a bolt striking the rear of a dwelling, shattering a good portion of a wall adjacent to a metal fuel-oil container, but missing the oil tank completely.

Other calls on the fire brigade included one grass fire, an overheated oil heater, and a fire in motor car. All were extinguished, and losses were slight.

Correction

Our news item of last week pertaining to the Morin Heights Intermediate School graduation dinner and dance, inadvertently erred in the location of the dinner. This was held in the cafeteria of the school, and your correspondent tenders his apologies for the error.

Mr. Herbert Lacken is presently receiving medical care and treatment in the Montreal General Hospital. The community hopes for his speedy recovery and return.

Mrs. Y. Orge and daughter, Susie, of Lapeer, Mich., is presently visiting her parents, Mr. and Mrs. Philip Moss.

Mr. Albert Fraser left Morin during the past week to take up a new appointment with the Civil Service in Kingston, Ont. Mrs. Fraser and children will be joining her husband in their new location shortly.

Mr. and Mrs. Sydney Burrows (Beverley Bell) and children, of Tacoma, Wash., are staying at the home of the latter's father, Mr. William Bell. Mr. Burrows will be going on to North Bay shortly to continue his RCAF duties at that station.

Mr. and Mrs. D. J. Edwards and son, Harry, from the State of Mississippi, are presently visiting Mrs. Edwards' sister, Mrs. Gladys Jamieson.

APPRECIATION

I wish to thank relatives, friends and neighbors for the cards, flowers and gifts sent to me during my stay at the Royal Victoria Hospital.

—Betty Ann Anderson,
Brownsburg

Thanks donors to extension fund, Rosemere Home

(To The Editor)

Dear Sir:

Three months ago, a fund raising campaign was initiated in this County in aid of the Orange Association's Centennial Project of providing a much-needed recreation centre and additional facilities at our Children's Home at Rosemere, Que.

On behalf of the Orange Association of Argenteuil, and the children at our Home, I would like to thank the many friends outside our Association who helped make it possible for us to present $1,407 to the board of directors of our Home.

— Norman Dewar,
County Master

Morin Boy Scouts held father-and-son banquet

(Our District Correspondent)

Recently the Boy Scouts of Morin Heights held their final meeting of the season in the form of a father-and-son banquet, at Trinity Hall. Guest speaker of the evening was Mr. William Stagg, District Commissioner of the Laurentian District. Other guests included Mayor George Watchorn, Mr. R. Leclerc, president of the Royal Canadian Legion, Rev. Horace Baugh, and Mr. Gordon Allen, chairman of the local Group Committee. The ladies of Trinity Church prepared the banquet, following which Mr. Stagg gave a talk on the importance of Scouting.

Scoutmaster Harold Truckle was presented with a gift as a token of appreciation for his work locally. Mr. Truckle leaves shortly for Moosonee and as his last official act in this area he invested two boys as Scouts — Wayne Dibben and Thomas Dobie — who make up a total of six such investitures during the last four months. Larry Baldwin was awarded the Cub Instructor's Badge, while Fireman's Badges were presented by Constable E. Morin to Larry Baldwin, Gerry Lambon, Tommy Dobie, Billy Dobie, Robert Young and Walter Proswernuik.

The evening was concluded by a special "send off" to Troop Leader David Kerwin, Patrol Leader Lee Graham, Tenderfoot Robert Young and Scoutmaster Harold Truckle, all of whom will be leaving shortly.

(Right) Scoutmaster Harold Truckle receives a token of appreciation from the committee chairman, Mr. Gordon Allen, at the recent father-and-son banquet in Morin Heights.

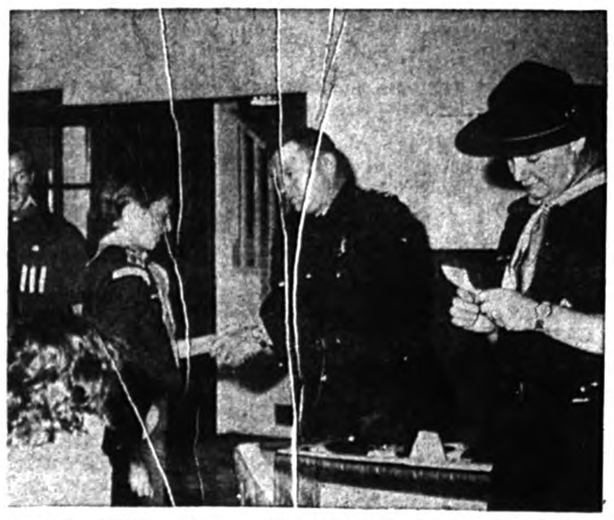



(Above) Walter Proswernuik receives the Fireman's proficiency badge from Cst. E. Morin of Morin Heights. Proswernuik was one of six to qualify for this badge. On the right is Scoutmaster H. Truckle.

APPRECIATION

I take this opportunity to thank everyone for their cards, flowers and get-well wishes while I was in hospital, and since my return home. I would specially thank all who so kindly remembered my family, which made the burden at home much lighter.

—Jean MacCallum

Births, Marriages, Deaths, etc.

Births, Marriages, Deaths, In Memoriam, etc., $1.00; 10 cents per type line extra for verses with In Memoriam (estimate 8 words per type line.)

BIRTHS

McGUIRE — Bob and Carolyn (née Muir) are happy to announce the birth of a son, Dean Alexander, on June 3, 1966, at the Montreal General Hospital. Both well.

CLARK — At Grace Hospital, St. John's, Nfld., on June 4, 1966, to Cst. and Mrs. John M. Clark (née Peggy Howell), a son.

LOBEL — Art and Shirley (née Pollock) proudly announce the arrival of their son, Robert James, at the Montreal General Hospital, June 2, 1966. Mother and son well.

DEATH

ELKINGTON — Suddenly, at the Domtar Paper Mill, Cornwall, Ont., on Wednesday, June 1, Maurice Henry Elkington, of 434 11th Street West, Cornwall, formerly of Lachute, age 51 years. Son of the late Mr. and Mrs. Arthur Elkington, beloved husband of Helen Barrett. Besides his wife he leaves one son, James, of Cornwall; his brother, Rolland, and sister, Olive, both of Lachute. Funeral held from the chapel of the Cornwall Funeral Home on Friday, June 3; burial at Woodlawn Cemetery, Cornwall.

IN MEMORIAM

ROGERS (Benjamin) — In loving memory of a dear father and grandfather, who passed away June 8, 1964. — Ever remembered by his family.

MARTIN — In loving memory of Dolores, a dear wife and mother, who passed away on June 10, 1953. — Lorne and family.

"Until the day break and
the shadows flee away."

MAXWELL — In loving memory of a dear mother and grandmother, who passed away June 3, 1965. — Always remembered by Kay, Mac and children.

GREELEY — In loving memory of a dear mother and grandmother, Mrs. Robert Greeley, who passed away June 5, 1965. — Always loved and remembered by George, Denise and Kathleen.

"A little token, true and tender,
Just to show we still remember."

ACKNOWLEDGMENTS

BRYERTON — The family of the late Kenneth Bryerton wish to express deepest appreciation to their many friends for expressions of sympathy and kindness during their sad bereavement.

ELLIOTT — The family of the late Mrs. Roy Elliott wish to express deep gratitude for the comforting expressions of sympathy in their recent bereavement.

FORGET — Mr. and Mrs. Israel Forget, of Brownsburg, wish to thank all relatives, friends and neighbors for their acts of kindness and sympathy, for masses, flowers — and special thanks to Father Perron — in the passing of the late Francis Forget.

CARS CARS CARS

You can rely on USED CAR Savings at —
POLLOCK & GRAVES LTD.
Mercury, Meteor, Comet — Sales and Service
415 Main St. — LO 2-2454

MAXVILLE FAIR
JUNE 23-24-25

Thurs. Evening: Paul Riddel's HELL DRIVERS
Fri. Afternoon: Light and Heavy Horse Classes; Holstein and Jersey Classes; Dairy Princess Competition
Fri. Evening: Light Horse and Stake Classes; Four Horse Hitch; Calf Scramble; Pony Novelty Classes
Sat. Afternoon: Light and Heavy Horse Classes; Six Horse Hitch; Ayrshire, Guernsey; Beef Cattle; 4-H Show; Cattle Parade
Sat. Evening: GIANT DEMOLITION DERBY

Beef Bar-B-Q Throughout the Fair

SHOP A&P
The store that cares...about you!

All prices in this ad guaranteed through Saturday, June 11th, 1966.

SUPER-RIGHT QUALITY — CANADA'S FINEST RED BRAND STEER BEEF

A&P Beef Sale

Boneless Round Steak — FULL SLICE OR MINCED
ROUND STEAK ROAST — BONELESS BOTTOM CUT — lb 79c
RUMP ROAST
BONELESS TOP ROUND STEAK OR ROAST — lb 89c

PORTER HOUSE — STEAK OR ROAST — $1.09

SIRLOIN ROAST — BONELESS POINT ROAST — 99c lb
SIRLOIN STEAK — STEAK OR ROAST — 99c lb

Seafood Buys!
Cooked in Batter Wheatley — LAKE PERCH FILLETS — lb 49¢
Sea Sealed — HALIBUT FILLETS — lb 89¢

EXCELLENT FOR BARBECUING — BLADE STEAK — lb. 59c
SMOKED, COOKED PICNIC STYLE — PORK SHOULDERS — lb. 49¢
HYGRADE, VAC PAC — WIENERS — 1-lb. pkg. 59¢
EXCELLENT FOR BARBECUING — MINCED CHUCK — lb. 69¢
ROCK CORNISH, 18-OZ. MINIMUM — GAME CHICKENS — each 89¢
MAPLE LEAF — BOLOGNA CHUBS — lb. 59¢

Savings On Fine Groceries!
ANN PAGE 15 oz. — Ketchup — REG. 27c ea. — 2 FOR 49c
YUKON, 10 oz. — 24's — Tinned Beverages — SAVE 25c — $1.65
ANN PAGE — SALAD DRESSING — Feature Price! 16 fl. oz. jar 33¢
JANE PARKER — RAISIN PIE — Reg. price 49c each — Save 10c — Full 8 inch 24-oz. pie 39¢
JANE PARKER, Sliced or Unsliced — WHITE BREAD — Reg. price 23c loaf — Save 4c — 3 24-oz. loaves 65¢

Fresh Produce!
New Crop California, Long White — Table Stock — POTATOES — 10 lb. bag 69¢
NEW CROP, CALIFORNIA, VALENCIA — ORANGES — SWEET, JUICY, SIZE 113 — doz. 59¢
U.S. FRESH, FIRM LARGE HEADS, SIZE 24, No. 1 GRADE — LETTUCE — NONE PRICED HIGHER — head 19¢
U.S. SNOW WHITE, No. 1 GRADE — CAULIFLOWER — head 29¢



Wed recently in Lachute

Mr. and Mrs. David John Black, shown following their wedding in the Margaret Rodger Memorial Presbyterian Church on Saturday, May 21. The bride is the former Barbara Marion Rose, daughter of Mr. and Mrs. S. E. Rose, of Brownsburg. The groom is the son of Mrs. John Black and the late Mr. James Black, also of Brownsburg. The couple will reside in that community. — Photo, Syd Drew

Chest X-rays free service at Lach. Spring Fair

Sponsored by the Montreal Anti - Tuberculosis League Inc, free chest X-ray clinics will again be held at Lachute Spring Fair — on three days of the exhibition, next Wednesday, Thursday and Friday (2 to 5 p.m. and 7 to 9 p.m.) in the main building.

It is noted by the health authorities here that chest X-rays are compulsory for all persons whose occupations entail the handling of food for human consumption.

Of further interest it is stated that, apart from tubercular impairment, the chest X-ray is effective in detecting certain heart ailments, lung tumors and cancer, bronchial trouble and hernia of the diaphragm.

It is hoped the public will take full advantage of this service.

Social and Personal

Mr. and Mrs. Ewan Albright returned home from a week's visit with their son, Cpl. Gregor Albright and family, of Kitchener, Ont. They had gone to Kitchener with them on their return from visiting their respective parents in Lachute. (Gregor, in the RCMP, was transferred from Ohsweken, Ont., about three months ago.)

~

Approaching Marriage

Mr. and Mrs. J. W. Davis, of Lachute, wish to announce the engagement of their daughter, Dianne Patricia, to Mr. Jeffery Thomas Murphy, son of Mr. and Mrs. G. B. Murphy, of Calumet, Que. The wedding will take place on Saturday, July 2, at Lachute United Church.

Mrs. Allan Boa returned home Sunday evening after having spent two weeks visiting relatives and friends in Carver, Mass., and Rockland, Vt.

~

Mrs. Jack Findlay, of Montreal, was the guest of Miss Lila Giles one day last week and visited friends in town.

~

Mr. Bob Dixon, president of the Lions Club, and Mr. Keith Clarke, inter-club chairman — accompanied by their wives — attended the Lions International District A convention in London, Ont., last week.

~

Library Re-opening

The official opening of the Carrefour du Livre in its new premises at 585a Main Street (opposite the Auditorium), is being held Sunday afternoon. This is an invitation affair; the premises will be opened for public visiting on Thursday, Friday and Saturday next. . . In connection with the Carrefour, a public dance with two orchestras is also being held, this Saturday evening at the Auditorium.

Mr. and Mrs. W. G. Horwood, of Dunany, have returned from a three-weeks holiday in London and on the Continent. While in the Netherlands they visited with their son and daughter-in-law, Mr. and Mrs. W. B. Horwood, who accompanied them on a motor trip through Belgium, Luxembourg and Germany, and spending several days in Paris.

~

80th Milestone

Congratulations are extended to Mr. C. E. (Dick) Richardson, of East Ward, who celebrated his 80th birthday last Sunday.

~

Teachers Honor Colleagues

At the Lachute High School annual staff dinner, held last Friday at the Lapointe Hotel, St. Jerome, presentations were made to Mr. Fred Royal, former principal and now director general of the Regional School, and to Mrs. Doris Robinson, who is retiring from the teaching staff. Around 40 persons — teachers, husbands and wives — attended this very pleasant function.

Protestant-Catholic relations topic at Presbyterian W.M.S.

"From Vatican Council II there emanated four main themes," the Very Rev. C. Ritchie Bell, of the Margaret Rodger Memorial Church, said last Thursday at an open meeting of the Women's Missionary Society of that church held at the home of Mrs. George McGibbon, Dalesville.

"The first of them, and in many ways the most important, has to do with the relationship of the Roman Catholic to Scripture. This is taking Scripture in the broad sense in which it affects liturgy and so on. Every morning the Council began with Mass, and before it started there was a procession down the main aisle of St. Peter's, and leading the procession was a Bishop carrying the Gospels — carrying it up high, everybody standing. That aisle is at least one hundred yards long, and when this was brought to the front it was set up on the altar in the most prominent position. Then a portion of the Scriptures was read, not just a small portion but a real good-sized lesson. The emphasis was upon the Scriptures. . .

"The second you might entitle, the Roman Church's Relationship with Those Outside the Roman Church. This is to be seen in the document on Ecumenism. This lays down guide-lines as to the relationship of the Roman Church and the separated brethren. Last week I took part in an all-day meeting on ecumenism with ministers and laymen of all faiths — eight years ago this just could not have taken place. The Roman Catholic Church now looks upon us as having been baptized and belonging to a church. This comes from a church which turned its back absolutely upon everything that was good about the Reformation. It is an about-face.

"The third theme was the relationship of Roman Catholics to one another within the Church. The Pope now takes advice from 2,300 Bishops. This new Synod of Bishops will meet each year. . .

"The fourth main theme is the dignity of the person. This has to do with religious liberty."

Dr. Bell paid high tribute to the part which Cardinal Paul-Emile Leger took in the leadership of the Council. He expressed the hope that the Cardinal would soon be returned to health and strength.

"We are living in a truly great age. Far more important than the discoveries of outer space are the discoveries that we of the churches have a great deal in common. We ought not to think that the Roman Church is coming over to the attitude of the non-Roman churches. That is wrong. The Roman Church is more Catholic, or striving to be more Catholic and less Roman. You and I have a little Council of Trent in each one of our churches; we can slam the door as to what is happening in the Roman Catholic churches, and it will take another 400 years, as it has in the past, for you and I to be moved by the Holy Spirit to see that this is the movement of God on earth. I believe that the Roman Catholic Church is holding out a hand in friendship, and any Christian who holds his hand behind his back when another man holds his out in friendship, ought not to call himself by the name of Christ."

Church to mark 141st anniversary

This coming Sunday, the Dalesville Baptist Church will be celebrating 141 years of continuous ministry and Gospel testimony to the people of Dalesville and surrounding area.

Guest preacher will be Rev. Harold G. Hindry, minister of the Baptist Church in Hespeler, Ont. Special music will be provided by Mrs. Nelson Tomalty, who will sing at the morning service, and by the "Christian Faith Ladies' Trio" from Montreal, who will sing at the evening service at 7.30.

Graphic Art and Sculpture exhibn. by AAA, June 25

Later this month — on June 25 — the first of the season's exhibitions by the Argenteuil Art Association Inc. will open at St. Andrews (continuing daily until July 3 inclusive, in the municipal hall above the fire station).

The scope of this exhibition is something new to the A.A.A., since it will feature exclusively Graphic Art and Sculpture, and all artists, amateur or professional, are invited to participate. Payment of the Association membership fee ($1) for the current year, gives the privilege of submitting four entries.

Convener of this exhibition is Miss Freda Pemberton-Smith. Information is available also from the secretary, Vivian Walker (537-3806) or from district representatives listed below.

For purposes of this unjudged exhibition, Graphic Art is defined as follows:

A—Original drawings in any of the following media — pencil, charcoal, crayon, pastel, pen and ink, pen and wash, water color, gouache.

B—Original prints by any of the following methods: Any form of etching (aquatint, mezzotint, etching), drypoint, wood engraving, wood cut, lino cut, lead cut, lithograph.

No photographs or oil paintings will be included in this exhibition. Original drawings for commercial reproduction may be submitted.

Regional Representatives

Prospective exhibitors may seek aid or information from the A.A.A. representatives as follows:

Brownsburg, Claude Charron
Carillon, Mrs. Kevin Clarke
Cushing, Miss Olive Hartley
Dunany, Mrs. Winnie Straessle
Hawkesbury, Mrs. Robt. Sherman
Kilmar, Mrs. Marie Bray
Lachute, Mrs. G. R. Rigby
Morin Hts., Mrs. Wm. Stock
Grenville, Mrs. M. M. Putnam
St. Andrews East, Mrs. R. A. Wheatley.

Other Exhibitions

In answer to enquiries, there will be no handicraft display this year. Other exhibitions planned for the season are a Photography exhibit in July and Historical Paintings in August.



Mrs. Annie Burk

Local teacher receives award on retirement

Shown above is Mrs. Annie Burk of Lachute, who received a Professional Service Award from Mr. William Munroe, president of the Provincial Association of Protestant Teachers, at the joint meeting of the Laurentian and Argenteuil Teachers' Association, held recently at the Laurentide Inn, Ste. Agathe.

The award is presented to retiring teachers who have proven to be successful in the classroom and have contributed to the activities of the local teachers' associations. Mrs. Burk is retiring from the staff of the Brownsburg High School, after having taught there for the last eleven of her twenty years' service in the teaching profession.

Prior to this Mrs. Burk was entertained by the lady teachers of Brownsburg School staff at the Lachute Golf Club, and was presented with a piece of luggage. Farewell remarks were very fittingly expressed by Mrs. George Connelly, and the presentation on behalf of the ladies was made by Mrs. George Jones.

On Thursday last at a Librarian's Tea held in the Brownsburg High School cafeteria, the principal, Mr. John Leggitt, in his usual jovial manner expressed the feelings of the entire staff. Miss E. Hoare presented another gift of luggage, and a lovely corsage of pink carnations.

Mrs. Burk graciously thanked her fellow teachers for their many kindnesses, considerations and support during her years of work in Brownsburg, which she had thoroughly enjoyed.

Witnesses plan July convention, largest in Quebec

Lachute Witnesses of Jehovah are making preliminary plans to attend a dual-language five-day conference to be held jointly at the Forum and the Atwater Market in Montreal, July 13-17. The convention is one of five scheduled throughout Canada this summer.

Mr. R. Hoffmann, local presiding minister, said that over 15,000 are expected for the largest Witness assembly ever held in Quebec. Lachute delegates will meet with those of 84 other Quebec congregations, as well as visiting delegates from congregations in eastern Ontario and northeastern U.S.A.

"This is no mere revival meeting," reported Mr. Hoffmann, "but a five-day period of intensive Bible instruction amplifying the assembly theme, 'God's Sons of Liberty'. Entire family groups will be present to see and hear vivid portrayals of Bible accounts that are filled with meaning for all of us in this day. These along with Bible discourses will play a vital part in thoroughly equipping us for life and Christian service in our community in days that lie just ahead. The program will be of vital interest to husbands, wives, parents and children as they face the problems of life, such as immorality and materialism", stated Mr. Hoffmann.

Mr. Hoffmann mentioned that some craftsmen and other key men from the local congregation are expecting to take part in the advance preparations in Montreal for the convention. The Forum and the Atwater Market will be converted into large classrooms designed as Bible education centers.

Candidate for City of Lachute Catholic School Commission

(Ward No. 4) Gore, Lakefield, St. Jerusalem



DR. ROGER LAVIGNE

Parents and taxpayers — you will be called upon to elect commissioners to the Catholic School Board (Lachute-Ayersville) next Monday.

You would not entrust the health of your sick child to a man unqualified in medicine . . . In the same manner, you should not entrust your child's education, his very future, to no-matter-whom. Education, and all that it implies, is today a complex business; its administration should not be placed in the hands of the first volunteer — no matter how good his intentions or his zeal.

Taxpayers of Ward 4 in this school municipality, I ask your support on June 13. I believe, in all humility, that my experience of the past 18 years has justified your confidence that I can continue this good work.

(Signed)

Dr. Roger Lavigne

Chairman of the Lachute Catholic School Commission and of Dollard des Ormeaux Regional School

NOTICE TO FUEL OIL CONSUMERS

In order to give our employees a full week-end during the summer months, we would ask you to keep in mind that we will be closed for fuel oil deliveries Saturday mornings from now on, during the months of June, July and August.

ASSOCIATION OF FUEL OIL DEALERS OF QUEBEC Inc.

(LACHUTE SECTION)

GEORGES BELANGER Bethany Street, Lachute	**F. DION Enrg.** Charles Street, Lachute
MEL G. WILSON & SONS Reg. Lachute, R.R. 3	**LACHUTE FUEL OILS** Reg. Boyd St., Lachute
IMPERIAL OIL LTD. (Hector Charlebois) 41 Clyde St., Lachute	**NORTH RIVER FUELS** (Ian MacDougall) Lachute, R.R. 5
L.-J. DUMAIS LTEE 205 Main St. West, Lachute	**CHAMPLAIN OILS** Georges Raymond, prop. 49 Bellingham 562-6261

M12.2c

GO TO CHURCH ON SUNDAY

Ministers, please send notices before deadline Tuesday noon

Anglican Church
REV. C. R. LANG, L.Th., R.D., Rector
ST. SIMEON'S, LACHUTE
9.45 a.m. Church School
11.00 a.m. Morning Prayer

ST. GEORGE'S, BROWNSBURG
9.30 a.m. Morning Prayer

CHRIST CHURCH, ST. ANDREWS EAST
11.00 a.m. Holy Communion

Margaret Rodger Mem'l Presbyterian Church
REV. E. POWELL AIKENS, Interim Moderator
Choir Director, Mr. Robt. Haydon
Organist, Mrs. W. M. Cottingham
9.40 Closing Session of Church School
11.00 The Holy Communion and Sermon.
"THE VALUE OF THE UNSEEN"
Preacher: Dr. C. Ritchie Bell
June 19 and 26, Co-operative service in this church, with Lachute United Church at 11 a.m., Dr. Bell preaching.

Brownsburg United Church
11.00 a.m. Service of Worship
All welcome!

Brownsburg Pentecostal Assembly
REV. R. E. SOLMES, PASTOR
The Home of Dial-A-Message (533-4834)
10.00 a.m. Sunday School
11.00 a.m. Morning Worship
"THE BEATITUDE" (Part 1)
7.00 p.m. Evangelistic Service
"ON WHAT ARE YOU BUILDING FOR ETERNITY?"
June 14, 7.00 p.m. Missionary Service, with Rev. and Mrs. R. Argue.
You are always welcome at our church.

Brownsburg Regular Baptist Church
REV. GEO. HICKS, B.Th., PASTOR
10.00 a.m. Bible School
11.00 a.m. Church
Thurs., 8 p.m., Prayer

Faith Pentecostal Church, CALUMET
10.00 a.m. — Sunday School
Children and adults welcome.

DEDICATE GIDEON BIBLES AS A CONTINUING MEMORIAL

Lachute United Church
"The Church with the Chimes"
Rev. HAROLD THOMPSON, B.A., B.D.
10.00 a.m. Lachute United Church
11.15 a.m. East Settlement
(10.15 E. Settlement S. School)
Everyone welcome.

People's Church, Lachute
(Associated Gospel Church)
753 Main Street, Lachute
REV. D. E JOHN, MINISTER
9.45 a.m. Bible School
11.00 a.m. Morning Service
7.30 p.m. Evening Service
Wed. 8 p.m. Bible Study

Dalesville Baptist Church
'Holding forth the Word of Life'
REV. W. LORNE HISEY, PASTOR
141st ANNIVERSARY SERVICES
10 a.m. Bible School Hour. The Adult Class will be taught by Rev. H. G. Hindry.
11 a.m. Morning Worship
Guest Preacher, Rev. Harold G. Hindry, of Hespeler, Ont.
Soloist, Mrs. Nelson Tomalty
7.30 p.m. Evening Hour of Worship.
Preacher, Rev. H. G. Hindry
Special Music, Christian Faith Ladies' Trio from Montreal.
All are heartily invited to enjoy the blessings of these Anniversary Services.

Lachute Baptist Church
'Set for the defence of the Gospel'
REV. W. LORNE HISEY, PASTOR
9.30 a.m. OUR BIBLE SCHOOL.
We have classes for all ages. All adults are invited to the Pastor's Bible Class. Bring all your family and be with us in this hour of blessing.
7.30 p.m. The Evening Service this week will be withdrawn in favor of the 141st Anniversary Services in Dalesville. The people of the Lachute congregation are urged to join with the Dalesville church on this historic occasion.

Maple Avenue Baptist
BROWNSBURG 533-4123
REV. G. A. HUNT, B.A., B.D.
In Fellowship with Baptists across Canada and Around the World.
9.45 Church School, all ages.
11 — The Deacons in charge
7 — The Gideons
June 19 — DEDICATION
9.30 a.m. Grenv'l Service

Lakefield Services
(Mr. Ian Dodd, Student)
9.30 a.m. Louisa
11.00 a.m. Lakefield

CROSS-WORD PUZZLE

GENEROUSLY PROVIDED BY

PHARMACIE Beaton - Saulnier PHARMACY

Your druggist — Donat Saulnier, prop.
540 Main Street 562-5218

Offering FREE DELIVERY, 7 days a week within a distance of 12 miles from Lachute.
WIN A SPECIAL PRIZE!

SEND ANSWER TO: Cross-word Puzzle, Box 220, Lachute, Que.

(A winner every week — see solution next edition.)

ACROSS
1-Snake
4-Dental surgeon (abbr.)
6-Evaluates
11-Draw tight
13-Biblical mountain
15-Symbol for krypton
16-Handled
18-Proceed
19-Exists
21-Fruit cake
22-Starch made from East Indian palm
24-Things done
26-Type of cabbage
28-Wager
29-Rock
31-Communists
33-Dental surgeon (abbr.)
34-Source of water
36-Expired
38-Symbol for calcium
40-Bound
42-Instruct
45-Native metal
47-Declared
49-Heavenly body
50-Reject
52-Sand bar
54-Man's nickname
55-Printer's measure
56-Cloaks
59-Lead (abbr.)
61-Salty
63-Weirder
65-Hindu guitar
66-Saint (abbr.)
67-Attempt

DOWN
1-Inquire
2-Rigorous
3-Pair (abbr.)
4-Soil
5-Move about furtively
6-Disconcerted (colloq.)
7-Exist
8-Youngsters
9-Teutonic deity
10-Sank in middle
12-Near
14-Sounds a horn
17-Sandarac tree
20-Pack away
23-Hebrew month
24-Conjunction
25-Dillseed
27-Prepare for print
30-Ancient Greek region
32-Observes
35-Beginner
37-Facts
38-Sheltered inlets
39-Places for combat
41-Food program
43-Visitor
44-Hour (abbr.)
46-Latin conjunction
48-Strikes out
51-Leave out
53-Pedal extremities
57-Collection of facts
58-Senior (abbr.)
60-Arid
62-Chinese mile
64-Pronoun

Solution Last Week

R	I	P	E		A	L	A		S	T	O	P
A	C	R	E		S	I	N		P	E	T	E
R	E	E	L		T	A	D		I	N	T	O
E	S	S		B	E	N		S	E	T	O	N
		I	T	E	R	A	T	E	S			
A	I	D	E		S	A	T		S	I	P	
C	R	E	A	T	E		T	S	E	T	S	E
T	E	D		R	E	P		R	A	M	S	
			C	A	L	E	N	D	A	R		
C	L	A	I	M		T	I	E		T	H	E
H	O	S	T		U	T	E		S	L	A	V
E	R	S	E		S	E	C		H	E	R	E
W	E	E	D		E	D	E		E	D	E	N

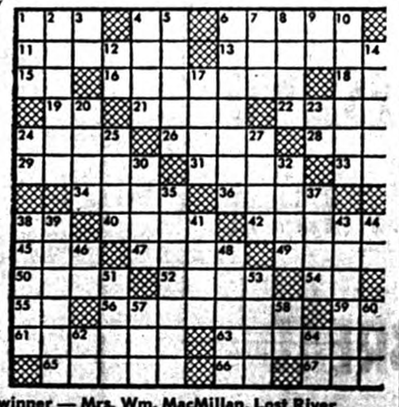

Last week's winner — Mrs. Wm. MacMillan, Lost River

FOR THE



Young Bride

53-PIECE DINNERWARE SET

SPECIAL

$34.95

Also other choices from $9.95

Bélanger ENR.

402 Main Street, Lachute 562-4050

District NEWS

FROM OUR COUNTY CORRESPONDENTS

Calumet

Mr. Tom Arthurs, of Sutton, Que., called on his grandmother, Mrs. Margaret Arthurs, on Sunday.

Mr. and Mrs. Roy Thompson spent the past week-end at Lake Placid, N.Y.

Sympathy is extended to the Young family in the death of their father, the late Mr. Shoddie Young.

Mr. and Mrs. Allan Trineer and family called on Mr. and Mrs. Ed Trineer on Sunday.

Mrs. Henri Minor, of Hawkesbury, called on friends in Calumet last Monday.

Mr. and Mrs. Shirley Mahon, and little Reed Mahon, called on Mr. and Mrs. Edmund Nixon recently.

Bell Falls

Mr. and Mrs. George Page visited their son, Winston, in Manotick on Sunday.

Mr. and Mrs. Melvin MacLeod, Sheldon and Angela, of Lachine, spent the week-end with Mr. and Mrs. E. MacLeod.

Mr. Doug MacLean, of Ottawa, spent the week-end with his parents, Mr. and Mrs. E. MacLean. Miss Jessie Smith was also a guest.

Congratulations are extended to Mr. and Mrs. Gilbert Campbell, who were married in Montreal on Saturday.

Mr. and Mrs. Tom McNeil, of Marelan, visited Mr. John MacRae on Tuesday of last week.

Mr. Noel Baril and Miss Carol Arthurs spent the week-end with Mr. and Mrs. Alex Arthurs.

Weir

W.A. Meeting

An interesting meeting of the W.A. was held in the church hall Thursday afternoon, when Mrs. A. M. Reid, of Montebello, vice-president of the St. Andrews Deanery, was the guest of the branch. Mrs. Reid brought some interesting highlights from other meetings, and was open to any suggestions or questions which any might wish to express. Delicious refreshments served by the hostess, Mrs. Wm. Owen, brought a very pleasant afternoon to a close.

Mrs. Roy Williams, accompanied by her daughter, Linda, and Mr. Bill Tennant, of Montreal, visited friends here on Sunday.

Among guests and callers at the home of Mr. and Mrs. Jos. Loudin during the past week were Mr. and Mrs. Leslie Champagne, Mr. and Mrs. Ken Sawers and family, of Montreal, Mr. and Mrs. Neil McCluskey, Mr. and Mrs. Sandy MacCrimmon, of Lost River.

Mr. and Mrs. R. G. Bowie returned to their home in Montreal on Monday, after spending a fortnight at their cottage.

Mr. and Mrs. R. Laurin and family, of Huberdeau, were Sunday guests at the home of Mr. and Mrs. J. D. Williams.

Mr. and Mrs. Jas. Breckenridge returned home last week-end after spending a week in Montreal visiting friends.

Mr. Alex Williams spent a few days last week at the home of his son, Royce and Mrs. Williams, in Verdun.

Harrington

Mrs. Ruth Smith returned home Sunday after spending the past week with her sister, Mrs. Earl MacLeod and Mr. MacLeod, in St. Philippe.

Mr. Irwin Smith spent the week-end with Mr. and Mrs. Albert Thomas.

Wanita and Maxine Bates spent the week-end with their aunt and uncle, Mr. and Mrs. Sam Bates, at Vankleek Hill.

Mr. and Mrs. Jack Bates spent Sunday with Mr. and Mrs. Earl MacLeod.

Sincere sympathy is extended to the family and relatives of the late Mr. Shoddie Young, who passed away last Wednesday at the home of his youngest daughter, Mrs. Earl MacLeod, in St. Philippe.

Mrs. Robert Dobbie, Stephanie and Jane Maud, attended "open house" last Saturday at Mr. and Mrs. Edward Andrews', to congratulate Mr. and Mrs. Allan MacLeod on their 50th wedding anniversary.

Mr. and Mrs. Stanley Cooke and family visited with Mr. and Mrs. Lloyd MacRae last Saturday.

Watchman Want Ads bring results.

Northern Grenville

Mrs. C. Cook, accompanied by her sister, Mrs. Percy MacLeod, Mrs. Gordon Brown, of Hawkesbury, and Mrs. Ella Cunningham, of Montreal, attended the golden wedding anniversary of Mr. and Mrs. H. Pearson, of Buckingham, Que.

Miss Valerie Cook, of Ottawa, spent the week-end with her parents.

85th Birthday

Best wishes are extended to Mrs. Geo. MacVicar, who celebrated her 85th birthday on June 6. Mrs. MacVicar is a patient in the Pleasant Rest Home at Hawkesbury.

Mr. and Mrs. Allen Trineer and children, of Chateauguay, visited Mr. and Mrs. Clifford Cook on Sunday.

Best wishes for a speedy recovery are extended to Mrs. H. Brannan, who is a patient in the Smith Clinic at Hawkesbury.

Mr. and Mrs. Allen Cousens and family visited Mr. and Mrs. G. Dowler in Ottawa last Sunday.

Recent visitors at Mr. and Mrs. Wm. Bigelow's were Mr. and Mrs. Walter Gauley, of St. Andrews, and Mrs. Ella Peters, of Windsor, Ont.

Wolf Cubs

The 1st Grenville Wolf Cub Pack had a most enjoyable time at the farm of Mr. Edmond Carrière last week. Games, hot dogs and drinks were highlights of the evening. . . Twenty of these Cubs attended the field day in Lachute last Saturday.

Mrs. Arnold Simpson called on Mr. and Mrs. Wyman Young last Saturday.

Mr. Willis Young, of Aylmer, spent the week-end at his home.

Sincere sympathy is extended to the family and relatives of the late Mr. Shoddie Young, who passed away last week after a lengthy illness.

Faulty spark plugs can waste as much as one gallon of gasoline in every 10.

LOBA provincial meeting held in Montreal

The 37th annual meeting of the Provincial Grand Lodge of Quebec, Ladies' Orange Benevolent Association, took place recently in the Laurentian Hotel, Montreal.

During the sessions, attended by members from New Carlisle, Eastern Townships, Laurentians, Pontiac County as well as the Montreal area, a joint divine service with the L.O.A. was conducted by Rev. R. S. Smith, B.D., assisted by Rev. W. E. Dovey and Rev. W. B. Perry, B.A., D.D. Rev. J. W. Patterson, B.A, B.D., D.D., spoke on the subject, "Challenge of the Christian Faith in the Modern World".

At a short noon-hour ceremony Mrs. Catherine Ryder and Mr. Alex Lough, Provincial Grand Master L.O.A., laid a wreath at the cenotaph in Dominion Square.

Following the banquet of the L.O.A. and the L.O.B.A., Mrs. Ethel Erskine, president of the Orange and Protestant Children's Home at Rosemere, and R. H. Butler, treasurer of the Home, emphasized the Centennial Project of an extension to this Home, including a recreation area and several bedrooms.

Mrs. Ethel Smith, of Winnipeg, Grand Mistress of B.A., attended, as well as eight past-provincial Grand Mistresses and visitors from Ontario. The welcome was read by Mrs. Clara Regan and on the entrance of Mrs. Annie Moores, the Provincial Grand Mistress, a solo "God will Take Care of You" was sung by Mrs. Isobel Dempster.

Past Mistress Mrs. Florence Bridgeman, of Aylmer, conducted the election and installation of officers as follows :—

Worthy Mistress, Mrs. Catherine Ryder, Greenfield Park.
Deputy Mistress, Mrs. Hazel Seale, Lachute.
Junior Deputy Mistress, Mrs. Alma McLeod, Montreal.
Secretary, Mrs. Inez Cook, Verdun; Treasurer, Mrs. Mary Davidson, St. Laurent.
Chaplain, Mrs. Annie Argue, Greenfield Park.
Deputy Secretary, Mrs. Isobel Patterson, St. Laurent.
Deputy Treasurer, Mrs. Sarah Gordon, Lachute.
Director of Ceremonies, Mrs. Teena McLean, Harrington.
Lecturers, Mrs. Emma Butler, Montreal, and Mrs. Hattie Lough, Town of Mount Royal.
Director of Juniors, Mrs. Ivy Cruise, Harrington.
Auditors, Mrs. Elizabeth Butt and Mrs. Janet Covan, Montreal, and Mrs. Doris McHarg, Lennoxville.
Immediate Past Mistress, Mrs. Annie Moores, St. Hubert.

The sum of $200 was raised by the "exchange table"; a patch quilt in "Old Fashioned Lady" design was won by Mrs. J. J. Hodgkinson, and embroidered pillow cases by Mrs. I. Patterson.

The 1967 annual meeting is scheduled for Thetford Mines, Que.

SUSANNA'S FAMILY FARE

tips n' topics



A Cold Consolation

DEAR SUSANNA: Before attempting to remove a sliver it will ease the discomfort considerably to anaesthetize the area a bit first.

Hold a piece of ice on the sore spot before, attacking it with your sterilized needle.

Mother

One small objection, mother. The ache in my finger from the ice was nearly as painful as the prick of the needle usually is.

Guess we can't win 'em all!

SUSANNA

DEAR SUSANNA: The best idea is to take the whole newspaper page featuring sale items at your favorite grocery market, with you, on your weekly shopping expeditions.

Place the ads, right in front of you in the shopping basket They are an excellent guide to purchasing the "best buy" brands and products that week.

To further facilitate matters, I check the page beforehand with a thick red pencil, indicating which of the meat, fruit, canned goods and other sale items that I don't want to miss.

Mrs. Bert Hadley

DEAR SUSANNA: I use a large crockery cookie jar with lid for my "small" garbage. Banana peels, tea bags, etc. Once a day I empty the contents into a bag.

The jar is so easy to wash, and it does look nice sitting conveniently beside the sink.

The next tip I got from a salesman in a shoe store.

The one shoe he was fitting on me was a bit tight. "We don't have a shoe stretcher, Ma'am," he said, "but if you dab the tight spot thoroughly with rubbing alcohol while you have it on, it will be all right."

I was a little dubious, particularly because the shoes were gold leather — but it worked.

Now, a tight shoe always gets a good treatment of rubbing alcohol applied with a wad of cotton batting.

Oh yes, here is a dandy one. I always put my house key on a chain attached to the inside of my purse with a brooch or a safety pin (for quick transfer to another bag.)

Simply haul out the chain, which is easy to find, and there's the key.

You can see this accomplishes a twofold purpose. I never lay my key down "some place" as it is always attached.

That's enough from me, except to say, don't ever leave us!

Dorothy Allan

DEAR SUE: Since our car is no luxury model, and is not equipped with an automatic windshield sprayer, we carry our own hand-operated one!

Propped up in the litter basket near the front seat is a detergent bottle filled with liquid. It holds window cleaner fluid in the winter and water in the summer.

To clean a dry, murky windshield, it is not even necessary to get out of the car.

The driver just has to reach out and around, give the squirt bottle a few good squeezes, turn on the wipers simultaneously, and the whole situation is cleared up!

Any front seat passenger you may have is usually more than anxious to get into the act. He quite enjoys repeating the process for you on his side.

Wilma and Walter

DEAR SUSANNA: I never miss reading your helpful hints, and do wish you continued success in your daily visit to our homes.

It seems every day I have to prepare something on the stove which needs to be stirred. Then I leave it and come back to find my spoon in the bottom of the

Have overcome this by placing a snappy clothespin on the end of the spoon! This rests on the pan and never slips in.

Lillian Wallace

Toronto Telegram News Service

Faulty spark plugs can waste as much as one gallon of gasoline in every 10.

Grenville

Mr. and Mrs. Fred Hammond, of Montreal West, and Mr. John Barlow, of Hampstead, were recent guests of Mr. S. C. Norton. Mr. Thomas Norton, of N.D.G., was a Sunday guest.

Mr. and Mrs. Fred Slater, of St. Andrews East, Mr. and Mrs. Walter Bigelow, of Montreal, and Mr. and Mrs. Ernest Noble, of Verdun, were guests last week of Mr. and Mrs. Corl Gauley.

Mr. and Mrs. Lyman Paige, accompanied by Mrs. Corl Gauley, motored to Arnprior and Galetta, Ont., and spent the week-end visiting with relatives.

Mr. and Mrs. Fred Stansfield and Mr. Arthur Dawson, of Lachute, were Sunday guests of Miss Pearl Dawson and Mr. Edgar Dawson.

Mrs. John Shute, of Ottawa, was a recent guest of Miss Gertrude Moncrieff, Mr. Garfield Moncrieff, and other relatives.

Mr. Robert Arnold, of Brock, Sask., is here visiting with his brother, Mr. Thomas Arnold and Mrs. Arnold.

Mr. and Mrs. Morris Foreman, of Niagara Falls, and Mrs. Stella Campbell, of Ottawa, are guests of Miss Eva White.

Mr. and Mrs. Kenneth Welden entertained a family reunion at their home on Sunday. Guests included were Mrs. Ross Barclay and Mr. James Barclay, of Pointe Fortune; Mr. and Mrs. Alex Barclay, of Vankleek Hill; Mrs. Desmond Connelly and family, of Beaconsfield; Mrs. Kenneth Scanlon and family and Mrs. J. N. Scanlon and family, of Pointe Claire; and Mr. and Mrs. Dyson Pinkey and family, of Ottawa.

Mr. and Mrs. Alfred Amsden, of Rosemount, were guests during the week of Mr. and Mrs. A. F. Mimee.

Mr. and Mrs. Robert Johnson and Miss Inez Dewar, of Montreal, were guests during the week of Mr. and Mrs. H. D. Welden.

It costs about 50 per cent more to drive at 80 miles an hour than at 50.

BE SEEING YOU!

Why not treat yourself to a

GOOD HOME-COOKED MEAL

while attending the

LACHUTE SPRING FAIR?

Dining Room and Restaurant under the same management as last year —

PLUMMER'S CATERING SERVICE

1c

Will your child attend College?

He should—when you consider a university education is worth at least an extra $150,000 more in lifetime earnings. The Man from Investors can work out a profitable and flexible educational plan for your child. And it won't even strain your budget. Your son will be ready for a university education before you know it. You, too, can be ready. Why not start an Investors Syndicate Education Plan now. See the Man from Investors today.



JOHN HAMILTON
Division Manager
357 Grace St., Lachute
Tel. 562-8172



GUY BESNER
Representative
627 Robert St., Lachute
Tel. 562-5703

sure the price has to be right, but so does the car!





your first Jet-smoother ride tells you that Chevrolet is the right car...

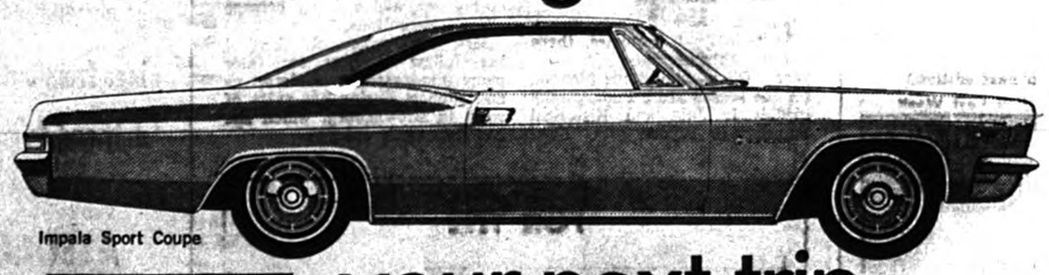

Impala Sport Coupe





your next trip to the bank will remind you how great the deal was.

Have you taken that first ride yet? If not, see your Chevrolet dealer today. It won't take you long to discover that Chevrolet is the right car and that the price is right, too. You see, this is the Hottest Year in Chevrolet History—the year when more Canadians than ever before are buying Chevrolet—so your dealer can give you the best all 'round deal going. All you have to do is ask.

THE HOTTEST YEAR IN CHEVROLET HISTORY

CHEVROLET GM

Authorized Chevrolet Dealer in Lachute: LACASSE AUTOMOBILES LTD. Bethany Road, Lachute 562-5248

Be sure to see Bonanza on the CBC-TV network each Sunday. Check your local listing for channel and time.

SEE THEM! THEY'RE TERRIFIC!

THE WINDSOR HOTEL

BETHANY STREET, LACHUTE

PRESENTS



Mac Michel & Andre Claude

SINGERS — DANCERS — COMEDIANS

FRIDAY, SATURDAY, SUNDAY—JUNE 10-11-12

2 FLOOR SHOWS — 11 and 1 o'clock
SUNDAY 5 and 9 o'clock, FOLLOWED
BY "LA POULE AUX TRESORS" JACK-POT.

DANCING EVERY THURSDAY NIGHT WITH "LES IMPERIALES"

RESERVATIONS: 562-8110 — WELCOME TO ALL

Texstyles



Madeleine Levason

Some of the smartest hairdos seen today are made of textile fibres. Wigs, wiglets, switches and other "hairpieces," are just about as numerous and as easy to come by as a change of hair color.

Chic modern woman can not only change from blonde to brunette but from short-cropped to long-haired styling at a moment's notice. After swimming she can cover that sun-bleached stringy mess with a shining halo of modish line, or pin some curl on top or add an elegant chignon at the back, and presto! Instant hairdo.

Real, human hair is still highly prized by wigmakers but the synthetic fibre which most closely resembles human hair has brought the "hairpiece" wardrobe within the reach of the most budget-minded business girl.

The fibre now in booming demand for the instant hairdos is a modacrylic created by modern chemistry. Its molecular structure is basically the same as real hair and it has lustre and resilience as well as the ability to take "natural" hair colors.

These same qualities have made the fibre successful in carpets and also synthetic furs. In synthetic hair however, it appears at its most glamorous.

Modacrylic fibres for synthetic hair are dyed in a range of 30 basic colors but the most "natural" effect is never obtained with just one shade. Everyone's hair combines a number of colors and custom blending of 8 or 10 shades achieves the best looking hairpiece whether or not it is designed to exactly match your own color.

This color blending of the fibres requires real professional skill. For some blonde shades pastels such as mint green or orchid are mixed with honey or platinum tones. Brunettes are never plain dark brown. Some have reddish strands or varying tones of browns and blacks.

The cost of the hairpieces varies greatly depending on the quality and degree of custom styling and blending. However, the synthetic hair is economical and more and more women are finding it fun to own such versatile accessories.

Travellers and women whose work keeps them in the public eye are the most dedicated users of wigs and switches. The instant hairdos can be washed and set at home or left at the hairdressers to be picked up later. The fibres are easy to manage and won't wilt in humid temperatures.

Best of all, every woman who has ever yearned to change her hair color can do so without a moment's worry that it might be a "mistake."

Professor claims two churches

An anatomy professor at the University of Toronto says he is a member in good standing of both the Anglican and the Roman Catholic churches at the same time.

Dr. George Lewis, 45, was received as a Roman Catholic in February and visits his old Anglican church from time to time "as a witness to my double membership."

He has more than once received communion at both churches on the same day.

Dr. Lewis, a member of the Anglican committee on relations with the Roman church, says he makes his assertion as a personal experiment in ecumenism.

"I decided that it was about time someone took what the churches were saying about unity at its face value."

Anglican and Roman Catholic bishops told reporters it is impossible for an individual to be a member of both churches at the same time. There has been no intercommunion since the Pope excommunicated Queen Elizabeth I in 1570.



IGA

AN IGA SPECTACULAR

CHOICE IMPORTED

LEG OF LAMB

WHOLE or BUTT PORTION

Prices Effective Till Closing Sat., June 11

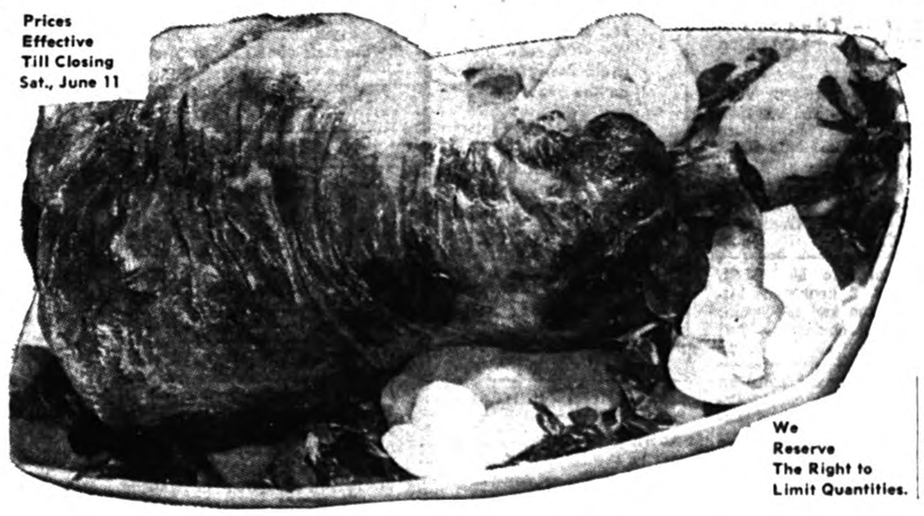

69c lb

LAMB FRONT COMBINATION
• ROAST • STEW • CHOPS 25c lb.

LAMB breast-flank Stewing Cuts 2 lbs. for 19c

We Reserve The Right to Limit Quantities.

SWIFT Premium — 1-lb. Cry. Pkg. Skinless WIENERS 55c

FRESHLY GROUND
Hamburger
IDEAL FOR BARBECUE PARTIES 39c lb

TENDER — Flank Off For Roasting
LOIN of LAMB 49c

DELICIOUS FOR BROILING
RIB LAMB CHOPS 59c

TABLERITE RED BRAND BEEF
BLADE & SHOULDER STEAKS 69c

LEAN — BONELESS
STEWING BEEF 59c

SWIFT Premium Fully Cooked — Cry. ¼'s
SMOKED COTTAGE ROLLS 79c

5 to 8 lbs. —
YOUNG TURKEY 45c

FRESH YOUNG TURKEY CUTS FOR B.-B-Q.
LEGS 49c LEGS-THIGHS 59c
WINGS 39c NECKS 19c
BREASTS 69c

MAPLE LEAF RINDLESS 1-lb. Pkg.
SLICED SIDE BACON 89c

100 EXTRA FREE GOLD BOND STAMPS with purchase of GRADE "A" ROASTING CHICKEN 5 to 6 lb. ave. at reg. price

50 EXTRA FREE GOLD BOND STAMPS with purchase of 1-lb. tray pack MAPLE LEAF SAUSAGE at reg. price

200 EXTRA FREE GOLD BOND STAMPS with purchase of RAID House & Garden SPRAY 11-oz. 1.69

50 EXTRA FREE GOLD BOND STAMPS with purchase of Johnson & Johnson Plastic BANDAIDS Pkg. of 25 49c

200 EXTRA FREE GOLD BOND STAMPS with purchase of Johnson & Johnson Plastic BANDAIDS Pkg. of 100 1.49

125 EXTRA FREE GOLD BOND STAMPS with purchase of Johnson & Johnson BABY SHAMPOO Large 1.29

100 EXTRA FREE GOLD BOND STAMPS with purchase of BAN SPRAY DEODORANT 3-oz. 99c

100 EXTRA FREE GOLD BOND STAMPS with purchase of VO-5 HAIRDRESSING Reg. Tube 1.09

TOP VALUE CHOICE
Cream Corn 20-OZ. TINS 6 FOR 89c

DEL MONTE
Fancy Peas 15-OZ. TINS 6 FOR 89c

RASPBERRY or STRAWBERRY
Top Valu JAM 24-OZ. JAR 39c

JAVEX Liquid Bleach 64-OZ. PLAS. CONT. 43c

KRAFT — SPECIAL PACK
Miracle Whip 32-OZ. JAR 59c

TOP VALU CHOICE
Dessert Pears 20-OZ. TIN 25c

DEL MONTE FANCY — 15-oz. Tins
CUT WAX BEANS 2 for 39c

BRIGHT'S 19-oz. Bottle
PRUNE NECTAR 10c

DEL MONTE — Orange, Grape, Tropical Punch, Apple — 48-oz. Tins
DRINK 3 for $1

ALLEN'S ORANGE Pkgs.
CRYSTAL MIX 2 for 39c

KRAFT 16-oz. Jar
CHEEZ WHIZ 69c

CHERRY HILL COLORED — MILD 16-oz. WEDGE 55c — MEDIUM 12-oz. WEDGE 65c
CHEESE

CASSELMAN FIRST GRADE —
CREAMERY BUTTER lb. 63c

SOLO WHITE 1-lb. Prints
MARGARINE 2 for 65c

IGA BAKERY SPECIALS

SHIRLEY GAY — 24-oz. Pies
APPLE PIES 3/$1

WESTON — PKG. of 10
CINNAMON BUNS 45c

Old Mill Country Style — Pkg. of 9
DINNER ROLLS 25c

13-OZ.
Shirley Gay Banana Cream ROLL 49c

MINUTE MAID — 12-oz. Tins
ORANGE JUICE 2/$1

Green Giant Kitchen Sliced — PKG.
GREEN BEANS 2 lb. 55c

Green Giant Whole — in butter sauce 6-oz.
MUSHROOMS 2/88c

WHITE and PINK — TOP VALU 6-oz.
LEMONADE 10 for $1

FROZEN FOOD SPECIALS



CALIFORNIA NO. 1 LONG WHITE NEW
POTATOES 10 LB. BAG 59c

FLORIDA FRESH
Corn on Cob 8 COBS 69c

NEW CROP OUTSPAN — SIZE 112's
NAVEL ORANGES 59c dz

CONTROLLED ATMOSPHERE CAN. FANCY RED
McINTOSH APPLES 5 LB. BAG 69c

California 163's —
VALENCIA ORANGES 49c dz

IMP. No. 1 — BAG
CARROTS 3 lbs. 49c

IMP. SNOW WHITE —
CAULIFLOWER ea. 39c

BUY SELL RENT use the Want Ads

Payable in advance.

Want or For Sale advertisements 20 cents per line each insertion. Minimum $1 payable in advance; if billed $1.25. If replies are directed to the Watchman Office, 25 cents extra.

Payable in Advance
Deadline, TUESDAY NOON

For Sale, Miscellaneous

For Sale:

New and used furniture at very low prices.

J. Roger Lamarche
Main Street, Lachute
562-2462

FOR SALE — 2 refrigerators, Westinghouse $50, G.E. $40; ideal for camp, clean, 30-day guarantee. — Call 562-2143. 1c

BLACK EARTH — for sale, loads or bags; also good top soil, delivered. — Tel. 562-4797. xc

FOR SALE — McClary elec. 4-burner range, oven, suitable for cottage or home; also 3-pick-up electric guitar, bargain. — Tel. 562-4367. 1c

FOR SALE — all kinds of spring flowers and vegetable plants, including tomato, cabbage, cucumber, lettuce. — Clifton Matthews, St. Andrews Road, tel. 562-4779. 1c

FOR SALE — De Laval milker (new model), used only one year, 3-unit capacity pump; 1 H.P. reconditioned motor; terms; also milk cans and a quantity of baled straw. — Allan R. Walker, tel. 562-4755. 1c

FOR SALE — General Steel Wares 8 cu. ft. frig.; child's crib, 54"; infant's crib, 36". — Call after 7 p.m.: 562-2382. 1p

FOR SALE — bunk beds; also set of double windows. — Tel. 562-6913. 1p

NEW BOAT — (18x6½), moulded plywood, price $850. — Tel. 562-2458 or 562-8062 after 6 p.m. xc

FOR SALE
BLACK EARTH
for lawns and gardens.

Also lots, all sizes, ready to build; with water and sewer. Easy terms.

J.-A. TESSIER
228 Barron Ave., Lachute
562-5511.
xc

Wanted to Buy

WANTED — boy's bicycle, 26", in good condition. — Call 533-6612. 1p

CARS AND TRUCKS — wanted, for scrap, also all kinds of metal. We sell auto parts. — L. Goyer, 121 Cruise Blvd., tel. 562-6640. J15-4c



For Rent

HEATED DWELLING — to let, at 437 Henry St., Lachute, 3 rooms and bathroom, all conveniences; now available. — Tel. 562-5753 xc

APTS. TO LET — heated, 4½ rooms. All now available, at 46 Mountain View. — Phone 562-5332. xc

WARM — 3-bedroom upper flat, at 219 Main. Freshly painted; front balcony; $40 month. — Call 625-1680 Rosemere (ask for W. Licop). xc

FOR RENT — attractive, clean apartment; central Main Street; two bedrooms, den, bathroom, dining room, living room, kitchen, large porch, hot water year round; refrigerator and stove if required. — Phone 562-2494. xx

HEATED DWELLING — to let, 4 rooms and bathroom, furnished or unfurnished, at 384 Bedard Blvd. — Tel. 562-2462 daytime, or 562-4146 evenings. xc

BROWNSBURG — Rue de l'Eglise, 4-room dwelling to let, large yard, rent $40 month. — Tel. 533-4893. xc

BROWNSBURG — heated upper dwelling to let, with balcony; 5½ rooms and bathroom, 220 wiring, now available. Also other unheated lower dwellings, 4 rooms. Available now. — Apply Parisseau & Fils Ltée, tel 533-6500 daytime or 533-4878 evenings. xc

TO LET — upper heated dwelling, 5 rooms, 220 wiring, with hot-water tank. Rent $60 month, plus water tax. Now available, at 286 Hotel de Ville, Brownsburg. — Tel. 533-6710 daytime or 533-6557 evenings. xc

ISLAND PROPERTIES — for rent on Lake Louisa; two houses on large island, all modern conveniences. Available for season. — Please call 562-5336. xx

HEATED APT. — to let, 4 rooms, elec. range supplied, available now. — Tel. 562-5231 or 562-5680 after 6 p.m. xc

2 HOUSES — to let on Evelina and Grace Streets, each 4 rooms and bathroom. — Deacon Enterprises, tel. 562-2448.

HEATED APT. — to let, with hot water, elec. stove, 4 rooms, bathroom. Newly redecorated, available June 4. — Tel. 562-2998 or 562-5422. xc

SUMMER COTTAGE — to let for season, at Lake Farmer. — Jean-Paul Dicaire, tel. 533-4286. 1c

TO LET — 6-room furnished summer cottage, frontage on North River, near St. Andrews Golf Club. — Tel. 537-3551. 1p

BACHELOR APT. — to let at 313 Maple Ave., Brownsburg. — Tel. 533-6627 or 533-4131. J8-2c

TO LET — year-round furnished summer cottage, refrigerator, elec. stove (220), complete bathroom, hot and cold water. Available now; privacy; near all conveniences. — Tel. 537-3349. 1c

TO LET — on St. Jerome Highway, 2½ miles from Lachute, furnished cottage, 5 rooms, modern conveniences, reasonable rent. — Tel. 562-4721. 1p

UPPER DWELLING — to let, at 1 Hammond Street, 4 rooms, 220 wiring. — Apply 140 Bethany; tel. 562-2327.

COTTAGE — to let at Arundel, lakefront, 3 bedrooms, fully equipped, elec. stove, frig, shower, canoe. — Tel. Montreal 626-2840 or 626-2444. 1c

Terylene-Wool Made-to-Measure
SUMMER SUITS
$57.50
(or two suits for $110.)
Latest style and fabrics. Choice of colors. Satisfaction or your money refunded.
HAND TAILORED-TO-MEASURE
TROUSERS
TROPICAL OR REGULAR WORSTED
$16.95 and up
SAVING of $5 to $8 per pair.
We have a complete assortment of boys' wear



Unbeatable prices at
R. MATTE
A name which guarantees entire satisfaction
Bank Street, Brownsburg

Properties for Sale

HOUSE FOR SALE — at Cushing, Que., on Route 29 overlooking the Ottawa River. — Telephone 486-2640, Montreal Au24.10p

SUMMER COTTAGE — for sale at St. Michel de Wentworth. Very reasonable price. — Tel. 562-2998 or 562-5422. xc

FOR SALE — Highway 31, ¾ mile from Ayers Ski Tow; snack-bar with living quarters, 6 lots; ideal location for motel with license. — Phone 533-4792. J8-2p

HOUSE — for sale, at 115 St. Jacques Street, 3 bedrooms, kitchen, living room and bathroom; near school and church. — Tel. 562-8059. 1p

BRICK HOUSE — for sale, on double lot, 490 Lafleur Street, Lachute; 3 bedrooms, modern kitchen, large living room and den. Very reasonable. — Tel. 562-2677. xc

FOR SALE — Lake Louisa, 2 choice lots on Blueberry Point. — Phone 695-5175 evenings; office 481-0205 — Herb Montgomery. IX

DUNANY — Curren's Lake, cottage for sale, furnished, on large lot. — 562-2281. 1x

HOUSE & GARAGE — for sale, Rte. 41; house 6 rooms and bath, full basement, modern conveniences; garage has two bays, paved yard. Bargain priced for quick sale. — Phone 533-4667. 1c

FURNISHED CAMP — for sale at Farmer's Lake. — Information on Sundays only. — Tel. Montreal 279-2293. J22-3p

HOUSE — for sale, at 390 Robert Street. — Tel. 562-2116 after 6 p.m. 1c

LOT — for sale, 60 x 100', on Water Street, sidewalk and sewer built. — Ernest Provost, 44 Hope Street; tel. 562-6987. 1p

FURNISHED SUMMER HOME — for sale; easily winterized, cement foundation, on lot 250 x 88'; five miles from Lachute off Highway 41. Kitchen, toilet, hot and cold water, electricity, living room, 3 bedrooms, screened verandah; electric and wood stove, frig., outside barbecue, tool shed and lovely trees. — Apply to R.R. 2, St. Eustache, 865 Fresniere Road; telephone 473-4247. J15.2c

PROPERTY — for sale on Bethany Road, Route 8, lot 60 x 220, with large garage and 5-room apt. above; good location for small business. — Tel. 562-4774. J15-2c

REDPATH
for
RESULTS

4 BEDROOM HOME, COTTINGHAM BLVD.

Living-room with fireplace, dining room with French doors opening to sunporch at back. Lovely sunny kitchen, bathroom, 4 bedrooms, concrete basement, oil heating, attached garage, paved drive. Nicely landscaped with wading pool in back yard. Asking price $17,000. Owner willing to consider any reasonable offers. — Please contact Mrs. Agnes Morrison, 533-4396.

3 BEDROOM BUNGALOW, DALESVILLE, QUE.

Large lot, new bungalow with living-dining room, 3 bedrooms, kitchen, bathroom, concrete basement with large area for playroom, oil heating. Owner willing to accept any reasonable offer. — Please contact Mrs. Agnes Morrison, 533-4396.

TO LET

Modern apartment, four bright rooms. Living room, dining room, equipped kitchen, corner Burroughs and Main Sts. $80, heated. Available now.

FOR SALE

283 Oak Street. Ideal family home in A-1 condition. Living room, dining room, large modern kitchen, new bathroom, three bedrooms, good basement with laundry facilities. Garage and garden. $10,500. Terms. (will consider renting.)

25 Bellingham. Close to High School, cottage of seven rooms with large kitchen and modern bathroom. Garage and garden. Asking $10,500; open to serious offers.

Cushing, Que. New bungalow, aluminum clapboard. Living room, dining room, kitchen, mud room, three bedrooms, mosaic tile bathroom, oil burning furnace. Two car garage. Ideally situated on lot 120 x 135, landscaped, overlooking the Ottawa River and new Provincial Park. A real buy at $10,500.

Mrs. R. J. Cassidy, Lachute
562-6510

Redpath Realties Limited, Brokers
Members Montreal Estate Board

FREE
PRE-HOLIDAY CAR INSPECTION

Let us check while you work, and thus avoid costly delays on the road.

We specialize in EUROPEAN AND VOLKSWAGEN CARS.

KEN WATCHORN, Mechanic
STAN'S TEXACO SERVICE
Main & Bank — Brownsburg
533-4586
1c

Wanted to Rent

BACHELOR APT. — wanted; must be furnished, and in central Lachute area. — Please phone 562-5932 after 5 p.m. xx

For Sale or Rent

FOR SALE OR RENT — 4½-room house in St. Andrews East, central location, facing the North River, rent $50 month. (Convenient terms if buying.) — Tel. 562-2491 or 562-5655. xc

Cars, Trucks for Sale

FOR SALE — '58 VW pick-up, and '61 VW panel; can be seen at Deacon Motor Sales Ltd., 260 Main Street, Lachute, or phone 562-2448. xc

1962 WOLKSWAGEN — for sale. Particulars, phone — Edgar Boyd (687-3339) at Arundel. J8-2c

'60 CONSUL — (white) for sale or trade-in. — Tel. 562-8116. xc

'64 FORD — Galaxie 500, 2-door hardtop. — Tel. 533-4405, afternoon, or evenings. 1p

Auction Sale

Household effects, at the residence of —

LINDSAY DEMERSE,
R.R. 2, Lachute, Que.
(St. Andrews Road, at Lachute town limits)

Saturday, June 11, at 1 p.m. sharp

Chesterfield set with slipcovers, 4 bureaus, 4 beds, springs and mattresses, oil cook stove, Quebec heater, 2 buffets, dining room table, 14 dining room chairs, 4 kitchen chairs, enamel - top kitchen table, end-tables, lamps, washing machine, 2 hotplates, clothes hamper, 3 hand lawnmowers, 2½H.P. motors, auto fog lights, garden tools, dishes, kitchen utensils, cutlery, other articles too numerous to mention.

Terms, cash.

— George MacKenzie,
Lic. Auctioneer.

EXTRA SPECIAL
This Week

CHUCK ROAST
Red or Blue Brand
39c lb.

Rib-Roll ROAST
Red or Blue Brand
69c lb.

MINCED ROUND STEAK
69c lb.

Very Lean
GROUND BEEF
39c lb.

Shopsy's
SMOKED MEAT
4 pkgs. 89c

Golden MARGARINE
4 for 99c

AYLMER
Tomato Juice
48-oz. Tins
29c ea.

SALAISON
SPEIGHT PACKING
544 Lafleur Street
562-8022 562-2818

Help Wanted

CREDIT MAN

Bilingual man required for collection and adjustment duties; must have some accounting knowledge.

Apply by letter only to P.O. Box 8, Lachute (attention Mr. Skelcher). 1c

OPPORTUNITY — The Lachute Chamber of Commerce requires two men and two women for its Tourist Information Bureau. Gr. X, bilingual, very good knowledge of the area, and able to inform tourists on geographical position of principal towns in Canada. Would accept students, or persons physically handicapped. Age no limit. Salary $1.25 an hour, 5 hours a day. — Apply National Employment Service 582 Main Street, Lachute (ask for G. Briand). 1c

Work Wanted

WOMAN — desires housework, by day. — Tel. 562-8047. 1c

DOMESTIC WORK — wanted, daily, good references. — Tel. 562-8109. 1c

SYD DREW
PHOTOGRAPHY
for
PORTRAITS, WEDDINGS GROUPS, COMMERCIAL, COLOUR FINISHING
(By appointment only)
Reasonable Prices
TEL. LO 2-2802 LACHUTE

Livestock, Poultry, Pets

HORSE — for sale, black saddle mare, well trained, good with children. — Phone 562-4411. 1c

THE MONTREAL HUNT ANNOUNCES

—Two special riding courses starting June 20, at Ste. Scholastique. Instruction by Col. A. M. Dapas and Col. M. Gutowski. Further information from Mrs. Fleet, 932-3641, or week-ends 562-4640. J15-3c

SHETLAND PONY — for sale, Pinto (brown and white), 5 years old. Well trained for children. — Tel. 562-8147. 1p

TOP PRICES PAID
for
HORSES FOR PACKING PLANT

Highest prices paid for injured or dead horses or cows. Please telephone collect, immediately. Day or night. Our truck will remove animal.

ARNOLD FARMS LIMITED
Phone Hawkesbury
MElrose 2-2126 or 2-2222
Grenville, Que.

Miscellaneous

KINDERGARTEN — Peter Pan Kindergarten and nursery school for Brownsburg and Lachute children, ages 4 and 5 years. Register now for next September. — Tel. 533-6622. J8-2c

VOTERS' LISTS — for sale in book form; a complete list with addresses of all eligible voters in Argenteuil County, $5 each. — Apply at Giles Publishing House.

Rena Insoles — Copper, Zinc
(Formerly called Electric Insoles).

An insole that makes you "feel good", $1.95, size 3 to 12. Satisfaction or money refunded.

—Pharmacie Beaton (562-5218)
—Pharmacie Harbour (562-6202
—Pharmacie Ayersville (562-2468)
—Pharmacie B'burg (533-6550)
—Villemaire Shoemaker, Main Street, Lachute. xc

BROWNSBURG
Aluminum Products
Paul Gaudreau, prop.
369 Maple Ave., Brownsburg
Aluminum storm doors and windows.
Clapboard in 10 colors.
TEL. 533-4689
xc

FEED BUSINESS — for sale: A going Purina Feed business is being offered for quick sale, including Purina franchise. An opportunity of a lifetime to get into the Purina Chows business; 38 years handling chows, retiring on account of age.
— J. A. Pollock, R.R. 1, Lachute. xc

APPRECIATION

I wish to express my sincere thanks to all kind relatives and friends for phone calls, flowers, gifts, visits and get-well cards received during my recent stay in the Argenteuil Hospital.

—Mrs. Evelyn O'Brien

APPRECIATION

I would like to thank all my relatives, friends and neighbors, for flowers, cards, visits; also special thanks to the Rev. Sorley and the Rev. John, for visits; and to the staff of the Smith Clinic.

—Miss Mary Hill,
St. Philippe.

COMING EVENTS

Notices of Entertainment, Concerts or Meetings, etc., 20 cents per line each insertion. Minimum $1; if billed $1.25.

PAPER DRIVE JUNE 18 AT BROWNSBURG

The Brownsburg Boy Scouts will make a canvass for paper salvage on Saturday, June 18. Residents please keep this event in mind, and save papers for the collection. M18.J8.15.3x

CALUMET CEMETERY

The annual meeting of the Calumet Protestant Cemetery Inc. will be held in the Calumet Municipal Hall on Tuesday, June 14, 1966, at 7.30 p.m. J8.2c

MILITARY WHIST, CUSHING

To be held June 22, 8 p.m., by Cushing Community Club. Donation 75c. Refreshments and prizes. J13.2p

MILITARY WHIST

— To be held at Lakefield church hall, on Saturday, June 11, at 8.15 p.m. Adm. 75c. Everybody welcome. 1c

BINGO

—At La Salle d'Accueil, 418 Robert St., Lachute, Tuesday, June 14, at 8.30 p.m. 10 games for $1; special games, also treasure hunt. Welcome to all. 1p

THE CHRISTIAN SCIENCE MONITOR
Accurate
Complete
News
Coverage
Printed in BOSTON LOS ANGELES LONDON
1 Year $24 6 Months $12
3 Months $6
Clip this advertisement and return it with your check or money order to:
The Christian Science Monitor
One Norway Street
Boston, Mass. 02115
PB-16

APPRECIATION

I take this opportunity of thanking all my relatives and friends for their flowers, cards and visits — specially the Rev. C. R. Lang, and for kindness shown to me by Dr. Marcel Sylvestre, Dr. M. Bissonnette, all the nurses and staff, during my stay at the Argenteuil Hospital.

—Mrs. Lorne Dawson.

Business Opportunities

OPPORTUNITY
as
AGENT-LESSEE
for
Shell Canada Limited

Minimum assets required.
Experience not necessary, but an asset.
Training to qualified candidate.

For information, call:
MONTREAL 866-7571
(Laurentian District)



BANGED A CURB LATELY?

BETTER HAVE YOUR WHEEL ALIGNMENT CHECKED AND PREVENT EXPENSIVE TIRE WEAR

...with our *Precision* **HUNTER EQUIPMENT!**

Even the best drivers scrape a curb now and then . . . maybe you have too! It doesn't always take a real hard jolt to misalign wheels enough to cause unnecessary, costly wear that can cut tire mileage in half. You'll enjoy driving more, too! Why chance it?

Drive-In Today!
M. G. WILSON & SONS GARAGE
Brownsburg Rd. — — 562-5911
Authorized HUNTER *Service*



If you'd like a good used Volkswagen, see your Volvo dealer.

When we discovered that former Volkswagen owners buy more Volvos than anybody except former Volvo owners, our first reaction was "That's nice."

Our second reaction was "That's *very* nice."

Volkswagen has a reputation for reliability that most car makers would give their eye-teeth for.

And when a VW owner has to step out of his little economy car into a bigger car, it's significant that he so often steps into a Volvo Canadian.

Volvo, as we say, is the compact that lasts an average of eleven years in Sweden where there are no speed limits on the highways, where there are over 70,000 miles of unpaved roads, where driving is virtually a national pastime.

Besides reliability, Volvo has a couple of other virtues that appeal to former Volkswagen owners. Volvos deliver over 30 miles to the gallon, even with automatic transmission.

Volvos out-accelerate every other compact in their class, and run away from a few cars that are out of their class.

Of course, Volvo and Volkswagen owners aren't the only people who appreciate a car that goes fast, costs little to operate, and lasts longer than the payment book.

A lot of Fords and Chevys are traded in on Volvos, too. We figure that makes sense. They're in Volvo's price range.

8 Cadillacs were also traded in on Volvos last year. You figure that one out.

As advertised in Reader's Digest

CAMPBELL & MacDONALD MOTORS LTD.
Authorized VOLVO Dealers
136 Bethany Road Lachute, Que.
Tel. 562-6662 or Hawkesbury, ME 2-6072

The Lachute Watchman

LACHUTE, QUE., WEDNESDAY, JUNE 8, 1966 SECTION 2; PAGES 9 - 14

EDITORIAL PAGE

"In this Parliament are three Estates, the Lords Spiritual, the Lords Temporal and the Commons, but in the Reporters' Gallery yonder sits a Fourth Estate more important far than all."
— Edmund Burke

What is so rare – ?

EACH YEAR thousands of Canadians depart this "land of ice and snow" to reside in the balmier climates of California and Florida. But many return vaguely discontented with those 12 unending months of sunshine, broken only by periods of smog or torrential rain.

The beauties of a Canadian autumn, for example, become more pronounced when one is thousands of miles away and the maple leaves are falling and the sumac turning red. The remembered soft, warm days of a Canadian summer take on a new magic when one hot day is followed by another, and another, and yet another. And at the festive season again, there comes a longing for a white Christmas with a bite in the air and winter's mantel laid over the city.

The expatriate remembers that a Canadian June brings its annual miracle as Nature spreads her green carpet over the countryside. The land comes alive. The cattle after a pent-up winter, luxuriate in the newfound succulence of the pastures. The farmer says "There's nowhere I'd rather be."

Reaquaint yourself with the beauties of June. Get out into the countryside where the buildings seldom measure more than three storeys high, where the air is clean, and the smell of hayfields reminds us of our heritage.

June is a time when the countryside is at its best. Get off the highways and head for the concession roads where you'll see Canada as it is, beautiful and bountiful.

One basic cause of poverty

COMPARED WITH the under-developed countries of Africa, Asia and Latin America, Canada has no poverty. But many Canadians exist on incomes that are well behind that of the rest of the Canadian community. While poverty in Canada is by no means the kind that exists in under-developed countries, it is still a matter of concern that some of our fellow citizens do not enjoy the benefits of Canada's economic prosperity.

A recent study by the Canadian Welfare Council shows that almost one in four Canadian families in 1961 had annual incomes of less than $3,000, the figure adopted by the Economic Council of Canada as the dividing line between poverty and relative well-being.

The reasons for poverty are many and complex, and no single program will provide solutions to the problems involved. There is, however, a key — education! All the studies conducted on the question of poverty have revealed that low incomes go hand in hand with low education levels. One of these studies showed that 36 per cent of Canada's low income families were headed by men with only an elementary education or no education at all — an additional 17.6 per cent of male family heads had only two or three years of secondary schooling.

It is obvious that, in the long run, programs to up-grade educational levels are fundamental to any meaningful attack on poverty. Surely this is where priority should be given in the spending plans of governments at all levels.

The Mounties dismount

THERE WERE some complaints when it was disclosed that the Royal Canadian Mounted Police were abandoning the practice of teaching recruits to ride horses.

But the decision won't make that much difference to the 93-year-old force. It has been years since Mounties used horses on police business. And chances are the present-day recruit would never get a chance to ride a horse after completing his training.

Officials concede that learning to ride was useful for developing personal courage and self-control. But they feel it's more important for the Mounties to have proficiency in sophisticated crime-fighting techniques.

Elimination of equestrian training will reduce the course for recruits from eight months to six, saving at least $700,000 a year and allowing more time for academic instruction and physical training.

The Mounties have always been associated with romance, partly because of their feats in early days.

They were originally recruited to combat American whisky-peddlers and protect settlers in the wilderness of Western Canada.

They played a major role in quelling the Northwest Rebellion and presided over the Klondike Gold Rush of 1898 with great skill in hard-drinking Dawson City.

Their romantic image has been further promoted by their portrayal in comic strips and adventure books as well as the musical Rose Marie with Nelson Eddy.

But the fact is that the RCMP today is an efficient, up-to-date police force using modern means to fight crime and getting about in cars, planes and snowmobiles.

The horse won't disappear altogether in any case. The RCMP will keep about half its 1,000 horses for ceremonial occasions and the famed Musical Ride, for which 48 men will be trained each year.

And their scarlet tunics will still be in evidence at such places as the Parliament Buildings where they are a favorite target for picture-taking tourists.

But while maintaining a sort of front as a reminder of their colorful past, the Mounties will be concentrating on their crime-detection laboratories, narcotics control, anti-espionage and anti-smuggling activities — the real work of a 20th century national police force.

Paradox in speed hazards

"SLOW DOWN and Live", the slogan of the Canadian Highway Safety Council's summer vacation campaign, does not mean "Slow Down and Kill". While the top highway slayer is speed too fast for conditions, many fatal crashes are caused by motorists driving too slowly and delaying other traffic.

Drivers are urged to stay within posted speed limits but to avoid becoming road blocks, which not only encourages dangerous passing manoeuvres but angers and frustrates other motorists, possibly contributing to crashes that occur miles later.

Speed limits are set with regard to the driver's safety. They are really safety guides and should be strictly observed, particularly in high-speed areas where absolute control of the vehicle is vital. The high-speed crash can be frequently fatal.

Viewpoints and perspectives

STRIKERS STAND UP. — What has happened to the employees of the government of the Province of Quebec to make them so cocky, demanding and irresponsible? . . Since they have been given the right to strike against their employer, civil servants have suddenly realized that, collectively, they can be a national nuisance, although, individually, most of them are not worth their weight in powder puffs. **— Rouyn-Noranda (Que.) Press**

LET'S MAKE A BUCK. — Anyone who takes an interest in the making of money couldn't help being fascinated by . . . the U.S. government paying $114,500 for some bombs it had sold as surplus two years earlier for less than $10,000. . . There may be a lesson here for patriotic Canadians with room in the back shed. . . A 1,300 per cent increase in price would certainly help ease our balance of payments problem. **— Campbellton (N.B.) Tribune**

THIS BUSINESS OF CULTURE — Surely the fever to build culture palaces all across this country, preferably to open in time for the 1967 celebrations, must raise apprehension in the hearts of some sober citizens, comments The Financial Post. Even now there is evidence that the business of culture — plethoras of councils, boards and plans — is flourishing somewhat more exuberantly than the arts themselves, particularly the performing arts.

The Lachute Watchman
and Ottawa Valley Advocate
— Established 1877 —
SUBSCRIPTION RATE PER YEAR: CANADA, $3.00 U.S.A., $4.00, OVERSEAS, $4.00
MEMBER OF CANADIAN WEEKLY NEWSPAPERS ASSOCIATION
(Authorized as Second-Class Mail, Post Office Department, Ottawa).
PUBLISHED AT LACHUTE, QUE., EVERY WEDNESDAY, BY GILES PUBLISHING HOUSE LTD.

Copyright — The entire contents of this publication are protected by copyright and are not to be reproduced without the written consent of the publishers.

TELEPHONE (Area Code 514) 562-3494



"IS THERE AN M.P. IN THE HOUSE?"

OVER THE YEARS *with The Lachute Watchman*

80 YEARS AGO

June, 1886 —

The Canadian Pacific Railway is making active preparations for the opening of the line for traffic to British Columbia.

Louis Riel's widow is reported to be dying at St. Boniface, Man.

The colors of the 11th Battalion were shipped from England on May 14 and will be exhibited in Montreal along with the cup won by the 11th in the tug-of-war on the 24th of May.

Last Sabbath after service in the Olivet Hall, where the Baptists now hold worship, three ladies and two young gentlemen were baptized by immersion in Le Nord River, convenient to Mr. Cruise's domicile. The ceremony was performed by the Rev. Mr. Higgins, of Osnabruck.

Now that medals have been distributed to all volunteers who were sent to suppress the rebellion in the Northwest last year, it is high time that the Government arranged to supply medals to the volunteers who went to the front to repel the Fenian invasions in 1866 and 1870. The 11th Battalion at that time turned out 10 companies 550 strong. They were frequently called out and are as much, if not more, entitled to medals than many of the battalions which have already received them.

50 YEARS AGO

June, 1916 —

Re the scare of scarlet fever and the trouble it has created, Parish Council has asked the Provincial Board of Health officer to visit Lachute and establish who were the guilty parties in spreading the disease by non-compliance with the provincial health laws.

An old resident, Mrs. William Todd, passed away at the advanced age of 93.

For sale — motor boat, 20 ft. hull, 3½ h.p. Fairbanks Morse engine, Wizard magneto, all in perfect condition; on North River. Price $125, or exchange for a horse. — J. W. Gall. (Advt.)

A patriotic conference for the purpose of discussing, in a social way, the various activities being carried on here in relation to the War, was held in McArthur's Hall. Mayor G. F. Calder presided at this large meeting.

The annual Sunday School picnic of the Baptist Church will be held at the picnic grounds in Carillon.

Capt. L. M. Hooker with Privates King, Bull and Evans, of the 148th Battalion, were in town for a few days this week.

Mr. J. A. Wood has left for Grand'Mere, Que., to serve as manager of the Laurentide Co. Stock and Dairy Farms.

25 YEARS AGO

June, 1941 —

Offer of a 24-foot strip between Barron and Bethany Streets has been made to the Council, to permit the opening of the thoroughfare (Berry Street). Council will ask the C.P.R. to extend the width offered to 30 feet.

Substitutes for butter and rubber have been manufactured from coal by Germany's chemists.

Prompt action of the firemen prevented a spread of fire which destroyed Clarence Rogers' garage, at the rear of his home on Main Street.

United States travellers entering Canada require no passports.

Major Thomas C. Keefer, the founder of the Keefer Realty Corporation and owner of the Keefer Block in Montreal, died suddenly at his summer home in Dalesville.

Damage to furnishings and property of the Carrière Hotel, Brownsburg, and the Lessard Hotel at Grenville, were inflicted by a group of soldiers from a neighboring Ontario camp last Saturday night, in disorders which grew beyond the control of local police to handle.

Cushing West — Mr. S. Whelehan was visited on Sunday by a number of his former fellow-members of the Railwaymen's Historical Association. They spent some time exploring the shore of the Ottawa, where many still believe that Dollard made his heroic stand against the Iroquois.

THIS WEEK AND NEXT
by Ray Argyle



Canada's Changing Status

There was a time when Canada's middle power status, its lack of colonial ambitions and its close ties with Britain and the United States permitted this country to play a meaningful international role.

All this has changed. The fade out of the Cold War between the West and Soviet Russia has renewed national rivalries between members within the two camps and given rise to revolutionary regimes in the underdeveloped world.

The great contest is now in Asia, where Communist China's brooding bulk of more than half a billion people provides a power base for a regime of unrelenting hostility to the United States.

The isolation of the U.S. in Vietnam has placed a terrible burden on Washington. The U.S. could win military victory there but only at the price of finding itself embroiled in a generation of bloodletting on the Chinese mainland. The U.S. must eventually seek withdrawal from Vietnam, leaving behind a government in Saigon which will coalesce with the Viet Cong, reunify the country under a stable socialist regime which (as was proven in Europe) can be a stronger buffer to nationalism of the Moscow or Peking variety than the feudal serfdoms which the U.S. has supported.

The other significant development of the 1960s has been the "revolution of rising expectations" among Commonwealth countries of Africa and Asia. Achievement of self-government has split the Commonwealth into black and white segments and, as the fiasco of Rhodesia has proven, rendered it inoperable as a cohesive body of like-thinking nations.

The demise of the Commonwealth, now rapidly approaching its crucial days, has not been lost on London. The British government can no longer afford the billion dollar-plus annual bill of Commonwealth economic and military aid, particularly as these countries are switching their trade away from Britain to the U.S.

The lynch-pin will be finally removed when Britain makes its next — and probably successful — bid to enter the European Common Market. The question of protecting the Commonwealth's trade rights with the United Kingdom will no longer be a vital factor in negotiations with the Common Market.

All these events have had a devastating affect on Canada's foreign policy. Despite a respectable record in U-N peace-keeping efforts, Canadian white troops were not allowed in the Congo (only technical advisors were acceptable) and even during Suez, the Queen's Own Rifles were rejected by Egypt because of the Imperial designation of this Canadian regiment. Cyprus was different because all countries involved were members of NATO. Canada's membership on the International Control Commission in Vietnam has done nothing to achieve a settlement there and it is an open secret that Canada has not joined the Organization of American States because Ottawa does not wish to risk offending Washington in inter-American disputes.

Canada's failure to achieve a cohesive foreign policy may be a reflection of its lack of a national policy, especially in its relations with the U.S. and our threatened immersion in continentalism.

The paradox facing Canada is how to enjoy the economic benefits of continentalism without sacrificing the last vestiges of independence, the chief of which must be the right to an independent foreign policy.

The answer could be an open form of internationalism based on the one aspect of foreign relations in which Canada has been decisive — a willingness to trade with all comers. From out of trade and cultural relations with all countries can flow political decisions based in logic rather than prejudice. None of these can be more important than diplomatic recognition of Communist China and that country's seating at the United Nations.

These moves will not of themselves curb aggression or assure global tranquility but they are essential steps on the long journey to that goal. Canada's position in the world will be enhanced if it is able to devise a foreign policy that is not just an echo of other views.

— Toronto Telegram News Service

BUSINESS CARDS

JONES INSURANCE INC.
CHARTERED INSURANCE BROKERS
103 Bethany Street Tel. 562-2426

LINTON ARMSTRONG & SON
CHARTERED INSURANCE BROKERS
723 Main Street LACHUTE Tel. 562-5005

STANLEY W. RODGER
GENERAL INSURANCE
(Ken Rodger, Representative)
Tel. 537-3646 Res. 562-5883
Box 106 — Porter Bldg., St. Andrews East, Que.

GEORGES RAYMOND
PLUMBING — HEATING
OILBURNERS
Licensed Master Plumber
49 Bellingham 562-6002

LACHUTE FARM EQUIPMENT LTD.
E. Raymond & Sons, props.
TRUCKS, TRACTORS
"International"
Farm and Industrial Machinery
Sales and Service
2 Main Street LACHUTE 562-2200

J. B. RAYMOND
GENERAL CONTRACTOR
— Equipped with —
TD 14 Tractor with Bulldozer
2 D7 Tractors, Blade & Fork
Case Loader & Shovel — 5-Ton Truck
R.R. 4 Lachute 562-8028

KEITH QUINN
Insurance Broker
289 Hotel de Ville, Brownsburg
Phone 533-6369

CHRETIEN CARPET SERVICE
CARPET LAYING
REPAIRS — CLEANING — SALES
410 Main St. LACHUTE 562-6396

SUGAR AND SPICE
by Bill Smiley



One Week Of Sacrifice

We were sitting around bickering after church the other day. My daughter had a bad cold, and was generally owly. She didn't think much of God.

"How can God let so many people in the world be starving?" she wanted to know. Well, it's a fair question.

Her mother and I tried to explain that it was not God's doing, but man's. We said it was man's greed, insecurity and fear that made us live like kings (far better than medieval kings, in fact), while hundreds of millions of people in the world, our brothers, starved and died of illness unnecessarily.

She wasn't buying any. "It all sounds pretty foggy to me," she grumped "I don't think much of God, if that's the way He runs things."

I asked her what she'd do about the situation. Like all kids, she didn't know, except to repeat that it was all wrong.

Well, you can't have a 15-year-old sitting around running down God; so, like all fathers since the cave-days, I tried to come up with an answer.

First, I explained that the government did a great deal to help less fortunate countries, with our taxes. When she cornered me on details, I had to admit that it was a drop in the bucket with a lot of strings attached (try that metaphor on for size) I further admitted that government could not do much more without creating a hue and cry among the taxpayers.

In desperation, I looked around for someone else to blame. "The churches should take the lead, and start a nation-wide campaign to help feed the hungry." My wife reminded me that we give a buck a week to missions. "Yes, and all these piddling church missions add up to a spit in the ocean," says I.

"So what would you do, Mr. Smart Alex?" says she.

"So I can probably think of something, Mrs. Wise Guy," says I. And I did. The result is National Tighten-Your-Belt Week.

It's very simple. For one week a year, every Canadian family willing to help will live on a bare subsistence allowance. The difference between that and the normal cost of living goes into the pot. Every cent of this pot goes to buy food, clothing, contraceptive pills and other necessities for the vast, poor, downtrodden masses of the world.

It's hard to believe that this world-shaking concept took seed and blossomed right there in our living-room. But it did. Swiftly we did some figuring. It was rough, but close enough.

The average family spends from $20 to $30 a week on food. One week a year we exist on $5 per family. It could be done, you know. Lots of rice, macaroni, porridge, bread, home-made soup. Water instead of coffee, tea, milk, beer. The same week we walk everywhere and save $3 on gas. We turn off the furnace and learn what it's like to be cold. We clean our teeth with salt. We avoid shaving and hair spray and deodorants and drugs and cigarets. We wear nylons with runs. We turn off the hydro, except for cooking, and use candles.

The average family could kick about $30 into the kitty. Take a town of 10,000 population. Let's say a minimum of 1,000 families. That's $30,000. That will pay for a lot of wheat, penicillin, and birth-control pills. Multiply this modest token by all the families in Canada, and you could jack up India in about two years.

I know, I know. You've already picked 84 holes in the plan. All the supermarkets would go broke if they lost a week's business. Well, there's no reason they couldn't tighten their belts, too, for a week.

All the fruit and vegetables and meat would rot. Not if the producers knew such a week was coming, and planned for it.

The provincial government would collapse, if it lost a week's taxes on booze and beer. I doubt it. A few miles of highway might not be built. So what?

Seriously, I think it would be fun. Many people would take part because it is something concrete, rather than a vague thing like foreign aid or missions.

And there'd be beneficial side effects. Slimmer waistlines. A new slant on our good life. And I can guarantee that, after three days of macaroni, the squirrels in our attic would never be a problem again. They'd be stew.

Toronto Telegram News Service

— COMMERCIAL PRINTING —
THE WATCHMAN PRESS

PROFESSIONAL CARDS

JEAN-CLAUDE PAQUIN, B.A., L.L.L.
BARRISTER & ADVOCATE
597 Main Street LACHUTE Telephone 562-2484

Mtre. ROGER LAGARDE, Q.C.
LAWYER & ATTORNEY
Former Bell Telephone Office, Main Street, LACHUTE Telephone 562-6116

W. M. C. STEEVES, B.A., B.C.L.
LAWYER
189 Brownsburg Road Tel. 562-5533

VICTOR BARRE, Q.C.
LAWYER
Professional Building, 446 Main Street Tel. 562-5955, Lachute, Que.

FRANK S. BOYD, B.A., B.C.L.
LAWYER
491 Victoria Square, Montreal, Que.
Phones: (Bus.) 866-4421 (Res.) 695-1016

VALOIS & VALOIS
NOTARIES
The late J. E. Valois, Simon Valois, L.L.B. — The late Gaston Valois, Richard Valois, L.L.L.
Bethany Street LACHUTE Telephone 562-2451

JACQUES E. BEAUDOIN
NOTARY — NOTAIRE
Depositor of the late J. F. Lavigne's notarial papers.
Main Street LACHUTE Telephone 562-5616

NOEL CAMPEAU, B.A., LL.L.
NOTARY
554 Main Street LACHUTE Telephone 562-5445

B. MASSICOTTE
O.D., B.A., L.Sc.O.
DOCTOR OF OPTOMETRY
Thurs. Office Closed — Sat. 10-1.00
Mon., Wed., Fri. — 7-8 p.m.
Tel. 562-2888
554 Main Street LACHUTE
Hours: 10-12 — 2-5 — 7-8

A. R. MOORE
CHARTERED ACCOUNTANT
Lachute, Que.
48 Mountain View Tel. 562-6221

W. J. T. ADAMSON & CO.
CHARTERED ACCOUNTANTS
620 Cathcart Street MONTREAL Telephone 861-9778

ROLLAND A. MORIN
CHARTERED ACCOUNTANT — COMPTABLE AGREE
Above Beaton's Pharmacy, Main Street, LACHUTE Telephone 562-4161

QUEBEC LAND SURVEYOR & FOREST ENGINEER
J.-Arthur Lafrance, B.A., Q.L.S., F.E., C.C.
356 Bedard Blvd. LACHUTE Telephone 562-6012

CUSHING, SMITH & CO.
CHARTERED ACCOUNTANTS
4635 Sherbrooke St. W. MONTREAL 6 Tel. WE 3-6732

JACQUES M. HEBERT
CHARTERED ACCOUNTANT
Lachute, Que. Tel. 562-6398 P.O. Box 353. — Montreal, Que. Tel. 739-4336 3178 Lacombe, Apt. 3

District NEWS

FROM OUR COUNTY CORRESPONDENTS

Avoca

Mr. and Mrs. Arthur Ball and Maureen, and Mrs. Dona Currie, spent the week-end with their parents, Mr. and Mrs. Willie MacLeod.

Mr. and Mrs. Tom Kelly and family, and Mr. Mark Bates, Boucherville, Que., spent the week-end with their parents, Mr. and Mrs. Hugh Bates.

Miss Nancy Vaillancourt, and Mrs. Bob Dobbie and her two daughters, were guests of their grandmother, Mrs. Eddy Young, on Saturday.

Mr. and Mrs. Harold Kelly, of Port Colborne, spent the week-end with Mr. and Mrs. Harry Young and other relatives here.

Sympathy from this community is extended to the family of the late Mr. Shoddie Young, one of Avoca's older citizens, who passed away Wednesday night last after a lengthy illness, at the home of his daughter and son-in-law, Mr. and Mrs. Earl MacLeod.

Miss Minerva Young spent the week-end with her sister, Mrs. Sherwood Stringer and Mr. Stringer.

Many from this community and surrounding district attended a 50th wedding gathering last Saturday afternoon and evening in honor of Mr. and Mrs. Allan MacLeod, of Kamloops, B.C., at the home of Mr. and Mrs. Eddy Andrews.

Mrs. John Prophet and Mrs. John Dobbie spent Thursday in Montreal, and met Mrs. Teg Evans and her two children who were en route from New Carlisle (where she spent two weeks with her parents, Dr. and Mrs. James Gillies) to her home in Vancouver, B.C.

Mr. Winston McHardy, of Montreal, visited Mrs. John Prophet last Friday evening.

Mrs. George Andrews, of Lac Commandant, spent the week-end at her home in Pte.-au-Chêne.

Guests of Mr. and Mrs. Charlie Bates last week-end were Mr. and Mrs. Gerry Smith, of Hull, and Miss Sandra Bates, of Grenville.

Miss Gloria Andrews, Ottawa, spent last week-end with her grandparents, Mr. and Mrs. Eddy Andrews, attending the golden wedding of her uncle and aunt, Mr. and Mrs. Allan MacLeod.

• • •

Appreciation

Mr. and Mrs. Allan MacLeod, of Kamloops, B.C., who at present are spending a holiday with relatives around Pointe au Chene and Avoca, wish to thank all relatives and friends for gifts and best wishes extended them on their 50th wedding anniversary. Also special thanks to Mr. and Mrs. Edward Andrews, for opening their home for this successful event.

(Signed) A. MacLeod

• • •

Pte. au Chene (R.R. 1) —

The Watchman regrets being unable to publish an acknowledgment received, since it bears no name or signature.

Arundel

Recent Guide-Brownie Events

The Arundel Girl Guides entertained the Brownies with songs, games and refreshments at a "Fly-Up" ceremony recently at the home of Mrs. Wm. Owen. Brownies promoted in this ceremony were Kathy Colquhoun, Debbie Ronalds and Madeline Thiel.

On Saturday, May 28, the Girl Guides, Brownies and their leaders attended the Guide and Brownie Division picnic at Richelieu Park in Lachute. The weather was perfect and a good time was spent by all present. Homeward bound, the group visited the "Dairy Belle," where free ice cream was generously given out by the management, while the girls were delightfully entertained by Miss Caroline Blythe, ventriloquist.

Lake Keatley

Mrs. Ingram spent Saturday in Montreal visiting her son, Harold.

Mr. Norman Parent spent the week-end at "Oak Bend Cabin".

Mr. and Mrs. Ross Pounden, of Montreal, visited his father, Mr. Nat Pounden.

Mr. and Mrs. Eddy Brigden and children, of Ottawa, spent the week-end with the latter's parents, Mr. and Mrs. S. MacVicar; also Mr. and Mrs. Dodds, of Montreal.

Mrs. Ida Bennett is at present in the Montreal General Hospital; relatives and friends wish her a speedy recovery.

Mr. and Mrs. Lester, Miss Ann and a friend, of Montreal, spent the week-end at their cottage on Lake McLeod.

Guests at Mr. and Mrs. Charles Watson's over the week-end were Mrs. Ada Watson and two friends. Other guests were Miss M. Watson and a friend — all from Montreal.

Mr. and Mrs. Richard Jones and baby, of Thurso, visited Mr. and Mrs. Sanford MacVicar last week.

Weir

(Intended for last issue)

Mr. Gordon Beaven, of Scarborough, was the guest of Mr. and Mrs. Wm. Owen for a few days, while he also visited his father, Mr. Sherman Beaven, at the Ste. Anne's Hospital.

Mrs. D. Labrosse spent a few days with her daughter, Mrs. Howard Johnson and Mr. Johnson, in Pierrefonds.

Mrs. W. H. Williams spent the week-end in Montreal visiting friends and also attended the Darlington - Cullen wedding.

Mr. and Mrs. Arthur Loudin, of Oswego, N.Y., Mr. and Mrs. Larry Boring, of Suncook, N.H., were guests of Mr. and Mrs. Jos. Loudin last week-end.

Mr. and Mrs. Gaston Heneault, of Montreal, are the guests of Mr. A. J. Kerr.

Mr. and Mrs. Jack Kanavan, with Louise and Mark, of Montreal, were the week-end guests of Mr. and Mrs. Victor Courte, Jr.

Miss Beth Owen, of Lorraine, and Mr. Bobby Owen, of Montreal, spent the week-end with their parents, Mr. and Mrs. Wm. Owen.

Sympathy is extended to the bereaved family of the late Mr. Ernie Burns, who passed away at his home in Montreal, after a lengthy illness.

Mr. Lyall Larose and son, Billy, of Lorraine, visited at the home of his mother, Mrs. P. Larose.

Mr. and Mrs. Val Morrison, of Lachute, spent the week-end at Mr. W. D. Morrison's.

Mabel

Mr. and Mrs. Henry Beauchamp attended the Campbell - Diamond wedding in Montreal last Saturday.

Guests of Mr. and Mrs. Perley Clark on Saturday were Mr. and Mrs. Archie Phillip and family, of Lachine.

Mr. and Mrs. Wm. Craig and son, Fraser, of Grenville, were Sunday guests of Mr. and Mrs. Henry Beauchamp.



LEFT TURN. Former finance minister Walter Gordon and Ontario Liberal leader Andrew Thompson, left, indicated at the Liberal policy conference in Toronto that they'd like to see Ontario's Liberals move to a left-of-centre policy. Mr. Gordon later said the word "progressive" might have been better than "left" to describe the policy he advocates. — TNS Photo

COMMERCIAL PRINTING — THE WATCHMAN PRESS



Go now! Vacation worry-free!
Go with an HFC Traveloan.

AMOUNT OF LOAN	MONTHLY PAYMENT PLANS 36 months	30 months	24 months	18 months	12 months
0-100	$....	$....	$.....	$6.12	$9.46
300	.....	.....	.....	18.35	28.37
550	.....	23.73	28.28	32.86	51.24
750	.....	31.65	37.88	44.13	69.21
1000	.....	41.45	49.77	58.11	91.56
1500	57.72	.....	79.36	.....	.....
2000	72.15	.....	99.20	.....	.....
2250	79.36	.....	109.12	.....	.....
2500	90.18	.....	124.00	.....	.....

Above payments include principal and interest and are based on prompt repayment, but do not include the cost of life insurance.

Go with money for every need. An HFC Traveloan gives you cash to enjoy a relaxed vacation. Then you repay HFC conveniently.

Ask about credit life insurance on loans at low group rates

HOUSEHOLD FINANCE HFC

LACHUTE
507A Main Street—Telephone LO 2-2478
(over Dalfens)
Ask about our evening hours

When to call a doctor

Chicago, Ill. (WMNS) — Most of us are faced with the vexing problem, from time to time, of whether to call a doctor. The American Medical Association (AMA) offers some clues that may be of help in deciding:

—If the sick person is suffering acute, persistent pain the doctor should be called at once.

—When a minor symptom persists for more than a few days, and does not seem to be due to some readily identifiable cause, a call to the doctor is in order. The AMA notes, "A nose bleed from a sharp blow is one thing; a nose that bleeds constantly or frequently for no apparent reason, is quite a different matter."

—When a symptom recurs repeatedly for no readily apparent cause, a visit to the doctor is recommended.

—When the victim of an accident falls unconscious, or when bleeding is severe, or when there are signs of shock, or when there is persistent, severe vomitting — call a doctor at once.

Canadian Quiz

1. Where is Canada's great "dinosaur cemetery?"
2. In a year, which is greater in Canada: the total of wages and salaries paid by industry, or the total of corporation profits earned by industry?
3. How many schools are there in Canada for the blind and deaf?
4. Are Canadians paying more per year to meet family allowance payments or the Old Age Security pensions?
5. On consumer goods and services Canadians spent $10.9 billion 15 years ago. What was the 1964 total of such spending?

• • •

ANSWERS: 5. $29.5 billion. 3. There are 19 such schools, with 3,333 pupils in attendance last year. 1. In the valley of Alberta's Red Deer River. 4. In the current year family allowance payments will cost $600 million, the Old Age Security pension $1,145 million. 2. In 1964 wages and salaries totalled $23,416 million, corporation profits after taxes $2,592 million.

THINK! DON'T SINK! BE WATER WISE!

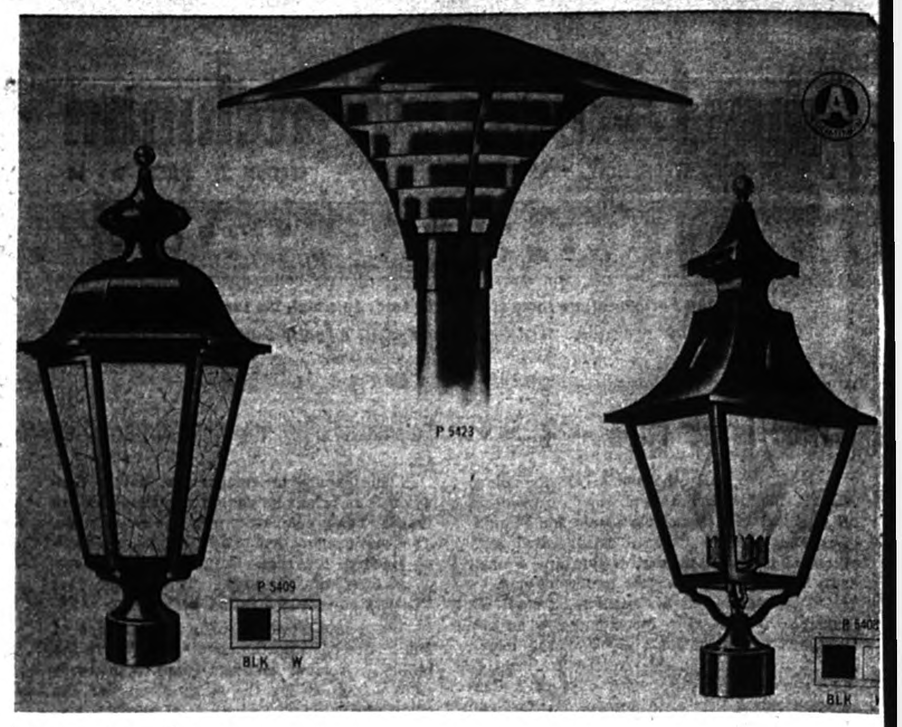

Post lanterns —

Equally at home with traditional or contemporary exteriors, these new Progress post lanterns protect your property and give a warm welcome to guests! Whatever your needs: chandeliers, pull downs, pendants, all purpose lighting, decorative glass ceiling fixtures, posts and outdoor lanterns, recessed lighting — visit L. St. Jacques Ltd., 45 Chatham Street, Lachute. You will find elegant ideas for home decorations, and wide selection. Advt.

Come in you tire-kickers, door slammers, hood thumpers,

see Meteor!

The biggest package at the lowest price in town!



Meteor Montcalm 2-door hardtop

or Comet... New! Bigger!

So much car, so little price!



Comet Cyclone GT 2-door hardtop

or Mercury

Now you can move ahead with Mercury for so much less than you think!



Mercury Park Lane 4-door hardtop

Meteor-Mercury dealers across Canada are having their greatest sales year... and they're passing the success savings right along to you... giving you the hottest new car values in town! Come on in... see them, try them, price them... you'll drive one home and smile with your savings!



It's our greatest sales year ever... because we've got the best cars ever — Meteors, Mercurys and Comets!

WHETHER BUYING OR LEASING SEE YOUR MERCURY DEALER.

POLLOCK & GRAVES LIMITED
415 Main St. 562-2454 Lachute

MERCURY

BOYD'S EXPRESS

"SHIP THE SAFE WAY"

All Canadian and American points served via dependable carriers. (Canada Customs Bonded Carrier)
Heated service protection and insulated vans available.
Direct telephone line service between all terminals.
Insurance: Property damage and public liability $1,000,000. cargo $200,000. For any one loss.



TERMINALS
Montreal, 700 Montée de Liesse, 748-9631
Lachute, Bethany Rd., 562-2434
Buckingham, 986-2300
Ottawa, 233-7913
St. Jerome, 436-1243
Beloeil, 467-4701



For Parents Only ...

A Weekly Feature of Helpful Hints on Child Training.

(Copyright)

Saving Face is Important

— By NANCY CLEAVER —

As a parent do you realize the importance of "saving face"?

"If you want to live happily with children or with Orientals you must not make them "lose face'," a friend who had spent many years in the Far East, said recently.

No one likes to "lose face" and to a child this experience is particularly hard to bear. A child covets the esteem of his friends and those who know him. He hates to be reprimanded and punished before others. Parents and teachers too, sometimes ruthlessly ignore the child's need to be well thought of by those he loves.

One of the most common ways by which a small child "loses face" is when a mother discusses his faults or misdeeds with another adult, often a visitor in the home, in his presence. Who has not heard words like these from a parent's lips? . . .

"Johnny has been picking up the most undesirable words from the older children whom he plays with on the street!"

"Margaret has become so disobedient lately! I've told her not to touch her father's tools and this morning I found her with the saw. I don't know what has got into her."

"Tommy's older sister was so clever at school. She was near the top of the class, but poor Tommy is near the bottom of the list. I hope he soon shows he has a few brains."

Swearing, disobedience, low grades at school are seldom helped by discussing them with a caller. Matters like these should never be talked about in a child's hearing.

A child needs to know that mother and daddy love him, and are trying to help him overcome his faults or difficulties. Mothers do well to speak of a child's good points rather than his failings if they feel they must speak of their youngster when another mother calls.

"Losing face" at school is hard for a child from a happy home but it is poison for an insecure boy or girl from an unhappy environment. If trouble with the law, or scandal, or divorce have caused his parents to be in the public eye, it is the worst time for him to be scolded in public.

A teacher in a large city school offered to teach a class which had acquired a particularly bad reputation because there were so many problem children in it. The former teacher had only made matters worse by "making an example" of each child who committed a misdemeanor.

The new teacher was really interested in her scholars. They felt her understanding and desire to help them. She praised whenever she could. As the weeks passed she got to know the children who had been labelled as "incorrigible".

She found out about their home environment. Without exception, the difficult child came from a broken home or a home where the parents were constantly quarreling. The children felt uncertain of love at home and they were sensitive that their family life was different from other peoples'. The "losing face" method of the former teacher had discouraged them or aggravated their rebellion against an unfriendly world.

There is an old saying:

"Give a dog a bad name and hang him." Anyone who has anything to do with children should be particularly careful not to destroy a child's good opinion of himself.

This does not mean that bad habits or wrong doing must be ignored. No — a child should be helped to face his wrong habit or misdeed. His parents or teacher should do this and show him how he can break this habit or not repeat his misdeed.

Punishment should not take place in front of others. Isolation, or a time spent by himself, (which ends when he is willing to act in an acceptable way) is a good plan with many children.

When an incident like this is over, a child needs to "save face" by knowing that mother or father or teacher believe that he will outgrow his present difficulties. This consideration of a child's feelings in the long run pays big dividends in character and happiness.



HEMS UP. Fashion designers are predicting that hemlines will continue to rise in 1966. Well above the knees is this black and white check and striped cotton dress.

Foster Home Recruiting Centre to entertain

The Foster Home Recruiting Centre will give a party and entertainment in the Maurice Richard Arena, June 9, to 2,200 foster parents, to honor them for the magnificent role they are playing in the Greater Montreal community. These foster parents are now serving the (Protestant) Children's Service Centre, the English-speaking Catholic Welfare Bureau, and the Jewish Child Welfare Bureau — the three agencies for which the Centre recruits foster homes.

The entire cost of the event is being underwritten by the Catholic Women's League, the Montreal Rotary Club, the Royal Mount Kiwanis Club, the Westmount Rotary Club, and other organizations and friends. Folk dancers will offer a program of dances from Hungary, French Canada and Israel during the course of the evening.

The Foster Home Recruiting Centre is a non-profit, intersectarian bureau under the auspices of the Montreal Council of Social Agencies. The only bureau in Canada — and one of only a half dozen in North America — devoted entirely to the work of recruiting foster homes for children, the Centre was founded as a test project one year ago.

BREAKS SEX BARRIER

Guelph, Ont. (CP) — Macdonald Institute, a woman's college affiliated with Guelph University, got its first male student recently. H. B. Patel, 23, of Udhanda, near Bombay, India, is studying for a master's degree in textile science and is the first man to attend the Institute, founded 62 years ago.

TUT, TUT, POPEYE

Although it gives Popeye his mighty muscles, spinach may not be all it's said to be by the cartoonists, according to The Financial Post. In fact, the child who says "ugh" to his spinach may have a good point. A German researcher says spinach can cause kidney stones and may be associated with a usually fatal disease — methemoglobinemia.

Teatime Topics

By Joan Sharp,
Canadian Press Staff Writer

Specially Written for The Lachute Watchman



A master chef who has been developing lamb recipes for the New Zealand Meat Producers Board says housewives should experiment with food more.

"This is how some of the greatest dishes in the world have been discovered. Don't use a tablespoon of ginger just because the cookbook says so. A woman's the worst person in the world to put house plans in front of, because she wants the closets moved or a wall bigger. Yet she won't do that with food."

Alan Tremain has written a cookbook, due to be published in New Zealand in the fall, in which he says most of his recipes call for "herbs more or less to taste. There should be less instant food and more instant adventure."

Add Variety

Mr. Tremain says he has worked with native New Zealand products to find recipes to add variety to menus and to adapt them to the palate of the country.

"I thought, we're 12,000 miles from Europe and I was determined not to use the basic French cuisine."

Mr. Tremain says recipes can be adapted for any country. He has a honey baked lamb recipe in which he maintains you could substitute maple syrup.

Ingredients: 4½ lb. leg of spring lamb, 3 tablespoons dry mustard, ¼ cup liquid honey, salt and pepper.

Leave the outer skin on the roast. Place roast, fat side up, in a shallow roasting pan. If you use a meat thermometer, insert it so the tip is in the centre of the thickest muscle, not in the fat or next to the bone. Roast at 300 to 350 degrees for 30 to 35 minutes per pound or until internal temperature reaches 180.

Season about halfway through roasting time. It is not necessary to baste unless roast is very lean. Combine mustard and honey and pour over roast one hour before end of cooking.

Barbecue Lamb

Cut 3½ lbs. spring lamb into 2-inch squares and marinate for one hour. Put meat on two skewers, cook 4 to 5 inches from heat for about 15 minutes on each side, brushing with marinade as they cook. As meat and vegetables cook at different times, use one skewer for meat, one for potatoes, tomatoes. Grill vegetables during last 10 minutes. Serves 8.

Spicy Marinade: 1 cup red wine, ¼ cup oil, ¼ onion coarsely chopped, 1 clove garlic (crushed), ¼ teaspoon thick steak sauce, ½ teaspoon salt, few grains pepper, 1 bay leaf, few grains each of thyme, marjoram, oregano.

Lemon sauce: 1½ cups of hot water, 3 tablespoons soy sauce, 3 tablespoons honey, 2 tablespoons oil, 2 tablespoons lemon juice, 1 clove garlic, crushed. Combine.

100 EXTRA DOMINO STAMPS
purchase of $5.00 with coupon and ... or more
Monday only June 13th
DOMINION

25 EXTRA DOMINO STAMPS
with coupon and purchase of "Fleishchmann's" MARGARINE 1 lb pkg. - 57c
Expires Tues. June 14th

25 EXTRA DOMINO STAMPS
with coupon and purchase of "Alora" PIZZA PIE
Expires Tues. June 14th

25 EXTRA DOMINO STAMPS
with this coupon and purchase of "Swiss Knight" GRUYERE CHEESE 8-oz. pkg. - 47c
Expires Tues. June 14th

25 EXTRA DOMINO STAMPS
with this coupon and purchase of "La Belle Fermière" PURE PORK SAUSAGES
Expires Tues. June 14th

50 EXTRA DOMINO STAMPS
with this coupon and purchase of "Cordon Bleu" Boneless CHICKEN 16-oz. tin - $1.29
Expires Tues. June 14th

25 EXTRA DOMINO STAMPS
with coupon and purchase of "Hygrade" SALAMI ROLL 12-ounce
Expires Tues. June 14th

25 EXTRA DOMINO STAMPS
with coupon and purchase of Florida Red Ripe TOMATOES 2 lb. Tray
Expires Tues. June 14th

25 EXTRA DOMINO STAMPS
with coupon and purchase of Thin skin, juicy "Sunkist" LEMONS Dozen bag.
Expires Tues. June 14th

50 EXTRA DOMINO STAMPS
with coupon and purchase of Imported ONIONS 2-lb. box
Expires Tues. June 14th

25 EXTRA DOMINO STAMPS
with coupon and purchase of "Maple Leaf" POTATO CHIPS 12-oz. bag. - 69c
Expires Tues. June 14th

25 EXTRA DOMINO STAMPS
with coupon and purchase of "La Vache qui Rit" Baby-Bel, Bon-Bel CHEESE
Expires Tues. June 14th

25 EXTRA DOMINO STAMPS
with coupon and purchase of "Cott" Assorted BEVERAGE 30-oz. btle 2-39c
Non Returnable Bottles
Expires Tues. June 14th

25 EXTRA DOMINO STAMPS
with this coupon and purchase of "Jello" JELLY POWDER Assorted Flavors Reg. pkg. 4-49c
Expires Tues. June 14th

25 EXTRA DOMINO STAMPS
with this coupon and purchase of Ready Sweet KOOL-AID Reg. Env. 2-25c
Expires Tues. June 14th

25 EXTRA DOMINO STAMPS
with this coupon and purchase of "Domino" Blue DETERGENT 2-lbs. pkg. - 63c
Expires Tues. June 14th

25 EXTRA DOMINO STAMPS
with coupon and purchase of "Carnation" INSTANT POTATOES 12-oz. box - 63c
Expires Tues. June 14th

25 EXTRA DOMINO STAMPS
with this coupon and purchase of "Thrift" Liquid DETERGENT 24-oz. or 12-oz.
Expires Tues. June 14th



We reserve the right to limit quantities

EVERYTHING GUARANTEED!

"Tang" Grapefruit or Pineapple & Grapefruit — reg. env.
FRUIT DRINK 4 for 75c

"Nescafe" Pure — 10-oz. Jar $1.73 — Special 6-oz. Jar
INSTANT COFFEE 1.23

"Kadana" Economical — Extra Special! — Pkg. of 100
TEA BAGS 69c

"Peek Frean" Assorted — Extra Special! — 8-oz. Pkg.
SANDWICH BISCUITS 3 for $1

Kounty-Kist YELLOW HARICOTS — 15-oz. tin — 10c ea.
10-oz. Tin
GREEN PEAS 9 for $1

"White Swan" Assorted — Special! — 4 roll Pkg. 49c — (2 roll Pkgs.)
TOILET TISSUE 3 for 79c



It's Mainly Because of the **MEAT**

Only Canada's Finest Red Brand Beef!

Better Trimmed

BLADE ROAST

SPECIAL! LOW PRICE **43c lb**

SHOP WITH CONFIDENCE! All meat and meat products sold at Dominion, whether Fresh, Frozen or Processed are GOVERNMENT-INSPECTED!

Easty to carve! Special Low Price!
CROSS RIB ROAST 69c lb.

Ideal for Bar-B-Q! — Red Brand Thick
BLADE STEAK 69c lb.

Fruit & Vegetable Specials!

California — Sweet — Luscious — Crackling "Bing" —
CHERRIES SPECIAL 49c lb

Mexican No. 1 — Sugar Sweet — Salmon Flesh — Jumbo Size 45 — (3 for 85c)
CANTALOUPES ea. 29c

South African — Sweet Juicy — Seedless — Size 112
OUTSPAN ORANGES 59c doz.

GROCERY FEATURES

"Chun King" Chicken or Mushroom Chow Mein or Beef or Pork
CHOP SUEY 89c

Special! — Divider Pack

"Del Monte" Fancy sliced Pineapple (20-oz. 2/75c) — 20-oz. Tins
PINEAPPLE JUICE 2 for 39c

"Thrift" Liquid — with 25 free stamps (12-oz. cont. 29c) — 24-oz. cont.
DETERGENT 55c

"Cordon Bleu" Boneless — 7-oz. Tin
CHICKEN 39c

Domino Stamp Contest!

WINS Exciting Gift **FREE!**

Mrs. R. St. Laurent — 135 Tetrault, Sorel, Que.



You too, can win the item of your choice in the big new beautiful Domino Stamp Gift Book! Every Saver Book redeemed is your ballot!

BAKERY SPECIALS

"Country Girl" — 24-oz. Pie
CHERRY PIE 49c

"Richmello" Assorted — Pkgs. of 12
DONUTS 2 for 49c

"Richmello" Hot-Dog or — Pkg. of 12
HAMBURG ROLLS 39c

CHECK THESE VALUES!

"Richmello" — Special! — ½ gallon
ICE CREAM 79c

"McCormick's" — Special! Low Price! — Pkg. of 48
ICE CREAM CONES 45c

Prices effective until closing time Saturday, June 11, at DOMINION: 426 Main St., LACHUTE, P.Q.

DOMINION STORES LIMITED

DOMINION

Lanthier

SPECIAL THIS WEEK

Thurs., Fri., Sat., June 9, 10, 11

Regular 50c

RAISIN PIE **Special 45c**

Look for this special at your grocery or supermarket, or ask your friendly driver.

GEORGES LANTHIER & FILS BAKERY

ICE CREAM



FOR ALL OCCASIONS –

No Delicacy More Versatile,

No Treat More Tasty.

An ever-present standby in your refrigerator.

LOWE BROS. DAIRY Ltd.

MAIN STREET LACHUTE

MANUFACTURES LTÉE.
La Salle
FACTORIES LTD.

You don't have to worry about price
WHEN YOU SHOP AT LA SALLE!

CAMPING quality accessories for every need



"COLEMAN" PICNIC JUGS
"Snow-Lite" model. Therma-Lock insulation. Unbreakable base is rust proof. Fast-Flo faucet. 2 sizes.

128-oz. **7.33** 256-oz. **10.99**



"COLEMAN" CAMP STOVE
"Tourist" model. Two burners and adjustable wind baffles. Instant lighting and air regulator.

14.97



"COLEMAN" 'Snow-lite' Cooler
Family size cooler. 10½ x 18" x 13¼", with Lustran liner, built-in drain and deep tray. Insulated.

15.99



"ICE-PAK" for your Camping Cooler
Is actually cooler than ice and will keep your food fresh for hours. Choice of two convenient sizes.

77c 1.27



"PENGUIN" COOLER
24-Quart styrofoam cooler, Kal-foam insulation. Keeps your food fresh. Sizes 19½ x 12½" x 13¼".

Value 2.49

1.44



Catalytic Flameless HEATER
The "Mercury" catalytic heater, harmless, fumeless, flameless. Burns 32 hours on three pints of fuel.

9.52



"COLEMAN" "Sport-Lite" LANTERN
Safe, instant lighting, floodlight 100 feet area. Built-in pump. 1 pint of fuel lasts 8 to 10 hours.

15.99





"SEA-ESTA" AIR MATTRESS
"Loch Lomond" model made of tough rubberized cloth. Attached pillow. Size: 72" x 30". Can be used on water.

5.99

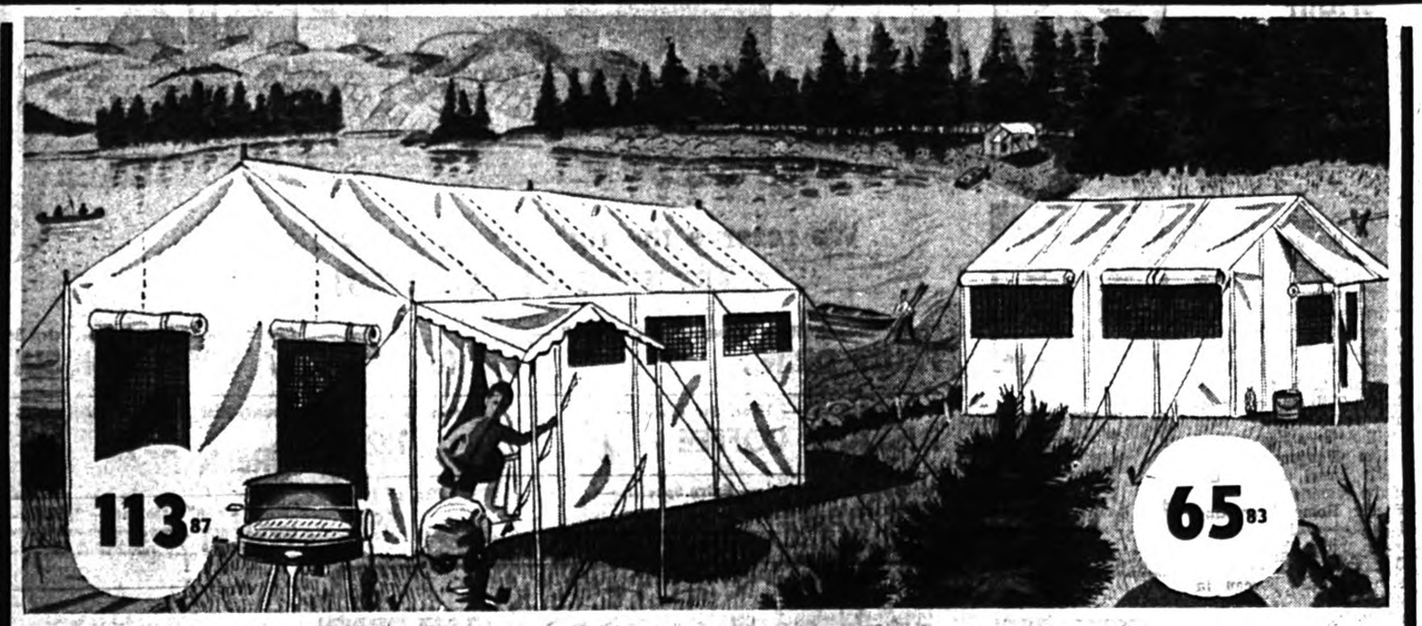

STANDARD "RANCH" TENT, 9' x 18'
A ranch size cottage tent for family vacation. Made of 10-oz. duck roof and 7½-oz. drill walls. Nylon screen windows with zipper inside storm flaps. Zippered screen door and rear door. Fully sewn-in floor. Unbreakable metal ground loops.

113.87

DE LUXE HIGH WALL TENT, 9' x 12'
Heavy duty cotton cloth waterproofed with "Canvak". Netting and storm flaps on windows. Cadmium plated steel poles. Complete with pegs, ropes and toggles. A comfortable and roomy tent for the whole family, specially priced.

65.83

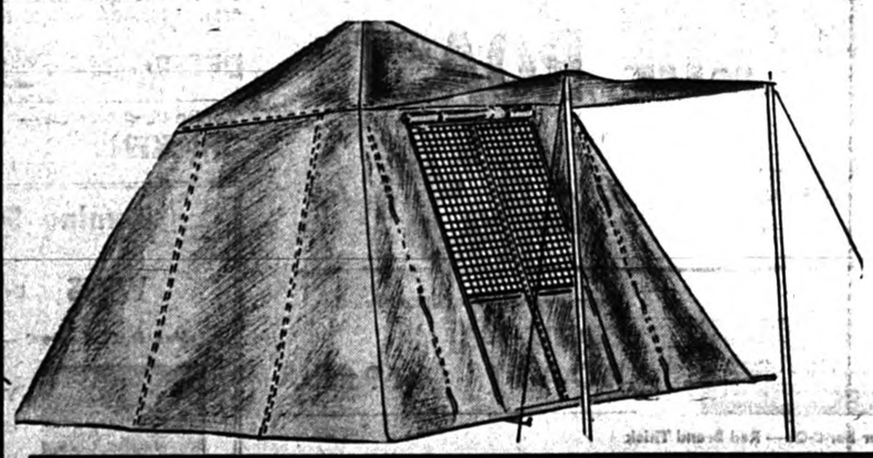

"Camper's" Tourist TENT
Size: 9' x 12' x 7' — Heavy duty spruce green roof with rugged walls and floor. Rear window 14" x 26" — zippered fibreglass screen door. Canopy 4'6" wide. Adjustable metal centre pole. Metal loops and ground pegs.

39.76

"Hiker's" Tourist TENT
Size: 9' x 9' x 7' — Rear window with storm flap, zippered Nylon screen door. Full size canopy. Adjustable metal pole. Metal ground loops. Made of heavy duty drill.

29.97



"Sea-Esta" Air Mattress
VAL. $11.95

8.33

"Scotland" model. Could be used on water. Divided pillow. Made of 2-ply rubber coated cotton duck.
Size: 80" x 30".



5.66

18-inch PORTABLE BAR-B-Q
18" beaded bowl with plated legs that fold at a touch of a finger. Chrome plated cooking grid. Two carrying handles to make it easily portable.

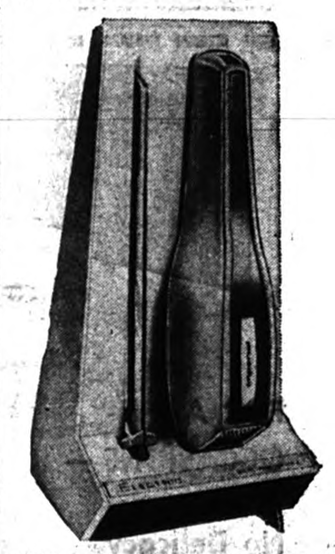

Famous Maker Sport Shirt Clearance

2.66 or 2 for $5.

Exceptional quality of fabrics, famous makes as "Bluestone", "Bon Vivant", etc. Rich plain tones, stripes and fancy patterns. Short sleeves and Jac models. Convertible and regular collars.
Sizes: S.M.L. and xL.



'Sea-Esta' 2-Way AIR MATTRESS
Divided pillow. Made of 3-ply rubber coated cotton duck. 80" x 30" — Can be used as chair or mattress.

9.99



"Sea-Esta" FOOT PUMP
Inflate your "Sea-Esta" mattress in little time with this compact handy foot pump. No effort.

1.44

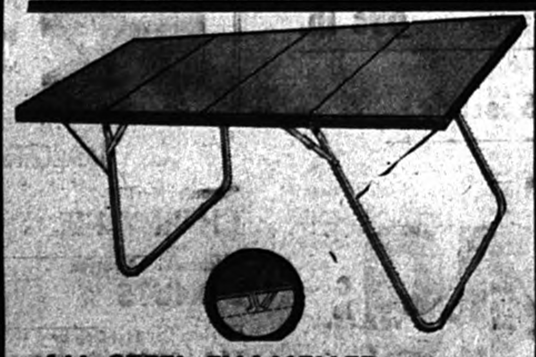

ALL STEEL ENAMELLED PICNIC FOLDING TABLE 8.87
Size: 24" x 60" x 30" — Bronze tone enamel finish, unharmed by alcohol or water. Reinforced beam metal top. Folds easily, takes little space in the car trunk.



SLEEPING BAGS built for comfort
All bags are 72" x 72". They have rubber ground sheet, printed flannel lining, all around double tab zippers. Waterproof top side. Three models to choose from:

1—THE "PIONEER", wool fill. Val. $9.95 — **5.67**

2—THE "SPORTSMAN", 2-pound "Celacloud" fill. Value $11.95 — **8.97**

3—THE "ESKIMO", 2-pound Terylene fill. Val. $15.95 — With canopy — **12.27**



STURDY, 6 POSITION STEEL CAMP COT
7.97

A practical 6-position model which can be used as a lounge chair or camp cot. Heavy cotton duck or strong tubular steel frame. Folds compactly. Ideal for camping or on the beach. At low discount price.

"SAMSON-DOMINION" ELECTRIC KNIFE
16.88

MODEL 2805 — The ultra-modern electrical home appliance for the up-to-date housewife. Its sharp, stainless steel blade cuts and slices meats, vegetables, fruits, cakes, etc., quickly and accurately. A real good buy at this price.



PICNIC JUG
256 ounces. Easy flow faucet. Guaranteed unbreakable for one year. Keeps liquid hot or cold for hours.

5.44

MANUFACTURES LTÉE.
La Salle
FACTORIES LTD.

DISCOUNT DEPARTMENT STORES TO SERVE YOU BETTER

255 Chatham Street Next to "IGA" FOODLINER

Store hours: Monday, Tuesday, Wednesday, Saturday, 9 a.m. to 6 p.m.
Thursday: 9 a.m. to 9 p.m. — Friday: 9 a.m. to 10 p.m.

PIONEERS IN DISCOUNT DEPT. STORE SELLING IN CANADA

MANUFACTURES LTÉE.
LaSalle
FACTORIES LTD.

You don't have to worry about price
WHEN YOU SHOP AT LA SALLE!



1.71

GIRLS' Knit Nylon Shell

Turtle neck model, "T" shirt, Plain and stripes. Colors: White, yellow, black, red, royal, navy. 7 to 14. (4 to 6x $1.21)



1.97

Girls' Boxer Shorts

Boxer style shorts made of 100% Nylon fabric in red, orange, blue, green, aqua, pink, navy. Sizes: 7 to 14.

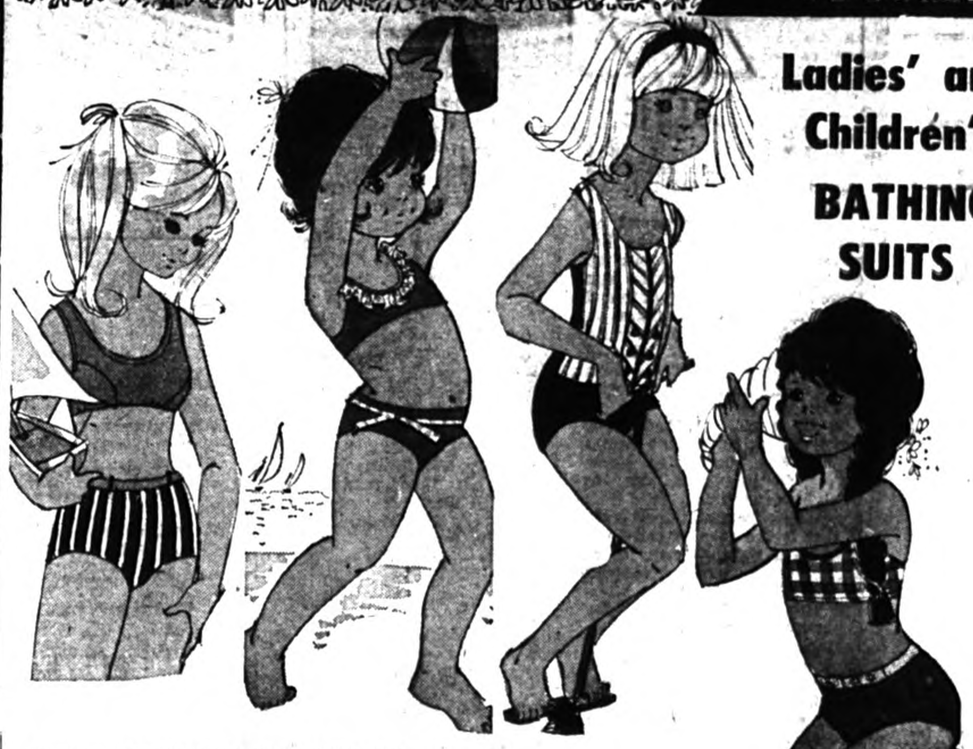

LEFT — 2-PIECE SWIM SUIT. 100% Nylon stretch, solid color top and vertical stripe short with belt and loop trim. Pink/Navy. Sizes: 10 to 14x. **6.88**

CENTRE — LITTLE GIRLS' BIKINI. 2-pce swim suit in 100% stretch nylon. Print dot frill trim for top and piped belt on trunk. Red or Navy. Sizes: 4 to 6x. **2.66**

RIGHT — GIRLS' TANK SUIT. 100% double knit stretch fabric. Novelty striped corduroy front. Reinforced crotch. Black/Red, Red/Navy. Sizes: 7 to 10. Also available with bra top, 10 to 14. $4.22. **3.97**

Ladies' and Children's BATHING SUITS

LOWER RIGHT — GIRLS' 2-PCE. SWIMWEAR — Plaid top and denim short. Contrasting belt. Colors: Blue/Red, Blue/Yellow. Sizes: 8 to 14. **3.44**



ELEGANT, FLATTERING SWIMWEAR AT EXCEPTIONAL PRICE VALUE

LEFT — Stretch Antron polka dot tone-on-tone jacquard 2-piece swim suit cut and designed with the utmost in chic tailored simplicity. Built-in bra. Black, Royal. Sizes: 30 to 36. **14.88**

CENTRE — Helanca stretch maillot, couturier designed with dramatic check inserts and tabs. Contour built-in bra. Royal blue or black. Sizes: 32 to 38. **11.88**

RIGHT — Classic sheath style tank suit of quality stretch nylon. Built-in bra. Red, royal, black, navy, powder blue. Sizes: S.M.L. **5.88**



Boys' Waterproof HOODED PARKA

2.66

Quality cotton with heavy rubberized backing. Full front zipper, adjustable snap closing, attached hood. 3 pockets. Color: Olive only. Sizes: 8 to 18.



1966 Fresh Crop — Beach Accessories

A) TERRYCLOTH BEACH TOWELS — thick, soft, cotton terry in screen printed motifs on white ground.

24"x28" **99¢**

30"x60" **1.77**

B) COTTON FRINGED POP-OVER — back buttoning, assorted print designs on desirable ground colors. Ladies: S.M.L.

99¢

C) CAN CAN PRINT SHIFTS — shoulder strap buttoning, exciting new colorful printed motifs. Sizes: S.M.L.

2.66

D) PLASTIC LINED BEACH BAGS — sturdy duck fabric with plastic lining. Will keep accessories safe and dry. L **79¢** M **59¢**

E) BEACH STRAW HATS — A large assortment of exotic and colorful models. Your choice. — Only **87¢**



Ladies' RANCHER JEANS WESTERN STYLE

Quality Dominion Textile woven cotton duck slim, with zip fly front, 2 front and 2 rear pockets, styled with hip riser seat. Very "Mod". Wheat or light blue. Sizes: 10 to 18. **3.97**



2.66

HAND WASHABLE PERMA TUCK SHIFTS

Fresh, crisp acetate/viscose jersey styled with appealing boat neckline in a grand and lively assortment of narrow or wide stripes on a white ground, with self belt. Stripes in Navy, green, brown, powder blue, black, aqua or gold. Sizes: 10 to 20.

16 DISCOUNT DEPARTMENT STORES TO SERVE YOU BETTER

MANUFACTURES LTEE.
LaSalle
FACTORIES LTD.

255 Chatham Street Next to "IGA" FOODLINER

Store hours: Monday, Tuesday, Wednesday, Saturday, 9 a.m. to 6 p.m.
Thursday: 9 a.m. to 9 p.m. — Friday: 9 a.m. to 10 p.m.

PIONEERS IN DISCOUNT DEPT. STORE SELLING IN CANADA

Country Notebook



By WALKER RILEY,
Macdonald College

Don't let the late spring fool you into thinking haying will be late too. Dr. John Bubar tells me that orchard grass on the college plots headed only four days late. They made their first pasture-cuts of alfalfa trials right on schedule. And yield was just a fraction below average for the date.

For some reason or other most people still find it hard to believe something about early hay-making that research has proved over and over again. **An acre of legume or grass will produce more milk or beef per year when cut as hay or silage at first bloom, or starting to head, than at any other time.** So if the timothy heads are showing on the first day of Lachute Fair or Ormstown Fair, you will have to make a choice between a first-prize ribbon in the ring or $1,000 income smaller feed-bill to pay next winter.

If you think that is exaggerating, work it out. Remember first that an animal's production depends almost directly on its energy intake. And her energy intake depends on two things — how much she eats and how much energy she gets from what she does eat.

Now you have a field of hay starting to bloom on June 10. It may be 65% digestible. Let's say it yields 2 tons per acre. 65% of 4,000 lbs. is 2,600 lbs. digestible dry matter.

Now you have a field next to it we shall call field B. Just the same but we will cut it on July 10. It yields half a ton more but it is only 45% digestible. That is 45% times 5,000 lbs. or 2,250 lbs. of digestible dry matter — 250 lbs. less of the stuff that means energy.

Not only that, but the cow eats less of field B hay. Perhaps only 20 pounds a day instead of 30 pounds of the soft green hay from field A; so you make up the difference by feeding more chop next winter. You coax her to keep production up. You won't, but you will feed the chop anyway, to try. Ten pounds extra chop a day for thirty cows for 200 days. Thirty tons. Two thousand dollars. Were we exaggerating? But we just couldn't miss the fair. Do you think we would dare to ask the fair board to move the dates ahead so we could start haying on time? Or is that an impossible break with tradition.

• • •

Jim Brown, our student assistant for the summer in the Extension Department, is seeing the real Quebec for the first time these days. An Ontario transplant like myself, he is reflecting my own first amazement at the size of the cash crop industry in the Chateauguay Valley, the prosperity of the apple orchards on the slopes of the Monteregian hills, and the extent of vegetable production on the "terre noire".

I hope I am with Jim when for the first time he sees the breath-taking beauty at sunset of North Hatley from the top of the Eastern Township hills. I am looking forward also to introducing him to the good friends I have made up the Ottawa Valley. Particularly, I want to look up the Lachute gentleman who kindly took the trouble to write me to point out that buck deer do not carry antlers in the spring. So how could one, he asks, run through a sugar bush tangling plastic pipe lines around his antlers?

Part of Jim's job is to help the Weatherman at Dorval keep his farming calendar up - to - date. When he knows, for instance, that several hundred acres of beans have just been planted, or the tobacco plants set out, the weatherman will take extra care to include any possible risk of frost. Or during haying, he will look ahead three or four days for rain coming.

Jim too, finds it hard to understand why so much first-class land is being only half used when this province imports so much of its feed grain.

• • •

Peter Hamilton is just back from a two-day meeting of the Canadian Society of Animal Production.

Remember when it was a golden rule to include 200 lbs. of dried butter-milk or skim-milk powder in a baby pig's ration? No one knew quite why, but the pigs did well on it. Now they find the "secret ingredient" is Riboflavin, or Vitamin B2 which can be supplied in a synthetic form for 3c or 4c.

We will sort out his armful of information as soon as we can and pass it on.

Jersey cows win production awards

North River Standard June (296518) Excellent — a Jersey cow bred and owned by Dr. G. R. McCall, of Lachute, has just been issued a Lifetime Production certificate. In seven lactations she produced 71,262 lbs. milk, 4,068 lbs. fat. She is also a winner of a Silver Seal, one Gold Seal and a "Ton of Gold" award.

North River Standard W. R. Wilma (326560) Very Good, another Jersey cow in the same herd, has also been awarded a Ton of Gold certificate by the Canadian Jersey Cattle Club. In 1,461 days she produced 2,158 lbs. of milk. She is a daughter of the Senior Superior Sire North River Standard Beacon, and also a winner of a Silver Medal and a Gold Medal. To qualify for this award a cow must produce at least 2,000 lbs. of fat in four consecutive years.

CHECK LIST OF BIRDS IN LACHUTE AREA
(Contributed)

The Selfimportant Kingbird
The Rackety Muffler Duck
The Opinionated Hockeywatcher
The Helldriving Roadrunner
The Nosignal Tern
The Longsitting Tavernboozle
The Longstanding Chatter
Doolittle's Thrush
The Migrant Pensioner
The Brakescreech Owl
The Chronic Churchskipper
The Homecoming Buscatcher
The Louisa Gull
The Corner Congregator
The Unsafe Passerbird
The Separator (English or French)
The Longhaired Gogo
(male or female?)

PORKY FRIED SELF

Sudbury, Ont. (CP) — Investigators probing the fire which destroyed a prospectors' camp on Middle Sampson Island, McGregor Bay, deduced that it was started by porcupines gnawing matches kept inside a breadbox. The centres of all the loaves had been eaten out first.

Why the Monitor recommends you read your local newspaper

Your local newspaper is a wide-range newspaper with many features. Its emphasis is on local news. It also reports the major national and international news.

THE MONITOR COMPLEMENTS YOUR LOCAL PAPER

We specialize in analyzing and interpreting the important national and international news. Our intention is to bring the news into sharper focus. The Monitor has a world-wide staff of correspondents — some of them rank among the world's finest. And the Monitor's incisive, provocative editorials are followed just as closely by the men on Capitol Hill as they are by the intelligent, concerned adult on Main Street.

WHY YOU SHOULD TRY THE MONITOR

You probably know the Monitor's professional reputation as one of the world's finest newspapers. Try the Monitor; see how it will take you above the average newspaper reader. Just fill out the coupon below.

The Christian Science Monitor
One Norway Street
Boston, Massachusetts, U.S.A. 02115
Please start my Monitor subscription for the period checked below. I enclose $_____ (U.S. funds).
☐ 1 YEAR $24 ☐ 6 months $12
☐ 3 months $6

Name _____
Street _____
City _____
State _____ ZIP Code _____
PB16A

Centennial Report



1867 | 1967 by JOHN W. FISHER
CENTENNIAL COMMISSIONER

It is still possible to put a canoe into our Canadian rivers and tributaries and paddle to one of the oceans.

Eric W. Morse, an expert on our fur trade history who has traversed and written about the old canoe routes of Canada, says there are as many miles of inland waterways in this country as in all the other nations of the world combined. In fact it is estimated that one quarter of all the fresh water in the world is to be found in Canada.

In an article published a few years ago, called "Canoe Routes of the Voyageurs", Eric Morse suggested that, sometimes, as much history can be learned from a canoe as from a history book. If that is the case — and I believe he is right — many of us are going to learn more about Canada's history when our attention is attracted to the 100-day Centennial Voyageur Canoe Pageant next year. From Rocky Mountain House, near Alberta-British Columbia border, canoers will dip their paddles and follow in the wake of voyageurs and fur traders along the early inland waterways. Their destination — Expo 67 at Montreal, a distance of some 4,000 miles!

The Centennial Canoe Pageant will create considerable excitement because it is to be a "race" between teams chosen by the various provinces of Canada and the territories. The race will be conducted according to rules similar to those of a car rally so that competitive spurts and stops can be made at communities for the teams' participation in local Centennial Celebrations. Like the old fur brigades, they will travel in flotillas and judging will be done on a points system.

While the race will create excitement it also will stir our imaginations. It will remind us how some of our colorful pioneers travelled and developed the early economy of Canada. It is incredible, as Eric Morse describes it, that in an age before air travel, in a land devoid of road or rail, on a route beset with obstructions, dangers and difficulties, men burdened with hundreds of tons of fur and trade goods succeeded each year in crossing over half a continent and back again in the scant five months between break-up and freeze-up.

The modern day "voyageurs" who have been chosen for the 1967 pageant have been getting into shape for the big event and this summer they will participate in advance trials. One of the test races will be held in August, in conjunction with British Columbia's Centennial celebrations, from Fort St. James down the Stuart River to Prince George and then down the Fraser River through Quesnel to Soda Creek. The crews will portage by trailer to Yale and then paddle on to Hope, New Westminster and Vancouver and across the strait to Victoria.

In the other test race crews will shoot the treacherous Lachine Rapids (now within the boundaries of Metropolitan Montreal) and on to the Expo 67 site. From Montreal, the paddlers will move up the St. Lawrence, down the Richelieu through once hostile Mohawk country, to Lake Champlain, then on to New York for the Labor Day week-end. There, silhouetted against the Manhattan skyline and dwarfed by the sleek and modern ocean ships, their journey will end for this year.

Twelve canoes of special design, resembling the old Northern canoe type used by the early voyageurs, are being built in Fredericton, N.B. for the pageant. The first was tested in April on the North Saskatchewan River near Rocky Mountain House, Alberta.

The big race in the summer of 1967 will be one of the highlights of the Centennial. Many Canadians who live on the route will be able to witness the pageant and the others will enjoy following the teams by way of press, radio and television reports during the 100 days.

Think of it! — 4,000 miles in 100 days. This includes portages over slimy rocks, up mountain sides — lifting their canoes and heavy loads of equipment — Sleeping outdoors — soaked hundreds of times — tired, worried, storm-bound; plagued by black flies, sand flies, mosquitoes. Well! I have two comments: our forefathers did it; I'm glad I was not invited.



Twelve Fredericton, N.B., built canoes will be used in the Centennial Canoe Pageant. The one shown is being tested on the North Saskatchewan River near Rocky Mountain House, Alberta.

To Electors of Ward 3

Catholic School Commission of the City of Lachute:

WARD 3, represented by two commissioners, comprises that part of the City of Lachute situated south of the main track of the C.P.R. and west of the North River dividing line.

To Electors of Ward 4

WARD 4, represented by one commissioner, comprises all the territory of St. Jerusalem Parish and of the Township of Gore.

Having more candidates than the number of representatives required for these two wards, there will be a secret ballot of the taxpayers on June 13, 1966, commencing at 8 a.m. and continuing until 7 p.m. Advanced Time. (Art. 136)

WARD 3 — The polling place for electors in this ward will be at the "Quilles d'Argenteuil", 181 Hamford Street — five polls.

WARD 4 — The polling place for electors will be at the Knights of Columbus Hall, Lafleur Street, Lachute.

Given at Lachute, June 6, 1966

— Réal Urbain
Election Officer

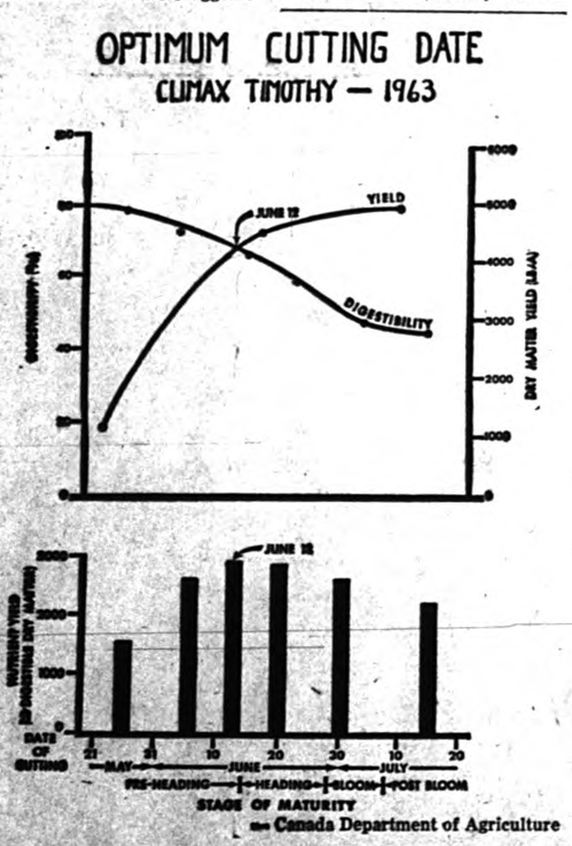

Canada Department of Agriculture

You will be interested in the interest on

Crown Trust
COMPANY

GUARANTEED TRUST INVESTMENT CERTIFICATES

6%

Term, 4 and 5 years

Telephone 842-8362 or clip coupon below for descriptive folder

69 Years of Personal Service

TO: CROWN TRUST COMPANY
393 ST. JAMES STREET WEST
MONTREAL

Gentlemen: Please send me your free folder describing GUARANTEED TRUST INVESTMENT CERTIFICATES, I understand I will be under no obligation.

NAME.....
PLEASE PRINT
ADDRESS.....
CITY.....PROVINCE.....

THIS SUMMER BE WATER WISE!

Light as a TROPIC BREEZE



A—MUSTANG . . . Give your feet a break . . . in this kool perforated nylon mesh, soft, cushioned insole and light-as-a-feather loafer. Colors are black, beige, in all sizes: $6.98 and $8.98

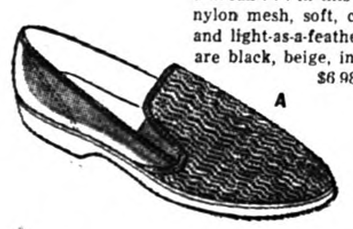
A


B

B—MUSKOKA . . . An airy sack canvas Oxford, more and more popular every season, ideal for camping, boating, fishing. All sizes, in many blue and brown. Boys', $3.49; Men's $3.98. Other popular lines reduced from 6.98 to 4.98.


C

C—SAFARI . . . The Village-look sandal. This shoe has top priority in men's fashion for summer '66. See for yourself what we mean by HUSH 'N COMFORT. Colors are tan, natural, black. All sizes, priced at $6.50 and $6.95.

Where quality costs no more — more often less!

For a complete line of leisure and relaxing footwear, be sure and stop at —

LES CHAUSSURES 4P Shoe Shop reg'd.
556 MAIN ST. 562-2773

malaket

NOW OPEN

YOU ARE INVITED TO VISIT OUR NEW MEN'S WEAR AND LADIES' WEAR STORE

Watch for our Official Opening, to be Announced Soon!

JOS. MALAKET & SONS INC.

350 MAIN STREET, LACHUTE

malaket

Library of The Legislature,
Parliaments Buildings,
Quebec, Canada.
Jan. 67

The Lachute Watchman

Home Newspaper of Argenteuil and the Lower Ottawa Valley

VOLUME 89, NUMBER 24 | LACHUTE, QUE., WEDNESDAY, JUNE 15, 1966 | 10 CENTS A COPY AT NEWS-STANDS | SECTION 1; PAGES 1 - 8

Annual Spring Fair now in progress

As this Watchman comes off the press, the gates open Wednesday morning on the 140th exhibition of the Argenteuil Agricultural Society, in the 141-year history of this venerable organization. (There was at least a one-year gap in living memory, when the annual show was suspended during World War II — but it is safe to assume the dates are otherwise accurate.)

As usual, the 1966 Spring Fair culminates the devoted efforts of a "faithful few", the Society directors who concern themselves with the success of this big venture in all its aspects. President Irving Cleland, Vice-president Doug Simon and Manager Ken Riley are now keeping their fingers crossed for continuing fine weather — a factor which has a marked influence on the gate admissions.

Direct from the Ormstown Fair last week — first of the spring exhibitions in this region of Eastern Canada — have come some of the finest show animals and some of the keenest livestock showmen. Quality of beef and dairy cattle and horses (harness and draught breeds) is an established fact at the Lachute annual show, and to this is attributable its unfailing reputation for high standards.

Entertainment features have been previously publicized. In this week's Watchman, however, more information has been made available for the many who favor the evening grandstand shows.

There is something of a social aspect to this event, a community bond which many visitors enjoy. For it is a rallying point, in the spring of each year, where old friends meet — many hundreds returning home to Lachute on this occasion and visiting the Fair largely to renew old acquaintanceships.

On the job again for traffic patrol and policing, are Col. Ernest Emmett and members of his "Emmett Security Patrol Inc.", who were on duty also at Ormstown last week. In the main building are many familiar attractions — departmental displays, handiwork, floriculture and home - cooking; also the Anti-Tuberculosis Association's free X-ray clinic (Wednesday, Thursday and Friday). Meals in the dining room are again in charge of Plummer's Catering Service, while the Farm Forums have their customary refreshment stand near the show-green. Indeed, there are many old friends around, on business or just fair-going!

Whatever your interest — the people, pageantry, handicrafts or agricultural highlights — the directors hope to see you there.

City Council gets in stride — items of routine concern

Lachute won a certificate of merit from the Canadian Highway Safety Council for the year 1965 free of fatal road accidents; the recognition was formally displayed at city council. (It may be noted, Lachute will not qualify for the current year, in view of its blemished record.)

At the regular council meeting (now held on the first Monday) Mayor Dr. Z. Saindon presided and it was agreed to vote grants of $1,000 each to the Agricultural Society and the Centre d'Art.

The secretary, Ronald Hébert, and city engineer, Hubert Pilon, were delegated to represent Lachute at the Institute of Municipal and Administrative Finance Officers, Quebec organization in convention at Ste. Marguerite last week.

Dr. J.-P. Dorion was named as chief evaluator. To check the town valuations he will be required to engage two assistants.

The Chambre de Commerce made a proposition that an industrial commissioner be appointed for the City of Lachute, but Mayor Saindon, while endorsing the idea, pointed out that we must first designate an industrial area and establish a "legal structure". He indicated the Council should soon receive its formally-prepared town plan. . . Ald. Dr. Roger Rumais added here, that bringing new industries was not up to the Council alone, the citizens should also help.

The Council agreed to invite a special speaker promoting the centennial year Expo 67.

Reports were heard from the police and fire commissioner and from the filtration plant committee.

Richelieu pool opens for season; park activities

The Richelieu swimming pool was open to all comers free of charge last week-end, to mark the re-opening of the Park for another busy season. The weather was fine, and the pool was well patronized.

In charge of activities again this summer is Claude Pariseau, and in addition to swimming and diving instruction for both children and adults, there will be track and field events, physical culture, cycle and motorcycle races, basketball, volleyball, target practice, talks, films, etc.

The Richelieu Park, on Paquin Avenue, is available to families for picnicking, without charge. Barbecue grills, tables and playground equipments are there for their use and enjoyment. Any organizations wishing to hold rallies or field days are invited to consult the park chairman, Robert Legault. The terrain is also ideal for camping, and tents may be erected in proximity to the North River; sites are available for this purpose.

In the Richelieu Club's leaflet on this park, a message from the president, François Charlebois, says in part, "Laziness bears no fruit, but organized play creates healthy minds."

Hitch reported in negotiations at Ayers Wood

It is learned from reliable sources that labor negotiations have once again been interrupted at Dominion Ayers Limited Wood Products Division.

It appears that the Union insists the present negotiations are a renewal of the old contract which existed between the company and the Carpenters and Woodworkers Union A.F.L.-C.I.O. The Company's position is that, if, in fact, the new negotiations are amendments to an old contract, these present negotiations are premature since the automatic renewal of the old contract will not be due until December 1, 1966.



Scene at a presentation from the Protestant School Board to staff members retiring or transferring to other roles. At a banquet last week, Principal Fred Royal of Lachute High School, now director-general of the Regional School, and Mrs. Doris Robinson, retiring from the school staff, received engraved silver trays, while Mrs. Elvine Prophet, the school secretary, now secretary of the Regional School, received the gift of a desk set. Seen above, left to right, are — Commission Chairman Lorne R. Duncan, Commissioner Dick MacLean, Mr. Royal, Commissioner Douglas Bradford, Mrs. Doris Robinson, Commissioner Thos. Smith, and Mrs. Elvine (Mabel) Prophet. —Photo, Syd Drew

Teachers feted by school board, recognitions for valued service

The Lachute Protestant School Commission feted the High School teaching staff, wives and guests at a banquet last Thursday evening in the school cafeteria; about 80 persons attended this pleasurable event.

Specially honored on the occasion were two senior staffers, Mrs. Doris Robinson, who is retiring after long service in the teaching profession and 24 years at Lachute High School, also Mr. Fred Royal, now director-general of the Laurentian Regional School after serving almost 20 years as L.H.S. principal. These two honored guests were introduced by Commissioners Thos. Smith and R. O. MacLean, respectively, each being presented with a handsome engraved silver tray. Also honored with a token of appreciation in the form of a desk set, was Mrs. Elvine Prophet, who leaves the school secretaryship to fill a similar role in the Regional School office. The chairman, Commissioner Lorne Duncan, made the presentations, and each recipient suitably acknowledged this gesture of recognition.

Mr. Leroy Beals expressed the appreciation of the school staff for this banquet tendered by the commissioners, and Mrs. Evelyn Fraser extended thanks to the ladies of the Lachute District Home and School, who catered for the occasion and served an excellent meal.

Altogether, this was a happy climax to the harmonious relationship between staff and school board which has existed through a satisfying year of school operation.

Sentiments and Sidelights

(Comments on the Local Scene)

Jean-Marc Belzile, now of Hawkesbury, observes that the library in that town, although a municipal affair, lacks the spirit and public interest displayed at our local "Carrefour du Livre". Mr. Belzile was the founding president and attended the official opening of the Carrefour's new premises here last Sunday.

* * *

After sending a letter for publication acknowledging gifts to the children's Home at Rosemere, Norman Dewar, Orange County Master, received further donations last week to bring the district contribution to $1,657.

* * *

To the cozy ideal of gregarious living, there's always a seamy side. Kids are breaking bottles in our beautiful park, and a woman was seen with her feet in the ornamental pool (not wading but washing). Anyway, the police are keeping a watchful eye to encourage more respect for this embellished area.

* * *

In view of Argenteuil having an Opposition M.P.P., the question now prominent is—who will be appointed to administer County affairs for the Union Nationale government? We mean, of course, "the patronage" — which by any other name still sounds as sweet!

B'burg appeal for Red Cross exceeded quota

Brownsburg — The annual Red Cross campaign in the Brownsburg district was again a gratifying success, the amount raised exceeding the objective of $1,800 by close to $500.

Mr. P. Mayer, chairman, and I. P. Racine, co-chairman, would take this opportunity to express sincere thanks to all those who, by their generosity or their help, contributed to this successful outcome.

Interest in Catholic school board contests

An election for three vacancies last Monday has completed the make-up of the Catholic School Commission, which now embraces the Ayersville and Lachute boards in an over-all administration.

Elected on Monday were — Dr. Roger Lavigne, member of the Lachute board for 18 years, chairman for the past four years; also first chairman of the Dollard des Ormeaux regional board. — Armand Brisson, member of the Lachute board for several years. — Gaétan Desrosiers, former chairman in Ayersville and a member of the regional board.

Dr. Lavigne, for Seat No. 4 in St. Jerusalem and the Gore, defeated a new contender, Léonard Bedard, in a decisive vote of 347-17.

Two vacancies for the south-west ward of the school municipality were filled by Messrs. Brisson and Desrosiers with the following votes among three contenders:

Armand Brisson	629
Gaétan Desrosiers	525
Mme Doris Gravel	384

It should be noted here that Mrs. Gravel was the first woman aspirant to the school board, and that she was a contestant against two commissioners already in office up to this election.

The election officer was Réal Urbain, and the school commission now comprises — Georges Clermont, Dr. J.-P. Dorion, Fernand Berthiaume, L.-J. Dumais, Armand Brisson, Gaétan Desrosiers and Dr. R. Lavigne.

'Carrefour' opens new quarters, reviews seven years of progress

"This day I have been waiting for has arrived at last — the day when our library would be established in attractive and inviting quarters, where subscribers and non-subscribers alike, have a commodious reading room at their disposal — in short, a real library." . . . These words, in effect, expressed the sentiment of Marcel Therien, president of the Carrefour du Livre, in welcoming guests to the opening last Sunday, in the library's new premises at 385A Main Street, opposite the Auditorium.

Mr. Therien, one of the founding members of this enterprise in 1959, has been president for the past two years. In his address to the gathering, around 60 in number, he paid tribute to the founding president, Jean-Marc Belzile, who was the prime originator of this venture, and viewed the seven years of steady progress through difficulties of restricted space and limited financial resources.

Other Speakers

Other speakers on this occasion included Dr. Zoël Saindon, Mayor of Lachute and M.P.P.-elect, who admitted the town council had not always given the support this operation deserved, but hoped in the future this situation would be remedied.

Dr. Robert Tremblay, vice-president and treasurer of the Carrefour, gave figures to illustrate its rapid expansion, and the need of more funds so that its growth might continue.

Mr. Belzile recalled the initial difficulties of the library; and a study conducted among the working classes, together with Miss Yvette Robert. He suggested to the present directorate that the facilities, by some means or other, should be made more easily accessible to the ~~underprivileged~~ and less-literate.

Mr. Roger Regimbal, M.P., expressed pleasure in the fact that the English - speaking element were well represented, and that the library had a good variety of volumes in the English language — viewing this as further evidence of the "bonne entente" for which Lachute is favorably known.

J. Arthur Lafrance, one of the directors, did the honors and introduced the speakers. The Rev. Yvon Mailloux, parish priest, and the Rev. Dr. C. Ritchie Bell, of the Margaret Rodger Memorial Church, gave the occasion a spiritual send-off — and with these representatives of various local spheres in attendance, the new premises were declared officially open.

(Picture also on page 5.)

Clarification on teenage drinking

Gilbert Arnold Jr., Mayor of the Village of Grenville, has requested a clarification concerning an article which appeared in last week's issue reporting the arrest of a number of under-age drinkers in a Grenville hotel.

Mayor Arnold points out that no hotel in Grenville proper was raided on the week-end in question, and at least one hotel known to have been raided was outside the village limits and in the "Township" of Grenville.

Sales clinic here is planned for June 20

"A Capsule Course in Human Relations and Selling Your Customer" will be presented at a dinner meeting Monday, June 20, at La Lorraine Motel for Lachute merchants and their sales personnel.

The sales clinic is being sponsored by The Lachute Watchman and L'Argenteuil as the opening gun to a community-wide retail trade promotion. This promotion will run for eight weeks and is a new approach to improving the image of Lachute as a friendly, progressive community, with emphasis on its shopping facilities. Lachute is the first community in the Province of Quebec where this promotion has been held.

Plans for the sales clinic have been completed and it will take place after the dinner for the participating merchants and their guests, scheduled for 7 p.m. at La Lorraine Motel. Over 50 businesses in Lachute are participating in the clinic.

The meeting will be conducted by Norvin Allen, vice-president of Canadian Media Services, of London. This retail sales clinic has been highly recommended to the local publishers by many newspapers, merchants, Chamber of Commerce managers and Business Men's Associations. Independent merchants and chain store managers from various Ontario communities report that Allen gives a most informative and comprehensive presentation of down-to-earth problems in both salesmanship and human relations.

Participating merchants and their sales personnel will be guests of the local publishers at the dinner and sales clinic. An effort is being made to contact all Lachute business firms — advertising salesman Ray Church said; but if any company has been missed, the manager is urged to contact our firm immediately.

Businesses accepting the sales promotion invitation will be identified by a two-colored poster in their windows, reading, "Shop here for a Bazaar of Values, All Merchandise or Services Guaranteed as Advertised."

Norvin Allen, "down to earth on salesmanship problems"

Allen, who lives in London, Ont., has sold advertising and conducted sales clinics in more than 500 U.S. communities during the past ten years, and in more than 25 Ontario communities in the last six months. He formerly taught Public Speaking at the University of Oklahoma and Radio and Television at the University of Wichita, Kansas. He immigrated to Canada last November and is presently conducting retail trade promotions for the Canadian merchant groups through Canadian Media Services, London, Ont.

In excess of 200 reservations have been made for the June 20 meeting.

Metallurgist earns Ph.D



Robert Hay, Ph.D.

Mr. Robert Hay, son of Mr. and Mrs. Donald M. Hay, Lachute, received his Doctorate at the Cornell University convocation this week. A graduate of Lachute High School, he completed the Bachelor of Engineering course at McGill University in 1961, then taking his Master's degree in Material Sciences and Engineering Physics at Cornell in 1964. He continued in metallurgical studies to earn his Ph.D. . . While engaged in research he is also professor of metallurgy at the Drexel Institute of Technology in Philadelphia.

Robert Hay is married and has two small sons. The family reside in Philadelphia.

Week's Epigram

Coming together is a beginning. Keeping together is progress. Working together is success.

Gymnasts, bands at Lions' Nite — and Gordie Howe

Lions Club evening at Lachute Spring Fair — Friday before the grandstand — will present a variety of talented performers to entertain the crowd.

Foremost will be a team of outstanding male and female gymnasts from Montreal. These are members of the Quebec Gymnastic Association, a number of them with championship records. Their program is highly rated in the entertainment field, and they fill frequent bookings in this region of Quebec.

Champion Band

A spectacular feature will be two bugle bands of Class A calibre, which have ranked high in competitions in the province. Their uniforms and precision movements make them a colorful turnout. One of these outfits is the "Musketeers", a senior corps, and the other is the Buckingham "Dynamics" who won the Canadian and Quebec junior championships.

NHL Celebrity

Another highlight of this program will be the presence of Gordie Howe, whose NHL repute needs no elaboration here. Gordie will be in the grandstand, and doubtless many of the junior hockey enthusiasts will have an opportunity to meet him on this occasion. Gordie will oblige by drawing the winning ticket in the annual Lions Club drawing, together with President Bob Dixon and officers of the club. . . He will also present the T. Eaton Trophy, which is awarded to the winner of the highest points in cattle exhibition (viz, "The directors' choice for livestock"). A feature of the evening, incidentally, is the Lachute Fair "parade of cattle".

Fed'l loan to St. Eustache for sewage treatment

Ottawa — Approval of a federal government loan of $214,180 to the Parish of St. Eustache to assist in the construction of a sewage treatment project, has been announced by the Hon. John R. Nicholson, minister responsible to Parliament for the Central Mortgage and Housing Corporation.

Made under the terms of the National Housing Act, the loan is for a period of 40 years with interest at 5¼ per cent per annum and is based on an estimated cost of $321,270.

The municipality will construct a collector sewer to convey sewage to the existing treatment plant at the town of St. Eustache. The NHA loan will assist in the construction of 12,300 feet of 18 and 36-inch collector sewer, three pumping stations and also a lift station.

For work completed on or before March 31, 1967, the borrower may reduce repayment by 25 per cent of the principal amount of the NHA loan, and 25 per cent of the interest that accrued in respect to the loan, as of the date of completion of the project.



Photographed at the Carrefour du Livre opening, in the new Main Street premises last Sunday — (left to right) Marcel Therien, president; l'Abbé Yvon Mailloux, Ste. Anastasie parish priest; Dr. Zoël Saindon, Mayor of Lachute and newly-elected Liberal M.P.P.; the Rev. Dr. Ritchie Bell, of the Margaret Rodger Memorial Church; Jean-Marc Belzile, who was the founding president of the library; and Roger E. Regimbal, M.P. for Argenteuil-Deux Montagnes. — Photo, Syd Drew

Cancellation

Notice is given that the film program announced by the Carrefour du Livre for next Saturday has been cancelled, due to unavailability of the hall and other reasons beyond control.

"Argenteuil Outdoors"

By BOB ATCHISON

I wonder if there may be a lesson in this story. We have a couple of families of chipmunks around the house, and there are three very small ones, newly born, by the look of them. Anyway, they were playing around a small woodpile the other day with one of the older ones — mother or not, I don't know. A dog passed along the road about 75 feet away; not too close, but the older chip didn't like this one bit. So after a little chattering two of the tiny ones scrambled under the woodpile; however the other one just ignored the warning and moved out over the grass. With this the older one took after it and gave it a real going-over, shaking it severely and tossing it into the air. Finally the parent relented and allowed the young one to break away and painfully scramble under the pile. I sure would hate to be helped the way that youngster was! Then for about five minutes the older one continued to chatter; what was said must have been very effective — not a sound or a sign came from the youngsters. Then everything was peaceful, so out came the little ones; but you know, they stayed so close to the senior chipmunk that they walked all over it at times. Talk about a close-knit group! . . All this made me stop and think, how we humans let our youth take over — 'cos the psychologists say their ego must not be repressed. I guess the chipmunks don't read the same books. They sure seem to have the right idea, obey or else; of course, it's a case of life or death with them.

• • •

The humming-birds have taken over now. I have seen dozens, and received numerous calls about them. It is not difficult to keep these birds around your homes. All you need is a saucer and some water and sugar (more sugar than water, nice and sweet) but it must be liquid. Place this container near a window and you will have plenty of callers. It may take some time for the hummers to find the confection, but find it they will, so be prepared to get a fright some morning at the window. They look to be all beak, but watch them for awhile, and get a treat from nature. Along with the hummers, we have all the summer birds back with us. Most of them we have seen before, but there are a few that are not native to these parts at all. One that I was told about has all the descriptions of a magpie, Southern type; it could be.

• • •

Keeping the birds around is very simple. I've mentioned the humming-bird, but helping them is just a little different from the others. The summer birds eat and love the scratch-feed; you don't have to put out sunflower seeds for them at this time — some of the summer birds can digest the small seed, but not the hard sunflower. So get some more scratch if you wish to keep the birds around. Along with the small birds there are flickers, black-and-whites, orioles, and even a scarlet tanager has been spotted.

• • •

I had not been along the Mille Isles road to St. Jerome for a few months, and did not realize how the swamps and ponds were filling up in that area. Some of you may remember a couple of years ago these swamps dried right up, with drastic results — no ducks. Now there is no lack of water; I don't think it has been as plentiful for a number of years. What's more, when we passed the road, all kinds of ducks could be seen disporting themselves. I imagine they will be nesting, and before too long there'll be broods of young. The attraction about this swamp is the wild rice that grows there, so if any Canvas Backs pass this way, they will doubtless favor this spot before long.

• • •

To try and tell you the best place to fish now, is hardly possible, but Lake Louisa is very close to the top. Good catches of greys have been coming out of this lake for the last couple of weeks; the best week-end so far seems to have been between June 4-5. I counted 50 during this time (that is, from phone calls). There must have been plenty of anglers who didn't say a word, maybe wanting to keep it secret; but the news is out. Silver Lake has also been exceptional, but with reds this time. I saw one 4 lbs. 1 ounce, taken on spinning gear; the bait, a Sting Ray, in gold. Lake Macdonald has started to give — more bass than trout. Once the waters warm up a little the bass will be out in full force — still one of the sportiest fish to catch, in my opinion. Pound for pound they can lick any trout. (I can already hear the howls on this statement!)

• • •

Wednesday evening Jerry Vokral fished the Ottawa River, and he called to show me the catch later — two large pike and five doré; the largest fish was one of the pike, 10 lbs. even. As it was being brought into the boat it was hit by another fish; now try and figure out just how large this one must have been. The captured fish was hit and thrown clear of the water for about 2 feet, where it lay stunned. On being boated, it was found that its attacker had ripped all the flesh and skin about six inches along one side. You have to admit that it would take a sizeable fish to do this. On top of this, one of the doré of about 3 lbs. had a white fish inside it, fully formed, about ¾ lb. I think this is one of the reasons why I like to fish Northerns; no wonder they call them the "Tigers of Fresh Waters". Imagine what would happen to an arm or leg with a charm bracelet on it, if one of these went after it! It would be no laughing matter.

• • •

I have been asked again, how old should a boy be before he is given his first gun, a 22? Many things have to be considered in a decision like this, but I would say, with the proper upbringing, any boy should have his first 22 by the time he is 12; maybe a little sooner, if the training has been good. Of course, some never learn to handle firearms, be they 12 or 100; it just never occurs to them that they have anyone to think of except themselves. This applies to the big game hunters more so than the youngsters.

• • •

The pollution forum held by the mayors of different cities the other day, sure makes you wonder where they have been as regards the pollution problem these past 10 years. Reading of the suggestions put forward by some of them, it appears they have just found out about it! Of course, this is not exceptional, when you consider the lack of action taken by our governments. I'm just afraid this province will now forget the critical situation for a year or so. Nothing was ever said about this in the election campaigning, either by the Liberals or the N.U. What will happen to the Department of Fish and Game is anyone's guess, but it can't be any worse than it was before the Liberals took power in '60. Sure they have made a mess of it up to the present, but hopes were held that something might be eventually accomplished. This column has no political angle, so the only thing to be said about our wildlife situation is that it is deplorable, and has been that way for many years. I wonder when Wildlife is going to be classed as a department of public importance, one that should have knowledgeable personnel? That will be the great day.



Water Safety says,
"Think, don't sink!
Be water wise!
Learn and practise
water safety every day.
If you're ever in
trouble in the water,
call for help."

Water Skiing WITH CLINT WARD



1 — Pylon 2 — Hook 3 — Brace 4 — Guard rail

There are two widely used methods of attaching the towline to the water ski boat.

Tow Bridle: The bridle attaches to each side of the transom and the towline attaches to a pulley runs along the bridle. There are several disadvantages to using a tow bridle and these can be solved by using a pylon.

Towing Pylon: This is the best way to attach a towline because it brings the rope changing function into the boat. The pylon lessens the effect of the lateral pull of the skier on the direction of the boat and decreases the chance of fouling towlines in the propeller. An inexpensive pylon can be built using parts obtained from the local plumber. Two inch OD pipe should be used, attached securely to the floor. A strong brace should be attached at or above the mid point. A hook or ring should be welded on top. Don't forget that a guard rail over the engine will be needed to prevent the towline from fouling protruding engine parts.

Ten good tips for safety in boating

In connection with Red Cross Water Safety Week, the Red Cross sent along these ten boating tips for power boat owners, which should be memorized now for an accident-free season:

1. Know and operate your craft well.
2. Know and obey the rules of the road.
3. Equip your boat with government approved safety equipment: Life jacket for each person, two oars and oarlocks or two paddles, bailer or manual water pump, red distress flares, tool kit, first aid kit, fire extinguisher, anchor on 50 feet of line.
4. Carry and use the correct lights at night.
5. Don't overload the boat.
6. Use the recommended horsepower for the size of your boat.
7. Never smoke while refuelling.
8. Check and heed weather reports before going out.
9. Wear a life jacket in choppy waters and at night.
10. If upset, call for help and hang on to the boat until help arrives unless the boat is drifting into danger or the water is extremely cold.

There's more information on boating in the free booklet "Safety Afloat". Write the Marine Regulations Branch, Department of Transport, Ottawa. A complete safe boating course is available through the National Safety League, Ottawa.

NEW AT COLFORD LODGE

ORCHESTRA EVERY FRIDAY NIGHT,
ALSO SATURDAY AND SUNDAY.

Pete and his Country Gentlemen.
Dave Rowe and his Teen Twisters.

TONY COLFORD

Telephones — Montreal 435-6822 — 258-3400

1c



Make friends with it!



Join the swing to the friendly lager

THE ARNOLD Palmer Method

by GOLF'S 4-TIME MASTERS WINNER

LEGS DRIVE FORWARD, HEAD STAYS BACK



Maximum distance on golf shots is achieved when the legs drive forward on the downswing while the head remains in its original position (see illustration).

This combination of forward drive and stable head position builds a terrific force that moves down to the clubhead and produces maximum clubhead speed.

Some better players actually let their heads move back to their right on their downswing to further increase this source of power. However, I don't advise that the average golfer try to consciously duplicate this head movement.

Just make sure your head does not move forward toward the hole as your legs drive in that direction.

© © 1966 by NAPL News. Syn., Inc. of America

6-15

Score in spite of traps, bunkers, rough and downhill lies — with the help Arnold Palmer offers you in his booklet, "Trouble Shots." A copy is yours for 20¢ along with a stamped, self-addressed envelope sent to Arnold Palmer, in care of this newspaper.



MEET GORDIE HOWE

EATON CATALOGUE SALES OFFICE

484 MAIN STREET, LACHUTE

FRIDAY, JUNE 17 - 4 p.m. to 9 p.m.

One of Canada's top athletes — and Eaton's special adviser on Eaton TRULINE sports equipment — Gordie is a well qualified expert on Hockey, Baseball, Golf, Fishing and other sports popular with Canadians . . . Drop in and chat with him; he will be happy to discuss your favorite sport with you.

ALL EATON TRULINE SPORTS EQUIPMENT IS CERTIFIED BY GORDIE HOWE.

Lachute Motor Sport Club

News, Views, Activities — by Don Smith

Mosport Tour

Approximately a dozen cars belonging to members of the Lachute Motor Sport Club and their friends gathered at the parking lot of the IGA Store in the wee small hours of the morning on Saturday, June 4. The group left right on time (with only one lagger, whose name we won't mention) and the trip passed without incident. We may have been mistaken for a funeral procession at times, but I believe there was too much gaiety and laughter for that.

We arrived at Mosport just early enough to beat most of the traffic, and were met by four more cars of members from Lachute and ex-members from Toronto. Camp was set up in no time, and we spent the rest of the morning relaxing in the beautiful sunshine.

The first race — ten laps for sedans — was probably the most exciting of the day. Francois Favreau, driving a Ford Mustang for Gilles Vincent, overtook the sentimental favorite of the fans, a Mini Cooper, and won by a small margin. Racing fans really enjoy watching these Minis perform. They seem like underdogs because of their size, but they always manage to keep up with the bigger American machinery.

The main event, the Players 200, was no contest from the start. Bruce McLaren took the lead and was never challenged. Dan (Hoss) Blocker's Vinegaroon made it an interesting race for second position, until it had to retire with mechanical difficulties.

That evening, thunder showers tried to dampen the spirits of our group, but without success. We did have to sleep in a little bit of water though. Neglecting sunburns and lack of sleep, I think it is safe to assume that everyone enjoyed it immensely.

* * *

Rallying

Lindsay Green and Ron Tilsley are completing their rally, and have set the date for Tuesday, June 21. This is another novice rally, of approximately 30 miles, and is intended to show some of you what it feels like to finish a rally. The route is 75% paved roads and 25% gravel. Don't forget that each car must be equipped with three flares and a first-aid kit, and must pass the safety check. Registration starts at 6 p.m. at the parking lot of Lachute Farm Equipment Limited, located on Route 31 near the southern boundary of Lachute. The cost is $1.50 per car and there will be prizes for 1st overall, driver and navigator; 1st female driver; and 1st female navigator. The finish will be within the City of Lachute limits, and light refreshments will be served.

Work is progressing on the Summer Rally, to be sponsored by Molson's Lachute Ltée. The course is being set out by a 1966 Sunbeam Alpine, and the expenses for this are coming from Welden Motors Ltd. It's nice to see local business taking an interest in our club. Everyone benefits from it.

* * *

Stock Car

Following is some information which may be of interest to those of you who own stock cars. All motor vehicles in Quebec must be registered. This refers to any vehicle which is propelled by a force other than muscle-power. Therefore, if you have a jeep which you use only at your hunting camp, or a farm tractor, it must be registered. Stock cars must also be registered. This law is to be enforced from May 22, 1966; so don't wait for spring — do it now.

Stock cars can be towed provided proper lighting is installed (stop, tail and signal lights). A tow bar, safety chains or a proper hitch must be used. Ontario cars travelling in Quebec must have a transit permit which is available through the C.A.S.C.

* * *

Pit Chatter

Sorry if you missed the article in The Watchman last week, but I was in fine form at Mosport and tour. . . Carl "Rasmus" McRae was the fine form at Mosport and kept us in stitches for hours with his stories. . . Ken Rodger enjoyed the last L.M.S.C. column. He was reading it in the dark last week. . . Did you know he also sleeps with his overshoes on? He had good reason this time though — the water was deep enough. . . Mr. and Mrs. Brent Castle, Mr. and Mrs. Bob MacAdam and Mr. Doug Scott, all formerly from the Lachute area, joined us at Mosport. . . There were many sunburned members, as a result of the fine weather. Also a few cases of heartburn . . There was a strange noise coming from Dave Heggie's car, which no doubt entertained the people of Ottawa and all the other towns along the route. . . Did you know the word "Volvo" means "I roll" in Latin? I hope it means rolling along and not rolling over.

* * *

Next meeting: July 1, at the Masonic Hall, at 8 p.m.



Authentic covered wagon

This Genuine Death-Valley Covered Wagon in King Reid's Wild West Pony Ranch containing two giant corrals of purebred Shetland ponies and a Wells Fargo Stage Coach, is one of the many new and exciting ride attractions on the colossal King Reid Midway this year at the Lachute Spring Fair.



On Lions Club grandstand show

Gilbert Larose, 23, is a star member of the gymnastic team (male and female) featured in the Lions Club grandstand performance this Friday evening at Lachute Spring Fair. He is coach of the U. of M. gymnastic team this year, and of other groups, apart from his profession as Physical Education teacher. He is president of the Quebec Gymnastic Association.

Gaston Laroche brings Four Aces fastball team

The famous fastball team, the "Molson Four Aces" managed by Pat Patterson and featuring the star pitcher Gilles Légaré, is scheduled to play 65 games throughout the province; 25 in the Montreal region, five in the Quebec City region, and the balance of 35 in other parts of Quebec.

Every game is a sensational event, an almost unbeatable team of four men against nine!

District fastball fans can see the next Four Aces' attraction on Sunday, June 26, at 2.30 p.m., at the Dominion Ayers ball park. Sponsored by Gaston Laroche, district Molsons distributor, the proceeds of this event will be turned over to the Lachute Junior Chamber of Commerce.

THINK! DON'T SINK! BE WATER WISE!

Gordie Howe here on coast-coast tour for Eaton's

NHL hockey star Gordie Howe, on his third annual tour of Eaton stores as Sports Adviser to the Canada-wide retail organization, will visit the Lachute Catalogue Sales Office, on Friday, June 17 at 4 and 7 p.m.

The veteran Detroit right winger and scoring ace is under a 10-year contract to Eaton's which gives the company exclusive rights to the use of his name and services in connection with the selection and merchandising of its top line sporting goods and associated sports apparel.

Howe will make personal appearances at more than 30 Eaton outlets throughout the country during his tour ending early in August. He has also been invited to take part in a number of local sporting and other events, and will visit children's hospitals and youth organizations, as well as attend 20 or so luncheons and dinners as the guest of various clubs sponsoring sports activities.

In his role as Sports Adviser, Howe — a fine golfer, an ardent skier and fisherman, and all-round sportsman — works closely with the company's buyers and Research Bureau in the promotion and development of Eaton's "Truline" sports equipment.

HE CHOOSES SEASON

Fredericton (CP) — Weather forecaster R. B. B. Dickinson has a switch in his office marked "summer" and "winter" but it's not to impress visitors with his power over the elements. It turns a heater on and off.

PLAN A LONG STITCH

Walton, N.S. (CP) — Mr. and Mrs. Garth Sanford are hooking their own stair-carpet. They are about half-way through and expect it'll take two years in all to finish the 14-yard maple leaf pattern carpet.

Appreciation to Electors

I wish to thank the residents of Argenteuil County for their many courtesies, particularly those who gave me their support in the recent provincial elections.

It is my wish to open an office in Lachute, and I hope at a later date to meet more of the electors.

—Roger Lajeunesse





Pick yours up now WHILE OFFICIAL DISCOUNT PRICES APPLY at your neighbourhood chartered bank branch! Open and build a Family Expo 67 Tour Account. Be sure your family sees Expo 67 – April 28 to Oct. 27 at Montreal.

THE CHARTERED BANKS
SERVING YOU
AND YOUR COMMUNITY

© Copyright, 1965, by the Canadian Corporation for the 1967 World Exhibition

AYERS RECREATION CENTRE

(Entrance: Hamford Street, Lachute)

1966 SEASON

SCHEDULE :

From 10.00 to 11.30 a.m. — From 1.30 to 10.00 p.m.

SEASON MEMBERSHIP: Family, $10.00 — Individual, $5.00

SINGLE ADMISSION: Adult: 50 cents — Child: 25 cents

ACTIVITIES

Swimming — Tennis — Physical Culture — Basketball
Race and Track — Soccer — Volleyball — Football
Water Polo — Picnics — Dances — Softball — Cultural Arts.

NOTE: Memberships for the season may be paid now to the Personnel Department of Ayers Ltd. or to the Recreation Centre.

1c

FRIDAY, JUNE 17, 9.30 p.m.

AT LACHUTE FAIR

THE LACHUTE LIONS CLUB

PRESENTS A

FABULOUS SHOW

FEATURING THE FOLLOWING STARS:

MALE and FEMALE GYMNASTS from MONTREAL

(A number of these are top title-holders.)

GORDIE HOWE
IN PERSON

THE MUSKETEERS and THE DYNAMICS

(Champion Bands, senior and junior)

LIONS CLUB ANNUAL DRAWING, BY GORDIE HOWE

DON'T MISS THIS SHOW — BE AT THE GRANDSTAND

Proceeds of this big night will be turned over to the Arena fund.

DISTRICT NEWS
— FROM OUR COUNTY CORRESPONDENTS —

Brownsburg

Mr. and Mrs. K. Tomalty and family, of Pembroke, Ont., were week-end guests of the former's mother, Mrs. Leslie Tomalty.

Mr. and Mrs. J. S. Sands and sons, Roger and Donald, of Agincourt, Ont., spent the week-end with Mr. and Mrs. M. Cowley.

Mr. Archie Creswell is visiting with his family in Shelbyville, Illinois.

Rev. G. A. Hunt and Miss Betty Anderson are in Hamilton, Ont., attending the convention of Baptist Churches of Ontario and Quebec, which is held at McMaster University.

Mr. L. Robinson and son, David, of Vancouver, B.C., and Mr. Donald Heron, of Ottawa, were Sunday guests of Mr. and Mrs. David Atkins.

Mr. and Mrs. Wm. Petley spent the week-end in Montreal with Mr. and Mrs. Wayne Petley, who returned from overseas on Tuesday last and report a pleasant trip.

Bereavements

Sincere sympathy is extended to Mrs. Ed Thackray (formerly Amy McQuaig, of Brownsburg) and her son, Peter, and to other relatives in this vicinity. Mr. Thackray passed away last week. Sympathy is also extended to Mrs. G. Scudamore, the family and relatives, in the passing of Mr. Scudamore, which occurred last Saturday.

Births, Marriages, Deaths, etc.

Births, Marriages, Deaths, In Memoriam, etc., $1.00; 10 cents per type line extra for verses with In Memoriam (estimate 8 words per type line.)

DEATH

BRADLEY (Norman W.) — Suddenly at Corona del Mar, California, on June 9, 1966, in his 51st year, youngest son of the late Mr. and Mrs. Robert Bradley, beloved husband of June Barber, dear father of Donna, Diane and Dean; dear brother of Kay (Mrs. A. R. Martin), Florida; Douglas, Montreal; Eleanor, New York; Jane (Mrs. J. H. Berryhill), Mexico; Ruth, Montreal.

IN MEMORIAM

BERRY — In loving memory of a dear husband, Elmert Berry, who passed away June 18, 1965. — Always loved and remembered by your wife, Lizzie.

"I lost my life's companion,
A life linked with my own,
And day by day I miss you more,
As I walk through life alone."

BERRY — In loving memory of a dear father and grandfather, Elmert Berry, who passed away June 18, 1965. — Always loved and remembered by Gwen, Bill, Ann and Terry.

"It's lonely here without you,
We miss you more each day,
Life is not the same to us
Since you were called away."

DESABRAIS — In loving memory of a dear daughter, Joan, sister, and mother to little Patricia, who passed away June 12, 1964. — Ever remembered by Mum and Dad, Joyce, Barbara and Patricia. Sadly missed.

"The stars are shining brightly,
Upon a silent grave,
In it lies a precious one
We loved but could not save.
Our hearts still ache with sadness,
Our eyes fill up with tears,
Only God knows how much we miss you, Joan,
As it dawns another year."

DESABRAIS (Joan) — In loving memory of a dear sister, sister-in-law and aunt, who passed away June 12, 1964. — Always remembered by Stanley, Stella and family.

"We do not need a special day
To bring you to our mind,
For the days we do not think of you
Are very hard to find."

FOX (Muriel) — In loving memory of a dear wife and mother, who passed away June 16, 1965. — Lovingly remembered by her husband, Bill, and daughter, Lauralee.

"Upright and just in all her ways,
Loyal and true through all her days;
Silently she suffered, patiently she bore,
Till God called her home to suffer no more".

FOX — In fond and loving memory of our dear daughter-in-law, Muriel, who passed away June 16, 1965. — Sadly missed by Greta and John.

"Wonderful memories of one so dear,
Treasured still with a love sincere;
In our hearts she is living yet,
We loved her too dearly to ever forget."

FOX — In loving memory of my dear Mommy, who passed away June 16, 1965. — Laura Lee.

"Please God take a message
To heaven above,
Tell Mommy that I miss her,
And give her all my love."

FOX — In loving memory of a dear daughter and sister, who passed away June 16, 1965. — Mother, Dad, Sid, Bev, Brenda, Wallace and Doug.

"Through tears we watched you suffer,
We watched you fade away.
Our hearts were almost broken,
You fought so hard to stay.
Our hearts still ache with sadness
And secret tears still flow;
What it means to lose you
No one will ever know."

McKIDDIE — In loving memory of a dear husband and father, Wallace McKiddie, who passed away June 18, 1965. — Sadly missed by his wife, Linda, and sons.

"A wonderful husband and father
Gone to rest —
For all of us he did his best.
His life was true, his heart was kind;
A better husband and father none could find".

McKIDDIE (Wallace) — In loving memory of a dear father and grandfather, who passed away June 18, 1965. — Always loved and remembered by Bill, Evelyn and children.

"Always in our memories,
He seems to find a way
To wander back and meet you
On the road to yesterday."

Arundel

Week-end visitors at the home of Mrs. Elvin Graham were Mr. and Mrs. A. E. Poeppner, of Dollard des Ormeaux, Que., and Mr. and Mrs. Clark Graham, of Ottawa.

Mr. and Mrs. Hilton Nelson, of Schenectady, spent the week-end at the home of their aunt, Mrs. Estelle Bulley.

Women's Institute

The annual meeting of the Women's Institute was held last Tuesday with the president, Mrs. Elvin Graham, conducting. Reports were received and approved. Special business included arrangements for the annual bazaar, which will take place in the school on July 16. The W.I. delegate to the planning for the Centennial program, Mrs. Keith Rathwell, reported to the meeting as plans are already underway by various groups to work together.

The program was under the leadership of Mrs. R. Allan, and Mr. G. McGibbon, as guest speaker, gave a talk on agriculture and pointed out the dangers of D.D.T. in its effects on certain types of skin. His talk was interspersed with witticisms. The speaker was thanked by Mrs. L. Gibbons. The meeting was adjourned and refreshments were served by the hostesses, Mrs. J. Smith, Mrs. E. Swail and Mrs. S. Swail.

Legion Auxiliary

The monthly meeting of the Legion Ladies' Auxiliary was held last Thursday evening in the Legion Hall, with the president, Mrs. H. Gordon, in the chair. New business included plans for a buffet supper to be held at a future date. Refreshments were served by the hostesses, Mrs. A. Batty and Mrs. Fraser. Two new members were received, Mrs. Rondeau and Mrs. J. Parkinson.

The Legion Auxiliary held a successful dance at the hall on Saturday evening. The music and calling were enjoyed even by those not dancing. The raffle of a beautiful lamp augmented the funds; this was won by Miss Judy Brown. Refreshments were served in conclusion.

Mr. and Mrs. A. Scott had as week-end guests Mr. and Mrs. R. Douglas, of Ottawa, also Mrs. McGrail, Sr., Mrs. K. McGrail, Jr., and daughter, of Montreal.

Miss Betty Le Maistre, of Montreal, visited with Mr. and Mrs. Dale Gray over the week-end.

Mr. and Mrs. Willard Davidson and family visited with friends in Arundel over the week-end.

A recent visitor at the home of Mr. and Mrs. Norman Graham was Mrs. Earl Kidd, of Potsdam, N.Y.

The U.C.W. of the United Church held a successful food sale on Saturday afternoon. A substantial sum was realized, which will be devoted to church interests. The committee wish to thank all who attended.

IN MEMORIAM

MORROW — In loving memory of a dear mother and grandmother, Mrs. Laura Morrow, who left us suddenly on June 20, 1961. — Always remembered and sadly missed by her family.

"No length of time can take away
Our thoughts of you from day to day,
A silent thought, a secret tear,
Keeps your memory ever near."

WILSON (Harvey) — In loving memory of a dear husband and father, who passed away June 20, 1964. — Always remembered by his wife and family.

"He is gone but not forgotten
And, as dawns another year,
In our lonely hours of thinking,
Thoughts of him are always near.
Days of sadness will come o'er us,
Many think the wound is healed,
But they little know the sorrow
That lies in the heart concealed."

WILSON — In loving memory of a dear brother, Harvey E. Wilson, who passed away two years ago, on June 20, 1964. — Ever remembered by his loving brother, Mel Wilson, Alma and family.

"Deep in our hearts a memory is kept
Of one we loved and will never forget."

YOUNG — In memory of a dear sister, sister-in-law and aunt, Joan, who passed away June 12, 1964. — Always remembered and sadly missed, by Bessie, Roland, Allan, Ronnie and Blair.

"We do not forget you, nor do we intend,
We think of you always, and will to the end.
Gone and forgotten by some, you may be,
But dear to our memory you will always be."

ACKNOWLEDGMENT

YOUNG — The family of the late Shoddie Young sincerely thank all relatives, friends and neighbors for their kind expressions of sympathy, cards, letters and deeds, shown in their bereavement.

Northern Grenville

Mr. and Mrs. Ovila Dumoulin with two of their daughters, Doris and Sylvia, and son, Ralph, motored to Dorval airport on Saturday to see their daughter and son-in-law, Mr. and Mrs. Bernard Gratton, of Lac St. Denis. Mr. and Mrs. Gratton were taking the plane for Seven Islands, where Mr. Gratton has been transferred.

Mrs. Coral Gauley visited her sister, Mrs. E. MacIntyre, recently.

Mrs. C. Cook and Mrs. Dora MacLeod visited Mrs. Jack Bigelow last Saturday evening.

Mrs. B. McCart returned home after spending a few weeks with her daughter at Calumet Island.

Farewell Party

Nineteen members of the Hawkesbury Valley Chorale met at the home of Mrs. F. Moore to bid farewell to Mrs. John Hart, of Kilmar, who is leaving for Saskatchewan with her family this month. Mrs. Hart, who has been singing with the group for over two years, was presented with recordings of Henry Mancini and Orchestra.

Mr. and Mrs. Jack Flood and family, of Buckingham, spent the week-end with Mr. and Mrs. Thos. McMichael. . . The Rev. and Mrs. Harold Hindry, of Hespeler, Ont., also visited Mr. and Mrs. McMichael, and called on other friends and relatives in the surrounding districts.

Bereavement

Sincere sympathy is extended to Mrs. John Young and Mrs. Ernie Fox in the death of their father, the late Mr. Goldie, of Huntingdon.

Late resident of Kemptville district was native here

The late John M. Jackson

Mr. John M. Jackson, of Kemptville, died suddenly at his home on May 30. He was 78. Born at Lachute, he was a son of the late John Jackson and his wife Elizabeth McClintock. In October 1915, at Winchester, Ont., he married the former Isabella Dickson. Mr. and Mrs. Jackson farmed at Kemptville, R.R. 3.

Mr. Jackson was a member of St. John's United Church, an honorary elder of the church, a member of Kemptville L.O.L. 334, Royal Black Perceptory 442, and a member of the Canadian Order of Foresters.

Surviving in addition to his wife are: one son, Sgt. William Jackson, Oakville; three daughters; Mrs. Fred J. (Margaret) Patterson, Kemptville, Mrs. S. H. (Helen) David, Ottawa, Mrs. Gordon (Katherine) Cowell, Winchester; one brother, W. T. Jackson, Lachute; and nine grandchildren.

The funeral was held from the Rolston Funeral Home, Kemptville, to St. John's United Church on Wednesday, June 1; the Rev. R. G. Percival officiated. Interment followed in Union Cemetery, Kemptville.

A joint Royal Black Perceptory and L.O.L. memorial service was held at the funeral home the previous evening.

Lanthier

SPECIAL THIS WEEK
Thurs., Fri., Sat., June 16-17-18
Reg. 44c

Raisin Donuts Special 39c

Look for this special at your grocery or supermarket, or ask your friendly driver.

GEORGES LANTHIER & FILS BAKERY

THE CANADIAN ARMED FORCES
OFFER TWO OUTSTANDING
OFFICER TRAINING PLANS FOR

JUNIOR MATRICULATES
BETWEEN 17 AND 23

WHO CAN "TAKE CHARGE"

NAVY (SSOP)
Training as a pilot or as a surface officer.

ARMY (OCP)
Training as an infantry officer or in other corps.

Courses begin in September 1966.
Apply now and join the new integrated teams.

RECRUITING CENTRES AT:
1254 Bishop St., Montreal
50 Couture St., Sherbrooke, Que.

Or complete and mail a post-card from the poster "The Professionals" at your nearest Post Office.

COMMERCIAL PRINTING – THE WATCHMAN PRESS

MAXVILLE FAIR
JUNE 23-24-25

Thurs. Evening: Paul Riddel's HELL DRIVERS
Fri. Afternoon: Light and Heavy Horse Classes; Holstein and Jersey Classes; Dairy Princess Competition
Fri. Evening: Light Horse and Stake Classes; Four Horse Hitch; Calf Scramble; Pony Novelty Classes
Sat. Afternoon: Light and Heavy Horse Classes; Six Horse Hitch; Ayrshire, Guernsey; Beef Cattle; 4-H Show; Cattle Parade
Sat. Evening: GIANT DEMOLITION DERBY

Beef Bar-B-Q Throughout the Fair

A&P
a lot of your neighbors have stopped baking pies!

Maybe it's because they discovered Jane Parker Pies . . . thousands have.

But . . . you say, "No thanks, there is nothing like a good home-baked pie." We agree . . . they're great."

But would you believe it if we told you our Jane Parker Pies taste home-baked? Probably not . . . until you've tried one.

Then you'd discover the crust is short and flaky like your own.

You'd discover the fruit is the kind you'd use . . . the best . . . juicy, not stiff with starch.

And if you popped a Jane Parker Pie into the oven and warmed it before serving, you'd discover a pie you'd be proud to call your own.

Are Jane Parker Pies a good reason for shopping A&P? They're one of many.

Oven-Fresh Baked Foods!
JANE PARKER
APPLE PIE
3 Large 8 inch 24 oz. pies $1.00
Reg. Price 49c each
SAVE 47¢

SERVE APPLE PIE AND ICE CREAM TONIGHT
ICE CREAM MARVEL BRAND SPECIAL SAVE 6c ½ gal. ctn. 83¢

JANE PARKER ORANGE or LEMON CHIFFON CAKE Reg. price 59c ea.—Save 10c each 49¢

JANE PARKER RAISIN BREAD Feature Price! 2 12-oz. loaves 35¢

A&P 3 LB. BAG COFFEE SALE
BOKAR 3-lb. bag $2.29 SAVE 26c
8 O'CLOCK 3-lb. bag $1.99 SAVE 30c

Choose "Super-Right" For More Taste—Less Waste!
SUPER-RIGHT QUALITY – Canada's Finest Naturally Aged Red Brand Steer Beef

RIB ROAST SHORT OR CROSS CUT lb 59¢
BLADE ROAST (Blade Bone Removed) or ROUND BONE SHOULDER POT ROAST lb 39c
BLADE STEAK EXCELLENT FOR BARBECUEING lb. 49¢
MINCED CHUCK EXCELLENT FOR BARBECUEING lb. 59c
TURKEYS Super-Right Brand, Grade "A", Oven Ready lb. 45¢

THE GREAT ATLANTIC & PACIFIC TEA COMPANY LTD.
A&P FOOD STORES
A&P MEANS DEPENDABILITY

All prices in this ad guaranteed through Saturday, June 18th, 1966.

Fresh Produce Buys!
Bananas Delicious flavour — Jumbo size lb. 13¢
Cantaloupes Salmon Flesh, jumbo size 27" each 37¢
Oranges New Crop, Navel, Sweet, Juicy — Size 100' doz. 49¢

Fine-Quality Groceries!
IONA STRAWBERRY or RASPBERRY JAM Feature Price! 48 fl. oz. jar 79¢
DETERGENT LUX LIQUID Reg. price 45c btl.—Save 35c 3 12 fl. oz. plastic btls. $1.00
CHOICE QUALITY CREAM STYLE A&P CORN Feature Price! 4 10 fl. oz. tins 49¢
CHOICE QUALITY A&P PEAS 4 10 fl. oz. tins 49¢



Space and shelves accommodate library

At the official opening of the Carrefour du Livre last Sunday, a ceremony attended by around 60 notables and interested citizens — (left to right) R. A. Giles, an honorary director; Mrs. Cora Stephens and Mrs. Doris Gravel, members of the directorate; and Dr. Robert Tremblay, vice-president and treasurer. It was recalled by the president that it was through Mr. Giles' hospitality, in premises above the local printing plant, that the Carrefour first saw the light of day. — Photo, Syd Drew



GO TO CHURCH ON SUNDAY

Ministers, please send notices before deadline Tuesday noon

Anglican Church
REV. C. R. LANG, L.Th., R.D., Rector

ST. SIMEON'S, LACHUTE

8.00 a.m. Holy Communion
9.30 a.m. Morning Prayer

ST. GEORGE'S, BROWNSBURG

11.00 a.m. Family Service

CHRIST CHURCH, ST. ANDREWS EAST

11.00 a.m. Morning Prayer

Margaret Rodger Mem'l Presbyterian Church
REV. E. POWELL AIKENS, Interim Moderator
Choir Director, Mr. Robt. Haydon
Organist, Mrs. W. M. Cottingham

June 19 and 26, Co-operative service in this church, with Lachute United Church at 11 a.m., Dr. Bell preaching.

Brownsburg United Church
11.00 a.m. Service of Worship
All welcome!

Brownsburg Pentecostal Assembly
REV. R. E. SOLMES, PASTOR
The Home of Dial-A-Message (533-4834)

10.00 a.m. Sunday School
11.00 a.m. Morning Worship
"A FATHER'S DUTY"
7.00 p.m. Evangelistic Service
"A FATHER'S GIFT"
Sunday School Picnic
June 25, 2 p.m.,
Rotary Park
You are always welcome at our church.

Brownsburg Regular Baptist Church
REV. GEO. HICKS, B.Th., PASTOR

10.00 a.m. Bible School
11.00 a.m. Church
Thurs., 8 p.m., Prayer
D.V.B.S., June 27 to July 7

Faith Pentecostal Church, CALUMET
10.00 a.m. — Sunday School
Children and adults welcome.

DEDICATE GIDEON BIBLES AS A CONTINUING MEMORIAL

Lachute United Church
"The Church with the Chimes"
Rev. HAROLD THOMPSON, B.A., B.D.

9.30 a.m. Service at East Settlement.
11.00 a.m. "STOP PITYING YOURSELF" (1st Part)
Dr. C. Ritchie Bell preaching.

First in co-operative services with United Church. A public address system has been installed to carry the service to the Church Hall.

Everyone welcome.

People's Church, Lachute
(Associated Gospel Church)
753 Main Street, Lachute
REV. D. E JOHN, MINISTER

9.45 a.m. Bible School
11.00 a.m. Morning Service
7.30 p.m. Evening Service
Wed. 8 p.m. Bible Study

Dalesville Baptist Church
'Holding forth the Word of Life"
REV. W. LORNE HISEY, PASTOR

10 a.m. Bible School with classes for all. Come and study God's Word. Mr. E. Kettyle teaching.
11 a.m. Morning Worship.
"REFLECTING GOD"
Thurs., 8 p.m. Prayer Meeting
All Welcome.

Lachute Baptist Church
'Set for the defence of the Gospel'
REV. W. LORNE HISEY, PASTOR

9.30 a.m. OUR BIBLE SCHOOL.
We have classes for all ages. All adults are invited to the Pastor's Bible Class.
7.30 p.m. Evening Gospel Service.
"NOT ASHAMED"
Wed., 8 p.m. Prayer Meeting
Everyone heartily invited.

Maple Avenue Baptist
BROWNSBURG 533-4123 REV. G. A. HUNT, B.A., B.D.
In Fellowship with Baptists across Canada and Around the World.

9.45 Church School, all ages.
11 & 7 — DEDICATION OF SANCTUARY
Rev. R. L. McPhee, preacher
(Grenville congregation joining)

Lakefield Services
(Rev. A. E. Hawes)
Holy Communion
9.30 a.m. Louisa
11.00 a.m. Lakefield

Golden wedding at Harrington

On May 29, at Harrington, Que., a 50th wedding anniversary was celebrated by Mr. and Mrs. Robert McRae of that district.

After attending a High Mass, at which their wedding vows were renewed and a special blessing given by Father P. J. Thijs, the couple received the congratulations of their many friends and relatives and later presided at a noon dinner held in their honor at the Harrington Intermediate School.

Mr. and Mrs. Robert McRae were married at Harrington and have resided in that area, and at Kilmar, all of their lives. They have five children, 13 grandchildren and six great-grandchildren.

The couple wish to extend thanks to their relatives and friends for the many good wishes, cards and gifts which were presented to them on this occasion.

TRIBUTE TO FATHER ON HIS DAY

For all of the fathers
who live on this earth,
God bless them, dear Lord,
for all of their work
In raising their children
in good times and bad —
For some it's been easy,
for some it's been hard
To know what to say
and know what to do —
May God be their guide
all the way through.

—By May Jackson, Brownsburg, Que.

ALCOHOLICS ANONYMOUS
"If you want to drink and can, that is your business. If you want to stop drinking and can't that is our business."
Tel.: GE 8-6232
P.O. BOX 193, ST. JEROME

Social and Personal

Mr. and Mrs. Stuart Gordon and three children, of Don Mills, Ont., spent a long week-end recently visiting the latter's parents, Mr. and Mrs. Donald G. MacRae.

~

Approaching Marriage

Mr. and Mrs. David Laurin, of Lachute, announce the approaching marriage of their daughter, Helen Jean, to Mr. Richard Kenneth Clark, son of Mr. and Mrs. Kenneth Clark, of Upper Lachute. The wedding is arranged to take place on Saturday, July 9, in the Lachute United Church.

~

86th Milestone

Congratulations are extended to Mr. Harry C. Thomas, who celebrated his 86th birthday on Sunday, June 12. Mr. Thomas enjoys good health, and in the winter walks a mile or so nearly every day on beautiful Daytona Beach, Florida, where he spends each season. He lives with his sister and brother-in-law, Mr. and Mrs. C. Bewick.

~

On Directorate of Industrial Group

On the board of directors of the Wool Textile Association of Canada are two members of the Dominion Ayers Limited staff, Mr. Tom Milnes of Lachute and Mr. Ian Campbell of Montreal. The annual meeting of the Association and election of officers was held last week in Niagara Falls.

Dedication at Maple Ave. church

Brownsburg — The "new look" has been brought about at Maple Avenue Baptist Church, Brownsburg — from the donation of an organ last year, to the installation of new pews and pulpit last week. Dedication services will be held June 19 with the Rev. Richard L. McPhee, former pastor, as guest preacher.

Honored by his fellow citizens

A newcomer to the business ranks of Lachute — Georges Garon, who took over the Desrosiers Automobiles establishment, Brownsburg Road — left St. Hilaire recently with a very creditable record of community activity. Besides his interest in municipal affairs, he had been active in youth work and particularly in teen-age recreation.

Mr. Garon was honored by fellow citizens at St. Hilaire-sur-Richelieu on his departure from that community. Guest of honor at a gathering held in the curling club, he was feted by about 60 couples, associates in the tennis club, among whom he was acclaimed a star player. Tokens of appreciation were given to Mr. and Mrs. Garon, with best wishes to this couple and their five children, on making their residence in Lachute.

Mr. and Mrs. Malcolm G. McCaskill and daughter, Linda, returned home Saturday from a motor trip to Spokane, Seattle (Wash.) and Vancouver. While in Kamloops, B.C., they visited with former neighbors, Mr. and Mrs. Jas. McMahon and family.

~

House-Warming

Mr. and Mrs. Daniel Carrière (the former Leda Ayers) were feted by a large gathering last Saturday evening, in the form of a "house-warming" at their new home on Watson Drive. Around 100 guests attended, including many friends from Montreal, and relatives of Mrs. Carrière from New York. The couple received beautiful gifts for their new home.

~

Miss Barbara Hay, R.N., of Toronto, spent the week-end at her home in Dunany.

~

Card Party, Lakefield

Under auspices of Holy Trinity Church Hall building fund, a military whist was held in the hall last Saturday evening. Prize winners were as follows:

First — Mrs. R. Thompson, Mrs. C. Bowers, Mr. and Mrs. S. Houston.

Second — Mr. and Mrs. W. Ure, Mr. and Mrs. L. Demerse.

Consolation — Mrs. M. Ovenden, Mrs. W. Elder, Mrs. E. Strong, Miss E. Strong.

Door Prizes — Miss E. Strong, Mrs. E. Andrews, Mr. H. Pollock and Mr. H. McDonald.

Refreshments were served while the prizes were being given out.

~

Marriage Announced

Mr. and Mrs. Earl Bradley, of Lachute, wish to announce the marriage of their daughter, Beverley Joan, to John (Jackie) Lane MacRae. The wedding took place on Saturday, June 4, in Alexandria, Ont.

Argent'l Duplicate Bridge Club

The club championship game on June 6, was a team-of-four event consisting of 15 teams, the winners being:

1st Mrs. M. Scott, Mrs. D. Heggie, Mr. and Mrs. G. Davidson.

2nd Messrs. R. Leclair, C. St. Onge, Mr. and Mrs. E. H. Falkenhausen.

3rd Mrs. F. Royal, Mrs. L. Walsh, Messrs. G. Guilbert and G. Giroux.

4th Mrs. C. Rutledge, Mrs. M. Forbes, Mrs. C. Stephens, Miss H. Smith.

5th Mrs. M. Filfe, Mrs. N. Rogers, Mr. and Mrs. J. Filfe.

A lot of fellows who say what they think, don't do enough thinking.

Mr. and Mrs. Donald M. Hay were in Ithaca, N.Y., for a few days to attend the convocation last Monday at Cornell University, where their son, Robert Hay, received his Ph.D. degree in metallurgical engineering. Accompanying Mr. and Mrs. Hay were the former's sisters, Mrs. E. Prowse and Miss Cameron Hay, of Montreal.

~

Mrs. Stanley Koroziz and daughter, Katherine, of Edmonton, Alta., were visiting last week at the home of her parents, Mr. and Mrs. Maurice Laberge, in the Bourbonnière settlement.

~

Mrs. Edmund McFaul and her brother, Mr. Don MacRae, Jr., spent a few days visiting their two sisters, Mr. and Mrs. Campbell Munroe and family, at Belleville, and Mr. and Mrs. Stuart Gordon and family, at Don Mills, Ont.

~

Mr. and Mrs. M. H. Brewer, of Fredericton, N.B., are guests at the home of Mr. and Mrs. Don Titman.

~

Struck by Automobile

Mr. and Mrs. Fred Stansfield were in Burlington, Ont., last week-end and visited the former's mother, Mrs. Herman Stansfield, in the Joseph Brant Hospital. Mrs. Stansfield, formerly of Lachute, was hit by a car while crossing the street, and was seriously injured, suffering multiple fractures and bruises which will keep her in hospital for some time. She is reported making satisfactory progress.

Appreciation from Rangers

(OPEN LETTER)

On behalf of the Rangers, I would like to thank the various institutions and individuals who have been so kind in giving their support to us.

I wish to thank the people of Brownsburg, Lachute and St. Andrews who attended our card party; also the people who were so kind and gave us cash donations, food and prizes. Enough funds were raised to fully equip two Guiders.

I thank the Brownsburg High School, Legion and Social Club for letting us use their halls for a meeting place and for social functions. A special thank-you to Brownsburg Legion Auxiliary Branch 71, for donating a flag to our group.

I also wish to thank the various Local Associations who have been so kind and included us in their banquets and "fly-ups".

A special thank-you to Mrs. R. Bourget, Margo's Beauty Salon, and Ranger parents, for the time and effort they have given in our behalf.

(Signed) **Mrs. R. Sugden, Brownsburg**

Thanks of Newly-Elected Provincial Deputy



Dr. Zoël Saindon, M.P.P.

To all my organizers, those who worked for me in all sections of the County, and those who supported my candidature — I extend my sincerest THANKS.

I also wish to pay tribute to my adversaries for their clean, courteous campaigning. I believe the contest was complete and beyond all reproach.

Following the vote on June 5, we lost the reins of office. But on the other hand, there will be a seat in the legislature occupied by one of your citizens. That seat will never be vacant; its occupant will be there to represent you and to uphold your rights, whenever and as often as that may be necessary.

I am proud to be a part of what is now "the strongest opposition" in Quebec's political history. Do not fear — you will lose nothing. With the full support of Mr. Lesage and his members I know — and I give assurance — the interests of Argenteuil citizens will be respected.

My ambitions for this County, and for the City of Lachute particularly, have not changed. To the contrary, I am determined more than ever to revive the economy of our area, and to make Lachute the most prosperous little city in our "Belle Province".

Remember, friends, that I am at your entire disposal. I have only one purpose — to work for Argenteuil and Lachute — that is, for the future welfare of each and every one.

— Zoël Saindon, M.P.P.

Mayor of the City of Lachute,
Member of the Legislature for Argenteuil

CARS CARS CARS

You can rely on USED CAR Savings at —

POLLOCK & GRAVES LTD.

Mercury, Meteor, Comet — Sales and Service
415 Main St. — LO 2-2454



Walter Safety says, "Avoid playing with air-inflated toys and inner tubes in the water. Keep them on the beach where they belong."

BELL LINES



by JIM MENZIES

I was chatting not long ago with some of the people responsible for planning the Telephone Association of Canada Pavilion for Expo 67. And, I was fascinated with the project. The major telephone companies in Canada are working as a team in this project. Site of the pavilion, which is now nearing completion, will be next to one of the exhibition theme buildings, "Man The Explorer" on Ile Verte, the man-made extension of St. Helen's Island in the St. Lawrence River. The main external feature of the pavilion, a large "drum" in the centre of the building, will house a theatre specially built to show a spectacular film of Canada and its people. The Walt Disney Circle Vision 360° technique will be used for the first time in Canada. The huge screen completely surrounds the viewer who will feel part of the unfolding panorama. Children will not be forgotten and special attractions are being planned for them in the Enchanted Forest. Visitors will also have a chance to see communications services of the future. I hope you are planning now to visit our Telephone Association of Canada Pavilion when you're at Expo 67... I am.

* * *

Before you start on your summer vacation, whether it's for two weeks or two months, please be sure to phone cancelling all deliveries to your home. Milk bottles and newspapers on the doorstep tell burglars that there's no one at home.

* * *

It sounds incredible now, but back in the early days of the telephone, people had to shout to be heard at the other end of the line. And telephone lines didn't cover many miles in those days either! Today, you can phone all the way around the world, talk in a natural voice, and be heard clearly and easily. This kind of improvement doesn't happen by accident. It's the result of constant research and development in the communications field. In fact, improvement in telephone communications is a continuing process. Talking directly into the mouthpiece helps give your voice greater clarity and just the right voice volume. You can talk in a natural voice and make the most of the wonderful convenience and dependability of your telephone.

Jim Menzies



Think you can talk her into it?

Yes. If she's a little self-reliant. And likes to get around and go places by herself.

Yes. If she's still a bit dependent. And relies on you for advice about mechanical things like cars.

Yes. If she's got lots of zest and energy. And doesn't mind shifting four fully-synchronized gears. Instead of just steering around town.

Yes. If she's a little bit lazy. And doesn't like pushing her way out of snowbanks in the winter.

Yes. If she's thrifty with pennies. And likes to save you money on little things like gas. And oil. And anti-freeze. And tires. And maintenance.

Yes. If she likes to be extravagant. And spend the money she saves on brocade wallpaper for the bathroom.

Yes. If she's flexible in her thoughts. And will let you lay out $800 or $900 on a used Volkswagen when she'd already had thoughts about a Hammond organ.

Yes. If she's strong willed. And insists you get the most for your money in a small car.

When you get down to it, it's really a matter of your wife talking you into it.

Don Boa's Motor Sales Ltd. 85 Chatham St., (Route 8) Ayersville, Tel: 562-2141 or 562-6767

District NEWS

FROM OUR COUNTY CORRESPONDENTS

Avoca

Mrs. Eddy Andrews, Mrs. Bill Provencal and Miss Lois Provencal spent Tuesday evening with Mr. and Mrs. Willie MacLeod.

Mr. and Mrs. Buzz MacTavish, of Ottawa, spent the week-end at their cottage here.

Congratulations from this community are extended to Mr. and Mrs. Gilbert Campbell, who were marriad just recently in Montreal.

Mr. and Mrs. Wesley Mahon, of Vankleek Hill, and Mr. Allan McLeod, of Kamloops, B.C., were guests of Mr. and Mrs. Eddy Andrews during the week.

Mrs. Hugh Bates, Mrs. Charlie Bates and Miss Catherine Nixon were among those who attended a linen shower in honor of Miss Heather Bates, last Monday evening at the home of Mrs. John Dobbie.

Sympathy is extended to Mr. Victor Johnson in the death of his sister, (Leola) Mrs. Pat McElligott, who passed away Friday morning in hospital in Montreal.

Miss Lois Provencal spent Sunday with her grandparents, Mr. and Mrs. Eddy Andrews. Mr. and Mrs. Noel Cormier, of Montreal, spent the week-end.

Mrs. Duncan Angus, of Ottawa, held a Tupper-ware shower in honor of her sister, Miss Heather Bates, on Saturday afternoon at her home in Ottawa, when aunts, cousins, relatives and friends attended and had a most enjoyable time.

Mr. Winston McHardy, of Montreal, was a week-end guest of Mr. and Mrs. John Prophet. Mrs. Gordon Brown, Mrs. Lawrence Gauley, Mrs. Ken Massey and Shelley, visited Mrs. Prophet on Friday afternoon.

Recent Anniversary Celebration

On Saturday afternoon and evening, June 4, friends and relatives called on Mr. and Mrs. Allan MacLeod, of Kamloops, B.C., at the home of Mr. and Mrs. Eddy Andrews to extend congratulations and good wishes to this popular couple on their 50th wedding anniversary. Immediate relatives had prepared a delicious luncheon, which was served with the traditional wedding cake, beautifully decorated for the occasion. . . Among friends and relatives who attended were three sisters of Mr. MacLeod, Mrs. Willie MacLean (Annie), Mrs. Eddy Andrews (Jessie), and Mrs. Chesser Waite (Nellie), also two brothers, Mr. John MacLeod, of Pte. au Chêne, and Mr. Willie MacLeod, of Avoca. A brother, Mr. Russell MacLeod, of Erie, Pa., was unable to be present.

On this privileged occasion some 61 friends signed the guest book, which was one of the many gifts presented to Mr. and Mrs. Allan MacLeod on this happy anniversary.

Cushing

Cushing residents were pleased to see the Rev. K. Thompson, Mrs. Thompson and little son, Kevin, at St. Mungo's Church on Sunday. The Rev. Mr. Thompson was a well-loved minister when serving St. Mungo's charge. The visitors were guests of Mr. and Mrs. M. R. Wilson.

Mr. and Mrs. L. Canning, and Mr. and Mrs. E. Colt, of Montreal, called on Mr. and Mrs. W. Canning on Sunday.

Women's Institute

Frontier W.I. held their monthly meeting at the home of Mrs. Alvin Heatlie. The roll-calls were amusing, being a sentence in French. Mrs. George McGibbon was exceedingly interesting in telling of her recent visit to Ireland, also displayed some of the handicraft done there.

Mrs. K. Bryerton, of Montreal, Mrs. A. Villeneuve and the Misses Myrtle and Violet Bryerton, of Lachute, called on Mr. and Mrs. I. Fuller on Sunday.

Mr. and Mrs. A. Bryerton, Billy and Ann, of Rosemere, and Miss Christine Corneales, of Maraccuko, Venezuela, spent the week-end in Cushing. (Miss Corneales was Miss Ann Bryerton's roommate at St. Helen's College.)

Mr. and Mrs. J. R. Graham, Hugh and Shirley Graham, of Monalea Road, visited Mrs. A. Graham on Sunday evening.

Mr. and Mrs. K. Tomalty and sons, Ricky and Randy, of Petawawa, called on Mr. A. Graham last Sunday.

Morin Heights

Consult channel 12 TV program for Saturday, June 18. See views of Morin Heights and some of its residents. . . The passing through of Rally 66 brought news correspondents and TV cameras to this area on Saturday last.

Send-off Party

Nearly 100 residents of Mille Isles and Morin gathered at the Milles Isles Community Hall on Saturday evening last as a "send-off" to Mr. and Mrs. Albert Fraser, who with their daughter, Marilyn, and son, Bryce, will be taking up residence shortly in the vicinity of Kingston, Ont., where Mr. Fraser will assume important duties with the Civil Service. The pleasant evening passed quickly, with dancing to the music of the "Night Walkers", after which delicious refreshments were served.

Mr. George Watchorn, Mayor of Morin Heights, presented, on behalf of those present, an electric lamp and jewelry to the Frasers, as a token of esteem and good wishes for their success and happiness in the future.

Road Work

Construction activity is noticed on the old C.N.R. right-of-way opposite Morin. Brush cutting and grading is being carried on under the supervision of Mr. George Gardner. It is hoped that the work will be continued to the extent of providing, in the not-too-distant future, a shorter and more direct outlet to the Autoroute.

Mrs. Alex McCullough and Mrs. Robert Goodfellow are presently undergoing medical treatment in hospital, as is also Mr. Hartland Carruthers, who had the misfortune to fracture his leg recently.

School Election

In an election last Monday to fill two school board vacancies in Morin Heights, the following results are reported:

Willis Black (elected)	105
Gordon Allen (re-elected)	93
Bruce Stoecher	78
Carman Wood	67
Miss Elkin	60
A. Riddell	60

Married recently at Hawkesbury

Gibson - Kelly

Hawkesbury United Church was the scene of a pretty wedding recently, when Miss Jean Patricia Kelly, daughter of the late Fred W. Kelly and of Mrs. Kelly, Hawkesbury, became the bride of Mr. Earl Francis Gibson, son of Mr. and Mrs. Carmen Gibson, Lanark, Ont.

The Rev. J. H. Lynn officiated at the evening, candle-light ceremony. Mrs. E. T. Kelly was in charge of the wedding music and Mr. Gil Greenway was soloist. White shastas with touches of blue and pretty snapdragons decorated the church.

Given in marriage by her brother, Mr. Alvin Kelly, the bride was attended by three junior bridesmaids, Miss Heather Heatlie, niece of the bride, and Misses Norma and Carol Ann Gibson, sisters of the groom. Mr. W. B. Illingworth was best man, while the ushers were Messrs. Lyle Conroy and Frederic Kelly.

For her marriage, the bride chose a gown of pure silk organza and Alençon lace, fashioned with a fitted bodice, having a bateau neckline, and a sheath skirt which had a detachable train falling from a bow. Her short veil of tulle illusion was held by a matching crown, and she carried a cascade bouquet of white roses and gardenias. She wore a strand of cultured pearls, the gift of the groom.

The three bridesmaids wore identical gowns of ice-blue peau de soie, fashioned on empire lines, having scoop necklines and floor-length skirts. They wore matching headbands and carried colonial bouquets.

A reception in the church hall followed the ceremony, after which the newlyweds left for a short honeymoon. To travel, the bride donned a ciel-blue wool suit with a white petal hat and white accessories. Her corsage bouquet was of pink carnations.

Guests attended the wedding from Perth, Lanark, Rockland, Hantsport, Port Colborne, Toronto, Montreal, Plantagenet, Grenville and Ogdensburg.

Mr. and Mrs. Gibson will reside in Rockland, Ont.

APPRECIATION

I wish to thank my relatives, friends and neighbors for the cards, flowers and phone calls, and acts of kindness extended to me while I was a patient in the Smith Clinic. I also wish to extend my thanks to the nurses and Dr. McLeman for their kind attention, and a special thank-you to Dr. Kirby for answering an urgent call to my residence.

—Mrs. Edward C. Young,
Point-au-Chene, Que.

APPRECIATION

I wish to thank all those who sent cards and called me during my stay at the Smith Clinic. I would also like to express special thanks to Dr. Irmie and Mrs. Brazeau, and all the staff of the second floor.

—Mrs. Gordon Dewar

Newspapers are the only medium offering the magnetic appeal of classified ads.

Country Notebook



By WALKER RILEY,
Macdonald College

Did it rain for Ormstown fair last year too? We know it rained the year before; we were caught in a downpour carrying exhibit material into the industrial building. And we will long remember it rained this year; we were caught this time pitching a tent for our display. But it didn't leak, and our precious mahogany plywood panels and oversize display photographs come through surprisingly well.

This year we featured the Dairy Herd Analysis Service. We could not, of course, bring along the computer and IRMA as we did for the Showmart exhibit in February last, so we illustrated the whole story with photographs. Personally, we felt rather pleased with the effect.

We are more than pleased, too, with the progress in this new program. Herds are being registered on D.H.A.S. at the rate of three a day. And this initial step represents a lot of work — explaining the details to each herd owner, recording eartags and cows' names, taping each one for weight, preparing cards for the computer and so on. But once this is done, the rest is simple. By the end of June, there should be 100 herds completed, and as many more waiting for a call from a supervisor.

This week, we are at the Lachute fair with the exhibit. Call in and meet our crew. Our tent isn't far from the Farm Forum booth inside the race track. And everyone knows where that is.

* * *

Our younger farmers who usually get the credit for being the first to try out new ideas, will have to run hard to keep ahead of Clarence Hawley, down near Missisquoi Bay. Mr. Hawley, you may remember, was our 73-year-old student at the St. Jean Short Course, in March. He wrote me the other day, challenging me to find anyone who had beaten him planting corn. I am sure he won't mind if I quote right from his letter.

"As my land was ready and the farm paper said we were to have above normal temperatures for the first half of May, decided to plant even if it was cold. Planted on the 27th and 28th of April. The low temperatures were 17 and 22 degrees with a high of 40 and 37 degrees. There was ice in ditch at noon of the 28th and I sure was cold. A soil analysis advised 400 lbs. of 10-10-10 which I put on broadcast and worked in, then, for a bonus I put on 200 lbs. with the planter of 8-16-16.

"It was so cold corn did not grow for about 3 weeks but with the exception of a few lower spots I seem to have an excellent stand. Ran the chain drags over the field on May 26. Will spray a little later.

"If I get a good crop of corn after all this cold weather guess it will be safe to plant anytime after Christmas if the land is ready."

Can anyone beat April 27 for planting corn? Mr. Hawley must look after a Weather Station, too. He sent me copies of the temperature graphs for April and May. The exceptionally warm spell in early April and the cold spell in late May stand out clearly.

At the moment, the whole crop situation looks very encouraging. We can stand it.

* * *

Here is a thumbnail guide to chemical weed control in cereals. Since percentage of acid varies with materials, follow the directions on the container to avoid risk of error.

To control many broad-leafed weeds (like mustard) in oats, wheat or barley, use 2, 4-D not over 6 oz. acid in the ester form or 8 oz. as amine. Cost is less than $1.00 per acre. Or you can use M.C.P.A. at 12 oz. in 5 to 20 gallons of water per acre. Cost is just over $1.00 per acre. Apply either treatment when the crop is on the 6-inch to shot-blade stage of growth. M.C.P.A. is a bit safer on oats, and can be used at an earlier stage of growth.

If you are having trouble with smart-weed and field bindweed, try adding Dicamba (Banvel D) to the others. But don't use more than 6 to 8 oz. acid in total per acre.

If the crop is seeded down, you can use the amine form of MCPA or 2, 4-D, if you are very careful, at low rates, for a very cheap weed control. For example, 2 oz. 2, 4-D is the safe limit for alfalfa. And if the variety is Dupuis or Alfa, don't use either 2, 4-D or MCPA. Again, read the label for detailed directions.

A safer, but more expensive (about $3.00 an acre) treatment when the crop is seeded down is 2, 4-DB. One common trade name for this product is Embutox. Red Clover and Alsike can stand up to 16 oz. acid per acre; Trefoil, alfalfa, grass seedlings and ladino up to 20 oz. acid.

NOTICE

Dr. André L'Allier

will be absent from

June 23 to July 7.

What *does* the Bank of Montreal offer you? Basic Banking, that's what! Basic Banking is based on the fact that nine times out of ten when you enter a bank you are looking for service in one of three basic areas—savings, personal chequing or current accounts. Basic Banking means simply that we have geared our branch offices to give you *absolutely top performance* in these three vital services. With Basic Banking, you'll get your banking done pleasantly and efficiently and be on your way in a matter of minutes. Wouldn't Basic Banking be the answer to *your* banking needs?

"Sorry, No Giveaways
Sorry, No Tiger-tails
Sorry, No Samples
Sorry, No Stamps...
at Canada's First Bank"

"MY BANK" TO 3 MILLION CANADIANS B of M

BANK OF MONTREAL





For such a little time!

Today young Bill likes to tinker but tomorrow he will be deciding on his career. Whatever profession or vocation he may settle on, there will be no financial problem. A life insurance program with Sun Life not only guarantees the funds for Bill's education but provides an income for the whole family if Dad should die prematurely.

I'm associated with Sun Life of Canada, the Company with the policy that's right for you and your family. Why not call me today?

DON BOA
BROWNSBURG ROAD
562-5118

SUN LIFE ASSURANCE COMPANY OF CANADA

Use Watchman classified ads.

GREENSPON and Son Limited Hawkesbury, Ont.

Notice to Customers

Our three stores will be CLOSED EVERY MONDAY, and open on Wednesdays from 9 a.m. to 6 p.m.

Business hours all other days remain unchanged.

— S. GREENSPON & SON LTD., Hawkesbury

SERVICE BEYOND THE POLICY

- PROMPT, EFFICIENT CLAIM SERVICE
- DEPENDABLE INSURANCE ADVICE
- CONSTANT PERSONAL ATTENTION

Deslauriers & Marcil Inc.
498 MAIN ST. — INSURANCE BROKERS — LO 2-5291



Parking Facilities at rear of the Drugstore

Brownsburg Pharmacy
M. Grondin, B.Ph., L.Ph., prop. PRESCRIPTION CHEMIST
FREE DELIVERY: Brownsburg, Lachute, Pine Hill, St. Philippe
MAIN STREET BROWNSBURG

FOR THE HOLIDAY PERIOD THE
FLAMINGO GRILL
BROWNSBURG
WILL PRESENT, COMMENCING
JUNE 17

EVERY FRIDAY, SATURDAY and SUNDAY
CONTINUOUS MUSIC
with the two most popular orchestras
in the district,
THE VISCOUNTS
BOB BEDARD ORCHESTRA with Robert at the organ

THE RHYTHM DRIFTERS
FOR WESTERN MUSIC FANS — STARRING PAT HEWLETT, TV ARTIST
WELCOME TO ALL — DOOR PRIZES
Drawing at 11 and 1 o'clock.
EXPO 67 PASSPORTS

Sub-committee on Agriculture for regional schools

A sub-committee of the Quebec Farmers' Association with representatives of the Protestant Regional School Boards, Agricultural High School teachers and representatives from Macdonald College, has been established recently.

The purpose of this committee is to study and prepare a curriculum for the teaching of vocational-agriculture in the regional schools.

Upon approval of this report by the regional boards and all interested parties, the Quebec Farmers will present this report to the Quebec Department of Agriculture on vocational-agricultural training for the regional schools.

Following are the members of the sub-committee:

Representing the Quebec Farmers' Association — Cyril Dahms (chairman), Huntingdon; Walter Kilgour, Shawville.

Representing the Administration of the Regional Boards — Ian MacLeay, Director of Studies, Eastern Townships Regional School Board, Lennoxville.

Representing the High School Agricultural teachers — Herschill Reilley, Knowlton; Rolland Greenbank, Huntingdon; George Stone, Shawville.

Representing Macdonald College — Prof. R. H. Estey, Department of Plant Pathology; Prof. Jean David, Department of Horticulture, and Prof. Peter Hamilton, Extension Specialist, Animal Science.

Secretary — Harris G. Shufelt, Quebec Farmers' Association.

A perfect gift for FATHER'S DAY!

A new KODAK INSTAMATIC Camera that Mom will love to use too!



FATHER'S DAY SPECIAL

$19.95

GUY Belanger

MAIN ST. LACHUTE

Mobile unit for chest X-ray clinics through County

The Anti-Tuberculosis League of Montreal, in co-operation with the County Health Unit, will hold free X-ray clinics in the different localities in the County. (See list herewith, for time and place).

For the first time in this County, they will use the Mobile Unit system. This permits the clinics to visit more places in less time, since the X-ray Unit is permanently installed in the trailer. The public can pass through the Unit at the rate of 100 persons per hour.

As there has not been a mass X-ray in the County since 1963, it is anticipated that a large percentage of the population will profit by having an X-ray chest examination at this time.

A special appeal is made to all persons in contact with children (teachers, schoolbus drivers, etc.) and others in contact with food products (employees of dairies, bakeries, groceries, restaurants, etc.).

June 20 —
Barkmere 2 to 3 p.m., Camille Legault's
Huberdeau (Village) 3.30 to 5, Parish Hall
Arundel, 7 to 9, School

June 21 —
Weir 2 to 3, Courte's Garage
16 Island Lake 3.30 to 5, School
St. Adolphe 7 to 9, College

June 22 —
Mille Iles 2 to 3, Municipal Hall
Montfort 4 to 5, School
Morin Hts. 7 to 9, Church Hall

June 23 —
Carillon 2 to 3, School
Hydro Quebec, Carillon 3.15 to 5,
St. Andrews 7 to 9, School

June 27 —
Whisseltown 2 to 2.30, Whissel's
St. Philippe 3 to 5, School
Grenville 7 to 9, Dansereau School

June 28 —
Harrington 2 to 3, Inter. School
Harrington 3.30 to 5, Brown's Restaurant
Calumet 7 to 9, Municipal Hall

June 29 —
Pte. au Chêne 2 to 4, School
Brownsburg 7 to 9, Municipal Hall

June 30 —
Brownsburg 2 to 3.30, Municipal Hall
Pine Hill 4 to 5, Dagenais Hotel
Lachute 7 to 9, Town Hall

54th Anniversary

Best wishes of their family and grandchildren, and of their many friends and neighbors at Grece's Point, are extended to Mr. and Mrs. E. Turner on their 54th wedding anniversary last Sunday, June 12.

VISITORS

More than 1,500 people tour the new GM of Canada plant in Ste. Therese every month.

WIN FABULOUS PRIZES!

CALL 562-2462

Martial music for Legion Nite





Evening program before grandstand

The Royal Canadian Legion (Branch 70, Lachute) will present the Black Watch Band and a group of majorettes for your entertainment at the Lachute Spring Fair, on Saturday evening, June 18.

This band is noted for its precision marching and inspiring music, and the Legion is most fortunate in having been able to book them on this occasion.

The majorettes will perform various demonstrations of precision drills and routines.

During the grandstand evening performance, the lucky winner of the "Round Trip to Europe by Air" to the value of $1,000, will be drawn.

The public are cordially invited to attend this Saturday night event — and in so doing, to enjoy themselves, and also help the Legion in their work.

CROSS-WORD PUZZLE

GENEROUSLY PROVIDED BY

PHARMACIE Beaton - Saulnier PHARMACY

Your druggist — Donat Saulnier, prop.
540 Main Street 562-5218

Offering FREE DELIVERY, 7 days a week within a distance of 12 miles from Lachute.
WIN A SPECIAL PRIZE!
SEND ANSWER TO: Cross-word Puzzle, Box 220, Lachute, Que.
(A winner every week — see solution next edition.)

ACROSS

1-Indonesian tribesman
4-2nd. President
8-Unusual
12-Ordinance
13-Citrus fruit
14-Remuneration
15-Province in India
17-Quarrel
19-Arrow poison
21-Enlisted man (slang)
22-Judge, term
23-New Deal agency (init.)
27-Unit of weight in India
31-Illuminated
32-Runs away in panic
34-Preposition
35-Old French coin
36-Distress signal
37-Near
38-Make merry
41-Hail!
42-Paradise
43-Before
44-Dock
45-Compass point
47-Group of three
49-Bail
53-Speckled
57-Cravat
58-Pick out
60-Reverence
61-Longing for
62-Shuts noisily
63-Males

DOWN

1-High mountain
2-Greek letter
3-Beard of grain
4-Wolfhound
5-Certificate issued as evidence of debt
6-Part of "to be"
7-Witty saying
8-Compact
9-Harvest goddess
10-Pigeon pea
11-Change color of
16-Man's nickname
18-Locations
20-Period of time
24-Silver
25-Covered inside of
28-Near
29-City in The Netherlands
26-Hypothetical force
30-Period
31-Showy flower
34-City
35-American essayist
35-Feeling
39-French article
40-Skill
41-Three-toed sloth
42-Vessel
45-Units of energy
46-Electrified particles
49-Pigeon
50-Baker's product
51-Chicken
52-Cloth measure
54-Scottish cat
55-Female sheep
56-Lair
59-Babylonian deity

Solution Last Week



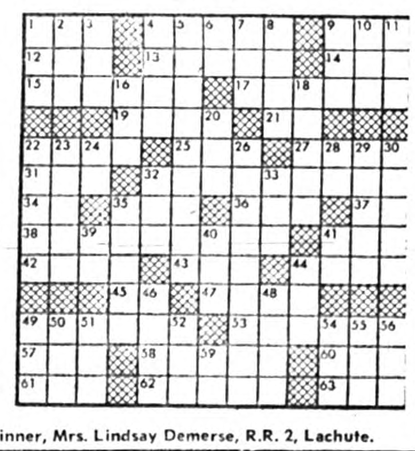

Last week's winner, Mrs. Lindsay Demerse, R.R. 2, Lachute.

DISTRICT NEWS

Weir

Mrs. Chas. Mountain, of Verdun, was here to spend the week-end at her cottage, and had as her guests Miss Irene Clifford, Mr. and Mrs. Roy Smith, of Montreal, Mr. and Mrs. E. H. Christianson and son, Stuart, of Valleyfield, Miss Cheryl Christianson, of Barrie, Ont., Miss Ruby Tassé, of Lachute, Mr. and Mrs. Roy Thompson, of Calumet, and Mrs. Galley, of Montreal, also visited at the Mountains', last week-end.

Mr. and Mrs. Geo. Clifton visited friends in Montreal on Thursday.

Mr. and Mrs. Wilfred Hutton with their daughter Susanne, of St. Jerome, and Mr. and Mrs. Geo. Dicker, of Montreal, were Sunday guests at the home of Mr. and Mrs. J. D. Williams.

Among week-end guests at Mr. and Mrs. Jos. Loudin's were Mr. and Mrs. Coral Young and Mrs. Emily McTavish, of Harrington, Mr. and Mrs. Bob Gelston and daughters, Lynda and Arlene, of Montreal.

Mr. and Mrs. R. A. Craig, of Montreal, are spending some time at their cottage, and have as their guest Mrs. E. Jackson, who arrived by jet from Sutton, Surrey, England, on Tuesday for a few weeks' vacation.

Mr. and Mrs. John Philips, of Montreal, visited friends here over the week-end, while they were the guests of Mr. and Mrs. A. Philips.

Mr. and Mrs. J. N. Courte, Mr. and Mrs. A. Courte, and Mr. and Mrs. C. Rivest and family, of Montreal, spent the week-end as guests of Mr. and Mrs. V. Courte, Jr.

Miss Anne Davidson, of Montreal, and Mr. Wendell MacLean, of Longueuil, were the guests of her parents, Mr. and Mrs. Wm. Davidson, for the week-end.

Former resident of Avoca died after lengthy illness

The late Shoddie Young

Mr. Shoddie Young, husband of the late Florence Rourke and second eldest son of the late David Young and Isabel Bates, passed away peacefully at the home of his youngest daughter (Junia) Mrs. Earl MacLeod, St. Philippe d'Argenteuil, on June 1, in his 85th year.

Left to mourn his passing are four sons and six daughters, mostly in this district — Stanley, of St. Philippe, Wyman, of Grenville Bay, Herman, of Calumet, Clayton, of Thurso, (Irene) Mrs. Howard McCutcheon, of Port Colborne, Ont., (Ruth) Mrs. Herbert Smith, of Rivington, (Twyla) Mrs. Nelson Young, of Montebello, (Bernice) Mrs. Harold Kelly, of Port Colborne, (Lila) Mrs. Albert Thomas, of Calumet, and (Junia) Mrs. Earl MacLeod, of St. Philippe.

There remain also three sisters and two brothers, Mrs. Nellie Bonifield, of Hoquiam, Wash., U.S.A., Mrs. Rhoda Moller, of New Westminster, B.C., (Ada) Mrs. Dougal Trineer, of Calumet, George of Avonlea, Sask., Evan, of Kilmar — besides 27 grandchildren, 26 great-grandchildren.

The large attendance and a profusion of flowers showed the high esteem in which he was held. The funeral took place Saturday, June 4, from Desforges' Funeral Home in Grenville to Avoca Cemetery. Mr. Wm. Bryant conducting the service.

Pall-bearers were some of his favorite relatives — Sherby Stringer, Wyman Arthurs, Ross Keatley, John Rourke, Owen Young and Fred MacLeod.

Watchman Want Ads bring results.

Lady resident died at B'burg

Late Mrs. Chas. Bévillard

At Brownsburg, on June 2, the death occurred of Mrs. J. Charles Bévillard (the former Marie-Jeanne Trudeau) in her 83rd year.

Left to mourn are three sons: Félix, of Verdun, Que., Gaston, of Brownsburg, and Marcel, of Lachute; two daughters, Mrs. Armand Pominville (Antoinette) and Miss Annette Bévillard, of Brownsburg; seven grandchildren, and three great-grandchildren. There remain also two sisters, Miss Clara Trudeau, of Brownsburg, Bertha Martin, and a brother, Arthur Martin, of Montreal, also nephews and nieces.

The funeral was held Saturday, June 4, with burial in the parish cemetery.



Go now! Vacation worry-free! Go with an HFC Traveloan.

AMOUNT OF LOAN	MONTHLY PAYMENT PLANS 36 months	30 months	24 months	20 months	12 months
$ 100	$....	$....	$.....	$6.12	$9.46
300	.....	.....	.....	18.35	28.37
550	.....	23.73	28.28	32.86	51.24
750	.....	31.65	37.88	44.13	69.21
1000	.....	41.45	49.77	58.11	91.56
1800	57.72	.....	79.36	.....	.....
2000	72.15	.....	99.20	.....	.....
2200	79.36	.....	109.12	.....	.....
2500	90.18	.....	124.00	.....	.....

Above payments include principal and interest and are based on prompt repayment, but do not include the cost of life insurance.

Go with money for every need. An HFC Traveloan gives you cash to enjoy a relaxed vacation. Then you repay HFC conveniently.

Ask about credit life insurance on loans at low group rates.

HOUSEHOLD FINANCE HFC

LACHUTE
507A Main Street—Telephone LO 2-2478
(over Dalfens)
Ask about our evening hours

THE KING IS IN TOWN



KING REID SHOWS

BACK AGAIN BY Popular Demand at the LACHUTE FAIR

The World's Cleanest Carnival!

King Reid Shows

FUN for ALL

To President Irving Cleland, his fellow directors, and Ken Riley, secretary of the Argenteuil Agricultural Society, we offer sincere congratulations for conducting this great Fair of unrivaled excellence.

And to our many friends in the Lachute area — we offer our thanks for your continued patronage. We hope to see you all again next year.

WE ARE HAPPY AND PROUD TO PRESENT ONCE AGAIN OUR SHOWS & RIDES

ALL for FUN

— at the —

LACHUTE SPRING FAIR

malaket



NOW OPEN

YOU ARE INVITED TO VISIT OUR NEW MEN'S WEAR AND LADIES' WEAR STORE

malaket



JOS. MALAKET & SONS INC.

NEXT TO OUR FURNITURE STORE

350 MAIN STREET, LACHUTE

BUY SELL RENT use the Want Ads

Payable in advance.

Want or For Sale advertisements 20 cents per line each insertion. Minimum $1 payable in advance; if billed $1.25. If replies are directed to the Watchman Office, 25 cents extra.

Payable in Advance
Deadline, TUESDAY NOON

For Sale, Miscellaneous

For Sale:

New and used furniture at very low prices.

J. Roger Lamarche
Main Street, Lachute
562-2462

'62 MOTORCYCLE — (Matchless) 750 c.c., all equipped, like new, 4,000 miles. — Tel. St. Jerome 438-7682. 1p

16' PETERBOROUGH BOAT — for sale, with Evinrude motor (25 h.p.); also two Ski-doos. — Lachute Tire & Radiator Service; tel. 562-5101. J22-2p

FOR SALE — Renfrew wood-burning stove; any reasonable offer. Also, boy's bicycle. — Tel. 533-6991. 1c

FOR SALE — homespun blanket; knotted quilt; some china and glassware; women's pure-wool cardigan, white; mahogany dining table, and ladder-back chair. — Tel. 537-3508. 1c

FOR SALE — No. 1 Quebec potatoes, $1.75 for 50 lbs. — Apply 435 Main Street, or phone 562-8430. 1c

FOR SALE — Frigidaire stove and refrigerator. — Tel. 562-6186. 1c

USED FURNITURE — for sale; living room set, piano, bedroom set, wood, gas and oil stoves, refrigerator, basinet, carriage, kitchen set, dining room set. — J. R. Lamarche, 533 Main Street, tel. 562-2462. 1c

FOR SALE — Kroehler 3-piece chesterfield, perfect condition. — Apply 542 Meikle Street, Lachute, or phone 562-2713.

FOR SALE — couch and chair set, zippered, foam cushions, modern; ideal for cottage. — Tel. 562-6387. 1c

FOR SALE — De Luxe cottage tent 9x18', linen 11 ozs., 6 nylon windows, screened veranda, for 7 persons, perfect order. Installed at 295 de l'Eglise, Brownsburg. Cost $149, for sale at $60. — Tel. 533-4238. 1c

ROWBOATS — for sale, 12', 14', 15' and 16' — Tel. 537-3250. J22-2c

NEW BOAT — (18x6½), moulded plywood, price $750. — Tel. 562-2458 or 562-8062 after 6 p.m. xc

FOR SALE
BLACK EARTH
for lawns and gardens.

Also lots, all sizes, ready to build; with water and sewer. Easy terms.

J.-A. TESSIER
228 Barron Ave., Lachute
562-5511.
xc

Wanted to Buy

WANTED — one bulk tank 35 cans, in good condition. — Reply Hebson Stewart, tel. 533-4317. 1p

CARS AND TRUCKS — wanted, for scrap, also all kinds of metal. We sell auto parts. — L. Goyer, 121 Cruise Blvd., tel. 562-6640. J15-4c

For Sale or Rent

FOR SALE OR RENT — 4½-room house in St. Andrews East, central location, facing the North River, rent $50 month. (Convenient terms if buying.) — Tel. 562-2491 or 562-5655. xc

For Rent

HEATED DWELLING — to let, at 437 Henry St., Lachute, 3 rooms and bathroom, all conveniences; now available. — Tel. 562-5753 xc

APTS. TO LET — heated, 4½ rooms. All now available, at 46 Mountain View. — Phone 562-5332. xc

HOUSE — to let on Evelina Street, 4 rooms and bathroom. — Deacon Enterprises, tel. 562-2448. xc

FOR RENT — attractive, clean apartment; central Main Street; two bedrooms, den, bathroom, dining room, living room, kitchen, large porch, hot water year round; refrigerator and stove if required. — Phone 562-2494. xx

HEATED DWELLING — to let, 4 rooms and bathroom, furnished or unfurnished, at 384 Bedard Blvd. — Tel. 562-2462 daytime, or 562-4146 evenings. xc

BROWNSBURG — Rue de l'Eglise, 4-room dwelling to let, large yard, rent $40 month. — Tel. 533-4893. xc

DWELLING — to let, 3 rooms and bathroom, 220 wiring, hot water. Available now. — Tel. 562-5852. 1p

TO LET — upper heated dwelling, 5 rooms, 220 wiring, with hot-water tank. Rent $60 month, plus water tax. Now available, at 286 Hotel de Ville, Brownsburg. — Tel. 533-6710 daytime or 533-6557 evenings. xc

ISLAND PROPERTIES — for rent on Lake Louisa; two houses on large island, all modern conveniences. Available for season. — Please call 562-5336. xx

HEATED APT. — to let, 4 rooms, elec. range supplied, available now. — Tel. 562-5231 or 562-5680 after 6 p.m. xc

HEATED APT. — to let, with hot water, elec. stove, 4 rooms, bathroom. Newly redecorated, available June 4. — Tel. 562-2998 or 562-5422. xc

TO LET — for the season, on St. Jerome Highway, 2½ miles from Lachute, furnished cottage 4 rooms, modern conveniences, reasonable rent. — Tel. 562-4721. J22-2p

HEATED DWELLING — to let at 101 Brownsburg Road, Apt. 1, 4 rooms and bathroom; available July 1. — Tel. 562-5893. 1c

BROWNSBURG — heated dwellings to let, 5½ and 4 rooms, conveniences; other unheated dwellings, 4 rooms. — All now available. — Pariseau & Fils Ltée., tel. 533-6500 daytime, or 533-4878 evenings. xc

UPPER DWELLING — to let on Princess Street, 4 rooms and bathroom, 220 wiring, hot water, garage, available July 1. Rent $35, water tax included. — Tel. 562-5095. 1p

Wanted to Rent

BACHELOR APT. — wanted; must be furnished, and in central Lachute area. — Please phone 562-5932 after 5 p.m. xx

Cars, Trucks for Sale

'61 VW PANEL — can be seen at Deacon Motor Sales Ltd., 260 Main Street, Lachute, or phone 562-2448. xc

FOR SALE — 700 Mercury dump truck, good condition; and Dodge Dart 8 cyl. 4-door sedan, also in good condition. — Apply W. A. Craig, Grenville, tel. 613-632-7639. J22-2p

'60 CONSUL — (white) for sale or trade-in. — Tel. 562-8116. xc

Properties for Sale

HOUSE FOR SALE — at Cushing, Que., on Route 29 overlooking the Ottawa River. — Telephone 486-2640, Montreal Au24.10p

SUMMER COTTAGE — for sale at St. Michel de Wentworth. Very reasonable price. — Tel. 562-2998 or 562-5422. xc

BRICK HOUSE — for sale, on double lot, 490 Lafleur Street, Lachute; 3 bedrooms, modern kitchen, large living room and den. Very reasonable. — Tel. 562-2677. xc

LOT — for sale, 60 x 100', on Water Street, sidewalk and sewer built. — Ernest Provost, 44 Hope Street; tel. 562-6987. 1p

FURNISHED CAMP — for sale at Farmer's Lake. — Information on Sundays only. — Tel. Montreal 279-2293. J22-3p

FURNISHED SUMMER HOME — for sale; easily winterized, cement foundation, on lot 250 x 88'; five miles from Lachute off Highway 41. Kitchen, toilet, hot and cold water, electricity, living room, 3 bedrooms, screened verandah; electric and wood stove, frig., outside barbecue, tool shed and lovely trees. — Apply to R.R. 2, St. Eustache, 865 Fresniere Road; telephone 473-4247. J15.2c

PROPERTY — for sale on Bethany Road, Route 8, lot 60 x 220, with large garage and 5-room apt. above; good location for small business. — Tel. 562-4774. J15-2c

PROPERTY — for sale, central location, approximately 60 by 180 ft. on three streets, Lafleur, Elizabeth and Robert. — Phone 562-2494. xx

Business Opportunities

FEED BUSINESS — for sale: A going Purina Feed business is being offered for quick sale, including Purina franchise. An opportunity of a lifetime to get into the Purina Chows business; 38 years handling chows, retiring on account of age.
— J. A. Pollock, R.R. 1, Lachute. xc

HOUSE & GARAGE — for sale, Rte. 41; house 6 rooms and bath, full basement, modern conveniences; garage has two bays, paved yard. Bargain priced for quick sale. — Phone 533-4467. 1x

Livestock, Poultry, Pets

TOP PRICES PAID
for
HORSES FOR PACKING PLANT

Highest prices paid for injured or dead horses or cows. Please telephone collect, immediately. Day or night. Our truck will remove animal.

ARNOLD FARMS LIMITED
Phone Hawkesbury
MElrose 2-2126 or 2-2222
Grenville, Que.

EXTRA SPECIAL
This Week

VERY MEATY
SPARE-RIBS
69c lb.

BEEF TONGUE
29c lb.

PORK HOCKS
BIG END
19c lb.

Cottage Roll HAM
69c lb.

PURE LARD
5 lbs. for 99c

QUEBEC
SHALLOTS
3 Pkgs. for 19c

BANANAS
2 lbs. for 29c

SALAISON
SPEIGHT
PACKING
544 Lafleur Street
562-8022 562-2818

EVERYTHING FOR FATHER'S DAY
AT
R. MATTE
A name which guarantees entire satisfaction
Bank Street, Brownsburg
PRICES BELOW ALL COMPETITORS IN SAME QUALITY MERCHANDISE
Watch for our advertisement next week.

Miscellaneous

SPECIALTY, ITALIAN FOOD — pizza, spaghetti, meat sauce with meat balls, Ravioli, Lasagne, etc. Enjoy these specialties at home. — Tel. 562-6688; free delivery. xc

VOTERS' LISTS — for sale in book form; a complete list with addresses of all eligible voters in Argenteuil County, $5 each. — Apply at Giles Publishing House.

Rena Insoles — Copper, Zinc
(Formerly called Electric Insoles).

An insole that makes you "feel good", $1.95, size 3 to 12. Satisfaction or money refunded.
—Pharmacie Beaton (562-5218)
—Pharmacie Harbour (562-6202
—Pharmacie Ayersville (562-2468)
—Pharmacie B'burg (533-6550)
—Villemaire Shoemaker, Main Street, Lachute. xc

NEED A HOLIDAY? — Why not go to Bermuda? You have two ocean cruises and a Bermuda vacation packed into six glorious days, with the ship as your convenient dockside hotel. If you wish a longer stay it can easily be arranged. — Phone 562-2494 or see Giles Travel Agency, Lachute.

BROWNSBURG
Aluminum Products
Paul Gaudreau, prop.
369 Maple Ave., Brownsburg
Aluminum storm doors and windows.
Clapboard in 10 colors.
TEL. 533-4689
xc

WOULD REQUIRE — $15,000 on first mortgage, on property value of $30,000. — Write MLB-220 Watchman Office. J22-2c

A. PATRY, DUDE RANCH — Route 31, Brownsburg Road. Horse riding, saddle horses for rental, from 8 a.m. to 8 p.m. 1p

LANDSCAPING — new landscape specialist available in Lachute; we also do landscape maintenance; (20 years experience). — Florian Hubert, 303 Main Street; tel. 562-8004. xc-alt.

Help Wanted

YOUNG GIRL — required to take care of 3 children. — Tel. 562-6240, or apply 293 Bedard Blvd. 1c

EXCEPTIONAL OPPORTUNITY

Permanent year-round position for Caretaker couple on large estate. Good salary plus new, modern three-bedroom home provided. Applicant should be general handyman, able to drive truck, handle minor machinery repairs, chain saw, rough carpentry, etc.

Outstanding opportunity with many special extras for right party. Bi-lingual preferred.

Write giving age, number of dependent children, experience and references — Box SJL-220 Watchman, Lachute. 1c

Excellent Opportunity

Aggressive, bilingual man for Parts and Sales department.

Good opportunity for advancement.

Apply to:
Pioneer Chain Saws Inc.
Messrs. A. Filion or B. Hay
520 Lafleur, Lachute 562-5221

GIRL OR WOMAN—required for general housework and to take care of children. — Tel. 562-6666. J22-2c

SALESMAN REQUIRED

Good opportunity for neat, aggressive, bilingual person with previous sales experience. Salary will be commensurate with ability and experience.

Apply to:
Farmers' Supply Co.
(G. Desfossés or S. Thompson)
520 Lafleur Street, Lachute
Telephone 562-5221
1c

CREDIT MAN

Bilingual man required for collection and adjustment duties; must have some accounting knowledge.

Apply by letter only to P.O. Box 8, Lachute (attention Mr. Skelcher).

1c

PLANT MANAGER

Required for Harding Carpets' new Collingwood plant. This is a challenging and rewarding opportunity in the most modern carpet plant in Canada.

The successful candidate will be responsible for new and efficient methods of manufacturing from raw fibre to finished carpet. He will also be located in one of the most attractive areas of Ontario.

Applicants should have good related experience preferably at Plant Manager level.

Very attractive starting salary, full range of employee benefits, including Deferred Profit Sharing Plan.

***Apply in writing to:* Industrial Relations Manager, Harding Carpets Limited, BRANTFORD, Ontario.**

SUPERINTENDENT

Required for the Tufting Division of Harding Carpets' Collingwood plant.

Reporting to the Plant Manager, the successful candidate will have full responsibility for the successful operation of the new Tufting Division. Tufting or related textile experience is desirable.

Very attractive starting salary, full range of employee benefits, including Deferred Profit Sharing Plan.

***Apply in writing to:* Industrial Relations Manager, Harding Carpets Limited, BRANTFORD, Ontario.**

DYERS

Canada's leading carpet manufacturer requires experienced dyers for its expanding operations in Brantford and Collingwood.

Applicants should have previous dyeing experience although training will be provided in the methods employed.

These positions offer excellent advancement opportunities in a rapidly expanding company.

Very attractive starting salary, full range of employee benefits, including Deferred Profit Sharing Plan.

***Apply in writing to:* Industrial Relations Manager, Harding Carpets Limited, BRANTFORD, Ontario.**

COMING EVENTS

Notices of Entertainment, Concerts or Meetings, etc., 20 cents per line each insertion. Minimum $1; if billed $1.25.

PAPER DRIVE JUNE 18 AT BROWNSBURG

The Brownsburg Boy Scouts will make a canvass for paper salvage on Saturday, June 18. Residents please keep this in mind and bundle papers for the collection. Contact Stan Seary (tel. 533-4598) for information, etc. M18.J8,15.3x

AT VANKLEEK HILL

—Strawberry Social and Dairy Princess competition, sponsored by Prescott County Junior Farmers, to be held on June 28 at 7.15, at the Vankleek Hill fair grounds. Variety program followed by a dance, featuring Allan Trineer and his orchestra. Admission, adults $1, children 50c. 1c

MILITARY WHIST, CUSHING

To be held June 22, 8 p.m., by Cushing Community Club. Donation 75c. Refreshments and prizes. J13.2p

CASSEROLE SUPPER

—To be held in church hall, Lakefield, on Saturday, June 25, from 5.30 to 8 p.m. Adults $1.25, children 75c. Sponsored by Lakefield Building Fund. 1c

GRAPHICS and SCULPTURE EXHIBITION

—Sponsored by Argenteuil Art Assocn. Inc., June 25 to July 3, incl., at municipal hall above fire station, St. Andrews East. Daily 2.30 to 5; also Thursday 7 to 9 p.m. (Information for intending exhibitors, see page 10. Exhibits received at hall during office hours, or Friday evening, June 24.) 2x

ANNIVERSARY SUPPER, 130th YEAR

Place: St. Mungo's Church Hall, Cushing.

Time: Saturday, July 9, from 5 to 8 p.m.

Fee: $1.50 a plate (children 12 years and under, 75c).

First come, first served. Brief program to follow. Everyone welcome. J22.Jy6-2p

SMORGASBORD

— Saturday, June 25, from 5 to 8 p.m. at Harrington Intermediate School, under auspices of the Avoca and Rivington Baptist Churches. Adults, $1.50; children, 50c. Everyone welcome. M18.J15.22.3c

Work Wanted

DOMESTIC WORK — wanted, by day, good references. — Tel. 562-8109. 1c

Public Notice

Notice of the Returning-Officer declaring time and place for the nomination of candidates, the day for opening the poll, and the appointment of the election clerk.

CITY OF LACHUTE

I give notice to the electors of the City of Lachute that the nomination of candidates for the office of Mayor and Aldermen for the said city shall be held at the City Hall, in the City of Lachute, on the fourth day of the month of July, 1966, from noon until two o'clock in the afternoon, and that, in case a poll becomes necessary and be held in the manner by law prescribed, such poll will be opened on the tenth day of the month of July in the year 1966, from the hour of nine a.m. till seven p.m. in each of the polling districts;

And that I have appointed J. Henri St. Onge as my election clerk.

Given at Lachute this thirteenth day of June, 1966.

—Ronald Hobert, Returning-Officer

1c

Tenders

MUNICIPAL CORPORATION OF WENTWORTH, COUNTY OF ARGENTEUIL

Sealed tenders will be received by the said municipality at the office of the Secretary-Treasurer, 723 Main Street, Lachute, until June 30, 1966, for the winter road contract. This contract to be for a three-year term, and to cover 21.362 miles of roads in the municipality.

Lowest or any tender not necessarily accepted.

—Linton W. Armstrong, Secretary-Treasurer

J22-2c

Tenders

Tenders are called until noon, June 23, for upkeep of Harrington Intermediate School Grounds, from July 1 until October 1. Grass to be cut with lawn-mowers on grounds, around trees and along fences. Must be kept in good condition and mowed whenever needed. Lowest, or any, tender not necessarily accepted.

—Mrs. I. A. Bennett, sec.-treas., R.R. 1, Calumet, Que.
1c

You will be interested in the interest on

Crown Trust
COMPANY

GUARANTEED TRUST INVESTMENT CERTIFICATES

6%

Term, 3, 4 and 5 years

Telephone 842-8362 or clip coupon below for descriptive folder

69 Years of Personal Service

TO: CROWN TRUST COMPANY
393 ST. JAMES STREET WEST
MONTREAL

Gentlemen: Please send me your free folder describing GUARANTEED TRUST INVESTMENT CERTIFICATES, I understand I will be under no obligation.

NAME.....
PLEASE PRINT

ADDRESS.....

CITY.....PROVINCE.....



If you'd like a good used Volkswagen, see your Volvo dealer.

When we discovered that former Volkswagen owners buy more Volvos than anybody except former Volvo owners, our first reaction was "That's nice."

Our second reaction was "That's *very* nice."

Volkswagen has a reputation for reliability that most car makers would give their eye-teeth for.

And when a VW owner has to step out of his little economy car into a bigger car, it's significant that he so often steps into a Volvo Canadian.

Volvo, as we say, is the compact that lasts an average of eleven years in Sweden where there are no speed limits on the highways, where there are over 70,000 miles of unpaved roads, where driving is virtually a national pastime.

Besides reliability, Volvo has a couple of other virtues that appeal to former Volkswagen owners. Volvos deliver over 30 miles to the gallon, even with automatic transmission.

Volvos out-accelerate every other compact in their class, and run away from a few cars that are out of their class.

Of course, Volvo and Volkswagen owners aren't the only people who appreciate a car that goes fast, costs little to operate, and lasts longer than the payment book.

A lot of Fords and Chevys are traded in on Volvos, too. We figure that makes sense. They're in Volvo's price range.

8 Cadillacs were also traded in on Volvos last year. You figure that one out.

As advertised in Reader's Digest

CAMPBELL & MacDONALD MOTORS LTD.

Authorized VOLVO Dealers
136 Bethany Road Lachute, Que.
Tel. 562-6662 or Hawkesbury, ME 2-6072

The Lachute Watchman

LACHUTE, QUE., WEDNESDAY, JUNE 15, 1966 SECTION 2; PAGES 9 - 12

EDITORIAL PAGE

"In this Parliament are three Estates, the Lords Spiritual, the Lords Temporal and the Commons, but in the Reporters' Gallery yonder sits a Fourth Estate more important far than all."
— Edmund Burke

A lesson from the electorate

NOW THAT the dust has settled and opinions have been weighed, it is just possible that Premier Jean Lesage has overlooked one of the reasons for the defeat of his Liberal party — a lesser cause, but one which possibly turned the tide against him . . . to the regret of many, for he proved himself an energetic and honest premier.

Easy to blame this unexpected turn upon discriminatory news publicity at the expense of his party; or to suggest that his fight against patronage weighed against him at election time. These may have been legitimate causes. But we have read no mention whatever of that certain sentiment, almost against volition, which we detected among the voters: we mean that strong aversion to the dogmatic and dictatorial stand of Jean Lesage, of his colleague, René Levesque, and with lesser vehemence, Paul Gérin-Lajoie. This tone has been heard on many issues, on many occasions, and if it was not actually dictatorship, the unhappy choice of words and manner certainly made it appear that way. There is a lesson here to learn: the voters may be persuaded and coerced, but they will not be continually bullied.

One of the stumbling blocks, perhaps, was Education. The regionalization of schools was a bold and progressive move; it was essential, in order to bring Quebec in line with advancing trends on every side. It was supposedly optional to the school boards, to accept or reject it. But the attitude was there: **accept or else,** and without undue delay. It was perhaps necessary to invoke public support in this way; but it was unfortunate that the taxpayers felt, in many instances, that the idea was being foisted upon them. The pace was too fast; and even among the teaching profession — believe it or not — we heard of some who professedly looked for a stronger Opposition to curb that pace, not necessarily to check it. And they got that stronger Opposition; in fact, the Opposition climbed aboard! . . Regionalization will stay, inevitably. It is the logical way, in spite of transportation problems. There can be no turning back, for there has been too much study, organization and expenditure entailed.

The English-speaking Quebecers? We are not analyzing the vote, but if this contributed one whit to the Liberal downfall, it would be quite understandable. The Anglo-Saxon, too, can be persuaded, coerced, enticed into co-operation — but not bullied and dictated to, as he undeniably has been, before a hundred platforms of the Lesage era. While the English have lauded Quebec's march forward, shared pride in her progress, and endorsed the incentives which made this possible — alas, the master hands have jerked the reins too often, to our hurt and humiliation.

Some elections are frustrating, stupefying; but if this one has imparted to good leaders a lesson in public relations, it may indeed have achieved something for Quebec in more harmonious collaboration.

Curb fire-truck chasers

WE ARE INTERESTED to note that the town council of nearby Alexandria (Ont.) have instructed their police department to take any action whatever against car drivers whose conduct interferes with the operation of the fire department while responding to an alarm. This, we feel, is something which our local council could do well to look into.

In pointing this out, we are not criticizing the police department. However, we feel more emphasis should be put into this aspect of law enforcement. The action in Alexandria was taken after the fire trucks were blocked into a dead-end thoroughfare, only to discover that the fire was at the other end of the street. This is something which could easily happen in Lachute; in many instances also, firemen have had to leave their cars a considerable distance from the fire and run the remainder of the way.

In an effort to cut down the accident rate in this community, the police department has been actively checking speeders and dangerous drivers. It appears from local observation that, when the fire alarm is sounded, the normal safe driver turns into a maniac trying to beat the fire truck and all firemen to the scene. Some traffic tickets have been issued for this offence, but until they are handed out wholesale, nothing will effectively discourage this habit.

We would like to point out that the municipal by-law governing this situation states that no vehicle shall follow the fire truck at a distance closer than 300 feet. Motorists would do well to remember this, not only for their own safety, but for the safety of firemen on the truck.

Man — a "beast of prey"

LAST SUMMER Massey Ferguson Industries Ltd., in Toronto, installed a machine to record the production capacity of 20 machines. Some 2,700 members of the United Auto Workers (CLC) thought the electronic device was a "management spy". So they walked out for a few hours without union sanction.

It was never proved that the device was meant to spy on the workers. Management maintained it was merely a recorder to calculate machine efficiency and production capacity.

What does this point to? It illustrates the blue-collared worker's fear of being displaced by automation. It shows his distrust of management. It also shows his growing distrust of the trade union movement. But, on the other hand, the incident also points to management's ever-increasing demand for more production, more profits, greater dividends to shareholders.

In short, it shows man's distrust of man. . . Massey Ferguson is only an illustration. Signs of growing distrust between worker and management, and between worker and union, are becoming more common. Almost any excuse is being used these days as one man tries to better his lot over his fellow — be he on the next bench or in the front office.

Who's at fault? Only one person, really — that is, man.

Until man learns the wisdom of the words of a lowly carpenter of Nazareth, who said, "Love thy neighbor as thyself," man will continue to be the only beast of prey that preys systematically on his own kind.

Now — Pharmacare

"PHARMACARE" has joined medicare in the health insurance vocabulary, Robert Catherwood writes in The Financial Post. It's the name given to a nonprofit insurance plan designed to offer Canadians more complete coverage against the sometimes crippling cost of drugs. Modern drugs that fight disease and prolong life are often expensive. Last year, Canadians spent close to $200 million on prescribed drugs, about 40 per cent of the amount they paid to doctors. Insurance against these high costs is available, but only to groups and often the insured has to pay the first $50 or more, as well as part of the remaining cost, under deductible and co-insurance clauses. Now the Canadian Pharmaceutical Association Inc. (CPA) is trying to launch a new kind of scheme. Called "Pharmacare", CPA's program isn't off the ground yet but the Association hopes for a breakthrough soon. The pharmacists themselves are pushing a $1-a-month plan with $10 annual deductible.

Profits are key to growth

PROFITS are the key to economic growth, because they're the driving incentive behind the efficient use of our production resources.

Someone must provide the tools we need to produce and to remain competitive. Someone must supply the capital to develop our natural resources and to pay for raw materials. Someone must furnish the money to hire the skilled employees and the capable management we need to run our companies. And in our economic system, all of this money is made available by people who save their money and invest it with the idea of earning a profit. Profits, then, are exactly the incentive we need to keep our economy vigorous and growing.

The Lachute Watchman
and Ottawa Valley Advocate

— Established 1877 —

SUBSCRIPTION RATE PER YEAR: CANADA, $3.00 U.S.A., $4.00, OVERSEAS, $4.00

MEMBER OF CANADIAN WEEKLY NEWSPAPERS ASSOCIATION

(Authorized as Second-Class Mail, Post Office Department, Ottawa).

PUBLISHED AT LACHUTE, QUE., EVERY WEDNESDAY, BY GILES PUBLISHING HOUSE LTD.

Copyright — The entire contents of this publication are protected by copyright and are not to be reproduced without the written consent of the publishers.

TELEPHONE (Area Code 514) 562-2494

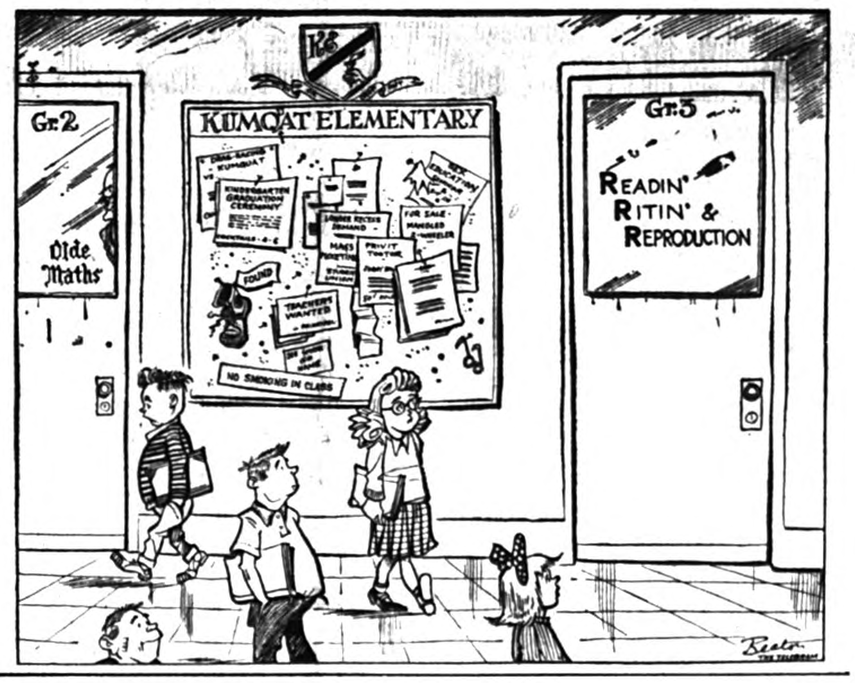

OVER THE YEARS *with The Lachute Watchman*

80 YEARS AGO

June, 1886 —

Brownsburg — Capt. A. L. Howard, manager of Dominion Cartridge Company, arrived at Brownsburg on the 21st May, and commenced operations on 25th, with a gang of about 45 Chathamites with J. L. Hutchins as overseer, and B. Hutchins as framer. He has awakened some of the dormant laborers ($1.25 a day), satisfied the job seekers. Howard expects to have the buildings (135 x 30 ft., three storeys high) completed on or before July 1st. . . Capt. Howard has been invited to exhibit a Gatling gun at Lachute on Dominion Day.

Brownsburg — Mr. Daniel Smith has engaged with the Hamilton Powder Co. as travelling salesman. He left this week for the West.

Brownsburg — Mr. Thos. Kelly of Hawkesbury is about purchasing J. B. Morrison's house and lot opposite McCracken's sawmill.

Building was never more active in Lachute. Over 100 houses are in course of erection, and more are planned.

The Militia department has ordered the withdrawal of B. Battery stationed in the Northwest since the rebellion. The 64 men have been in camp at Qu'Appelle for several months past.

50 YEARS AGO

June, 1916 —

Mabel — Mr. Lawrence Warwick has gone on a trip to Kingston aboard the "Maggie May". . . Mrs. John Clarke is visiting her sons, Dave, of Lachute, and Salter, of Hill Head.

A grand basket picnic under auspices of the Dalesville and Louisa Lodges will be held in Vary's grove at Edina.

At town council, the town officer was ordered to notify parties having land bordering the ditch at Cushing's, Bedard's, etc., to clean out the said ditch within eight days.

Capt. L. M. Hooker of the 148th Batt. was the recipient of a handsome set of binoculars as a token of esteem from many friends in St. Andrews and district.

Mr. G. J. Walker, secretary of the School Commissioners, was chairman for the closing exercises of the Jerusalem School. The teacher, Miss Lillian Kerr, had the building nicely decorated with flowers, flags and maple leaves; the pupils gave a program of entertainment.

If you have boots in need of repair, Mr. Trimmins, of Montreal, has opened a shop above Mr. J. D. Campbell's store. (Advt.)

Ice cream parlor — P. Paquin, Lachute. Fruits and greens in season. (Advt.)

25 YEARS AGO

June, 1941 —

At the town council, secretary read a petition bearing signatures of 300 citizens who expressed a desire to have raw milk for distribution, instead of pasteurized according to the new regulation. Ald. Prevost contended we were "living in a free country" and should be privileged to buy raw milk if so desired.

The Barron's Bridge watermain crossing the riverbed has been replaced, with an eight-inch pipe of special construction, shipped from Winnipeg for this purpose.

Your King and Country need you. Enlist for active service! (Advt.)

A Russian Mennonite farmer near Lethbridge, Alberta, was fined $10 and costs for making the statement, "Hitler is tops!"

An auction sale is being held at the residence of the late Thomas Garland, Pte. au Chene.

Mrs. Jas. Hay and Mr. and Mrs. Simon Wilson motored to Moncton, N.B., to visit the former's son, Douglas, with the RCAF.

Miss Ruth LeCras, Miss Doris Mitchell and Miss Joyce Walker, all pupils of Miss Jullette Rodrigue, passed the Music exams of the McGill Conservatory.

At the opening of the new Recreation Hall at Brownsburg Mr. George Huggett, president of D.I.L., presented 25-year service pins to Miss Emma Proulx, W. H. Lonsdale and Walter Townsend.

Mayor Hector Lamarche and Ald. F. S. McGibbon (pro-mayor) officially represented Lachute at the Torch Ceremony in Montreal, in connection with the Victory Loan campaign across Canada.

SUGAR AND SPICE
by Bill Smiley



Those Terrible Teens

Those Terrible Teens are at it again. Riot in Montreal. Riot in Toronto's Yorkville. Teen-age boy charged with glue-sniffing. Girls nailed with bundle of marijuana. Students picketing everything but the public lavatories.

Searching articles by sociologists point out the obvious: that teen-agers are rebellious, resentful of adults, eager to experiment; anxiety-ridden, reckless, sensitive, moody. Any parent knows all that.

"Probing" and "sensitive" TV programs point out some more of the obvious: that teen-agers like power (boats, cars, motorbikes; but not lawnmowers); that they like music with a big beat; that they like members of the opposite sex. Anybody who is not blind and deaf knows all that.

What's all the fuss about, then? Is it a lot of overblown sensationalism in the mass media?

I'm no sociologist, but I have been a teen-ager, I have two of them under my roof, and I teach swarms of them every day, so I have some qualifications, however amateurish, to speak a piece.

Let's try to look at the whole thing coolly. They did inherit a pretty cruddy world. Their freshness and idealism is soured at every turn by the massive march of materialism. Man is aiming at the stars with his feet firmly mired in the mud. And over all hangs the threat of annihilation.

What do they want? They want to sweep away all the old shibboleths and start fresh. They want to be their brother's keeper. They want to communicate. But every way they turn, they are confronted by a great, passive resistance from a society constructed by adults for the comfort and convenience of adults. Who wouldn't be frustrated?

Students would like to take over the universities. And remembering some of the deplorable professors and ridiculous courses I was subjected to, I don't blame them.

They'd like to have the vote at 18. And this might be a good thing. It would mean nobody over 25 would dare to run for public office. In this way we might get rid of vast numbers of the incompetent politicians we now have at every level of government.

They'd like to be able to drink legally at 18 (instead of illegally at 16). This, too, in the long run, might turn out well. The resultant slaughter on the highways might ruin a few insurance companies, but at least it would help control the population explosion we hear so much about.

They'd like to be able to nonconform (though they do cling rather frantically to the ultra-conformity of the teen cult). Well, there's nothing wrong with being a non-conformist. I'd love to grow a beard, if it didn't emerge as a grizzled stubble that makes me look like a lowery bum on a binge. I'd like to have two mistresses and a pet tiger, but I can't afford it. I'd like to go in bare feet, but I have this terrible seed-wart on the ball of my right foot, that hurts like the dickens.

They'd like some direction in their lives, so they say, and blame the lack of it on their parents or adults generally. Did you ever try to direct a teenager to get to bed or mow the lawn? **RIGHT NOW!**

They'd like to be beautiful or handsome. They'd like to be loved and trusted. They'd like to be given responsibility. All these longings prove is that they are human beings.

You know, things haven't changed that much. When I was 18, I thought my parents well-meaning, but terribly narrow-minded. When I was 21, we used to call chaps of 29 in the Air Force, "Pop." When I was 25, people in their late 30's were completely incomprehensible. All they could talk about was furniture and fuel bills, children and chimneys, taxes and teachers. People over 40 were doddering, senile.

Don't try to understand teenagers. Just try to put up with them. They want to fly. We want them to get on the treadmill with the rest of us squirrels. Remember, you too once wanted to fly. Yes, you, Mom, who necked in the back seat of a 1935 Ford. And you, Dad, who got drunk when you were 18.

Toronto Telegram News Service

THIS WEEK AND NEXT
by Ray Argyle



Anniversary Of Peace

An important 20th century milestone passed unnoticed last week, but for those who would weigh the chronology of war and peace there should be reassurance in the date of June 7, 1966.

The date was not the anniversary of any great event. But it did mark a goal of sorts.

The date — and the fact that we were around to observe it — was significant in that it meant the world had remained at peace longer after World War II than it had after World War I.

When World War I ended on Nov. 11, 1918, a period of 20 years, nine months and 23 days elapsed before Germany, France and Britain were again locked in combat.

The war which started Sept. 3, 1939, ended on Aug. 15, 1945, when Japan issued a cease fire order to the remnants of its Imperial forces in the Far East.

Taking that date, and advancing it by 20 years, nine months and 23 days takes us to June 7, 1966.

The dreaded threat of a third world war has thus been put off at least longer than the globe was able to forestall the second world war.

The differences in world conditions are of course immense. The world of today can hardly be compared to the world of that earlier generation of the 1920s and 1930s.

Of all the factors that have discouraged a third world war, the greatest must be the destructiveness of modern weapons, chiefly the nuclear bomb. For at least these past 20 years, the world has paid attention to the doomsday forecasts of the nuclear scientists.

The second chief factor in the maintenance of peace — even allowing for "brush fire" wars and insurrections — must be that in the years since 1945, the adversaries have been not the classic enemies of Germany against Britain and France, but the confrontation between the United States and Soviet Russia.

The post-war occupation of Germany, and the incorporation of West Germany into the North Atlantic military bloc, has deprived the German nation of an independent military policy.

The third factor, which too many have tended to write off as unimportant, has been the existence of the United Nations as a far more effective international forum than the League of Nations.

The sharpest contrast between the U-N and the ill-fated League of Nations can be found in the fact that the United States has been an active member and chief financial supporter of the U-N. Having learned the lesson of isolation, every American president since Harry Truman has thrown the full weight of his administration behind the U-N.

It is ironic that on the very day of this "anniversary of peace" — if June 7, 1966, can be thus decribed — a fundamental shake-up in the military alignment of East and West began to take form.

Last week, the foreign ministers of the NATO countries met in Brussels to ponder the effect of France's decision to withdraw its forces from NATO command. The French, by ordering U.S. and Canadian forces out of France and by declaring that its troops in Germany would be no longer under NATO command, appeared to many observers to be bent on wrecking the alliance which is credited with keeping the Russians behind their Iron Curtain in the post-war years.

This phrase — "the post-war years" — may be just the key that is needed to understand what is going on in Europe today.

The Russian military threat to Western Europe has virtually vanished. France no longer regards Soviet Russia as a threat to the peace, and Gen. de Gaulle, in his current visit to Moscow, will advance plans for an East-West non-aggression pact and a demilitarized and reunified Germany.

Twenty years is long enough for any "era" in the fast-moving 20th century. The post-war era can now be considered as history. The new era into which we are now moving will be marked by the further break-up of military blocs in both Eastern and Western Europe.

Toronto Telegram News Service

— COMMERCIAL PRINTING —
THE WATCHMAN PRESS

BUSINESS CARDS

JONES INSURANCE INC.
CHARTERED INSURANCE BROKERS
103 Bethany Street Tel. 562-2426

LINTON ARMSTRONG & SON
CHARTERED INSURANCE BROKERS
723 Main Street Tel. 562-5005
LACHUTE

STANLEY W. RODGER
GENERAL INSURANCE
(Ken Rodger, Representative)
Tel. 537-3646 Res. 562-5883
Box 106 — Porter Bldg., St. Andrews East, Que.

GEORGES RAYMOND
PLUMBING — HEATING
OILBURNERS
Licensed Master Plumber
49 Bellingham 562-6002

LACHUTE FARM EQUIPMENT LTD.
E. Raymond & Sons, props.
TRUCKS, TRACTORS
"International"
Farm and Industrial Machinery
Sales and Service
2 Main Street LACHUTE 562-2200

J. B. RAYMOND
GENERAL CONTRACTOR
— Equipped with —
TD 14 Tractor with Bulldozer
2 D7 Tractors, Blade & Fork
Case Loader & Shovel — 5-Ton Truck
R.R. 4 Lachute 562-8028

KEITH QUINN
Insurance Broker
289 Hotel de Ville, Brownsburg
Phone 533-6369

CHRETIEN CARPET SERVICE
CARPET LAYING
REPAIRS — CLEANING — SALES
410 Main St. LACHUTE 562-6396

PROFESSIONAL CARDS

JEAN-CLAUDE PAQUIN, B.A., L.L.L.
BARRISTER & ADVOCATE
597 Main Street LACHUTE Telephone 562-2484

Mtre. ROGER LAGARDE, Q.C.
LAWYER & ATTORNEY
Former Bell Telephone Office, Main Street, LACHUTE Telephone 562-6116

W. M. C. STEEVES, B.A., B.C.L.
LAWYER
189 Brownsburg Road Tel. 562-5533

VICTOR BARRE, Q.C.
LAWYER
Professional Building, 446 Main Street Tel. 562-5955, Lachute, Que.

FRANK S. BOYD, B.A., B.C.L.
LAWYER
491 Victoria Square, Montreal, Que.
Phone: (Bus.) 866-4421 (Res.) 695-1016

VALOIS & VALOIS
NOTARIES
The late J. E. Valois, Simon Valois, L.L.B. — The late Gaston Valois, Richard Valois, L.L.L.
Bethany Street LACHUTE Telephone 562-2451

JACQUES E. BEAUDOIN
NOTARY — NOTAIRE
Depositor of the late J. F. Levigne's notarial papers.
Main Street LACHUTE Telephone 562-5616

NOEL CAMPEAU, B.A., L.L.L.
NOTARY
554 Main Street LACHUTE Telephone 562-5445

B. MASSICOTTE
O.D., B.A., L.Sc.O.
DOCTOR OF OPTOMETRY
Thurs. Office Closed — Sat. 10-1.00
Mon., Wed., Fri. — 7-8 p.m.
Tel. 562-2888
554 Main Street LACHUTE
Hours: 10-12 — 2-5 — 7-8

A. R. MOORE
CHARTERED ACCOUNTANT
Lachute, Que.
48 Mountain View Tel. 562-6221

W. J. T. ADAMSON & CO.
CHARTERED ACCOUNTANTS
520 Cathcart Street MONTREAL Telephone 861-9778

ROLLAND A. MORIN
CHARTERED ACCOUNTANT — COMPTABLE AGREE
Above Beaton's Pharmacy, Main Street, LACHUTE Telephone 562-4161

QUEBEC LAND SURVEYOR & FOREST ENGINEER
J.-Arthur Lafrance, B.A., Q.L.S., F.E., C.C.
356 Bedard Blvd. LACHUTE Telephone 562-6012

CUSHING, SMITH & CO.
CHARTERED ACCOUNTANTS
4635 Sherbrooke St. W. MONTREAL 6 Tel. WE 3-6722

JACQUES M. HEBERT
CHARTERED ACCOUNTANT
Lachute, Que., Tel. 562-6398, P.O. Box 353,
Montreal, Que., Tel. 739-4236, 3178 Lacombe, Apt. 3



For Parents Only...

A Weekly Feature of Helpful Hints on Child Training.

(Copyright)

Dad — an Active Partner

— By NANCY CLEAVER —

A group of small boys were bragging about their fathers. Tom boasted his Dad had a brand new car — and he got a new one every year. Jimmie claimed his father worked harder and made more money than the other fathers. Bill said his dad won first place in the golf tournament at his club the week before. But Bob silenced them all when he said, "My dad can catch fish — and sometimes he asks me to come."

* * *

There is nothing a small boy appreciates more than his father taking time to do things with him. Giving him playthings or money or paying for a treat at the movies — none of these are substitutes for a father-and-son adventure. With his dad as a companion, a boy gets a glimpse of a man's world which is so fascinating — and which he must enter some day.

Small boys cannot keep up with grown men, but a father can moderate his pace so that his son won't be completely out of breath. It means so much to a boy for his dad to include him in his leisure time plans once in a while. How can they get to know each other if they are not alone occasionally? When a boy reaches adolescence, he will be "off with the gang" — Father will not have the same chance then to spend time with him.

A father plays a very special part in a daughter's development. His word of praise about her appearance in a new dress gives her new confidence in her feminine appeal. When she is upset over a quarrel with a little chum or if she is not getting along well at school, father can usually help her by just listening to her tale of woe. He is likely able to be more objective than a mother and he can encourage her to see that there are two sides to every story. A happy solution can usually be worked out for most childhood problems.

It is good for children, as they grow older, to know something about the way their father earns a living. If they have no opportunity to learn about his work, they are apt to take him very much for granted. It is partly his own fault if father becomes just "an animated pay cheque."

A father can often influence his children in their attitude not only to his own job but to all work. If Mother's task is homemaking and Dad earns the money, he sees more of the outside world than his wife. For that reason he can frequently be more helpful to a son or daughter in the choice of their own life work — providing father realizes that this is a decision a young person must make for himself or herself!

Children need both parents. If they lose a father by death or divorce they are apt to be bitter. But it is quite possible for them to lose touch with a father if he is indifferent to them, if he is too preoccupied with making money or if he is away from home a great deal of the time.

The children who are unadjusted and unhappy frequently come from homes where father and mother, have not given them loving understanding and guidance. The mother has the major responsibility for the children's upbringing, but the father provides necessary balance. In a family where parents work and plan and play together with their children, boys and girls are prepared for adulthood when they will have homes of their own. Building a home is a co-operative enterprise. Dad, are you an active partner in your household?

Entries invited for AAA graphics and sculpture exhibn.

Commencing Saturday, June 25 — the first of the season's exhibitions by the Argenteuil Art Association Inc. will open at St. Andrews (continuing daily until July 3 inclusive, in the municipal hall above the fire station).

The scope of this exhibition is something new to the A.A.A., since it will feature exclusively Graphic Art and Sculpture, and all artists, amateur or professional, are invited to participate. Payment of the Association membership fee ($1) for the current year, gives the privilege of submitting four entries. There should be delivered to the hall, in office hours or before Friday evening. sentatives of the Association.

Convener of this exhibition is Miss Freda Pemberton-Smith. Information is available also from the secretary, Vivian Walker (537-3806) or from district representatives of the Association.

For purposes of this unjudged exhibition, Graphic Art is defined as follows:

A—Original drawings in any of the following media — pencil, charcoal, crayon, pastel, pen and ink, pen and wash, water color, gouache.

B—Original prints by any of the following methods: Any form of etching (aquatint, mezzotint, etching), drypoint, wood engraving, wood cut, lino cut, lead cut, lithograph.

No photographs or oil paintings will be included in this exhibition. Original drawings for commercial reproduction may be submitted.

Other Exhibitions

In answer to enquiries, there will be no handicraft display this year. Other exhibitions planned for the season are a Photography exhibit in July and Historical Paintings in August.

Texstyles



Madeleine Lewason

Summertime is outdoors time for most Canadians, and while we do rush around trying to enjoy our leisure, we are learning to be lazy about one aspect of modern living. Easy care fabrics and clothing for all members of the family do help us enjoy our summer.

The whole concept of modern clothing — comfort, freedom of action, ease of care — is projected in practical, attractive clothing for summertime work and play. Textile developments in Canada have created a multitude of benefits which we now take for granted. There are special finishes which resist wrinkles, soil and shrinkage. There are fabrics impervious to moths, mildew and chemicals; colors absolutely fast to sunlight. There are fabrics with stronger wear and less weight. There are permanent pleats and unmussable stretchy fabrics as comfortable as a second skin.

The most recent and revolutionary improvement to be found in this year's crop of summer clothing is "permanent press". The wrinkle has become obsolete. Chemical processing applied to certain fabrics permits finished garments to be permanently pressed or "cured" into their final smooth shape — for the life of the garment.

Casual slacks for men and boys were the first garments made to demonstrate this remarkable new quality. This year the variety of permanent press garments has increased to include men's shirts, jackets, rainwear, women's and girls' blouses, pleated skirts, slacks and shorts.

The process is now regarded as the ultimate in wash and wear but at present it is limited to blends of cotton and man-made fibres. The development has advanced so quickly we can expect further progress. Meanwhile, there are plenty of other varieties of fabrics which offer drip dry, little or no ironing advantages.

The trend to comfort in fashions is another advancing development no longer confined to active sportswear. It has created a tremendous boom in knitwear of all kinds and expanded the use of stretch yarns in many types of garments. Knits are marvellously comfortable and today we can expect that a gaily printed T-shirt or a pair of stretchy slims will be washable, colorfast and shrinkproof as well as smart.

Keeping cool in hot weather is less difficult whether we are engaged in strenuous outdoor activities or simply lounging at home. Nothing is cooler than the oldest textile fibre, cotton, for instance, but today we expect our cottons to be blended, or treated, so they won't muss, and will require little care.

The whole range of fabric and clothing developments in Canada is aimed at combining the different yarns, fibres and finishes to give the consumer the best possible balance in qualities of appearance, wear, easy care and performance. The day when the Canadian homemaker can toss out her iron has not yet arrived but it comes a little closer every summer.

Teatime Topics

By Jean Sharp

If a burglar is determined to get into your home, you probably won't be able to stop him, police say. But there are sensible precautions you can take to discourage him.

If you are going away for more than a few hours, arrange to have a neighbor keep an eye on your home and notify the police if he sees anything suspicious. You might swap the favor with him. If you live in an apartment, be sure the superintendent knows when you will be away.

Be sure you have all deliveries stopped, and ask someone to pick up circulars and handbills.

A Metropolitan Toronto police department list of precautions suggests installing a timing device to turn lights on and off. The idea here is to give your home a lived-in look. Even if you are just going out for the evening, leave a light on and radio playing.

Use Good Locks

There are built-in precautions you can take to make entry to your home as difficult or noisy or conspicuous as possible.

Have your doors mounted so the hinge bolts are not exposed on the outside.

Buy good locks, have them properly mounted, and back them up with a chain to prevent a door being pushed open suddenly when it is unlocked. If you lose your keys, change your locks.

Have good window locks and catches and use them. Put extra locks on windows that offer an easy entrance to your home.

If you check for weak spots, remember that burglars can use ladders, garbage pails, trellises and low roofs to reach doors and windows.

Consider whether entry could be made easily through a milk chute, coal or wood chute, through the opening for an air conditioning unit or exhaust fan, which could be pushed in.

Check Garage

Keep your garage closed and locked to prevent theft of whatever is in it, and to prevent someone using your tools to break into the house.

An open, empty garage is also a sign you might be away. That's another favor a neighbor might do. If you can, get someone to park a car in your driveway occasionally when you are away.

You shouldn't leave money and valuables around the house, especially if it's empty. Keep them in a safety deposit box.

Do keep a record of serial numbers and identifying marks on valuables to identify them if they are stolen.

— Never more useful than in the spring season — Watchman Classified Ads.

100 EXTRA DOMINO STAMPS with coupon and purchase of $10.00 or MORE Of Assorted Merchandise purchased at one time. Expires Sat. June 18th, at DOMINION

200 EXTRA DOMINO STAMPS with coupon and purchase of $20.00 or MORE Of Assorted Merchandise purchased at one time. Expires Sat. June 18th, at DOMINION

300 EXTRA DOMINO STAMPS with coupon and purchase of $30.00 or MORE Of Assorted Merchandise purchased at one time. Expires Sat. June 18th, at DOMINION

400 EXTRA DOMINO STAMPS purchase of with coupon and $40.00 or MORE Of Assorted Merchandise purchased at one time. Expires Sat. June 18th, at DOMINION

For Easy Holiday Week-end Meals...Let's Have

TURKEY

Serve it HOT! Serve it COLD! Serve it in SANDWICHES! Serve it in SALADS!

Here's a great menu idea in summer living that beats the heat and saves you money too! Buy a plump, tender Turkey this week at DOMINION ... cook it in the cool of the evening and serve it over the weekend dozens of different satisfying ways your family will love ... on trips and picnics, or for casual backyard snacks!

SHOP WITH CONFIDENCE! All meat and meat products sold at Dominion, whether Fresh, Frozen or Processed are GOVERNMENT-INSPECTED!

Domino Stamp Contest Lucky winner



Mrs. Victor Desjardins 19 Perrier St., ST. JEROME

Give Dad a Treat — Save him Money too!

GRADE "A" CRY-O-VAC TURKEYS 6-9 lbs. SPECIAL! 39c lb

"Swift's Premium defatted — Skinless - Sugar cured - Short Shank — READY TO EAT HAMS 69c lb. WHOLE or HALF

"Swift's Premium" Top Quality — FRANKFURTERS 1-lb. Pkg. 59c

FRESH FRUIT and VEGETABLES

Florida Fancy Young and Tender Corn on the Cob Full Juicy Kernels EXTRA Special! 6 large cobs 39c

No. 1 Georgia SWEET PEACHES 5-lb. Basket 89c

South African — "Granny Smith" Crisp — JUICY APPLES 23c lb.

"Libby's Fancy TOMATO JUICE Special! 48-oz. Tin 39c 20-oz. Tins 6 for $1

'Libby's' Deep Brown in Tomato Sauce BEANS with PORK 20-oz. Tin 2 for 53c Extra Special! 15-oz. Tins 4 for 89c

GROCERY FEATURES

"York" Fancy C.S. Corn — Kernel Corn, Peas — Choice Peas & Carrots or GREEN BEANS 5/89c 15-oz. Tins

Ready to serve in Salads, Cold Plates, Sandwiches Special! 12-oz. Tin PREM Luncheon Meat 55c

Serve "Country Girl" Tasty — APPLE PIE 20-oz. Pie 39c Special

"Pard" Assorted — DOG FOOD 15-oz. Tins 6/89c

Richmello Dominion's Own - Special! SALAD DRESSING 32-oz. Jar 55c (16-oz. Jar 35c) and (37½-oz. Jar 65c) —

Pink - Yellow - Aqua — Special! SCOTT TOWELS 2 roll Pkg. 51c

"Cashmere" White - Yellow - Pink TOILET TISSUE 8 roll Pkg. 79c 7c off

"Scott Family" White or Pastel TOILET TISSUE 4 roll Pkg. 49c

100 EXTRA DOMINO STAMPS with coupon and purchase of $5.00 ORDER or more Monday, June 20th DOMINION

25 EXTRA DOMINO STAMPS with this coupon and purchase of "Slack's Snow White MUSHROOMS Pint Box Expires Tues. June 21st.

25 EXTRA DOMINO STAMPS with coupon and purchase of "Humpty Dumpty" POTATO CHIPS Twin Pack Bag 13-oz. - 69c Expires Tues. June 21st.

50 EXTRA DOMINO STAMPS with this coupon and purchase of "Clark" Assorted MEAT PIES 9-oz. - 3-89c Expires Tues. June 21st.

50 EXTRA DOMINO STAMPS with coupon and purchase of Any "Swift's Premium" COTTAGE ROLLS 2-3 lbs. Expires Tues. June 21st.

25 EXTRA DOMINO STAMPS with this coupon and purchase of Florida Firm Ripe TOMATOES 2-lb. tray Expires Tues. June 21st.

25 EXTRA DOMINO STAMPS with coupon and purchase of "Clover Leaf" TUNA FISH Solid White Meat 8-oz. - 51c Expires Tues. June 21st.

50 EXTRA DOMINO STAMPS with this coupon and purchase of "Salada" O.P. TEA BAGS Pkg. 60's - 87c Expires Tues. June 21st.

25 EXTRA DOMINO STAMPS with coupon and purchase of 1-lb. "Swift Premium" RINDLESS BACON Expires Tues. June 21st.

100 EXTRA DOMINO STAMPS with this coupon and purchase of 5 packs of 5 cigars 25 CIGARS (tray pack) Expires Tues. June 21st.

25 EXTRA DOMINO STAMPS with coupon and purchase of "Cut Rite" WAX PAPER 100' Roll 33c refill 100' - 31c Expires Tues. June 21st.

25 EXTRA DOMINO STAMPS with this coupon and purchase of "St. Arnaud" Assorted SOUP MIX 7-oz. pkg. 2-37c Expires Tues. June 21st.

25 EXTRA DOMINO STAMPS with this coupon and purchase of "Hygrade" COLE SLAW 16-oz. Expires Tues. June 21st.

25 EXTRA DOMINO STAMPS with coupon and purchase of "Stuart House" FOILWRAP 18" x 25' or 2/12" x 25 - 69c Expires Tues. June 21st.

25 EXTRA DOMINO STAMPS with coupon and purchase of "Lady Scott" TOILET TISSUE 2 rolls - 32c Expires Tues. June 21st.

25 EXTRA DOMINO STAMPS with coupon and purchase of "Robin Hood" CAKE MIXES 18-oz. pkg. - 43c Expires Tues. June 21st.

25 EXTRA DOMINO STAMPS with this coupon and purchase of "Sunkist" Thin Skin JUICY LEMONS Expires Tues. June 21st.

25 EXTRA DOMINO STAMPS with this coupon and purchase of "Granache" CARAMEL 28-oz. - 55c Expires Tues. June 21st.

25 EXTRA DOMINO STAMPS with coupon and purchase of "Sonny" Frozen ORANGE DRINK 6-oz. tin - 2-45c Expires Tues. June 21st.

25 EXTRA DOMINO STAMPS with coupon and purchase of "Carnation" Instant POTATOES 12-oz. 63c 6-oz. - 35c Expires Tues. June 21st.

50 EXTRA DOMINO STAMPS with coupon and purchase of "Cadbury" "Chco" Inst. CHOCOLATE 2-lb. box - 89c Expires Tues. June 21st.

25 EXTRA DOMINO STAMPS with this coupon and purchase of "Glide" LIQUID STARCH 64-oz. jug - 53c Expires Tues. June 21st.

50 EXTRA DOMINO STAMPS With coupon and purchase of "Swift" Canned HAM 1½-lb. tin - 1.99 Expires Tues. June 21st.

25 EXTRA DOMINO STAMPS with coupon and purchase of "Swift" Beef or Irish STEW 15-oz. tin - 39c Expires Tues. June 21st.

25 EXTRA DOMINO STAMPS with this coupon and purchase of "Cap Crunch" Sweet CEREALS 8-oz. - 39c or 11½-oz. 49c Expires Tues. June 21st.

25 EXTRA DOMINO STAMPS with coupon and purchase of "Monarch" Whip Instant DESSERT TOPPING 2-oz. pkg. - 27c Expires Tues. June 21st.

25 EXTRA DOMINO STAMPS with coupon and purchase of "David" Strawberry Tarts 16-oz. pkg. - 45c Expires Tues. June 21st.

50 EXTRA DOMINO STAMPS with coupon and purchase of "Dominion" Chocolate Buds or Macaroons 13-oz. bag - 49c Expires Tues. June 21st.

EVERYTHING GUARANTEED! We reserve the right to limit quantities. Prices effective until closing time Saturday, June 18th at DOMINION: 426 Main St., LACHUTE, P.Q.

DOMINION STORES LIMITED

DOMINION

ON FATHER'S DAY



SERVE LOWE'S ICE CREAM

LOWE-BROS. DAIRY Ltd.

MAIN STREET LACHUTE

'Container gardening' for the green thumb



Caster-oil plant and geraniums in a low container.

By A. R. Buckley,
Plant Research Institute, Ottawa

As the trend in landscaping turns more and more to the use of stone for walks, patios and steps, there has developed a new branch of gardening conveniently called "container gardening". By using containers in their various shapes and sizes it is possible to choose new places where plants may be grown, and to increase the types of plants that may be used. We have also lately been introduced to newer, more compact ground covers and a multitude of smaller dwarf evergreens.

There is such a diverse selection of containers available today that the choice is almost as difficult as the selection of plants to fill them. As far as materials are concerned the wooden ones seem to be the most popular for they are lighter, allow good penetration of air and moisture and are cooler than the other types. They are available in many shapes and sizes and are made of many kinds of wood, the most popular being cedar and redwood because these stain easily and fit into most surroundings.

Clay or concrete containers are available in all shapes and sizes, glazed or unglazed. The plain ones are unobtrusive and provide some aeration for the roots. They do tend to crack, however, and are heavy to move. Most popular are the very large saucer types, in which attractive gardens can be made with a fairly large rugged stone and small annuals, or one large pyramidal evergreen such as a yew, and surrounding this by small edging annuals. Strawberry jars, in which are planted anything but strawberries, are another type made from concrete.

Plastic containers are also available in a remarkable assortment of forms, sizes and shapes, and in many colors. They are of light weight, unbreakable and inexpensive. They are inclined to tip with heavy plants and the non-porous types are likely to get too hot in full sun. Pressed paper containers now sold by many florists and garden centers are very cheap and will last one or two seasons. They blend in well with most surroundings and their low cost will enable you to try a number of containers without having to spend very much.

Once you have settled on a container you must choose a good medium for growing the plants. This is very important because container gardening presents one very big problem: you cannot grow plants in them with soil just dug from your garden, for it is not porous enough and does not allow free circulation of air.

Best choice is some of your own garden soil mixed with peat and perlite. About one equal part of each should make a good mixture. Mix a three-inch pot of a commercial fertilizer with a bushel of this medium. Supplementary feeding of a liquid fertilizer (20-20-20) will be necessary two or three times during the growing season according to the plants grown and the size of the containers.

What to grow in the planters? You can grow anything you wish, but you must keep in mind always that in most of Canada unless the planter is of gigantic proportions, plants will not survive the winters without some special treatment. If you grow trees, bulbs or perennials you must have a plunging bed in your vegetable or cut-flower area so that the planter can be set down about an inch below soil level in the fall. If you are growing exotics such as oranges, peaches or deciduous subtropical plants, you must store the plants in a garage or basement you can keep at 38 to 45 degrees F. Even if you want to bring the container itself intact through the winter, it is a good idea to empty its contents.

All kinds of annuals may be planted in containers. Many, such as nasturtiums, dwarf sweet peas, and portulaca may be sown directly in them in early May. To add height use the castor bean, dracaena or annual hollyhock. Any annual that will thrive in a well-drained, dry soil will grow well in containers. This group would include zinnias, petunias, marigolds, cosmos and nearly all of the annuals you would normally use along a sunny dooryard pathway. For trailing plants use balcony petunias, trailing lobelia, ivy geranium, vinca and annual vines such as thunbergia, climbing nasturtium and morning glories. Use some of the ornamental grasses, geraniums and succulent plants, too, for special effects.

Don't forget to water these containers every week during hot drying weather, and leave such instructions when you go away for your summer vacation. Of course, to be on the safe side you should use mulches. Water the plants well a day or two before you go on vacation and then mulch with straw or leaves, or if you don't have these, buy some cocoa bean mulch. This procedure should see you through a three-week vacation in normal weather.

A Tree

(Contributed)

When you grow weary of the boasts of men,
Go to a tree, my friend — one that has stood
Long, patient years within a silent wood.
Beneath its branches you will find again
A thing long lost. Trees are content to be
As God created them. No bough that turns
Its golden thoughts to Autumn ever yearns
Beyond a hillside's immortality.

Go to a tree in silence; you will find
In the soft eloquence of bud and leaf
Serenity beyond the voice of grief
And faith above the reach of human kind.

Man spends his noisy days in search of gain,
While trees find God in sunlight, soil and rain.

Anon

Watchman Want Ads bring results.

Do you really need money to make money?

Over 250,000 Canadians have found the answer

Of course you do. But it doesn't need to be much. Even 50c a day in an Investors Plan will multiply into thousands of dollars in a few years! Investors is like a financial department store with a wide variety of excellent investment plans to fit any budget. There are plans to help you accumulate a worthwhile sum of money, and lump sum plans to make your dollars grow. Whatever your goal — whatever your means, the Investors man has the plan to suit your needs. Join over 250,000 Canadians who are with Investors, the largest company of its kind in Canada, with assets of over $1 billion under administration. Get in touch with the Man from Investors today. The sooner you start, the sooner you'll reach your own goal of financial security!



JOHN HAMILTON
Division Manager
357 Grace St., Lachute
Tel. 562-8172



GUY BESNER
Representative
627 Robert St., Lachute
Tel. 562-5703

Centennial Report



1867 1967 by JOHN W. FISHER CENTENNIAL COMMISSIONER

Report No. 10

A young man recently asked me how I can talk with such enthusiasm about this nation Canada and stir up patriotism when, he said, many of the world's ills are caused by nationalism.

That is a fair question from a young student who, perhaps for the first time, is taking a serious look at the world around him and finds so many discouraging problems.

The young student sees, on the one hand, some small nations with their recently-won "freedom" — jealous of their neighbors and wanting to develop power of their own — and on the other hand, some of the large established countries seeking to dominate the whole lot. Small wonder young people today are a little cynical about nationalism.

The best answer I could find at hand for the young student was in the text of a talk on Centennial celebrations for 1967 given by one of my own staff members to an Ottawa audience. A young man himself, the speaker reviewed some of our plans for Canada's 100th birthday and he closed his talk this way:

"Is it really worth living in Canada? Is it worth keeping Canada together? . . . Personally, I don't feel moved by nationalism or patriotism enough to become a flag waving extrovert extolling the virtues of my country. It's a thing of the past to want to become the most powerful country in the world.

"Nationalism," he said, "is not going to save the human race from destruction. In my view the direction of internationalism is the only one in which civilization can travel and survive. That means people getting along with people. It means our freedom is restricted by the freedom of others.

"I believe that the example of many peoples in Canada getting along well together and with others in the world is a worth while reason for our existence as a nation. It is with that in mind that I am an ardent Canadian, that I am working for a successful national celebration in 1967," he said.

How often I have criticized Canadians for lying on the psychiatric couch searching in a neurotic dreamworld for some imaginary purpose or identity! Here a young man expresses a worthwhile purpose so simply, without the rolling of drums and the waving of flags. He doesn't need the old trappings of patriots nor does he need the contrived imagery of extroverted nationalism.

We have 100 years of history behind us without the stygma of colonialism, without a reputation for aggression against others in the world, and without quarrels in our own family that we could not overcome. Is not our young ardent Canadian right in claiming that the fact we continue to keep our country together, proving that a family of many ethnic origins and cultures can get along well, is reason enough to be proud of Canada?





batter chatter

BY
Mary Lynn Woods

Dear Mary Lynn,
Whenever I have frozen meat wrapped in paper and want to take the paper off, it sticks. Any solution?

Dear Reader,
To get the paper off frozen meat, put it in a plastic bag and pour hot water over it. The paper comes off almost immediately.

★ ★ ★

Dear Mary Lynn,
I do all my own baking at home. You'd think with all my years of kitchen experience, my pie crust would always be flaky. It isn't. Sometimes it's fine. Sometimes the dog can't eat it. Any tips?

Dear Reader,
To insure flaky pastry, keep two rules in mind: handle the dough as little as possible and use as little water as possible. If you have difficulty rolling your pastry out, roll it between sheets of waxed paper—it's much easier! Use ice water. You need much less of it than water straight from the tap or at room temperature. Better still, try a hot water pastry which will seldom, if ever, fail.

★ ★ ★

Dear Mary Lynn,
Is there such a thing as "homemade" furniture polish that really works? If so, how is it made?

Dear Reader,
An excellent furniture polish which will bring up a nice, fresh-looking shine on wood can be made by combining two parts vinegar to one part olive oil. Put a small amount of this on a soft cloth and rub it into the wood.

Dear Mary Lynn,
How can I keep the juice from escaping from my homemade apple pie?

Dear Reader,
The juice will not escape if you put half-cut drinking straws into the slits you cut in the top crust. The juice will rise up the straws. After baking the pie, remove the straws and the juice will return to the pie.

★ ★ ★

Dear Mary Lynn,
Have you any ideas how I can use up left-over chicken and ham? My family won't go for them in salads.

Dear Reader,
For a terrific hot sandwich, try this broiled turkey, chicken or ham knife-and-fork sandwich. (It's really a casserole dish in its own right.) Fit slices of yeast-raised white bread (no crusts) into bottom of a shallow baking dish. Cover with sliced turkey, chicken or ham. Coat with medium white sauce. Sprinkle with grated sharp cheese and heat until bubbly in a 375°F. oven.

★ ★ ★

Dear Mary Lynn,
Can you give me any ideas for a fast, easy and different breakfast? I don't function very well in the morning, but my family wake up with the appetites of epicures. How can I please them?

Dear Reader,
Dip slices of raisin bread in orange flavored French-toast batter and bake on a waffle iron. Serve with maple syrup and your family will grant you the Award of Highest Merit, Breakfast Division.

Every day, thousands of Quebec beer drinkers are saying:



"It's great to be back on Dow"

And they are right. Because with Dow Ale you get better taste—brighter sparkle—livelier refreshment!

DOW BREWERY LIMITED • THE MASTER BREWERS



You'd like a new car? or a good, reliable trade-in? . .

Don't wait.

No down payment.

See Maurice Parent at Welden Motors Ltd.

Chrysler, Valiant and Plymouth Dealers

275 Bethany Road, Lachute
562-5238

all the gifts that say HAPPY FATHER'S DAY



CARDS AND GIFT-WRAPPING TO SUIT THE OCCASION

"MAIN SHOPPING CENTRE"

PHARMACIE Beaton - Saulnier PHARMACY

YOUR "DEPENDABLE DRUGSTORE" FOR OVER THIRTY YEARS !

540 Main St. 562-5218

MANUFACTURES LTÉE.
LaSalle
FACTORIES LTD.

REMEMBER DAD ON JUNE 19th, FATHER'S DAY





Men's QUALITY BROADCLOTH PYJAMAS

Available in solid colors or elegant print designs in cotton broadcloth. Contrasting collar and cuffs. Roomily cut and carefully tailored. Sizes: A to E.

3.66

FREE – Your choice of a Pre-Shave of After-Shave lotion with the purchase of a PHILISHAVE razor.



"PHILISHAVE SPEEDSHAVER" 16.95

MODEL SC-8060. Cleverly contoured to fit the hands this new model employs the basic principal of rotary action shaving, the skin-fitting rim, total contact dual heads and push-button cleaning. Universal AC/DC rotary motor is permanently lubricated. Lightweight zippered travelcase.



"PHILISHAVE SPEEDFLEX" 24.95

MODEL SC-9040. New shape, new colors — same time-proven rotary action. Micro-groove shaving heads. Still the world's smoothest, most comfortable electric shaver. Flip-top cleaning. Universal motor operates on 25 and 60 cycles, voltage 110-220. Luxurious gift case.



"PHILISHAVE SPEED-FLEX" 29.95

MODEL SC-8010. The all new Speed-Flex with built-in hair trimmer. Retractable trimmer. Flexible micro-groove heads. Push-button cleaning. Universal power switch (110-220 V.) Convenient on-off switch. Flexible coil cord. Attractive gift case. The complete razor for the complete man.



Men's BANLON HOSE and SWEATER SET

Attractively gift packaged and priced for Father's Day. Colors are: Charcoal, Burgundy, Steel Blue, Powder Blue and Red. Sizes: S.M.L.

4.44

SATISFACTION GUARANTEED or MONEY REFUNDED

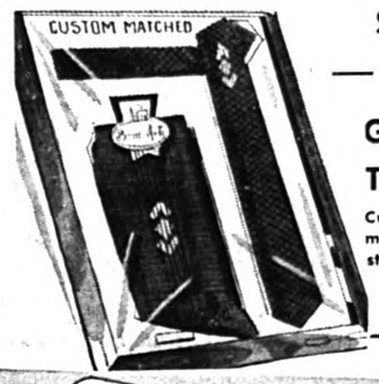

GIFT BOXED TIE and SOCK SET

Custom matched for quality, color and motif these tie and sock sets constitute a most welcomed gift for Dad. Specially priced at **1.69**

Terylene 65%/ Cotton 35% MEN'S PANTS 6.44

Quality tailored. Machine washable, no ironing. Choice of Blue Mix, Green Mix, Charcoal, Black, Beige, Royalm Powder Blue. Sizes: 28 to 44.





Autographed PROFESSIONAL 3-DAY SPECIAL 7 CLUB SET

7-piece GOLF SET including: WOODS 1 and 3 — IRONS 3, 5, 7, 9 and PUTTER. Custom steel tapered shafts, leather grips. Right or left hand. 3-DAY SPECIAL ! **34.33**

THIS BAG CAN HOLD 12 CLUBS — Sturdy Buffalo grain vinyl material. Shoes, clothes and accessories compartments. **8.81**

"AJAY" PLAYMATE CART — Auto folding model with large 10-inch sleeve bearing wheels. Push-button handle release. **8.66**



12 QUALITY GOLF BALLS

3.88



Men's MADRAS SPORT SHIRTS 2 for $3

Quality cotton in woven check motif. Well cut and trim tailored. Assorted designs and colors. A practical and most wanted gift for any man. Sizes: S.M.L. and xL.

DRESS SHIRT SPECIAL

3 for $10

Long sleeve, 2-way cuff beauties. Tailored skilfully in C-I-L- Terylene (2.9 Terylene quality). White or woven stripes. Sizes: 14 to 17½ in various sleeve lengths. Regular value $4.95 each. Specially priced for this occasion.



Men's SWEAT SHIRT

Quality fleece cotton in white, grey or navy. Long sleeves, knit at waist, cuffs and collar. Sizes: S.M.L. **1.69**

SWEAT SHIRT With Hood

Fine cotton fleece fabric in white, grey or navy. Long sleeves, Kangoro pouch pocket, knit at cuffs, collar and waist. S.M.L. **2.88**



16 DISCOUNT DEPARTMENT STORES TO SERVE YOU BETTER

MANUFACTURES LTÉE.
LaSalle
FACTORIES LTD.

255 Chatham Street Next to "IGA" FOODLINER

Store hours: Monday, Tuesday, Wednesday, Saturday, 9 a.m. to 6 p.m.
Thursday: 9 a.m. to 9 p.m. — Friday: 9 a.m. to 10 p.m.

PIONEERS IN DISCOUNT DEPT. STORE SELLING IN CANADA

Library of The Legislature,
Parliaments Buildings,
Quebec, Canada.
Jan. 67

The Lachute Watchman

Home Newspaper of Argenteuil and the Lower Ottawa Valley

VOLUME 89, NUMBER 25 | LACHUTE, QUE., WEDNESDAY, JUNE 22, 1966 | 10 CENTS A COPY AT NEWS-STANDS | SECTION 1; PAGES 1 - 8

Another successful Spring Fair, despite weather interruptions

Despite showery and overcast weather unfavorable to this year's Lachute Spring Fair, the gate admissions showed a notable increase over last year; the Saturday attendance and the evening crowds were a considerable factor in this outcome. Moreover, the exhibitor list also showed an uptrend — 170 this year as compared with 151 in 1965.

All livestock contests and horse show events were held, if not strictly on time due to interference of showers; and the evening grandstand shows were generally well attended. The midway enjoyed its usual booming trade.

Disappointing, to a degree, were the outdoor trade shows — due to strikes and other factors. There were only two displays of farm machinery — deserving of mention for upholding this corner of the show was Argenteuil Farm Equipment Ltd., with an interesting line of tractors, forage and haymaking devices. Automobiles were shown by only one dealership, Campbell & MacDonald Motor Sales Ltd. There was an Alcan agricultural lime promotion, Macdonald College Extension Services booth, and three familiar stands operated by the Quebec Farmers' Association (Farm Forums), the Rotary Club and Legion 70.

The main building held creditable displays as usual on the second floor, where competition was at its high standard in the Women's Institutes, Cercle des Fermières, and school crafts divisions. The ground floor was a convenient shelter from the rain, with only two health services to occupy the display space.

The livestock barns and horse stables were of unfailing interest to those whose preference lay in that direction. Also well-satisfying to this class of patrons were the cattle parades and the spectacular horse show numbers, enjoyed by many grandstand viewers. It was Gordie Howe, of NHL fame, who on Friday evening (Lions' Night) presented several of the special awards for horses and cattle — among these, the Eaton trophy for livestock, to Don Bradley, a local Ayrshire notable.

The Paul Riddel Hell Drivers, engaged by the Fair management for the opening evening, performed to a full house, while the club night entertainments before the grandstand proved popular with the crowds. The Rotary show on Thursday evening was the least fortunate as regards the weather, but their Happy Wanderers program won well merited applause, while the annual tug-of-war created keen interest. The Lions Club on Friday night and

(Continued on page 3)



New Grand Knight

Réal Lepine, well known local townsman, was elected Grand Knight of Council 2752, Knights of Columbus, Lachute, at the annual elections last week. He succeeds Roger Guimond, who has held office for the past two years.

Graphics Exhib'n —AAA correction

Entries for the Argenteuil Art Association exhibition (see page 8) should be brought to the municipal hall at St. Andrews East on or before Thursday, June 23 (not Friday, 24th, as previously stated).

Exhibits will be received at the fire hall during business hours before that date — also on that date (Thursday) in the afternoon till 5 o'clock and in the evening from 7 to 9.

Each artist may submit four works. If space is not sufficient, however, some of each entry will be withheld.

B'burg school for bicyclists this Saturday

By Harry McCosh

Brownsburg — A bicycle school has been planned here for Saturday, June 25, at 9 a.m. on the grounds of the Brownsburg Arena. Under the direction of the municipal police force, instruction will be given to all children who plan to operate bicycles within the town. Driver permits will be issued to all participants who successfully complete a driving test and a written questionnaire dealing with road signs and traffic regulations. Remedial instruction will be given to all prospective drivers who fail to pass either test. Literature concerning traffic regulations will be distributed this week to all pupils attending school within the town.

Prizes will be awarded to leaders in each individual competition on Saturday, and trophies will be presented to the individuals who gather the most points in the various classes.

The police hope that all parents will support this education program, and that all bicycle owners or prospective owners will attend and benefit from this school.



Top livestock winner

Gordie Howe, NHL celebrity, represents T. Eaton of Canada to hand over the company's trophy to Don Bradley, who has won the award several times at Lachute Fair. The silver tray is awarded each year for the livestock exhibits most typical of this area.

—Photo, Syd Drew

Sentiments and Sidelights

(Comments on the Local Scene)

While livestock men competed for honors at Lachute last week, Whiteway Kennels had two Samoyed dogs among winners at the Ottawa Kennel Club show, in aid of the Save the Children Fund. Young Tom Whiteway, the youngest and only juvenile showman, exhibited an imported Samoyed female which won in her class and gained three points towards a championship, and a male dog which took four firsts in his class.

* * *

All members of the Centre d'Art d'Argenteuil are invited to the annual general meeting, to be held at the Centre headquarters, 360 Main Street, at 8.30 p.m. on Tuesday, June 28.

The mobile X-ray unit of the Anti-Tuberculosis League is continuing its itinerary this week, in collaboration with the Argenteuil Health Unit. For free chest X-ray clinics in this County, readers should refer to the schedule published in last week's Watchman.

* * *

Agreement has been reached between the Dollard des Ormeaux and the Deux Montagnes regional school boards (in virtue of Article 497 of the Education Act) by which English-speaking Catholics of this regional school area will be assigned to continue their studies at the Deux Montagnes regional school. English Catholics involved are seven Grade X and XI students now attending school in Lachute.

* * *

Lachute volunteer firemen were summoned to Whissettown shortly after 8 o'clock Monday evening after lightning struck the house of William Ronalds. Damage was slight and the fire was confined to a wall. Firemen were on the scene approximately an hour.



Lightning strikes store roof

During a thunder storm last Thursday afternoon, lightning struck the roof of the LaSalle Discount Store adjoining the IGA, and tore off the outer layer of brick from a chimney towards the rear of the structure. Some workmen were engaged fixing a furnace at the other end of this chimney, and a spark jumped from metal to ground near the spot where one of the crew was working. The man escaped without injury.

—Photo, Syd Drew

School construction program outlined architects commissioned to prepare plans

The Laurentian Regional School Board has received the Technical Program for the construction of a polyvalent high school for 1,350 students. The school is to be built on a common campus, with some facilities to be shared with a similar school to be built by the Dollard-des-Ormeaux Regional School Board.

The technical program is based on the total curriculum of the school, and includes, in detail, the areas allotted for each of the following specialties and services: (a) regular and special teaching stations (Academic, Commercial, Library and Laboratories); (b) shops, (Electricity, Machine, Appliance Repairs, Industrial Physics, Refrigeration and Ventilation, Electronics, Agriculture, Drafting, Commercial Art, Interior Decorating, Sewing, Cooking, and Home Management); (c) health and guidance services; (d) student activities; (e) administration; (f) cafeteria; (g) storage; (h) regional administration. It also specifies that the boys' shops in each school may be used by the students of both schools. In this way more than 20 shop options will be made available, from which any boy may choose to study a vocation.

Marshall and Merrett, a well known architectural firm that has had considerable experience in building this type of school, has been engaged by the Laurentian Regional School Board and has been instructed to proceed with the preparation of plans as quickly as possible.

The Laurentian Board firmly believes that a diversified educational curriculum of this type is not only desirable, but is seriously needed, to best prepare the young people of this area to take an intelligent role in our present day society; and, with this in mind, the members of the board are taking every action to expedite the school construction program.

Rotary program and prize winners at Lachute Fair

"The show must go on" was the motto of the Brownsburg-Lachute Rotary Club, Thursday night at the Lachute Spring Fair. And heedless of the cold, damp weather, the show can be chalked up as another great success.

Joe Brown's Happy Wanderers from Ottawa turned on a most crowd - pleasing performance. Added talents to their show included Donnie Gilchrist, Canadian champion step-dancer; Bob King, Canadian champion fiddler, and his wife Mary King, vocalist; and those who were in the grandstand certainly won't forget Luwanda and Barry Brown or their singing. Appreciation from the Rotary Club goes to Boyd's Express Limited for supplying an excellent mobile stage for this feature attraction.

The annual Rotary tug-of-war championships were also staged during the evening with some very keen competition between seven husky teams. Competing in this event were the Knights of Columbus from Hawkesbury; C-I-L from Brownsburg; the Panthers of Argenteuil-Prescott; the Do - or - Dies from Staynerville; C.I.P. from Grenville; St. Philippe Red Caps, and the champions from last year, the Castor Hotel Union team from Thurso. The final pull between St. Philippe and Thurso was one of the most exciting moments, and in only 26 seconds the St. Philippe Red Caps were named the champions, and now hold the cup for 1966.

Winners of Drawing

Winding up the Rotary participation in the Spring Fair was the raffle drawn on Saturday night. First prize winner was Mario Provost, Lachute (Pioneer chain saw); second prize, Ernest Laurin, Lachute (Lawn-Boy power mower); third prize, John MacGill, R. R. 3, Lachute (bicycle); fourth prize, Rod Hamilton, Lachute (barbecue).

Winners of Lions' annual drawing

The committee in charge of the Lions Club annual fund-raising effort gives the following list of winners. The lucky tickets were drawn by Gordie Howe before the grandstand last Friday, Lions' Night, at the fair grounds.

Winners

$1,000 — P. E. Pariseau & O. Carrière, Lachute.
$500 — G. Valois, M. Carrière and W. Jones, Lachute. *
$250 — René Bélanger, Lachute.
$100 — Don Heggie, Lachute.
$100 — Henry Leggett, Namur.
$50 — Jean Lacroix, Lachute Golf Club.
$50 — R. J. Keyes, Montreal.
$50 — Rodrigue Bourdages, Lachute Golf Club.
$50 — Fernand Custeau, Lachute Golf Club.
$50 — Ernest G. Ayers, Lachute.
$50 — J. K. Neil, Montreal.
$50 — Linda Laurin, Lachute.
$50 — Elsie McFaul, Lachute.
$50 — Me Roger LaGarde, Lachute.
$50 — Guy Sabourin, Lachute.
$50 — Jean-Paul Morin, Montreal.

* Note: These three winners represented anonymous benefactors; the prize was turned back to the Arena funds, and the Club expresses its gratitude accordingly.

Why the Regional School ?

— Contributed —

Twenty-five years ago about 75% of the labor force of this province was engaged in farming; today the figure is approximately 25%. Farmers today operate many machines and work on a much more scientific basis. The extent and impact of technological advances in industries and in people's lives in general are having a profound effect on our society.

The traditional high school has offered, for the most part, a purely academic education which is really a basic training for the professions. Society today is in dire need of young people who have had some basic training in technology and vocations. This need is being met by the composite schools in most provinces of Canada and in the United States. If the young people of Quebec are to compete with those of other provinces for positions in industry and other fields, they must obtain some of this preparation in our schools. The Federal Government, in its effort to stimulate this type of education, passed a bill about five years ago, which offered to subsidize, to a large extent, the building of such schools by the provinces. To assure that a sufficiently diversified curriculum—academic, technical and vocational — could be offered in these schools, the Federal Government set an approximate minimum enrolment of 1,000 students per school. Such a diversified curriculum makes it financially mandatory to have sufficient students to fill or nearly fill each class. Members are essential, otherwise the program will be so curtailed that it will be of little use, or so expensive that it will be impossible.

How can the English-speaking population of Quebec meet these requirements? Regionaliza t i o n appears to be the only answer; and in many instances this involves the transportation of students considerable distances, with the resultant inconveniences a n d hardships. The ensuing costs will be much less than attempting to operate anything approaching the equivalent program on a local basis. If education is to progress and to take cognizance of the present demands of our society, regionalization and regional composite schools are mandatory. . . The only alternative is to educate our academic elite and forget about the other young people.

Personal greeting to centenarian from CN president

Concerning Mr. Sidney Vasey, whose 100th birthday was recorded in The Watchman last week, a CNR news item gives information that Mr. Vasey was born in England and started his long railroad career with the Grand Trunk Freight Department at Montreal in January 1893. (The Grand Trunk Railway later became part of Canadian National.) The veteran railwayman retired as Assistant Accountant in the Freight Agent's office in July 1932.

Mr. Vasey celebrated his 100th birthday June 15 at the home of his daughter, Mrs. Fred Roberts, in Lachute. He received a personal letter of congratulation from CNR President Donald Gordon, also a citation from the company's pension fund making him a life member.

In addition to these recognitions, Mr. Vasey received a greeting from the mayor and MPP-elect, Dr. Z. Saindon, cards, messages, flowers and visits from relatives and neighbors.



The Sales Clinic underway — seated at the head-table were Fernand Berthiaume, editor of l'Argenteuil; R. A. "Bob" Giles, president of Giles Publishing House Ltd.; Roger E. Regimbal, M.P. for Argenteuil-Deux Montagnes; Professor Norvin Allen, guest speaker; Antoine Malaket, representing the Lachute Chamber of Commerce; Bob Giles, Jr., and Raymond Church, of the Giles staff. Other pictures of the clinic will be featured next week.

—Photo, Syd Drew

Merchants join with Watchman in Consumer salute this week

This week the merchants of Lachute will honor the consumers of this trade territory with an assortment of the greatest values ever seen in any shopping centre. See the "Bazaar of Values" advertisement on page 6 of this edition of The Watchman, for details.

Professor Norvin Allen conducted the scheduled "sales clinic" at La Lorraine Motel on Monday evening, to an audience of 262 persons — starting off the Bazaar of Values sales program. He held his audience captive for more than an hour with sales tips and human interest stories pertaining to selling.

Professor Allen was thanked by Roger Regimbal, M.P., who expressed the appreciation of the merchants and sales clerks to the local weeklies for the opportunity of having made the clinic available. Also, Antoine "Tony" Malaket, representing the Chamber of Commerce, voiced his pleasure at seeing so many merchants together at a session of this nature, and added that he hoped this would lead to similar co-operative gatherings to promote community progress.

Residents are reminded to return their sales slips from the participating merchants to "Bazaar of Values, Box 220, Lachute", in order to be eligible for Expo '67 Passports.

Friendly Community

Sales receipts and bank deposits show that Lachute is soaring ahead as a regional shopping centre. There are many contributing factors to this continuous growth. Lachute has for years been referred to as a friendly community. Progressive merchants, courteous salespeople, an understanding and efficient city government and friendly citizenry are the greatest assets any community can have. Lachute has all these assets.



Confident Future

Lachute is an industrious community. Our civic leaders are always looking for new revenue for our people through new industries that will bring gainful employment. Our educators, spiritual leaders, members of the medical and legal professions and progressive farmers have all made outstanding contributions to our community and have the facilities to meet the challenge of our continued growth.

Consumer Given Credit

You, Mr. and Mrs. Consumer, deserve full credit for our growth as a commercial centre. Your knowledge of merchandise, shopping habits and buying skill stand as a constant challenge to our merchants to bring you quality merchandise at a price you are willing to pay.

The Lachute Watchman serves as a messenger to bring buyer and seller together. We respect your shopping habits and are proud to join the participating merchants in a "Salute" to you, Mr. and Mrs. Consumer!

Plan celebration Saturday evening, St. Jean Baptiste

On Saturday evening, weather permitting, the St. Jean Baptiste celebration will be held at the Richelieu Park on Paquin Avenue. There will be no street parade this year.

At the eastern extremity of Paquin Avenue there will be an outdoor dance, with go-go music by the Mandrakes orchestra, which plays for the Saturday evening teen-age hops at St. Julien School. (Providing also for the contingency of rain, in this case the dance will be held as usual, at the school.) The orchestra is kindly sponsored for this fete by the Loisirs of St. Julien Parish.

When darkness sets in, the traditional bonfire will be lit and fireworks will illuminate the grounds from strategic and safe spots.

Adults and children are cordially invited to these celebrations, commencing at 8 p.m. Maple-leaf tags will be on sale by the St. Jean Baptiste Society to help defray the costs.



Scottish dancers on Legion program

The sword dance to the tune of the bagpipes, as performed by Scottish dancers featured on the Legion Night program (Saturday) before the grandstand at Lachute Spring Fair.

—Photo, Syd Drew

"Argenteuil Outdoors"

By BOB ATCHISON

With the Canadian International Paper Company opening its properties to campers and fishermen, many people have availed themselves of this privilege. The company has opened its areas in former years, but not to this extent. Not too many people knew of this, but with the publicity given this year, many will be seeing the backwoods as they have never seen it before. Naturally there are rules to be observed in these areas. . . Let us hope everything goes well, and that the company will not have to close these properties because of some stupid acts of destruction.

* * *

This past week I had the opportunity of fishing the La Reserve properties near St. Donat. I had heard of this resort hotel but not really too much; now I can tell you about it. It is reached by a one-and-a-half hour drive from Lachute, over good roads, as a matter of fact the Autoroute right up to Ste. Agathe; here one proceeds east from the outskirts and follows the odd sign. I sure got a shock, finding at this place one of the finest views I have ever seen in the Laurentians. But you are not interested in the view when you are out after fish. So after checking in, within a half-hour we were on our way — I say we, for this included a TV unit from the CBC. The funny part of this was getting to the lake — a matter of five minutes — and fishing it for about three hours and only one small trout. So they quit filming, and I guess the fish were waiting for this, because they then went on a hitting spree. Every cast you hooked a trout . . . but you didn't land them, believe me. Man, were there deadheads in that lake, dozens of stumps and so forth. But this sure is great sport — to have a trout hit, and you could see them coming in for the hit, and you'd still miss them. Just as soon as they felt a foreign object in their month, down they went to pay respects to the stumps. . . After this had happened a dozen times without actually landing a fish, we started to keep track of the hits and misses. To land one fish it took me 12 casts, the other 11 either ended up in the woodwork in the lake, or the flies were torn off by the fish. It sure was great sport, though.

* * *

There are four lakes in this group. I fished two of them, and good is the only way to describe them. When you put back fish of 3 lbs. and up, then you know a good time is being had by the fishermen. This area is of course private, so much so that all parties are checked in and out, and the fish are all tallied. To my way of thinking they intend to have fish around this club for a good many years. Even the deer and the partridge were not afraid of a human; and of partridge there were plenty. I was very surprised at this. The shortage of these birds has been acute, as you know, yet here they were in a truly inhospitable land. So how do you explain things like this? . . Well, that's all for this holiday of mine. If you want a good time, get in touch with me, and I'll show you some of the brochures.

* * *

It's strange to come back and write about our own particular district and its fishing, when you have just been into an area that must be one of the best protected in the province. This is easily understood though, with not too many people getting in to fish and hunt for years previously — certainly this is a logical explanation. Too bad this had not been the case in Argenteuil.

You know, when you have been in a town years before, then return to see just how it has grown, you sure get a surprise. In conversation with one of the old-time citizens last week, from his remarks nothing much had changed in town or country, the only big thing was the filth in the North River. . . So it was clean, at one time.

* * *

As you might expect at this time of the year, when everyone is out fishing, repairs to rods have been in big demand. Most of these have been due to carelessness really — such acts as slamming the car door on the tip of a rod, or stepping on them. Strange though, when they come in for repairs, it's always someone else who has done the damage! Mostly the kids, or the wife. (It's a good job we men have someone else to blame.) In most cases accidents of this nature mean a favorite rod or reel is finished. It would cost too much to fix them, so it's better to get a new one. However, if your rod is a good one, then it may be worth while to fix it; and this you can do for yourself, at times. If it is hollow, as most rods are today, then all that need be done is get a small plug that will be placed in the hollows, glue it with a waterproof glue, set the broken pieces in line, then bind it with thread. Sure, you will lose some of the action, but it will save you some money. This is a makeshift repair, I admit, but it's better than nothing.

* * *

Reels in most cases have only to be cleaned a little, and maybe the springs replaced. But if you have dropped it and bent the frame, a new frame is the only answer. Once again, this depends on the original cost of the reel; is it worth it? Sometimes the cost of repairs is more than the initial cost. Certainly most Japanese types are not worth having repaired; the cost when new is so low, it's not worth the money to get it repaired.

The damage that can be caused to a reel is remarkable, when it has been dropped in sand. Maybe it was washed in the lake to clear some of it away, but this is not the thing to do. Better forget about your fishing for awhile, and clean it. Don't try and do this in the bush alongside some lake either. Better forego the fishing and head out home, to be sure. After all, if you lose parts outdoors, then you can't go fishing, and it's going to take time and money to get the replacements. So miss the fishing for this once; it will pay in the long run.

* * *

Once more, on a very old subject: Cruelty to animals at the auction market. As I have said before, this is not the fault of the market operators, but of the dealers who come in to sell. This is deplorable, with some of the small, pet-type animals; some of the conditions seen there make you sick. But this does not seem to bother a lot of people. I'll admit there are some who are concerned, but not enough. One of these years something will have to be done, either by the provincial officers or on a local level. Whoever it is, I wish they would get busy.

* * *

Birds are still on the menu — not for eating, but for pleasure fare. I mentioned the humming-birds last week. I thought then there were a great number around. I don't know if they have increased or not, but now they're almost as thick as flies. I also see some of our dedicated bird lovers have been putting out sugar and water, and from reports, it's highly favored by these birds. They must have nectar to live, and with not too many flowers in bloom right now, it's a hard job for these jets. . . A family of black ducks can be seen near our home on the North River. The young are just that, very young, and still very scary in the water. I guess this is the way they learn to protect themselves — better to learn young and stay alive, than be a dead duck.



Canoe race next Sunday

The Laurentian Canoe Race, from St. Jovite to Huberdeau, takes place this Sunday, June 26. The event is sponsored jointly by Gaston Laroche, Lachute, and Lucien Foisy, St. Jerome, district distributors for Molson's. Departure time is 1 p.m. at the St. Jovite town hall. Course of the race is via the Diable river and the Rouge, as far as Huberdeau, a distance of 22 miles by the river route. There are two classes, professional and amateur, and prizes will total $2,000. . . . Seen above are last year's winners of this exciting event, the Therrien brothers, in the amateur class.



Managing Molson 'Four Aces' team

The dynamic Pat Patterson is again managing the fastball team, the "Molson Four Aces". He is seen here signing the 1966 contract with Molson representatives Mr. Jacques Poitras, Sales Promotion Supervisor, Montreal Area, and Mr. Jacques Plante, Sales Promotion Supervisor, Quebec Agencies . . Gaston Laroche, of Molson (Lachute) Ltd., is responsible for bringing this noted team to Lachute — at the Ayers ball park on Sunday, June 26. Proceeds are in aid of the Lachute Jeune Commerce community promotion funds.



BOATING CLINIC

BY STAN DAVIES

Now that the boating season is really launched, let me urge every boater to check the safety gear he should carry.

I'm sure everybody knows the minimum legal requirements of the Small Vessel Regulations: (1) An approved lifejacket or lifesaving cushion for each person aboard, (2) Two oars or two paddles, (3) A bailer or manual pump and (4) A fire extinguisher; IF the boat has an inboard engine, permanent tanks or a cooking appliance.

The above is for a boat up to 18 feet. Boats 19 feet up to 26 feet may carry an anchor instead of the paddles or oars. Boats over 26 feet must carry more equipment, and if you have a boat of such length, and don't know exactly what you have to carry, get a copy of Safety Afloat, the government booklet which explains it.

The booklets are available at customs and RCMP offices, and most yacht clubs and marinas during the summer.

But if you don't know where to get one, send me a post card in care of this newspaper, and I'll send you one.

There is considerable confusion in the minds of many boaters concerning safety equipment . . . as these questions I've been asked indicate:

Cushions are a lot cheaper than life jackets. Are they as good?

Answer: Just to sit on. As lifesaving devices, I think they have a very limited use, and a lot of people share this belief. The cushions won't keep your head out of water if you should pass out from exposure . . . a common eventuality in boating accidents in our cold Canadian waters.

* * *

I brought home three life preservers from the U.S. They are Coast Guard approved. Is that good enough here?

Answer: No. The word "approved" in the regulations means that they have to be approved by the Department of Transport. The U.S. Coast Guard approves a couple of styles of life vests which don't meet Canadian standards. Their approved cushions are different, too, but just as bad as ours.

* * *

Must we have a life jacket for our six-months old baby?

Answer: The law says each "person" aboard, it doesn't mention age, and the Oxford dictionary says a person is an "individual human being." There's one important thing . . . there are only three sizes of jackets, and the smallest may not be a good fit without some extra tying tapes. Fit is important for safety.

* * *

I've just bought a 26-foot inboard. It has no bell, but I'm told I should have one. What for?

Answer: The bell is a fog signal. If you are anchored, you must ring it for five seconds every two minutes.

* * *

Are there any changes in the boating laws this year?

Answer: All boats using Ontario and Quebec canals must have a license this year. This rule was actually passed last year but was not enforced. It will be enforced this year. Prior to this, only boats with 10 hp. or more required a license, and this still applies on other waters.

* * *

I'm going on a bush country trip in my boat. Must I take along flares? (W.M.S., Sudbury)

Answer: If your boat is over 26 feet long, "pyrotechnic distress signals" . . . that's flares or smoke signals, are required to be aboard at all times. But apart from the law and even if your boat is small, it's a good idea to take them along.

* * *

What kind of lifejacket is best for canoeing?

Answer: None is required by law, and if you learn how to handle a canoe, it's a pretty good safety device in itself. It won't sink. Apart from that, a good jacket would be a comfortable one that could be worn for long periods.

* * *

Can I make the bailer that's required to be carried on my boat?

Answer: Yes. Even a big tin can will do. A very good bailer can be made from a gallon plastic bottle, the kind that has a handle. Cut out the bottom, leave the cap on and use the handle in a scooping fashion.



THE ARNOLD Palmer Method

by GOLF'S 4-TIME MASTERS WINNER

SOUND STRATEGY TO SAVE STROKES

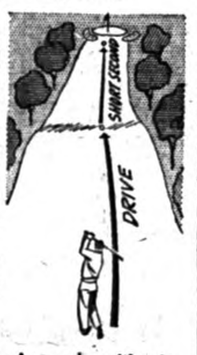

Golf course architects seem to be relying more and more on sand bunkers around greens to test a golfer's skill. Often we find only a very narrow opening to the putting surface.

Still, golfers continue to try to shoot shots through these narrow avenues. This can be a costly practice, especially for players who are a bit shaky on sand shots.

I advise most golfers to play short of such greens (see illustration) unless they are reasonably certain that they can carry the bunkers.

If you play short, you will still be in good position to pitch onto the green and one-putt. You can still get a par on par-4 holes and, possibly, a birdie on short par-5's.

You will be reasonably sure of having a good lie in the fairway from which to play your next shot. If you go for the green and hit the sand, you might come up with a bad lie and ruin your round by going several over par.

6-22 © © 1966 by NAT'L. News. Syn., Inc. of America

LOW SCORES! HIGH POWER! Get plenty of golfing help in Arnold Palmer's booklet, "Tee Shots and Fairway Woods," written exclusively for readers of this column. A copy is yours for 20¢ and a stamped, self-addressed envelope sent to Arnold Palmer, c/o this newspaper.

Western-Style

SADDLE HORSES



AT

OWENS FARM

ROUTE 31 — 2 miles from WEIR
(29 miles from Lachute)

By Hour or Day Guides Available
Riding Instruction Given

For information, call:

ARUNDEL 687-2249 MONTREAL 482-9023



Walter Safety says, "Think, don't sink! Be water wise! Learn and practise water safety every day. If you're ever in trouble in the water, call for help."

When you can buy a Vauxhall Viva for less than $1800* any day of the year...



Viva Sedan
A GENERAL MOTORS VALUE

...why the big rush?



Because you can get Sensational Summer Savings on General Motors' little Viva right now!

Your Vauxhall-Pontiac dealer has a large stock of brand new 1966 Vauxhall Vivas ready for immediate delivery. He wants to move these cars quickly so he's offering high trade-in allowances and some pretty attractive new-car deals. In short, he's offering you Sensational Summer Savings. So take advantage of the situation and drive on down to your Vauxhall-Pontiac dealer's right now. And don't forget to fasten your seat belts.

GM

*The suggested maximum retail price for the Viva Sedan with heater and defroster at LACHUTE is less than the price shown above including delivery and handling charges. Federal and excise taxes, provincial and local taxes and license are not included.

Vauxhall VIVA

BUILT AND BACKED BY GENERAL MOTORS

Get $ensational $ummer $avings on any VIVA today!

Authorized Vauxhall Pontiac Dealer in Lachute

GARON AUTOMOBILES

194 Brownsburg Road LACHUTE 562-5282

Be sure to watch "Telescope", "The Fugitive" and "The Red Skelton Hour" now showing on [illegible] times for time and channel.



Gymnastics performance

A striking shot of a star performer in trampoline routines at the gymnastics show on Lions' Night at Lachute Fair.

—Photo, Syd Drew

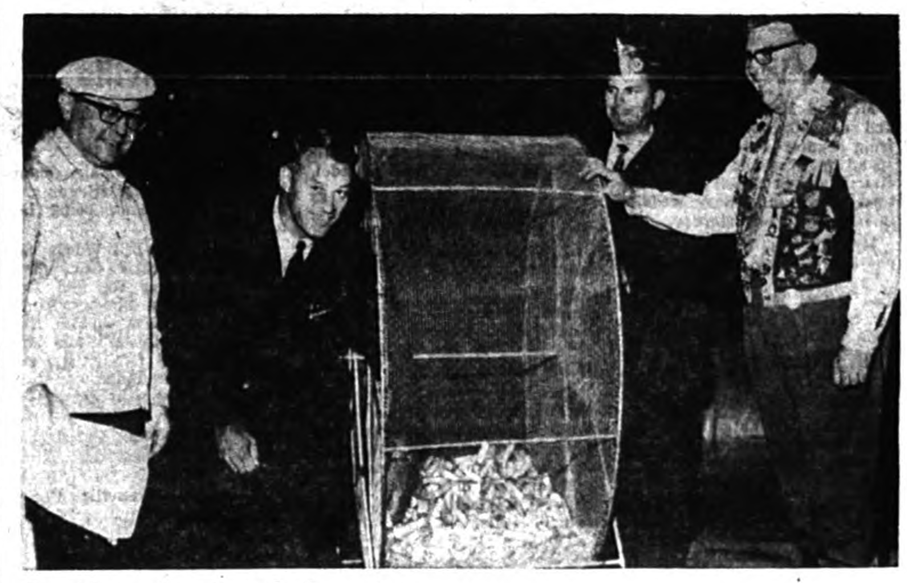

At Lions' annual drawing

Gordie Howe is seen here at a critical moment in the Lions' Night program at Lachute Spring Fair, drawing the winning tickets in the club's major fund-raising effort of the year, the $1,000 cash drawing. Left to right — the in-coming president of the club, Gabriel Valois; Gordie Howe; Lion Gilles Leduc and Lion Keith Clarke, inter-club chairman. Winners of the drawing are listed in this issue (page 1).

—Photo, Syd Drew



Winners of Rotary tug-of-war

Rotary President Tom Johnston presents the tug-of-war trophy to Noel Lemay, coach of the St. Philippe Red Caps, a sturdy team which beat last year's champions, the Thurso Castor Hotel Union team, after a gruelling series before the Lachute Fair grandstand last Thursday night.

—Photo, Syd Drew

Another successful Spring Fair despite weather interruptions

(Continued from page 1)

Legion 70 on Saturday, brought outside entertainment groups which drew enthusiastic acclaim. In each of the three programs there were drawings and contests, the winners of which are listed elsewhere in this issue of The Watchman.

Following are observations from the judges' reports, with special mention of exhibitors from this district:

DAIRY CATTLE

Ayrshire Cattle

Noted among the local exhibitors in this breed were W. Erskine Rodger, J. P. Bradley & Son, Douglas A. Rodger, O. Gerald Dawson, G. Y. Fournier and Douglas MacKenzie, along with others from out-of-town.

Local winners included the following: W. Erskine Rodger with the Grand Champion Female, Senior Champion Female and Best Display of Ayrshires. Don Bradley had the Junior Champion Female, first with Group of Four, and was presented with the Eaton Livestock Award. Competition was keen, with a large number of entries.

Holstein Cattle

J.-C. St-Pierre (Grenville), John W. Hadley, Harold Wilson, Blair Brothers, and J. P. Bradley & Son were principal exhibitors from this locality.

J.-C. St-Pierre exhibited the Grand and Senior Grand Champion Female; Blair Bros., Reserve Grand and Reserve Senior Grand Champion Female; Harold Wilson, Junior Champion Female; and J. P. Bradley had first in Progeny of Dam.

Jerseys

In this breed of cattle, Dr. G. R. McCall, of North River Farm, had Grand Champion Male, Junior and Reserve Junior Champion Female, Grand and Reserve Grand Champion Female were won by Floyd Dingwall, of Berwick, Ont., who also had the Reserve Grand Champion Male.

Canadian Cattle

Laurent Morin and Maurice Sylvestre shared the honors in the Canadian breed.

BEEF CATTLE

Herefords

Dodd's Hereford Farm, St. Andrews East, exhibited the Grand and Reserve Grand Champion Male, Reserve Junior Champion Female, Reserve Senior Champion Female. Competition in Hereford Cattle was good, having a total of eight and ten exhibitors in some sections.

Other out-of-town exhibitors included W. T. James & Son, Flemingvale Farms; Michael Kenny; Maurice Sylvestre; Edgar R. Boyd, of Arundel, a new exhibitor; John and Ian Dagg, of Dundee, Que.; Maurice Sylvestre, of St. Pie, Bagot County.

Scotch Shorthorns

Top awards went to the Massey-Ferguson Farm, of Milliken, Ont., followed by Saraguay Farms, of Montreal, and Mervin Miller, of Glasgow Station, Ont.

Aberdeen Angus

Top awards went to Windfields Farm Limited, (owned by Mr. E. P. Taylor), followed by Summer Fair Ranch, Montebello, and C.F.R.A. Broadcasting Ltd. . . The beef show was really excellent in quality.

HEAVY HORSES

Clydesdales

Cress Hadley, Bobby Heatlie, John Heatlie & Son, North River Farms, and Irving Cleland, were the local exhibitors in this breed, with others from out-of-town. North River Farms had the Junior Champion Stallion, Reserve Senior Champion Mare, and Reserve Grand Champion Mare. Irving Cleland exhibited the Senior and Grand Champion Mare.

Percherons

Percheron classes were led by Gilbert E. Arnold, of Grenville, and Ken Richardson, of Stittsville, Ont. Other exhibitors were from Grenville and Chelsea, Que.

Belgians

A new exhibitor was Stewart Crabbe, of Richmond, Ont., who took many of the top honors in females, along with Keith Hobden, of Brooklin, Ont., and (as for many years before) Gilbert E. Arnold, of Grenville. Among the other exhibitors were Walter H. Sparks, Edward Findlay, John R. McCaig, Henry d'Aoust, and Patrick J. Hendrick.

Canadians

Delmer Copeland exhibited the Grand Champion Stallion; and the Grand Champion Mare was exhibited by Odilon Ouellette, of Mont Rolland.

HORSE SHOW

Children's Pony classes were exceptionally well filled. Noted were Dr. C. B. Haver, of Hudson, Que., Meadsbrooke Farm, Wal-Ken Farm, Doe-Fred Farm — to mention only a few exhibitors. The pony potato race provided fun again, with local youngsters taking part.

Mrs. Frank Ryan's show pony, Kilreen's Colleen, winner of the Harness Show Pony, went on to win the Open Harness Show Pony class, followed by two entries from Morris Douglas, of Manotick, Ont., and an entry from Reg Andrews, of Carp, Ont. The Roadster Stake was won by John Sheridan, of Stirling, Ont. (J. P. MacKimmie Trophy). Mr. and Mrs. Fraser Hurdman, of Ottawa, won the Dominion-Avers Trophy for Harness Horse Stake, while the Roadster ½-mile class was won by John Sheridan.

Commercial Division

Six fine turnouts were entered in the Six-Horse Teams; of these, five were shown. A local entry, North River Farms, placed 3rd. Keith Hodden's (Brooklin, Ont.) entry placed 1st, and also won the George Watson Trophy, the Spike Hitch Class. There were seven Four-Horse Teams entered. Heber Down, of Brooklin, came 1st, Keith Hobden 2nd, North River Farms 3rd, and Irving Cleland 4th.

MAIN BUILDING ENTRIES

Handicrafts — The greatest number of firsts in the open handicrafts show was taken by Mrs. Archie Cowan of Vankleek Hill.

Cooking — Greatest number of firsts, Mrs. Hector Mason, Brownsburg, and Mrs. Edgar Strong, Lachute — tied.

Flowers — Greatest number of firsts, Mrs. W. D. Hume, Lachute.

(The Women's Institute prize-winners will be listed in next issue.)

Phone-wire thief caught after chase

Gilles Deschatelais, 22, of Ste. Therese, was arrested by CNR police near Stonefield late Sunday afternoon following a chase through the bush. A second man escaped capture.

Deschatelais has been charged with the attempted theft of copper wire from the CNR telegraph line. The vicinity was under observation by the railway policemen, who spotted two men cutting the wire from the poles. Accompanied by local Q.P.P. officers, the men attempted to arrest the two culprits, but they managed to escape into the nearby bush. Some time later, Q.P.P. Agent Yvon Faucheon was able to apprehend one suspect, who has since been charged, and it is believed a warrant has been issued for the arrest of the other man.

The telegraph line was under observation for some time following the removal of wire from the poles on previous occasions.

Softball event at St. Andrews

A double-header softball engagement is on the program for Sunday at St. Andrews East, where the O'Keefe "4 Chevaliers" will play against a local all-star team at 4.30 o'clock in the village ball park.

There will be favors, prizes and balloons for the kiddies; also, admission will be free for children.

The first game of this double-header event will feature St. Andrews against Brownsburg in a league encounter, commencing at 1.30.

Death claims a well-known lady resident

Late Mrs. Roch Larocque

An old Lachute resident and former business woman, Mrs. Roch Larocque, died suddenly at her home on Grace Street on June 15, at the age of 68. She was the former Eva Laurin and was predeceased by her husband, a Lachute storekeeper, many years ago.

Funeral rites were held from the Menard parlors to Ste. Anastasie Church last Saturday afternoon, with burial in the Catholic cemetery.

The late Mrs. Larocque is mourned by her six daughters — Mrs. Ted Vachon (Aline), Lachute; Mrs. Guy Larocque (Lucile), Mrs. Roger Faille (Carmel), Mrs. Roger Crépeau (Jacqueline), all of Ville LeMoyne; Mrs. Michel Landry (Rita), of Chomedey; Mrs. André Maher (Denise) of Montreal East; also five sons-in-law and 21 grandchildren.

She is survived also by a brother, Henri Laurin, of Ste. Scholastique, and a sister, Miss Laurettia Laurin, Lachute.

— Never more useful than in the spring season — Watchman Classified Ads.

Warns on dangers of measles

Mrs. McKay is a mother, a Registered Nurse and author of 'Your Child's Health from Birth to Adolescence' She writes a column in the Toronto Telegram, from which the following is taken:

The mere mention of polio sends the knife of fear into the heart of every mother. But let some woman say, "The child next door has measles", and the reply usually is: "What a nuisance. I suppose yours will get it, too." Then laughingly, "Oh well, it's only measles; the sooner he gets it over with the better."

At an international conference on measles in Washington, child-hood communicable disease specialists stated that if measles attacks a child's nervous system, the effects are more damaging than paralytic polio.

It takes as many as 13,000 individual parts to build a passenger car.

Bienvenue

cip

How does CIP translate the word "Bienvenue"?

In what we believe the most practical way possible — by enabling the general public to gain access to vast areas of outdoor recreational facilities through use of our forest roads. This widely accepted forest travel policy was initiated two years ago, and we are happy to announce that the network of roads which criss-cross the 25,000 square miles of our woodlands limits in Quebec and New Brunswick will be open to the public once more this year. We extend a hearty "bienvenue" to all those who enjoy the pleasures of open-air life.

To assist you

Available free of charge as you enter CIP woods divisions are detailed road maps specially prepared for the visitor. Each map shows divisional roads, rivers, lakes, landmarks, heights of land and other useful data. We have also set up a number of picnic grounds equipped with tables, benches and fireplaces. Directional signs specially designed to assist the forest traveller have been installed at strategic locations along CIP roads, in addition to which there is an abundance of conventional road signs. We also operate information stations at access points where the outdoors enthusiast will be gladly provided with any details required on the division he is visiting.

Travel permits

Government regulations stipulate that you must obtain a provincial forest travel permit before entering the woods. These are available at regional offices of the Quebec Department of Lands and Forests or at CIP access gates.

Fishing, hunting and camping

Our authority in the forest is limited to wood harvesting and forest management. We do not have jurisdiction over fishing, hunting or camping. For information relating to areas where public fishing, hunting and camping is allowed, please contact the nearest office of the Quebec Department of Tourism, Fish and Game. CIP also urges you to respect the rights of other leaseholders when you travel through the forest.

Information cip

If you're in the area, we suggest you contact a CIP divisional office for additional information on road and forest conditions. These offices are listed below with telephone numbers. (The first three digits are the area code.)

- Grenville (Rouge River Valley) 613-632-2032
- Maniwaki (Gatineau Valley) 819-449-2100
- La Tuque (St. Maurice Valley) 819-523-4531
- Causapscal (Matapedia Valley) 756-5212 (no area code)
- Noranda (Upper Ottawa Valley) 819-762-2321
- Dalhousie (Northern New Brunswick) 506-684-2291

Canadian International Paper Company cip

NEW! Ring-top can for O'Keefe Ale



Now! the easy-to-open can... in the easy-to-carry carton!

O'Keefe The *mild ale* Try it now!

*A Canadian product sold from coast

DISTRICT NEWS
— FROM OUR COUNTY CORRESPONDENTS —

Brownsburg

Mr. and Mrs. Wayne Petley and Mrs. J. Bridge, of Montreal, were Sunday guests of Mr. and Mrs. Wm. Petley.

The Rev. and Mrs. R. L. McPhee and family, of Stoney Creek, Ont., were week-end guests of Mr. and Mrs. Dale MacAdam. The Rev. Mr. McPhee was guest speaker in the Maple Avenue Baptist Church on Sunday, when the newly decorated sanctuary was dedicated. Following the evening service a "cup of tea" was served, and folks had an opportunity to renew acquaintance with the McPhees.

Sunday guests at Mr. and Mrs. Percy MacAdam's were Mr. and Mrs. F. Mullin and family, Mr. and Mrs. R. Freeborn and family, of Pointe-aux-Trembles.

Mr. and Mrs. Harold Wheatley and son, Bobby, of Winnipeg, spent last week here visiting the former's parents, Mr. and Mrs. Charles Wheatley.

Mrs. E. MacLeod, of Pierrefonds, and Mrs. F. Barker, who spent the past three weeks visiting Mrs. F. Aylward in Saskatoon, returned home on Saturday last.

Miss Patricia Warwick and Miss Heather Grant, of Montreal, were guests of Mr. and Mrs. R. Warwick this past week.

Mr. and Mrs. Allan MacLeod, of Kamloops, B.C., and Mrs. C. Waite, of Pointe au Chene, were recent guests of Mr. and Mrs. Geo. Creswell.

Miss K. Stephens, of Ottawa, spent the week-end with her parents, Mr. and Mrs. C. L. Stephens.

Mr. and Mrs. G. Jennings and son, Paul, of Chateauguay, were week-end guests of Mr. and Mrs. Hector Mason.

Morin Heights

Pre-nuptial Showers

A pleasant evening was spent at the Two Mountains home of Mr. and Mrs. Campbell Hanson on Saturday last, when many friends assembled to present a "bathroom accessories" shower to Miss Heather Campbell, in honor of her forthcoming marriage. Miss Campbell was feted also at a miscellaneous shower in Montreal recently, arranged in her honor by Miss Sandra Kerr.

Farewell to Minister And Departing Churchfolk

Approximately 85 well-wishers met in the United Church hall on Saturday evening for a "Bon Voyage" and presentation to the Rev. Ronald McCullough, who is leaving to assume new and interesting work with the Federal Government at Kingston Penitentiary. The Rev. McCullough was presented with a handsome leather attaché case, together with a cash gift. The Rev. McCullough, in his response, expressed regret at leaving the community, particularly as he had made many friends during his stay in the area. He felt, however, that the new position offered abundant opportunity for the application of academic training and experience.

Presentations were made also to Mr. and Mrs. Albert Fraser and children, who will shortly leave for Kingston, Ont., where Mr. Fraser will assume the duties of wood-working instructor at Kingston Penitentiary.

Also a presentation was made to Mr. and Mrs. Robert Young and their two children, who are about to take up residence at the RCAF Station in Foymount, Ont.

These presentations were made on behalf of the church by Elder Mark Sims. Refreshments, prepared by the ladies of the church, were served following the enjoyment of several educational games, in which all participated.

Mrs. Mary Campbell spent a few days last week visiting at the home of her daughter, Mr. and Mrs. C. Stinson, in Montreal.

Miss Heather Campbell, together with her fiancé, Mr. Claude Lafranconi, spent the week-end at the home of her parents, Mr. and Mrs. Charles Campbell.

Correction

Your correspondent tenders regrets for an error which crept into last week's news, in that Mr. Willis Black was shown as leading the polling for the School Board of Morin. This should have read **Mrs. Willis Black.** Our apologies, Mrs. Black, but also our congratulations to you on your election to the Board.

* * *

The Rev. H. G. Baugh has been re-elected chairman of the Morin Heights Protestant School Board.

Mille Isles Cemetery Cpn.

The annual meeting of the Mille Isles Cemetery Corporation was held Tuesday evening of last week.

The Rev. Horace G. Baugh was re-elected president and chairman, and directors are Messrs. Sydney Jones, Gilbert Ryan, Walter Maxwell and Victor Ward. Mrs. Lewis Patterson was re-elected secretary-treasurer.

The Corporation administers the Anglican, Methodist and Presbyterian cemeteries in Mille Isles.

ACKNOWLEDGMENT

To the many friends who remembered me while in hospital with visits, cards, letters, flowers and gifts — my sincere thanks. Special appreciation and thanks to my neighbors, who helped out so generously at home during my absence.

—Mrs. Howard Smith.

Cushing West

Recent guests of Mrs. Wm. Usher included the Rev. and Mrs. Ken Thomson and son, Kevin, of Colgate, Sask., Mrs. John Murphy and Mrs. C. J. Cooke, of Kingston, and Mrs. Wm. Pettit, of Newington, Ont. Guests last week for a few days were Miss Dorothy Forster, of Washington, Pa., and Mr. and Mrs. Herman Runion, of Lorain, Ohio.

Miss Helen Fitzpatrick, of Montreal, spent the week-end at her country home.

Mr. R. Casement, of Toronto, spent the week-end as the guest of his grandparents, Capt. and Mrs. T. W. Weir.

Mrs. G. McClusky and Mr. Harry Walsh, of Montreal, were guests of Mr. and Mrs. Lawrence Hartley for the week-end. Guests on Monday included Mr. and Mrs. Ed Riddell, of Toronto.

Mr. and Mrs. T. Bissett and Mrs. Wiseman have opened their country residence for the season.

Mr. and Mrs. Ken Hartley and Linda, also Mr. R. D. Hartley, of Montreal, were at their cottage on Sunday.

Dr. and Mrs. H. Angrove, of Ste. Anne de Bellevue, were guests of Mrs. J. D. Weir and Miss Olive Hartley on Sunday.

Died at Maniwaki, Que.

Mr. and Mrs. C. F. Watson, Mrs. Wm. Usher and Mrs. Alan R. Vowles were in Maniwaki on June 3 to attend the funeral of the late Mrs. Webster M. Watson. The late Mrs. Watson (formerly Edythe Stanfield of Montreal) passed away suddenly at her home in Maniwaki. She leaves to mourn one daughter, Geraldine (Mrs. Martin Akeson) of Alliston, Ont., and two sons, James, of Pointe Claire, and Webster, of Maniwaki, also several grandchildren. She was predeceased by her husband in 1964 and by one son, Jack, during World War II. The funeral was held at the United Church in Maniwaki, conducted by the Rev. Mr. Stern. Interment was at the local cemetery.

Mrs. J. D. Weir and Miss Olive Hartley were in Ottawa recently, where they attended the 25th wedding anniversary of Mr. and Mrs. E. Nunns.

Mrs. C. F. Watson, Miss Pearl Dawson and Mrs. Alan R. Vowles spent Wednesday last as the guests of Mrs. E. E. Dawson at Mountain, Ont.

Mrs. Wm. Usher was the guest of Mr. and Mrs. Leonard Bond at Vankleek Hill last Sunday.

Mr. and Mrs. Ed Crummey and family returned to Fredericton, N.B., after spending their vacation as guests of the Rev. and Mrs. L. Ivany at the manse.

Recent guests of Mr. and Mrs. A. C. Pinkerton included Mrs. Arthur Harcourt and Miss Florence Lanier, also Mr. and Mrs. Arthur Harvey and Mrs. Andrew Loane, of Montreal, and Mr. and Mrs. Roy Dobbie, of Ottawa.

Harrington

Mrs. Victor MacVicar returned home after spending a week with Mr. and Mrs. Bob Todd in Brampton. She called on Mrs. Sarah Brown in Pickering, Ont., also spent a visit with Cpt. and Mrs. Alvin MacVicar, and met F/L Bob Zimmerman, Stella and Pam, who will now be living at St. Hubert, Que., where he has been posted.

Mrs. A. F. Bothwell, of Lachute, spent Sunday and Monday with Mr. and Mrs. Robert Dobbie, and called on Miss Mary Jane Stewart at Bell Falls.

Mr. and Mrs. Duncan Angus and Donnie, and Miss Pat Bates, all of Ottawa, spent the week-end with their parents, Mr. and Mrs. John Bates.

The Rev. Jack Hobbs will conduct a joint Communion service in the Kilmar United Church on Sunday evening at 7.30. The Rev. and Mrs. Hobbs are leaving here to take up duties in Cannifton, Ont., and this will be his last service with us.

Mrs. Elmer Andrews and Mrs. Gerald Andrews visited with Mrs. Robert Dobbie on Monday.

Watchman Want Ads bring results.

Weir

Mr. and Mrs. Huntly Schippel and daughter, Kim, were here from Hunter Point, Kipawa, to spend the week-end with Mr. and Mrs. E. M. Schippel, also to attend the Barbeau-Gray wedding in Huberdeau on Saturday.

Mr. and Mrs. Wm. Owen were guests of Mr. and Mrs. Jos. Viens in Strathmore last Sunday, and also visited Mrs. Owen's father, Mr. Sherman Beaven, at the Ste. Anne's Hospital.

Mr. and Mrs. E. J. Craig were guests of Mr. and Mrs. Harold Craig in Arundel last Sunday.

Miss Kay Barton and Mrs. Geo. Clifton entertained at a miscellaneous shower at the home of Mrs. Clifton on Saturday evening, in honor of Miss Jolaine Ratelle, whose marriage takes place Saturday. There were approximately 25 guests present.

Mr. Ralph Lawrence and children, Jamie, Heather and Ian, also Miss Beth Owen, were here from Lorraine to spend Saturday with Mr. and Mrs. Wm. Owen.

Mr. and Mrs. Malcolm Forrest and daughter, Sarah, also Miss Kay Barton, of Montreal, were guests of Mr. and Mrs. R. A. Craig on the week-end.

Mr. and Mrs. Oscar Moore, of Brownsburg, also Mr. Richard Courte, of Montreal, were guests of Mr. and Mrs. Victor Courte, Jr., during the week-end.

Among guests and callers at Mr. and Mrs. Jos. Loudin's during the past week were Mr. and Mrs. John Colbert, of Alcove; Mr. Arthur Colbert, of Florida; Mrs. Jessie Mitchell, of Ottawa; Mr. and Mrs. Cairn Champagne, Mr. Jos. Champagne and Mrs. Bill Cunningham, of Montreal; Mr. and Mrs. Aldege Courte and daughter, Bonnie, of Schefferville.

Arundel

Mrs. Estelle Bulley will be attending the Quebec Women's Institute annual convention this week, as a delegate from Arundel.

Mrs. Alvin Graham had as week-end guests Mr. and Mrs. Wm. Houston and daughter, and Mr. and Mrs. Earl Graham, all of Montreal.

For the used book sale at the strawberry festival, July 2 on the United Church grounds, please send books to Mrs. E. Bulley or to the church.

This community has been shocked by the sudden passing of Mrs. C. S. Fosbery (née Gertrude Cooke). Mrs. Fosbery spent her childhood in this community, and will be missed here for her cheery personality. Deepest sympathy is extended to the family.

A second cause for deep sorrow was the tragic death of one of our local boys, Andries Jansen, while on a motor trip accompanied by his brother, Garrett, and sister, Lesa. Sgt. Jansen was killed in an accident last week. He was the eldest son of Mr. and Mrs. Andries Jansen. The younger victims are still confined to hospital. Deepest sympathy of one and all is extended to the bereaved family.

Grenville

Mr. and Mrs. Jack Moulton of Binbrook, Ont., called recently on Mr. and Mrs. Carl Paige.

Little Miss Mary Paige entertained a few of her friends at a party, the occasion being her ninth birthday.

Mr. and Mrs. Bill Woods and family, of Metcalfe, Ont., spent the week-end at Mr. and Mrs. Earl MacIntyre's. Sunday visitors were Mr. and Mrs. Gordon MacVicar and family, Mr. and Mrs. Bazil Mott and family, Mr. and and Mrs. James Stone.

Mrs. Jack McRae, of Kilmar, spent a few days with her brother, Mr. Asa Young, and Mr. and Mrs. Wyman Young.

Communion service will be held in the Grenville United Church on Sunday, June 26.

Calumet

Mrs. Ed Young, of Pointe-au-Chene, spent a few days last week with her sister, Mrs. Margaret Arthurs.

Mrs. Betty Kennedy, of Montreal, spent Sunday with her aunt, Mrs. Ed Young. Mrs. Margaret Arthurs was also a guest for the week-end.

Mr. and Mrs. Baptiste Thomas, of Ansonville, Ont., visited their sister and brother-in-law, Mr. and Mrs. Ed Trineer, on Monday of last week.

Mr. and Mrs. Lloyd Hull, of Lachine, called on Mr. and Mrs. Ed Trineer on Sunday evening.

Mr. Doug Trineer spent Monday with his parents, Mr. and Mrs. Ed Trineer.

Bell Falls

Mr. and Mrs. Joseph Page have returned home after spending some time in Montreal while Mrs. Mary Betts was in hospital.

Mr. Clarence Smith, of Crystal Beach, and Mr. Bill Smith, of Montreal, are spending their annual holidays with their parents, Mr. and Mrs. Clayton Smith.

Mr. and Mrs. Wesley Mahon, of Vankleek Hill, visited Mr. John MacRae on Friday of last week.

Mrs. Adam Page spent last Tuesday in Montreal visiting her daughter, Mrs. M. Cochrane, who is a patient in the Montreal General Hospital.

Mrs. Mary Betts is visiting Mr. and Mrs. Joseph Page. Week-end visitors were Mr. Bobby Page, of Montreal, Mr. and Mrs. Laughie Page and Sue, Mr. and Mrs. Alex Bigelow, Mr. and Mrs. Guy Nixon and Mrs. Dallis.

Mrs. Davis is presently visiting in Toronto.

Mr. and Mrs. Douglas MacRae, of Montreal, visited Mr. and Mrs. Alex Arthurs during the week-end.

Mr. and Mrs. G. R. Campbell have returned from their trip to Niagara Falls, Deep River and Sarnia, Ont.

APPRECIATION

I wish to express my sincere thanks to kind friends, relatives and neighbors, for cards, gifts and flowers, also phone calls and visits received during my stay in the Montreal Convalescent Hospital.

—Mrs. Janet Berry

SYD DREW
PHOTOGRAPHY
for
PORTRAITS, WEDDINGS
GROUPS, COMMERCIAL,
COLOUR FINISHING
(By appointment only)
Reasonable Prices
TEL. LO 2-2802 LACHUTE

Lanthier
SPECIAL THIS WEEK
Thurs., Fri., Sat., June 23-24-25
Reg. 55c
Dutch Delight 49c
Look for this special at your grocery or supermarket, or ask your friendly driver.
GEORGES LANTHIER & FILS BAKERY

Births, Marriages, Deaths, etc.

Births, Marriages, Deaths, In Memoriam, etc., $1.00; 10 cents per type line extra for verses with In Memoriam (estimate 8 words per type line.)

DEATH

SCUDAMORE (Geoffrey) — At Montreal on June 11, 1966, in his 67th year. Beloved husband of May Calder and dear father of Marion Lauzon and Lillian Atwell.

IN MEMORIAM

DINELLE — In loving memory of my dear aunt, Emilienne Carriere-Dinelle, who passed away June 21, 1953. — Always remembered by Jacqueline Ouimet.

"Just a thought of sweet remembrance,
Just a memory sad and true,
Just the love and sweet devotion
Of one who thinks of you".

MacRAE — In loving memory of a dear son, brother and uncle, Cameron A., who passed away June 22, 1963. — Remembered always by Mother, Ethel, Dorothy, Russell and Reid.

"Many a cluster of memories
Sprayed by a million tears,
Wishing God had spared him
Many more years."

McANDREW — In loving memory of our son, Benson, who left us June 18, 1959. — Always remembered by Mom, Dad, sister and brothers.

"Your name is often spoken,
Thoughts in silence fly
To the days when you were with us;
Fond memories never die."

McVICAR (Victor) — In loving memory of a dear husband, father and grandfather, who passed away June 28, 1964. — Sadly missed by wife, Laura, and family.

"Just a prayer from those who loved you,
Just a memory, fond and true,
In our heart you will live forever,
Because we thought the world of you."

McANDREW — In loving memory of a dear brother, Benson, who passed away June 18, 1959. — Always remembered by Calvin and June.

"They say time heals all sorrow
And helps us to forget,
But so far time has only proved
How much we miss him yet."

MORRISON (Jean Edna) — In loving memory of my dear daughter, who passed away May 23, 1950. — Missed by your mother, Lucinda Watson.

"Nothing can take away
The love a heart holds dear.
Fond memories linger every day,
Remembrance keeps you near."

WATSON (Charles E. W.) — In loving memory of my dear husband, who passed away June 7, 1961. — Remembered by your loving wife, Lucinda Watson.

"Our hearts still ache with sadness,
The secret tears still flow,
But what it meant to lose you
No one will ever know."

ACKNOWLEDGMENTS

RODGER — Thanks are extended to all who remembered the family in their bereavement. Special thanks to all who cared for the late Mrs. Charles R. Roger, the nursing staff of Deux Montagnes Hospital under management of Mr. and Mrs. Marcoux, also to the Rev. T. D. Richards.

SCUDAMORE — The family of the late Geoffrey Scudamore sincerely thank all relatives, friends and neighbors for their kind expressions of sympathy, flowers, cards and deeds shown in their bereavement.

THE CANADIAN ARMED FORCES
OFFER TWO OUTSTANDING
OFFICER TRAINING PLANS FOR
JUNIOR MATRICULATES
BETWEEN 17 AND 23
WHO CAN "TAKE CHARGE"

NAVY (SSOP)
Training as a pilot or as a surface officer.

ARMY (OCP)
Training as an infantry officer or in other corps.

Courses begin in September 1966.
Apply now and join the new integrated teams.

RECRUITING CENTRES AT:
1254 Bishop St., Montreal — 50 Couture St., Sherbrooke, Que.

Or complete and mail a post-card from the poster "The Professionals" at your nearest Post Office.

A&P
WHEN WE ADVERTISE A SPECIAL,
We Always Have An Ample Supply BUT...

Sometimes...
not often, but sometimes,
the special is more popular than we imagined,
So we do run out. But if we do, please
ask the manager for a
"rain check"
An A&P Rain Check entitles you to buy the item, at the same special price, the following week.
We try never to disappoint you...
we always want to be fair.
Is this a good reason for shopping A&P?
It's one of many.

Values From Our Frozen Fish Department
WHEATLEY BATTER FRIED ATLANTIC **SCALLOPS** lb. 69¢
SEA SEALD MILD CURED **KIPPERS** lb. 29¢

"Super-Right" Quality Meats!
BUY BY THE CASE AND SAVE 41¢
STOCK UP YOUR FREEZER
CHICKEN BREASTS / CHICKEN LEGS Fresh Frozen 10-lb. box $4.89
LESS THAN A CASE LB. 53c

BONELESS PORK LOINS
END CUT ROAST lb 89¢ | CENTRE CUT ROAST lb 99¢
FRESHLY GROUND **MINCED BEEF** lb 49¢

To give our employees a longer week-end, this store will be
OPEN FRIDAY, JUNE 24 (ST. JEAN BAPTISTE DAY)
AND CLOSED MONDAY, JUNE 27.

Fruits and Vegetables!
U.S. Sweet Red Cutters, No. 1 Grade — Weight 17 lb. average
WATERMELONS each 99¢
Quebec Grown Crisp Firm Heads
LETTUCE head 19¢
Canada No. 1, Fresh, Firm, Green
CABBAGE head 19¢
U.S. Fresh, Young, Coreless, No 1 Grade
CARROTS 3-lb cello bag 39¢

Oven-Fresh Baked Foods!
JANE PARKER RHUBARB APPLE OR **COCOANUT ORANGE PIE** Reg. price 59c each—Save 19c — 2 large size pies 99¢
JANE PARKER SPANISH **BAR CAKE** Reg. price 39c each—Save 28c — 3 for 89¢
JANE PARKER **Cracked Wheat BREAD** Reg. price 24c loaf—Save 7c — 3 24-oz. loaves 65¢



A&P PINEAPPLE-
GRAPEFRUIT DRINK
3 48 fl. oz. tins $1.00
Reg. price 37c tin—Save 11c

A&P FANCY QUALITY **TOMATO JUICE** Feature Price! 7 20 fl. oz. tins 99¢
CHOICE QUALITY WHOLE **A&P BEETS** Feature price! 3 15 fl. oz. tins 49¢
IONA DESSERT **PEARS** Feature price! 4 20 fl. oz. tins 99¢
DETERGENT **OXYDOL** (15c OFF DEAL) Reg. price 85c box—Save an extra 12c — giant size box 73¢
CAREFREE OR REGULAR **MODESS** Reg. price 51c pkg.—Save 13c — 2 pkgs. of 12 89¢
A&P NECTAR **TEA BAGS** Reg. price $1.09 pkg.—Save 10c — pkg. of 120 99¢
JANE PARKER **HAMBURG ROLLS** Reg. price 39c pkg.—Save 6c — pkg. of 12 33¢

A&P FOOD STORES
All prices in this ad ... Saturday, June 25th, 1966



Parliamentarians visit Lachute and exhibition

A group of fellow Progressive Conservative M.P.'s accompanied the federal representative for this constituency, Roger Regimbal, to visit the Lachute Spring Fair last Thursday. The visitors are seen here, photographed at the Lachute Golf Club chalet. Left to right — Patrick Nowlan, Wolfville, N.S.; Harold Danforth, Blenheim, Ont.; Mac McCutcheon, Florence, Ont.; Lawrence Watson, Avonlea, Sask.; George Muir, Roland, Man.; Harry Moore, Wetaskiwin, Alta.; and (seated) Roger Regimbal, Lachute.

—Photo, Syd Drew

Social and Personal

The Rev. Harold Thompson spent five days attending an interdenominational refresher course for ministers of religion, held at Emmanuel College in Toronto.

~

Friends extend good wishes to Mrs. Thos. Iddon, who is a patient in the Royal Victoria Hospital.

~

Dr. John C. MacKimmie, holding the rank of Surgeon Lieut.-Cdr. in the Royal Canadian Navy (Reserve), returns to his practice June 27 after a two-months cruise aboard the Cape Scott, to England, Belgium and the Netherlands. He took this opportunity to visit his wife's parents, Dr. and Mrs. A. Sevenster, in Holland.

~

Guest speaker at the Church of St. Francis in Saint Sauveur last Sunday was the Dean of Christ Church Cathedral, Montreal, the Very Rev. W. M. Bothwell, B.A., S.T.M., D.D. The Dean has just returned from England, where he has been working with the Christian Pavilion Committee for Expo '67.

Mrs. D. C. Randall returned from a two-weeks visit with her aunts, the Misses Dorothy and Margaret Wilkinson, in Fredericton, N.B. — also enjoying a trip to the Coast of Maine.

~

Capt. and Mrs. Robert Haydon were in Stratford, Ont., over the week-end and attended plays of the Shakespearean Festival.

~

Mr. and Mrs. Willard (Bill) Steeves and daughter, Susan, return Thursday from a vacation spent in North Carolina, Virginia, Washington, Niagara and other spots of interest.

~

Argenteuil Bridge Club

On June 13, 24 pairs of bridge players participated in the Scramble-Mitchell movement, and the winners were:

(1) Mrs. F. Hungerbuhler, Mrs. R. Wheatley, 58.6%.

(2) Messrs. G. Guilbert and G. Giroux, 57.7%.

On Thursday nights through the summer there will be bridge played at the Orange Hall, at 7.30 o'clock.

Mrs. Ross Evans and Mrs. Donald McDonald have recently returned from their trip to Scotland, England and Wales.

~

Grandchildren of Mr. Sidney Vasey were here from Montreal and Candiac to greet him on the occasion of his 100th birthday, at the home of Mr. and Mrs. Fred Roberts last Wednesday. He was also visited by his son, Mr. and Mrs. S. Vasey, from Toronto.

~

Ballet School Enthusiasts Review Season

On Monday, June 20, at the home of Mrs. E. F. Gow, Mrs. Gow and Mlle L. DuBreuil received many mothers of students of the Argenteuil School of Ballet. A report of 1965-66 season was given, and an overwhelming interest was apparent for the coming season, 1966-67. (The school is now entering its 10th year.) An enjoyable afternoon was spent by all present.

~

Engagement Announced

The engagement is announced of Miss Linda Graham, daughter of Mrs. Lillian Graham, of Brownsburg, and the late Clifton Graham, to Mr. Scott Henley, son of Mrs. Betty Henley, of Dartmouth, N.S., and the late Flight Lieut. R. G. Henley. The wedding has been arranged to take place July 23 in the Brownsburg United Church.

~

Approaching Marriage

Mr. and Mrs. Wendell Trineer, of Grenville, Que., announce the approaching marriage of their daughter, Sharon Ann, to Mr. Graham Ivan Neil, son of Mr. and Mrs. Gordon Neil, of Granby, Que., which has been arranged to take place on Saturday, August 20, in St. Mungo's United Church, Cushing, Que.



Wed at Huberdeau

Mr. and Mrs. Guy Barbeau shown following their wedding in Notre Dame de la Merci Church, Huberdeau, on Saturday, June 18. The bride is the former Vera May Gray, daughter of Mr. and Mrs. Gordon W. Gray, of Huberdeau. The groom is the son of Mr. and Mrs. Oliver Barbeau, of Howick. The couple will reside in St. Laurent.

—Photo Syd Drew

CHURCH SERVICES

Anglican Church
REV. C. R. LANG, L.Th., R.D., Rector

ST. SIMEON'S, LACHUTE

11.00 a.m. Morning Prayer.

ST. GEORGE'S, BROWNSBURG

9.30 a.m. Holy Communion

CHRIST CHURCH, ST. ANDREWS EAST

11.00 a.m. Morning Prayer

Margaret Rodger Mem'l Presbyterian Church
REV. E. POWELL AIKENS, Interim Moderator
Choir Director, Mr. Robt. Haydon
Organist, Mrs. W. M. Cottingham

June 26, 11 a.m. — Co-operative Service (Very Rev. Dr. C. Ritchie Bell)

July 3, 10 a.m. — Co-operative Service in the Lachute United Church (Rev. Harold Thompson)

Brownsburg Pentecostal Assembly
REV. R. E. SOLMES, PASTOR
The Home of Dial-A-Message (533-4834)

10.00 a.m. Sunday School
11.00 a.m. Morning Worship "ST. JOHN THE BAPTIST"
7.00 p.m. Evangelistic Service "HIS MESSAGE"

Sunday School Picnic June 25, 2 p.m., Rotary Park

You are always welcome at our church.

Brownsburg Regular Baptist Church
REV. GEO. HICKS, B.Th., PASTOR

10.00 a.m. Bible School
11.00 a.m. Church
Thurs., 8 p.m., Prayer

* * *

Annual picnic at C-I-L Picnic Grounds Saturday, June 25, at 1.30.

* * *

VACATION BIBLE SCHOOL next Monday, June 27, at 9.30 a.m. Bible Stories, Singing, Handicrafts, Prizes. All boys and girls are welcome.

* * *

DRIVE-IN CHURCH SERVICE

—Each Sunday night at 7.30, at the corner of Maple Ave. North and Mountain St. Sit in your car or use the benches as you enjoy the service. Hearty singing, personal testimonies, inspiring messages. All welcome.

Faith Pentecostal Church, CALUMET

10.00 a.m. — Sunday School
11.00 a.m. Morning Worship
7.30 p.m. Evangelistic Service at Harrington.
Children and adults welcome.

Lachute United Church
"The Church with the Chimes"
Rev. HAROLD THOMPSON, B.A., B.D.

9.30 a.m. Service at East Settlement.
11 a.m. Morning Worship
Co-operative service at the Presbyterian Church.
Dr. C. Ritchie Bell preaching.
Everyone welcome.

People's Church, Lachute
(Associated Gospel Church)
753 Main Street, Lachute
REV. D. E JOHN, MINISTER

9.45 a.m. Bible School
11.00 a.m. Morning Service
7.30 p.m. Evening Service
Wed. 8 p.m. Bible Study

Brownsburg United Church

11.00 a.m. Service of Worship (Rev. J. W. Hobbs)

Dalesville Baptist Church
'Holding forth the Word of Life"
REV. W. LORNE HISEY, PASTOR

10 a.m. Bible School with classes for all. Mr. Ernest Kettyle teaches the Adult Bible Class.

11 a.m. Morning Service will be withdrawn as the congregation joins in the **Anniversary Services at Lachute.**

Next Lord's Day services at usual hour.

Thurs., 8 p.m. Prayer Meeting

Lachute Baptist Church
'Set for the defence of the Gospel'
REV. W. LORNE HISEY, PASTOR
80th ANNIVERSARY SERVICES

9.30 a.m. OUR BIBLE SCHOOL. We have classes for all ages. All adults are invited to the Pastor's Bible Class. Bring all your family and study the Bible.
11 a.m. Morning Worship.
7.30 p.m. Evening Gospel Service.

Guest preacher at both services, Rev. Roy Hisey, of Kingsville, Ont., a former pastor of the church here at Lachute.

All are heartily invited to share this happy occasion with us.

Wed., 8 p.m. Prayer Meeting

Maple Avenue Baptist
BROWNSBURG REV. G. A. HUNT, 533-4123 B.A., B.D.
In Fellowship with Baptists across Canada and Around the World.

9.45 Church School, all ages.
11 — DIMENSIONS OF THE CHURCH
7 — Pastor R. Coombs, Avoca

9.30 a.m. Grenv'l Service

Lakefield Services
(Mr. Ian Dodd, Student)

9.30 a.m. Louisa
11.00 a.m. Lakefield
7.00 p.m. Dunany

W.I. heard paper on Medicare in Netherlands

The Lachute Branch of the Women's Institute met recently at the High School. The speaker scheduled for this occasion was Dr. Suzanne MacKimmie, convener of Health and Welfare — who, unable to be present, had prepared a most informative paper entitled "Medicare in the Netherlands", a subject on which Dr. Suzanne is most conversant. She is a former citizen of that country and returns periodically to visit relatives there. Her mother, Mme. Sevenster, Rindenberg, on a recent visit to Canada addressed the wives of the consuls stationed in Montreal, on the subject of Medicare, that they might compare the welfare systems of their various countries. She also spoke on this subject to the Société d'Etudes et de Conférence, of Montreal.

The plan for social assistance in the Netherlands, though somewhat similar to our own, presents a different problem, as there, it is a matter of helping 15 million people living in a small area — (the Netherlands being about half the size of New Brunswick) whereas, here in Canada we have a relatively small population scattered over a very large area.

The members expressed their appreciation of the careful preparation of this interesting paper.

Women's Guild annual meeting

Saint Sauveur — The annual meeting of the Women's Guild of Saint Francis was held recently in the church hall, with Mrs. John H. Molson, president, acting as chairman.

All reports indicated a successful year, especially the Christmas bazaar effort. Funds had been sent in regularly to Montreal to assist a theological student from Uganda, and the church funds were given substantial grants.

Following a delicious luncheon an address was given by Mrs. Eric Morter, founder - director of the Instant Theatre. She explained the growth of the drama, and showed how it is related to the community today.

Presbytery confirms call of minister, Rev. Ritchie Bell to local pastorate

A unanimous call from the Margaret Rodger Presbyterian Church to the Very Rev. C. Ritchie Bell, B.A., B.D., D.D. (Lord Strathcona Professor of Pastoral Theology and Homiletics at the Presbyterian College, Montreal, for the past 14 years) was dealt with by the Presbytery of Montreal meeting in the Montreal West Presbyterian Church last week. The call was presented by Rev. E. Powell Aikens, M. Th., interim moderator, and voiced to the Presbytery by Mr. Raymond Underhill, representative elder, Mrs. Robert Cairns, president of the W.M.S., and Mrs. Ross Muir, president of the Ladies' Aid. Mr. Jim Hayman, a member of Kirk Session and also of the Board, was present also. . . The service of induction for Dr. Bell will be held in September.

Dr. Bell was born in Sherbrooke, Que., of Scottish parents. He is a graduate in Arts of Bishop's University and the University of New Brunswick. He graduated in theology in 1929 and became pastor of St. James' Church, Truro, N.S., until 1936, when he came to MacVicar Memorial Church, Montreal. During his ministry the old church was destroyed by fire and a new one built. The new MacVicar was the forerunner of the new style of church architecture. During his ministry there five young men entered the ministry of the Church.

He has served on many boards of the Presbyterian Church in Canada, was elected Moderator of the General Assembly in 1948, represented the church at Amsterdam at the first meeting of the World Council of Churches and at Geneva on the Pan Presbyterian Alliance. He has had his own radio show on CKVL each Sunday morning for over 13 years. For 15 years he was the president of the Montreal Religious Advisory Council. He is on the retired list of Naval padres.

He served on many financial drives and at the present time is co-chairman of a drive for the Presbyterian College for $264,000, of which over $239,000 has been secured. He is presently a member of the Protestant Committee of the Superior Council of Education for the province. He was



Rev. Dr. Ritchie Bell

a director of the Christian Pavilion for Expo '67, and is vice-president of the Canadian Bible Society.

Dr. Bell's wife, Margaret, is a graduate of Ewart College, Toronto. They have two married children, David, a school teacher in Belleville, and Janet, married to Ian M. Campbell of Ayers Limited. They also have five grandchildren. Their summer home is at Folly Lake, Nova Scotia.

Dr. Bell resigned from the faculty of the Presbyterian College. At the recent meetings of the General Assembly, the Assembly had a committee appointed to prepare a suitable tribute to Dr. Bell's long ministry as a professor.

"I have for some time been thinking of returning to the pulpit," said Dr. Bell, when the call was presented to him, "I believe in the relevancy of preaching. I do not believe that the Church is irrelevant to our time. I believe that a lot of preaching is certainly irrelevant, but the Church is still the instrument through which Jesus Christ works. I believe in a Christian Gospel that is more than lovely, meaningless words and a self-satisfied religious complacency. I am honored to be called to a fine church and a dedicated people, at my time of life."

Dr. Bell will continue to be the Stated Clerk of the Presbytery of Montreal, and a sessional lecturer to the second and third year students at the Presbyterian College.

Next October Dr. Bell will represent the Presbyterian Church in a recruitment campaign through portions of the West that he was unable to touch last year on the same mission.

Rev. B. B. Brown hale and hearty at 90th milestone

The Rev. Dr. B. B. Brown, an old friend long associated with this community, was feted on his 90th birthday by the Golden Age Group of St. James United Church in Montreal, where he is still assistant minister and the oldest active clergyman on the Island of Montreal.

The Rev. B. B. Brown was pastor of the Methodist Church here many years ago, returning to Montreal as associate minister of St. James Methodist, then going to Centenary Methodist in 1916, and to Wesley Church in 1924.

The Rev. and Mrs. Brown had two children, a boy and a girl, both of whom became medical doctors.

When he retired in 1946 Dr. Brown was offered the post of assistant minister at St. James. In 1954, on their 50th wedding anniversary, they were given a trip to Bermuda by their parishioners. In the same year Dr. Brown received an honorary doctorate from the United Theological College.

Church overflows for dedication

Brownsburg — Sitting on the lawn half-way out to the street — describes the overflow crowd at Brownsburg last Sunday, when Maple Avenue Church dedicated its renovated sanctuary. Many people had to forego the comfort of the new pews and sit on chairs in the aisles and vestibule.

At the morning service Mr. Clayton Ivay brought greetings from the Ottawa Baptist Association, and in the evening Dr. Dixon Burns, of Toronto, relayed the good wishes of the Baptist Convention of Ontario and Quebec. At both times the preacher, the Rev. Richard McPhee, of Stoney Creek Baptist Church, Ontario, rang out the call for new standards of faith and love in the Church. . . A reception for Mr. and Mrs. McPhee followed the evening service.

During the day tributes were paid to Mr. Harold Mason and the building committee, and to the large list of generous donors who made the building improvement possible.

ALCOHOLICS ANONYMOUS

"If you want to drink and can, that is your business. If you want to stop drinking and can't that is our business."

Tel.: GE 8-6232
P.O. BOX 193, ST. JEROME

How to make money make money

Take a sum you can comfortably afford to invest . . . say $500. Put it in Investors Mutual of Canada Ltd., or Investors Growth Fund of Canada Ltd. Add to your account every month and reinvest all dividends. Your modest investment will have wide diversification and professional management — advantages which only a millionaire could once afford. Wondering about results? An investment in Investors Mutual has more than tripled since 1950. Yes, this is the way to make money make money.

Just write or call:



JOHN HAMILTON
Division Manager
357 Grace St., Lachute
Tel. 562-8172



GUY BESNER
Representative
627 Robert St., Lachute
Tel. 562-5703

CARS CARS CARS

You can rely on USED CAR Savings at —
POLLOCK & GRAVES LTD.
Mercury, Meteor, Comet — Sales and Service
425 Main St. — LA 5-2424

WIN FABULOUS PRIZES!

CALL 562-2462

— COMMERCIAL PRINTING —
THE WATCHMAN PRESS

TO THE PUBLIC:

OFFICES OF
Dr. Jean Morin
ARE NOW OPEN
— at —

310 Maple North, Brownsburg
533-6800

St. Hermas (Mrs. E. Bouchard's)
258-2668

NOTICE

Dr. André L'Allier is absent from his practice, June 23 to July 7.

(Dr. Jean Morin will replace Dr. L'Allier in his absence.)

PLEASE TAKE NOTE:

The La Lorraine dining room will be open on Sunday; beverages will be served without meals until 10 o'clock p.m.

MUSIC FOR YOUR PLEASURE

LA LORRAINE MOTEL
Bethany Road, Lachute

Centennial Report



1867 1967

by JOHN W. FISHER
CENTENNIAL COMMISSIONER

Report No. 11

I have met a number of Canadians inspired, by the coming Centennial celebrations, to research the family tree.

Tracing back one's lineage can be an interesting pastime and may produce some surprises. One woman from London, Ontario, told me she had turned up the uniform her grandfather wore in the Northwest Rebellion of 1885, stored for years in an attic trunk belonging to a maiden aunt. Until the uniform was discovered she hadn't known her grandfather was involved with the prairie uprising.

The reason why I like to encourage people to research family history is that it may provide more than a textbook link with the history of the country. History can become alive and personal.

A woman in Ottawa, for example, who has adopted Canada as her country, knew about the Battle of the Plains of Abraham but she did not realize it was Captain James Cook who guided *General Wolfe's men to the* shores of Quebec. She learned of this when she discovered she was a direct descendant of that famous navigator.

It is worth noting, also, that the spirit of the times rules out the old snobbery associated with claims of having dukes, counts and other notables as ancestors.

I recall touches of humor associated with a period 25 to 30 years ago when some families went to great trouble and sometimes considerable expense to have their histories researched. Those whose ancestors came from Europe or the British Isles often were hopeful of finding proof of heroes or royal blood in their backgrounds. Certainly a copy of the family crest on old parchment, framed and hanging in the dining room, was a status symbol of sorts.

During the family crest craze various "services" across the seas published classified advertisements in North American newspapers offering to research official documents and produce bona fide family crests — for a fee. It was with dismay that some on this side of the ocean would later discover they actually had paid for a fictional drawing which came only from the mind of a second rate commercial artist in a foreign land.

Family history research can produce exciting stories too. One of our young office boys at the Centennial Commission didn't give a hoot about history until he discovered that an ancestor of his figured prominently in the Papineau uprising. His eyes stared in disbelief as he spotted his own unusual French name in Mason Wade's "French Canadians". They widened even more when he read on to find that a troop of the Montreal Volunteer Cavalry had been sent to St. Johns, Quebec, to capture his ancestor. The ancestor evaded the Cavalry and fled to the United States.

"Gee. I've often wondered why I have so many American relatives," he said. "Now I know. Here in Canada we had a price on our heads!"

I recommend, as a personal Centennial project for yourself, that you check into old family albums and books lying around the house. Ask the relatives too. There's no telling what interesting Canadian history you might find with a family connection of your own.

Whether they have "trees" or not, families also can play a big part in the Centennial celebrations by making 1967 the big year for those picnics and reunions which long have been typical festive accasions in many Canadian communities.

Free meal 'finis' for woods parasite

Truro, N.S. (CP) — A feast of Nova Scotia hardwood appears to be just about over for the winter moth.

He's been chomping away at tree foliage for 30 years since his forefathers arrived as stowaways in some ship's ballast.

Now, thanks to federal entomologists, he's fighting for survival against an enemy imported from his European home.

Fred Cuming, officer in charge of the federal forestry department's entomology laboratory at nearby Debert, has been among those leading the campaign to exterminate the winter moth.

He and fellow-entomologists at Fredericton and Belleville, Ont., found that the dipterous parasite, which looks like a common housefly, is among the winter moth's chief natural enemies in Europe.

Introduction of the parasite began in the 1930's and it took such a hold that some experts think that only now is there a chance the oak tree can be saved from extinction.

Mr. Cuming says the moth dines mainly on oak leaves early in the foliage season. It also has a taste for white elm, apple, maple, linden and other hardwood species. Defoliation saps a tree's strength and eventually causes it to die.

The parasite's eggs laid on young foliage of the oak are devoured by the winter moth and the moth eventually falls to the ground. While pupation of the moth occurs in the soil, the parasite hatches inside the moth and ultimately devours it from within.

And winter moths that haven't been decimated by the dipterous parasite are being attacked by another species, the four-winged hymenopterous parasite, which lays its eggs on the skin of the winter moth's larvae.

WATCH ALIGNMENT

Poor wheel alignment can cause tires to drag sideways 20 to 40 feet in every mile travelled, wasting gasoline and tires.

You will be interested in the interest on

Crown Trust COMPANY

GUARANTEED TRUST INVESTMENT CERTIFICATES

6%

Term, 3, 4 and 5 years

Telephone 842-8362 or clip coupon below for descriptive folder

69 Years of Personal Service

CROWN TRUST COMPANY
393 ST. JAMES STREET WEST
MONTREAL

Gentlemen: Please send me your free folder describing GUARANTEED TRUST INVESTMENT CERTIFICATES. I understand I will be under no obligation.

NAME..... (PLEASE PRINT)

ADDRESS.....

CITY..... PROVINCE.....

IGA

TOP VALU FANCY
Tomato Juice
20-OZ. TIN
10c

SHIRLEY GAY
DONUTS
All Varieties
PKG. OF 12
19c

KENT SLICED
PINEAPPLE
28-oz. TIN 39c

AYLMER FANCY
CREAM CORN
15-OZ. TINS
2 for 39c.

TOP VALU
DOG and CAT FOOD
15-OZ. TINS
3 for 29c

FORTUNE FANCY
CLING PEACHES
28-OZ. TIN
39c

NEW!



GOLD BOND GOLDEN TENS
1 GOLDEN TEN EQUALS 10 SINGLE STAMPS

- Easier to Handle!
- Saves Pasting Time!
- Speeds Check-Out Time!
- Fast Accurate Count!

You will receive one Golden Ten with each $1.00 purchase you make and continue to receive one single Gold Bond Stamp with each 10¢ purchase.

Here's More Good News!
REDEEM THIS COUPON
For 1 full savers book page of
FREE GOLD BOND STAMPS
FREE
3 GOLDEN TENS enough to fill 1 COMPLETE Savers Book Page at IGA.

REDEEM THIS COUPON FOR 3
GOLD BOND GOLDEN TENS
With Any Purchase At IGA
NAME
ADDRESS CITY&ZONE PROV.
LIMIT ONE COUPON PER FAMILY
COUPON EXPIRES SAT. JUNE 25, 1966

FRESH — 3¼ LB. AVERAGE
PORK LOIN ROAST
RIB END 59¢ lb
TENDERLOIN END 69¢ lb

LEAN - CHOICE CENTRE CUT
PORK LOIN CHOPS
89¢ lb

FRESH - 5 TO 6 LB. AVE.
Pork Loin Roast
HALF RIB END 69¢ lb
HALF TENDERLOIN END 79¢ lb



PRICES EFFECTIVE UNTIL CLOSING SATURDAY, JUNE 25.

WE RESERVE THE RIGHT TO LIMIT QUANTITIES

IGA FRONTIER CUTS . . .
BONELESS WINDSOR, IMPERIAL and SAVOY ROASTS —
BONELESS BEEF ROASTS 89c

ESSEX Fully Cooked Smoked — 4 to 5 lb. Ave.
SHANKLESS PICNICS 59c

ESSEX Pure 1-lb. Tray Pack
PORK SAUSAGE 69c

ESSEX Sliced Assorted 1-lb. Pkg.
COOKED MEATS 69c

ESSEX Pure Chicken 1-lb. Pkg.
CHEE WEE WIENERS 59c

ALORO Deluxe Caesars 1-lb. or 14-oz. PIE
CHOICE PIZZA ea. 1.19

KELLOGG'S
CORN FLAKES
12-OZ. PKG. 29c

HOSTESS — SPECIAL PACK
TEA BAGS
PKG. OF 100 69c

CASSEL MILD WHITE, COLORED
CHEDDAR CHEESE
ASSTD. WEIGHTS 53c LB.

WHITE FINE
GRANULATED SUGAR
10 LB. BAG 75c

NEW CROP NO. 1 CAROLINA
PEACHES
QT. BOX
39c

CALIFORNIA NO. 1 NEW CROP SANTA ROSA
PLUMS
QT. BOX
49c

GOLDEN YELLOW
Chiquita BANANAS
2 LBS. 39c

CAL. SUNKIST WHITE GRAPE FRUIT
5 (size 48's) 59c

ONT. NO. 1 HOT HOUSE CUCUMBERS
AVE. SIZE
2 for 29c

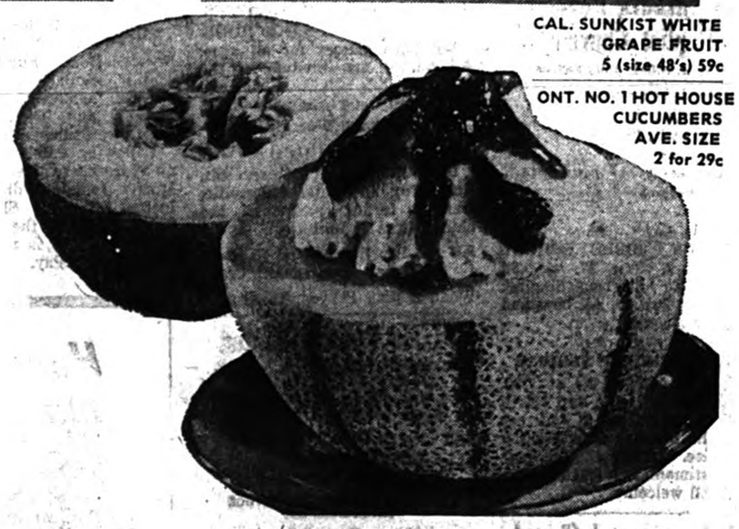

WATERMELONS 99c ea.

IMPORTED NO. 1 — JUMBO SIZE 45's —
CANTALOUPES 2 FOR 39c

IGA BAKERY SPECIALS

SHIRLEY GAY RAISIN PIE 24 oz. 39c
Western Cinnamon BUTTER HORNS Pkg. of 6 41c
Shirley Gay SHORTCAKE 9 oz. 35c

FROZEN FOOD SPECIALS

TOP VALU WHITE and PINK LEMONADE 5/$1 12-oz. Tins
40 Fathom Ocean Perch FILLETS lb. 45c
Valley Farms Reg. Cut FRENCH FRIES 2 lb. 39c

Country Notebook



By WALKER RILEY,
Macdonald College

Why does a hog get fat? It sounds like one of those ridiculous riddles the kids get in popcorn. But here at Macdonald College, it's much more than a riddle. It's a question that's posing a real challenge to our researchers.

Up to 100 pounds, hogs turn most of the feed they eat into lean meat. But as they move past 100 pounds and on up to market weight more and more feed goes into the formation of fat. By the time they reach market weight (about 200 pounds) many of them are much too fat.

Overfat hogs mean lower grades and lower prices to the producer. Still worse is the effect of overfat hogs on the market. The consumers want their bacon lean, and eat less when it is too fat.

Oh yes, there are ways to grow hogs with less fat. Researchers proved some time ago that by limiting the amount of feed a hog eats every day, you get a leaner hog at market weight. Most hog farmers have been using the technique and getting more "A" grade hogs as a result.

But Dr. Bruce MacDonald who is working on the "over-fat" problem here at Macdonald College, isn't satisfied. He says limiting feed isn't really solving the problem. It's just a way of living with it. Besides, it's an expensive solution. Limiting feed means slower growth and often more total feed to bring a hog to market weight. It takes 10 days to 2 weeks longer to get a hog off to market whether feed is limited by using bulky, low-energy rations, or by simply feeding less pounds of feed for more days.

Dr. MacDonald's work on the over-fat hog is basic research. It's aimed right at the nub of the problem. Here is how he describes it. "We are trying to determine what actually controls fat synthesis in the animal. If we can do this — if we can find out why, at a certain age or stage a hog turns more of its feed into fat and less into lean meat, it's possible we could find a way to control it. We know there are certain enzymes that control the rate of fat synthesis; we're actually looking at these enzymes to determine which have an effect, or which have control of the system. Once we know which enzymes are in control, then we may be able to substitute things in, or take things out of the diet that have a marked effect on this fat production in the body of the animal. We may find that even hormone control is involved.

It is enteresting that many humans have a similar fat problem. At a certain stage in life, the body tends to use too much of its food for the production of fat — and though those not familiar enough with hogs to know how intelligent and interesting they are may not like the association, researchers like Dr. MacDonald believe the cause of the problem is much the same as in the hog. "We're interested from the human side as well," Dr. MacDonald says, "not only is this associated with overweight in humans, it's also related closely to hyper-tension or high blood pressure, where the arteries become partially plugged with fat."

Well, it's not at all unusual for agricultural and medical research to overlap. But if you're wondering if agriculture pays the bill, in this case the answer is no. The Medical Research Council of Canada is picking up the tab.

* * *

I expect you have already noticed by now that the usual warm expression of Walker Riley's writing is missing from the column this week. Walker is taking a week off to do some work on the farm. Peter Hamilton is substituting for him this week. **(Thanks, Peter.—Ed.)**

Late professor noted for work in agriculture

Prof. L. C. Raymond, one of Quebec's prominent agriculturalists, died June 11 at his home in Ste. Anne de Bellevue, at the age of 77.

A native of Bloomfield Station, N.B., Prof. Raymond received his B.S.A. in 1912 with the second graduating class in Agriculture at Macdonald College. After working as a farm demonstrator in the Eastern Townships he joined the Macdonald department of agronomy in 1913 and was with it until, after a period of post-retirement teaching, he was made professor emeritus in 1959. In 1946 he became chairman of the department and in 1947 professor of agronomy. He served in World War I and took his master's degree in genetics from the University of Wisconsin in 1924.

Professor Raymond published numerous research papers in scientific and farm journals, and was especially well known for a 64-page farm bulletin on pastures for Quebec, which was published by the provincial agriculture department and widely distributed among farmers.

As a tribute to his work he was made a life member of the Canadian Seed Growers Assocn. in 1954 and a Fellow of the Agricultural Institute of Canada in 1949.

Professor Raymond is survived by a son, Francis, of Vancouver, B.C.



Winning harness pony and outfit

The Harness Pony Stake in Lachute Fair horse show was taken by King's Gaiety, a horse owned by Mrs. Frank Ryan and driven by Lawrence Carrs. This trophy, given by the Bank of Montreal, was presented by Gordie Howe, who was a visiting celebrity at the Friday Night grandstand show.

—Photo, Syd Drew

APPRECIATION

I wish to sincerely thank my relatives, friends and neighbors for the cards, letters, also many acts of kindness to my wife and myself, while I was a patient in the Royal Victoria Hospital. Special thanks to the Rev. Harold Thompson, the Rev. C. R. Lang, the Rev. Earl McNutt and the Rev. R. Solmes.

—R. Clarence Rogers

Many mourn native resident of Arundel

The late Mrs. C. S. Fosbery

Arundel — The death on Sunday, June 12, of Mrs. C. S. Fosbery, of Arundel, came as a great shock to this community.

The late Mrs. Fosbery (who was formerly Gertrude R. Cooke) was the second eldest daughter of the late Mr. and Mrs. James Cooke. She was married in Statford-on-Avon (England) Trinity Church, September 10, 1935, to the late Charles Sanderson Fosbery, O.B.E., M.A., L.L.D., A.R.C.O., of Lower Canada College, Montreal.

The funeral was conducted by Mr. Dale Gray, minister of the Arundel United Church, assisted by Dr. S. Penton, Head Master of Lower Canada College.

The late Mrs. Fosbery leaves to mourn her passing two sisters, Ethel and Winnifred, and one brother, Leslie J. Cooke, all of Arundel.

Pall-bearers were Messrs. Gordon Cooke, Douglas Cooke, Stuart Cooke, Robert Cooke, Ernest Swail and Sam McArthur. Interment took place in the Arundel Cemetery.

Ontario lady was member of old Lost River family

Late Mrs. Wm. J. Colquhoun

The death of Mrs. William John Colquhoun of Sturgeon Falls occurred in hospital recently in that city, after a lengthy illness. She was 83.

Funeral services were held at St. Andrew's United Church, with interment at Union Cemetery, Sturgeon Falls.

Mrs. Colquhoun was the former Alice Beaton, daughter of the late Mr. and Mrs. Donald Beaton. She was born February 22, 1883, at Lost River, Que., and grew up there, and she was married in 1902 to William John Colquhoun. Mr. Colquhoun survives his wife; he is 88.

Also surviving are four sons — Herb, of Spanish, Ont., Neil, of Sudbury, Don and Aldie, both of Sturgeon Falls; two daughters, Mrs. J. Robinson (Christina), of Parry Sound, and Mrs. Ernie Mimo (Ruby), of Sturgeon Falls.

She is also survived by a brother, Donald Beaton, of Lachute, 18 grandchildren and 32 great-grandchildren.

Use Watchman classified ads.

93-Yr. old member of pioneer family in East Settlement

Late Mrs. Charles R. Rodger

Mrs. Charles R. Rodger, of East Settlement, died June 10 at l'Hôpital des Deux Montagnes, City of Two Mountains, where she had been cared for over the past 16 months.

The late Mrs. Rodger, the former Lizzie Helen Smith, lived all her life in East Settlement; she was the daughter of the late Alexander Smith and Jessie Pollock. Her husband died in January, 1927, and her daughter, Eleanor (Mrs. George Downs) passed away in August, 1958. Two sons survive her, both living in East Settlement — W. Erskine and Allan A., along with seven grandchildren and four great-grandchildren.

Mrs. Rodger loved good music, and was organist in the East Settlement Church for many years. She was also very fond of flowers. Her home was 'open-house' to many student ministers and friends in all walks of life.

The funeral was held at the MacKimmie Funeral Home on Monday, June 13. The Rev. T. D. Richards, of the Brownsburg United Church, officiated in the absence of the Rev. H. Thompson of Lachute.

Pall-bearers were her six grandsons — John, Ross, Carl, Cameron, Howard Rodger, and Ronald Warwick. Burial took place in the Lachute Protestant Cemetery.

Lakefield native, former resident dies in Idaho

The late William J. Hodge

The death of Mr. William J. Hodge occurred on June 10 at Priest Lake, Idaho, after a short illness.

The late Mr. Hodge was born at Lakefield, Que., the eldest son of the late Mr. and Mrs. Thomas Hodge, and spent the early years of his life in these parts. He left for Priest Lake, Idaho, in 1908, where he made his home and was employed in the lumber business.

He leaves to mourn his passing his wife, and one son, James, at home; his stepmother, Mrs. Thomas Hodge, of Lachute; also two sisters and two brothers, Mrs. C. A. Hyde (Maria), of Montreal, Mrs. Edgar Strong (Elsie), and Lawrence, of Lachute, and Fred, of Dover, Idaho.

Burial was at Priest Lake, Idaho.



Hunter Stake in horse show

Gordie Howe presents prize to the winner of the Hunter Stake in Lachute Fair horse show. The horse is Witch's Gamble, owned by Brian Hodgson, and the rider is Miss Ann Clark. The silver tray is awarded by the Bank of Nova Scotia.

—Photo, Syd Drew

Funeral held for accident victim Arundel, Que.

The late Sgt. Andreis Jansen

Arundel — The funeral of the late Sgt. Andreis Jansen took place in the Arundel United Church on Thursday afternoon, June 16. Service was conducted by the Rev. Horace Baugh, of the Morin Heights Anglican Church, and Mr. Dale Gray, acting minister of Arundel United Church.

A choir was in attendance and two hymns were sung, "O Love that will not let me go" and "O Lord of Life, where'er they be". Mrs. Melvin Graham presided at the organ.

Under the command of Capt. D. F. Dance, a squadron representation from Carp, Ont., was present, eight of whom acted as the pall-bearers, namely — Sgt. Annis, Sgt. Braaton, Sgt. Parker, Sgt. Wood, Sgt. Rowland, Sgt. Vanstone, Cpl. Schofield, and Cpl. Shields. Also attending in the party were WO.1 Mitchell, Sgt. Moran, Sgt. Healey and Cpl. Adam. Interment took place in Arundel cemetery.

Sgt. Jansen is survived by his parents, one brother, Garrett, and one sister, Lesa.

Deepest sympathy of the community is extended to the bereaved family.

LACHUTE 'BAZAAR OF VALUES'

The merchants listed below are participating in the current "Bazaar of Values" compaign in Lachute. See them first for your needs.

Lowe's Dairy Products
Boutique Ellery
Dawson TV
L'Heureux Cleaners
J. W. Lefebvre Ltd.
Gertrude Beauty Salon
Beamish Stores Ltd.
Don Boa's Motor Sales
Welden Motors Ltd.
Lowe's Ice Cream
Claudette Beauty Salon
Chevrier Lachute Ltée
L. J. Dumais Ltd.
Sabre Discount Stores
Clair Beauty Salon
R. McArthur & Son Ltd.
Lachute Farm Equipment Ltd.
Linton Armstrong & Son
Trans-Canada Shoe Store
Lacasse Automobiles Ltd.
Lachute Red & White Foodmaster
Mme V. A. Desjardins
Levasseur Automobiles Enr.
Salaison Speight
Pollock & Graves Ltd.
Lachute Lumber & Millwork Ltd.
J.-Roger Lamarche Ltd.
Arc Supply
Mel G. Wi



Bernard Florist
Lachute Beauty Products

Morrisette & Cayer Automobiles
Garon Automobiles Inc.
L. St-Jacques Ltée
Jos. Malaket & Sons
Beaton-Saulnier Pharmacy
L & P Shoe Shop
David's Reg.
Canadian Tire Corpn.
Hector Charlebois, "Esso"
Dairy Belle Drive-In
Lachute Flooring Reg.
Guy Bélanger Enr.
Fer Ornemental Argenteuil
Modern Plumbing & Heating Reg.
Windsor Hotel
J. U. Nadon
Dagenais IGA Foodliner
Lachute Commission Sales
Le Royaume de l'Enfant
Jean-Guy Tessier Ltée
Deacon Motor Sales Ltd.

$200 in prizes!

SAVE YOUR SALES SLIPS, folks, and send them to THE WATCHMAN; these will give you an opportunity to share in the drawing for EXPO '67 Passports being offered during this great BAZAAR OF VALUES promotion.

—Watch next week's Watchman for the specials offered by the participating merchants (whose advertisements appear this week in L'Argenteuil).

BUY SELL RENT use the Want Ads

Payable in advance.

Want or For Sale advertisements 20 cents per line each insertion. Minimum $1 payable in advance; if billed $1.25. If replies are directed to the Watchman Office, 25 cents extra.

Payable in Advance
Deadline, TUESDAY NOON

For Sale, Miscellaneous

For Sale:

New and used furniture at very low prices.

J. Roger Lamarche
Main Street, Lachute
562-2462

FOR SALE — 17" R.C.A. Victor television, on wrought iron stand. — Call 533-6361. 1p

16' PETERBOROUGH BOAT — for sale, with Evinrude motor (25 h.p.); also two Ski-doos. — Lachute Tire & Radiator Service; tel. 562-5101. J22-2p

ROWBOATS — for sale, 12', 14', 15' and 16' — Tel. 537-3250. J22-2c

NEW BOAT — (18x6½), moulded plywood, price $750. — Tel. 562-2458 or 562-8062 after 6 p.m. xc

FOR SALE — reconditioned refrigerators. Ideal for camp; 30 day guarantee. — Call 562-2143. 1c

BABY STROLLER — for sale, in good condition. — Tel. 562-4337. 1c

FOR SALE — Belanger combination electric-wood stove, ideal for cottage. — Phone 562-4726. 1p

FOR SALE — walnut dining room buffet, walnut china cabinet, painted bureaus, semi-automatic washing machine, comb. oil and elec. stove, double and single continental beds. All in good condition, suitable for country home. — Tel. 562-4596.

FOR SALE — 9 c.f. Frigidaire refrigerator, good condition; step-climbing Lloyd baby carriage; metal ironing board; 2 metal cots; 1 double chrome table; metal utility table — suitable for camp. Also garden tools. — Tel. 533-4512. 1c

FOR SALE
BLACK EARTH
for lawns and gardens.

Also lots, all sizes, ready to build; with water and sewer. Easy terms.

J.-A. TESSIER
228 Barron Ave., Lachute
562-5511.
xc

Wanted to Buy

CARS AND TRUCKS — wanted, for scrap, also all kinds of metal. We sell auto parts. — L. Gohier 121 Cruise Blvd., tel. 562-6640. Jy13-4c

Public Notice

By resolution of the Council of the City of Lachute, passed unanimously on the 6th day of June, 1966—

"Any person caught damaging or interfering with public property in the Memorial Park will be subject to severe fine in accordance with Article 373 of the Criminal Code (Municipal By-law 178, Clause 16m)."

The Council counts upon the co-operation of all citizens in this matter.

—R. Hebert, Sec.-Treas.
J29.2c

Lost & Found

LOST — key set with ring, about two weeks ago at Laurin car-wash, Lafleur Street. Please call 562-5231 or 562-5680. — Reward. 1c

Tenders

MUNICIPAL CORPORATION OF WENTWORTH, COUNTY OF ARGENTEUIL

Sealed tenders will be received by the said municipality at the office of the Secretary-Treasurer, 723 Main Street, Lachute, until June 30, 1966, for the winter road contract. This contract to be for a three-year term, and to cover 21.362 miles of roads in the municipality.

Lowest or any tender not necessarily accepted.

—Linton W. Armstrong,
Secretary-Treasurer
J22-2c

Newspapers are the only media offering the magnetic appeal of classified ads.

For Rent

HEATED DWELLING — to let, at 437 Henry St., Lachute, 3 rooms and bathroom, all conveniences; now available. — Tel. 562-5753 xc

HOUSE — to let on Evelina Street, 4 rooms and bathroom. — Deacon Enterprises, tel. 562-2448. xc

FOR RENT — attractive, clean apartment; central Main Street; two bedrooms, den, bathroom, dining room, living room, kitchen, large porch, hot water year round; refrigerator and stove if required. — Phone 562-2494. xx

HEATED DWELLING — to let, 4 rooms and bathroom, furnished or unfurnished, at 384 Bedard Blvd. — Tel. 562-2462 daytime, or 562-4146 evenings. xc

BROWNSBURG — Rue de l'Eglise, 4-room dwelling to let, large yard, rent $40 month. — Tel. 533-4893. xc

TO LET — year-round furnished summer cottage, refrigerator, elec. stove (220), complete bathroom, hot and cold water. Available now; privacy; near all conveniences. — Tel. 537-3349. 1c

TO LET — upper heated dwelling, 5 rooms, 220 wiring, with hot-water tank. Rent $60 month, plus water tax. Now available, at 286 Hotel de Ville, Brownsburg. — Tel. 533-6710 daytime or 533-6557 evenings. xc

ISLAND PROPERTIES — for rent on Lake Louisa; two houses on large island, all modern conveniences. Available for season. — Please call 562-5336. xx

HEATED APT. — to let, 4 rooms, elec. range supplied, available now. — Tel. 562-5231 or 562-5680 after 6 p.m. xc

HEATED APT. — to let, with hot water, elec. stove, 4 rooms, bathroom. Newly redecorated, available June 4. — Tel. 562-2998 or 562-5422. xc

TO LET — for the season, on St. Jerome Highway, 2½ miles from Lachute, furnished cottage 4 rooms, modern conveniences, reasonable rent. — Tel. 562-8303. J29-1x

TO LET — large, bright, heated apt. with garage, available Sept. 1. — Tel. 562-2838 or 562-5483. xc

BROWNSBURG — heated dwellings to let, 5½ and 4 rooms, conveniences; other unheated dwellings, 4 rooms. — All now available. — Pariseau & Fils Ltée., tel. 533-6500 daytime, or 533-4878 evenings. xc

LOWER DWELLING — to let, natural wood finished, 5 rooms, modern kitchen, tiled floor, hot water, 220 wiring; upper dwelling, 5 rooms, newly rebuilt and redecorated; both now available. — Apply daytime at 441 Lafleur St.; or evening after 7, call 533-4835. 1p

TO LET — 2 fully furnished cottages on lake and riverfront; also year-round private house in Grenville Village to let. — Call Hawkesbury 632-2886 or 632-3096. J29-2p

APT. TO LET — heated, stove and refrigerator furnished, 3 rooms and bathroom. Also, for sale, an Admiral refrigerator. — Apply 648 Robert St., phone 562-6390. 1p

SUMMER COTTAGE — to let, lakefront, at Beaven's Lake, modern conveniences, elec. stove, refrigerator, hot water, boat, spacious ground. — Tel. Arundel 687-2601. J29-2c

For Sale or Rent

FOR SALE OR RENT — 4½-room house in St. Andrews East, central location, facing the North River, rent $50 month. (Convenient terms if buying.) — Tel. 562-2491 or 562-5655. xc

Cars, Trucks for Sale

'61 VW PANEL — can be seen at Deacon Motor Sales Ltd., 260 Main Street, Lachute, or phone 562-2448. xc

FOR SALE — 700 Mercury dump truck, good condition; and Dodge Dart 8 cyl. 4-door sedan, also in good condition. — Apply W. A. Craig, Grenville, tel. 613-632-7639. J22-2p

ATTENTION — '58 Dodge, 4-dr., automatic, power steering. Mechanically in A-1 condition; one owner, price $125. — Tel. 562-[illegible] 1c

CONSUL — (white) for sale trade-in. — Tel. 562-6116. xc

Properties for Sale

HOUSE FOR SALE — at Cushing, Que., on Route 29 overlooking the Ottawa River. — Telephone 486-2640, Montreal Au24.10p

SUMMER COTTAGE — for sale at St. Michel de Wentworth. Very reasonable price. — Tel. 562-2998 or 562-5422. xc

BRICK HOUSE — for sale, on double lot, 490 Lafleur Street, Lachute; 3 bedrooms, modern kitchen, large living room and den. Very reasonable. — Tel. 562-2677. xc

STUCCO-COTTAGE — for sale, 6 large rooms, McGill Street, Hawkesbury. Owner transferred. — Phone Montreal 331-5219. 1c

FURNISHED CAMP — for sale at Farmer's Lake. — Information on Sundays only. — Tel. Montreal 279-2293. J22-3p

FOR SALE — 2-storey house and separate garage, on large corner lot, Elmwood and McMaster Streets, Brownsburg. Any reasonable offer will be considered. — Phone 533-6703 or 533-4661. J13-4p

HOUSE — for sale at 360 Grace St., 5½ rooms, hot water heating system. — Tel. 562-4939. J6-3c

REDPATH
for
RESULTS

8-ROOM HOUSE, MAIN ST., ST. ANDREWS

This lovely old home has approx. 3 acres land, barn, garage with attached workshop, oil heating. For further information, please contact — Mrs. Agnes Morrison 533-4396.

LOT, ST. ANDREWS EAST

Approx. 220' x 105' with lovely, mature trees. Price $2,000. Please contact — Mrs. Agnes Morrison, 533-4396.

HOUSE FOR SALE MAPLE AVE., BROWNSBURG

7-room house on large corner lot, reasonably priced at $10,500. For further information, please call — Mrs. Agnes Morrison, 533-4396.

Redpath Realties Limited, Brokers
Members Montreal Estate Board

Business Opportunities

FEED BUSINESS — for sale: A going Purina Feed business is being offered for quick sale, including Purina franchise. An opportunity of a lifetime to get into the Purina Chows business; 38 years handling chows, retiring on account of age.

— J. A. Pollock, R.R. 1, Lachute. xc

GROCERY STORE — (same owner for 14 years) with 8-room house, modern conveniences. Ideal for beauty parlor or light meals. — Apply 104 Chatham St. (Ayersville), Lachute. J29-2c

Livestock, Poultry, Pets

DACHSHUND — puppies for sale, registered; also American Cocker Spaniel registered puppies. — 562-6943. 1c

LINDA LEE KENNELS
Route 8
(Opposite Miron's Farm)

Lovely Poodle puppies (Miniature and Toy), all colors, registered and inoculated. Excellent companions, guaranteed healthy. Also Poodle clipping.

For information call — Ste. Scholastique 258-2996.

TOP PRICES PAID
for
HORSES FOR PACKING PLANT

Highest prices paid for injured or dead horses or cows. Please telephone collect, immediately. Day or night. Our truck will remove animal.

ARNOLD FARMS LIMITED
Phone Hawkesbury
MElrose 2-2126 or 2-2222
Grenville, Que.

R. A. Giles
Giles Travel Agency
LO 2-2494

Miscellaneous

SPECIALTY, ITALIAN FOOD — pizza, spaghetti, meat sauce with meat balls, Ravioli, Lasagne, etc. Enjoy these specialties at home. — Tel. 562-6688; free delivery. xc

Rena Insoles — Copper, Zinc
(Formerly called Electric Insoles).

An insole that makes you "feel good", $1.95, size 3 to 12. Satisfaction or money refunded.

—Pharmacie Beaton (562-5218)
—Pharmacie Harbour (562-6202
—Pharmacie Ayersville (562-2468)
—Pharmacie B'burg (533-6550)
—Villemaire Shoemaker, Main Street, Lachute. xc

YOUR PIANO — like your home, should always be in good tune. Pianos should be tuned at least once a year. — Call your local piano tuner for full particulars, either by letter or telephone; Tony Zaplaski, 145 Drew Street, Lachute; 562-2686. Jy6.3x

BROWNSBURG
Aluminum Products
Paul Gaudreau, prop.
369 Maple Ave., Brownsburg

Aluminum storm doors and windows.
Clapboard in 10 colors.

TEL. 533-4689
xc

WOULD REQUIRE — $15,000 on first mortgage, on property value of $30,000. — Write MLB-220 Watchman Office. J22-2c

Watchman Want Ads bring results.

COMING EVENTS

Notices of Entertainment, Concerts or Meetings, etc., 20 cents per line each insertion. Minimum $1; if billed $1.25.

GRAPHICS and SCULPTURE EXHIBITION

—Sponsored by Argenteuil Art Assocn. Inc., June 25 to July 3, incl., at municipal hall above fire station, St. Andrews East. Daily 2.30 to 5; also Thursday 7 to 9 p.m. (Information for intending exhibitors, see page 1. Exhibits received at hall Thursday afternoon and evening, June 23.) 2x

ANNIVERSARY SUPPER, 130th YEAR

Place: St. Mungo's Church Hall, Cushing.

Time: Saturday, July 9, from 5 to 8 p.m.

Fee: $1.50 a plate (children 12 years and under, 75c).

First come, first served. Brief program to follow. Everyone welcome. J22.Jy6-2p

SMORGASBORD

— Saturday, June 25, from 5 to 8 p.m. at Harrington Intermediate School, under auspices of the Avoca and Rivington Baptist Churches. Adults, $1.50; children, 50c. Everyone welcome. M18.J15.22.3c

GO-KART RACES AT ST. ANDREWS EAST

—Sunday, June 26, at 2 p.m., races by a group of 30 Go-Karts driving at 100 miles an hour! Special attraction — one daredevil driver will drive through a wall of fire. (In case of rain, races will be held next Sunday.) Adm., $1 adults, 50c children. 1c

ORANGE PICNIC, AVOCA

—To be held by L.O.L. 721, Saturday, July 2, in Evan Bates' grove. Dinner and supper will be served. Parade at 2.30, pipers; evening dance at Avoca Community Hall (adm. 75c). Everybody welcome. J29.2c

CASSEROLE SUPPER

—To be held in church hall, Lakefield, on Saturday, June 25, from 5.30 to 8 p.m. Adults $1.25, children 75c. Sponsored by Lakefield Building Fund. 1c

MORIN HEIGHTS PROT. SCHOOL BOARD

The regular monthly meeting of the Morin Heights Protestant School Board will be held on Monday, June 27, at 8 p.m. in the Mille Isles Community Hall. Everyone welcome.

—Keith Seale, sec.-treas. 1c

ST. ANDREWS SOCIAL CLUB

Floor shows Friday and Saturday, 10 p.m. and 1 a.m. Music for dancing every evening except Monday. — J. A. Gregoire. 1c

DANCE

Teen-age dance on Friday, June 24, 8.30 p.m., at the Rouge River Restaurant, Bell Falls. All-girl orchestra. Adm. 75c. 1c

ARGENTEUIL SCHOOL OF BALLET

—Is now accepting fall registration. Approved program, the Royal Academy dancing syllabus. Information — Mrs. E. F. Gow, 562-6102. J29-2c

STRAWBERRY SOCIAL MORIN HEIGHTS

—Saturday, July 2, from 2 to 5 p.m. at Trinity Church hall. Shortcake, 50c; food sale; free merry-go-round. (Proceeds for Trinity Sunday School.) 1c

BINGO

—At the Salle d'Accueil, 418 Robert St., Lachute, Tuesday, June 28, at 8.30 p.m. 10 games $1; special games and treasure hunt. Welcome to all. 1c

Work Wanted

DOMESTIC WORK — wanted, by day, good references. — Tel. 562-8109. 1c

16-YEAR-OLD STUDENT—would like to work on a farm or elsewhere, in an English family, for the summer months. — Call after 7 p.m., 537-3526 or 537-3421. 1c

WORK WANTED — 17-year-old female student, seeks position for summer months, to take care of children and light housework in English family. — Call after 7 p.m., 537-3526 or 537-3421. 1c

Help Wanted

GIRL OR WOMAN—required for general housework and to take care of children. — Tel. 562-6666. J22-2c

Daily Timetable

(Eastern STANDARD Time)

LACHUTE

Westbound to Ottawa

Daily	9.41 a.m.
Daily	6.00 p.m.
Saturday	1.12 p.m.

Eastbound to Montreal

Daily	9.41 a.m.
Daily	6.43 p.m.
Saturday	2.30 p.m.



Canadian Pacific

Buy advertised goods at advertised stores!

Excellent Opportunity

Aggressive, bilingual man for Parts and Sales department.

Good opportunity for advancement.

Apply to:

Pioneer Chain Saws Inc.

Messrs. A. Filion or B. Hay
520 Lafleur, Lachute 562-5221
1c

SALESMAN REQUIRED

Good opportunity for neat, aggressive, bilingual person with previous sales experience. Salary will be commensurate with ability and experience.

Apply to:

Farmers' Supply Co.

(G. Desfossés or S. Thompson)
520 Lafleur Street, Lachute
Telephone 562-5221
1c

CREDIT MAN

Bilingual man required for collection and adjustment duties; must have some accounting knowledge.

Apply by letter only to P.O. Box 8, Lachute (attention Mr. Skelcher).

1c

OFFICIAL OPENING OF THE NEW

P. P. THEORET SUPER MARKET

171 Barron LACHUTE 562-2458

(AT YOUR SERVICE FROM 8.30 O'CLOCK IN THE MORNING)

SEE OUR OPENING SPECIALS

B-B-Q **CHICKEN** 3 to 4 lbs. **39c lb** (Legs and Breasts, 59c lb.)

HOT DOG FRANKFURTERS **59c lb** Free Mustard Jar

EXCEL MILK **BREAD** **16c**

FREE GIFTS TO ALL THE CHILDREN!

FRESH **GROUND BEEF** **3 LBS $1**

WHITE **SUGAR** 5 lbs. **37c**

ICE CREAM (Bricks) **19c**

PLAZA SOFT DRINK (Family Size) **10c**

OPEN EVERY THURSDAY NIGHT UNTIL 9

200's **KLEENEX** **15c BOX**

BEER AND PORTER

FREE DELIVERY 562-2458

FREE SOFT-DRINK GENEROUSLY PROVIDED BY [illegible]EVRIER LACHUTE LTEE.

The Lachute Watchman

LACHUTE, QUE., WEDNESDAY, JUNE 22, 1966 SECTION 2; PAGES 9 - 12

EDITORIAL PAGE

"In this Parliament are three Estates, the Lords Spiritual, the Lords Temporal and the Commons, but in the Reporters' Gallery yonder sits a Fourth Estate more important far than all."
— Edmund Burke

Can't have it both ways

THE TENDENCY to hysteria keeps us in perpetual turmoil. There is danger that it distracts our attention from the **real** problems, which are being ignored for the fanciful threats which we imagine. . . Not saying, dogmatically, that this is the case with the entrenchment of foreign capital in Canada; but here are a few thoughts to discourage our blind acceptance of shibboleths fed from the political platforms:

(Extract from an address by a **Canadian**, Mr. C. C. Brannan, president of the International Harvester Company of Canada Ltd., before the Vancouver Board of Trade.)

"We have sought the assistance of foreign capital, skills and enterprise.

"Subsidiaries were welcomed to Canada for the employment they created, the capital they invested, the products and the know-how they supplied to a developing Canadian economy that desperately needed all these things.

"In the light of these facts I am sure that you are as perplexed as I am by the curious paradox in the Canadian attitude towards subsidiaries today. Provincial and local governments are doing everything they can to persuade subsidiaries to locate new plants within their jurisdictions. When a U.S. or overseas company makes the decision to build a plant in Canada, the local newspaper runs an enthusiastic story explaining how many jobs, and how much income the new plant will bring in to the community. Well, there's nothing surprising about that, you say. What is perplexing is that the same issue of the newspaper may report a strong anti-subsidiary point of view.

"If this is perplexing to us, imagine how confusing it must be to American businessmen!

"They might well be justified in asking us exactly what it is we Canadians want. One thing is certain, **we can't have it both ways.** We can't have the full employment, the rapid industrial growth and the high standard of living that foreign capital has made possible, and at the same time, turn our backs on foreign capital.

"However, it is only natural that Canadians should be concerned about the amount of our industry that has been developed by foreign capital. This concern has from time to time been fanned into anxiety by warnings that we are almost totally subject to the whims of companies and governments beyond our borders.

"But there seems to be little basis for these fears. The comprehensive study conducted by the Canadian-American Committee, and the study carried out by Prof. Edward Safarian of the University of Saskatchewan, show that subsidiaries as a whole are every bit as good corporate citizens as Canadian-owned companies. The eminent Canadian economist, Prof. Harry Johnson, sums up the results of these studies when he says, 'There is no substantive evidence that American enterprises in Canada have acted contrary to the national interest.'

"It seems to me that measures designed to meet imagined threats would almost certainly result in very real damage to the Canadian economy."

Editors agree

"IN ATTEMPTING to make as much of our news as possible of interest to all readers, we edit reports coming into this newspaper." So says the editor of the Renfrew Advance and, like the great majority of weekly editors, we agree with him and echo his words here.

The Renfrew editor continues: "Our intention is to print as much genuine information as we can. Unfortunately, many reports of meetings contain little but unimportant details. Here are a few random samples:

—The secretary read the minutes of the previous meeting . . .

—The first and last verse of hymn 425 were sung . . .

—Correspondence was read . . .

"Items like this are common to all meetings everywhere, and therefore are not news. If we printed all of these items we would not have space for the real items of interest at these meetings; if press secretaries would eliminate the standard, every-meeting routines, and send us the more important events and decisions, both editors and readers would be happier.

"We know that nearly every meeting produces something of interest; that these gatherings aren't as cut and dried as they sound in some reports. How about sharing the real news with all the readers?"

Old-timer with a new front

THE TIMES of London has long been an "institution" with serious British newspaper readers. It is a must for those in the government, industrial and social leaders, and members of the Royal Family.

The Times, which traces its history back to 1785, has always been solid, staid and conservative in style and appearance. The name was changed to The Times in 1788.

The newspaper's influence has always been out of proportion to its relatively small circulation. Its editorial views have carried considerable weight. Some foreign observers have been inclined to regard its pronouncements as representing the viewpoint of the government of the day. But it has not always supported the government in power. It became known as "The Thunderer" early in the 19th Century during the editorship of Capt. Edward Sterling, of whom Thomas Carlyle said, he "thundered through it to the shaking of the spheres."

In 1908 the newspaper was acquired by Lord Northcliffe, under whose direction it underwent thorough reorganization designed to increase its efficiency. After Major J. J. Astor (later Lord Astor) became chief proprietor in 1923, he made sure of the paper's future independence by a deed setting up a body of trustees whose consent would be needed to bring about any future transfer of ownership.

Latterly The Times has undergone a major change in make-up by starting to publish news, instead of classified advertisements, on its front page. Only on rare occasions previously had The Times departed from the practice of devoting the front page to advertisements. The most recent instance was the news of the death of Sir Winston Churchill.

Now the classified advertisements — including the personals column, which enjoys wide readership — have been relegated to page 2. More pictures have been introduced, and even illustrated jokes.

The Times has always been ultra-British in its reluctance to change. But like Britain, when it decides to make a change, it is usually a thorough and well-planned one.

Pass the caterpillars

THERE'S AT LEAST one scientist who says that, the way the world's population is growing, it won't be many years before traditional foods will be far short of filling the need.

Dr. Ronald L. Taylor, insect physiologist-pathologist at the University of California, says we've got to be realistic and get rid of our prejudices against insects as food.

And he insists, it must be prejudice because, while turning up our noses at the crawlers, we drool over lobsters ("one of the foulest carrion feeders") and we relish live oysters ("still palpitatingly full of body products").

Dr. Taylor, who has occasionally shocked gatherings by passing around plates of fried caterpillars, says: "I believe that dietitians and economists should seriously explore the nutritional value of insects and the possibility of extracting their protein and incorporating it into other food-stuffs.

"Now is the time to begin this research. Some say that if the population increase continues at its present rate, we have at best 50 to 60 years of steak and then we will have to turn vegetarian or find other sources of animal protein. Insects constitute one of the best remaining resources of animal protein in the world."

Perhaps if the insect protein could be disguised, we might in time accept them. It's surprising the things you'll eat when you're starving.

The Lachute Watchman
and Ottawa Valley Advocate

— Established 1877 —

SUBSCRIPTION RATE PER YEAR: CANADA, $3.00 U.S.A., $4.00, OVERSEAS, $4.00

MEMBER OF CANADIAN WEEKLY NEWSPAPERS ASSOCIATION

(Authorized as Second-Class Mail, Post Office Department, Ottawa).

PUBLISHED AT LACHUTE, QUE., EVERY WEDNESDAY, BY GILES PUBLISHING HOUSE LTD.

Copyright — The entire contents of this publication are protected by copyright and are not to be reproduced without the written consent of the publishers.

TELEPHONE (Area Code 514) 562-2494

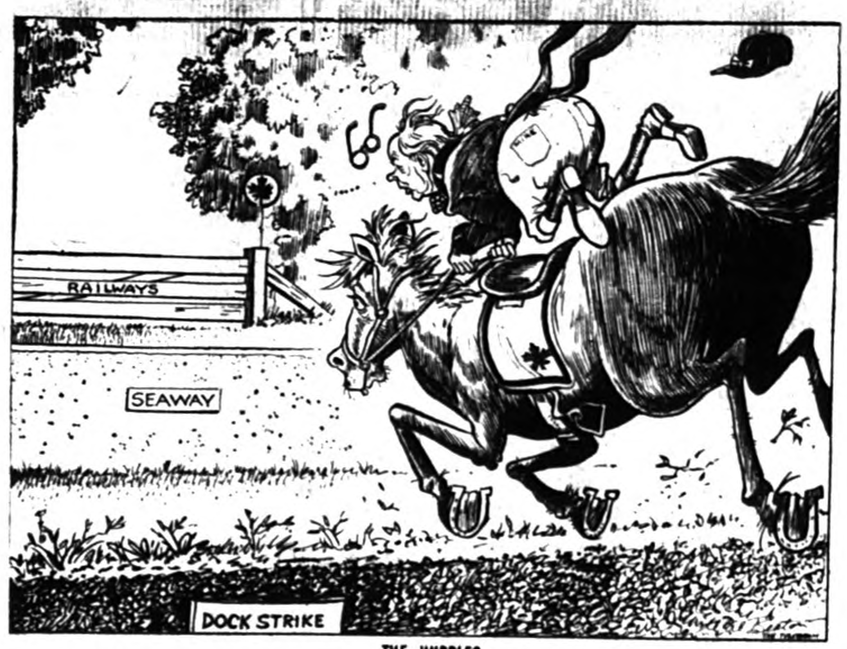

THE HURDLES

OVER THE YEARS *with The Lachute Watchman*

80 YEARS AGO

June, 1886 —

To the Editor: In reference to the presentation of Colors to the 11th Battalion, to take place at Richmond during the camp — how is it that the people of Argenteuil should be deprived of a gala day in Lachute for this event? — B.M.

The Rev. Robt. S. McArthur, D.D., formerly of Dalesville but now pastor of Calvary Baptist Church in New York, will preach in the Baptist churches of Dalesville and St. Andrews next Sunday.

Units sending militiamen to camp at Richmond, Que., this month are — St. Andrews, No. 1 Company; Shrewsbury, No. 2 Co'y (Major Smith and Lieut. Good); Morin Flats, No. 3 Co'y; Lachute, No. 4 Co'y; Lakefield, No. 5 Co'y; Mille Isles and Cambria (Capt. Pollock); Carillon, No. 7 Co'y (Capt. "Ned"); Cushing, No. 8 Co'y (Capt. Geo. Martin, Lieuts. Sittlington and Williamson).

St. Andrews — The Ven. Archdeacon Lonsdell has retired from active work and left here to take up residence at Kinsey, Que. He was presented with an address and a purse of gold from teachers and pupils of Christ Church Sunday School.

50 YEARS AGO

June, 1916 —

The Ayers Company Ltd. have acquired the water power of Earle Bros. on the North River and intend to increase the head from 24 to 36 feet, installing 1,000 h.p. turbines. This will give customers improved lighting service, as well as furnishing power for factory purposes when needed.

The staff of Ayers Limited have moved into their new up-to-date offices, finished throughout in oak and chestnut.

Mr. and Mrs. Young and daughters, and Mr. and Mrs. Griffiths and daughters, are now occupying their pretty twin cottages at Lake Louisa.

To keep pace with the increasing demand of automobilists, I have opened a garage at the rear of J. D. Campbell's flour and feed store, Main Street. — J. D. Legault. (Advt.)

Silas H. Carpenter, former chief of the Montreal city detective force and one of the best known secret service men in the Dominion, died at Banff, where he occupied the position of stipendiary magistrate. He was born at Brownsburg in 1854.

25 YEARS AGO

June, 1941 —

Quaker Calf Meal — at St. Jerusalem Farmers' Club, warehouse Foundry Street, Lachute. (Advt.)

Lachute Spring Fair is being held this year for three days only. The "Kilwin" Spitfire drawing will be a granstand feature on Saturday afternoon.

To music provided by Mr. and Mrs. Mac McTavish and Mr. Jim Duncan, 250 people enjoyed a successful dance for the Argenteuil Spitfire Fund at Kerr's Farm, Lakefield. George MacKenzie was caller for the dances. Basil Riddell of Lachute should be mentioned as leading "salesman"; he sold 71 tickets.

London — The U.S. is sending to Britain a survey team, to try and find out why 45 million people have come through the winter's "blitz" with better health than in the years of peace. Britain's doctors offer various explanations — among them the dispersal of densely populated areas, the improved system of health supervision, the spread of education in preventive measures, fewer people at the "pictures" (movies) and in other public places.

Montreal — Courses to train provincial traffic police in the rudiments of Old World courtesy, are being studied by Marcel Gaboury, Commissioner of the Provincial Police.

THIS WEEK AND NEXT
by Ray Argyle



Voters Hedge On Verdict

The unwillingness of Canadian voters to render a solid verdict in recent elections was tested in Manitoba this week where a provincial election is being held Thursday.

The pundits do not look for a repeat of the Prince Edward Island and Quebec upsets, but they're being cautious after the stalemate in the island's voting and the defeat of the Liberals in Quebec.

A victory Thursday for Manitoba premier Duff Roblin will enhance his claim on the federal Conservative leadership. John Diefenbaker is believed to have long regarded the bilingual Roblin as his favored candidate to succeed himself when, as Mr. Diefenbaker ultimately must, give up the PC leadership.

In Quebec, Premier-elect Daniel Johnson has put together his cabinet of Union Nationale ministers and to do so he had to draw heavily on inexperienced members. Only 10 of the party's 55 candidates have previously sat in the 108-seat Quebec legislature. The presence of 51 Liberals and two independents will hardly permit Mr. Johnson to carry out any radical policies.

The inconclusive Prince Edward Island voting will not be settled until July 11 when two members will be chosen for the Kings riding, where the death of one of the Liberal candidates delayed balloting. The Conservatives and Liberals are tied at 15 seats each in the 32-seat House.

PEI's 78-year-old Premier Walter Shaw — Canada's oldest provincial leader — is banking on picking up these seats despite the fact they went Liberal four years ago. He has made one of his candidates a cabinet minister and turned loose a big road-building program to try to win these seats. But it's my bet that the Liberals will win out here.

By far the most significant of the recent provincial elections has been the one in Quebec.

To most Canadians outside the province, Premier Jean Lesage WAS Quebec. The Union Nationale seemed to have been so thoroughly discredited, and Lesage seemed to have such a firm hand on the "quiet revolution," that defeat of the Liberals seemed unthinkable.

The return of the Union Nationale was met at first by gloomy predictions that the split between Quebec and English Canada would be hastened. Several of the UN candidates were admitted Separatists. Because of the fact that many of Quebec's problems were of its own making due to its archaic educational system and long record of corrupt government, there was immediate fear that a UN government would permit the province to slip back into its old isolation.

These initial fears have been somewhat put to rest by the realization that the forces unleashed in Quebec in the past six years have become so powerful that no party dare actively oppose them.

The honest and efficient provincial administration built by Jean Lesage will look all the better if the UN begins to tamper with key policies and personnel.

The Liberal defeat has been assessed as a result of over-confidence by the Liberals and failure by Mr. Lesage to adequately explain to his people why taxes had risen so dramatically. The need to catch up in so many fields, ranging from education to roads, required massive new taxation.

Premier Johnson has already indicated that he will do no more than pay lip service to UN campaign promises which would have split Quebec further from Confederation.

The key plank in this field was the UN demand for 100 per cent. of all tax revenue raised in Quebec, while at the same time demanding additional federal funds.

This impossible demand would, if actually insisted on by Premier Johnson, wreck Confederation and fan anti-French prejudice throughout the country.

Progress is never accomplished without occasional setbacks. Canada owes much to Premier Lesage and his achievements in Quebec in the past six years. The return of the UN to power may slow the tempo of modernization, but it will not reverse it.

Toronto Telegram News Service

THIS SUMMER BE WATER WISE!

BUSINESS CARDS

JONES INSURANCE INC.
CHARTERED INSURANCE BROKERS
103 Bethany Street Tel. 562-2426

LINTON ARMSTRONG & SON
CHARTERED INSURANCE BROKERS
723 Main Street Tel. 562-5005
LACHUTE

STANLEY W. RODGER
GENERAL INSURANCE
(Ken Rodger, Representative)
Tel. 537-3646 Res. 562-5883
Box 106 — Porter Bldg.,
St. Andrews East, Que.

GEORGES RAYMOND
PLUMBING — HEATING
OILBURNERS
Licensed Master Plumber
49 Bellingham 562-6002

LACHUTE FARM EQUIPMENT LTD.
E. Raymond & Sons, props.
TRUCKS, TRACTORS
"International"
Farm and Industrial Machinery
Sales and Service
2 Main Street LACHUTE 562-2200

J. B. RAYMOND
GENERAL CONTRACTOR
— Equipped with —
TD 14 Tractor with Bulldozer
2 D7 Tractors, Blade & Fork
Case Loader & Shovel — 5-Ton Truck
R.R. 4 Lachute 562-6029

KEITH QUINN
Insurance Broker
289 Hotel-de Ville,
Brownsburg
Phone 533-6369

CHRETIEN CARPET SERVICE
CARPET LAYING
REPAIRS — CLEANING — SALES
410 Main St. LACHUTE 562-6396

SUGAR AND SPICE
by Bill Smiley



Tragedy: Part One

We went through a "beach village" last weekend, on our way to visit the grandparents. You know the sort of place: perhaps 83 year-round residents, and once the weather warms, about 10,000 par-boiled foreigners every weekend and all through July and August.

It's not my cup of tea, but such a resort has something. There's a carnival excitement for the teenager. And for family groups and the middle-aged, it means getting away from the city, yet not having to cope with the wild, frightening silence of the real country.

Sun and sand and sky at these places are magnificent. So are some of the bronzed, bikini-clad goddesses wriggling past the penny arcades and shooting galleries.

But it isn't these things that give the beach village its atmosphere. No, it's a compound of other things that make them fascinating.

There are the wonderful smells: hamburgers frying; stale beer; gasoline fumes; fish; faulty septic tanks.

There are the fresh-air sounds: eight thousand gulls fighting over garbage; the squeal of tires and vroom of exhausts as the punks scatter kids like quail; the whine of power boats beheading swimmers.

And of course there are the sights. Here the pen falters. Words alone cannot convey the impression of that pink, pot-bellied man in the purple sport shirt, that lavish lady whose slacks match exactly her orange hair.

Nor do the beach villages neglect the sense of touch. There's the stove-hot, sticky asphalt underfoot. There's the cool thrill of bare feet on some kid's dropped popsicle. There's the satisfying crunch underfoot of a half-eaten bag of potato chips.

I'm not knocking these places. They have their own charm, like zoos. At any rate, there we were, heading for this beach village, which lies across our route to Granny's. And suddenly they started to batter past us, in pairs, in threes, in gaggles of five or six: the motorcycle gangs. There were at least three different ones, with such names as The Marauders across the backs of black leather jackets.

"Oops. Looks like a rough weekend at the beach," says I. My family was enthralled, just watching them fly by, black jackets, cowboy boots, dark glasses.

We stopped in the village to buy something. The invasion was on. They were everywhere. The storekeeper groaned when I mentioned it, "I sure hope they don't start nothin."

We got a closer look. My wife was appalled. She'd never seen such a collection of females in her life. Greasy hair, dirty clothes and a built-in chip on the shoulder. I guess it's difficult to stay dainty on the back of a motorbike, but they did look like a jam of tarts from a Glasgow slum.

The men were equally interesting. You could tell them from the girls because they hadn't taken off their leather jackets to expose every inch of legal flesh.

They were obviously into the beer already, but they weren't having any fun. They weren't relaxed; they were tense. They didn't walk; they swaggered. They didn't laugh; they sneered. Big, burly brutes, dirty, long-haired. I must admit they gave me a small, cold chill down the back.

Nothing happened. We weren't beaten up or insulted. We drove off, glad we weren't staying there. Next day, I heard there'd been quite a rumble at that village.

On the way home, over the same route, we were wondering whether they had left. There didn't seem to be any sign of them. Then we turned a corner. There was a big crowd in the middle of the road. A policeman waved us by. On the pavement were two bodies, covered with blankets. But you could see the cowboy boots sticking out. A greasy-haired girl crouched, stroking the face of one of the young men lying there.

I don't know whether they were dead. I don't think so, because nobody seemed hysterical, and the cops were calm, even indifferent.

It was rather like watching the last scene of a tragedy, when you'd seen only Act I and then had to leave.

— COMMERCIAL PRINTING —
THE WATCHMAN PRESS

PROFESSIONAL CARDS

JEAN-CLAUDE PAQUIN, B.A., L.L.L.
BARRISTER & ADVOCATE
597 Main Street LACHUTE Telephone 562-2484

Mtre. ROGER LAGARDE, Q.C.
LAWYER & ATTORNEY
Former Bell Telephone Office, Main Street, LACHUTE Telephone 562-6116

W. M. C. STEEVES, B.A., B.C.L.
LAWYER
189 Brownsburg Road Tel. 562-5533

VICTOR BARRE, Q.C.
LAWYER
Professional Building Tel. 562-5955
446 Main Street Lachute, Que.

FRANK S. BOYD, B.A., B.C.L.
LAWYER
491 Victoria Square Montreal, Que.
Phone: (Bus.) 866-4421 (Res.) 695-1016

VALOIS & VALOIS
NOTARIES
The late J. E. Valois The late Gaetan Valois
Simon Valois, L.L.B. Richard Valois, L.L.L.
Bethany Street LACHUTE Telephone 562-2451

JACQUES E. BEAUDOIN
NOTARY — NOTAIRE
Depositor of the late J. F. Lavigne's notarial papers.
Main Street LACHUTE Telephone 562-5616

NOEL CAMPEAU, B.A., LL.L.
NOTARY
554 Main Street LACHUTE Telephone 562-5445

B. MASSICOTTE
O.D., B.A., L.Sc.O.
DOCTOR OF OPTOMETRY
Thurs. Office Closed — Sat. 10-1.00
Mon., Wed., Fri. — 7-8 p.m.
Tel. 562-2888
554 Main Street LACHUTE
Hours: 10-12 — 2-5 — 7-8

A. R. MOORE
CHARTERED ACCOUNTANT
Lachute, Que.
48 Mountain View Tel. 562-6221

W. J. T. ADAMSON & CO.
CHARTERED ACCOUNTANTS
620 Cathcart Street MONTREAL Telephone 861-9778

ROLLAND A. MORIN
CHARTERED ACCOUNTANT — COMPTABLE AGREE
Above Beaton's Pharmacy, Main Street, LACHUTE Telephone 562-4161

QUEBEC LAND SURVEYOR & FOREST ENGINEER
J.-Arthur Lafrance, B.A., Q.L.S., F.E., C.C.
356 Bedard Blvd. LACHUTE Telephone 562-5014

CUSHING, SMITH & CO.
CHARTERED ACCOUNTANTS
4635 Sherbrooke St. W. MONTREAL 6 Tel. WE 3-6732

JACQUES M. HEBERT
CHARTERED ACCOUNTANT
Lachute, Que. Montreal, Que.
Tel. 562-6398 Tel. 738-4336
P.O. Box 358, 9175 Lacombe, Apt. 3



For Parents Only ...

A Weekly Feature of Helpful Hints on Child Training.

(Copyright)

Swimming Rules

— By NANCY CLEAVER —

There are few parents who do not fear their child being drowned. His safety in the water is of first importance. Over and over again during the vacation period they read of accidents. Perhaps they recall the quaint warning of J. M. Synge, the Irish writer, in "The Aran Islands": "A man who is not afraid of the sea will soon be drownded. He will be going out on a day he shouldn't. But we do be afraid of the sea, and we do only be drownded now and again."

* * *

If your child swims at a public swimming pool or a community beach where there are life-guards, he likely is given a set of swimming rules. The importance of taking sensible precautions is impressed upon him. He knows that if he is disobedient he will not be allowed to continue his swim.

Father and Mother should discuss and agree on the most important water safety rules and gradually teach them to their youngsters. If there are school age children in the family these should be considered in a family council. It is a good plan to write them out and post them up in a prominent place.

Some of the regulations which have proved their value are:

Don't go swimming till one and a half to two hours after meals. Don't swim if fatigued.

On a hot day, cool off a bit before plunging into the water.

If the water is below 60 degrees F., enter gradually.

Never go swimming alone; always have a companion or "buddy".

Swim if possible where a life guard is on duty, and the bathing area is known to be safe.

Obey warning signs. If a sign says "Danger" it means just that!

Stay out of pools, rivers, or other bodies of water which are known to be unsanitary, so as to avoid possible eye, ear, or nose infection.

Don't dive into unfamiliar water. You do not know the depth or whether there are sharp rocks, glass, or jagged edges hidden on the bottom.

When swimming a distance, always be accompanied by a row boat — and climb into it if you are exhausted.

When beginning to swim, wade out to the deeper water and swim in to shore. In a race always swim to shore or parallel to the water's edge and not far from land.

Don't do silly stunts in the water. Don't attempt a swim or a dive beyond your skill or strength on someone's foolish "dare".

Don't do a lot of yelling or pretend you are in danger. Remember the boy and the "Wolf! Wolf!" story.

Never force beginners into deep water.

Stay out of a canoe until you can swim. Act in a sensible way in a boat, not rocking it or changing seats, etc. If you are tipped out of a boat, don't swim for the shore; cling to the boat and call for help.

If you fall into the water and must swim, remove shoes and outer clothing before attempting to do so.

If someone near you needs assistance in the water, don't jump in and attempt a rescue unless you are a good swimmer and know how to go about saving a life. Call for help while looking for an inner tube, a rope, a plank, or some other buoyant article for the person to grasp.

A drowning person should be approached from the rear. Take hold firmly. If the person struggles, use a cross chest carry; if he co-operates quietly, alternate this with the head carry. Do not attempt to swim to shore except as a last resort. Keep the victim afloat until help arrives.

If you don't know how to carry out artificial respiration, learn it. With knowledge and practice you may be able to save someone's life some day. In the meantime learn to swim well, and stick to sensible safety rules; thus you will not jeopardize your own life!

Lots of people play dumb. Unfortunately, too many of them aren't playing.

Special attention for New Canadian schoolchildren, aids language problem

Vancouver (CP) — A program set up to teach immigrant children English, has proved so successful at one Vancouver school that the school board has decided to expand it to others.

The program, at Lord Nelson elementary school, is handled by teacher Aleta Humphreys and has 54 children, mostly in kindergarten and Grades 1 and 2.

"Many of these children just didn't have a chance before because of lack of understanding of English," says Miss Humphreys. "The majority of these children don't know a word of the language when they enter school.

"Their parents don't speak English at home and they have very little chance to learn the language. If they stayed in the regular class without any special instruction they would soon run into difficulties with their work because a teacher just hasn't the time to devote to one or two in a class of 40."

Miss Humphreys takes the children in groups of six and stresses personal attention. Her classroom is a kitchen adjoining the school lunchroom.

"We start off with songs and games and nursery rhymes and learn to identify common objects in the room. We have even baked a cake so the children would become familiar with the names of the ingredients."

Principal W. E. Boyes said he got the idea of the special program a year ago after becoming concerned because "the failure rate among new Canadians at this school was something awful."

The school board was so impressed with the success of the program that it decided to try it in four other schools.

Simple creed for fish cookery

Why cook fish? In some parts of the world fish is eaten raw, and enjoyed. Raw fish flesh is tender, juicy, and not unpalatable. Unlike the land animals, fish have no tough muscle tissue or sinewy connective tissue to be heat-tenderized.

As with eggs, we cook fish to make the flesh easier to digest and more flavorful. Unfortunately, if we happen to overcook it, we defeat our purpose. Overcooking toughens fish flesh, dries it out, and spoils the flavour.

How can you tell when fish is cooked? The indications are as clear as traffic lights. A piece of raw fish whether white, or cream, or pink, has a watery, translucent look. During the cooking process the watery juices become milky-colored, giving the flesh an opaque, whitish tint. When the flesh has taken on this tint to the centre of the thickest part, it is completely cooked. At this time the soft connective tissue disintegrates and the flesh readily separates into flakes. If there are bones present, it comes away from them easily.

Because cooked fish products lack connective tissue, they break up easily. To preserve their good appearance, handle them as little and as gently as possible both during and after cooking.

Are recipes necessary? Good recipes will help the beginner and can be a source of new ideas for the experienced cook. However, when one is familiar with the basic techniques of fish cookery, cooking by taste and sight is often more satisfying than following a recipe. Seasoning fish, in particular, is more a matter of personal taste than a science.

Fish cookery is simple. With a little know-how and practice, a beginner is soon able to quickly produce dishes which are a source of delight.

One of the easiest ways to handle a whole fish or a cut of fish, is to bake it. Baking is a form of dry heat cooking. Fish products not baked in a sauce or with a topping are basted with oil or melted fat to keep the surface moist.

Fish likes a quick, preheated oven at 450°F. or 500°F. However, if you plan to bake it in cream or with another such food which is harmed by high heat, it is advisable to use a moderate oven.

Because of their flat shape, fish have a large surface area through which they absorb heat quickly. This is why baking time is usually calculated on their measured thickness rather than their weight. For fresh or thawed fish, allow 10 minutes cooking time per inch of thickness when using a hot oven (450°F.) Allow double this time for fish which are fast frozen. Toppings and sauces added to fish before baking may increase the cooking time by a few minutes.

Is it advisable to bake fish from the frozen state? Authorities say yes, provided your recipe does not call for special manipulation such as stuffing, or rolling up in the case of fillets. It is believed that the juices are better retained in the flesh when thawing and cooking take place almost simultaneously.

Crispy Baked Fillets

1 Pound frozen fish fillets, ½ cup evaporated milk, ½ teaspoon salt, 2 teaspoons lemon juice, ¾ cup crushed cornflakes, butter.

Thaw block of frozen fish just enough to enable it to be cut without difficulty. Cut into 3 or 4 portions of equal size. Combine evaporated milk, salt, and lemon juice in a shallow dish. Dip fillet portions in mixture. Coat with crushed cornflakes. Place in a shallow, greased baking pan. Dot with butter. Bake in a hot oven (450°F). Allow 20 minutes cooking time per inch thickness of the block. Makes 3 or 4 servings.

Fish Steaks, Country Style

2 Pounds fish steaks, ½ teaspoon salt, ¼ teaspoon pepper, ½ cup finely chopped green onions and tops, ½ pint dairy sour cream.

Have steaks cut about one inch thick. If frozen, allow to thaw. If large, cut into serving-size portions. Season with salt and pepper. Place in a shallow, greased baking dish. Spread with combined sour cream and chopped green onions. Bake, uncovered, in a moderate oven (350°F) for 30 minutes. Makes 4 to 6 servings.

Note: Fish fillets are excellent cooked in this same manner. Vary the cooking time to suit the thickness of your fish. You will know it is cooked when it flakes easily on testing with a fork.

Golden Curried Scallops

1 Pound scallops, salt, ½ cup fine dry bread crumbs, 3 tablespoons butter or margarine, 2 teaspoons lemon juice, 1 teaspoon curry powder, 1 lemon cut in thin slices.

Thaw scallops, if frozen. Rinse thoroughly in cold water; drain. Sprinkle with salt, then roll in bread crumbs. Place in 4 greased scallop shells, or in a greased, shallow baking dish. Melt butter; add lemon juice and curry powder; blend well. Pour over scallops. Top with lemon slices. Bake in a hot oven (450°F) for 15 minutes. Makes 4 servings.

Teatime Topics

By Jean Sharp

What type of sheet is the best type depends partly on what you want to use it for. You may want different weights, fine or heavy duty, percale or muslin, depending on whether the sheet is for guests' or children, home or cottage.

You should have six sheets and pillowcases per bed. Two will be in use, two in the laundry, two in the linen closet. Rotation helps you get maximum wear out of fabrics, and the spares will be useful when someone is ill or unexpected guests arrive.

Be sure you measure your mattresses before you buy sheets. Mattress sizes vary greatly, even on standard widths. A booklet from a manufacturer of bed linens says when you buy remember that loosely woven sheets wear out quickly, soil and wrinkle easily. Too tight a weave will be hard to wash. It doesn't let water and suds through.

Look for Fill

You can tell when a sheet fabric has been filled to make it look better than it is. Rub parts of the sheet together or snap the fabric sharply. If a fine dust or powdery substance appears, the sheet has been filled.

Once you have bought your sheets, proper care will make them last.

If they have been stained or ripped, repair the damage before you launder them.

Don't leave damp sheets bundled in a laundry bag or piled in with damp towels or face cloths. Damp causes mildew and mould.

Follow washing instructions with soap or detergents. Using too much won't get sheets cleaner, it will weaken fibres.

Rinse Well

Rinse sheets in clear, warm water until the last rinse is clear. Soap, bluing or bleach left in fabric may cause damage.

If you wash white and colored sheets together, take extra care with bleach. Try to bleach sheets only occasionally and with a mild household bleach, following directions carefully. When colored sheets are included, use half the amount of bleach suggested in directions.

If you dry sheets outdoors, fold them hem to hem, right side out. Hang them lengthwise over the line about a foot and pin in three or four places. Heavy wind is bad for sheets, freezing them is worse still.

When you iron them, never press directly on folds and vary your system of ironing to prevent repeated wear in one place. Iron pillowcases from closed corners to open edge to decrease wrinkles.



STOCK-UP WITH DOMINION BRANDS

HERE'S YOUR ROUTE TO SUMMER-LONG SAVINGS!

Richmello SALAD DRESSING 16-oz. Jars $1.

Special "Domino" FRUIT COCKTAIL 28-oz. Tin 49c

"Grand Prix" Assorted CANNED DRINKS 6 10-oz. tins 49c

- DOMINO
- RICHMELLO
- HILLTOP
- COUNTRY CLUB
- SYMPHONY
- GRAND PRIX
- MERCURY
- BRAESIDE
- ENCHANTMENT

OPEN ALL DAY

Friday, June 24th for your shopping convenience

"Allen's" Pineapple or grapefruit — Fruit Crystals 4/73c Special — Env.

"Cordon Bleu" — 15-oz. Tin Meat Balls & gravy — 20-oz. 59c — STEW DINNER 39c

"Scott" White or pastel — 4 roll Pkg. Toilet Tissue 49c Towels 2 rolls 51c —

"Richmello" PEANUT BUTTER 3 16-oz. jars $1.

"Domino" Choice TOMATOES 20-oz. 4 - $1

"Country Girl" CHERRY PIE Special 49c

"Richmello" Assorted DONUTS 2 pkgs of 12's 49c

Just arrived! Now at its peak of goodness - FRESH

GASPE SALMON BY THE PIECE 99c lb.

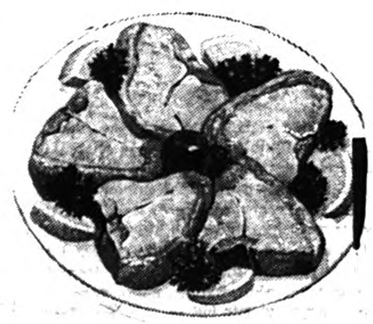

Top of quality - young, tender, imported LEG O'LAMB 69c lb. Whole or butt half —

Thick and juicy — fillet end — Lamb Chops 99c lb.

We reserve the right to limit quantities

EVERYTHING GUARANTEED!

SHOP WITH CONFIDENCE! All meat and meat products sold at Dominion, whether fresh, frozen or Processed are GOVERNMENT-INSPECTED!

Fresh FRUIT and VEGETABLES

CANTALOUPS No. 1 California — Salmon flesh Jumbo size 36 3 FOR 85c 29c ea

California — Sweet & Juicy — SANTA ROSA PLUMS 29c lb.

South African — Sweet, Juicy — Size 112's — OUTSPAN ORANGES 59c Doz.

GROCERY FEATURES

"Coronation" Red Chow Chow (15-oz. 39c) — 24-oz. Jar COCKTAIL OLIVES 55c

"Salada" Orange Pekoe — Special — 60's Pkg. TEA BAGS 79c

DOMINO STAMP CONTEST



Wins the exciting Free Gift

Mrs. M. FONTAINE QUEBEC CITY 512-14th Street,

Prices effective until closing time Sat., June 25th. at DOMINION: 426 Main St., LACHUTE, P.Q.

DOMINION STORES LIMITED



"Richmello" All purpose grind COFFEE Special 1-lb. Bag 79c

25 EXTRA DOMINO STAMPS with this coupon and purchase of Florida — red ripe TOMATOES 2-lb. tray Expires Tues., June 28th

25 EXTRA DOMINO STAMPS with coupon and purchase of "Habitant" 5c off Strawberry JAM 24-oz. jar - 60c Expires Tues., June 28th

25 EXTRA DOMINO STAMPS With coupon and purchase of "Prestige" Furniture Polish 6½-oz. Aerosol Tin 97c Expires Tues., June 28th

25 EXTRA DOMINO STAMPS with this coupon and purchase of "Slack's Snow White" MUSHROOMS Pint Box Expires Tues., June 28th

25 EXTRA DOMINO STAMPS with this coupon and purchase of "Parkay" MARGARINE 2-lb. pkg. - 69c Expires Tues., June 28th

25 EXTRA DOMINO STAMPS with coupon and purchase of "Chinatown" Assorted CHINESE FOODS 12-oz. pkg. - 53c Expires Tues., June 28th

25 EXTRA DOMINO STAMPS with this coupon and purchase of Montclair Richelieu Water 30-oz. btle - 35c Expires Tues., June 28th

25 EXTRA DOMINO STAMPS with this coupon and purchase of "Kraft" Orange MARMALADE 5c off 24-oz. jar - 54c Expires Tues., June 28th

25 EXTRA DOMINO STAMPS with this coupon and purchase of "Welch" GRAPE JUICE 24-oz. btl. - 43c Expires Tues., June 28th

25 EXTRA DOMINO STAMPS with coupon and purchase of "Nutsweet" Jumbo PEANUTS Red skin 12-oz. pkg. - 39c Expires Tues., June 28th

50 EXTRA DOMINO STAMPS with coupon and purchase of "Blue Surf" DETERGENT 40c off King Size - $1.37 Expires Tues., June 28th

50 EXTRA DOMINO STAMPS with coupon and purchase of "Richmello" ICE CREAM ½-gal. ctn Expires Tues., June 28th

25 EXTRA DOMINO STAMPS with coupon and purchase of "Reynold's" Broiler Foilwrap 14" x 20' roll 49c Expires Tues., June 28th

25 EXTRA DOMINO STAMPS with coupon and purchase of "Cut Rite" WAX PAPER 100' roll - 33c Refill 31c Expires Tues., June 28th

25 EXTRA DOMINO STAMPS with coupon and purchase of "Shirriff" CARAMEL SPREAD 28-oz. cont. - 43c Expires Tues., June 28th

100 EXTRA DOMINO STAMPS with coupon and purchase of $5.00 ORDER or more Monday only, June 27th DOMINION

50 EXTRA DOMINO STAMPS with this coupon and purchase of "Coorsh" Cry-O-Vac CORNED BEEF 2.5 lbs. Expires Tues., June 28th

50 EXTRA DOMINO STAMPS with this coupon and purchase of "Coorsh" SMOKED MEAT CHUBS over 1-11 lbs. Expires Tues., June 28th

25 EXTRA DOMINO STAMPS with coupon and purchase of "Sunkist" Juicy LEMONS Dozen Bag Expires Tues., June 28th

25 EXTRA DOMINO STAMPS with coupon and purchase of "Maxwell House" INSTANT COFFEE 6-oz. jar - $1.19 Expires Tues., June 28th

25 EXTRA DOMINO STAMPS with coupon and purchase of "Lady Scott" TOILET TISSUE 2 printed rolls 32c Expires Tues., June 28th

25 EXTRA DOMINO STAMPS with coupon and purchase of "Pine Sol" CLEANER Any size Expires Tues., June 28th

Canadian Pacific flies you, floats you, trains you, and puts you to bed at night.

What a way to holiday!



Call your Canadian Pacific agent

- Scenic Dome rail travel
- Low-cost rail fares
- Alaska and Caribbean cruises
- Hotels and resorts across Canada
- Steamship bookings to Europe
- Airlines across Canada and linking five continents

TRAVEL Canadian Pacific

TRAINS / TRUCKS / SHIPS / PLANES / HOTELS / TELECOMMUNICATIONS WORLD'S MOST COMPLETE TRANSPORTATION SYSTEM

District NEWS

FROM OUR COUNTY CORRESPONDENTS

Avoca

Mr. and Mrs. Tom Kelly and family, of St. Hubert, Que., and Mr. Mark Bates, spent the week-end with their parents, Mr. and Mrs. Hugh Bates. Mr. and Mrs. Alvin Campbell, of Lachute, were Sunday guests; also Mr. and Mrs. Percy Farrara and Miss Cathie Stewart, from Grenville.

Mr. and Mrs. Charlie Bates, Shirley and Dawna, visited their uncle, Mr. Charlie Mitchell, in East Templeton, Que., last Sunday.

Congratulations are extended to Mr. and Mrs. Wayne Broomfield, who were married Saturday in the United Church at Harrington.

Mr. Hugh Bates and Mrs. Willie Gill visited Friday with their brother, Mr. Jim Bates, in the Montreal General Hospital, where he underwent surgery. Mr. Bates' many friends and relatives wish him a speedy recovery.

Mrs. John Dobbie and Mrs. John Prophet were among those who attended a bridal shower Saturday evening in honor of Miss Margaret Rourke, at the home of Mrs. John Rourke.

Guests of Mr. and Mrs. Sherwood Stringer on the week-end were Mr. and Mrs. Willie MacDonald, Irvin and Marilyn, from Lakefield, and their son, William Stringer, with Miss Willa Seale, of Lake Louisa.

Friends of Mrs. Wyman Arthurs, who returned from the Royal Victoria Hospital, Montreal, extend get-well wishes.

Mrs. Bob Eastwood, of Bell Falls, and Mrs. Barrie Davis, of Toronto, visited Mr. and Mrs. Eddy Andrews on Tuesday last.

Guests of Mr. and Mrs. Eddy Andrews on Sunday were Mr. and Mrs. Allan MacLeod, of Kamloops, B.C., and Mrs. Annie MacLean. Miss Lois Provencal and Mr. Claude Andrews spent the week-end.

Cushing

Mrs. Helmut Truttmann, Peter Garry and Sylvia, are presently visiting relatives in Germany.

Mr. and Mrs. Kenneth Weir spent the week-end at their Cushing home.

Mr. and Mrs. J. Cross, of Montreal, spent Tuesday as guests of Mrs. A. Graham.

Mrs. H. V. Bailey spent the week-end in Montreal.

Mr. and Mrs. Harold Brown, of Ottawa, spent a day recently with Mrs. L. M. Gaston.

Mrs. G. Drew, of Verdun, was the guest of her parents, Mr. and Mrs. W. Canning, during the week.

Miss Dorothy Barnes, of Montreal, spent Saturday with Mrs. Wesley Morrow. Mr. and Mrs. Calvin Morrow and children, of Chatboro, were Sunday guests.

Drama and choral entertainment at Grenville

An enjoyable evening of entertainment was held recently in the Grenville High School, sponsored by the L.O.B.A.

Two short plays were presented by the Frontier and Dalesville-Louisa Women's Institutes. The first of these was "A Good Girl in the Kitchen", the cast being Mrs. C. Hall, Mrs. E. Coulson, Mrs. N. Tomalty, Mrs. D. MacVicar, Mrs. Roy Dixon, Mrs. Earl Gordon and Mrs. Joe Brewer, of the Dalesville - Louisa Branch. The second play, "Four for the Money", was by members of the Frontier Branch, and the cast was Mrs. Melvin Dewar, Mrs. L. Plummer, Mrs. Wm. McKiddie, Mrs. George Witham, Mrs. Franz Basler and Mrs. Bazil Clark.

A variety program by local talent rounded out the evening. The Valley Choral Group under the direction of Mr. John Carpenter rendered several selections which were thoroughly enjoyed.

Mr. Richard Witham, with his guitar, sang two rousing numbers, then, joined by Miss Barbara Keatley, presented a few popular folk songs. This young couple delighted everyone by leading the audience in familiar selections and closing with a favorite number, "It Is No Secret".

The Laurentian Airs Quartet (R. McElroy, Geo. Witham, N. Tomalty and Mac Witham) members of the Laurentian Chorus, Lachute Chapter, presented several numbers in Barbershop style. Evidence of the enjoyment from this type of singing was expressed when several encore selections were requested by the audience.

Many door prizes were donated through the courtesy of local firms and also interested members and friends.

This was an evening thoroughly enjoyed by all present. It is gratifying to see that there are still local people who will take time and effort to present entertainment such as this. Although almost a thing of the past, with enthusiastic folk like these the "Good Old Days" may be revived.



First-aiders at J. C. Wilson Ltd.

A group of J. C. Wilson Company employees who received their St. John Ambulance certificates recently after a 15-lesson course in first aid.

Left to right (front row) — Philippe Guenette, supervisor of Industrial Relations, Robert Maringer, Georges Legault, George Donaldson, Georges Williams, Roger Guimond (Instructor), Denis Leduc, Gilles Daoust, Ian Gordon, new president, Manufacturing.

Second row — Gaetan Belanger, Roger Gagné, Union president, Jacques Lacroix, Robert Rhéaume, Romeo Hooper, Gregory Mason, Gaston Plouffe, Joseph Somers, manager Manufacturing Services. . . Absent from the group is Arthur Whiteway (Instructor). —Photo, Syd Drew

Brought for burial at Glen cemetery

The death of William Ernest Henry Burns, long associated with this County, occurred recently after a lengthy illness at his home in Montreal. A son of the late Mr. and Mrs. Henry Burns, he was in his 53rd year.

Left to mourn are his loving wife, the former Reina Morin, and two brothers, Douglas and Richard Burns.

Funeral rites were held from the MacKimmie Funeral Home in Lachute, the Rev. Horace G. Baugh conducting the service. The remains were taken to the Glen for burial. Pall-bearers were Messrs. Bazil Tomalty, Chas. Tomalty, Edgar Williams, Roy Smith, Gordon Stone and Clifford Mountain.

Grenville

Mr. S. C. Morton spent a vacation visiting with friends at Nolton Landing, Que.

On Sunday Mr. Norton had as guests Mr. and Mrs. Chester Miller, Town of Mount Royal, and Mr. Gordon Blore, of Montreal.

Mr. and Mrs. Harold Birch, their daughter Loralee and son Neil, of Hammond, Ont., were week-end guests of Mr. and Mrs. Corl Gauley. Sunday guests were Mr. and Mrs. Walter Bigelow, of Montreal, Mr. and Mrs. Clayton Bigelow and son, Brent, of Calumet.

Mr. and Mrs. A. F. Mimee spent last week visiting with the Rev. and Mrs. P. R. Stote at Huntingdon, Que.

Mr. and Mrs. Ross Matthew were Sunday guests of Mr. and Mrs. Leslie Higginson, of Pattie Road, Hawkesbury.

Mr. and Mrs. Hayes Villeneuve, Mrs. Guy Villeneuve and Mr. and Mrs. Déas Dupuis and son, Leonard, were Sunday guests of the Misses Katie and Mary Byrnes and Mr. Eddy Byrnes, St. Philippe.

Miss Eleanor Owens, of Ottawa, and Mr. and Mrs. Nield Barnes and two children, of L'Orignal, were Sunday guests of Mr. and Mrs. John Owens.

Kilmar

Mr. Don Hart, of Saskatoon, spent the week-end here with his family.

Mr. and Mrs. Gordon Wereley, Mr. and Mrs. Harold Grant, Mr. and Mrs. Lloyd Thomas, Mr. and Mrs. Wm. Carson, and Mr. and Mrs. John Perry, were among those who attended the C.R.L. golf tournament at the Abernaki Golf Club in Hawkesbury last Saturday.

Mrs. Stanley Dodd and Mrs. John Purcell, of Kilmar, Mrs. Scott MacLean and Mrs. David Morrison, of Harrington, also Mrs. John Foy, of Calumet, motored to Huntingdon last Wednesday to attend the funeral of the late Mr. George Goldie.

Mr. and Mrs. Ed Noble spent the week-end in Montreal.

Mr. Gordon Downing, of Hamilton, Ont., spent the week-end with his family here.

Mr. and Mrs. Edward Purcell and son, Kevin, motored to Ottawa on Saturday.

HAIL BEATLE IMAGE

Montreal (CP) — The Beatles and their imitators could become an antidote to juvenile delinquency, says Very Rev. Edward Patey, Dean of Liverpool. He said here, youngsters are so busy practising on their guitars they have little time or energy for fighting.

Lake Keatley

Messrs. Alan and Mervin Watson and families, of Montreal, spent the week-end at their cottages here.

Mrs. Carolyn B. Duffield came by plane from Houston, Texas, to spend the summer months with her sister and brother-in-law, Mr. and Mrs. D. MacVicar.

Mr. and Mrs. Gordon Bennett and children spent several days visiting the former's mother, Mrs. C. Bennett, at "Echo Valley".

Mrs. Charles Watson returned to Montreal last week-end. Their recent guests were Mrs. Blake and Mr. Mitchell, of Montreal.

Mrs. Heffernan and Miss Joan spent the week-end at "Hidden Brook" cottage, Lake MacLeod.

Guests at the home of Mr. and Mrs. Dave MacVicar recently were Mrs. Sarah MacRae, Mr. and Mrs. Geo. Bennett, Mrs. J. MacRae, Sr., with her daughter-in-law, from Alexandria, Ont.

Friends and relatives wish Mrs. H. White better health and a speedy recovery. Mrs. White is presently a patient in the Smith Clinic, Hawkesbury.

Many attended the Broomfield-Bracelin wedding on Saturday at the Harrington United Church. Congratulations are extended to this couple.

Mr. and Mrs. Albert Stewart and Miss Mary Jane Stewart called on Mr. and Mrs. Stephen Stewart on Wednesday.

Mrs. Jim McLeod was also a guest of Mr. and Mrs. Earl McAndrew.

Mr. Lloyd Bennett, of Arundel, and his granddaughter, Lynn, called on the MacVicars last Sunday.

QUEBEC LIQUOR BOARD

The undermentioned persons have applied for the following permit:

GENDRON, Raoul and Wilfrid Robitaille — Weir, Que. — Grocery

Any objection to this application shall be sent in writing, duly alleged, within fifteen days from this notice, to:

THE REGISTRAR
P.O. BOX 1058, PLACE D'ARMES,
MONTREAL, P.Q.



Go now! Vacation worry-free!
Go with an HFC Traveloan.

AMOUNT OF LOAN	MONTHLY PAYMENT PLANS 30 months	30 months	24 months	20 months	13 months
$ 100	$.....	$.....	$.....	$6.12	$9.46
300	.....	.....	.....	18.35	28.37
500	.....	23.73	28.28	32.86	51.24
750	.....	31.65	37.88	44.13	69.21
1000	41.45	49.77	58.11	91.56
1500	57.72	79.36	.....	.....
2000	72.15	99.20	.....	.....
2200	79.36	109.12	.....	.....
2500	90.18	124.00	.....	.....

Above payments include principal and interest and are based on prompt repayment, but do not include the cost of life insurance.

Go with money for every need. An HFC Traveloan gives you cash to enjoy a relaxed vacation. Then you repay HFC conveniently.

Ask about credit life insurance on loans at low group rates.

HOUSEHOLD FINANCE HFC
LACHUTE
507A Main Street—Telephone LO 2-2478
(over Dalfens)
Ask about our evening hours

CROSS-WORD PUZZLE

GENEROUSLY PROVIDED BY

PHARMACIE Beaton - Saulnier PHARMACY

Your druggist — Donat Saulnier, prop.
540 Main Street 562-5218

Offering FREE DELIVERY, 7 days a week within a distance of 12 miles from Lachute.
WIN A SPECIAL PRIZE !

SEND ANSWER TO: Cross-word Puzzle
Box 220, Lachute, Que.
(A winner every week — see solution next edition.)

ACROSS
1-Moccasin
4-Bottle-shaped vessel
9-Spread for bread
12-Mountain in Crete
13-Climbing plant
14-A state (abbr.)
16-Gasped for breath
17-Weirder
19-Expire
20-Repulse
21-Gun girl (slang)
23-Pronoun
24-Prophets
27-Reverence
28-Country in Africa
30-Part of violin
31-Preposition
32-Wooden supports
34-River in Italy
35-Tidy
37-Mother of Apollo
38-Chicken
39-Was mistaken
41-Victorian Order (abbr.)
42-Healthy
43-Worn away
45-Storage box
46-Back down
48-Make downcast
51-Macaw
52-Makes comfortable
54-Hawaiian wreath
56-Manuscripts (abbr.)
56-Look fixedly
57-Cloth measure

DOWN
1-Fruit seed
2-Girl's name
3-Taper
4-Escape
5-Cover
6-Cooled lava
7-Dirk
8-Retains
9-Warden
10-Beverage
11-Deface
16-Sesame
18-Sand bars
20-Mollify
21-A state
22-Proprietor
23-Shaded walk
25-Repulse
26-Rock
28-Member of Parliament (abbr.)
29-Preposition
32-Cubic meter
33-Preposition
36-Places for combat
38-Grip
40-Venetian rulers
42-Concealed
44-Chair
45-Foundation
46-Male sheep
47-Bitter vetch
48-Weight of India
49-Lamprey
50-Nothing
53-A continent (abbr.)

Solution Last Week

A	T	A		A	D	A	M	S		O	D	D
L	A	W		L	E	M	O	N		P	A	Y
P	U	N	J	A	B		T	U	S	S	L	E
		I	N	G	E		G	I				
S	L	A	M		N	R	A		T	O	L	A
L	I	T		S	T	A	M	P	E	D	E	S
I	N		S	O	U		S	O	S		A	T
C	E	L	E	B	R	A	T	E		A	V	E
E	D	E	N		E	R	E		P	I	E	R
			S	E		T	R	I	O			
S	P	H	E	R	E		D	O	T	T	E	D
T	I	E		G	L	E	A	N		A	W	E
Y	E	N		S	L	A	W	S		M	E	N

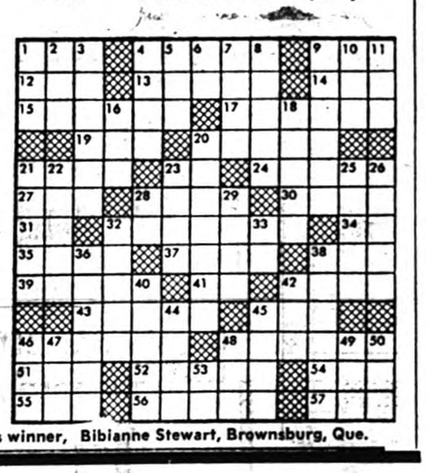

Last week's winner, Bibianne Stewart, Brownsburg, Que.

THIS SUMMER BE WATER WISE!

What makes the Big Ale big?



People like you.

All we can do is make Molson Export as fine an ale as we know how, then leave it to you.

And you've come through with something of a landslide vote. You've made Molson Export the Big Ale—outselling all others.

Molson Export appeals, it seems, to just about everyone. Tinker, tailor, salesman, sailor...homemaker, poem-maker, fisherman.....?

People. People like you.



Molson Export Ale
The Big Ale in the big land

SPECIAL BIG SALE SPECIAL

COME ALL, TO "MATTE'S" OF BROWNSBURG

SURPRISE SALE STARTING JUNE 23

FANTASTIC PRICES ! YOU HAVE TO SEE TO BELIEVE

MANUFACTURES LTÉE.
LaSalle
FACTORIES LTD.

OPEN FRIDAY, JUNE 24

ST. JEAN BAPTISTE DAY

Our salutations to our French Canadian fellow-citizens — Closed Monday, June 27.

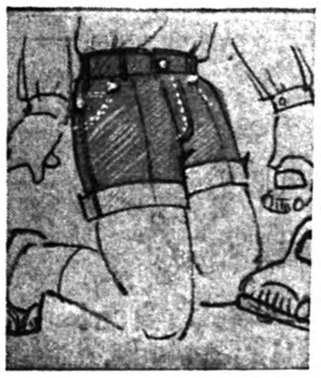

BOYS' QUALITY DENIM SHORTS

88¢

5 pockets with rivets at all points, snap front closing, zip fly, belt loops. Navy only. Sizes: 3 to 6x.



GIRLS' DENIM ROLL UP SHORTS

1.11

4 pockets, rivet trim, snap closing, belt loops, navy with white back. Good quality denim. Sizes: 7 to 14.



GIRLS' JAMAICA SHORT SET

1.44

Henley style blouse in assorted madras designs co-ordinated with solid tone jamaica with side zip opening. Quality cotton fabric. Sizes: 7 to 14. (Not as illustrated).

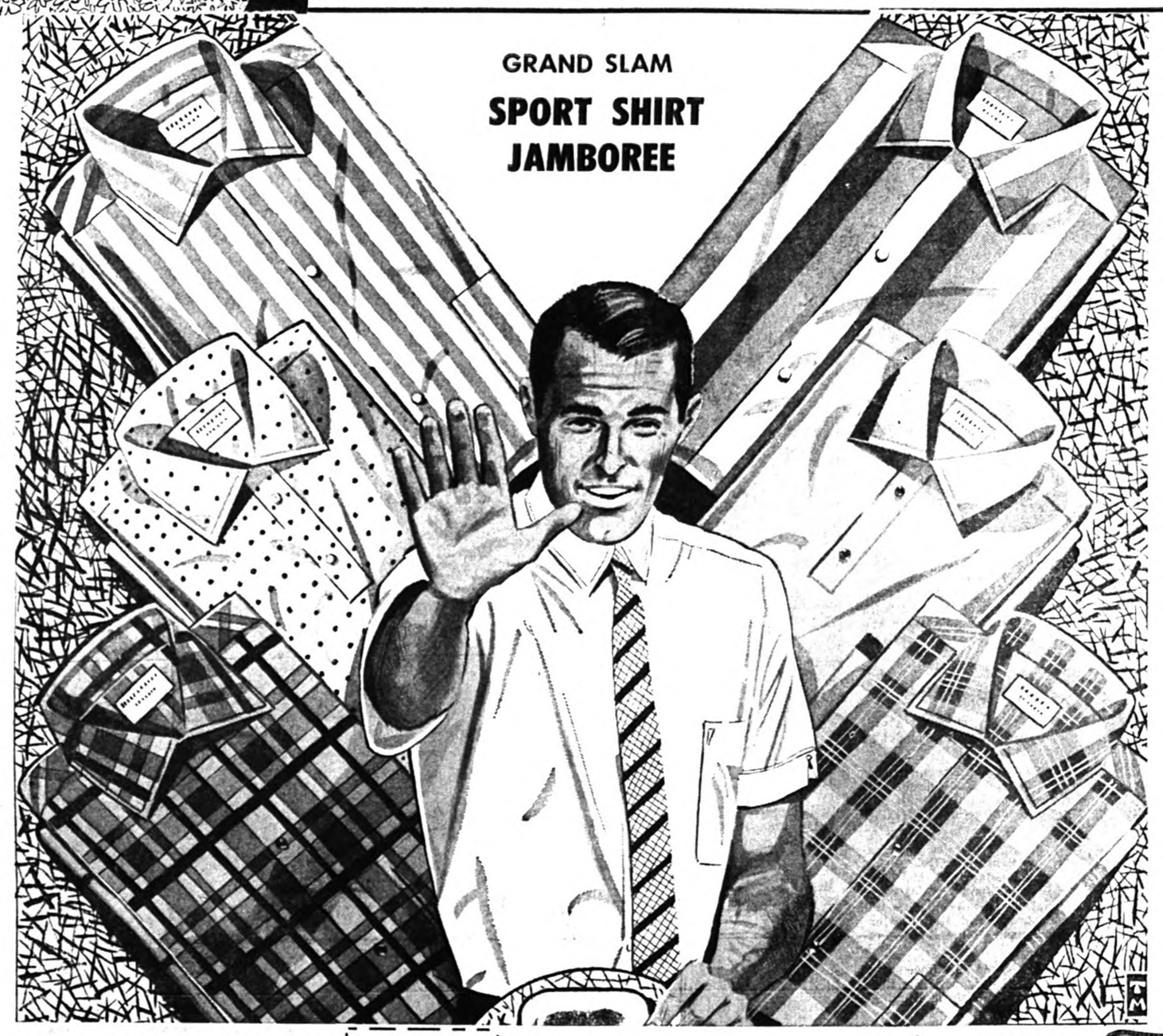

GRAND SLAM
SPORT SHIRT JAMBOREE

GROUP 1 — Finely woven all white Tetron 65%/Cotton 35%. Drip-dry blend expertly tailored. Look twice at this value. S.M.L. and xL.

GROUP 2 — Woven and printed cotton sport shirts in a marvellous assortment. Fresh new stripes and designs. S.M.L. and xL.

$2 EA.

GROUP 3 — Cotton knit "T" shirts, polo style in solid colors and assorted designs and motifs. S.M.L. and xL.

GROUP 4 — Woven cotton madras sport shirts in the newest choice of colorful plaids. Sizes: S.M.L. and xL.

TIES

100% Dacron in novelty Summer stripes. Washable.

85¢



BIG SALE of little girls' DRESSES

SIZES: 2 to 6x

2.97 and 3.97

A large assortment of fine quality cotton or linen dresses in beautiful printed patterns or plain colors. "A" line or full skirt stylings. Short sleeves, in pink, blue or red. A wonderful saving opportunity at these low prices.



Boys' HALF-BOXER COTTON JEANS

1.11

Quality cotton jeans with loops, double knee, double stitching, zip fly and snap closing. Navy only. 3 to 6x.



TERYLENE & COTTON
BOYS' SLACKS

LEFT — Wash & Wear fabric. Frontier pockets, finished bottoms, extension waistband. Wheat, blue, green mix. 12 to 18.

4.99

BOYS' COTTON PANTS

RIGHT — Extension waistband, zip fly, 4 pocket model. Finished bottoms. Washable. Beige, powder blue, black. 8 to 16.

1.79

RIGHT — Cotton Gingham woven checks. Quality 100% cotton. Made in Canada. Sizes: 8 to 16.

1.59

BOYS' SPORTS SHIRTS

LEFT — Short sleeve Jac shirts. Assorted prints, washable, colorfast. Sizes: 8 to 16.
CENTRE — Henley style "T" shirts, assorted woven plaids. Sanforized, mercerized. Sizes: 8 to 16.

89¢

128-ounce PICNIC JUG 2.77

VAL. $3.98

Keeps drinks cool. Made of sturdy polyethylene. Well insulated. Easy pouring spout. Capacity 126 ounces.



"Sea-Esta" LOCH LOMOND AIR MATTRESS 5.99

Made of tough rubberized cloth, complete with attached pillow. Size: 72" x 30". Can be used on water. Val. $8.98.

"PIONEER" SLEEPING BAG 5.67

Wool filled sleeping bag with waterproof top and rubber ground sheet. Printed Flannel lining, all around double tab zipper. Size: 72" x 72".

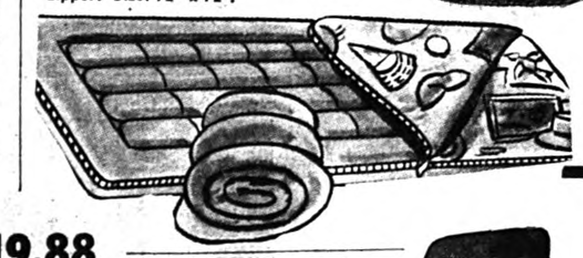

9-TRANSISTOR AM/FM "VESPER" RADIO 19.88

Powerful circuit, large speaker, rich tone, beautiful casing. Carrying case, earphone, telescopic antenna and batteries.



Sturdy Camp Cot

6-position model, made of heavy cotton duck on strong tubular steel frame. Folds compactly. Ideal for camping or on the beach.

VAL. 11.95

6.97



PICNIC BASKET

Made of durable polyethylene, rustproof, unbreakable, guaranteed one year. Plastic hinged cover.

VAL. $5.95

2.97

16 DISCOUNT DEPARTMENT STORES TO SERVE YOU BETTER

MANUFACTURES LTEE.
LaSalle
FACTORIES LTD.

255 Chatham Street Next to "IGA" FOODLINER

Store hours: Monday, Tuesday, Wednesday, Saturday, 9 a.m. to 6 p.m.

Thursday: 9 a.m. to 9 p.m. — Friday: 9 a.m. to 10 p.m.

PIONEERS IN DISCOUNT DEPT. STORE SELLING IN CANADA

Library of The Legislature,
Parliaments Buildings,
Quebec, Canada.
Jan.

The Lachute Watchman

Home Newspaper of Argenteuil and the Lower Ottawa Valley

VOLUME 89, NUMBER 26 | LACHUTE, QUE., WEDNESDAY, JUNE 29, 1966 | 10 CENTS A COPY AT NEWS-STANDS | SECTION 1; PAGES 1 - 8

Civic nominations here Monday Sunday vote for mayor, council

So soon on the heels of the provincial election — nomination day for the election of councillors comes up next Monday, July 4, in Lachute, with voting on the following Sunday, July 10.

At this stage, rumors are for more numerous than realistic, for the secretary-treasurer, Ronald Hebert, had issued only three nomination papers up till Tuesday morning. These were issued to François Charlebois, retiring alderman, Southeast division; André Cayer and Ernest Provost, both citizens of the North ward or division. However, it should be noted that these papers were not necessarily for nomination of those who actually requested them — they may be acting on another's behalf.

Nominations will be held at the civic auditorium at 2 p.m., and each candidature must be accompanied by a $50 guarantee and supported by a certain number of signatures (taxpayers).

The future city council will include six aldermen and the mayor. Two members will represent each ward, and the seats will be designated: North ward, 1 and 2; Southeast ward, 3 and 4; Southwest ward, 5 and 6.

According to letters-patent issued by the Minister of Municipal Affairs granting charter to the City of Lachute amalgamation, "The mayor shall be elected by a majority of municipal electors; and aldermen shall be elected two for each ward, one to each seat, by a majority of municipal electors."

With announcement of the candidates next Monday after nominations, the secretary will also give information on the places of the polls. Voting will be held from 9 a.m. to 7 p.m. (D.S.T.) on Sunday, July 10.



Shriners are 'motorized'

The Lachute District Shrine Club "Motor Patrol", which made their first appearance, in front of the grandstand at Lachute Spring Fair. Only recently organized, the motorized group plan to take part in various Shrine functions of Karnak Temple, Montreal, of which they are all members, and join with other temples in parades throughout Canada and the U.S.A. Vehicles are Honda Monkeys, and stand only inches high. —Photo, Syd Drew

24 Army Cadets leaving for summer camp

Twenty-four local boys are leaving this week for Army summer camp at Farnham, Ipperwash and Banff, for summer training with the Cadet Services of Canada. Included with the group is the Lachute Army Cadet Band, of which Lieut. Art Whiteway is the director. The band was chosen to play at Farnham this year from among all the cadet drum and bugle bands in the Province of Quebec. This is a fine tribute to Lachute, but particularly to the local cadets and their leaders.

Capt. Bob Haydon, Chief Instructor, and the other officers in the cadet corps, are proud to report that the Lachute Corps is at present enjoying the reputation of the best among junior corps in the province, having obtained the highest marks for efficiency and proficiency during the past training year.

Following are those going to camp:

Cadet Leader Course (Farnham) — Brent Riley, Steven McArthur, Dominique Lauzon, Michel Aube, Richard Provost and Gerry Plummer.

Cadet Leader Instructor (Farnham) — Richard Arundel-Evans.

Band (Farnham) — Pierre Dinell, Bernard Theoret, Joseph Chartrand, Robert Theoret, Robert Belanger, John White, Serge Neveu, Andre Dagenais, Real Brodeur, Jacques Poulin, Christopher Brown, David Gorman, Rodney Brown and George Black.

Corporal Call-Out (Farnham) — Wynn Jones.

Advanced Cadet Leader (Banff) — Douglas Black.

Cadet Leader Instructor (Ipperwash) — Harry Butterfield.

Various media in Graphics show, first '66 exhibition of Art Assocn.

The Argenteuil Art Association Inc., embarking on its 11th season, finds the spirit of adventure and experiment well repaid. The opening exhibition for 1966 was something new for this area, a display of graphics and sculptures which drew adequate response, to present a collection of nearly 70 interesting studies.

The exhibition, creditably organized by Freda Pemberton-Smith (a professional artist and member of the group) continues this week until Sunday — 2.30 to 5 p.m. daily and Thursday evening from 7 to 9. It is held in the municipal hall, tastefully renovated and redecorated, above the fire station at St. Andrews East.

For the opening on Saturday afternoon there was an interested gathering of members and friends. Mrs. L. T. Porter, president, called upon Mrs. Henri Labreche, wife of the mayor, to formally open the exhibition. Speaking briefly in French and English, she welcomed the people in attendance and stated that St. Andrews was pleased to have the Art Association active in its community. Mrs. Labreche was thanked by Mr. Kevin Clarke, vice-president.

The artists and the few sculptors whose works are represented, have responded in encouraging numbers from this area — St. Andrews East and district, Lachute, Dunany, Kilmar, Morin Heights, Cushing, Grenville, Vankleek Hill and Hawkesbury. In addition there are some from Montreal and Ottawa, and one a resident of Florida.

The media are quite varied, emphasizing the broad scope of expression eligible in an exhibition of this kind. There are drawings in charcoal, pencil, pastel, crayon, pen and ink, and combinations of these media, also wash and water-color. There are etchings (one, copper-plate) and lino cuts, and there are wood carvings.

The sculptures include carved wooden figures, plaques and heads of Indians.

Subjects of the art works are also interesting. They include local scenes, rustic buildings and historic spots, some sketches garnered from travels as far as Mexico and Hawaii. Some paintings and drawings are expressionist, most are strictly objective, and included are heads, portraits and even a few familiar statuettes from study classes at the 'Beaux Arts'.

Stunt driver, here recently at Fair, killed during show

Dryden, Ont. (CP) — Ronald Frenchy Moreau, 26, a North Bay stunt driver, died here from injuries Tuesday of last week in a trans-Canada Hell Drivers show.

Moreau was injured when his car careened off a ramp and struck the front section of a parked vehicle, also in the show. Show officials said the act called for striking the car in its centre.

(The Paul Riddel Hell Drivers appeared in Lachute on the grandstand show for the opening night of the Spring Fair, just a week previously.)

Dis. Commissioner honored by Guide sponsoring groups

A banquet was given in honor of Mrs. R. Bourget, in the Legion Hall at Brownsburg last Wednesday, June 22, by the Local Associations of Lachute, Brownsburg, Grenville, Arundel, Blue and Brown Guiders, Guides, Brownies and Rangers.

A pair of binoculars in a leather carrying case was presented to Mrs. Bourget in appreciation for valuable service rendered as the District Commissioner, Girl Guides of Canada. The presentation was made at the conclusion of the dinner by Mrs. G. McOuat. Mrs. W. R. Skinner extended thanks to Mrs. Bourget, and Mrs. R. Sugden thanked the Ladies' Auxiliary of Brownsburg Legion for the delicious dinner, and introduced the two guest speakers, Mrs. J. A. Gudewill, Montcalm Area training advisor, and Mrs. J. M. Freeland, Montcalm Area secretary, of Montreal. They gave short talks on Guiders' Training Days. A very friendly social hour concluded the evening.



Junior crafts at Spring Fair

This small corner of an interesting show space, gives an idea of the school handicrafts exhibited at Lachute Fair. Appearing in the picture are items of furniture and needlecraft, among many interesting articles made by school students — altogether a creditable show. This display is seen each year on the second floor of the main building, and attracts many interested visitors. —Photo, Syd Drew

Large crowd at Richelieu Park St. Jean Baptiste celebrations

The crowd which attended the St. Jean Baptiste celebrations here was estimated at around 1,000 persons. The festivities were held at the Richelieu Park on Sunday evening — when the program originally planned for Saturday was postponed due to bad weather.

For some it was practically an all-day celebration, for early in the afternoon families arrived to enjoy a picnic supper in the park. The Richelieu Club organized a bingo, and young people danced nearby to a yeah-yeah ensemble, engaged by the St. Jean Baptiste Society with co-operation of the St. Julien Loisirs.

Later the president of the Lachute St. Jean Baptiste Society, Notary Richard Valois, set light to a bonfire piled high by Réal Lepine and his helpers. A spectacular fireworks display, lasting for 20 minutes, delighted both youngsters and adults, climaxing a colorful program. Paul Laliberté was in charge of this display.

It was generally agreed to have been one of the best celebrations in this town for the fete of the patron saint — this despite the vagaries of the weather which frustrated the original plans.

Girl ran from behind parked truck, critically injured by automobile

Danielle Desjardins, seven-year-old daughter of Mr. and Mrs. Jacques Desjardins, of 106 Bradford Street, Lachute, was critically injured on Wednesday of last week when struck by a car in front of her home. Taken to the Argenteuil Hospital by ambulance, she was later transferred to hospital in St. Jerome.

The accident occurred at 6.40 p.m. when, according to Jean Claude Charron, 31, of 31 Chatham Street, Lachute, the child ran out from behind a parked truck into the path of his car. The driver was unable to stop, and Charron's car struck the child. The auto had to be jacked up in order to remove her from under the wheel.

Treated on the spot by Dr. R. Lavigne, she was taken to the local hospital, where her injuries were reported to include a fractured skull, a broken arm, leg and jaw, and injuries to the stomach. She is reported to be in a satisfactory condition under hospital care.

Sentiments and Sidelights

(Comments on the Local Scene)

The city council has accepted the names submitted for 1966 town evaluators, working under Dr. J. P. Dorion, chairman. The committee will comprise Messrs. Fernand Dion, Laurent Tessier and Gaétan Masson, with Oscar Hotte as secretary. There has been no official appointment, however, since there appears to be some disagreement on the rate of remuneration.

* * *

Negotiations between Ayers (Wood Division) and its employees are at a standstill, with indications of action in the not-too-distant future, and workers' annual holidays coming up, to confuse the issue.

* * *

Only two stores digressed from the local agreement to stay open Friday and to observe Monday as the St. Jean Baptiste closing. . . it is heard that certain storekeepers received telephone threats their windows would be smashed if their stores remained open on Friday. But the regional St. Jean Baptiste Society hastens to assert it had no knowledge of this whatever; the organization fully respects the sentiments of the merchants, even if it would have preferred an observance of the actual holiday.

* * *

Winner of the Legion drawing — the only club contest not given in The Watchman's coverage of Lachute Spring Fair — is reported this week in the Legion Branch 70 column. Also, more pictures of the exhibits appear in this issue.

* * *

The Army Cadet band, with Capt. R. Haydon and Lieut. Art Whiteway, also the Majorette corps from Lachute, joined other groups as an entertainment sidelight at the Molson-sponsored canoe races last Sunday at St. Jovite and Huberdeau.

* * *

A number of articles were reported stolen from the Singer Sewing Centre, Water Street, early last week. The incident is under investigation by members of the Lachute police department.

* * *

Traffic markings on Main Street and its approaches are proving effective. One bottleneck, however, has not yet been attended to, namely, the intersection at the park, where eastbound traffic on Main Street converges in two directions onto Route 8 and Barron's Bridge.

Bob Todd, former Brownsburger, goes to world championships on Cdn. rifle team

C-I-L Contact has a story on Bob Todd, a native of these parts, who will compete in the 1966 world shooting championships this month at Wiesbaden, West Germany. Seventy-two nations will send their best riflemen to participate.

Bob Todd, a member of the Canadian team leaving on July 6, is shooting promotion representative in C-I-L ammunition division, Toronto. He is a son of Allan and the late Mrs. Todd of Brownsburg. Both Bob and his wife Freda (McVicar) are Lachute High School graduates. They have a family of five, and reside in Brampton. Freda, formerly of Harrington, was a teacher at Brownsburg High School, while Bob was employed at C-I-L, Brownsburg, and became a ballistics technician.

Writes Dave Woodward in the **Contact:** This honor accorded to Bob Todd has been the result of many years participation in the sport. To quote Bob, "Qualification for the team required strict training, both mentally and physically."

Bob's history of shooting goes back to his early teens: he shot in his first competition when only 14 years old. It was partly through his interest in the sport that he joined the company to work in the ammunition plant at Brownsburg.

In 1953 he was transferred to Winnipeg and became local sales manager in 1960. Two years later he was moved to his present position.

It was during his years in Winnipeg that Bob was most active in the sport, being prominent in junior promotion and in conservation groups.

A Championship Shooter

In competition, he won the Canadian indoor position championship and was runner-up at the national matches held in Ottawa. As a member of civilian rifle groups in Winnipeg and Brampton he has participated in victories in Ontario, Quebec, Manitoba and the U.S. national teams and scored rifle



Bob Todd, of C-I-L, Toronto, who has been chosen for the Canadian rifle team that will compete in the world championships at Wiesbaden.

Merchants salute you, Mr. and Mrs. Consumer

You have made Lachute the finest shopping centre in this region. Your shopping habits and buying skill have thrown the spotlight on Lachute and caused other communities to cast envious eyes in our direction.

The merchants advertising on the "Bazaar of Values" pages in this edition of Lachute Watchman have long been aware of your value, but have recently come to appreciate you even more when they compare sales receipts and bank deposits with other communities throughout the district.

Your knowledge of merchandise keeps these merchants busy constantly looking for bigger and better values to pass on to you. These firms are proud of their new merchandise. They pride themselves in that they can supply your every need. They also take great pleasure in knowing you can find the identical item in Lachute that you can find in any shopping centre, and in most cases for less money.

You can shop in Lachute with confidence. The shopkeepers here are your friends. Their purpose is to supply you with the best quality merchandise at the lowest possible prices.

Shop the "Bazaar of Values" pages for your family needs. Be in Lachute this week for a tremendous "Bazaar of Values" from these fine firms, which appear on pages 9 to 12 of this issue.



First jet plane on local airstrip

This De Haviland 125 is believed to be the first jet aircraft to have landed at the Lachute International Airport, and is seen here just prior to its take-off. The plane landed around six o'clock on Wednesday of last week after flying passengers from Toronto to Lachute for transportation to the Seigniory Club, Montebello. The plane is owned by Senac Investments, Toronto. —Photo, Syd Drew

50,000 Pupils in 1966 Wildlife essay contest; one local winner

Awards for the Conservation essay contest sponsored by Quebec Wildlife Federation in the schools of Quebec, have been announced by J. B. S. Huard, chairman for the Education Committee.

For contestants 14 years and under, the pupils had to write an essay on "The Speckled Trout", with suggestions that they explain what they know about this species, what they could do to help preserve it, and if possible, give personal experiences.

The top winner, Christa Staudenmaier, of the Bedford High School, was awarded the Sterling Pollock Trophy and $100 for her essay. In the French section, the Gaétan Benoit Trophy and $100 goes to Johanne Pelletier, of Rivière du Loup, Que. A total of $640 is awarded to 34 pupils, boys and girls of the two categories.

For pupils 15 and over, the essay subject was "Sportsmanship in Fishing and Hunting". School pupils were invited to illustrate how the young angler or hunter can show true sportsmanship during his fishing or hunting trips.

Over 50,000 pupils from hundreds of schools took part in the contest.

The purpose of the Education Committee of Quebec Wildlife Federation is to make the Quebec public aware of its obligations in conservation of natural resources, and the need of supporting the enforcement of the fish and game legislation.

Local Winner

The only winner from this area is in the 15-and-over class—David Connell, 18, qualifying for a $10 cash award. David is a Lachute High School student in Grade X, under Miss Elizabeth Stanton, teacher.

The local organizers and judges of this contest appreciate the co-operation of school teachers who inspired the young contestants.

In the English section there were no fewer than 112 entries; all were from Lachute High School. In the 1965 contest there were 162 from this County, with three schools participating — Lachute, Grenville and Arundel.

In the provincial judging, as announced above, only David Connell ranked among the winners from this county.

Week's Epigram

When their troubles are deep-seated and of long-standing, some people try kneeling.

'Flying cat' shot at Alfred, Ont.

Alfred, Ont. (CP) — An animal described as a "flying cat" was shot to earth here last week. Constable Terrence Argall of the Ontario Provincial Police said it was "generally an ordinary looking black cat," except for a small hump on its back and "two wing-like growths about six inches long sticking out of the hump." The constable said residents told him the cat had terrorized other small animals and startled humans.

* * *

A similar specimen, resembling a cat killed recently in Lachute, was also reported near London, Ont.

Veterinarian Dr. R. L. Wilson said he had never heard of a flying cat. "It would be due to a mutation but it certainly is fantastic."

Dr. W. W. Judd, professor of zoology at the College of Science, University of Western Ontario, also said he had never heard of such an animal. A malformation of that type, he said, might cause pain, making the animal vicious, but the family reporting this instance said the cat was friendly and tame.

A few years ago an animal of the kind was caught in a trap in Pontiac County and was sold in Hull, Que.

"Argenteuil Outdoors"

By BOB ATCHISON

About this time of year, all types of young game may be seen — on the roads, in the fields, and so on. This is a very repetitious suggestion of mine — but please do not under any circumstances pick up these young animals, under the mistaken idea that they have been abandoned by their mothers. These creatures are wild, and NOT in the habit of leaving their young at any time. On many occasions the mother will try to draw you away from her young, and this often gives a wrong impression they have left the young so as to protect themselves. . . The reason for all this is that, last Sunday, I had a couple of callers who had picked up a very young fawn, about a week old if not younger. The lady was going to take this to her home outside Montreal, and rear it. After explanations that there is a law against this, and a very severe one at times, she decided it would be much better off left with Game Warden Harding. I do know he spent a good many hours in the bush where the fawn was picked up, with the hope the mother would return, and I believe this story has ended happily. This applies not only to deer, but also to young squirrels, partridge, fox, even the odd wolf you may see. — So, have a heart!

• • •

Getting tired of hearing about fishing? Well, I've got to tell you where the best spots are, so bear with me. Lake Louisa has produced some exceptionally large ones this past week or so. As the waters have not warmed up too much, they can still be taken on spinning gear. Silver Lake has also been good; reds mostly from this lake, and again, some good fish. Lake Macdonald is starting to produce with bass. Not too many of them as yet, but as the water temperature rises, they will be waiting for the unsuspecting fisherman. The way these fish hit a lure is a sure way to a heart attack — but it's worth it!

• • •

Have been asked what I think of the Solunar Tables, and all the other written tips on how to take fish. After many years fishing, there is only one table I go by, myself; try it and see. The big argument against all these supposed tables is the fact that we are humans, and being humans we know nothing of what a fish does or does not think. Besides, when we are hungry we eat, don't we? So there is no reason to believe the fish are different. We certainly don't go by the book when we satisfy our desire for food. Nuff said.

• • •

Much has been written these past few weeks on pollution, but there is no reason to think this will change in any way. Certainly not until the governments start taking a good look at what is happening. I probably bore you at times with this subject, but seemingly, this is the only way to start any action. If every voter took the time to write his member of parliament, giving him his views, then I think in sheer desperation they would have to do something. Of course, this will cause you a little trouble. But without this there is no use thinking the governments will clear up the mess. Do you realize how many years the City of Montreal has been studying this? Since 1928, and what have they done? (Don't tell me, I know.) Then take our North River. It's still one of the most beautiful rivers I have ever seen. So it's polluted. Well, who did this? Not Nature; so that leaves US. And how about trying to get it cleaned up? Right now, Lachute has nothing except a nice park; how about all the other things we could have?

• • •

I'm not going to mention the lakes involved in this particular complaint — private, but being fished heavily by supposed sports. (O.K., so they shouldn't be private; but have you ever thought of this — if these places were not private, then we would be in the same boat as we are with our deer — we'd have none.) One caller in particular was really hot under the collar. After listening to the details, I don't blame anyone for getting into this state. This has all been done in the past couple of weeks: (1) Fences torn down to make fires with. (2) So much garbage thrown around that it took a man a full day to clean it up. (3) A boat on the lake used and left in a filthy condition, not even pulled up on shore to protect it from the elements — result, a broken side where it had been banged by the rocks. . . Now this is a sweet list, isn't it? Then we wonder why private owners will not give us permission to fish their waters. Would YOU?

• • •

How the Department of Fish and Game is going to fare in the new government, is not known as yet. It's not going to do the department any good, that's sure. To think of men who have dedicated their lives to conserving our natural resources, being de-moted to make way for some "friend of a friend", is not going to be nice. No matter what is said or done by the government, it remains self-evident, that the men who know this business inside out never get their recognition; they sit by and see the political appointees take over. After all, aren't we Quebecois?

• • •

I'm in the beefing mood today, and I have plenty to beef about. Coming in from Montreal the other day, and seeing all the signs displayed prominently, "Minnows for Sale" — this really throws me. We are supposed to have laws prohibiting the use of minnows in this and other counties, yet we can pick them up in Montreal, carried in a plastic bag, and all we have to do is go into some restricted lake and use our minnows. Any we have left over, we dump them right into the lake. Then we complain because perch, bass, suckers, etc., have spoiled another trout lake. . . With the shortage of Game Wardens, it is impossible to check every car, and people know this.

• • •

Now for some good news. You may remember the Chukar partridge that were planted in this district a year or so ago. Well, I have been told they are around in numbers. Young have been seen in many instances. One report came from the St. Colomban area a few weeks ago, but the latest group reported were still around the Dunany district. I hope they continue to multiply and thrive. We do need a boost in the upland bird group. The Hungarians are doing nicely, too, and with continued growth we should have these with us for years to come. I haven't heard a thing on the wild turkeys that were with us; they're gone but not forgotten. Too bad these birds didn't make it. But we might be fooled; sometime perhaps they will show up.

• • •

Foxes do not appear to be too numerous just now, and why, I haven't a clue. Certainly there is plenty of feed for them — voles, field mice, etc. It cannot be due to the lynx; these don't seem to be bothering anything except the rabbits. These, incidentally, should be in full force this coming year; they have started to climb back numerically after completion of their cycle. The black squirrels have taken a beating in and around the district too; not many of them can be seen in the bush these days. Of course, the young hunters have taken a toll, but not sufficiently to slow them down to this extent.



Summerama FEATURE

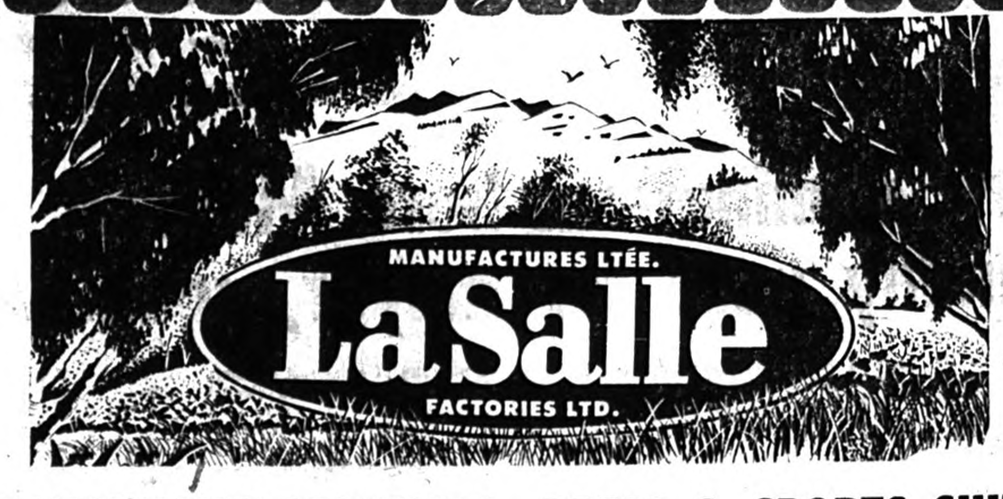

'BON VIVANT' ORIGINALS, DRESS & SPORTS SHIRTS



3-DAY SUPER SPECIAL!

65% DACRON/35%COTTON — PERMANENT-PRESS, sanforized. Never needs ironing, washes and dries smooth and beautifully soft every time. Cuffed short sleeve models, button-down and medium-spread collars. Delicate stripes, soft solid tones, bold woven plaids. Brand new Summer 1966 color assortment. Dress shirts, sizes: 14 to 16½ — Sport shirts, sizes: S.M.L.

Satisfaction guaranteed or money refunded.

MANUFACTURES LTÉE. LaSalle FACTORIES LTD.

255 Chatham Street next to 'IGA' Foodliner

Store hours: Monday, Tuesday, Wednesday, Saturday, 9 a.m. to 6 p.m.
Thursday: 9 a.m. to 9 p.m. — Friday: 9 a.m. to 10 p.m.

SATISFACTION GUARANTEED OR MONEY REFUNDED

ROYAL CANADIAN LEGION BRANCH 70 NEWS

Once again the Fair has come and gone, and the last traces of candy apples and cotton candy have disappered from children's faces and clothes — and from the faces and clothes of some grown-ups!

Signs would seem to point to the fact that the Weatherman is a Legionnaire for, although he dealt somewhat harshly with the first three days of the Fair; Saturday, Legion Night, was ideal, resulting in a most satisfactory gate for the grandstand, where devotees of martial music were treated to a stirring display by the Black Watch Band, reinforced by the St. Laurent pipers and highland dancers and the N.D.G. majorettes. A splendid show climaxed by the drawing of the lucky ticket for the Royal Canadian Legion, Branch 70, round trip to Europe (or cash in lieu).

On Wednesday, June 22, Branch 70 played host to the fortunate winner at the Legion Hall, where a cheque for $1,000 was presented to Mr. Peter MacLaughlin of St. Andrews East. — Congratulations, Mr. MacLaughlin!

Final figures are not yet available on ticket sales and grandstand admissions, but it is hoped that these will be such as to enable Branch 70 to continue with existing projects and inaugurate some new ones which are on the drawing board. It is also hoped that, in the near future it will be possible to make some major alterations and extensions to the ladies' powder room in the Legion Hall which is, currently, far from adequate. The ladies have shown great patience in this matter and, at times, the most remarkable self - control. They are overdue for a break.

Still on the subject of the Fair, the Branch 70 trophy for the best uddered cow was won by an Ayrshire owned by Rene Trepanier, of Oka. It is interesting to note that Mr. Trepanier is a former Deputy Minister of Agriculture for Quebec.

* * *

To return to domestic affairs, we should like to extend congratulations to Comrade Dick Richardson who recently celebrated his 80th birthday and automatically becomes a member of the "over-eighty Club" with its attendant privileges. It is hoped to stage a suitable ceremony in the near future when Comrade Dick will be presented with the symbolic key to the Legion Hall. Comrade Dick Richardson joins two other 1966 "Over Eighty Club" members, Comrades Roy Fraser and Dick Hampton, to whom keys were presented during the installation of officers meeting in January. With these three gentlemen joining existing member Comrade George Mitchell, our "Over-Eighty Club" now numbers four.

At the recent Branch 70 general meeting, it was decided to follow the usual custom of dispensing with the July and August general meetings, as so many members are away or otherwise occupied at this time of year. Monthly general meetings will resume in September, and members will be notified of the date prior to the September meeting.

Whilst the Hall will remain open during the summer for the convenience of members, no major activities are planned until the fall. With the very important exception of the annual Branch 70 Golf Tournament, to be held on Sunday, August 14, at St. Andrews Golf Club. Mark this date on your calendar and make a point of being there. One doesn't have to be a budding Jack Nicklaus in order to win a prize, as the handicap system used starts everybody off with an equal chance. However, for the experts, recognition is given to the low gross. Even if you are not a golfer, come along anyway — we can promise you a most enjoyable day. . . See you at St. Andrews on August 14.

Lachute Fair winners in Women's Inst. handicrafts

Prize winners in the Women's Institute exhibits at Lachute Spring Fair are reported by the County convener, Mrs. Bert McGibbon, as follows:

Quilt Blocks — Mrs. J. Smith, Mrs. E Kettyle, Mrs. H. McOuat, Mrs. W. Potter.

Crib Quilt — Mrs. J. Smith, Mrs. W. Sinclair, Mrs. L. Rathwell.

Crocheted Bedspread — Mrs. Elcus, Miss S. Riddell.

Nightgown—Mrs. B. McGibbon, Mrs. J. Smith, Mrs. G. Todd, Mrs. W. Potter.

Dressing Gown — Mrs. N. Graham, Mrs. A. Hammond, Mrs. B. McGibbon, Mrs. H. McOuat.

Shorts & Top — Miss S. Riddell.

Sport Shirt — Miss S. Riddell, Mrs. J. Smith, Mrs. G. Todd.

Pillow Slips — Mrs. B. Enlow, Mrs. J. Smith, Mrs. Alfred Parker, Mrs. C. Morrow.

Knitted Hat — Mrs. C. Morrow, Mrs. F. Campbell, Mrs. L. Rathwell, Mrs. K. Hanly.

After-Ski Socks — Miss S. Riddell, Mrs. R. Morrison.

Men's Mitts — Mrs. J. Smith, Mrs. F. Campbell, Mrs. H. McOuat, Mrs. A. Ogilvy.

Shoe Bag — Mrs. L. Gibbons, Mrs. B. Enlow, Mrs. W. Potter, Mrs. F. Campbell.

Men's Fancy Socks — Mrs. E. Kneeland, Mrs. S. Hume, Mrs. K. Hanly.

Institute Tea Apron — Mrs. H. Mason, Mrs. J. Smith, Mrs. S. Wilson, Mrs. B. McGibbon.

Article made from yard of material — Mrs. H. Mason, Mrs. C. Prosser, Mrs. R. Swail, Mrs. S. Wilson.

Hooked Mat — Mrs. L. Plummer, Mrs. A. Heatlie, Mrs. S. Berry, Mrs. J. Robertson.

Cross-Stitch Picture — Mrs. H. Morrison, Miss S. Riddell, Mrs. C. Prosser, Mrs. R. B. Johnston.

Doll's Knitted Set — Mrs. F. Campbell, Mrs. W. Barton, Mrs. T. Murdoch, Mrs. E. McOuat.

Boy's Knitted Pullover — Mrs. E. Kneeland, Mrs. A. Morrison.

Branch Effort — Brownsburg; Jerusalem & Bethany; Dalesville; Arundel.



Lachute Motor Sport Club

News, Views, Activities — by Don Smith

Rallying

Our evening rally was held on June 21, as scheduled. Nineteen cars showed up at the start for another try at this phase of motor sport. The rally was again one of the novice type, and proved to be flawless in every aspect. Once again a dummy checkpoint was used, to separate the men from the boys. This is becoming a useful tool of our club in rallying, and I fully expect to see it used again for our larger summer rally in August, to be sponsored by Molson Ltée. of Lachute.

The novice rally was won by Guy Leger, driver, and Bob Guilbert, navigator. They were in a Chevelle SS and are to be especially commended since this is only their second rally. Here are the top ten finishers, showing (in order) position, driver, navigator and points lost:

1—G. Leger, B. Guilbert	6
2—M. Castle, Mrs. D. Castle	11
2—J. Stevenson, R. Painter	11
4—K. Murray, Miss J. Lise	13
5—Miss G. Proulx, G. Murray	23
6—B. Golphin, E. Clausen	37
7—D. Heggie, Miss Duchesneau	39
8—Miss M. Rodger, T. Dwyer	40
9—Miss M. Brass, G. Wallace	42
9—Miss S. Murray, J. Tournealt	42

The prize for the first female navigator was won by Mrs. M. Castle, and that for first female driver was taken by Miss G. Proulx. These will be presented at the next meeting.

* * *

On Sunday, June 19, there was a rally in Grenville sponsored by one of the local garages. Unfortunately the Lachute Motor Sport Club was represented by only two cars — one driven by Norman Ranger and navigated by Tom Dwyer, and the other driven by Dave Heggie and navigated by myself. This was a very interesting rally for us, in that Dave's car was only running on three cylinders! We tried to find the trouble before the start, but were unsuccessful. Needless to say, there were a few unscheduled stops for mechanical adjustments but Dave brought us through with flying colors. We managed to bring home a trophy for third, and Norman and Tom placed fifth.

At this point it is rather embarrassing to point out that the car that placed second was driven by Dr. Jim Luce of Shell 4000 fame and navigated by his son. The embarrassing thing is that his son is only **eight** years old. They had actually tied for first, but were forced to take the lower position when the tie was broken.

This was a good rally for a first attempt, but it was relatively easy. The speeds were very slow and there was plenty of time to calculate. Next time around, we will expect a better showing from the members of our club.

* * *

Stock Car

Our stock car No. Q8 made its first start last Sunday. Once again mechanical difficulties were our downfall. We are now in the market for a new rear axle. The car has also involved us in certain technical difficulties. We are hoping, however, to get the car back on the track, as it is becoming a favorite with fans on the stock car circuit.

* * *

Pit Chatter

Billy O'Brien and Jack Hume were driving the stock car for us and did very well under the circumstances. . . All the ladies that made it to the third checkpoint in our last rally received a rose from N. Ranger. . . Dave Heggie showed me a valve with a hole burnt right through it. That's why he was only running on three cylinders. . . Maybe that helps to explain the backfiring too. . . L. Green and R. Tilsley made up a fine rally. . . As usual our post-rally social gathering of drivers, navigators, officials and friends was a huge success. . . B. Murphy and C. McRae almost made it to the third checkpoint before we did — the wrong way, of course. . . It's good to see more and more girls taking an interest in the sport of rallying.

Next Meeting: Friday, July 1, 8 p.m., at the Masonic Hall.



"Four Aces" play fast fastball!

The Molson "4 Aces" were winners again! They carried the honors here in a fastball exhibition game Sunday against Lachute stars at the Ayers ball park.

Gaston (Molson) Laroche is seen here, second from right, presenting a cheque to Jean Jacques Cyr, second from left, president of the Jeune Commerce. The donation represents proceeds of the fastball game. At the extreme left of this group is Pat Patterson, coach of the Aces, and at the right, Jean-Guy Chénier, coach of the local team. —Photo, Syd Drew

HOCKEY OUTPUT

Canada's image in world hockey may not be what it once was, but apparently this has had no ill effect on acceptance of its equipment for the game. Hockey sticks valued at roughly $500,000 and skates at $2,200,000, were exported last year, says the Department of Trade and Commerce.

CELEBRATE CANADA'S 99th BIRTHDAY...SAVE AT THE...

99¢ SALE

at your friendly DOMINION

Join the big party at Dominion to celebrate Canada's 99th Birthday with big 99¢ sale price savings throughout the store. You'll find a special line-up of all your favourite summer foods at substantial savings . . . canned goods . . . cottage-time favourites . . . a wonderful assortment of all the famous brands you know and trust. And don't forget Dominion's own quality brands for extra savings, too. Crisp salad-makings will compliment every meal and Dominion has fresh local-grown produce coming in every day! Finally, remember that meat makes the meal. For guaranteed natural tenderness, natural flavour, natural goodness switch to Dominion . . . mainly because of the meat!

DOMINION DAY WEEKEND SAVINGS GALORE!

Cut Yourself a Big Slice of SAVINGS at DOMINION!

IT'S MAINLY BECAUSE OF THE MEAT!

Famous Quality Brands
Fully Cooked — Ready-to-Eat
Maple Leaf — Tendersweet — Swift's Premium —
LEG HAMS
Skinless — Defatted
Short Shank
Whole or any Half
SPECIAL! 65¢ lb

"Maple Leaf" Top Quality (12-oz. 49c) — 16-oz. Pkg.
FRANKFURTERS 59c

FREESTONE
Sweet, California
NECTARINES
29c lb.
3 lb. for 85c

Florida - Fancy - Young Juicy
CORN on the COB
8 for 59c

"Allen's" Assorted — Extra Special! —
FRUIT DRINKS 3 FOR 99¢
48-oz. Tins

"Hershey's" Instant (1-lb. Tin 59c) — Extra Special!
CHOCOLATE 2 LBS 99¢
Tin

"Puritan" Spaghetti Meat Balls — Weiners — Beans — Beef —
IRIS STEW 2 FOR 99¢
24-oz. Tins

"Aylmer" Assorted — Extra Special! — 9-oz. Jars
JAMS with Pectin 5 FOR 99¢

"Heinz" Bread-N-Butter — Pickles or Picallili — Extra Special!
RELISH 3 FOR 99¢
16-oz. Jars

50 EXTRA DOMINO STAMPS with this coupon and purchase of Any Ready to Cook "Cry-o-Vac" DUCKS Expires Tues., July 5th

25 EXTRA DOMINO STAMPS with coupon and purchase of Sunkist LEMON 1 doz. Bag Expires Tues., July 5th

25 EXTRA DOMINO STAMPS with this coupon and purchase of "Zest" SOAP Bath size - 2-49c Regular size 3-49c Expires Tues., July 5th

25 EXTRA DOMINO STAMPS with coupon and purchase of "Gaza" HOT CHICKEN SAUCE 14-oz. tin - 2-41c Expires Tues., July 5th



DOMINO STAMP CONTEST! WINS Exciting Gift Free!
You too can win the item of your choice in the big new beautiful Domino Stamp Gift Book. Every Saver Book redeemed in your ballot!
Mrs. C. Quesnel
9540 Central, Lasalle, Que.

50 EXTRA DOMINO STAMPS with coupon and purchase of "Domino" LIQUID DETERGENT 64-oz. jug - $1.09 Expires Tues., July 5th

25 EXTRA DOMINO STAMPS with this coupon and purchase of 1-lb. or more of CHICKEN LEGS or BREAST Expires Tues., July 5th

25 EXTRA DOMINO STAMPS with coupon and purchase of "Kleenex" TOWEL Assorted Colors 150's pkg. - 57c Expires Tues., July 5th

50 EXTRA DOMINO STAMPS with this coupon and purchase of "Mix'o" BLEACH 128-oz. jug - 69c Expires Tues., July 5th

25 EXTRA DOMINO STAMPS with coupon and purchase of "Lyon's" Chicken Noodle SOUP MIX 2 env. 25c Expires Tues., July 5th

"Ballet" White or Pastel —
TOILET TISSUE 99c
2 pkgs. of 4 rolls or 4 pkgs. of 2 rolls

KING OF HAWAII — 48-oz. Tins
PINEAPPLE JUICE 3/99c

Freshly baked "Richmello" — Low Price!
RAISIN BREAD 2/39c
12-oz. Loaves

"Betty Crocker" Assorted — 19-oz. Pkgs.
CAKE MIXES 2/89c

25 EXTRA DOMINO STAMPS with this coupon and purchase of 1-lb. DOMINO FRANKS Expires Tues., July 5th

25 EXTRA DOMINO STAMPS with coupon and purchase of "Coronation" Whole DILL 32-oz. jar - 47c Expires Tues., July 5th

25 EXTRA DOMINO STAMPS with this coupon and purchase of "Cordon Bleu" MEAT PASTE 3-oz. tin or 7-oz. Expires Tues., July 5th

25 EXTRA DOMINO STAMPS with this coupon and purchase of "Tintin" Sugared RICE CEREAL 7½-oz. pkg. - 43c Expires Tues., July 5th

25 EXTRA DOMINO STAMPS with coupon and purchase of "Heinz" Sr. Baby Food Glass 4½-oz. or Junior Baby Food 8-oz. glass Expires Tues., July 5th

25 EXTRA DOMINO STAMPS with this coupon and purchase of Imported Red Ripe TOMATOES 2-lbs. tray Expires Tues., July 5th

25 EXTRA DOMINO STAMPS with this coupon and purchase of "Black Diamond" CHEESE BURGER 8-oz. pkg. - 45c Expires Tues., July 5th

50 EXTRA DOMINO STAMPS with coupon and purchase of BOLD DETERGENT All Sizes Expires Tues., July 5th

25 EXTRA DOMINO STAMPS with coupon and purchase of "Hershey" CHOCOLATE 6-oz. pkg. Spriggs 12-oz. Pkg. Expires Tues., July 5th

OPEN ALL DAY Friday, July 1st.
CLOSED ALL DAY Monday, July 4th.

100 EXTRA DOMINO STAMPS with coupon and purchase of "Belvedere" CIGARETTES Carton of 200 Expires Tues., July 5th

50 EXTRA DOMINO STAMPS with this coupon and purchase of Santa Rosa PLUMS 6-lb. Basket Expires Tues., July 5th

50 EXTRA DOMINO STAMPS with this coupon and purchase of "Humpty Dumpty" POTATO CHIPS Twin Pack Bag 13-oz. 69c Expires Tues., July 5th

25 EXTRA DOMINO STAMPS with coupon and purchase of "Chase & Sanborn" GROUND COFFEE 1-lb bag - 97c Expires Tues., July 5th

25 EXTRA DOMINO STAMPS with coupon and purchase of "Domino" CHEESE SPREAD 16-oz. pkg. - 69c Expires Tues., July 5th

Prices effective until closing time Sat., June 30th. at DOMINION: 426 Main St., LACHUTE, P.Q.

DOMINION STORES LIMITED

DOMINION

Canadian Pacific
flies you, floats you, trains you,
and puts you to bed
at night.

What a way to holiday!



Call your Canadian Pacific agent

- Scenic Dome rail travel
- Low-cost rail fares
- Alaska and Caribbean cruises
- Hotels and resorts across Canada
- Steamship bookings to Europe
- Airlines across Canada and linking five continents

TRAVEL Canadian Pacific
TRAINS / TRUCKS / SHIPS / PLANES / HOTELS / TELECOMMUNICATIONS
WORLD'S MOST COMPLETE TRANSPORTATION SYSTEM

DISTRICT NEWS
— FROM OUR COUNTY CORRESPONDENTS —

Brownsburg

Mr. and Mrs. Howard MacAdam, of Toledo, Ohio, are visiting with Mr. and Mrs. Percy MacAdam and other relatives here.

Miss Annie Petley returned home Monday from Beaver, Pa., where she had spent three months with her brother, Mr. Bernard Petley, Mrs. Petley and family. Her niece, Miss Susan Petley, accompanied her here and will stay for the summer months.

Mr. and Mrs. Charles Wilson, of Brockville, Ont., were recent guests of Mr. and Mrs. N. E. Smillie.

Mr. and Mrs. Reg Mason spent the week-end in Halifax, N.S., and attended the Copeland-MacDonald wedding on Saturday.

Over-80 Club

Congratulations and best wishes to Mrs. Russel Seale, of Louisa, who celebrated her 80th birthday on June 29. . . Also birthday greetings to Mrs. C. Curtis, who celebrated her 80th birthday on Monday, June 27.

Mrs. James Davis, of Ottawa, spent last week here with Mr. G. Quinn and Mrs. M. Dinner.

40th Wedding Anniversary

On Tuesday evening, June 21, a group of relatives and friends gathered at the home of Mr. and Mrs. C. E. Prosser to celebrate their 40th wedding anniversary. Also on Saturday evening in Ottawa, the happy couple were entertained at a dinner given in their honor by their son, Mr. Dean Prosser and Mrs. Prosser, their daughter, Mrs. L. R. Tomalty, Mr. Tomalty and family. Mr. and Mrs. Wm. Petley, and Mrs. J. Bridge, of Montreal, were also present. Good wishes were received from friends in Baie Comeau, Detroit, Ottawa, Montreal and Newmarket, Ont.

District News

In the absence of the regular correspondent for this district, during the next three weeks, readers may please telephone news items to Mrs. N. E. Smillie. (533-6382).

Births, Marriages, Deaths, etc.

IN MEMORIAM

BAUMEL — In loving memory of a dear friend, Louena, who died July 4, 1965. — Always remembered by Harry and Thelma.

"God, put your arms around her,
Keep her in your care,
Make up for all she suffered
And all that was unfair."

CHANDLER — In memory of a loving husband, father and grandfather, Stuart Chandler, who passed away June 25, 1965. Gone but not forgotten. — Sadly missed by his loving wife, Hazel; son, Lawford, daughter-in-law, Jessie, and four grandchildren.

"He lies under the blue sky, to wait till his loved ones go to meet him in heaven. There's not a day goes by, that his name has not been said, for he left all his loved ones behind to mourn in sorrow. He passed away without a farewell 'Goodbye'."

CHANDLER — In memory of a dear and loving father, Stuart Chandler, who passed away suddenly June 25, 1965. — Sadly missed by daughter, Lillian, and son-in-law, Roger Leonard.

"Today recalls the memory
Of a loved one gone to rest,
And those who think of him today
Are those who loved him best.
The flowers we laid upon his grave
May wither and decay,
But our love for him who lies beneath
Will never fade away."

MacTAVISH — In loving memory of our dear little daughter, Shirley Joanne, who passed away July 2, 1949. — Loved and sadly missed. Daddy, Mummy, Ronald, Julie, Sherri and Holly.

"Dear Joanne, you are not forgotten,
Though on earth you are no more;
Still in memory you are with us.
As you always were before."

MacTAVISH — In loving memory of our dear little granddaughter, Shirley Joanne, who passed away on July 2, 1949. — Loved and never forgotten, by Grandpa and Grandma MacMillan, and Carl.

"God knows how much we miss her,
Never shall her memory fade,
Loving thoughts shall ever wander,
To the spot where Wee Joanne is laid."

NOBLE — In loving memory of a dear son, Randolph, who passed away June 28, 1965. — Sadly missed and longed for always, by Mother and Dad.

"He little thought, when leaving home,
He would no more return,
That he in death so soon would sleep
And leave us here to mourn.
We did not know what pain he bore
We did not see him die,
We only know he passed away
And never said Goodbye."

NOBLE — In loving memory of a dear brother, Randolph, who passed away June 28, 1965. — Remembered for ever by brother Bryan and sister-in-law Margaret.

"We think of him in silence,
His name we oft recall
There's nothing left to answer
But his picture on the wall."

NOBLE — In loving memory of a dear brother and uncle, Randolph, who passed away June 28, 1965. — Ever remembered by brother Melvin, sister-in-law Velma, and family.

"We watched you suffer day by day,
And could not help in any way,
But just stood by and saw you pass
Into the Saviour's arms at last."

NOBLE — In remembrance of a dear brother and uncle, Randolph, who passed away one year ago. — Sadly missed by sister, Edna, and niece, Nancy.

"Peacefully sleeping, resting at last,
The world's weary troubles and trials
are past.
In silence he suffered, with patience
he bore,
Till God called him home to suffer
no more."

NOBLE — In loving memory of Randolph, who passed away June 28, 1965. — Hector.

"I watched you suffer, I heard you sigh,
But all I could do was just stand by,
For when the time came, I suffered too,
For you never deserved what you went
through.
God took your hand and we had to part,
He eased your pain but broke my heart;
Although I smile and seem carefree,
Nobody misses you more than me."

NOBLE — In loving memory of a dear brother, Randolph, who passed away June 28, 1965. — Ever remembered by sister, Agnes, brother-in-law, Gerald, and niece, Judy.

"Deep in the heart lies a picture
Of a loved one laid to rest,
In memory's frame we shall keep it,
Because he was one of the best."

NOBLE — In memory of a dear brother, who passed away June 28, 1965. — Always remembered by sister, Geraldine, and brother-in-law, Brad.

"Today recalls sad memories
Of a dear brother gone to rest,
But his memory is as dear today
As in the hour he passed away.
His weary hours and days of pain,
His troubled nights are passed,
And in our aching hearts we know
He has found sweet rest at last."

Morin Heights

Legion News

The monthly executive meeting of the Royal Canadian Legion was held on Monday of last week, with a complete attendance of officers. Several items of business were dealt with, including arrangements for holding a barbecue supper in the near future. . . Renewals and new applications are now being received for club membership. For information, please contact Mr. Ross Gillingham, secretary-treasurer, or Mark Sims, chairman of the membership committee.

Miss Joan Green, of Montreal, spent the previous week-end visiting her mother, Mrs. J. W. Green. Miss Green has just returned from attending a four-day convention of the national body of the C.D.N.A.A. at Halifax; she was elected president of the Association, which now has representation in all provinces of Canada.

A funeral service was held on Sunday afternoon last at Morin Heights United Church for Mrs. George Hamilton, who passed away at the St. Jerome hospital recently. The service was conducted by the Rev. Wesley Ball, a former pastor of the church. Interment was in Trinity Cemetery. The pall-bearers were Leslie Seale, George Watchorn, Keith Seale, Leonard McCambly, Willis Seale and Brian Parent.

The many friends of Mr. Herbert Lacken will be pleased to know that he is making satisfactory recovery at his home, after having undergone medical treatment in hospital recently.

Died in Calgary

The late Walter Sadler

The death of Walter J. Sadler, husband of Mrs. Myrtle (Boyd) Sadler, 435 33rd Avenue N.W., Calgary, occurred in a Calgary Hospital on Saturday, June 18, following a brief illness.

He was born in Ormstown, Que., March 20, 1893, and went west to Flaxcombe, Sask., in 1910, where he farmed until retiring to Calgary in 1956. He took an active part in community affairs. Besides his farming, he served on the local council and was also Justice of the Peace for many years.

Besides his wife, he leaves to mourn his loss one daughter, Mrs. W. J. (Marjorie) McIlroy, of Vancouver, B.C., two sons, Boyd, of Flaxcombe, and Sterling, of Calgary; two sisters, Mrs. Alice Gilson, of Toronto, and Mrs. Mabel Martin, of Taber, Alta.; two brothers, Wesley and Lemuel, both of Kindersley, Sask., also four grandchildren.

Funeral services were conducted by Rev. R. M. Moriarty on June 21 at "The Chapel on the Hill". Interment was in Queen's Park, Calgary.

Transport driver in fatality was Vank. Hill man

Ray Willis, 30, chauffeur for the MacDonald Transport of Cornwall, was fatally injured last week as he tried to avoid hitting a car and both crashed into a tree. The accident occurred when an automobile with four lady occupants and a child, was making a U-turn in front of the oncoming transport. The driver of the truck was instantly killed and the four lady passengers were rushed to hospital suffering from shock and injuries. The child was unhurt.

The accident happened on the highway just seven miles east of Coteau Landing, Que.

The deceased transport driver was the son of Mr. and Mrs. W. R. Willis of Vankleek Hill. The funeral was held there last Saturday.

Watchman Want Ads attract ready-to-buy prospects.

SYD DREW
PHOTOGRAPHY
for
PORTRAITS, WEDDINGS
GROUPS, COMMERCIAL,
COLOUR FINISHING
(By appointment only)
Reasonable Prices
TEL. LO 2-2802 LACHUTE

Morin Hts. couple, community workers, take departure



Photo showing Bishop Kenneth Maguire making a presentation recently to Mr. and Mrs. Harold Truckle in token of their outstanding work in the Trinity Church Sunday School, Morin Heights. Also seen is the Rev. Horace G. Baugh, rector of the church.

(Our District Correspondent)

Morin Heights — Mr. and Mrs. Harold Truckle, a young couple who until recently were residents of Morin Heights, have now taken up residence in Moosonie, where Mr. Truckle will continue his military duties with the RCAF.

Coming to Morin from the RCAF in Brantford in 1963, both Mr. and Mrs. Truckle entered into community and youth work with unusual energy.

Mrs. Truckle, with eight years' previous experience in Guide activities, quickly proved her worth with the local group, in which she held the rank of Captain. Through her endeavors the number in the unit was increased from 12 to 32, and the morale and efficiency of the group was raised to a high standard.

Mr. Truckle, applying his previous experience in community and church work, assumed the duties of Scoutmaster of the Morin Heights unit, which had previously been without leadership. The membership was quickly increased from 12 to 20, and as the result of instruction given, over 100 qualifying badges were earned and in addition to seven investments, one member qualified as a 2nd Class Scout.

Both Mr. and Mrs. Truckle have already arranged to continue their Guide and Scout activities in their new abode, and their many friends here extend best wishes for their continued progress.

APPRECIATION

I wish to thank all those who sent cards and called on me during my stay in the Argenteuil Hospital. I also wish to thank the nursing staff and Dr. Gerald Daigle. —G. H. Quinn, Brownsburg

APPRECIATION

I wish to express my sincere thanks to kind friends, relatives and neighbors, for cards, gifts and flowers sent to me while in the Montreal General Hospital.

Most sincerely,
Mrs. Herbert Bennett

Lanthier SPECIAL THIS WEEK
Thurs., Fri., Sat., June 30 — July 1-2
Reg. 55c
Apple Pie 49c
Look for this special at your grocery or supermarket, or ask your friendly driver.
GEORGES LANTHIER & FILS BAKERY

THE CANADIAN ARMED FORCES
OFFER TWO OUTSTANDING
OFFICER TRAINING PLANS FOR
JUNIOR MATRICULATES
BETWEEN 17 AND 23
WHO CAN "TAKE CHARGE"

NAVY (SSOP)
Training as a pilot or as a surface officer.

ARMY (OCP)
Training as an infantry officer or in other corps.

Courses begin in September 1966.
Apply now and join the new integrated teams.
RECRUITING CENTRES AT:
1254 Bishop St., Montreal 50 Couture St., Sherbrooke, Que.
Or complete and mail a post-card from the poster "The Professionals" at your nearest Post Office.

NOTICE
Dr. Marcel Sylvestre
will be absent from his offices
on vacation,
from July 9 to August 1.

GO

Go now! Vacation worry-free!
Go with an HFC Traveloan.

AMOUNT OF LOAN	MONTHLY PAYMENT PLANS 30 months	24 months	36 months	30 months	72 months
$ 100	$.....	$.....	$.....	$4.12	$2.46
200	.....	.....	.....	8.25	4.37
300	.....	15.75	11.25	12.36	6.24
400	.....	21.00	15.00	16.48	8.21
500	25.00	26.25	18.75	20.60	10.05
600	30.00	31.50	22.50	24.72	11.89
700	35.00	36.75	26.25	28.84	13.73
800	40.00	42.00	30.00	32.96	15.57
900	45.00	47.25	33.75	37.08	17.41
1000	50.00	52.50	37.50	41.20	19.25
1100	55.00	57.75	41.25	45.32	21.09
1200	60.00	63.00	45.00	49.44	22.93
1300	65.00	68.25	48.75	53.56	24.77
1400	70.00	73.50	52.50	57.68	26.61
1500	75.00	78.75	56.25	61.80	28.45
1600	80.00	84.00	60.00	65.92	30.29
1700	85.00	89.25	63.75	70.04	32.13
1800	90.00	94.50	67.50	74.16	33.97
1900	95.00	99.75	71.25	78.28	35.81
2000	100.00	105.00	75.00	82.40	37.65
2100	105.00	110.25	78.75	86.52	39.49
2200	110.00	115.50	82.50	90.64	41.33
2300	115.00	120.75	86.25	94.76	43.17
2400	120.00	126.00	90.00	98.88	45.01
2500	125.00	131.25	93.75	103.00	46.85
2600	130.00	136.50	97.50	107.12	48.69
2700	135.00	141.75	101.25	111.24	50.53
2800	140.00	147.00	105.00	115.36	52.37
2900	145.00	152.25	108.75	119.48	54.21
3000	150.00	157.50	112.50	123.60	56.05

Go with money for every need. An HFC Traveloan gives you cash to enjoy a relaxed vacation. Then you repay HFC conveniently.
Ask about credit life insurance on loans at low group rates
HOUSEHOLD FINANCE HFC
LACHUTE
507A Main Street—Telephone LO 2-2478
(over Dallaire)
Ask about our evening hours

What Quality Beef Does A&P Sells?

That's a fair question. And an easy one to answer. A&P sells only Canada's finest, Red Brand Beef.

But that's not the whole story.
This is important!
A&P buys only Red Brand Beef that meets our high "Super-Right" Quality specifications. Some beef labeled Red Brand just isn't good enough to be called "Super-Right."

You see we're very fussy about the meat we label "Super-Right".

Are "Super-Right" Meats a good reason for shopping A&P?

They're one of many!

"Super-Right" Meats!
Grade 'A', Oven Ready — 5 to 10 lb. aver.
FRESH KILLED
Turkeys lb 49c
SUPER-RIGHT QUALITY READY TO SERVE
SMOKED COOKED HAMS
SHANK PORTION lb 53c
BUTT PORTION lb 59c
CENTRE CUTS or STEAKS lb. 89¢
FULL CUT HALF HAMS — NO CENTRE SLICES REMOVED
SHANK HALF lb. 59¢ BUTT HALF lb. 69¢
WHOLE HAMS lb. 63¢

OUR OWN SUPER-RIGHT BRAND GRADE "A", OVEN READY VAC PAC
TURKEYS 5 to 10 lb. Average Weight lb. 45¢
A&P GUARANTEE . . . Double your Money Back if you are not satisfied with your Super-Right Brand Turkey (Sales slip or label necessary for refund)

Fresh Fruits and Vegetables!
U.S. SWEET, JUICY, LARGE SIZE No. 1 Grade
CHERRIES lb 49¢
U.S. Santa Rosa Variety, Large Sweet No. 1 Grade
PLUMS lb 29¢

For the convenience of our customers,
STORE OPEN FRIDAY, JULY 1
(DOMINION DAY)
For benefit of our employees,
CLOSED MONDAY, JULY 4.

Fine Quality Groceries!
A&P PINEAPPLE-GRAPEFRUIT DRINK A&P FANCY QUALITY — Reg. price 37c tin—Save 11c — 3 48 fl. oz. tins $1.00 — Feature Price!
TOMATO JUICE CASHMERE — 7 20 fl. oz. tins 99¢ — Reg. price 49c pkg.—Save 10c
TOILET TISSUE POWDERED — pkg. of 4 rolls 39¢ — Reg. price $1.29 box—Save 10c
SAIL DETERGENT A&P BRAND (Prepriced) — king size box $1.19 — Save 10c
INSTANT COFFEE 10-oz. jar $1.29

Oven-Fresh Baked Foods!
JANE PARKER SLICED WHITE BREAD — Reg. price 24c loaf—Save 7c — 3 24-oz. loaves 65¢
JANE PARKER CHERRY PIE — Reg. price 59c each—Save 33c — 2 full 8-inch 24-oz. pies 85¢

THE GREAT ATLANTIC & PACIFIC TEA COMPANY LTD.
A&P FOOD STORES
A&P MEANS DEPENDABILITY
All prices in this ad guaranteed through Saturday, July 2nd

EDITORIAL PAGE

"In this Parliament are three Estates, the Lords Spiritual, the Lords Temporal and the Commons, but in the Reporters' Gallery yonder sits a Fourth Estate more important far than all."
— Edmund Burke

'Library Shelves' project for understanding

IF YOU'RE A Moslem, read a book on Roman Catholicism. . . Perhaps you worship in a Buddhist temple? Then pick up a book about the United Church. . .

The Canadian Inter-faith Conference has initiated a Centennial "Library Shelves Project", and is asking Canada's more than 2,800 public libraries to make shelf space available during 1967 for a representative grouping of religious books to be suggested by its 31 member faiths.

The library shelves project will aim at every Canadian within reading range, in an effort to broaden the understanding of all religious faiths. Lists of three or four books are being compiled by each member faith represented in the Conference, established through a grant from the Centennial Commission to co-ordinate and promote religious activities during the 1967 Centennial.

The Conference hopes also that its book list will be used by libraries in secular universities across the country, said Dr. E. G. B. Foote of Ottawa, representative of the Presbyterian Church. Dr. Foote said the Conference envisions individual as well as institutional support for the inter-faith reading venture. "Private homes should be encouraged to take up the idea, to select and purchase books pertaining to religious matters," he said. To stimulate the individual Canadian reader, the Conference will have copies of its completed inter-faith reading list sent to retail book stores and the communications media across the country.

It is hoped that this distribution of good literature through private purchase, friendly exchange of books by individuals and through personal gifts, will last far beyond Centennial year itself—fostering goodwill and understanding among members of all religions and faith groupings in Canada, said Inter-faith Conference chairman Lavy Becker. "We hope that the seed sown will be a lasting one."

The Inter-faith library shelves project is one of seven major religious activities being organized by the Conference for the Centennial year.

Low income housing

THE SHORTAGE of low cost and subsidized housing in most of Canada is said to be just as acute now as it was after World War II with the influx of immigrants. Why should a huge uncrowded country with the third highest standard of living in the world have a housing problem?

The north is rich with fine timber. There is plenty of power, unlimited supplies of raw materials, and still we have reached a point late in the 20th century when we realize we are underbuilt.

Every city has its slums, accompanied by rats, cold, and misery. It seems to be the curse of civilization that situations are allowed to reach a point of desperation before the creaking wheels of progress crank out reforms.

In this profit-oriented North American society, the basic needs of humans seem to come only after the big factories, powerful industries and vast financial empires have automated their equipment and streamlined their operations to the Nth degree. The motivation is seldom for a better life for the people. It is for a greater degree of efficiency in producing goods and making money.

This is the old story of the people working for the money, not the money working for the people. They are its tools. IT should be THEIRS.

The subject of public housing in this country has come up again and again during the past 40 years. As the hue-and-cry dies down, recommendations for helping to remedy the situation die a quiet death, too. This must not happen again. The duty of all Canadians is to press their elected representatives at three levels to make sure everyone has decent shelter. Surely no Canadian can enjoy his own prosperity, knowing there are many who are crowded, cold and miserable.

Business must woo the people

POLITICAL parties and labor unions are always selling the idea that everything they do is primarily "in the public interest", never in self interest. Business, on the other hand, "is failing to hold public opinion on the side of free enterprise because it has never learned to identify itself with the interests and aspirations of the people, as have labor and government."

That significant opinion was expressed in a recent speech by Ernest J. Little, an executive of Texaco Canada Limited. His conclusions: "Businessmen have traditionally regarded the wooing and winning of the people of Canada as something in the exclusive domain of political parties. Yet if socialism gains the ascendancy in Canada, it will likely come about through a gradual process of erosion of business freedom, rather than through any sudden or dramatic assumption of political power. And this process of erosion has been under way since before the Second World War."

What's she worth?

THE WORTH of a wife is something which has baffled great minds down through the ages — which is one good reason no doubt why most husbands would rather discuss sport, the garden or even Vietnam.

But there are other views, held notably by the wives, whose case is admirably stated in the current bulletin, "Industry". The women, of course, have always maintained that whatever it is that they get in the way of an allowance, they are worth much, much more. Many husbands, one suspects, are inclined to agree in their hearts, although their enthusiasm stops short of getting out the chequebook.

The difficulty of course, has always lain in putting a price tag on the manifold household duties which are the daily lot of all good wives. Now, however, the economic research department of a leading bank has taken the bull by the horns and come up with a dollars-and-cents evaluation calculated to elate every wife and shatter every husband.

The little woman, it avers, is worth a cool $8,285 a year if paid at the going rate for all the work she does around the house.

The itemize it this way: as a nursemaid — $55.63 a week; dietitian — $3.00; food buyer — $4.95; cook — $32.75; dishwasher — $9.30; housekeeper — $26.25; laundress — $11.21; seamstress — $3.25; practical nurse — $1.20; maintenance man — $3.83; gardener — $3.57; chauffeur — $4.40.

All of which (if you're still with us, Daddy) adds up to exactly $159.34 a week.

Viewpoints and perspectives

SPARE THE ROD — Windowless classrooms with movable walls, standardized construction materials, staggered classes and Russian blueprints — these are suggested methods of cutting Canada's $600-million-a-year school construction bill, says Jeffrey Holmes in The Financial Post. Costs and school populations are rising and school boards are fighting a desperate battle against a rising mill rate. Problem: how to make the best use of the space available. Answer: build schools that can be adapted to future needs as quickly as a curriculum. A study in Metro Toronto, due to start in July, has three years and a $600,000 budget to find some specific answers. School construction in Metro Toronto is expected to hit $50-million a year for the next five years.

THE GLOOMY FORECAST of newsmen on the labor beat is that while there seems to be a plague of strikes in Canada at the moment, the incidence of work stoppages could be a lot higher later in the year — writes C. J. Harris. The need to keep earnings above rising living costs is one frequently cited cause of labor unrest. But as a reason to strike this is a very unsound argument. Prices have been going up — by 2.4 per cent during 1965. But in the same period the average of wages and salaries went up by seven per cent.

IS DISCIPLINE FEARED? — One almost has the feeling that adults are frightened to exercise control over the youth of our time. Young fry seem pretty well to write their own tickets these days. It is heartening to see that some adults are not putting up with this juvenile nonsense. —Exchange

The Lachute Watchman
and Ottawa Valley Advocate
— Established 1877 —
SUBSCRIPTION RATE PER YEAR: CANADA, $3.00 U.S.A., $4.00, OVERSEAS, $4.00
MEMBER OF CANADIAN WEEKLY NEWSPAPERS ASSOCIATION
(Authorized as Second-Class Mail, Post Office Department, Ottawa).
PUBLISHED AT LACHUTE, QUE., EVERY WEDNESDAY, BY GILES PUBLISHING HOUSE LTD.

Copyright — The entire contents of this publication are protected by copyright and are not to be reproduced without the written consent of the publishers.
TELEPHONE (Area Code 514) 562-3494
MEMBER AUDIT BUREAU OF CIRCULATIONS



END OF THE ROAD

OVER THE YEARS *with The Lachute Watchman*

80 YEARS AGO

June, 1886 —

The prospects here for Dominion Day look bleak. The efforts to get Capt. Howard and the Gatling Gun have failed. The members of St. Simeon's Church do not intend to hold their refreshment tent and sale of fancy work as announced previously.

Undertaking — Toronto coffins from twelve to twenty dollars and upwards. — Chas. Geigers, Lachute. (Advt.)

A bill has been passed at Quebec for the provision of a resident judge for the District of Terrebonne, who will reside at Ste. Scholastique.

St. Vincent de Paul Penitentiary inmates are threatening another outbreak.

It costs Montreal $40,000 a year for cleansing the streets of the city and cremating the garbage.

Five hundred adult immigrants and one hundred children arrived at Montreal yesterday from Great Britain.

There is a great boom in the phosphate mining industry in the Ottawa Valley.

50 YEARS AGO

July, 1916

Just received, a carload of buggies from Tudhope Carriage Co., Orillia. — W. J. Boyd, licensed auctioneer, Main Street, Lachute. (Advt.)

Auto livery. — Telephone 83, Albert E. Bishop. (Advt.)

Results of the Matriculation Class for 1915-16 are as follows. The highest mark obtainable was 1100: Irene E. Scott 758, Jas. C. McClure 754, Wilma J. Joss 753, John D. Hope 752, Phoebe Allison Rodger 750, Geo. S. Clarke 747, Elizabeth F. Hammond 743, Annie E. Drennan 741, Erwin A. Centre 733, Estelle M. Inglis 701, Angus L. Hay 641, Kathleen I. Bradley 584, Geo. F. Calder 488.

Lost — between Bethany St., post office and Provincial Bank, a gentleman's scarf pin; reward $5. (Advt.)

Mr. King, the indefatigable chef of "C" Company of the 148th, desires to be remembered to all his friends in Brownsburg. Leaving soon for the Old Land, he promises to feed up all the Argenteuil boys especially, so they can give a good account of themselves when confronted by the enemy.

The residents of Ivan Bower are arranging a Euchre for benefit of our returned wounded soldiers, to be held at Mr. W. MacKimmie's skating rink.

25 YEARS AGO

June, 1941 —

Dr. Roger Charette, dentist, is established in his office above the Dumais residence on Main Street.

The Minister of Roads, Hon. T. D. Bouchard, announces 125 miles of concrete and asphalt paving on Quebec's highway program this summer.

Miss Hazel Drysdale has left to take a position in Montreal. She received a presentation from the staff of Dominion Shuttle Co'y, also was entertained by friends at St. Andrews, and by Mrs. Herman Stansfield and Miss Elizabeth MacKimmie in Lachute.

Rev. R. G. Katsunoff, of the Church of All Nations, said that the sanctuary is too often turned into a concert hall, with many hymn tunes appealing so strongly to the feet that worshippers have no time to pay attention to the words.

At the Golf Club, Mrs. G. Mitchell won the ladies' putting tournament and Mrs. S. Rose won the handicap competition.

The grand new Lido Restaurant is now opened, in the new Malacket block on Main Street. (Advt.)

Notice is given that the Brownsburg Regular Baptist Church will petition the Lieutenant-Governor-in-Council for letters of incorporation. — Gaetan Valois, Notary.

THIS WEEK AND NEXT
by Ray Argyle



Canada's strike syndrome

It was "back-to-the-job" this week for thousands of workers who have recently put Canada through its most critical series of labor disputes in several years. But the cost of the settlements which ended or averted major walkouts remains yet to be felt.

The list was long and sobering:

St. Lawrence Seaway workers ratified a two-year contract with the Seaway Authority, but only at the price of a whopping 30 per cent. wage boost.

Longshoremen at Quebec ports ended a 39-day strike after winning wage boosts amounting to 80 cents an hour over a two-year period.

Air Canada sales and office workers grudgingly agreed to remain at their jobs after an 11th hour decision giving them raises of 15 per cent. in the next 25 months.

But other strikes went on. More than 1,500 civil servants in Quebec quit May 9, demanding wage boosts of 25 per cent. to lift their average salaries from $8,000 to $10,000 a year. And even more ominously, 30,000 Quebec hospital workers were to take a strike vote June 29 if the new government of Premier Johnson did not cave in to their demands.

Transit workers in Edmonton talked of strike action, within days after their counterparts in Toronto settled for substantial hikes, with indications of a further increase in ticket prices.

In B.C., 2,000 woodsworkers were off their jobs and another 24,000 are demanding 50 cents an hour increases to their present $2.36 hourly rates.

And a strike against the CNR and the Ontario Northland railway loomed as a possibility after 22,000 workers voted overwhelmingly in favor of strike action to back up wage demands of 90 cents an hour. In this dispute, a conciliation board began hearings in Montreal last week.

In simple dollars and cents, the most costly settlement came on the Seaway, where 1,200 workers won raises that will raise last year's $5 million wage cost to eight and three-quarter million dollars in 1967.

As a government authority, the Seaway faced political as well as practical realities in giving in to the Canadian Brotherhood of Railway, Transit and General Workers. The strike would have tied up grain exports and industrial imports, wrecking havoc on the booming economy.

Prime Minister Pearson, in reporting the settlement to Parliament, could only say, somewhat cryptically, "Such a settlement of the dispute in this essential service at this time is in the national interest."

Why the sudden upsurge of labor unrest?

Coincidence in the expiry dates of various contracts was one reason, but that didn't explain why the pre-strike negotiations went down to the wire in some cases, and failed entirely in others.

And the settlements were the more puzzling in view of Ottawa's often-expressed determination to hold wage and price increases to three per cent.

In settling on three per cent. as a desirable guide, the Canadian government is following Washington's lead. But an added factor is present in Canada — the determination of unions to bring wages to a par with U.S. rates.

While one can sympathize with everybody's desire to make more money, it must be observed that the latest round of extraordinary wage increases won in Canada are going to have to be paid for by consumers.

Corporate management, faced with the challenge of keeping profits at recent record levels while also keeping up reserve funds for expansion, will have great difficulty resisting price increases.

The increase in union militancy can be matched with the steadily creeping cost of living, which has been especially noticeable since the beginning of this year.

The inflationary chickens are coming home to roost. Higher prices and higher taxes have led unions to demand higher wages. If the price spiral continues, Canadian unions will feel they have no recourse but to seek still higher wages.

Toronto Telegram News Service

ENJOY LIVING + SWIM SAFELY

BUSINESS CARDS

JONES INSURANCE INC.
CHARTERED INSURANCE BROKERS
103 Bethany Street Tel. 562-2426

LINTON ARMSTRONG & SON
CHARTERED INSURANCE BROKERS
723 Main Street LACHUTE Tel. 562-5005

STANLEY W. RODGER
GENERAL INSURANCE
(Ken Rodger, Representative)
Tel. 537-3646 Res. 562-5883
Box 106 — Porter Bldg., St. Andrews East, Que.

GEORGES RAYMOND
PLUMBING — HEATING
OILBURNERS
Licensed Master Plumber
49 Bellingham 562-6002

LACHUTE FARM EQUIPMENT LTD.
E. Raymond & Sons, props.
TRUCKS, TRACTORS "International"
Farm and Industrial Machinery Sales and Service
2 Main Street LACHUTE 562-2200

J. B. RAYMOND
GENERAL CONTRACTOR
— Equipped with —
TD 14 Tractor with Bulldozer
2 D7 Tractors, Blade & Fork
Case Loader & Shovel — 5-Ton Truck
R.R. 4 Lachute 562-8028

CHRETIEN CARPET SERVICE
CARPET LAYING
REPAIRS — CLEANING — SALES
410 Main St. LACHUTE 562-6396

Wednesday, June 29 The Watchman Page 3

SUGAR AND SPICE
by Bill Smiley



Oh, these college boys!

May you never have a child who is going to college. And if you have one, please accept my heart-felt condolences.

Ours is a male. I don't know what college girls are like (any more, he said sadly) but I suspect they're just as much of a cross to bear, for their parents.

I had to get out of bed this morning at 6 a.m. to get rid of ours, but it was worth it. After he'd climbed on the bus, in a flurry of last-minute kisses and admonitions, I must confess to a distinct lifting of the spirits.

It isn't that we don't love our son. We have the deepest affection for him, and show it in the usual stupid ways. That is, we worry about his welfare; we puff with pride when he does something well; we spend hours trying to figure out what is best for him; and we put up with murder from him. Typical, normal parents.

And it isn't that he's a delinquent. Although there are times when I've been tempted to look up the exact definition of that word.

No, he's really quite a decent, average college student. He's generous, idealistic and perfectly good-natured, if you don't cross him. He is reasonably polite — to everyone but his family. He is thoughtful with old people and children — until they bore him. He can work steadily for 12 hours at something he likes doing. Like sleeping. He would give you the shirt off his back; and is completely self-centred. He can dance all night, but collapses when the lawn is half-mowed.

You'd wonder why we'd have this sense of relief when he leaves. There's lots of fun when he's around the house. He plays guitar and sings, plays piano well, plays mouth organ, is full of beans.

When he's around the house. Ay, there's the rub. He has just spent three weeks "at home." This included a couple of days visiting his grandparents, a week off hitch-hiking to Montreal and back, three days with a friend at the latter's cottage, and a day with another friend in the city.

But it's been nice to have him home.

And he's been a great help to me. He mowed one-third of the lawn one day; dug four feet of a 60-foot border another, and washed the car another (at the coin-wash).

I'm not trying to imply that the boy is bone-lazy. It's just that he's too busy. When he is home, he usually gets to bed an hour, sometimes two, before I get up at 6.30. When I get home for lunch, about 1.30, he is just coming to. By 2.30, it's too hot to mow the grass, but just right for the beach.

Honesty compells me to admit that he did set a new record this time. He got in at 3.30 one morning, and was just struggling downstairs for breakfast at 5.30 p.m., when his accomplices of the night before arrived to pick him up for a date they'd made for 7 p.m. Even they were a bit startled.

Oh well, youth and all that jazz. I guess. Anyway, he's off to his summer job, working on a cruise boat on the west coast. Got a free rail pass from the company.

He started figuring out his expenses for the trip out. A berth for three nights; meals in the diner for three days; perhaps a couple of nights in a Vancouver hotel in case his boat wasn't in, plus meals for those two days. My jaw dropped gradually but steadily during this recital.

He was pretty badly shaken up when I told him he would be renting a pillow for 25 cents and sleeping in his seat, would be eating ham sandwiches wherever the train stopped long enough, and would stay at the YMCA when he got there.

We compromised on $50. My wife and I were talking it over. "It seems odd," she said, "that we're forking out $50 so he can get to a job, so that he can save money, so that it won't cost us so much next year." I agreed.

Anyway, our vacation plans for the summer are made. A week ago, the old girl stated flatly that the only trip we could afford this summer was a week camping in a government camp, with a borrowed tent.

Ten mintues after he'd left, she informed me that we were making a trip to the west coast, and taking a cruise on Hugh's boat.

Toronto Telegram News Service

COMMERCIAL PRINTING — THE WATCHMAN PRESS

PROFESSIONAL CARDS

JEAN-CLAUDE PAQUIN, B.A., L.L.L.
BARRISTER & ADVOCATE
597 Main Street LACHUTE Telephone 562-2484

Mtre. ROGER LAGARDE, Q.C.
LAWYER & ATTORNEY
Former Bell Telephone Office, Main Street, LACHUTE Telephone 562-6116

W. M. C. STEEVES, B.A., B.C.L.
LAWYER
189 Brownsburg Road Tel. 562-5833

VICTOR BARRE, Q.C.
LAWYER
Professional Building, 446 Main Street Tel. 562-5955, Lachute, Que.

FRANK S. BOYD, B.A., B.C.L.
LAWYER
491 Victoria Square, Montreal, Que.
Phone: (Bus.) 866-4421 (Res.) 695-1016

VALOIS & VALOIS
NOTARIES
The late J. E. Valois, Simon Valois, L.L.B., The late Gaetan Valois, Richard Valois, L.L.L.
Bethany Street LACHUTE Telephone 562-2451

JACQUES E. BEAUDOIN
NOTARY — NOTAIRE
Depositor of the late J. F. Lavigne's notarial papers.
Main Street LACHUTE Telephone 562-5616

NOEL CAMPEAU, B.A., L.L.L.
NOTARY
554 Main Street LACHUTE Telephone 562-5445

B. MASSICOTTE
O.D., B.A., L.Sc.O.
DOCTOR OF OPTOMETRY
Thurs. Office Closed — Sat. 10-1.00
Mon., Wed., Fri. — 7-8 p.m.
Tel. 562-2888
554 Main Street LACHUTE
Hours: 10-12 — 2-5 — 7-8

A. R. MOORE
CHARTERED ACCOUNTANT
Lachute, Que.
48 Mountain View Tel. 562-6221

W. J. T. ADAMSON & CO.
CHARTERED ACCOUNTANTS
620 Cathcart Street MONTREAL Telephone 861-9779

ROLLAND A. MORIN
CHARTERED ACCOUNTANT — COMPTABLE AGREE
Above Beaton's Pharmacy, Main Street, LACHUTE Telephone 562-6161

QUEBEC LAND SURVEYOR & FOREST ENGINEER
J.-Arthur Lafrance, B.A., Q.L.S., F.F., C.C.
356 Bedard Blvd. LACHUTE Telephone 562-6012

CUSHING, SMITH & CO.
CHARTERED ACCOUNTANTS
4635 Sherbrooke St. W. MONTREAL 6 Tel. WE 3-6722

JACQUES M. HEBERT
CHARTERED ACCOUNTANT
Lachute, Que., Tel. 562-6978, P.O. Box 353,
Montreal, Que., Tel. 739-4536, 5178 Lacombe, Apt. 8



Approaching marriage

Miss Lynda Helferty, daughter of Mr. and Mrs. Dave Helferty, Montreal, and Dr. Jean P. Morin, of Brownsburg and St. Hermas, Que., son of Roland A. Morin, C.A., and Mrs. Morin, of Montreal and Lachute, whose marriage takes place July 9 in Montreal.

CHURCH SERVICES

Anglican Church
REV. C. R. LANG, L.Th., R.D., Rector

ST. SIMEON'S, LACHUTE
11.00 a.m. Holy Communion

ST. GEORGE'S, BROWNSBURG
9.30 a.m. Morning Prayer

CHRIST CHURCH, ST. ANDREWS EAST
11.00 a.m. Morning Prayer

Margaret Rodger Mem'l Presbyterian Church
REV. E. POWELL AIKENS, Interim Moderator
Choir Director, Mr. Robt. Haydon
Organist, Mrs. W. M. Cottingham

10 a.m. Service in the Lachute United Church.
(Rev. Harold Thompson)

Brownsburg Pentecostal Assembly
REV. R. E. SOLMES, PASTOR
The Home of Dial-A-Message (533-4834)
10.00 a.m. Sunday School
11.00 a.m. Morning Worship
"FREE-BORN PATRIOTISM"
7.00 p.m. Evangelistic Service
"BORN-FREE SPIRITUALITY"
You are always welcome at our church.

Brownsburg Regular Baptist Church
REV. GEO. HICKS, B.Th., PASTOR
10.00 a.m. Bible School
11.00 a.m. Church
Thurs., 8 p.m., Prayer

• • •

Vacation Bible School continuing

• • •

DRIVE-IN CHURCH SERVICE
—Each Sunday night at 7.30, at the corner of Maple Ave. North and Mountain St. Sit in your car or use the benches as you enjoy the service. Hearty singing, personal testimonies, inspiring messages. All welcome.

Lachute United Church
"The Church with the Chimes"
Rev. HAROLD THOMPSON, B.A., B.D.
10.00 a.m. Lachute United Church
11.15 a.m. East Settlement
Everyone welcome.

People's Church, Lachute
(Associated Gospel Church)
753 Main Street, Lachute
REV. D. E JOHN, MINISTER
9.45 a.m. Bible School
11.00 a.m. Morning Service
7.30 p.m. Evening Service
Wed. 8 p.m. Bible Study

Brownsburg United Church
11.00 a.m. Service of Worship

Dalesville Baptist Church
"Holding forth the Word of Life"
REV. W. LORNE HISEY, PASTOR
10 a.m. Bible School with classes for all. Mr. Ernest Kettyle teaches the Adult Bible Class.
11 a.m. Morning Worship
"THE SOUL AT WAR"
Thurs., 8 p.m. Prayer Meeting

Lachute Baptist Church
"Set for the defence of the Gospel"
REV. W. LORNE HISEY, PASTOR
9.30 a.m. OUR BIBLE SCHOOL.
We have classes for all ages. All adults are invited to the Pastor's Bible Class. Bring all your family and study the Bible.
7.30 p.m. Evening Gospel Service.
"CHRIST AND HIS TABLE COMPANIONS"
Wed., 8 p.m. Prayer Meeting

Maple Avenue Baptist
BROWNSBURG REV. O. A. HUNT, 533-4123 B.A., B.D.
In Fellowship with Baptists across Canada and Around the World.
11 — Communion Service
Chatham W., 9.30 a.m.

Lakefield Services
(Mr. Ian Dodd, Student)
9.30 a.m. Louisa
11.00 a.m. Lakefield
7.00 p.m. Dunany
2.00 p.m. Shrewsbury

ALCOHOLICS ANONYMOUS
"If you want to drink and can, that is your business. If you want to stop drinking and can't that is our business."
Tel.: GE 8-6232
P.O. BOX 193, ST. JEROME

Commercial Printing – The Watchman Press

YOUR HOUSE riding with you?

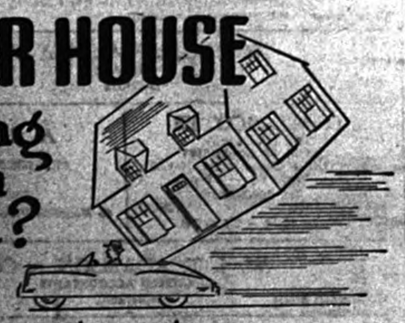

When you drive without insurance your house and *all* your possessions ride with you. *One* accident might result in a lawsuit that will strip you of all you own.

Before this happens consult us — for DEPENDABLE INSURANCE.

Deslauriers & Marcil Inc.
498 MAIN ST. — INSURANCE BROKERS — LO 2-5291

80th Anniversary celebrated at Baptist Church

For 80 years, the Lachute Baptist Church has been holding forth the "Word of Life" in Lachute and district.

On Saturday evening, a good number of members and friends gathered at the anniversary fellowship supper. The Rev. Roy Hisey, a former pastor, and guest speaker for the occasion, ably addressed the gathering. At the Sunday morning service, the Rev. Mr. Hisey took for his subject "The Church", using the following points — Membership; Fellowship; Power; Program; and the Ordinances — Baptism and Communion.

For the evening service, Mr. Hisey's topic was "How to be Saved". Quoted the preacher: "The greatest need of the soul of man is Salvation. The Cross is the starting point and the purpose of the Crucifixion is that man should not perish but that the world through Him might be saved."

The church was filled to capacity for both services. A letter of congratulation was read from Rev. D. Loveday, president of the Fellowship of Evangelical Churches in Canada. The auditorium has had some much-needed renovation and redecoration, and a beautiful new baptistry installed. At the close of the evening service, the ordinance of baptism was administered to eight persons, a fitting climax to this memorable occasion.

Weir and Montreal couple married last Saturday

Craig - Ratelle

The marriage of Miss J. Jolaine Ratelle, elder daughter of Mr. and Mrs. Jas. Ratelle, to Mr. John L. Craig, only son of Mr. and Mrs. Ray A. Craig, all of Weir and of Montreal, took place on Saturday morning, June 25, at 11 o'clock in the Chapelle du Sacré Coeur at Weir, Que. Father Auger officiated, and was assisted by Father Flynn and the Rev. Donald Hughes. Standards of pink gladioli, and hanging basket arrangements of rose begonias and pink geraniums, decorated the church.

The bride, entering the church on the arm of her father, was wearing a floor-length gown of white Alençon lace over peau-de-soie, with long sleeves ending in points over the hands. Her finger tip veil of tulle illusion was held by a cluster of tiny white flowers, and her only jewelry was a silver locket which had been worn by the groom's maternal great-grandmother on her wedding day. She carried a cascade bouquet of white gardenias and stephanotis.

The wedding music was played by Mrs. G. Proulx, who also sang "Ave Maria" during the ceremony.

Miss Diane Ratelle, sister of the bride, as maid of honor, wore a floor-length gown of printed chiffon over a peau-de-soie sheath in apricot shade, with matching headpiece, and carried a semi-cascade bouquet of green-tinted carnations. Mrs. Elizabeth McDonell, as matron of honor, wore a floor-length gown, of similar style in apricot peau-de-soie, and also carried an identical bouquet to that of the maid of honor.

Mr. Hugh Williams, cousin of the groom, acted as best man and the ushers were Mr. Philip Williams and Mr. Barton McDonell.

Mrs. Ratelle, mother of the bride, was in a beige shantung silk dress under a coat of beige Guipure lace, a matching flowered hat and accessories in a lighter shade of beige, and a corsage of aqua carnations. Mrs. Craig, mother of the bridegroom, wore a two-piece, gold pakistani silk ensemble, with matching hat and accessories in peacock green, and a corsage of tangerine carnations.

Following the ceremony a reception was held at the Arundel Tree Farm chalet, where a delicious luncheon was served to some 100 guests.

The best man proposed the toast to the bride, and also read several telegrams of good wishes which had been received from friends in England, Australia and Newfoundland. Mr. Craig responded in a few well chosen words of appreciation and thanks. A four-piece orchestra provided the afternoon's entertainment.

Later Mr. and Mrs. Craig left for Virginia Beach, Virginia, and other points in the U.S., the bride travelling in a three-piece pastel tweed suit with off-white accessories and a corsage of white carnations.

Among those in attendance were their four grandmothers, namely, Mrs. E. Smith and Mrs. K. Ratelle, of Montreal, Mrs. E. Jackson, of Sutton, Surrey, England, and Mrs. E. J. Craig, of Weir, and one grandfather, Mr. E. J. Craig, also of Weir. Other out-of-town guests were from Montreal, England, Tampa (Florida), Boston, and Lancaster, Ont.

Upon their return the couple will reside in Ville La Salle.

You will be interested in the interest on

Crown Trust COMPANY

GUARANTEED TRUST INVESTMENT CERTIFICATES

6%

Term, 3, 4 and 5 years

Telephone 842-8362 or clip coupon below for descriptive folder

69 Years of Personal Service

TO: CROWN TRUST COMPANY
393 ST. JAMES STREET WEST
MONTREAL

Gentlemen: Please send me your free folder describing GUARANTEED TRUST INVESTMENT CERTIFICATES, I understand I will be under no obligation.

NAME.....
PLEASE PRINT

ADDRESS.....

CITY.....PROVINCE.....

Social and Personal

Miss Diane Boa, in training at the Montreal General Hospital school of nursing, returned to her duties last week-end after a month's vacation at her home.

—

Good wishes are extended to a number of residents who have left this week for overseas tours and visits to relatives.

—

35th Anniversary Celebrated With Family Reunion

The spacious lawns of Mr. and Mrs. Andrew Nicoll, Upper Lachute, were the scene on Sunday afternoon of a happy re-union, when members of the Jones family and their children gathered to honor Mr. and Mrs. Walter Gordon on the occasion of their 35th wedding anniversary.

A presentation of gifts was followed by the reading of the life story of the former bride and groom, a story illustrated with snapshots taken throughout the years.

Those attending from out of town included Mr. and Mrs. Howard Jones, of Thurso, with members of their family, and Mr. and Mrs. C. D. Fogerty, Galt, Ont.

43rd Anniversary

On Monday, June 27, friends of Mr. and Mrs. Albert Mitchell, Main Street East, gathered at their home to extend good wishes on the occasion of their 43rd wedding anniversary.

—

LAC Marcel St-Jacques, having terminated 10 years' service in the RCAF, returned last week from Cold Lake, Alberta, and is now at the home of his parents, Mr. and Mrs. Aristide St-Jacques.

—

Attended Wedding

Mr. and Mrs. Ernest Copeland, also Mr. and Mrs. Reg Mason of Brownsburg (their daughter) were in Nova Scotia for the week-end to attend the marriage of their son, Cpl. Glen Copeland, RCMP, to Miss Jean MacDonald, both of Halifax. The wedding took place Saturday at the Bedford Road United Church. Others of the family in attendance were the groom's uncle, Mr. and Mrs. Ralph Copeland, of Toronto, and Cpl. and Mrs. Gregor Albright (the groom's sister), of Kitchener, Ont.

Mr. Bain Beers and son, Michael, of Ottawa, are spending a week's holidays with his parents, Mr. and Mrs. Donald Beers, at Lake Louisa.

—

Speaking Engagements In Vacation Period

The Rev. Dr. and Mrs. C. Ritchie Bell left this week on an extended holiday. They will spend ten days at Ocean Park, Maine, then travel to their summer home at Folly Lake, N.S. During the summer Dr. Bell has speaking engagements at the Burlington Ministerial Association; anniversary services at Thorburn, N.S., where a former student, the Rev. Charles Shaver, is minister; at The Kirk of St. James in Charlottetown, P.E.I., where another former student, the Rev. Malcolm A. McCuaig, is minister. At this service, Dr. Bell will officiate at the baptism of the latter's daughter. Then he will preach for two Sundays in his first church, St. James, Truro, N.S., also addressing the Rotary and Kiwanis Clubs of that town. Dr. and Mrs. Bell will return for the last week of August.

'For changing days, changing ways' theme of Q.W.I. prov'l convention

Macdonald College once more opened its gates to the Women's Institutes of Quebec last week, when 230 delegates and visitors met for their annual provincial convention. Reports given by the officers and conveners showed that the past year had been an active and prosperous one.

Mrs. J. Ossington, provincial president, in her address said, "We are accused of running on tea and gas. This may well be true, but we have much more than an empty cup to show for our efforts."

Mrs. George McGibbon, 1st vice-president, gave a thrilling account of her trip to the Dublin conference, where she represented the Q.W.I.

Dr. Frank Morrison once more had the difficult task of judging the Drama Contest. Four counties took part, Shefford, Compton, Gatineau and Missisquoi. Each group was a winner in its own right; however, Compton County's East Angus branch scored highest with their presentation of "Radio Station HELP".

Mrs. Desaulniers, of Hydro-Quebec, gave an excellent commentary accompanied with slides on, "A Perfect Hostess — At the Table".

Plans for Expo '67 are high on the agenda for the next few months, with "Help Make Canada Lovelier" as the topmost theme.

Argenteuil was well represented. 41 ladies answering the roll-call. . . It is with a great deal of pride that the branches salute the lone delegate from Arundel, Mrs. E. Bulley, who will be "84 years young" on July 4.

W.I. branch meetings for month of June

County W.I. branches heard reports on the County Convention. Christmas stockings were sent once more to the Canadian Save-the-Children Fund; and exhibits were entered in the W.I. Handicraft display at Lachute Spring Fair. Delegates were appointed to attend the provincial convention at Macdonald College on June 22-24. . .

Arundel roll-call was answered with a word taken from Agriculture. Members heard a report on the Leadership Course, and made plans for a bazaar. Mr. George McGibbon, as guest speaker, spoke on Agriculture.

Brownsburg meeting was under the leadership of the Citizenship convener. Members volunteered to work for the Ottawa Exhibition. The roll-call was "What are the obligations of a Canadian woman as a citizen?"

Dalesville-Louisa roll-call was "A common grammatical error and its correction". Guest speaker was Mr. Bob Atchison, who spoke on Water Pollution and the effects detergents have on our water systems.

Frontier roll-call was answered by saying something in French, which was then translated into English. Mrs. George McGibbon was guest speaker, giving a very interesting account of her trip to Ireland; she also displayed many souvenirs obtained while there.

Jerusalem-Bethany meeting was held after a casserole supper. Members answered the roll-call by donating money to buy flowers for shut-ins. Aprons in the Institute colors were made. A donation was given to the Children's Service Centre of Douglas Hospital. Mrs. E. McOuat spoke on her trip to California.

Lachute branch held a sale of tickets for Expo '67, also heard a very informative paper entitled "Medicare in the Netherlands", written by Dr. Suzanne MacKimmie, convener of Health and Welfare.

Lakefield roll-call was answered by naming a wild flower. A donation was given to Lachute High School for reference books. A quilt is being made, to be raffled at a later date.

Pioneer had as their roll-call an exhibit of one's own handwork (or a fine of 25c). Donations were made to the Senior Citizens' Home fund and to Lachute High School, to buy reference books. Mrs. Albert Thompson read an article, "Look What's Happened to Ice Cream".

Upper Lachute - East End had as their guest speaker Mr. Robert Giles, Jr., who spoke on weekly newspapers and publicity. He also spoke of a conference he had attended. This was followed by a very interesting and informative question and answer period.

Special! Price Saving Event on LADIES' SUMMER WHITES



Many delightful cool styles to choose from, widths 2A and B. . . All sizes. . .

Priced at 5.99, 7.99, 9.99.

Variety of lovely light summer shades, Mesh Slings in Pink - Blue - Multi - Light-Grey and Blacks.

Regular 12.95
Saving price 9.99

LES CHAUSSURES LP
Shoe Shop rogth.
556 Main St. LACHUTE 562-2773

Vacation School at St. Simeon's

Summer holidays are Vacation Bible School time. Children are active, always looking for things to do. Here is where Bible Vacation School serves a double purpose. It is an interesting time of Bible study, fascinating handwork, learning new hymns, and recreation.

A two-week Vacation School will be held in St. Simeon's Anglican Church, July 18 to 29, on the theme, "God's Word for My Life". Classes will be held for children four years of age and over. Sessions will be from 9.30 to 11.30 a.m., Monday through Friday.

Parents of all children planning to attend the school, kindly register by calling 562-2917.

Newspapers are the only medium offering the magnetic appeal of classified ads.



How to stay young and beautiful! The Valerie Institute, 605 Main Street, Lachute, offers charm to all ladies who really care for their appearance. Treatments available — biological cleansing for face, body, scalp; cosmetic make-up; removal of hair with wax; steam bath, etc. . . Take care now in exposing yourself to the sun, if you wish to avoid skin problems next fall! Visit and place your confidence in Andrée Picard, beautician approved by the Department of Education, who will take clients by appointment only, Thursday, Friday and Saturday. (Tel.: 562-6924) (Advt.)

Mortgage Money AVAILABLE

$1,500 to $25,000

This money is now available for first or second mortgage on residential and commercial properties in urban and rural areas served by this newspaper.

☐ — If you want to consolidate your debts,
☐ — Reduce the payments on your existing mortgage,
☐ — Make improvements to your property,
☐ — Lower your monthly payment . . .

You can start immediately by arranging a worry-free mortgage loan.

ELLIOT INVESTMENT

Phone:
Lachute 562-8188

CROSS-WORD PUZZLE

GENEROUSLY PROVIDED BY

PHARMACIE Beaton - Saulnier PHARMACY

Your druggist — Donat Saulnier, prop.
540 Main Street 562-5218

Offering FREE DELIVERY, 7 days a week within a distance of 12 miles from Lachute.

WIN A SPECIAL PRIZE!

SEND ANSWER TO: Cross-word Puzzle
Box 220, Lachute, Que.

(A winner every week — see solution next edition.)

ACROSS

1-Harbor
5-Young cow
9-Crony (colloq.)
12-Aroma
13-Shakesperi-an king
14-Anglo-Saxon money
15-Determine
17-Hebrew letter
18-Number
19-Short blast of wind
21-Plague
23-Public opinion researcher
27-Near
28-Metal fastener
29-Condensed moisture
31-Room in harem
34-Exists
35-Stitch
37-Obstruct
39-Prefix: not
40-Encountered
42-Uncooked
44-Rent
46-A state (abbr)
48-Space between two objects
50-Article of bed linen
53-Cravats
54-Meadow
55-Faroe Islands whirlwind
57-33rd President
61-Dine
62-Woody plant
64-Plant
65-Contorted
66-Places
67-Looked closely

DOWN

1-Seed container
2-Poem
3-Fabulous bird
4-Three-base-hits
5-Fissure
6-Diphthong
7-Once around track
8-Part of violin
9-Vegetable
10-War god
11-Path
16-Polisher
20-Gave food to
22-Babylonian deity
23-Punctilious person
24-River in France
25-55 (Roman number)
26-Communist
30-Man's name
32-Metal plate
33-Toward the sheltered side
36-Small lump
38-Determine length
41-Pact
43-Intellect
45-Indefinite article
47-That is (abbr.)
49-Locations
50-Killed
51-Listen to
52-Small children
56-Before
58-A month
59-Mature
60-Man's nickname
63-Latin conjunction

Solution Last Week

P	A	C		F	L	A	S	K		J	A	M
I	D	A		L	I	A	N	E		A	L	A
P	A	N	T	E	D		E	E	R	I	E	R
		D	I	E		R	E	P	E	L		
M	O	L	L		M	E		S	E	E	R	S
A	W	E		M	A	L	I		F	R	E	T
I	N		S	P	L	I	N	T	S		P	O
N	E	A	T		L	E	T	O		H	E	N
E	R	R	E	D		V	O		H	A	L	E
			E	R	O	S	E		B	I	N	
R	E	N	E	G	E		S	A	D	D	E	N
A	R	A		E	A	S	E	S		U	E	L
M	S	S		S	T	A	R	E		E	L	L

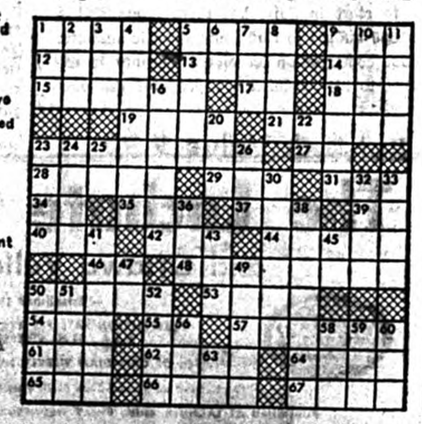

Last week's winner, Mrs. Joyce Keatley, R.R. 1, Lachute, Que.

MANUFACTURES LTÉE.
LaSalle
FACTORIES LTD.

OPEN ALL DAY FRIDAY

DOMINION DAY SPECIALS



PRINTED TERYLENE DRESSES

9.88

For ladies 5 to 15 — Smartly designed Terylene batiste fabric, sleeveless, jewel neckline, fully lined model with lace frill and button trim. Choice of blue, yellow and pink.



BOYS' SPORT SHIRTS

89¢

Printed and woven cottons in bright new check patterns in sturdy gingham fabric. Jac or regular style. Washable, colorfast. Sizes: 8 to 16.

Hard Wearing Cotton SLACKS

$1.79

Extension waistband model. 4 pockets, finished bottoms. Wheat, powder blue or black. Sizes: 8 to 16. (With contrast piped pockets $1.99)



Ladies' 2-piece

JAMAICA BLOUSE SET

$2. PER SET

Tightly woven cotton madras blouse color mated with solid tone jamaica short. Green, blue or red checks. Sizes: 12 to 20.



COLORFUL STRIPE DESIGN SHIFT DRESS

1.77

Colorful casuals delightfully designed in eye-catching stripe motifs. Good quality printed fabric. Zipper back and slit at back. Assorted pastel shades, Sleeveless model. Sizes: S.M.L.

PRE-FORMED SATIN HEAD SCARF

1.37

Stitched foam in front for better fit, satin fabric in assorted prints and shades.

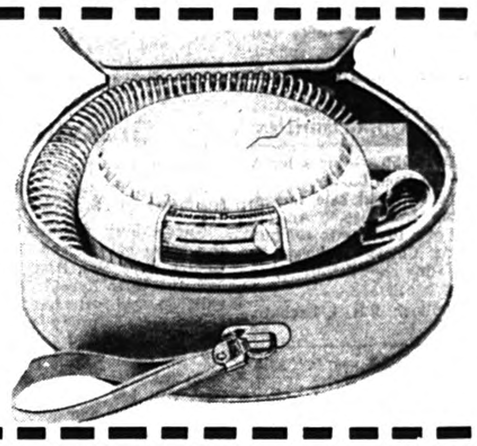

"SAMSON-DOMINION" HAIR DRYER, Model 1825

12.88

A modern electrical hair dryer by Samson-Dominion. 5 position heat control model with flexible hose in a beautiful leatherette finish carrying case. Specially priced for Dominion Day Sale.

GIRLS' SUMMER SHIFT FRILL BOTTOM POPOVER STYLE

1.66

A delightful and inexpensive little summer dress — shift style with frill bottom, sleeveless model, made of rayon satin with turquoise, navy or pink polka dots on white ground. Complete with matching triangular head band. Sizes: 8 to 14.





LITTLE GIRLS' PYJAMAS

Washable cotton in action design prints. Short sleeve 2-piece models, well tailored and finished. Made in Canada. 2 to 6x.

97¢

HOLIDAY SPECIAL for 3 DAYS ONLY

24" BAR-B-Q with FREE CHARCOAL and FREE FIRE STARTER



Bar-B-Q Value 9.95

7.33

24-inch brazier with plated and welded tube legs and plated crank lift. Heavy axle and 5½" wheels.

FREE



20 lb. bag of Charcoal briquettes, Val. $1.98

48-oz. Bar-B-Q Fire Starter. Val. 69c



MEN'S TERYLENE and COTTON BERMUDAS

3.88

An extra fine quality fabric expertly tailored in Dak or loop style. Wonderful walk shorts for casual wear. Choice of powder blue, bone or blue mix. Sizes: S.M.L. and xL.

MEN'S QUALITY COTTON MADRAS SPORT SHIRTS

2 for $3.

Quality cotton in woven check motifs. Well cut and trim tailored. Assorted designs and colors. Stock up a few now at this very Special low price. Sizes: S.M.L. and xL.



16 DISCOUNT DEPARTMENT STORES TO SERVE YOU BETTER

MANUFACTURES LTEE.
LaSalle
FACTORIES LTD.

255 Chatham Street Next to "IGA" FOODLINER

Store hours: Monday, Tuesday, Wednesday, Saturday, 9 a.m. to 6 p.m.

Thursday: 9 a.m. to 9 p.m. — Friday: 9 a.m. to 10 p.m.

PIONEERS IN DISCOUNT DEPT. STORE SELLING IN CANADA

BUY SELL RENT use the Want Ads

Want or For Sale advertisements 20 cents per line each insertion. Minimum $1 payable in advance; if billed $1.25. If replies are directed to the Watchman Office, 25 cents extra.

Payable in Advance
Deadline, TUESDAY NOON

For Sale, Miscellaneous

For Sale:

New and used furniture at very low prices.

J. Roger Lamarche

Main Street, Lachute
562-2462

FOR SALE — 75 used folding chairs, in good condition. Can be purchased in lots to suit requirement. Tel. Canadian Legion, Morin Heights — 226-2213. 1c

FOR SALE — a floor-length wedding dress, peau-de-soie, size 9-10, in very good condition, at reasonable price. — Phone 562-5963 after 5.30 p.m. 1c

12' BOAT — for sale, with 18 h.p. Johnson motor; all equipped. — Tel. 562-2020. 1p

NEW BOAT — (18x6½), moulded plywood, price $750. — Tel. 562-2458 or 562-8062 after 6 p.m. xc

FOR SALE — over 50 acres of standing hay. — Apply Allan R. Walker, tel. 562-4755. 1p

HAY — standing and baled hay for sale at Harrington. — Phone Hawkesbury 632-6521. Jy6.2p

JOHN DEERE — 420 bulldozer tractor on tracks, with loader and blade, in very good condition. — J.-Lorenzo Pilon, authorized Case dealer, St. Andrews East; tel. 537-3557. 1p

FOR SALE — French-fryer, complete; hood and light; coffee maker, complete. — Phone 687-3060. Jy6.2p

FOR SALE — miscellaneous household effects, including washing machine, electric comb. oil stove, continental bed, dressers, etc. Bargain. — Tel. 562-4596. 1c

FOR SALE
BLACK EARTH
for lawns and gardens.

Also lots, all sizes, ready to build; with water and sewer. Easy terms.

J.-A. TESSIER
228 Barron Ave., Lachute
562-5511.
xc

Public Notice

Canada
Province of Quebec
District of Terrebonne
No. 40,649

In the Superior Court

RICHARD A. YORK, foreman, of the City of Ste. Dorothee, District of Montreal, plaintiff,

—vs—

ALPHA ARSENAULT, of the Village of Shawbridge, District of Terrebonne, defendant.

The defendant is ordered to appear in this case at the office of the Magistrate's Clerk within a month of the last publication of this notice.

St. Jerome, this 22nd July, 1966.

—G. Coursol, Deputy Clerk of the said Court

Jy6.2c

Cars, Trucks for Sale

'61 VW PANEL — can be seen at Deacon Motor Sales Ltd., 260 Main Street, Lachute, or phone 562-2448. xc

'64 FORD — Galaxie 500, 2-door hardtop for sale; also '66 Honda, 300 c.c. — Phone 533-4405 afternoons and evenings. 1p

'60 CONSUL — (white) for sale or trade-in. — Tel. 562-8116. xc

Livestock, Poultry, Pets

FOR SALE — 20 young pigs, 6 weeks old, $20 each. — Ed Reasbeck, tel. 562-2501, St. Philippe d'Arg., R.R. 1. 1c

TOP PRICES PAID
for
HORSES FOR PACKING PLANT

Highest prices paid for injured or dead horses or cows. Please telephone collect, immediately. Day or night. Our truck will remove animal.

ARNOLD FARMS LIMITED
Phone Hawkesbury
Melrose 2-2126 or 2-2222
Grenville, Que.

For Rent

TO LET — 2½ miles east of Lachute on St. Jerome Highway, furnished 4-room cottage, modern conveniences. Reasonable rent for season. — Phone 562-4721. 1c

HOUSE — to let on Evelina Street, 4 rooms and bathroom. — Deacon Enterprises, tel. 562-2448. xc

FOR RENT — attractive, clean apartment; central Main Street; two bedrooms, den, bathroom, dining room, living room, kitchen, large porch, hot water year round; refrigerator and stove if required. — Phone 562-2494. xx

TO LET — year-round furnished summer cottage, refrigerator, elec. stove (220), complete bathroom, hot and cold water. Available now; privacy; near all conveniences. — Tel. 537-3349. 1c

BROWNSBURG — Rue de l'Eglise, 4-room dwelling to let, large yard, rent $40 month. — Tel. 533-4893. xc

HEATED DWELLING — to let, at 437 Henry St., Lachute, 3 rooms and bathroom, all conveniences; now available. Apply 435 Henry St. . . Also at 640 Robert St., Apt. 1, 4½ rooms, unheated, now available. — Apply Apt. 3. xc

TO LET — upper heated dwelling, 5 rooms, 220 wiring, with hot-water tank. Rent $60 month, plus water tax. Now available, at 286 Hotel de Ville, Brownsburg. — Tel. 533-6710 daytime or 533-6557 evenings. xc

ISLAND PROPERTIES — for rent on Lake Louisa; two houses on large island, all modern conveniences. Available for season. — Please call 562-5336. xx

HEATED APT. — to let, 4 rooms, elec. range supplied, available now. — Tel. 562-5231 or 562-5680 after 6 p.m. xc

HEATED APT. — to let, with hot water, elec. stove, 4 rooms, bathroom. Newly redecorated, available June 4. — Tel. 562-2998 or 562-5422. xc

TO LET — for the season, on St. Jerome Highway, 2½ miles from Lachute, furnished cottage 4 rooms, modern conveniences, reasonable rent. — Tel. 562-8303. J29-1x

TO LET — large, bright, heated apt. with garage, available Sept. 1. — Tel. 562-2838 or 562-5483. xc

BROWNSBURG — heated dwellings to let, 5½ and 4 rooms, conveniences; other unheated dwellings, 4 rooms. — All now available. — Pariseau & Fils Ltée., tel. 533-6500 daytime, or 533-4878 evenings. xc

TO LET — 2 fully furnished cottages on lake and riverfront; also year-round private house in Grenville Village to let. — Call Hawkesbury 632-2886 or 632-3096. J29-2p

SUMMER COTTAGE — to let, lakefront, at Beaven's Lake, modern conveniences, elec. stove, refrigerator, hot water, boat, spacious ground. — Tel. Arundel 687-2601. J29-2c

Public Notice

By resolution of the Council of the City of Lachute, passed unanimously on the 6th day of June, 1966—

"Any person caught damaging or interfering with public property in the Memorial Park will be subject to severe fine in accordance with Article 373 of the Criminal Code (Municipal By-law 178, Clause 16m)."

The Council counts upon the co-operation of all citizens in this matter.

—R. Hebert, Sec.-Treas.

J29.2c

Tenders

DEPARTMENT OF PUBLIC WORKS,

Sealed tenders addressed to Office Manager, Department of Public Works, 1631 Delorimier Ave., Montreal 24, P.Q., and endorsed "Tender for Exterior Window Cleaning — 1966-67 & 1967-68 — Post office — St. Eustache, P.Q." will be received until 3.00 p.m. (E.D.S.T.), Wednesday, July 13, 1966.

Specifications and forms of tender can be seen, or can be obtained through: District Manager, Property & Building Management, 1631 Delorimier Ave., Montreal 24, P.Q., or can be seen at St. Eustache Post Office.

To be considered, each tender must be made on the printed forms supplied by the Department and in accordance with the conditions set forth therein.

The lowest or any tender not necessarily accepted.

—A. René de Cotret, Office Manager.

Properties for Sale

HOUSE FOR SALE — at Cushing, Que., on Route 29 overlooking the Ottawa River. — Telephone 486-2640, Montreal Au24.10p

SUMMER COTTAGE — for sale at St. Michel de Wentworth. Very reasonable price. — Tel. 562-2998 or 562-5422. xc

BRICK HOUSE — for sale, on double lot, 490 Lafleur Street, Lachute; 3 bedrooms, modern kitchen, large living room and den. Very reasonable. — Tel. 562-2677. xc

WHO WILL BE LUCKY! — Modern house for sale, at 248 Bradford St., Lachute (Ayersville) corner lot. — Apply on premises. 1p

BRICK BUNGALOW — 1½-storey, for sale at 360 Grace St. (corner Mary). Interior plaster-finished, 6 rooms, hot water heating system, large landscaped lot, 2 garages.— Tel. 562-4939. J6-2c

FOR SALE — 2-storey house and separate garage, on large corner lot, Elmwood and McMaster Streets, Brownsburg. Any reasonable offer will be considered. — Phone 533-6703 or 533-4661. J13-4p

LOT — for sale, 70 x 100' on Gordon Street, water and sewers. — Tel. 562-8247. J20-4c

FARM FOR SALE — App. 130 acres, good bush, plenty water, with buildings, electricity and phone. — Apply to P.O. Box 244, Grenville, Que. 1p

FARM LAND, EQUIPMENT FOR SALE

'58 International dump truck, David Brown '60 diesel tractor, Oliver Industrial tractor loader, David Brown 3-furrow plow, grader blade for tractor, heavy hydraulic cultivator, tractor lugtrack (in lieu of chains), cedar fence posts; also poles to build summer cottages.

Land without buildings, 196 acres, 20 acres cultivated (very good for pasture). Reasonable offers accepted. R 425 Chatham Township.

Land with house and extension, 125 acres (25 acres cultivable), small artificial lake behind house. Any reasonable offer accepted; also gravel pit, R. 425, Chatham Township.

Land without buildings, 26 acres with creek crossing the lot. Any reasonable offer accepted, R. 4, Grenville Township.

All machinery in good condition.

For further information call — Hawkesbury 632-7283. 1p

For Sale or Rent

FOR SALE OR RENT — 4½-room house in St. Andrews East, central location, facing the North River, rent $50 month. (Convenient terms if buying.) — Tel. 562-2491 or 562-5655. xc

REDPATH
for
RESULTS

TO LET

282 Bedard Blvd. — Lower flat of five rooms. Living room, two bedrooms, dining room or third bedroom, modern kitchen and bathroom. Fenced garden. Available Sept. 1. $80, heated.

Burroughs & Main Sts. — Modern apartment of four rooms; modern, equipped kitchen; heated, $80. Available immediately.

FOR SALE

379 Bedard Blvd. — Delightful cottage of six large rooms. Living room, dining room, kitchen, square hall, three large bedrooms, bathroom, good basement. $17,000. Extra lot available.

St. Andrews East — 37 King's Row; modern bungalow in mint condition. Living room, three bedrooms, kitchen with built-in oven and counter-top stove, family room 12 x 24, panelled. Lot 134 x 360, well treed; overlooks the North River.

St. Andrews East — Lachute Road, overlooking the dam. Older cottage with new kitchen and bathroom, clean, and available immediately. Priced to sell, at $4,500.

Mrs. R. J. Cassidy, Lachute
562-4510 or 562-4490

Redpath Realties Limited, Brokers
Members Montreal Estate Board

Wanted to Buy

CARS AND TRUCKS — wanted, for scrap, also all kinds of metal. We sell auto parts. — L. Gohier. 121 Cruise Blvd., tel. 562-6640. Jy13-4c

Watchman Want Ads bring results.

Miscellaneous

SPECIALTY, ITALIAN FOOD — pizza, spaghetti, meat sauce with meat balls, Ravioli, Lasagne, etc. Enjoy these specialties at home. — Tel. 562-6688; free delivery. xc

Rena Insoles — Copper, Zinc
(Formerly called Electric Insoles).

An insole that makes you "feel good", $1.95, size 3 to 12. Satisfaction or money refunded.

—Pharmacie Beaton (562-5218)
—Pharmacie Harbour (562-6202
—Pharmacie Ayersville (562-2468)
—Pharmacie B'burg (533-6550)
—Villemaire Shoemaker, Main Street, Lachute. xc

YOUR PIANO — like your home, should always be in good tune. Pianos should be tuned at least once a year. — Call your local piano tuner for full particulars, either by letter or telephone; Tony Zapiaski, 145 Drew Street, Lachute; 562-2686. Jy6.3x

LANDSCAPING — new landscape specialist available in Lachute; we also do landscape maintenance; (20 years experience). — Florian Hubert, 303 Main Street; tel. 562-8004. xc-alt.

BROWNSBURG
Aluminum Products

Paul Gaudreau, prop.
369 Maple Ave., Brownsburg

Aluminum storm doors and windows.
Clapboard in 10 colors.

TEL. 533-4689
xc

Help Wanted

HELP WANTED, MALE — young man, High School education, interested in transportation statistics. Must be good at figures, fluently bilingual, and of good character. Only replies in writing giving all particulars addressed to Transportation Analyst, Boyd's Express Limited, Lachute, will be considered. 1c

Excellent Opportunity

Aggressive, bilingual man

To do business with establish dealers only.

Good opportunity for advancement.

Apply to:

Pioneer Chain Saws Inc.

Messrs. A. Filion or B. Hay
520 Lafleur, Lachute 562-5221

Auction Sale

At the residence of —

GEORGE LAWSON,
435 Lafleur St., Brownsburg,
Saturday, July 2, at 1 p.m. sharp

Log heater suitable for fireplace, large strong extension table, roll-top desk, washing machine, laundry tub with taps, records, 9 chairs, 2 arm chairs, 3 small tables, canning machine, lawn croquet, 2 hot plates, toilet and sink, bench saw, motor, 3 beds, TV, rangette, vacuum cleaner, lamps, push lawnmower, forced-air oil attachment with stove (also burns wood), elec. kettle, radio, dishes, garden tools, other items too numerous to be mentioned.

Terms: Cash

—George MacKenzie
Licensed Auctioneer

1c

Tenders

The Catholic School Commission of St. Philippe d'Argenteuil invites tenders (three in number) for general repair jobs to l'Ecole Sacré-Coeur, as follows:

(1) Repairing walls in certain classrooms, with finished plaster construction.

(2) Repairs to exterior, as to window frames and double windows.

(3) Painting both exterior and interior of the school building.

The above repairs may be quoted separately or in a combined tender, to be received at the office of the undersigned secretary-treasurer before 8 p.m. on July 12, 1966.

Information may be procured at the secretary's office between July 4 and July 12.

—Bernard Ouellette, sec.-treas.
Phone 562-5390

Jy6.2c.

COMING EVENTS

Notices of Entertainment, Concerts or Meetings, etc., 20 cents per line each insertion. Minimum $1; if billed $1.25.

MILITARY WHIST

—Under auspices of the Holy Trinity Church Women's Auxiliary, Lakefield, on Wednesday, July 13, at 8.30 sharp, in the church hall. Prizes and door prize, also refreshments. Adm. 75c. J6-2c

BAZAAR AND TEA

—In the Presbyterian Church hall, St. Andrews East, Saturday, July 2, from 3 to 5.30 p.m. Adults 50c, children 25c. 1c

ORANGE PICNIC, AVOCA

—To be held by L.O.L. 721, Saturday, July 2, in Evan Bates' grove. Dinner and supper will be served. Parade at 2.30, pipers; evening dance at Avoca Community Hall (adm. 75c). Everybody welcome. J29.2c

BINGO AT ST. ANDREWS EAST

—In the Catholic school hall, Saturday, July 2. Profits to the St. Andrews East swimming pool fund. Welcome to all. 1c

ORANGE PICNIC, KILMAR

At Wilson's Lake, Kilmar, Saturday, July 9, dinner and supper served on the grounds; music, games and sports. Parade at 10.30 a.m. from Harrington Orange Hall to the School. Dance at Harrington Intermediate School in the evening, with Noble's Orchestra. All welcome. J6-2c

LADIES' GOLF CLUB

The monthly meeting of the Ladies' Branch of the Lachute Golf and Country Club will be held Wednesday, July 6, at 8 p.m. 1c

ARGENTEUIL SCHOOL OF BALLET

—Is now accepting fall registration. Approved program, the Royal Academy dancing syllabus. Information — Mrs. E. F. Gow, 562-6102. J29-2c

DANCE, LOUISA

—To be held by the L.O.L., at Louisa Orange Hall, Saturday evening, July 2. Music by Ron Gain. Adm. 75c. 1c

Lost & Found

LOST — brown and black Beagle red collar, in Dunany area last Saturday. — R. Price, phone (collect) 435-7307. 1c

Business Opportunities

FEED BUSINESS — for sale: A going Purina Feed business is being offered for quick sale, including Purina franchise. An opportunity of a lifetime to get into the Purina Chows business; 38 years handling chows, retiring on account of age.

— J. A. Pollock, R.R. 1, Lachute. xc

BEAUTY PARLOR — for sale, owner retiring. — Write WHM-220, Watchman Office, Lachute. Jy6-2c

GROCERY STORE — (same owner for 14 years) with 8-room house, modern conveniences. Ideal for beauty parlor or light meals. — Apply 104 Chatham St. (Ayersville), Lachute. J29-2c

Mabel

We welcome back to the community a number of our summer residents — Mr. and Mrs. Ross Keatley, Mr. and Mrs. Ed Wheeler, and Mr. and Mrs. Frank Mott.

Mr. and Mrs. Archie Mott and family are spending their holidays with relatives in western Canada.

Mrs. Wm. Jackson is spending the summer at her home here.

Mr. and Mrs. Gerald Tomalty spent the week-end camping in Ontario.

Master Derek Young, of Toronto, is spending several weeks with his aunt, Mrs. John McRae and Mr. McRae.

District NEWS

FROM OUR COUNTY CORRESPONDENTS

Northern Grenville

Mr. and Mrs. Lawson Taylor, of Lachute, visited Mr. and Mrs. Reg Bennett on Sunday.

Mrs. Dwight Matthew visited with Mrs. Ed Matthew recently.

Mr. and Mrs. John Cobey spent the week-end with the latter's parents, Mr. and Mrs. Thos. Hoare. Miss Geraldine Owens was also a recent visitor.

Miss Heather Stone and a friend, from Montreal, spent Friday and Saturday at her home.

Vacation Bible School

Vacation Bible School is well underway once again, under the leadership of Miss Ruby Leishmann. It is held this week at the Grenville United Church, and the closing date for Grenville is July 1, at 7.30 in the church. Everyone is welcome.

Miss Leishmann wishes especially to express her gratitude to Colin and Sharon MacLean, Rocky Nixon, Geoffrey Moore, Laurie Stokes and Patsy Waite, who are assisting her with the little ones.

Next week, Bible School will be held in the Harrington School.

Arundel

Mr. and Mrs. Garry Kitts, Brian and Alan, of Ste. Rose, were week-end guests of Mrs. Frank Davis.

Week-end guests of Mr. and Mrs. Norman Graham were Mr. and Mrs. Gordon Barrie and the Misses Leigh and Valerie Woolmar, all of Montreal.

The people of this community were shocked to hear of the sudden death of Mrs. J. Whittell, last week-end.

Mr. and Mrs. Dale Gray and boys, Fred and Fraser, have returned to their home in New Carlisle, Que. Mr. Gray has been student minister in the United Church for the past year.

Next Sunday, July 3, the Rev. Mr. Ed MacDonald will be guest preacher in the United Church.

Congratulations to the Arundel Women's Institute members for having won 16 prizes at the handicraft exhibit at Lachute Fair.

Mr. and Mrs. Ed Haylock, of Montreal, were week-end guests of Mr. and Mrs. Edward Gray.

Grenville

Mr. Thomas Norton, of Montreal, spent Sunday visiting with his father, Mr. S. C. Norton.

Guests over the week-end at the home of Mr. and Mrs. Corl Gauley were Mrs. Howard Birch, Mr. and Mrs. Harold Birch and children, of Hammond, Ont. Guests on Saturday were Mrs. Martha Bigelow, of Calumet, and Mr. and Mrs. Walter Bigelow, of Montreal. On Sunday Mrs. Gauley, with her guests, spent the day with Mr. and Mrs. Clayton Bigelow at their summer cottage on Holiday Lake.

Mr. and Mrs. Dean Moncrieff and little granddaughter, Andrea Elliott, of Kilmar, were Friday guests of Mr. and Mrs. Stanley Dewar. Mr. and Mrs. Stanley Cogdell, Ronnie and Daphne, of Pierrefonds, were Saturday guests at the Dewar home.

Mr. and Mrs. Graham Murphy and son, Sean, of Toronto, are guests of Mr. and Mrs. Edwin Keatley.

Mr. and Mrs. Edward Mimee, of Rosemount, were Thursday guests of Mr. and Mrs. A. F. Mimee.

Mr. and Mrs. Fred Rourke, of Rawdon, are spending this week with Miss Eva White.

APPRECIATION

I wish to express my sincere thanks to friends and relatives, for gifts received during and after my stay in hospital.

—Cyril MacRae

Weir

Golden Wedding

We offer congratulations and best wishes to Mr. and Mrs. Wm. Bennett, of Shawville, Que., who celebrated their 50th wedding anniversary on Tuesday, June 21. Mr. and Mrs. Stanley Langdon and family (Jessie) and Mr. and Mrs. Jack Boyd and family (Millie) visited them for a few hours, and presented them with a radio from the family. Mrs. Peter Thompson (Lorna), of St. Eustache, and Mrs. Ray Brink (Mary), of Vancouver, were unable to be present. Mr. and Mrs. Bennett resided here until about one year ago, when they left to reside in Shawville. The good wishes of this community are extended to the Bennetts for many more years of health and happiness.

Miss Kay Barton, of Montreal, spent the week-end as a guest at Mr. and Mrs. E. J. Craig's.

Mrs. J. D. MacLean, of Longueuil, spent the week-end as the guest of her sister, Mrs. A. H. Moore.

We regret to report that Mr. Alex Williams is at present a patient in the Montreal General Hospital. His many friends hope he will soon be well and able to return home.

Miss Wanda Williams and Messrs. Kennie, Rolland and Glen Williams, of Montreal, were guests at the home of their grandparents, Mr. and Mrs. Alex Williams, on Saturday.

Mr. and Mrs. Wm. Jones, of London, Ont., spent the week-end as guests at Mr. and Mrs. J. D. Williams'. Miss Connie Richie, of Dorval, is also at present the guest of her grandparents, Mr. and Mrs. Williams.

Among guests and callers at the home of Mr. and Mrs. Jos. Loudin during the past week were Mr. and Mrs. Geo Hinves and son, Danny, and Mr. Perry Daniel, of Roxboro, Mrs. Kenneth Bethune, of Montreal, and Mrs. A. Loudin, of Oswego, N.Y.

Mr. and Mrs. John Tooke, of St. Eustache, were recent guests at the home of Mr. and Mrs. Alex Williams.

25th Wedding Anniversary

Mr. and Mrs. E. H. Christianson, of C-I-L, Valleyfield, Que., celebrated their 25th wedding anniversary at Maplewood Inn, Arundel, on Friday evening, June 24, and among the guests were — Mrs. Chas. Mountain, and Mr. and Mrs. John Mountain, of Verdun (this was also Mr. and Mrs. Mountain's 17th anniversary); Mr. and Mrs. Roy Smith and Miss Irene Clifford, of Montreal; Mr. and Mrs. Clifford Mountain, of St. Eustache; Misses Catherine and Ruby Tassé and Joanne Montigny, of Lachute; Miss Joan Christianson and Mr. Stuart Christianson, of Valleyfield. Following the dinner, dancing was enjoyed in the lounge.

Calumet

Mrs. Roy Thompson left on Tuesday morning to spend a week in Cowansville as the guest of Mr. and Mrs. Norman Brock.

Miss Deanna Hall, of Ottawa, spent the week-end with her parents, Mr. and Mrs. Silas Hall.

Little Lance Trineer, of Montreal, is spending a few days with his grandparents, Mr. and Mrs. Ed Trineer.

Congratulations to Mr. and Mrs. David Foreman, who were married in Holy Trinity Church, Calumet, on Saturday.

Buy advertised goods at advertised stores!

Cushing

Mr. Geo. Bryerton and grandson, Pat, of Sacramento, Calif., visited Mr. and Mrs. I. H. Fuller on several occasions during the week. Mr. Bryerton called on Mr. and Mrs. W. Canning and other friends.

Sunday callers at Mr. and Mrs. Fuller's were Miss Annie O'Brien, Mr. G. Fuller and Mr. E. Bryerton.

Mr. and Mrs. W. Canning visited Mrs. W. Ronalds, of Lachute, on Monday.

Mr. and Mrs. R. Maw and son visited Mrs. L. M. Gaston on Friday.

Mrs. J. C. Dougall and son, Graham, of Cote St. Luc, spent several days with Mrs. A. Graham. Callers during the week were Mrs. C. Hall, of Dalesville, Miss A. Pollock, of Lachute, Mr. and Mrs. H. Druce and daughter, Shelley, of Calumet, Mr. and Mrs. Druce, Sr., of Hawkesbury, and Mr. and Mrs. A. Heatlie, of Carillon.

Avoca

Mr. John MacLeod, Miss Nora MacLeod, and Mr. and Mrs. Eric Gretton, of Pte.-au-Chene, visited Mr. and Mrs. Eddy Andrews last Tuesday.

Mr. and Mrs. Walter de Gruchy, of Montreal, spent the week-end with their parents, Mr. and Mrs. Elmer Kelly.

Mr. and Mrs. Dona Currie, Miss Maureen Ball, and Mr. and Mrs. Arthur Ball, of Montreal, spent the week-end with Mr. and Mrs. Willie MacLeod.

Mr. and Mrs. Bill Provencal, Miss Lois Provencal and a friend, all of Grenville, visited Mr. and Mrs. Eddy Andrews during the week.

Mr. and Mrs. John Dobbie spent Sunday at Brewer's Lake, St. Michel, with Mr. and Mrs. Alvin Campbell and family at their cottage.

Miss Lily Mae Bates, of Brownsburg, spent the week-end at her home here.

Get-well wishes are extended to Mrs. George MacVicar, who is in the Royal Victoria Hospital, Montreal, for eye surgery; and to Mr and Mrs. Harold Brannan, Calumet, who are patients in the Smith Clinic, Hawkesbury.

Mr. Elmer Andrews, Mr. Claude Andrews, and Mrs. Everett Young and family, spent Sunday with their parents, Mr. and Mrs. Eddy Andrews.

Mr. and Mrs. Tom Kelly and family, and Mr. Mark Bates, from St. Hubert, Que., spent the week-end with their parents, Mr. and Mrs. Hugh Bates.

Mr. and Mrs. Gerry Smith and Miss Sandra Bates, of Hull, Que., spent the week-end with Mr. and Mrs. Charlie Bates.

Many from this community attended the smorgasbord supper in Harrington Intermediate School last Saturday, under auspices of the Rivington - Avoca Baptist Churches.

ACKNOWLEDGMENT

I wish to express my most sincere thanks and appreciation to all my friends, relatives and neighbors who remembered me with visits, cards, letters, flowers and gifts, while I was a patient in the Argenteuil Hospital.

—Miss Katie Byrne

APPRECIATION

I wish to sincerely thank my relatives, friends and neighbors, for cards, letters, gifts, visits and phone calls, and many acts of kindness to my wife and myself, while I was a patient in the Royal Victoria Hospital.

—Roy R. Cruise, Brownsburg

FREE FILM

A fresh roll of film is given FREE with each roll of 127 - 126 - 120 - 620 - 35 mm film brought for DEVELOPING and PRINTING: Black-and-White or Kodakolor.

OUR CHARGE FOR DEVELOPING AND PRINTING REMAINS UNCHANGED



BERTRAND PHOTO STUDIO

574 Lafleur St., Lachute 562-4911

Matte's of Brownsburg

OFFERS

10 TO 30% DISCOUNT

ON YOUR CASH PURCHASES.

Other Specials up to 80% discount.

THE LACHUTE WATCHMAN

LACHUTE, QUE., WEDNESDAY, JUNE 29, 1966

SECTION 2; PAGES 9 - 12

LACHUTE 'BAZAAR OF VALUES'



SEE MERCHANTS WHO ARE MEMBERS OF THIS PROMOTION SALE FOR ALL YOUR NEEDS.

$200 in prizes!

SAVE YOUR SALES SLIPS, folks, and send them to THE WATCHMAN; these will give you an opportunity to share in the drawing for EXPO '67 Passports being offered during this great BAZAAR OF VALUES promotion.

SPECIAL BAZAAR VALUES

FILTER-FLO WASHER

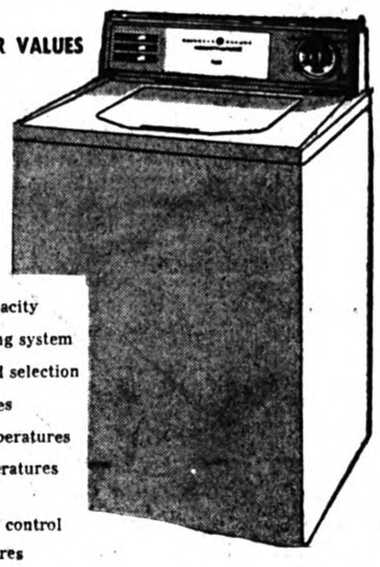

- Big 12-pound capacity
- Filter-Flo washing system
- Water-Saver load selection
- Three wash cycles
- Three wash temperatures
- Two rinse temperatures
- Soak cycle
- Unbalanced load control
- Many other features

J. W. Lefebvre Ltd.

575 Main St. LACHUTE 562-6222

CHOICE OF

USED CARS

1966 — Austin 1100, 4-door
1965 — Ford Custom, 4-door
1964 — Mercury Montclair, 4-door
1965 — Falcon, 4-door
1964 — Buick Spécial de Luxe, 2-door
1964 — Ford Galaxie 500, 2-door H.T.
1963 — Ford Custom, 4-door
1962 — Mercury Monterey convertible
1962 — Chevy II, Station Wagon
1962 — Falcon, 4-door
1962 — Chevrolet, 2-door
1962 — Volkswagen, De Luxe
1960 — Pontiac, 2-door H.T.
1960 — Pontiac, 4-door Sedan
1959 — Oldsmobile, 2-door H.T.
1962 — G M C, Panel, ½-ton.
1961 — Dodge, 1½-ton
1957 — Chevrolet, ¾-ton

Nu-Craft Boat with ELTO 25 h.p.

FORD **Levasseur Automobiles Enr.**

144 Chatham, Lachute 562-2476



BE UP-TO-DATE

For men and youths discriminating in their attire, Boutique Ellery keeps a thoroughly complete selection of clothing for summer wear.

If you are looking for a Made-to-Measure Suit, visit the . . .

Boutique Ellery

490 Main Street, Lachute

25th ANNIVERSARY

at

J. U. NADON

JEWELLERY STORE

ATTENTION, ENGAGED COUPLES!

Visit Mr. Nadon's "gem lab". He is a specialist, with certificate of the "Gemological Institute of America", and will give all information you desire on the choice of a diamond.

. . .

Your "house of entegrity", offering the widest choice in gifts and jewellery

J. U. Nadon

539 Main St. LACHUTE 562-4060

SPECIALS

Nylon Reg. 59c	Spec. 3 prs. for $1
Toothbrush Reg. 69c	Spec. 3 for $1
Kleenex 200's Reg. 20c each	Spec. 7 for $1
"Fact" Toothpaste Reg. 39c	Spec. 3/$1
Miss Clairol, reg. 1.98 Spraynet	Spec. 98c

SABRE

DISCOUNT STORES

543 Main St. Lachute, Que.

BAZAAR OF VALUES

CANVAS SHOES

FOR CHILDREN

Canvas shoes for children, with rubber soles. Choice of styles and decorative elastic for better fitting. In red or blue. Sizes: 6 to 10 and 11 to 3.

$1.19



SANDALS
FOR BOYS OR GIRLS
8 to 3
SPECIAL

79¢

Trans-Canada Shoe Store

SHOE CENTRE FOR ALL THE FAMILY

511 Main St. LACHUTE 562-4129

NEW 47 BALER
TWINE AND WIRE . . . PTO or Engine Drive



- Weatherproof twine compartment.
- Strong diagonal brace.
- Big hay reserve area.
- Short, spring-loaded floating auger.
- U-Belt auger drive.
- Adjustable gauche wheel.
- Wide floating pickup.
- Large 200 lb. flywheel.
- Heavy-duty, 3-knuckle PTO shaft.

SEE THEM AT

Lachute Farm Equipment Ltd.

2 Main St. LACHUTE 562-2200

LOAFER by HUSH-PUPPY



TREATED WITH "SCOTCHGARD" RAIN AND STAIN REPELLANT

Men! Just the shoe for summer wear, now at a Super Bargain Price! Genuine Canadian-made pigskin . . . silky soft and so comfortable. Expertly made with durable foam heel pad for added comfort. Foam outsoles end heels. (Narrow and medium, all sizes.) Look at the price: $9.95

LES CHAUSSURES LP Shoe Shop reg'd.

556 Main St. LACHUTE 562-2773

USED CARS

You may find a Volkswagen car on any parking lot, but you won't get a certified, written guarantee. Only your VW dealer will give you this protection. Also on parts or service.

VERIFIED VW WARRANTY

AT

Don Boa's Motor Sales

85 Chatham St. LACHUTE 562-2141

BEAUTIFY YOUR HOME EXTERIOR

SPECIALTY:

Ornamental Railings
Fibreglass Awnings

NEW —

FILCO DOORS & WINDOWS, ALUMINUM CLAPBOARD

FREE HOME ESTIMATE BY OUR EXPERT



Fer Ornemental Argenteuil

JACQUES CYR, Prop.

148 Chatham St. LACHUTE 562-6717

---

it's TUNE-UP time



Time to "liven" up your engine for the safe, smooth driving performance, lower gas costs you want. Timing, plugs, carburetor, points adjusted for efficient, economical operation.

Garon Automobiles Inc.

Brownsburg Rd. LACHUTE 562-5282

IGA

EVISCERATED
TURKEYS
6 to 9 lb.
39¢ lb

TOP VALU
Assorted
SOFT DRINKS
10-oz. tins
12 for 88¢

SAVE ALL
WAX PAPER
100-ft. rolls
4 for $1

Dagenais IGA Foodliner
Chatham Street Lachute 562-6556

Country Notebook



By WALKER RILEY,
Macdonald College

Thank you, Peter Hamilton, for standing in for us last week. While you were trying to figure out for our readers why pigs grow fat, we were happily riding a tractor wrestling with the most luxurious field of couch-grass you ever saw. Yes, it is the same seven-acre field that won round one last summer. But we think round two is ours.

Last fall, after a summer-fallow that failed, we sprayed the field with 8 lbs. Dalapon to the acre. Then ten days later, we ploughed it and left it for the winter. Last week, we went at it with a heavy set of disc harrows, cutting the twitch-grass roots into small pieces. Normally, this is about the worst possible thing you could do; each piece has buds to start new growth. But we notice those roots, although still alive have very little reserve. The chemical appears to have done its work. If there is any regrowth, we will invest another $5 an acre in chemical and spray again in July. It is too soon to cheer, but we think we will win in round three. Then in August we will ask you Peter, to take over for us again while we seed this field down to registered Timothy for a seed-crop next year.

• • •

By the looks of the white birch trees around the country, the Birch-leaf Miner is at if again. This is the little chappie that is responsible for the brown, dead birch leaves at this time of year. If you hold a leaf up to the light, you will see a ¼ inch grub working inside it. It hatches from an egg laid in a puncture in the leaf by a very small black sawfly a few weeks ago. Actually, there can be two or three generations in one season. But it is this first lot, feeding while the leaves are young and tender, that are the most destructive.

We have discovered a very simple treatment. You simply paint a band of the chemical dimenthoate around the trunk of the tree. It is absorbed through the bark, and carried up to the leaves to poison the intruder. And since we know of only one brand of this chemical on the market, we can use its trade-name, Cygon E2.

Now we can't see anyone running around through their woodlot painting all their birch trees, but we can see treating those around the house. They will certainly look better, and perhaps save a few dead branches. After all, we want things to look attractive next year with 30 million visitors expected in the province for Expo.

• • •

With the hay and pasture so good, there will not be so much call this year for annual pasture and emergency crops. We know several people around the province who planted Sudan-Sorghum last year, and were quite happy with it.

But Dr. John Bubar of the Agronomy department still thinks you would be better off planting that same field to corn. Corn will do anything that the Sudan-Sorghum hybrids can do, and do it better, except to re-grow. But he points out, if you pasture or cut even Sudan-Sorghum before it is fully grown, you will reduce your total yield for the season very sharply.

Now that we are just about into July and on the late side for the Sudan-Sorghum hybrids, Dr. Bubar thinks that oats, any variety, three bushels per acre, are about the best annual pasture you can grow.

• • •

A diesel tractor has one practical advantage you don't find in the advertisements. You can shove down the implement draft control, make the tractor snort a puff of black smoke skyward, and you are free of black-flies and mosquitoes for ten minutes.

DES
JAR
DINS



Where you can rely upon Quality and Consideration. Mme Desjardins has a large selection of summer fabrics at top quality for every need. Visit, and see for yourself. . .

Mme V. A. Desjardins
198 Evelina St. Lachute, Que.

SHOP IN LACHUTE FOR ALL YOUR NEEDS



NEW
EXCLUSIVE
WESTINGHOUSE
ELECTRIC RANGE

You can now grill steak and hamburgers on two sides at the same time. Grilling both sides simultaneously, the juice of the meat will be retained. A range that's easier to use and easier to clean, too!

Jean-Guy Tessier Ltée
210 Hamford Street, Lachute 562-4034
Evenings by appointment — 562-5807

BY POPULAR DEMAND — REPEAT OFFER
ELECTRIC KETTLE
Special
$5.44



Celebrate Dominion Day



6' x 3' — 8.49
12" x 24" — 1.39
9" x 18" — 1.19

Canadian Tire Corpn.
TEL. 562-6666
494 Main St., Lachute

"DAIRY BELLE"
Brownsburg Road, Lachute
A RENDEZ-VOUS
FOR ALL!
Full course meals and lunches served with courteous efficiency.
Visit the "Dairy Belle" once, and you'll make it a habit!

CHECK-UP...SAVE TIME AND TROUBLE



• Prompt repairs save money, too.
• All work is guaranteed.
• And we use only top quality parts!

Bumper to bumper, over and under, we check your car thoroughly and right what's wrong. Then, we check again to make double-sure!

Pollock & Graves Ltd.
415 Main St. LACHUTE 562-2454

WIGS and HAIR-PIECES
NOW AT REDUCED PRICES

A wig can transform your appearance like a miracle. It takes but two minutes to change from one personality to another — hair-shade, style and length. We have a nice selection of human-hair wigs and hair-pieces at fantastic prices, from light blond to jet black.



WIGS Reg. $125.
SPECIAL $69.95
HAIR-PIECES, Reg. $45.
SPECIAL $29.95



(Prices are with a head-holder free.)

Lachute Beauty Products
259 Main Street, Lachute 562-8300

SUMMERTIME
LINGERIE SALE
LADIES' GINGHAM
Cotton Baby Dolls and Gowns
$1.57
LADIES' RAYON PANTIES
3 PAIRS FOR 99¢
FOR BIG SAVINGS, SHOP AT
Beamish Stores Ltd.
Main Street Lachute

THIS WEEK'S SPECIALS
FREE HOTDOG ROLLS AND BALL-POINT PEN
with the purchase of 1 lb.

FRANKFURTERS	55c
ROUND STEAK	69c lb.
Belle Fermière SAUSAGES	59c lb.
BUTTER	49c lb.
SUGAR	5 lbs. for 37c
Big 48-oz. Tins — CLARK'S TOMATO JUICE	29c

Salaison Speight
544 Lafleur, Street, Lachute 562-8022 or 562-2818

HOW TO BEAT THE HEAT



Summer showers relax and refresh you . . . bring cool comfort on hot days. Be sure of showers when you want them . . . let us install an extra shower in your home, at surprisingly low cost. Estimates free.

My Plumber — "Where Quality Counts"
R. McArthur & Son Ltd.
362 Main St. LACHUTE 562-5535

RADIOS — TV — STEREOS



Call on us today!
We will visit you and check you trouble!
All repairs done with care, to your satisfaction.

CALL 562-5888

Visit our Record-selection for your Top Hit entertainment

Dawson TV
510 Main Street Lachute



Once I get clear, we'll go sailing to Lachute Lumber — and build us a cottage with their choicest materials!

Lachute Lumber & Millwork Ltd.
149 Chatham St. LACHUTE 562-2464

RED & WHITE
WHITE
TISSUES
200's pkg.
Save 26c
5 FOR 77¢

RED & WHITE
HOMOGENIZED
PEANUT BUTTER
37¢

Lachute Red & White Foodmaster
241 Hamford Street Lachute

WINDSOR
HOTEL
Bethany Street
Presents
A SPECIAL
THURSDAY SHOW
(June 30)





JACQUES
LE GRAND
Hypnotist,
Comedian
GO-GO DANCING

2 Floor Shows — 11 and 1
with the "Imperials" Orchestra
Welcome to all. Reservations: 562-8110

Retrospect on election; meditation on pests; anticipation of a country summer

"Sunnyacres Sketches"

By Margaret Cook

The two weeks of spring are over, and here we are panting in the heat. The birds begin to cheep about 3.30 a.m., and the children begin to shout not long after. One of our neighbors has affixed a stout rope to an elm, and all day long, would-be Tarzans swing out into space, shrieking happily. Some of this energy is drained off by the swimming-pool, just built by the municipality. A friend who lives near it, reports it the curse of the community — shrieks and splashes from 10 a.m. to the same hour at night. It does seem pretty stupid that, with the Ottawa and the St. Lawrence meeting out front, their water cannot be utilized for swimming. The Ottawa has been a dirty river as long as I can remember. Really, when one thinks of what man has done to Nature and the lower animals, one wonders why the Supreme Being does not wipe us all off the face of the earth and start over again with a fresh species.

• • •

Besides polluted water, we have political skulduggery mixed with a bit of philandering, plus false bankruptcies, the God-Is-Dead controversy, and even Folk Masses. We recently attended one of these, or rather, the swinging choir attended one of our services. It wasn't as bad as we had feared, but the music itself was very elementary, all within one octave except for one bit of chanting by the priest, which was good, and beautifully executed by the celebrant, who was, by the way, nearly eighty. I liked the effect of the young bearded (male) and busty (female) choristers singing from the gallery at the back of the church, being answered by the octogenarian at the altar in full vestments. I am sure God is not dead, but I am equally sure He must be amused by our antics. It was a nice, primitive expression of something — I hope of worship. As for me, I trust I have evolved a little farther from my simian ancestors.

• • •

We all had a certain amount of excitement at the time of the election. Amos being gone, I had no one with whom to bet, so won no money. After sampling the opinions here and there before the date, I was not surprised by the result. Some reporter summed it all up very well: "Mr. Lesage tried to do in six years what he should have done in twenty; thus, he ruled for six years instead of twenty." A fair comment. Personally, I feel that the resentment caused by the Education Act was the main cause of the upset. We live in a pre-dominantly Liberal area, and after the election, everybody seemed to be wearing crepe. It was as if the new Premier had horns and a tail. I find this attitude naive. After all, he is an educated man, a younger man than his predecessor, and, as the results show, an astute politician. As for all this childish panic about the poor, downtrodden English being in for a hard time — well, have we been having an easy time? Taxes have gone up and up, we no longer control our own education administration, nor anything else, except some of the money of the province. This latter, no Premier is likely to forget. So don't sell all and emigrate to dear, dull Ontario just yet. Somebody wails, "But I no longer feel at home here." Well, this is a subjective thing; I feel at home here.

• • •

We are sorry we missed the Lachute Fair, but that happened to be a full week. These country fairs have been popular for centuries, and in an age when farming is becoming more and more mechanized, and farmers more and more scarce, it is re-assuring to go to a fair and be able to see long rows of sleek cows, majestic horses, perky hens and roosters, photogenic ducks, timid sheep, and complacent pigs. After a few hours with the animals, I feel able to stand some more humans. What goes on in front of the grandstand is also interesting, but it is the exhibits that I like best.

• • •

Sunnyacres is blooming — tall spires of lupins, dark red peonies, blue ageratum, pink petunias, yellow lilies all unite to bring a glorious blaze of color. Down the road, a week ago, I saw ten ladies'-slippers in a clump. Quite a sight. There are mushrooms about, but I avert my eyes. One mycologist to a family is enough. Wandering about the countryside is only for the hardy, the mosquitoes and black flies being especially vigorous this year. We admired the editorial urging us to get out in June, but wondered if the writer knew about winged pests. It is ironic that this is the most beauteous month in eastern Canada, but the one when it is nearly impossible to enjoy it,

(Continued on page 12)

SALE of Men's Suits

Finest quality men's suits made of 55% Terylene and 45% wool. Colors, grey, blue, brown. Crease resistant. Latest styling for short, medium and regular statures. 2 pairs trousers. Reg. price $69.50.

Special $55



LADIES' NAVY BLUE PEA JACKETS, WITH HATS TO MATCH

Fully lined. Made of nylon water repellant cloth. Sizes: 7 to 15. Reg. $19.95.

Sale Price $15

David's Reg.

THE STORE FOR ALL THE FAMILY

567 Main St. LACHUTE 562-5301

PLEASE TAKE NOTE:

The La Lorraine dining room will be open on Sunday; beverages will be served without meals until 10 o'clock p.m.

MUSIC FOR YOUR PLEASURE

LA LORRAINE MOTEL

Bethany Road, Lachute

A NEW SUMMERTIME HAIR-DO FOR YOU



Start the summer off right with a new, easy-care hairdo . . . light and airy for this summer's fashions. Expert cutting and shaping, our specialty.

Call us today. We'll be looking for you!

Claire Beauty Salon

552-A Main LACHUTE 562-8200

TRY TO FIND BETTER!

7up

Chevrier Lachute Ltée

117 Burroughs Street LACHUTE 562-2885



Lowe's Dairy Products

562-2446 LACHUTE

NOW OPEN

Our new and spacious stores for ladies' and men's wear offer the very finest in selection for the summer season — cool comfort and rare quality.

CALL TODAY, AT THE NEW

malaket

350 Main St., LACHUTE 562-5293

We're Hair Care Specialists



Start summer with one of the gently curled new hairdos in fashion now. Our experienced stylists will cut, set, style your hair and send you anywhere looking lovely.

Call us for a new permenent or new tinting.

Gertrude Beauty Salon

404 Robert LACHUTE 562-2116

ICE CREAM Festival

So refreshing for the kiddies — and for you, too!



STOCK UP NOW FOR THE WEEK...

VISIT

Lowe's Dairy Products

562-2446 Lachute

HOLIDAY SPECIAL on used CARS or TRUCKS

SEE US BEFORE BUYING. YOU WILL BE SURPRISED AT OUR BAZAAR OF BARGAIN VALUES

Welden Motors Ltd.

275 Bethany LACHUTE 562-5238

Specializing in . . .

CRANE BATHROOM FIXTURES

WESTINGHOUSE AIR CONDITIONERS

"L'Islet" Oil Heating Furnaces & "Cascades" Hot Water Heaters

(Finance plans available for above)

Buy L'Islet, for a chance to win a two-week trip to Lebanon, plane and hotel expenses paid.

Work Guaranteed!

Modern Plumbing & Heating Reg.

André J. Miron, Proprietor

PLUMBING AND HEATING CONTRACTOR

42 Chatham St. LACHUTE 562-5632

VISIT

"LE ROYAUME DE L'ENFANT"

Children's Wear

(from infancy to 14-year-olds)

Very nice choice of summer wearables for vacation months.

SATISEACTION GUARANTEED



Le Royaume de l'Enfant

Philippe Masson, prop.

505-A Main LACHUTE 562-6493

HE'S A HAPPY MAN

FOLLOW HIM, AND YOU'LL BE HAPPY TOO!...



Mr. Shine can wash his car at any convenient hour of the day at the

L.-J. DUMAIS LTD.

CAR-WASH

205 Main St. LACHUTE 562-5215

TO BUY OR SELL — TRY OUR AUCTION SALE EVERY TUESDAY

Lachute Commission Sales

D. G. SIMON, PROP.

Highway 8 P.O. Box 6, Lachute 562-2939

Look for "Bazaar of Values" Specials every week.

For all your Insurance Needs

Enough fire coverage?



Probably not, if your policy doesn't take into account rising home values, replacement costs. Let us bring it up-to-date.

Call us today – 562-5005

Linton Armstrong & Son

INSURANCE BROKERS

723 Main St. LACHUTE 562-6491

BEAUTY PICK-ME-UP



Summer sun and spray take all the lustre and bounce out of your hairdo? Let us restyle and recondition your hair to restore its beauty.

Bleaching and coloring are our specialty.

Why don't you try us!

Claudette Beauty Salon

106 Hamford LACHUTE 562-8011

Automobile Shopping Centre

CARNIVAL OF NEW CARS AND USED CARS at UNBEATABLE PRICES



(SPECIAL ON ALL OUR '65 MODELS)

Lacasse Automobiles Ltd.

Bethany Rd. LACHUTE 562-5248

TILES

LINOLEUM 1/16 x 9 x 9 SPECIAL 8½c ea

VINYL ASBESTOS 1/16 x 9 x 9 SPECIAL 9c ea

Lachute Flooring Reg.

Fernand Legarde, Prop. Telephone 562-6040

601 MAIN STREET, LACHUTE



For Parents Only...

A Weekly Feature of Helpful Hints on Child Training.

(Copyright)

Our Provincial Shields

— By NANCY CLEAVER —

Our provincial shields are distinctive and colorful. Each one has an attractive design. As we approach our centenary year we should make a real effort to know more about other areas beyond our own and be able to recognize other provincial shields.

Newfoundland's shield has the cross of St. George on a red field. The first and fourth quarters show a lion looking outward, the second and third quarters a unicorn with a golden crown around its neck and a golden chain between its front legs.

A golden lion with his paw raised is in the upper part of the crest of P.E.I. on a red ground. There is a green island in the lower part. On it are growing a mature oak and three small oaks, all on a white background.

The blue cross of St. Andrew from the top corners to the bottom of the shield on a white ground is Nova Scotia's shield. Superimposed on the centre of the cross, is a yellow royal shield carrying the British lion.

A similar lion to that on the shield of P.E.I. is found in the upper part of New Brunswick's shield. In the lower part is an ancient sailing ship with white sails with oars being used on a wavy greenish sea.

Three fleurs - de - lys, gold on a purple field, are in the upper third of Quebec's shield. The lion with upraised paw appears in the central section. At the bottom are three green maple leaves, with their stems joined on a gold ground.

Three slightly larger yellow maple leaves on a green field fill the lower two-thirds of Ontario's crest. The red cross of St. George on a white ground occupy the top of the shield.

Three prairie provinces also display the national emblem of England, the red St. George's cross on a white field, on the top of their shields, but Manitoba's shield is distinctive in its bison, (often called buffalo) in brown, standing on a purple mountain top on a green field.

Saskatchewan, as well as New Brunswick and Prince Edward Island, has placed a lion on the top of its shield. The lion in the central prairie area is red on gold, and in the lower two-thirds of Saskatchewan's shield are three golden bundles of wheat sheaves on a green field.

Alberta's shield at the bottom has a vivid landscape: a field of golden corn, in front of a strip of green meadow land, at the foot of a mountain range with snow covered peak against a blue sky. Above is St. George's cross.

British Columbia has been called the most British of the Canadian provinces and the Union Jack occupies the upper third of the B.C. shield with a gold crown in the centre of the crosses. In the lower part is a half sun with long golden rays superimposed on three wavy blue bars, representing the Pacific on a white ground. The B.C. official provincial flag bears this same design.

Yukon's crest has the cross of St. George, red on a white ground in the upper section, with a white and blue circular symbol in the centre of the cross representing the early explorers and the fur traders. The vertical white and blue stripes in the lower section stand for the Yukon river and other streams. On either side of these stripes is a red triangle, standing for the mountains, each with two gold discs, representing Yukon's mineral resources.

The blue line in the upper part of the NWT's shield stands for the northwest passage and the white ground suggests the snowfields. Below, the shield has a diagonal dividing line. On the right section the red ground stands for the tundra and superimposed on it is the head of a white fox; on the left section the green stands for the Mackenzie Valley with gold billets in rectangular blocks.

NEW AND USED CARS

Don't decide on a purchase till you pay us a visit!

See our new models,

Chrysler - Dodge - Valiant - Coronet

WITH 5-YEAR GUARANTEE

Morrisette & Cayer Automobiles Inc.

Bethany Rd. LACHUTE 562-5276

Retrospect . . . meditation and anticipation

(Continued from page 11)

except from behind screens. Our own back yard here in Suburbia is a mass of bloom, but as soon as one emerges, the pests cluster on one, singing hymns of praise to the insect god. But at least we can smell the syringa, without exposing one's self.

* * *

In the midst of all this beauty, pests, and heat, we gave a luncheon party for ten women. The head of the house fled in horror to Sunnyacres. The menu featured the two things in season — salmon, and strawberries, and a delicious punch. If fresh salmon is available in your fair town, get some, regardless of the price, for it fairly melts in the mouth. Four pounds will feed twelve people, for there is hardly any waste. I poached mine in foil at 400 degrees. The cardamon-seed bread also made a hit. This tastes as good as it smells, and that's wonderful. The punch had vermouth and fruit juices, and was the color of rosy crabapples. The strawberries were in a pie, a recipe of my own, in which strawberries are put into strawberry jello, the shell further filled with more berries, and gobs of whipped cream put on top. It was good food; and for fun, we had a treasure hunt, with the treasure hidden in the basement, where it was cool. With this bit of entertainment off the list, there remain only a few items like cleaning out bureau drawers, to complete, then off to Sunnyacres for two months of bliss, where housekeeping is cut right down, and entertaining — for which read **eating** — is done at Amos' hotel. Wonderful!

FOR THE MAXIMUM OF COMFORT IN YOUR HOME, CALL



Hector Charlebois, "Esso"

562-5051

41 Clyde Street

Lachute

IMPERIAL ESSO SERVICE

INGLIS



TWO FOR THE PRICE OF ONE

A QUALITY WASHING MACHINE AND A DRYER FOR THE PRICE OF ONE ARTICLE.

WASHER $229.95
DRYER $159.95

$389

Win a trip to New York. — Drawing July 7.

J.-Roger Lamarche Ltd.

533 Main St. LACHUTE 562-2462

KITCHEN RANGE VENTILATORS

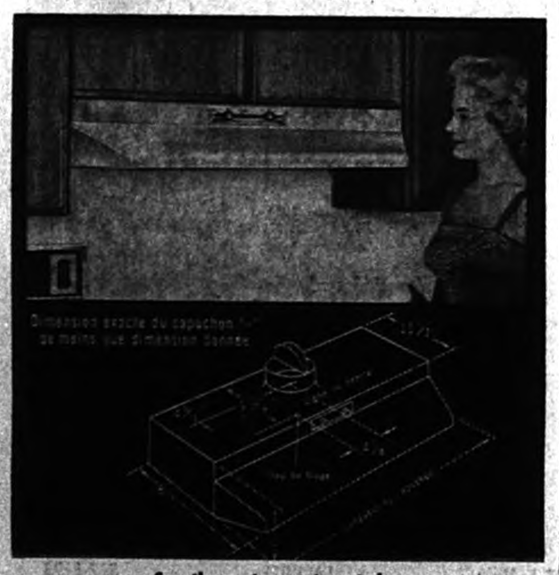

See them at our store today

L. St-Jacques Ltée

45 Chatham LACHUTE 562-5285

ENTRUST US with the care of your apparel. We are your

Sanitone

Certified Master Drycleaner

L'Heureux

95 Barron, Lachute Cleaners & Launderers 562-2491



BANGED A CURB LATELY?

BETTER HAVE YOUR WHEEL ALIGNMENT CHECKED AND PREVENT EXPENSIVE TIRE WEAR

... with our Precision HUNTER EQUIPMENT!

Even the best drivers scrape a curb now and then . . . maybe you have too! It doesn't always take a real hard jolt to misalign wheels enough to cause unnecessary, costly wear that can cut tire mileage in half. You'll enjoy driving more, too! Why chance it?

Drive-In Today!

M. G. WILSON & SONS GARAGE

Brownsburg Rd. — — 562-5911

Authorized HUNTER Service

Watch your children in vacation time!

"MAIN SHOPPING CENTRE"



For your children's sake and your peace of mind, see us now for all your first aid and health needs.

Free delivery, 7 days a week

PHARMACIE Beaton - Saulnier PHARMACY

Your druggist: Donat Saulnier, Prop.

540 Main Street LACHUTE 562-5218



HAVE COLOR MOVIES THIS SUMMER

— A HAPPY SOUVENIR OF ALL YOUR FAMILY!

8m.m. KODAKCHROME FILM

STOCK UP NOW FOR VACATION

Reg. $5.25

SPECIAL $4.25

Guy Bélanger ENR.

Main St. LACHUTE 562-4050



Why wait till the last minute? Take advantage of a discount offer for your EXPO '67 PASSPORT. Deacon Motor Sales is an official sales agent. Call at 260 Main Street, Lachute, without obligation, and we will give you all information.

MAIL YOUR SALES SLIPS TO P.O. BOX 220, LACHUTE "BAZAAR OF VALUES,"