Library of The Legislature,
Parliaments Buildings,
Quebec, Canada.
Jan. 67

The Lachute Watchman

Home Newspaper of Argenteuil and the Lower Ottawa Valley

VOLUME 89, NUMBER 14 | LACHUTE, QUE., WEDNESDAY, APRIL 6, 1966 | 10 CENTS A COPY AT NEWS-STANDS | SECTION 1; PAGES 1 - 6



First-year pullet is giant-size producer

A White Rock pullet belonging to Mr. and Mrs. Lloyd Hume, of Hill Head, has set something of a record in its first year of production. The bird started laying last fall. In January, February and March successively, it produced three monster eggs, each weighing 6¾ ounces and measuring 8 inches in circumference (3¼ inches in length). The two eggs in foreground were complete with shells inside the larger specimens — while the example at right-hand side is a normal "Grade A Large".

— Photo, Syd Drew

Town and police union sign labor contract

A collective agreement between Lachute Town Council and the Police Brotherhood was signed last week. Terms of the two-year contract provide for a 15 percent pay increase, which will amount to a budget hoist of $7,300 over the two-year period.

Negotiations have been handled amicably throughout to the culmination of this contract, which is the first such engagement between the corporation and its police. The brotherhood retained the legal services of Mtre. René Beaudry, while the town was represented by Mtre. Claude Dumais (a son of Alderman Dr. R. A. Dumais).

Terms of Agreement

Through this contract the police employees will work 45 hours a week over a two-week cycle (40 hours one week, 50 hours the following week) — a work week being five days. Overtime will be paid at $2.70 an hour, applicable only after the first 15 minutes; and any employee called on the job outside regular hours will have right to two hours' work at overtime rates.

Ten years' service will entitle a policeman to the maximum three weeks vacation with pay — apart from statutory days off and the so-called "compassionate" holidays. Also, five days in the year are provided for sick leave, to be cumulative to a maximum of 50 days.

The council, the police chief or his representative may declare a "state of emergency" for a limited period. In this category will be such occasions as municipal, provincial and federal election days.

A clause in the agreement states that an employee placed temporarily in a position of higher responsibility shall receive the prescribed rate of pay for that position, after three consecutive days. If assigned, however, to an inferior job than his own, he shall continue to draw his customary rate of pay.

To deal with any grievances that arise, the brotherhood will appoint a committee of three of its members — the committee directing its complaints first to the police chief, to the town council or an impartial referee chosen by the parties jointly.

The corporation will collect union dues and remit them to the secretary of the Police Brotherhood. It will maintain the police station and police vehicles, with labor other than the police personnel.

The agreement also mentions that uniforms be provided by the town corporation, and that a policeman on duty in uniform be paid $1 a day or $20 a month as clothing allowance. As regards the use of a self-owned car, the corporation will give an allowance of 10 cents a mile while on police duty.



Dr. Zoël Saindon, mayor of Lachute, is here seen appending his signature to the first collective labor contract between the town corporation and its police force. At the rear, Cst. Michel Durand, president of the brotherhood; Ronald Hébert, town secretary-treasurer; and Cst. André Lebeau, secretary of the police group. The agreement is a two-year contract.

— Bertrand Studio

Sentiments and Sidelights

(Comments on the Local Scene)

Lachute has no more Police Chief. At a special Council meeting Friday, it was enacted by by-law that the chief, Réal Chartrand, be termed henceforth DIRECTOR of the police department. This is the highest rank an officer may attain in the municipal force.

* * *

Wrote a fellow columnist last week: "Attended a father-son banquet the other night and for a quick moment or two we thought we were in the wrong place. Reason, the hairdo's of some of the boys looked more like something sister might try."

* * *

Town Council passed a resolution to purchase the land at the Lions Club arena, for $15,000 — for which the club will pay a nominal $1-a-year rental for a maximum of 60 years. This gesture represents the town's assistance in the Arena venture, achieved by the club for community recreation.

* * *

A kindly thought for the school teachers, many of whom were the target for April Fools' Day jokes. Some of them, we hear, were good ones!

* * *

Essay entries for the 1966 contest of the Quebec Wildlife Federation are due for local eliminations immediately, and any teachers having essays to be entered are asked to forward them without delay to: Maurice Presseault, Secretary, Argenteuil Fishing and Hunting Association, 126 Main St., Lachute. After local judging these have to be submitted to the provincial examiners.

* * *

An appeal to the Lachute population to co-operate with police in informing them of accidents, is made by Police Director Réal Chartrand . . . It was well over five minutes before the police were notified of the recent serious accident on Brownburg Road, and this is apparently a common occurrence. Bystanders assume that the "other fellow" has notified police and do not take the time to call themselves. Director Chartrand also asked for similar co-operation when citizens hear alarm bells ringing. A number of stores have installed burglar alarm systems, and the sooner police are notified when one of these alarms is tripped, the more chance they have of apprehending would-be burglars.

* * *

The Carrefour du Livre library will be closed for a short period, from April 14 to 22, for removal into its new premises opposite the Town Hall. The library will re-open in this location, where space and facilities are being adapted to the specific needs of a public library, to give better service to its habitués and subscribers.

* * *

A ladies' night was held by the Lions Club at the Chez Gagnon sugar camp, St. Hermas, on Tuesday. A guest of honor was Miss Germaine Davidson, Queen of the recent winter carnival, who was the successful contender sponsored by this club.

Burglar alarm summons police, youth arrested

Municipal police, summoned to the J. U. Nadon jewelry establishment by a burglar alarm at 3.10 a.m. Friday, April 1, discovered a broken window and some jewelry and merchandise disturbed from its customary order. The proprietor was summoned, along with Director Chartrand, and a little more than an hour later, an 18-year-old suspect was picked up by the Director.

Questioning led to the recovery of a watch and ring, which had been hidden in a local hotel. Charged with robbery, the youth was taken to St. Jerome, where bail was set at two bonds of $950 each. He is scheduled to appear in court shortly.

Week's Epigram

"It is a common and careless assumption, but a false and dangerous one, that federal expenditures are from some other source than your own pocket; that the government pays, not you."

—Prime Minister L. Pearson

Career woman, regional planner, married to former Lachute man

The Pembroke Observer describes the unusual occupation of a young lady resident, who happens to be the wife of a former Lachute boy and High School graduate, Lt. Roland Gow. Following are extracts from the news story:

A career in regional and urban planning is somewhat unusual for a woman, but Mrs. Roland Gow is the planning consultant hired by this county recently as a professional advisor available to the individual municipalities. Her first project is to standardize building codes in the county; at present 18 of the municipalities have different building by-laws and 14 have none.

Mrs. Gow came to Pembroke after her marriage to Roland, who is a lieutenant attached to 1 Fld. Sqn. Engineers at Camp Petawawa. The couple met while both were attending McGill University. Mrs. Gow graduated with a B.A. in Geography in 1964, then spent a year at the University of Wisconsin working towards her Master's degree in urban and regional planning. She was the only girl in the class, but she knows several women who have pursued similar careers; one of these is the woman planning consultant at Pointe Claire.

The summers of 1964 and 1965 she spent working at the planning office of the State of New York. Mrs. Gow, 23, had "some exposure" to this sort of work in her courses at McGill, and became more interested in it during a summer at a youth hostel in Europe.

She is studying French in classes at Camp Petawawa.

Mrs. Gow's parents live in Manhattan; and she has a brother and sister residing in California.

Her husband holds a B.Sc. degree in Geography from McGill University.

Judge acquits minister on charge of impersonation

A French Baptist Evangelical pastor, well known in Lachute, was acquitted in a judgment in court of sessions at Sweetsburg this past week.

Mr. Jean-Marc Methot was acquitted on a charge of false representation, in the judicial district of Bedford, where it was alleged he impersonated a priest of Roman Catholic faith. Justice Guy Genest of Cowansville gave the acquittal. The preliminary hearing was held last Friday, April 1.

The charge mentioned two instances in Granby last January, in which the accused "fraudulently represented himself as a Catholic priest for the purpose of selling religious literature and realizing profits from such sale," in contravention of the criminal code. In his acquittal Judge Genest added: "I hope you will go on spreading Christian unity," or words to that effect.

The folders for sale, seemingly, were historical genealogies in the interests of unity between faiths and denominations, published by the Religious Information Bureau, Verdun, Que. The judge opined that a picture of the Pope did not suggest impersonation.

Jean-Marc Methot has conducted the French-speaking evangelical congregation at 101 Chatham Street, Ayersville, for the past several years.

Lawyer for Mr. Methot's defence was Mtre. Gilles Duguay, of Montreal.

Hijacked truck was abandoned in Hawkesbury

A 60-foot tractor trailer, hijacked recently near North Bay, turned up last week in Hawkesbury. Nine hundred cases of cigarettes, worth about $90,000, were missing.

The truck was hijacked and the two drivers kidnapped as they left a roadside cafe near North Bay, Ont. The drivers, Kris Miske, 42, of Vancouver, and David Lukiv, 39, of Coquitlam, B.C., were found handcuffed in a deserted dance hall at Thessalon, 50 miles east of Sault Ste. Marie, the next day after an anonymous caller tipped police where to find them.

The truck, owned by D. S. Scott Transport Ltd., of Vancouver, was found last week parked behind a restaurant in Hawkesbury. The cigarettes were missing but photographic equipment of approximately equal value was still in the transport.

Three men were believed to have taken part in the hijacking.

Postal station for Cité des Deux Montagnes

Ottawa — The Hon. J. P. Côté, Postmaster General, has announced that a new postal station has been authorized for the Cité des Deux-Montagnes. The decision to provide an improved postal service to residents and businesses of the community was incidental to the development and growth of the area.

The proposed postal station will be equipped to handle every type of service available at the main Post Office, including the sale of postage stamps, unemployment insurance stamps, the sale of money orders and the setting of postage meters and unemployment meters. The receipt and despatch of mail which must necessarily be performed at a central point, will be handled at the St. Eustache post office.

The new station will be in operation as soon as suitable accommodation is acquired, either by leasing or construction of a federal building.

Centennial rose promoted by Rotary for assistance to retarded children

Attention is directed to an advertisement inserted with this issue of The Watchman describing the Centennial Rose project, a charitable venture in which the Brownsburg-Lachute Rotary Club is co-operating wholeheartedly.

Bred especially for Canada's Centennial year, the "Centennial Rose" is a magnificent floribunda of the highest quality. A unique symbol of beauty and hope, this Centennial Rose permits all Canadians to participate in the Centennial celebration and to help our mentally retarded children.

Net proceeds from this venture will be used by the Canadian Centennial Rose Foundation for research in mental retardation under the direction of the Canadian Association for Retarded Children.

All gardeners and flower-lovers will appreciate the charm of this product, and it is hoped there will be an enthusiastic demand, both to enhance the beauty of local gardens and to assist in the worthy motive which has prompted this effort.

Charities Fed'n at 70 per cent of objective

It was reported by Jean-Marc Fontaine, president of the Laurentian Charities Federation, that up to last week 70 percent of the campaign objective had been reached. Final results are not completed, but the collection stood at $94,500 of the $135,000 objective.

Results for the respective parishes will be tabulated within the present month.

If there is no substantial improvement in the returns to this date, it seems inevitable that the budgets of certain affiliated charities will have to be curtailed, and plans for the expansion of certain services will be necessarily modified.

In the light of these facts, it is hoped by the organizers that all who have failed to contribute will hasten to send their donations. This applies also to those who have not been personally contacted by the canvassers. Please address remittances direct to the Federation (Box 484, St. Jerome).

Sewers blocked by 'disposables'

Buckingham, Que. — Clogged sewers and flooded basements in this town were blamed last week on disposable diapers.

Officials said the diapers have been catching on rough sewer pipes, swelling and blocking them.

Manufacturers' instructions are to throw away part of the diaper, but mothers are apparently disposing of the entire diaper.

Several sewer sections were replaced before the real cause was discovered.

School students vie for laurels —

Contest held by Teachers' Assn. for choral and public speaking

The Argenteuil Teachers' Association held its 1965-66 Public and Choral Speaking competition at Grenville High School on Thursday, March 31. Interested parties from St. Jerome, Grenville, Lachute and Brownsburg attended the event. The A.T.A. is grateful to Mr. Meikle Turner, principal of the Grenville High School, for chairing the competition, and to Mrs. Carol Welden, Education chairman of A.T.A., for organizing the events. Thanks are extended also to the Toastmasters organization for providing judges to adjudicate the public speaking events, and to Mrs. G. Bullis, of Hawkesbury, for judging the choral speaking competition in the afternoon.

Four events were completed in the afternoon. The winners were as follows:

Event 1, Choral Speaking, Grades 3 and 4 — Grenville.

Event 2, Public Speaking, Girls in Grades 6 and 7 — Martha Vowles (Lachute High).

Event 3, Choral Speaking, Grade 5 — Brownsburg.

Event 4, Public Speaking, Boys in Grades 6 and 7 — David Perry (Grenville High).

In the evening session the six remaining events were held. The following were chosen as the winners:

Event 5, Girls' Public Speaking, Grades 8 and 9 — Bonnie Graham (Brownsburg High).

Event 6, French Public Speaking, Grades 6, 7 and 8 (Girls and boys) — Jacqueline Leroux (Grenville High).

Event 7, Boys' Public Speaking, Grades 8 and 9 — Doug Macaskill (Lachute High).

Event 8, French Public Speaking, Grades 9, 10 and 11 (Girls and Boys) — Denise Paulsen (Lachute High).

Event 9, Girls' Public Speaking, Grades 10 and 11 — Rhonda Turpin (Grenville High).

Event 10, Boys' Public Speaking, Grades 10 and 11 — Bobby Dawson (Lachute High).

The Argenteuil Teachers' Association announces that the Drama Festival will be held in Lachute High School on Friday, April 29.

Car collision at intersection

Donald Duncan, 18-year-old son of Mr. and Mrs. Lorne Duncan, Stuart Street, underwent plastic surgery in a Montreal hospital Monday, following an accident Saturday evening at the intersection of Bethany Street and Bedard Blvd.

According to police, the mishap occurred at 11.20 p.m., when a car driven by Pierre Canatonquin, 22, of Oka, was involved in a collision with the vehicle driven by Donald Duncan. The 1957-model car from Oka was demolished, while the Duncan vehicle was damaged to a considerable extent. There were no other occupants in either car.

Young Duncan was taken to the Argenteuil Hospital and later transferred to Montreal. Canatonquin was charged with driving while his permit was under suspension. Neither driver was seriously injured, other than the facial gash suffered by Donald Duncan.

The mishap was investigated by municipal police.

Police rush to suicide attempt

Municipal police were summoned to a local hotel shortly after 8 p.m. Monday, when a 23-year-old female roomer was discovered bleeding profusely from the wrists, the victim of attempted suicide.

The woman, who has worked as a waitress in surrounding communities, was taken to the Argenteuil Hospital by ambulance, and later released in custody of the Q.P.P. She was later removed to the psychiatric wing of Bordeaux jail.



Veered from runway at landing strip

This is a picture of the Cessna two-engine plane from the Montreal Flying Club which left the runway and crashed after landing at the Ayers airstrip, Tuesday of last week. The pilot, Pierre Trudel, and occupants were unhurt, and disembarked through the window of the fuselage. The aircraft left the tarmac at a fast clip when, according to report, a blowout in one of the landing wheels threw the machine out of control. The runway may be seen some distance to the rear of the plane.

— Photo, Syd Drew



Rescue craft quartered here

The reported sighting of a plane in distress brought searchers to Brownsburg in the disappearance of Flt. Lt. Jack Lumsdaine, RCAF's chief test pilot at Canadair, Montreal, who was missing with a Tutor jet training aircraft last week. As participants in the widespread search over the Laurentians, two helicopters of the RCAF Search and Rescue section at Trenton made a temporary base at McVicar's field in Brownsburg. (Picture shows one of the "choppers".) Accompanying the pilots were Rolland Harding, game warden, who is familiar with the northern terrain, and Brownsburg Police Chief André Roy. In the copter Thursday morning they were informed by radio of the discovery, from a plane in the next 10-mile search block to the north. The wrecked aircraft was found at Ste. Lucie, northeast of Ste. Agathe, and nearby, the dead pilot, who had bailed out unsuccessfully with his parachute. Flt. Lt. Lumsdaine, 43, resided at Hudson Heights; he leaves a wife and three children.

— Photo, Syd Drew

"Argenteuil Outdoors"

By BOB ATCHISON

As far as I am concerned, spring has really come. With the opening of the North River on Saturday, March 26, this is it. To my knowledge this is the earliest opening in my 12 years residing in Lachute. Strange as it seems, the waters were not too dirty, I imagine due to the level being lower than previously. The mild weather we had for a couple of weeks before breaking up had a lot to do with this; maybe we will get some good fishing early in the year. Lake Emily is not thawed (at the time of writing) so we will have to wait for those big Northerns to show themselves. Time is running out on getting a large one at this spot, but maybe in the next couple of years someone will land a whopper. This is one spot for some good perch fishing too — and for the eating qualities, you can keep everything else.

* * *

The latest date on the fishing season is set at April 22. There may be a change, but it is not expected; after all, there have been a couple already. Some of the lakes are breaking up slowly, and this will make a lot of the trout men happy. Lake Macdonald is open at the outlet; Lake Louisa is in the same stage, so I would imagine all the lakes are the same. It sure is going to be a thrill to get out and cast a fly into a stream. I know not too many fish will be taken, but at least there is the hope that some stupid fish will take your lure.

* * *

There are more reports on young animals being seen. Lynx, a couple of young bears, a goodly number of young rabbits — of course, these are always around, but you don't often see them on the roads so early. I have not seen or heard of any birds with young as yet, Hungarians or partridge, but one of these days they will show up.

* * *

Some of you will be trying to wade the streams these next few weeks, but before you do, you had better try out your waders. If they were left as most people leave them, doubtless they will have a few holes in them. Now it's O.K. to get wet feet, but let's leave this pleasure to sometime later on in the year. If there are any pinprick holes in the feet or around the ankle, the easiest way to repair them is to fill the foot of the waders with balled newspaper. Press this in very tight and it will show you the holes or cracks. Most often when this job is being done, not enough time is spent on cleaning the rubber where the patch is to be applied. To have a perfect watertight job, this must be clean and free of all foreign material. Clean the rubber with naptha gas, or even lighter fluid if you have nothing else. Then rub fine sand or emery paper, in order to rough up the surface to bond the patch to the waders. Putting on the patch is simple; cover this with your rubber cement, leave for awhile until tacky, do the same thing to the wader, then when they are both in the same condition bond them together. Place a heavy object on the patch, and leave. Take your time on this — it can mean the difference between a good day, or a cold and miserable one. This applies to all rubber wearables.

* * *

Also you can take a good look at your kit bags and tackle boxes. Some of them have taken a real bashing since you used them, so repair these too. With the canvas bags, you will no doubt have to re-sew some of the stitching; and this is an easy job, don't get your wife to do it. However, if it is leather, the best remedy is to take it to a shoe repair store. It will save you time, and is not too expensive. As for the metal boxes, copper rivets are easy to get; also, fix up those hinges and handles. Maybe you wanted more partitions in the box; this can be done with any light metal, and solder them in — how many you want is up to you. But better do it now.

* * *

I know it is early to be thinking of boats. But you can't use them yet, so why not get busy repairing them, instead of later on. You can scrape them now, if they are going to be painted. As for fibreglass boats, they should be cleaned off, either with a soap and water or a liquid cleaner. Not too much cleaner should be used at first; better to wash it twice than leave a film all over the boat. This does happen, and sometimes it seems to change the color altogether. Your ropes can be washed, then strung out to dry, this always helps to prolong their life, especially if they have had gasoline on them. Maybe some of the fittings have come loose; if so, either tighten them up or renew them. In a few cases they have worked loose in the fibre, so this will have to be repaired. The only thing that can be done in this case is to put new fibreglass compound, but you'll have to wait until the weather gets warmer. As for your life-jackets, these are a must in any boat, so be sure they are in good condition. If they are torn or ripped, of course you know what to do with them. Don't buy cheap life preservers, only the government-approved ones; don't try and save money at the expense of a life. Check your paddles, and oars, you might need them sometime; it's not much fun trying to paddle or row a heavy boat with a busted tool.

* * *

With all the news on birds just now — every day a robin or some other bird has been seen — it appears that everyone is starting to watch out for them. As you know, plenty of crows are in evidence, along with red wings, grackles, starlings — all are here. As for the early comers, they sure are getting in their licks at the feeders. As far as I am concerned, my feeders are kept out all summer for any bird that happens along, and believe me, this pays off with the winter birds, when such visitors are most welcome. I know almost everyone I have talked to about winter birds is of the same opinion — more of them have been around this winter than ever before. From personal observation we have had birds of varieties that we never had before.

* * *

I mentioned this advertisement for the anglers that is appearing in the newspapers. This is the one where they give you everything including the kitchen sink, all for a very low price. You get something like three reels, all of the finest workmanship, plus three rods (trolling, etc.) plus dozens of lures. Now I have seen some of this "junk", and believe me, that's all it is. One reel, in particular, can be bought for 40 cents; this is the supposed trolling reel — so you can imagine what the other items are like. The only reason I bring this up again — if you wish to waste money, do so, but not buying anything like this, on which you depend for so much pleasure. I'm sure surprised at the newspapers taking ads like this.

* * *

The tragedy of the young seals has received plenty of publicity; but have you ever stopped to think of another slaughter — the deer? I know most people think these animals are dead when they are cleaned and skinned, and in most cases they are; but I do know of cases where the young have been skinned while still alive. When hit with a high-powered shot, it is assumed they are dead right there and then, but this is sometimes not the case. I have had hunters tell me of deer that had to be clubbed over again, when the knife was thrust in to clean them. Thinking of this, you may realize it happens not infrequently.

* * *

For those people who missed the Sportsman's Show in Montreal this year, from all accounts they did not miss too much. It was told there was more junk on display than anything else. This is too bad, when you consider this affair is staged in the interests of raising money for fish and game associations and their work. But this seems to happen; a certain group gets in, interested only in fleecing the sightseer, and with no interest in anything pertaining to wildlife. Maybe the organizers will wake up to this fact, and run it according to their own way of thinking.



The Lachute Spring Bonspiel trophy will rest in the Hudson Curling Club until next year. George Smart skipped his rink to victory in the Points division of the bonspiel. He won his three games with comparative ease, his rink (of T. Hunter, G. Hodgson and D. Steeves) gave him fine support, and their play was well worth watching.

The eight rinks playing in the play-offs were as follows: Two rinks, from Lachute, skips Fred Pring and Syd Drew; a rink from Hawkesbury, one from Victoria Quebec, one from Lachine, and the others from Thistle, Heather, and of course, Hudson. The winners of the first round were Hudson, Heather, Hawkesbury and Thistle. The rinks from Thistle and Hawkesbury were eliminated in the semi-finals. The Hudson rink defeated Bryan Simpson's rink from Heather in the final.

In the Knock-out division of the bonspiel, John Clark's rink from Royal Montreal downed the Chantecler rink (G. Leus, R. Nadeau, E. Morin and Bob Conroy). The Royal Montreal rink were given a boost in the ninth end when the last stone of the opposing skip lost its turn, enabling John Clark to pick up a lead of four going into the last end. The players from Royal Montreal were John Clark, Blythe Moore, John Barnes and Tom Stewart.

The success of the Spring Bonspiel was made possible by the unselfish work of Linton Armstrong, Stanley Cockhill, Bill Haldimand, Dick Richardson, Lionel Rendell, President Colin McOuat and the board of directors. To these, and all the members who gave their support, a large thank-you for ensuring the success of this bonspiel.

From the members and visitors, a well deserved thank-you to the Ladies' Branch, who contributed towards the success of the venture in a large way, by supplying the members and visitors with meals and snacks.



Annual Spring Bonspiel winners

Above are two winning rinks in the big 18th annual Spring Bonspiel at Lachute Curling Club. Club president Colin McOuat is seen presenting the Quent Miller trophy to the Hudson rink, winners in the Points division, (left to right) Skip George Smart, Tom Hunter, Gene Hodgson and Doug Steeves, who defeated Heather Club 8-7 in the final.

Below, the winners of the Knock-out division. Skip John Clarke of Royal Montreal, with Blythe Moore, John Barnes and Tom Stewart, who edged out the Chantecler Club 11-7 in the final of this division.

— Photo, Syd Drew



Last week marked the close of the Ram Ski Club's activities for the season with the annual Carnival Day at Ayers' Ski Center. In addition to being a warm, sunny spring day, the occasion was a most successful one.

The children arrived in costumes varying in originality, from space men, to a long green caterpillar of four children. The adults' hats also showed a lot of hard work and thought.

The obstacle race for children and adults offered many laughs for the spectators. The contestants, dressed in their costumes, had to go over, around, and through different obstacles in the course, with the adults tied together in couples by light string, which they had to re-tie if broken through the course. Naturally, the usual wine stops were present to send them on their merry way.

The winners of the day's events were as follows:

Best Girls' Costume, Jackie Elcus.

Best Boys' Costume, Scott Doyle.

Best Women's Hat, Mrs. Gordon Marr.

Best Men's Hat, Mr. Léon Tessier.

Obstacle Race

Girls — 1st, Dianne Gordon; 2nd, Debbie Savory.

Boys — 1st, Alain Cousineau; 2nd, Pierre Laliberté.

Adults

1st couple — Gordon Marr, President's Trophy; Rachel Barbour, Instructor's Trophy.

2nd couple — Jacques Racine, Joey Savory.

After the obstacle race, the club's championships trophies were presented. These trophies were awarded to the racers who had accumulated the most points throughout the season for the six locally-held races. The winners of these trophies were as follows:

Jr. Class "A"

Boys — Ross Cole Trophy, Robert Thomson.

Girls — Carling Lake Trophy, Debbie McCaffrey.

Jr. Class "B"

Boys — Desrosiers Auto Trophy, Alain Cousineau.

Girls — Pioneer Chain Saw Trophy, Marianne Rivington.

Jr. Class "C"

Boys — Sinclair Trophy, Robby Reade.

Girls — K & W Assaly Trophy, Andrea Thomson.

Senior "A"

Men's — Molson Trophy, Jack Doyle.

Ladies' — Dow Trophy, Germaine Tessier.

Senior "B"

Men's — J. P. MacKimmie & Sons, Jean-Pierre Beauchamps.

Ladies' — Harden's Jewelry Trophy, Carol Collins.

In addition to the above awards, many other prizes were presented for other achievements throughout the season.

The day was completed with an outdoor wiener roast for the children and a cocktail party in the evening for the adults. All in all, this fifth annual carnival day was another big success, thanks to its hard working executive — Don Barbour president; Jack Reade and Don Rivington, who looked after the season's races; Syd Siversky, who helped in the CASA Zone Races, and many more too numerous to mehtion.

So, until next year, I wish to thank all my readers for their interest, and hope I have been able to help skiers enjoy their skiing more. . . Good boating!

LIONS ARENA

Skating Hours — Month of April

FRIDAY — 7 TO 9 P.M.
SATURDAY — 2 TO 4 P.M.
SATURDAY — 7 TO 9 P.M.

And every afternoon during the Easter Holidays.

For Arena Rental:

Phone Manager, Jacques Bourgoing, 562-9008 or 562-3139

1a

Lachute Motor Sport Club

News Views Activities



By Jim Bullock

The Q.P.P. have started their annual automobile inspection program. They inspect a car for safety, that is, high and low beams, parking lights, tail lights, foot and emergency brakes, turn signals, windshield wipers, etc. I was stopped on my way to St. Jerome the other day and my car was put through this rigorous inspection, which it passed with flying colors, and my car sports the "Inspected" sticker to prove it. I am reassured to know that my car is safe to drive.

The only thing that bothers me is that my tie rods are so worn that the wheels wobble and the car is very difficult to steer over 30 m.p.h. The car has no headlights, tail lights, parking lights, or any other kind of lights. The rear brake drums are flooded with oil so the brakes are poor; and the emergency brakes don't work at all. The car has no mufflers, no horn, no windshield wipers, no ignition switch and no starter motor. The windshield is cracked in a dozen places. There are probably several other things wrong with the car that are in clear violation of the law, but this is a good start.

The Q.P.P. is responsible for enforcing a bare minimum safety code that is on the book. How any officer has the gall to call my car "safe" and put a sticker on it, I don't know. I hope that this is not a widespread case of negligence, but only a single constable.

* * *

April 17 will bring an innovation to the club. We are going to have a sponsored rally. Campbell & McDonald Motor Sales Ltd. are paying our expenses and supplying a full slate of trophies and prizes. This means that we can put on a first-class rally, with no compromise on ideas because of expense. For example, there will be a photo section where navigators will have to calculate the route by recognizing photos of intersections. I expect that rally organizers Rodger McAdam and Lindsay Green will have some other innovations, too. There will be a dinner after the rally. This is a great idea. Competitors can relax and discuss the rally, figuring out where they got lost, etc.

Next week I'll try to explain some of the techniques of rallying and will try to anticipate what to expect on the rally.

Forms are available at Mert McDonald's B-A service station, Lachute. The trophies are also on display there.

Lach. United Church Bowling League

LEAGUE STANDING

Team and Skip	P.	W.	L.	D.	F.	A.	Pts.
Redwings (Miss Grace Rosser)	14	10	4	0	130	89	20
Beavers (Ed Armstrong)	14	9	4	1	125	99	19
All Stars (Evelyn Girling)	14	7	5	2	98	118	16
Thistles (William Wilson)	14	7	6	1	107	116	15
Rangers (Leslie Gordon)	14	6	6	2	118	110	14
St. Pats, (Harold Smith)	14	5	6	3	128	114	13
St. David's (Mrs. Ed Armstrong)	14	6	7	1	100	111	13
Maple Leafs (Clifton Matthews)	14	5	8	1	115	126	11
St. George's (Owen Todd)	14	5	9	0	104	118	10
Bluebirds (Mrs. Simon Wilson)	14	4	9	1	105	127	9

The play-offs start next Monday, April 11. The teams line-up as follows:

Monday, April 11 —

7.15 — Redwings vs. Thistles
Beavers vs. All Stars

Class A, two-game total scores.
8.15 — Rangers vs. Blue Birds
St. Pat's vs. St. George's
St. David's vs. Maple Leafs.
Class B, sudden-death games.

Something Excitingly New

Watch this space

April 14

McFaul & Cole Marine

A13.5c

Business grows to 106 units — 100% Chevrolet Workpower did it's share!

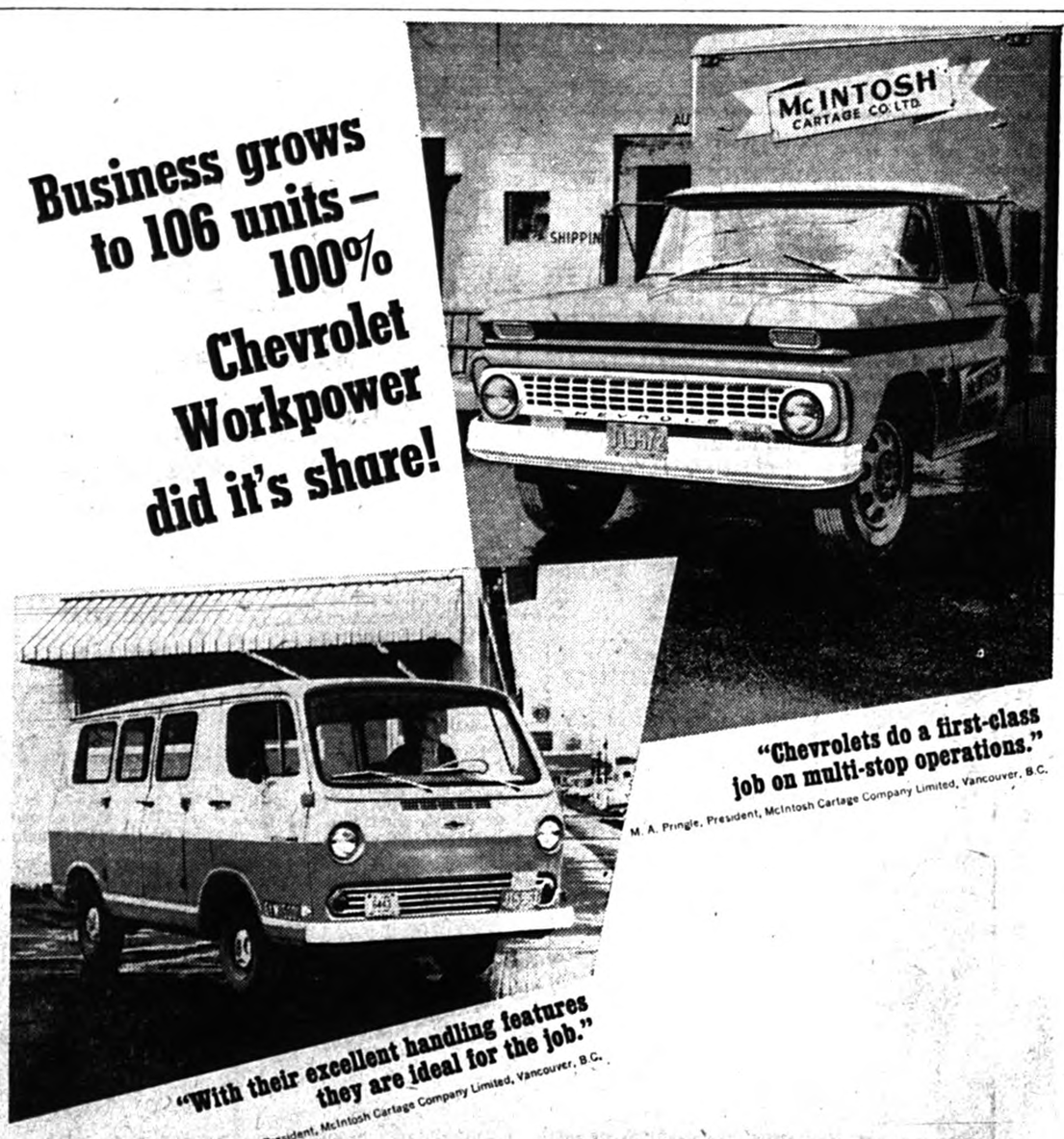

"Chevrolets do a first-class job on multi-stop operations."

M. A. Pringle, President, McIntosh Cartage Company Limited, Vancouver, B.C.

"With their excellent handling features they are ideal for the job."

M. A. Pringle, President, McIntosh Cartage Company Limited, Vancouver, B.C.

Mr. Pringle continues; "For 11 years we have operated a 100% Chevrolet fleet and now have 106 trucks doing contract hauling and cartage. From engines to rear axles, Chevrolets are built to last. Reliability is outstanding, assuring our customers of the service they must have."

Get the service you need with reliable Chevrolet trucks. There are 268 models to choose from, ranging from nimble Chevy-Vans and pickups to highway and off-road tandems.

Take your choice from 20 engines, including 2-cycle and 4-cycle diesels; plus a wide choice of frames, transmissions and special features. Whatever sort of truck you need, talk Chevrolet Workpower trucks with your Chevrolet dealer!

Built for bigger things in '66 CHEVROLET

Phone your Chevrolet dealer about any kind of truck you want

T-966C

Authorized Chevrolet Truck Dealer in Lachute: **LACASSE AUTOMOBILES LTD.** Bethany Road 562-5248 Lachute

Be sure to see Bonanza on the CBC-TV network each Sunday. Check your local listing for channel and time.



Ayers team won Bantam League laurels

Ayers Bantams, coached by Jacques Paul, won the championship of the Bantam League. The embryo stars are seen above, photographed at conclusion of the final series. Left to right (front) Raymond Mallette, Jean-Pierre Rochon, Yves Tessier, Michel Matte, Michel Boucher and Jocelyn Berthiaume. (At the rear) Don MacRae, Jr. (president of the league) J. Desrosiers, Richard Tessier, Gilles St-Jean, Bernard Théorêt and Jacques Paul. Missing f rom the line-up are Denis Painchaud, François Monette, André Gravel et François Lalande. — Photo, Syd Drew

Former resident died in 87th year

The late Adjutor Sioui

An old town resident, Adjutor Sioui, passed away April 3 at Ste. Scholastique, in his 87th year.

He leaves one daughter, (May) Mrs. William Ward; one son, Arthur; his daughter-in-law, Norah Sioui; and grandsons, Herbert and Robert Sioui.

The late Mr. Sioui resided formerly in Lachute, and was a violin teacher. He had been ill for a period of one year.

Funeral rites were held today (Wednesday) at the MacKimmie Funeral Chapel.

Auto sales



LUCIEN RANGER,

well known in this district, has joined the sales staff of Lacasse Automobiles Ltd. The management considers this addition to its staff a great asset in line with its expansion program.

Watchman Want Ads bring results.

Quebec taxes held at current level, Premier Jean Lesage presents budget

QUEBEC THIS WEEK

Quebec (CP) — Premier Jean Lesage said in his budget speech last Thursday night that, while some construction projects in the province are being slowed down, *everything linked to the 1967* Montreal World's Fair "must be done urgently".

His budget for the 1966-67 fiscal year held taxes at their current level, while appealing to the federal government to give the Province wider taxing powers.

Mr. Lesage, who also is Quebec's finance minister, went along with the federal budget in recognizing a current trend towards inflation, saying the Quebec government "already has taken the necessary steps to delay some construction projects." Some work on expressways and school expansion was being slowed down in accordance with this policy.

Opposition spokesmen called it an "Election Budget" and predicted Mr. Lesage will set an election date for shortly after the Assembly's Easter vacation ends April 19. Paul Dozois (UN-Montreal St. Jacques), Opposition financial critic, alleged the Province was in financial trouble.

Mr. Lesage asked for a better deal for the provinces from Ottawa and said it is necessary, essential and vital "that they hold, as soon as possible, all the necessary financial powers."

The only tax change Mr. Lesage made was to raise to $75,000 from $50,000 the limit of the exemption of direct succession duties. The change, effective immediately, will "lighten the load on small and medium successions," he said.

The premier estimated that revenues in the 1966-67 fiscal year will come to $1,850,000,000 with ordinary expenditures, including service on the public debt, amounting to $1,744,413,700 and capital expenditure of $318,733,100. This would leave an estimated deficit for the year of $213,146,800.

The estimated total deficit for the 1965-66 fiscal year was $206,530,000.

Commissioner for oaths



KENNETH RODGER,

in the general insurance office of Stanley W. Rodger, St. Andrews East, has been appointed a commissioner of the Superior Court for the judicial district of Terrebonne. The commission, from the Quebec Attorney General's department, was effective March 10.

For Spring Gardening —

Visit this centre for complete supplies:

FLOWER & VEGETABLE SEEDS AND SEEDLINGS
PERENNIALS, SHRUBS, TREES, EVERGREENS
— Also —
FERTILIZERS, PESTICIDES, GARDEN TOOLS, ETC.

Evergreen Nursery & Landscaping

R.R. 1, Mille Iles, Que.
Saturdays 9 a.m. to 5 p.m. Tel. St. Jerome 438-2726
A13.2c

IT'S COLOR TV EXTRAVAGANZA

with "ZENITH" fiesta of colors

Welcome in at Color Program time
(as listed in TV Guide 3 & 5)
Signal supplied by
LACHUTE CABLE VISION (562-4059)
Under supervision of the undersigned for optimum color reproduction. — Home demonstration on request.

F. LAROCQUE TV

Zenith dealer & service depot 514 Sydney (562-6304)
xc

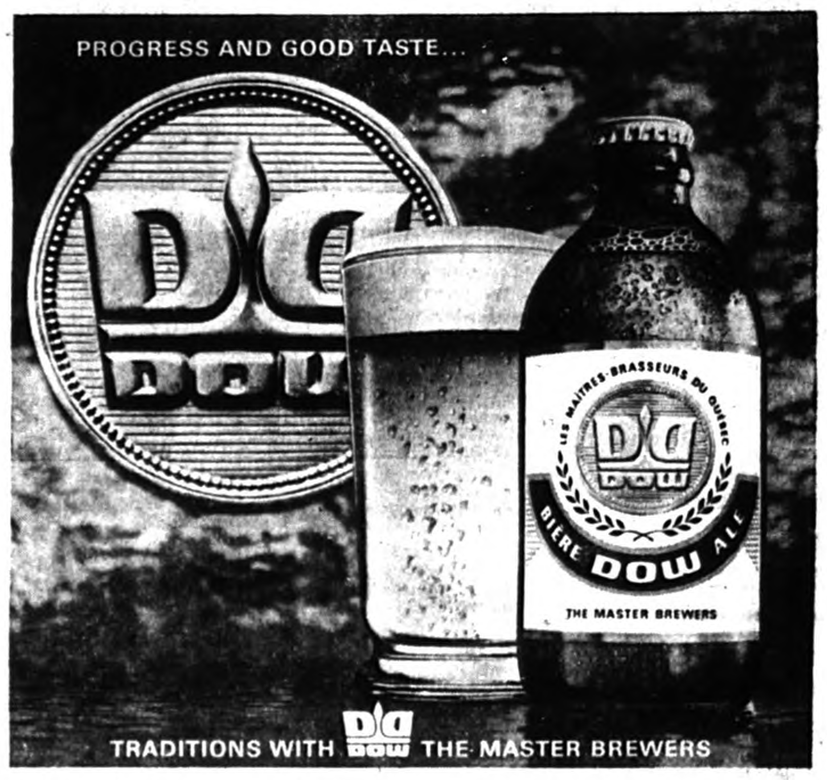

NEW INVITING IMAGE FOR

DOW ALE

DOW... ALWAYS THE RIGHT ALE

BETTER TASTE
BRIGHTER SPARKLE
LIVELIER REFRESHMENT

MOVE RIGHT AHEAD WITH DOW THE MASTER BREWERS



COVER GIRL
LADIES' NYLONS
1st quality, mesh seamless
59c PAIR
also Stretchy Tops 57c pr.

NEW SPRING
PURSES
Fine Collection,
Choice of Colors
298 to 795

VISIT THE R. FARMER STORES LIMITED FOR YOUR EASTER SHOPPING

LADIES' COTTON
BABY DOLLS Pyjamas, Gowns
Striped or Plain
147 to 298
Also Nylon, beautifully trimmed
$1.98 and $2.98

LADIES'
GLOVES and SCARVES
to match
in assorted Spring Shades
179 set

Children's DRESSES
Visit our children's dress panorama. Largest selection of cottons, nylon, arnel and drip-dry fabrics. Newest Summer shades and styles.
1 — 3 4 — 6x
98c to $2.98

LADIES'
SKIRTS
SLACKS
SWEATERS
(sleeveless)
CARDIGANS
New spring styles and shades
EASTER SPECIAL
298 to 795

LADIES'
BLOUSES
Hundreds of new styles and shades to choose from.
198 298 398

LADIES'
½ **SLIP**
Special offer
98c to 198

GIRLS' SPRING
DRESSES
Sizes 7 to 14
3.98 and 4.98

NEW EASTER
HATS
498 to 795



The Largest Assortment of Easter Chocolates in the Area

GROUP 1 — A large assortment of Easter chocolate eggs, bunnies, hens, roosters.

GROU 2 — Complete assortment in wide range of sizes. Eggs, rabbits, roosters, hens, chicks, bunnies, 1 hen in basket.

5c to 98c

GROUP 3 — Fine selection of chocolate-filled Easter baskets, trimmed with cellophane and ribbon. Priced according to size. Also ideal for children, Easter arrangement of toys filled and decorated with cellophane and ribbons.

GROUP 4 — Jumbo size Easter chocolate barnyard friends: decorated eggs, bunnies, roosters, hen, hen on nest, rabbit with apron, squirrel, rabbit with lamb, bunny with basket, grand'ma rabbit, ducks, teddy bear, cat, swan, etc.

$1.49 to $8.98

MEN'S JACK SHIRTS 1.98 - 2.98 - 3.98
MEN'S WHITE SHIRTS or STRIPES - 1.99 to 4.95

R. FARMER STORES Ltd. 5c to $1 and more
Main Street Lachute

DISTRICT NEWS
— FROM OUR COUNTY CORRESPONDENTS —

Calumet

A guest at the home of Mrs. John Hawkins recently was Mrs. Eddy Graham (the former Annie Scott), of Innisfail, Alberta.

The many friends of Mrs. Lou Martin are pleased to see her home again after two weeks' stay in the Smith Clinic.

Mr. and Mrs. John Fox called on Mr. and Mrs. Harry Young in Avoca last Sunday.

Mrs. Roy Thompson spent a few days last week visiting with Mrs. Doreen Galley, in N.D.G.

Sympathy is extended to the Broomfield family in their sad bereavement.

Arundel

Mrs. Alvin Graham is spending two weeks in St. John's, Nfld., visiting with her daughter and son-in-law, Mr. and Mrs. George Kuester.

Miss Gloria Graham is spending her Easter holidays in Ottawa.

Barrie and Jimmy Graham are spending their Easter holidays in Ottawa, as the guests of Mrs. Mennes and family.

The Misses Cooke have returned home after holidaying for a month in the capital.

Congratulations to Miss Gloria Graham, who was one of the 45 student nurses who received their caps, as the capping ceremony this past week in the Queen Elizabeth Hospital school of nursing.

Mrs. Doreen Jones and family, of Montreal, are spending the Easter holidays with Dr. and Mrs. Henry.

On Good Friday evening at eight o'clock, the United Church choir is presenting a choral service entitled Hymns of the Cross, which will include also a film.

Weir

Mrs. A. H. Moore returned to her home on Friday after spending the past month in New Liskeard where she was the guest of her daughter, Mrs. C. D. Jemmett and Mr. Jemmett.

The Misses Connie and Karen, and Master Kevin Richie, of Dorval, are spending the holidays at the home of their grandparents, Mr. and Mrs. J. D. Williams.

Mrs. Wm. Owen spent a few days last week at the home of Mr. and Mrs. John Thompson, at Otterburn Heights.

Mr. and Mrs. G. R. Beaven, with their sons Ralph and Clifford, of Montreal, visited friends here on Sunday.

Among guests and callers at the home of Mr. and Mrs. Jos. Loudin during the past week were Mr. and Mrs. Ken Sawers and family, of Montreal; Mr. and Mrs. Roy Staniforth, of Arundel; Mr. Gordon Beaven, of Scarborough; Mr. Bruce Beaven, of Hamilton; Messrs. Ernie and Wilfred Beaven, of Bathurst.

Mr. and Mrs. R. G. Bowie, of St. Laurent, were the guests of Mr. and Mrs. E. J. Craig on Monday.

Mr. and Mrs. Jos. Loudin were guests of Mr. and Mrs. E. Gray in Arundel last Saturday.

Service in the Church of the Redeemer on Easter Sunday will be Holy Eucharist, at 9.30 a.m.

Your local correspondent wishes the staff and all interested readers of Lachute Watchman a joyous Easter.

Harrington

Congratulations to Miss Barbara MacAndrew, who was on the television program, "It's Your Move" recently and won an ensemble of Tex-Made sheets and pillowcases, and also a beautiful Elgin ladies' watch for being on the show.

Get-well wishes are extended to Mrs. Dougal MacTavish and Mrs. Stanley MacTavish, who are now both patients at the Smith Clinic.

Mrs. Andy Formagie and family, from Sweetsburg, Que., are spending a few weeks with her mother, Mrs. Victor MacVicar.

Sincere sympathy is extended to the husband and family of the late Mrs. Fred Broomfield; also to Mr. and Mrs. Russell Gauley, in the loss of the former's mother, Mrs. William Gauley.



Brownsburg

Mrs. George A. Connelly, accompanied by Master Terry Noble, is spending the Easter holidays at Sault Ste. Marie, Ont., visiting at the home of Mr. and Mrs. Brent Connelly.

Legion Auxiliary

The regular meeting of the Ladies' Auxiliary, Legion Branch 71, will be held on April 11. There will be cards and entertainment after the meeting.

A dinner and record hop was given for the senior girls and boys basketball teams on March 31.

Representatives from Senior Branch and Auxiliary attended the inauguration and installation of officers at Branch 192, Rouge River, Arundel, on Sunday, April 3.

Brownsburg news also on page 8.

APPRECIATION

The Catholic Women's League, Lachute, would like to thank the members of the Argenteuil Choral Society for their presentation of John Stainer's "Crucifixion", in the Ste. Anastasie Church last Sunday. Special thanks to Mr. L. B. Hopkins, organist and director, and to the soloists.

RCAF Station civilian staffer retires



RCAF Station Lac St. Denis, Mch. 22 —

Mr. Walter Eddge, after 14 years on the civilian staff of Lac St. Denis, retires on April 15. Mr. Eddge came to the station in October of 1952, soon after the radar went into operation. The radar tower staff will miss "Walter", as he is familiarly known to his fellow workers.

At a gathering in his honor, he was presented with luggage by the Commanding Officer, Squadron Leader H. J. McGill, CD on behalf of all the station personnel. His fellow workers also presented a farewell gift.

Mr. Eddge and his wife reside in Morin Heights.

OPEN PAIRS TOURNAMENT

(Two Sessions)

will be held by the

ARGENTEUIL DUPLICATE BRIDGE CLUB

APRIL 16 at LACHUTE ORANGE HALL

1.30 p.m. and 7.30 p.m. Total fee $3 person

This space by courtesy of —

POLLOCK & GRAVES LTD.

Mercury, Meteor, Comet — Sales and Service

415 Main St. — LO 2-2454

Births, Marriages, Deaths, etc.

Births, Marriages, Deaths, In Memoriam, etc., $1.00; 10 cents per type line extra for verses with In Memoriam (estimate 8 words per type line.)

IN MEMORIAM

CAMERON — In loving memory of a dear husband, father and grandfather, Hugh Allen, who passed away April 5, 1963. — Saddly missed by wife, Jennie, daughter, June, Calvin and children.

"There's always a lonely heartache,
Often a silent tear,
And a precious memory of the days
When you were here."

DEWAR — In loving memory of our dear father and grandfather, John, who passed away April 14, 1961. — Always remembered by his daughter, Audrey, son-in-law, Aldege, and grandchildren.

"A beautiful memory, dearer than gold,
Of a father whose worth can never be told.
Alone, unseen, he stands by our side,
Whispers, 'Don't grieve, death cannot divide'."

DOIG — In loving memory of Mrs. Alexander Doig, who died April 11, 1961. — Lovingly remembered, by George, Linda, Norman and Myrtle.

"Five years have passed since you left
our family circle."

KETTYLE — In loving memory of Fergie, who passed away April 11, 1965. — Always remembered by Edna and Doris.

"Sadly missed along life's way,
Quietly remembered every day —
No longer in our lives to share,
But in our hearts he's always there."

MORROW (David) — In memory of a loving husband and father, who passed away April 10, 1964. — Always remembered by his wife, Myrtle, and son, Mervin.

"A sudden call from God above
Took from us the one we loved,
No words, no warning, no last farewell,
But in our hearts he will always dwell."

MORROW — In memory of a dear friend, Davie, who left us April 10, 1964. — Chester and Muriel.

"Memories linger on"

PAGE (Adam) — In loving memory of a dear husband, father and grandfather who passed away April 11, 1964. — Always remembered by his wife and family.

WARWICK — In loving memory of Raymond, a dear husband and father, who passed away April 9, 1965. — Always remembered and sadly missed, by Elsie and Irvin.

"Deep in our hearts your memory is kept,
We loved you too dearly to ever forget."

WARWICK — In loving memory of a dear father and grandfather, who passed away April 9, 1965. — Forever remembered and sadly missed by Eunice, Bernard, Caroline, Lorraine and Terrence.

"We miss you more than anyone knows,
Each day that passes the emptiness grows;
Tears in our eyes will wipe away,
The ache in our hearts will always stay.
Beautiful memories are all we have left
Of a wonderful father we loved
and shall never forget."

WARWICK (Raymond) — In fond and loving memory of a dear father and grandfather, who passed away April 9, 1965. — Sadly missed and remembered always, by daughter Lillian, son-in-law Bill, and grandchildren, Kenneth, Colleen, Brian and Melanie.

"Sweet memories will linger forever,
Time cannot change them, it's true;
Years that may come cannot sever
Our loving remembrance of you."

ACKNOWLEDGMENTS

MacLEAN — The family of the late Walter MacLean sincerely thank all friends and relatives for kind messages and expressions of sympathy, and for assistance extended in their bereavement.

SMITH — Mrs. Ruth Smith and family wish to express their thanks and appreciation to their many relatives and friends for acts of kindness and expressions of sympathy shown to them in the passing of a beloved husband and father.



THE EL PASO TRIO — These artists (TV, night club and theatre stars) will be at the Windsor Hotel, Lachute, in a fantastic singing, comedy and and musical act, Thursday, Saturday, Sunday, April 7-9-10. It's a date for you. The show will be at 11 and 1 o'clock and at 5 and 9 on Sunday, followed by the fabulous "La Poule aux Trésors" Quiz Program with a $1,000 jackpot. Free admission. Reserve now — phone 562-8110.

A-P's Parade of Bargains

A&P FEATURES ALL 3 FOR EASTER

BEEF TURKEYS COOKED, READY-TO-SERVE SMOKED HAMS

A&P'S OWN SUPER-RIGHT BRAND, GRADE A, OVEN READY

TURKEYS VAC PAC 6 TO 10 LB. AVERAGE lb 47¢

FRESH KILLED TURKEYS GRADE 'A' — OVEN READY 6 TO 10 LB. AVERAGE lb. 49¢

SUPER-RIGHT QUALITY, COOKED, READY TO SERVE

SMOKED HAMS

SHANK PORTION lb 59¢ | BUTT PORTION lb 69¢ | WHOLE HAMS 14 to 16 lbs. lb 69¢ | CENTRE CUTS OR STEAKS lb 89¢

SHANK HALF FULL CUT HALF HAMS No centre slices removed lb. 65¢ BUTT HALF FULL CUT HALF HAMS No centre slices removed lb. 75¢

CANADA'S FINEST RED BRAND STEER BEEF

STEAKS and ROASTS SUPER-RIGHT QUALITY Sirloin or Wing lb. 99¢ Porterhouse lb. $1.09

For An Economical Meal, Choose A&P Fish

SALMON (PINK PACIFIC HALVES) lb. 59¢

HADDOCK in Batter lb. 49¢

SEA SEALD ATLANTIC SCALLOPS lb. 69¢

SAU-SEA SHRIMP COCKTAIL sleeve of 3 4-oz. jars $1.00

PICNIC STYLE SMOKED PORK SHOULDERS lb. 55¢

Great With Ham or Poultry

CRANBERRY SAUCE tin 15 oz 29¢

OCEAN SPRAY (WHOLE or JELLIED) Feature Price !

MARVEL ICE CREAM HALF GALLON 89¢

A & P FROZEN SLICED STRAWBERRIES 15-OZ. PKG. 2 for 89¢

A&P Whole Bean Coffee Sale

BOKAR 3-lb. bag $2.40 SAVE 15c | 1-lb. bag 83¢ SAVE 4c

8 O'CLOCK 3-lb .bag $2.14 SAVE 15c | 1-lb. bag 75¢ SAVE 4c

Shop Where The Values Are... A&P

JANE PARKER CHERRY PIE large 8-inch 24-oz. pie 39¢



Regular Price 59c each — Save 20c

JANE PARKER RAISIN BREAD 2 12-oz. loaves Feature Price ! 35¢

JANE PARKER HOT CROSS BUNS pkg. of 6 33¢

SKIM MILK POWDERED A&P Instant MILK 3-lb. box 99¢ Reg. price $1.09 box—Save 10c

A&P DRINK PINEAPPLE-GRAPEFRUIT 48 fl. oz. tin 37¢

IONA PEAS 2 15 fl. oz. tins 27¢

HENLEY FRUIT Cocktail 4 15 fl. oz. tins 99¢

CHOICE QUALITY CREAM STYLE A&P CORN 2 15 fl. oz. tins Feature Price ! 35¢

KRAFT DELUXE (Plain, Pimento or Old English) CHEESE SLICES 16-oz. pkg. 69¢ Reg. price 73c pkg.—Save 4c

THE GREAT ATLANTIC & PACIFIC TEA COMPANY LTD.

A&P FOOD STORES

A&P MEANS DEPENDABILITY

All prices in this ad guaranteed through Saturday, April 9th, 1966.

Fresh Fruits and Vegetables

Florida Fresh Crisp, Jumbo size 24's, No. 1 Grade

CELERY STALKS EACH 19¢

U.S. Fresh, Firm, Green, Size 24, No. 1 Grade

HEAD LETTUCE 2 heads 35¢

Calif. Sunkist, size 113, Sweet, Juicy Navels

ORANGES doz. 49¢

ASSORTED FLOWERS

U.S. Fresh, Juicy, Tender, Stringless

Green Beans lb 29¢

Canada No. 1, Fresh, Washed

CARROTS 3-lb. cello bag 29¢

Bridge Club

Monday of last week was "free night" at the Argenteuil Duplicate Bridge Club, with outside guests, and 28 pairs played the Scramble-Mitchell movement. The winners were:

(1) Mrs. J. R. Fletcher, Mrs. L. W. Blair, 64.2%.

(2) Mrs. G. Scarborough, Mrs. Brunelle, 61.9%.

* * *

The club was well represented in the tournament which took place in the Sheraton Mount Royal Hotel over the week-end The following took part — Mrs. G. Davidson, Mrs. L. Walsh, Mrs. R. Rigby. Mrs. D. Heggie, Mrs. N. Rogers, Mrs. M. Filfe, Miss M. Joly, Messrs. Gordon Davidson, G. Guilbert and G. Giroux.

* * *

The Bridge Club are proud of the fact that Mrs. M. Filfe and Mr. R. Leclair have become "Masters" with the A.C.B.L.

Bookmobile visit April 18-19-20

The bookmobile of the McLennan Travelling Library will visit this area at the following times and places:

Monday, April 18 —

Grenv'l High School and adults 10 a.m.-12 noon — 1-3 p.m.
St. Andrews (Cor.) 3.30-4.30 p.m.

Tuesday, April 19 —

B'burg High School 9 a.m.-12 noon
B'bg Legion Hall (adults) 1-2 p.m.
Lachute (Cor. Burroughs St.)
Adults 2.30-3.30 p.m.
Juveniles 3.30-4 p.m.

Wednesday, April 20 —

Kilmar School & adults 9-9.30 a.m.
Harrington Interm. School
Adults 10-10.30 a.m.
School 10.30-11.30 a.m.
Arundel Interm. School 1-3 p.m.
Adults 3-4 p.m.

English Catholic approach to education

All English-speaking Catholic parents are invited to attend a meeting on education of their children, to be held at St. Alexandre School hall, Grace St., Lachute (opposite the Court House) on Tuesday, April 12, at 8 p.m.

The speaker will be Mr. Paul Gallagher, who is a member of the Superior Council of Education and Director of Studies, St. Joseph's Teachers' College, Montreal.

The topic will be "Approach of the English Catholic to Education".

It is hoped that all parents will consider it a duty to attend.

Annual meeting held by C.W.L.

Annual reports were read at the April meeting of the Catholic Women's League, held at l'Ecole Secondaire with the director, the Rev. Father Yvon Mailloux, present.

Miss Lydia Lowe thanked Mrs. F. Berniquer and her catering committee for their efforts on the Community Concert reception lunch. She also commended the members for their generous gifts and work during the past year. The general convener for the St. Patrick's supper, Mrs. L. Bedard, and co-conveners, Mrs. M. Peters and Mrs. I. Oswald; the convener of tickets, Mrs. R. Hebert; and the decorations convener, Mrs. O. Stephens, were congratulated for the success of the dinner.

The new slate of officers is as follows:

President, Mrs. M. Gendron; 1st vice-pres., Mrs. G. Lowe; 2nd vice-pres., Mrs. G. Rowe; secr., Mrs. M. Malette; treas., Mrs. M. Peters.

Counsellors — Mrs. L. Bedard, Mrs. T. Dwyer, Mrs. J. Lowe, Mrs. C. McGill.

The director then presented Miss L. Lowe with a past president's pin, as a token of the League's affection and in gratitude for her work.

The Diocesan annual convention, which will include a business session, a mass, and a banquet at the Golf Club chalet, will take place this year in Lachute, on May 7.

Social and Personal

Mrs. Harold Young, of Quebec City, spent a few days here visiting her mother, Mrs. Geo. Armstrong.

~

Mrs. A. F. Bothwell returned last week from her extended sojourn on the Pacific coast.

~

Out-of-town teachers and students attending Lachute High School, are visiting their respective homes for the Easter holidays.

~

Mr. Robt. Bailly, acting principal at L.H.S., is spending the Easter holidays on a visit to his parents, Mr. and Mrs. Elvin Bailly, at Lunenburg, N.S.

~

Cpl. Otis Stewart, RCAF, of Val d'Or, with Mrs. Stewart and family, visited the latter's relatives here during the past week.

~

Col. Ernest Emmett attended a one-day seminar for Health Unit inspectors, held by the Quebec Department of Health at Hochelaga last Wednesday.

Miss Louise Miller left by airliner from Dorval on Wednesday for Brussels, to spend a three-weeks holiday tour of Paris, Switzerland and London.

~

Week-end guests of Mrs. M. Mitchell were Mrs. Lera Rambough, Mrs. Irene Wilkin and Mrs. Helen Curry, of Montreal.

~

Mr. Bob Wyse, of Quebec City, was here to take part in the annual Spring Bonspiel at Lachute Curling Club, and was a guest last week-end at the home of Mr. and Mrs. Syd Drew.

Cross reveals how life can be lived at its best

Preaching on Sunday at the Margaret Rodger Memorial Church, the Very Rev. C. Ritchie Bell quoted Thomas Carlyle as saying, many years ago with reference to Jesus Christ, "Poor Chap, your day is done."

"Here, long after Thomas Carlyle has vanished and all we recall of him are his writings, we fill this church to capacity — and all across the world wherever the Gospel is being preached, there will be countless Christians who will gather in their churches, great cathedrals or simple buildings — to begin this week in His house, in remembrance of His triumphal entry into a city in the Middle East. No, Thomas Carlyle; His day was not done when you looked at the crucifix, nor is it done in our day.

"With all his technological advances and scientific approaches, man is still confused and bewildered when it comes to the deep issues of his being. He is concerned about whence he came, where he is going. He is concerned about his relationships with his fellow men. He is desperately concerned with finding some solution to the enigma of living. There is only one source that can give us the answers, and that is the Christian religion revealed in Jesus Christ. This man on the central cross is able to help us answer some of the questions which confront us in our daily living.

"Jesus on His cross reveals to us the nature of the God who created us. Here you see the heart of God suffering over the sorrows and the tragedies which so many men and women bring on themselves.

"In the second place, Christ shows us in the cross, and by His dying on the cross, how life can be lived at its best. This was a Man who could mix with saints and sinners and yet always be on a higher level than they were. This is Jesus, your Saviour and mine!"

There will be a service in this church at 11 o'clock Good Friday morning.

A number of the Fort Lauderdale contingent of vacationers, and visitors to other Florida resorts, returned to their homes here during the past week.

~

As a guest of the Expo '67 management last Friday, Mr. Bob Atchison joined a group of 30 "Outdoor Writers of Canada" on a tour of the island site.

~

A few local and former residents are singing in Handel's "Messiah", Friday evening of this week, at the Church of St. Andrew and St. Paul, Montreal. They are Mr. and Mrs. Ewart Callicott, Mrs. Leonard Armstrong and Mr. J. F. Gorman. The soprano soloist is Mrs. Margaret Sevigny (formerly Miss Cooke, of Arundel). The church choir is augmented for this traditional Good Friday presentation to 75 voices, and is under the direction of Mr. Philipps Motley, B.A., B.Mus. The cantata commences at 8 o'clock.

Barbershoppers

The Barbershoppers' "Parade" concert is only six weeks away, and the group are working hard to perfect their program.

The chorus will need help from the young people, preferably High School students, with ushering, selling tickets at the box office, and as stage hands. Prospective helpers will be advised as to whom to offer their services.

Soliciting of advertisements for the program will close next week. Any desiring to use this medium, who have not been approached, may kindly telephone 562-6861.

THE FIRST EASTER MORNING

In that far-off Eastern garden
There was solemn silence there,
And the perfume of the flowers
Lay like incense on the air.

And little birds, expectant,
Sat tense, on leafing boughs,
On that first glad Easter morning
When our Saviour Christ arose,

And glorious guardian angels
Their watchful vigil kept
As o'er the dim, old landscape
The dawn of morning crept.

As that silent, white-clad figure
Emerged from out the tomb,
His face wore a smile so tender
That the lilies burst in bloom;

And the birds, forgetting silence,
Poured anthems, note by note,
In peans of adoration
From out each joy-filled throat

With arms outstretched in blessing
He stood a moment there,
His eyes, the world caressing,
His heart a silent prayer . . .

'T was wafted up to Heaven
To the great white throne above,
This plea, that all His children
Might know that God is love.

— Janet Pollock Graham

"FOREVER"

Contributed by the Rev. Horace G. Baugh

"For thine is the kingdom, and the power, and the glory, for ever." (Matthew 6:13.) . . This text is filled with the Easter spirit. When Thomas cried, "My Lord and my God", he was giving us a Christian Creed which we have held fast through the centuries. It teaches us that Christ's kingdom has overcome Caesar's kingdom, power vs power, glory vs glory.

Millions of voices echo these words of the Gloria week by week as they join in Christian fellowship. How wonderful it is to hear people shout it out. Let it ring through the rafters — "For thine!"

I have read the story that the emperor Charlemagne was buried at his own request in a sitting position, dressed in purple and furs, his crown upon his head, and his scepter of power in his hand. Long afterward his grave was opened by the emperor Otho, but little was left of the imperial glory! The crown had fallen from Charlemagne's bleached brow, his scepter lay in the dust, his royal robes had rotted and fallen about him. . . What a different story we have in the resurrection of our blessed Lord and Saviour, Jesus Christ!

On that first Easter day he revealed for all time the majesty of His Kingdom, the power and the glory for those who would accept Him as the Living Christ! No longer should there be any fear or dread of death. He, alone has conquered our greatest enemy — Death. Every living soul should rejoice in this fact, this Sunday, and every Sunday — for that day marks a new week, a new beginning, yes, indeed, a new life for us all.

Let us sing as one family in God, "Jesus Christ is Risen! Alleluia! For His is the Kingdom, and the power and the glory, for ever."

Officers installed in Auxiliary of Arundel Legion Br.

Our District Correspondent

Arundel — An interesting event took place last Sunday afternoon when the newly formed Ladies' Auxiliary of Legion Branch 192 held its installation of officers. They were —Mrs. Harold Gordon, president; Mrs. Wm. Owen, vice-president; Mrs. Wenville Graham, secretary-treasurer; and Mrs. Andres Jensen, sergeant-at-arms.

The meeting was called to order by the president, Comrade Jensen, who welcomed the out-of-town Legionnaires and visitors.

District Commander Carl Craig then called for the Presenting Officer to conduct each elected officer to the front; there the installing officer instructed them in their specific duties, and they were impressively installed to office. At the conclusion, Deputy District Commander E. Evans called on Commander Cde. Carl Craig, and with warm congratulations presented him with the past-president's medal.

The "Six Percent Certificate" was then presented to Branch 192, and received by President Andres Jensen.

The newly elected president of the Auxiliary then thanked the ladies who had elected her, and added her welcome to the visitors..

The Rev. Father Potvin led the meeting in prayer and the installation was brought to a close with "The Queen."

Following this a bounteous buffet supper, arranged by the ever-popular Comrade Gagné, was enjoyed by those present, and a pleasant social time was spent.

Out-of-town delegates included members from Lachute, Brownsburg, Morin Heights and Shawbridge.

COMING EVENTS

Notices of Entertainment, Concerts or Meetings, etc., 20 cents per line each insertion. Minimum $1; if billed $1.25.

BRANCH 70 LEGION BINGO

— To be held Thursday, April 7, at 8 p.m. in Lachute Legion Hall. Jackpots and special prizes. Proceeds for Legion community activities. xc

BRIDGE — OPEN PAIRS TOURNAMENT

— To be held in the Orange Hall, Lachute, on Saturday, April 16. Two sessions, 1.30 p.m. and 7.30 p.m. Total fee, $3 person. — Sponsored by Argenteuil Duplicate Bridge Club. A12.2c

TEA, BROWNSBURG

The Rangers are holding a tea at Brownsburg United Church, from 3 p.m. to 5 p.m. on Thursday, April 7. 1x

CANCER SOCIETY

The monthly meeting of the Canadian Cancer Society, Lachute branch, will be held in the Court House, Grace Street, on Tuesday, April 12, at 3 p.m. 1x

ADVANCE NOTICE : CUSHING, APRIL 23

— Buffet spring supper, under auspices of the U.C.W. of St. Mungo's Church, from 5 to 8 p.m. First come, first served. Adults $1.50, children 75c. A6-20-2c

BINGO

— At the Knights of Columbus Hall, Lafleur Street, Lachute, on Tuesday, April 12. Cash prizes, treasure hunt, special games. Admission, $1. xc

MILITARY WHIST

— To be held in the Lachute Orange Hall, 138 Gilbert St., on April 12, at 8 p.m., under auspices of L.O.B.A. 943. Admission, 75c. M2.A6.M.4.3p

ARGENTEUIL COUNTY W.I. DRAMA FESTIVAL

— Friday, April 15, at Lachute High School. Dalesville branch presenting "A Good Girl in the Kitchen". Frontier presenting "Four for the Money". Door prizes. Adults 75c, children 50c.

Also Tuesday, May 10, Brownsburg High School, featuring the Pioneer Branch and Brownsburg Branch. A13-2p

4-H BARN MEETING

The Lachute 4-H Club will hold a barn meeting at the farm of Mr. D. A. Rodger, R.R. 2, Lachute, on Thursday, April 7, at 8 o'clock. New members between the ages of 12 and 20 are welcome. A6.2c

Watchman ads produce more sales per dollar of advertising cost.

GO TO CHURCH ON SUNDAY

Ministers, please send notices before deadline Tuesday noon

Anglican Church
REV. C. R. LANG, L.Th., R.D., Rector

ST. SIMEON'S, LACHUTE

— Holy Week —

Wednesday
7.30 p.m. Evening Prayer and Discussion.

Good Friday, 10.30 a.m.
Meditation on the Cross

Easter Sunday
7.30 a.m. Holy Communion
9.45 a.m. Church School
11.00 a.m. Holy Communion
Visitors are always welcome.

ST. GEORGE'S, BROWNSBURG

Good Friday
1.30 p.m. Service of Meditation

Easter Sunday
9.00 a.m. Holy Communion

CHRIST CHURCH, ST. ANDREWS EAST
REV. WINTER LeCRAS

April 8
11 a.m. Good Friday Service

April 10, Easter Day
11 a.m. Choral Communion and Sermon

PARISH OF GRENVILLE
REV. WINTER LeCRAS

Saint Matthew's, Grenville
Good Friday — 8.15 p.m.
Easter Sunday — 2.30 p.m. Holy Communion

Holy Trinity, Calumet
Good Friday — 7.00 p.m.
Easter Sunday — 9.00 a.m. Holy Communion

Margaret Rodger Mem'l Presbyterian Church
REV. E. POWELL AIKENS, Interim Moderator
Choir Director, Mr. Robt. Haydon
Organist, Mrs. W. M. Cottingham

9.40 a.m. Church School
11.00 a.m. Morning Worship (Rev. Dr. C. Ritchie Bell)
Tues. 8.15 p.m. Bible Study Group
Good Friday, 11 a.m. — Service of Devotion. (Rev. Dr. C. Ritchie Bell)

Brownsburg United Church
Good Friday, 10 a.m. — "WAY OF THE CROSS" (Rev. Harold Thompson)
Easter Sunday, 11 a.m. — "JESUS OF HISTORY, THE RISEN CHRIST" (Rev. T. D. Richards)
Every Sunday 10 a.m. — Church School

Brownsburg Pentecostal Assembly
REV. R. E. SOLMES, PASTOR
The Home of Dial-A-Message (533-4834)

10.00 a.m. Sunday School
11.00 a.m. Holy Communion
7.00 p.m. Beautiful colored Easter film, "TRIUMPH and DEFEAT"
Apr. 17, all day — David Beurling Trio, playing, singing and preaching.

Morin Heights UNITED CHURCH
REV. J. RONALD McCULLOUGH

Good Friday, April 3
Shawbridge, 11 a.m.
Morin Heights, 7.30 p.m.

Easter Sunday, April 10
Morin Heights, 7.45 a.m. (Holy Communion)
8.30 a.m., Parish Breakfast
11.15 a.m. Easter Divine Worship
Shawbridge 9.30 a.m. (Holy Communion)
St. Andrew (St. Jerome) 2 p.m. (Holy Communion)

Lachute United Church
"The Church with the Chimes"
Rev. HAROLD THOMPSON, B.A., B.D.

10.00 a.m. Lachute United Church
11.15 a.m. Lachute Chapel Service
11.15 a.m. East Settlement (Pulpit supply)

Everyone welcome.

People's Church, Lachute
(Associated Gospel Church)
753 Main Street, Lachute
REV. D. E JOHN, MINISTER

10.30 a.m. Good Friday Service
9.45 a.m. Bible School
11.00 a.m. Morning Service
7.00 p.m. Evening Service
Wed. 8 p.m. Bible Study

Dalesville Baptist Church
'Holding forth the Word of Life"
REV. W. LORNE HISEY, PASTOR

10 a.m. Bible School. Classes for all. Come and study God's Word. The adult class taught by Mr. E. Kettyle.
11.00 a.m. Morning Worship "EARTH'S BRIGHTEST MORNING"
Thurs., 8 p.m. Prayer Meeting
Note: A one-hour Good Friday service at 11 a.m. in the Lachute Baptist Church. Pastor's theme — "EARTH'S DARKEST DAY"
Everyone welcome at all services.

Lachute Baptist Church
'Set for the defence of the Gospel'
REV. W. LORNE HISEY, PASTOR

9.30 a.m. The Bible School Hour. We have classes for all ages. All adults are invited to the Pastor's Bible Class.
7.30 p.m. Evening Service. "DEATH DEFEATED BY THE PRINCE OF LIFE"
Wed., 8 p.m. Prayer Meeting
Note: A one-hour Good Friday service will be held at 11 a.m. Subject — "EARTH'S DARKEST DAY"
Everyone welcome !

Maple Avenue Baptist
BROWNSBURG 533-4123 REV. G. A. HUNT, B.A., B.D.
In Fellowship with Baptists across Canada and Around the World.

6 a.m. **Sunrise Service** Rev. D. John, speaker.
11 a.m. Easter Worship
Wed. 7.30 Midweek Meeting
Chatham W. 2.30 p.m.

Brownsburg Regular Baptist Church
REV. GEO. HICKS, B.Th., PASTOR
10.00 a.m. Bible School
11.00 a.m. Easter Service
Thurs., 8 p.m., Prayer

Lakefield Services
REV. B. MONKS
9.30 a.m. Louisa
11.15 a.m. Lakefield

Parish of Mille Isles
REV. HORACE G. BAUGH, Rector

Good Friday
Morin Heights — 3.00 p.m.
Mille Isles — 7.00 p.m.
St. Sauveur — 8.00 p.m.

Easter Day
Morin Heights — 7.00 a.m.
Morin Heights — 11.00 a.m.
Mille Isles — 3.00 p.m.
St. Sauveur — 8.00 a.m.
St. Sauveur — 9.30 a.m.
St. Sauveur — 11.00 a.m.

Canon C. W. P. Baugh, Rev. John Rossner, Rev. D. Ian Grant, and the Rector will be sharing these services.

DEDICATE GIDEON BIBLES AS A CONTINUING MEMORIAL

find out how money makes money

Pick up the April issue of the Reader's Digest. In it you'll find the "Investors Story" — 12 full pages on how Investors can help you make money.

It's the complete story on the many ways that Investors can help you plan for your retirement, your children's education, or that trip that's still only a dream.

Whatever your goal — whatever your means, the Investors Man has the plan to suit your needs.

Read the "Investors Story" in the April issue of the Reader's Digest — then call your Investors Man. He's your best friend financially.



JOHN HAMILTON
Division Manager
357 Grace St., Lachute
Tel. 562-8172



GUY BESNER
Representative
627 Robert St., Lachute
Tel. 562-5703

CROSS-WORD PUZZLE

GENEROUSLY PROVIDED BY

PHARMACIE Beaton - Saulnier PHARMACY

Your druggist — Donat Saulnier, prop.

Offering FREE DELIVERY, 7 days a week within a distance of 12 miles from Lachute.

540 Main Street 562-5218

WIN A SPECIAL PRIZE !

SEND ANSWER TO: Cross-word Puzzle Box 220, Lachute, Que.

(A winner every week — see solution next edition.)

ACROSS

1-Moccasin
4-Cure
8-Harvest
12-A state (abbr.)
13-Region
14-Sicilian volcano
15-Comparative ending
16-Boisterous woman
18-Dipper
20-Competent
21-Babylonian deity
22-Possessive pronoun
23-Keen
27-Youngster
29-Beverage
30-Ermine
31-Symbol for silver
32-Man's nickname
33-Existed
34-Preposition
35-Engine
37-Article of furniture
38-Electrified particle
39-Site of Taj Mahal
40-Bow
41-Symbol for tin
42-Part of fireplace
44-Turkic tribesman
47-Guardian
51-Greek letter
52-Was borne
53-Lamb's pen name
54-Fabulous bird
55-Period of time
56-Depend on
57-Secret agent

DOWN

1-Bucket
2-Appellation of Athena
3-Combed, as wool
4-Detest
5-Before
6-Inflate
7-Young sheep (pl.)
8-Temporary rulers
9-Greek letter
10-Girl's name
11-Stroke
17-Man's nickname
19-Note of scale
22-Sick
24-Maiden loved by Zeus
25-Roman statesman
26-Short jacket
27-Tibetan priest
28-Keyed up with interest
29-Swiss river
30-Mournful
32-Small mat for drinking glass
33-Marry
36-Initials of 26th President
37-Glass container
38-Buries
40-Keener
41-A continent (abbr.)
43-Hebrew letter
44-Server
45-Above and touching
46-Pungent
47-Lift with lever
48-Fish eggs
49-Room in harem
50-Lubricate

Solution Last Week



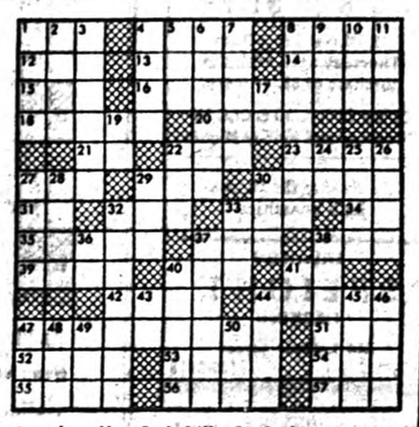

Winner last week — Mrs. G. A. Lilly, St. Andrews.

GRAND RE-OPENING

LACHUTE THEATRE

LACHUTE — 562-5662

EASTER PROGRAM STARTS SUNDAY

APRIL 10th until Sat., April 16

JAMES BOND AT HIS VERY BEST



ALBERT R. BROCCOLI and HARRY SALTZMAN present

* SEAN CONNERY in IAN FLEMING'S "THUNDERBALL"



CLAUDINE AUGER ADOLFO CELI LUCIANA PALUZZI

Produced by KEVIN McCLORY

Directed by TERENCE YOUNG Screenplay by RICHARD MAIBAUM and JOHN HOPKINS

Based on the original story by KEVIN McCLORY, JACK WHITTINGHAM and IAN FLEMING

PANAVISION TECHNICOLOR Released thru UNITED ARTISTS

THE THRILLING ORIGINAL SOUNDTRACK MUSIC FOR "THUNDERBALL" IS AVAILABLE EXCLUSIVELY ON UNITED ARTISTS RECORDS.

DONT MISS OUR 2nd FEATURE

Action ! Thrills !

BUY SELL RENT use the Want Ads

Payable in advance.
Deadline, TUESDAY NOON
(Classified Display Monday Noon)

For Sale, Miscellaneous

Want or For Sale advertisements 20 cents per line each insertion. Minimum $1 payable in advance; if billed $1.25. If replies are directed to the Watchman Office, 25 cents extra.

For Sale:

New and used furniture at very low prices.

J. Roger Lamarche
Main Street, Lachute
562-2462

FOR SALE — two '66 Snow Cruisers, condition like new, only used a few hours, $700 each. Also '65 Hus-Ski 600, only $375. — Deacon Motor Sales Ltd., 260 Main Street, Lachute; tel. 562-2448. xc

VACUUM CLEANER — for sale, one year old, with all attachments. Will accept highest offer. — Tel 562-4273. 1c

MAPLE SYRUP for sale. — Clark McNeil, Pointe au Chene; tel 632-6249. A13-2c

FOR SALE — a pole trailer; also pipe threader and stand (electric) up to 2" bore. — Tel. 562-5919. xc

McCLARY "EASY" — washing machine (used 3 years). Very clean. Bargain. — Tel 562-6437. xcx

FOR SALE — cream separator, floor stand, hand power, never used, old stock; also parts for same. Cheap. — W. H. Crussell, Mille Isles, Que. 1c

FOR SALE — Cold Spot refrigerator (9c.f.), in good condition. — Tel. 562-5915. 1c

SPRING SALE

Floor and carpet washing machines. Vacuum cleaners and floor polishers (new and used). For demonstration, apply R. St. Jacques, Electrolux dealer. — Tel. 562-6469. xc

EASTER FLOWERS — We have an assortment of Easter flowers. Call or visit our greenhouse. — Maureen Nursery. Whisseltown; phone 562-4487. A6.2p

FOR SALE — 420 John Deere Crawler, four rollers with blade; 40 John Deere Crawler, 3 rollers with blade. In good shape. At special price.—Raymond Tourangeau, Alfred, Ont.; tel. 679-2202. A6-2p

FOR SALE — 41" Frigidaire elec. stove; also chesterfield, 2 chairs and hassock. — Telephone 562-6186. 1c

FOR SALE — IHC "230" tractor with hydraulic 2-furrow plow, mower and cultivator, very good shape. Also Cockshutt "30" tractor, very good. — Norman Edwards, Vankleek Hill, Ont. 1c

Public Notice

Canada
Province of Quebec
District of Terrebonne
No. 57,354
Superior Court

DAME ALEXINA NANTEL, housekeeper, wife common as to property of Emile Millette and the said EMILE MILLETTE, personally and to authorize his wife for the purpose of the presents, both domiciled at Breboeuf, County and District of Terrebonne, plaintiffs,

— vs —

ANDRE LORAND, domiciled at Vendée, County of Papineau, district of Hull, and having residence at 11, 930 Henrietta Street, in the City and district of Montreal, and

LEOPOLD TOUSSAINT, domiciled at 11, 930 Henrietta Street, in the City and district of Montreal, defendants,

and

THE REGISTRAR of the registration division of the County of Papineau, district of Hull, having his office at Papineauville, County of Papineau, district of Hull.

It is ordered to the defendant ANDRE LORAND to appear in this case at the Phothonotary's office in St. Jerome, district of Terrebonne, within one month from the last publication of two insertions of this notice.

St. Jerome, March 22, 1966.

— Henri Prevost, Q.C.,
Prothonotary of the Said Court

Jean Claude Paquin,
Attorney for Plaintiffs.

A6.2c

Watchman Want Ads bring results.

For Rent

HEATED DWELLING — to let, at 437 Henry St., Lachute, 3 rooms and bathroom, all conveniences; available May 1. — Tel. 562-5753 xc

APTS. TO LET — heated, 4½ rooms. All available May 1, at 46 Mountain View. — Phone 562-5332. xc

APARTMENT TO LET — heated, 3½ rooms, furnished if desired, Barron Ave., near Main. — Tel. 562-2491 or 562-5655. xc

BROWNSBURG — Rue de l'Eglise, 4-room dwelling to let, large yard, rent $40 month. — Tel. 533-4893. xc

BROWNSBURG — heated upper dwelling to let, with balcony; 5½ rooms and bathroom, 220 wiring, now available. Also other unheated lower dwellings, 4 rooms. Available now. — Apply Parisseau & Fils Ltée, tel 533-6500 daytime or 533-4878 evenings. xc

UPPER FLAT — to let, 5½ rooms and bathroom, 220 wiring. Available May 1. — Tel. 562-6632. 1c

BROWNSBURG — 3 dwellings to let, furnished or unfurnished, 3½ and 5 rooms, 220 wiring. Lower dwelling could be used as office or beauty parlor, rents $35 and $40. Both now available. — Tel. 562-5468 or 562-5293. 1c

APT. TO LET — centrally, located; 4 rooms, tiled bathroom, 220 wiring. Available May 1. — Phone 562-2741. 1c

TO LET — dwelling of 5 large rooms, 220 wiring, automatic heating system, humidifier. Will be available May 1. — Apply 41 Clyde St., or phone 562-5051. 1c

HEATED APTS. — to let, hot water, elec. stove, 3 or 4 rooms with bathroom. Newly redecorated. — Tel. 562-2998 or 562-5422. xc

BUNGALOW — to let, 611 Bedard Blvd., Lachute, 7 rooms, all modern conveniences, available May 1. — Tel. St. Jerome 438-2143, after 5 p.m. xc

UPPER DWELLING — to let, at 264 Bethany St., 4 rooms and bathroom, 220 wiring. Available May 1. — Apply 260 Bethany. — Tel. 562-2817. A6-2p

UPPER DWELLING — to let, 4 rooms and bathroom; available May 1. At corner of Main and St. Joseph Streets, Brownsburg. — Tel. 533-4617 daytime, or 533-4694 evenings. xc

TO LET — house at 635 Main Street, 3 bedrooms, 220 wiring, oil furnace; available May 1. — Call 562-6060. 1p

APT. TO LET — 4½ rooms, on Main St., Lachute. Available now. — Tel. 562-5853. A6-2c

HEATED APT. — to let, 4 rooms, elec. range supplied, available May 1. — Tel. 562-5231 or 562-5680 after 6 p.m. xc

UPPER FLAT — to let, 4½ rooms and complete bathroom, 220 wiring; available May 1. At 505 Meikle Street. — Phone 562-8281. 1c

HEATED DWELLING — to let, 2 bedrooms, double living room, kitchen, complete bathroom, 220 wiring. Available May 1. — Mrs. Donat Laforest, tel. 533-6542. xc

WARM — 3-bedroom upstairs flat for rent, at 219 Main St.; newly painted, hot water, showers, shed, front verandah. — Call 625-1680 Rosemere. (Ask for W. Licop.) 1c

Accommodation

ROOMS — to let, by day or by week. — Legault's Hotel. Tel. 562-5588. cx

Miscellaneous

NEED A HOLIDAY? — Why not go to Bermuda? You have two ocean cruises and a Bermuda vacation packed into six glorious days, with the ship as your convenient dockside hotel. If you wish a longer stay it can easily be arranged. — Phone 562-2494 or see Giles Travel Agency, Lachute.

WHISSELL
Cement Building Blocks
4", 6", 8", 10", 12"
Chimney Blocks — Bricks — Patio Blocks
Cement Pipe of all kinds
Ready-Mix Cement
Whisseltown 562-3264
xc

For Sale or Rent

FOR SALE OR RENT — 4½-room house in St. Andrews East, central location, facing the North River, rent $50 month. (Convenient terms if buying.) — Tel. 562-2491 or 562-5655. xc

SALE OR RENT — three modern dwellings, well situated, 4 to 6 rooms, to let for May 1; other houses and nice lots for sale, small monthly payments if desired. — J. A. Tessier, 228 Barron Ave., tel. 562-5511. xc

5-ROOM BUNGALOW — for sale or rent; with large lot, playroom, inside garage. — Tel. 562-4175 or 562-5891. xc

Livestock, Poultry, Pets

HOLSTEIN — Grade Holstein cow for sale, to freshen this month, 4 years old. Also one calf, 4 weeks. — Apply at Mrs. Eva Bigrow's, 1 mile off Route 31 on Harrington-Kilmar Road (at sign "Eva's Place"). A13.2p

TOP PRICES PAID
for
HORSES FOR PACKING PLANT

Highest prices paid for injured or dead horses or cows. Please telephone collect, immediately. Day or night. Our truck will remove animal.

ARNOLD FARMS LIMITED
Phone Hawkesbury
MElrose 2-2126 or 2-2222
Grenville, Que.

EASTER WEEK SPECIALS

All HAMS
Priced Wholesale

Smoked
PICNIC HAM
Maple Cured
45c lb.

LEGRADE
H A M
Roll, Boneless
65c lb.

MAPLE LEAF
B A C O N
1-lb. — Flat pack
69c

BONELESS
VEAL LEGS
Milk Fed, No Waste
69c

COMPLET TURKEYS, CAPONS, CHICKENS
Assortment at Low Prices.

TOMATOES
Cello
19c

ORANGES
Size 138
3 doz. 99c

LETTUCE
LARGE SIZE
2 for 29c

SHALLOTS
3 pkgs. 25c

Quebec No. 1
POTATOES
50 lbs. $1.99

FREE Hot Cross Buns Thursday only, with the purchase of $5. or more.

OPEN UNTIL 10 O'CLOCK Thursday and Friday Nights

We reserve the right to limit quantities.

SALAISON
SPEIGHT
PACKING
544 Lafleur Street
562-8022 562-2818

Watchman Want Ads attract ready-to-buy prospects.

Properties for Sale

PROPERTY — for sale, central location, approximately 60 by 180 ft. on three streets, Lafleur, Elizabeth and Robert. — Phone 562-2494. xx

HOUSE FOR SALE — at Cushing, Que., on Route 29 overlooking the Ottawa River. — Telephone 486-2640, Montreal. J9-10P

SUMMER COTTAGE — for sale at St. Michel de Wentworth. Very reasonable price. — Tel. 562-2998 or 562-5422. xc

BUNGALOW — for sale at 611 Bedard Blvd., Lachute; 7 rooms, all conveniences, modern. Price $17,500. Any serious offer will be considered. — Tel. St. Jerome 438-2143 after 5 p.m. xc

THOMAS SHIPMAN, BROKER

FARMS with stone and brick houses, any acreage. Houses, modern, with small acreage and garden. — Contact 678-2049, — Russell McIlwain, Vankleek Hill, Ont. A20.4p

HOUSE FOR SALE — at St. Philippe, 3 bedrooms, living room, kitchen and bathroom. Reasonable price. — Phone 562-4326. A13—2cxc

COMMERCIAL DISTRICT — brick house for sale on double lot in Lachute. Modern kitchen and warm-air heating system. Reasonably priced. — Please call 562-2677, evenings. xc

FOR SALE — farm, home and buildings, 10 miles west of Lachute. — Tel. 533-4177. 1p

SUMMER COTTAGE — for sale, El Rancho style, winterized, completely furnished, hot water. Near the river at Pointe au Chene. — André Charest, owner; tel. 729-1833 or 729-2334. 1p

NEW HOUSE for sale at 386 Catherine St., 7 rooms and bathroom, built-in oven, all modern conveniences. — Tel. 562-5944. xc

7-ROOM HOUSE — for sale, on Main St., Brownsburg. — Tel. 562-4212. 1c

Public Notice

Notice is hereby given that Antoine Paré, lawyer, Pothier Ferland, lawyer, and Jean Archambault, student, will present a private bill at the present session of the Quebec Legislature for the reinstatement of the letters patent of "St. Andrews Golf Club Inc."

Paré, Ferland, MacKay, Barbeau, Holden & Steinberg
Barristers & Solicitors,
360 St. James St. West,
Montreal, Que.

A20.4c

Help Wanted

CARPENTER-FINISHER — Old established Laurentian development needs a carpenter to build country homes, incl. inside finishing, and look after estate. Good driver. Married, 30-45 years; has to live on the property, located about 2 miles from Morin Heights. New house will be constructed, of which he should be the owner. Land free. Income over $4,500 yearly. Good references. — Blue Hills, Morin Heights, tel. 226-2809. (Start April.) A6.2c

WANTED — permanent, competent person to baby-sit 2 children, in Grenville, from 8 a.m. to 5 p.m. — Please call 632-3801 after 5 p.m. 1p

GIRL WANTED — to take care of children at summer cottage for months of July and August. Please write Box MJD-220, Watchman, Lachute. xx

Male Truck Driver
with experience.
25 Years of age or over.
Good opportunity for a dependable person.
Apply:
FARMERS' SUPPLY CO.
520 Lafleur — 562-5221

SALESMAN, MALE — No executive of our 62-year-old firm yet over 40! Young, aggressive sales plans and policies invigorating and profitable for right man in Lachute area. — Write Consolidated, Attn: R. B. DEITZ, East Ohio Building, Cleveland, Ohio. 1c

FEMALE CASHIER — bilingual, for full time, wanted at I.G.A. Store. For information apply at store. (Ask for Mr. Dagenais.) 1c

Argenteuil Hospital
has an urgent need for certified or registered nurses, or nursing auxiliaries, for full time or part time.
N.B. Applicants advised, it is useless to apply if not in possession of required diploma. xc

Work Wanted

SAW SHARPENING — of all kinds, at 36 Hope St., Lachute. — Tel. 562-4019. 1c

Business Opportunities

MILK BAR FOR RENTAL — including soft ice-cream dispenser. Good profit potential. For further information — telephone 613-632-6857. 1c

GROCERY STORE — with dwelling, for sale or rent, by monthly payments. At 394 St. Antoine St., Brownsburg. Good revenue. — Wilfrid Neveu, tel. 562-8197. 1p

Join an expanding, progressive all-Canadian automotive retail chain store organization, offering new prosperity, independence and community recognition.

THE
HANDY ANDY FRANCHISE

Offers you complete line of automotive parts and accessories, tires, batteries, tools, sporting goods, housewares, electrical supplies, etc., at competitive prices.

You'll benefit from a complete training program, supervisory assistance, merchandising, advertising and administrative guidance at no cost to you.

Investment very reasonable.

Existing store available in Lachute.

For further information, without obligation, write to:

HANDY ANDY CO.
MR. A. GARBER
Associate Division
8300 Devonshire Rd.,
Montreal 9, Quebec.
A6. 2c

Public Notice

Canada
Province of Quebec
District of Terrebonne
No. 57,497
In the Superior Court

GREENLANE HOMES LIMITED, body politic, duly incorporated according to law, having its head office in Hawkesbury, Province of Ontario, plaintiff,

— vs —

GUNTHER MARX, gentleman, formerly residing in Cushing, District of Terrebonne and now of an unknown address, defendant.

The defendant is ordered to appear in this case at the Prothonotary's office within a month of the last publication of this notice.

St. Jerome, this 29th March, 1966.

— Henri Prévost, Q.C.
Prothonotary of said Court

Me. Roger Lagarde, Q.C.
Attorney for Plaintiff

A13.2c

Notice

NOTICE RE MOVING

I wish to advise the public that I have now moved my taxi business from Main Street to 161 Bethany Street. (Phone 562-4140.)

—Gordon Elliott

Cars, Trucks for Sale

CAMPBELL & MacDONALD
MOTOR SALES LTD.
136 Bethany Road

Used Car Specials

1500 STATION WAGON Very clean, reconditioned engine	$1,495
1961 VOLKSWAGEN	$475
1962 VOLKSWAGEN	$675
1958 VOLKSWAGEN	$275
1963 VOLKSWAGEN	$700
1962 CHEV. STN. WAGON	$1,495

HONDA TRUCK
Ideal for light delivery.
52 miles per gallon.
See it at:
FARMERS SUPPLY CO.
Phone 562-5221
1c

Newspapers are the only medium offering the magnetic appeal of classified ads.

Public Notice

NOTICE OF DISSOLUTION
of Electricity Co-operatives

Notice is hereby given that the Coopérative d'Electricité d'Argenteuil, the Coopérative d'Electricité de Huberdeau, and the Coopérative d'Electricité de St-Michel de Wentworth, all situated in the County of Argenteuil, have been declared dissolved by the Rural Electrification Bureau, on the 15th March, nineteen hundred and sixty-six, in conformity with Articles 68, 69, 70 and 71 of the Rural Electrification Act.

— Rural Electrification Bureau
per Jean Mercier,
President
1c

Announcement

On Tuesday, April 12, our regular weekly sale and market will be held at our new location on Route 8, close to our original site.

Lachute Commission Sales
D. G. Simon, Prop.
Tel. 562-2939.
1c

YOUR GARDEN CENTRE

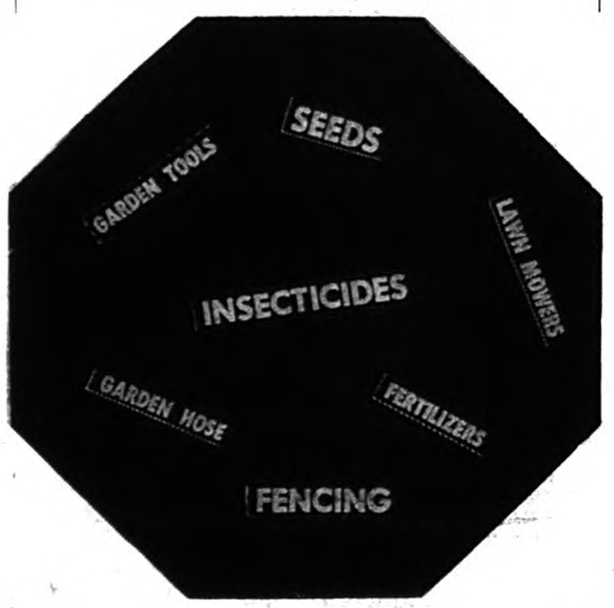

STOP AT
FARMERS' SUPPLY CO.
— THE STORE FOR ALL YOUR NEEDS —
520 LAFLEUR LACHUTE 562-5221



An ideal place for your receptions! Windsor Hotel, Lachute, has excellent facilities for wedding receptions and other celebrations. Make reservations NOW, if you are planning such events. We have accommodation for over 400 guests; our service is courteous and our staff solicitous for your welfare. Call us — so you'll not be dissapointed: 562-8110 for reservations.

The Lachute Watchman

LACHUTE, QUE., WEDNESDAY, APRIL 6, 1966 SECTION 2; PAGES 7 - 12

EDITORIAL PAGE

"In this Parliament are three Estates, the Lords Spiritual, the Lords Temporal and the Commons, but in the Reporters' Gallery yonder sits a Fourth Estate more important far than all." — Edmund Burke

The celebration of Easter

WE APPROACH the religious festival of Easter, which commemorates the crucifixion of Christ, His triumphant rise from the dead and ascension into heaven. The Easter observance marks the sacrifice of Christ for the redemption of sin. "God gave his only begotten Son". . . It was a terrific trial for Christ on this earth, and he trained his disciples that they might go forth into the world and preach. From this stemmed our present form of Christianity and civilization.

There is much more that has to be done before we reach the perfection that Christ hoped for in this preaching. However, we believe that gradually it is being accomplished. Developments in the Christian world have shown a way of bringing into closer realization the brotherhood that Jesus sought for. While religious factions have been built up over the years for various reasons, there now is desire for a common pursuit. We are finding the greater need to follow this one road which will lead to the unity we are seeking. There is a greater desire for peace and understanding today than at any other time since the Christian era began. There is a desire to settle differences by other means than war and bloodshed. More peaceful approaches are being made to international problems. The Christian spirit has played a part in helping to bring this about. It is a slow process, but there is nothing that has lasted as long as the teachings of Christ and the Bible. Other things have come and gone, but for almost two thousand years, observance of the Christian religious festivals has continued.

It is thus that we come again to Easter — the despair of Christ's crucifixion, then the glory of His rising from the dead. We sing on Easter Sunday of this great occasion in joy at the knowledge that has been handed down to us over the years. No greater sacrifice has ever been made for mankind and it is well that we never forget its significance.

First holiday week-end

EASTER BRINGS an unofficial opening of the 1966 "holiday season". After the long winter, Canadian motorists will be anxious to hit the highways and head for greener fields just over the hill.

Driving at any time can be hazardous if you or the other fellow are just a little careless or too attentive to the scenery, but during a holiday period, conditions that cause accidents are at their peak. Investigation has revealed that one of the main factors of increased auto mishaps on a holiday week-end, is the formula of people trying to drive too far, too fast, in too short a time. To get there and back, motorists in a hurry travel at above-average speed and take more chances on the road, to get to their destination and back before the week-end runs out. These are the drivers that cause many of our accidents. The extremely slow motorist is a contributing factor also; he pokes along and makes the man in a hurry become impatient and try to pass when it turns out to be an impossibility. In any case, one person may cause an accident, but many others suffer as a result.

Records show that accident frequency is highest during the last few hours of a holiday period. Human nature comes dramatically into play, as there is the tendency to delay the return journey to the last minute and drive perilously to get home.

Over the Easter week-end, if you are travelling, don't become a statistic. Don't travel too far, avoid the last-minute rush if possible, try and maintain the speed which the driving situation demands. With traffic three times as dense, there is triple the chance of having an accident — so why not drive three times as carefully as you usually do!

Fiction vs. real-life drama

THE WORLD'S news - gathering organizations were all extra-alert when it was announced the recent Gemini space flight would have to be ended prematurely. It was the first serious crisis in today's most dangerous and absorbing adventure, in which we can all take part vicariously because radio and television put us almost in the control room.

The world heard the tension in the pilots' voices as they fought to control their wildly spinning capsule, without even enough fuel for their manoeuvring rockets. There were suggestions that the capsule was in danger of breaking up and leaving the two heroes' mutilated bodies to drift for ever in space.

So what happened? When regular television was interrupted to bring viewers the news at first hand, complaints flooded into the stations because people's regular favorite programs were being spoilt.

More that 1,000 complainants called the headquarters of the network broadcasting Batman, some from cities hundreds of miles away.

"What are you trying to do?" a Detroit man bellowed down the line to New York. "I've got seven kids and they're all howling and screaming."

It makes one wonder what kind of world we live in, where people prefer synthetic and invented adventure to the real thing.

What would have happened if Columbus could not raise a crew because everyone was busy reading the Romance of the Rose and the Canterbury Tales — "hot off the scribe" from England?

There have been indications already that the world of smooth "presentation" and the "soft-sell" is invading all aspects of life. President Kennedy managed to win the U.S. election, we are told, because he was more "telegenic" than Richard Nixon, and when the Gerda Munsinger scandal broke, people at once started mumbling about Profumo, whose scandal was something quite different.

We even have, in Canada, a philosopher of this "new age" — Marshall McLuhan of Toronto, whose slogan is: "The medium is the message." What it comes down to is that, particularly in gripping media such as television, the content of the program does not matter half so much as the presentation.

So Batman, a slick pre-recorded production with all sorts of predictable fantastic gimmicks, is preferred to today's real heroes in real peril of their lives.

The notion that ancient Rome fell because people preferred bread and circuses to order and self-defence, appals us. But what will people 1,500 years from now think of our society?

Beware of slick salesmen

AN $80 A WEEK factory worker must pay $64 a month for five years for goods he was told were free. . . A woman tricked into signing 60 promissory notes by a salesman, runs up a bill of $3,840 unawares. . .

It couldn't happen to you? It is happening to people all over Canada, who are being tricked by sham salesmen.

These men are experts. They often represent themselves as vice-presidents or sales managers of reputable firms whose literature they are carrying. They will assure you that your signature is just a formality. It is **not.** Every time you sign one of their bogus documents you may be signing your savings away.

Be warned! When a salesman calls on you, take these steps:

1. Ask for identification.
2. Phone office of firm he says he represents, or wait and write if this is impracticable.
3. If you are a woman, check with your husband.
4. Tell the salesman you are checking and ask him to call back in 24 hours. If he is not genuine this may put him off.

The above warning has been circulated as a public service by the Aluminum Company of Canada Limited. The Watchman passes it along for the benefit of unwary readers.

COMMERCIAL PRINTING — THE WATCHMAN PRESS

The Lachute Watchman

and Ottawa Valley Advocate

— Established 1877 —

SUBSCRIPTION RATE PER YEAR: CANADA, $3.00 U.S.A., $4.00, OVERSEAS, $4.00

MEMBER OF CANADIAN WEEKLY NEWSPAPERS ASSOCIATION

(Authorized as Second-Class Mail, Post Office Department, Ottawa).

PUBLISHED AT LACHUTE, QUE., EVERY WEDNESDAY, BY GILES PUBLISHING HOUSE LTD.

Copyright — The entire contents of this publication are protected by copyright and are not to be reproduced without the written consent of the publishers.

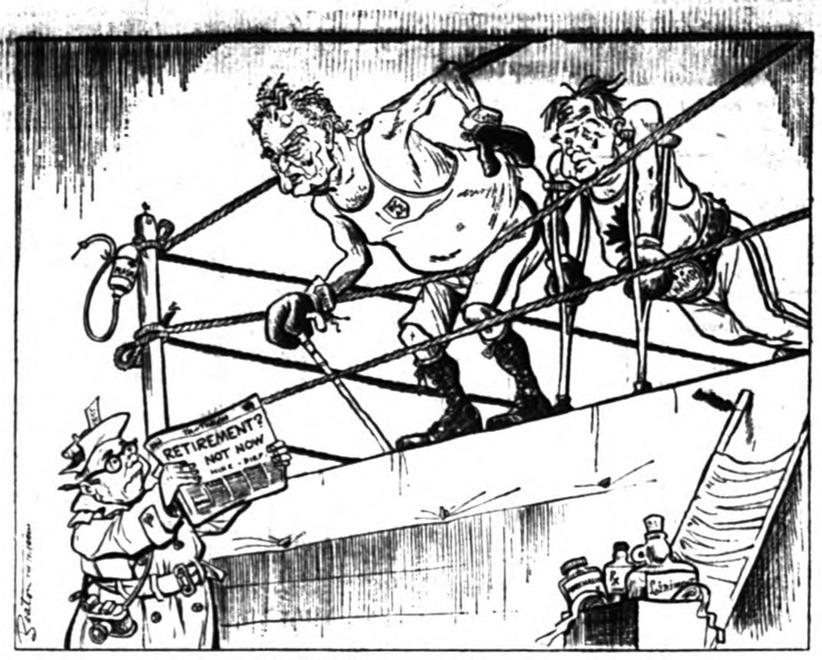

"WE HAVE ONLY BEGUN TO FIGHT!"

OVER THE YEARS *with The Lachute Watchman*

80 YEARS AGO

March, 1886 —

Quebec — On behalf of the Province, M. Larocque, Sergeant-at-Arms of the Assembly, has taken over the new parliament buildings from the contractor, who has completed his work.

Brownsburg — Mr. James Clarke has increased his stock of dry goods, groceries, etc., and is working up a good trade. . . Mr. John Hutchin has sold his mill and water privileges to Mr. McCracken, of Huntingdon. . . Mr. McGibbon's mill yard is about full of logs . . . The ball at Mr. Wm. Green's Hall was styled the best of the season.

We commend to attention of the County Council a letter in this issue from the Sergeants of the 11th Battalion, requesting a reasonable grant of $300 for better equipment, including the much-needed white helmets.

A ladies' refreshment room is now added to the waiting room on our second floor. Tea, coffee, fluid beef, cake and rolls at moderate charges. — S. Carsley, Montreal. (Advt.)

Pasteur's Patients. — Nineteen Russian Mujiks have arrived in Paris to be treated by Pasteur for wolf bites. All the men were terribly mutilated by wolves.

Obsequies of the late — —: Man's duty to fellow man was done here today. The remains of our friend and citizen were taken to his last resting place, and the face and form of — — will be no more seen among the toilers of today.

25 YEARS AGO

March, 1941 —

Montreal — A man, 48 years of age, from St. Hermas, Que., was found hanging from a Montreal Tramways pole near the upper end of the line on Mount Royal.

A blaze in one of the C-I-L bunkhouses at Brownsburg drove the women occupants from their quarters. The fire occurred in Camp 4, the last building in two lines of ladies' dwellings at the rear of the Consolidated School.

H. Stansfield is the new president of Branch 70, Canadian Legion, succeeding Comrade W. Cross.

Mr. Henry F. Hall, Dean of Sir George Williams College and brother of Principal Clifton Hall, Lachute High School, addressed the Study Group of Lachute Women's Institute on "The Stars and Planets".

Lt. G. F. W. Kuhring and Mrs. Kuhring, of Montreal, spent the week-end in this vicinity.

Town Council. — L. W. Armstrong, Health Unit inspector, entered into discussion with the Council regarding the collection of garbage in town.

Eyes examined, glasses fitted. — Henri J. Lejour, Optometrist. (Advt.)

H & S project of friendship to Canada's Indians

Can a nation-wide volunteer organization reach out and establish a meaningful working relationship with the Indian people of Canada?

Last year the Canadian Home and School Federation asked themselves just that — and the **Tillicum** project was born.

Spearheading the Centennial project is Professor Max Bedford of the University of Saskatchewan, a deeply serious fighter for a better understanding of the Indian.

"**Tillicum** is the Chinook word for friendship," says Mr. Bedford, "and we will extend the hand of friendship to Indians everywhere. Some 3,800 Home and School and Parent Teacher associations now work out of practically every community in Canada. Each group will receive a **Tillicum** project kit which is mainly a study guide in depth of Indian life on and off the reserve. But this is not a paper study. Our meetings will not only discuss Indians: their participation is the essential ingredient. It's the Indian viewpoint we want to hear, their outlook we need to share on study action work."

Mr. Bedford feels the real success of **Tillicum** could well stand or fall on the ability of the mixed groups to work together. One great unifying factor here is the universal concern for children.

Mr. Bedford encourages outside interest. "Understanding and support from the entire non-Indian world is vitally important to the Indian, who yet must be free to decide his own way of life. Any person or group can join **Tillicum** or simply make use of our study material. Write to the Canadian Home and School Federation, 370 Dundas Street West, Toronto. But get in touch with your local Home and School association first: chances are they could be deeply involved in some interesting work for **Tillicum.**"

SUGAR AND SPICE
by Bill Smiley



Sign Of Spring

Ah, Spring,
You glorious thing,
You make me want to sing
Of marriages
And baby carriages;
And make me want to laugh
At a new calf;
And make me yearn for a bout
With a trout;
And make me joy in squirrels;
And envy girls
Their poise
With boys
When the blood runs
And the sun suns,
And the fairways beckon
And the flowers reckon
It's time they put their dopey heads
Out of the mangey flower beds.

Well, that's about enough of that. Hope none of my students read it. In my day, I've written some pretty nasty pieces about spring, but she's bounced back every year. That bit of doggerel may finish her off for good.

And what a pity that would be. Winter puts the iron in our souls. But the slanting yellow rays of heat, the joyous chuckle of freed water, the voluptuous stench of rotten earth emerging from the shrouds of death turn that iron, by some magic, into pure gold.

I can be as grouchy as a hat-check girl about spring. But today I wandered about the estate and felt the tiny, glimmering coal of my spirit fanned into something approaching a blaze.

There was the picnic table, bloody but unbowed, after six months under the snow. There was the barbecue outfit, in three scattered pieces, succulent beckoner to the charred red steaks of July. There was the lawnmowers, reminder of days when you wear nothing but shorts, sweat gloriously, and stop for a beer every 15 minutes.

Perhaps I should put them away in the fall. But when the ice age has left, and I go out and see them there, it's like meeting old friends. Rusty and ravaged, but familiar and dear.

Signs of spring everywhere. Sixty black squirrels, moved out of my attic, seeking acorns they missed last fall. Lady next door, who has four little ones, hanging out washing with a fifth imminent.

Endless chant of kids skipping. Moose bellow of impatient steamers in the bay, waiting for break-up. Fire sirens saluting the annual epidemic of grass fires.

Bitter lines around mouths turning to smiles. Overcoats and boots hurled into closets. Paint pots broken out. Teen-agers standing on corners, bunting like young calves. Women's hats — goofy, exotic, irreverent, awful. Old ladies tippy-toeing about, first time out since November. Kids up to their ears in mud.

Anglers and golfers bragging, speculating about the great new season. Housewives, coatless, shouting nothings to neighbors. Teachers cursing as they mark Easter exams.

Perhaps you can, but I can't imagine living in a country where the cycle of the seasons is almost unnoticeable. I like to be where the action is. I like spring to come like a shot of adrenalin, not a lukewarm cup of tea.

It is little wonder that myth and legend, poetry and painting and music, not to mention religion, celebrate the theme of regeneration in the spring. If there is such a thing as the indomitable spirit of man, which I firmly believe, it would be impossible without spring.

Think of it. A year in which the days did not lengthen, the sun did not warm, the green did not appear, the soul did not expand. We would be lining up at the ends of docks, clambering for six-shooters, and packing the subway stations for hurling-under-trains-purposes, by the first of June.

Toronto Telegram News Service

THIS WEEK AND NEXT
by Ray Argyle



How To Raise Prices

No one really expected major tax cuts in Finance Minister Mitchell Sharp's budget last week. But this didn't deter the Conservative party from urging lower taxes at a time when every economist in the country was warning against inflation.

George Hees, the former trade minister who should know better, let the cat out of the bag even before Mr. Sharp rose to give his budget address in the House of Commons.

Mr. Hees had already put himself on record as urging tax reductions to "stimulate" the economy. He also recommended easier money conditions as the best way to combat inflation.

Mr. Diefenbaker picked up the line in a major address in Saskatoon. Dealing with the increase in food prices and farm machinery, he told his Western audience that while prices were going up, farmers were not getting any more for their production. He said the country needed an investigation of inflation, and that the place to start was by lowering taxes.

The spectacle of these two leading Conservative spokesmen urging steps which they should know would actually worsen our present creeping inflation sent economists and businessmen reeling in dismay.

By trying to line up the Tory party as the party of lower taxes, Conservative strategists no doubt banked on gaining further favor with the voters. It's always popular to advocate lower taxes.

It can be understood that a good many Canadians would swallow the Tory hook. Without thinking too deeply, they would reason that with prices going up, a tax reduction would help them in their struggle to keep up with the increasing cost of living.

The tragedy of such an action, however, would be that it would worsen the plight of low income workers and pensioners by putting further pressure on prices.

In case Mr. Hees and Mr. Diefenbaker need a lesson in economics, it is elementary that prices go up only when the public has sufficient purchasing power to accept the higher price tags.

The present state of record prosperity in this country is the cause, not the cure, of inflation. To add to spending power at this stage without increasing production, would encourage even more price hikes than we have seen in the past few months.

The economic-extremism advocated by the Tories could leave only one of two conclusions. Either this party is still a prisoner of the kind of economic ignorance which led to the fiscal crisis of the last Diefenbaker regime, or its spokesmen are willing to advocate policies which they know would be damaging if carried out.

With the Canadian economy tied as closely as it is to the U.S., it is worth looking at what Washington is doing to keep the boom under control.

This is an election year in the United States, when all of the House of Representatives and a majority of the governorships will be up for grabs. But this didn't deter President Johnson this month from increasing taxes. The higher taxes will produce another billion dollars by July 1, and five billion dollars next year.

If the present trend of creeping inflation were to be allowed to accelerate, Ottawa would have to do far more than just hold the line on taxes. As well as boosting taxes, it would have to raise interest rates, impose credit controls, and discourage tax incentives to new industry.

All this would be necessary to prevent the kind of financial debacle which would result from galloping inflation.

Canadian businessmen and economists are not yet ready to admit that true inflation is here. But the threat is strong. Fear that the government might overreact and cut back too soon should be put at rest by the new budget.

But discount Conservative demands for tax reductions and easier money. They are irrelevant to the present situation, just as much of what goes on in Parliament these days is irrelevant to the problems facing Canada.

Toronto Telegram News Service

BUSINESS CARDS

MAC E. WALKER
INSURANCE
Residence, Telephone 562-2536
Office, Telephone 562-5474
Main Street — Lachute

JONES INSURANCE INC.
CHARTERED INSURANCE BROKERS
103 Bethany Street Tel. 562-2426

LINTON ARMSTRONG & SON
CHARTERED INSURANCE BROKERS
723 Main Street Tel. 562-5005
LACHUTE

STANLEY W. RODGER
GENERAL INSURANCE
Representing:
Alliance Assurance Co. Ltd., of London, England.
Lachute, R.R. 2 Tel. 562-5883

GEORGES RAYMOND
PLUMBING — HEATING
OILBURNERS
Licensed Master Plumber
49 Bellingham 562-6002

LACHUTE FARM EQUIPMENT LTD.
E. Raymond & Sons, props.
TRUCKS, TRACTORS
"International"
Farm and Industrial Machinery
Sales and Service
2 Main Street LACHUTE 562-2200

J. B. RAYMOND
GENERAL CONTRACTOR
— Equipped with —
TD 14 Tractor with Bulldozer
2 D7 Tractors, Blade & Fork
Case Loader & Shovel — 5-Ton Truck
R.R. 4 Lachute 562-8028

KEITH QUINN
Insurance Broker
299 Hotel de Ville,
Brownsburg
Phone 533-6369

CHRETIEN CARPET SERVICE
CARPET LAYING
REPAIRS — CLEANING — SALES
410 Main St. LACHUTE 562-6396

PROFESSIONAL CARDS

JEAN-CLAUDE PAQUIN, B.A., L.L.L.
BARRISTER & ADVOCATE
597 Main Street LACHUTE Telephone 562-2484

Mtre. ROGER LAGARDE, Q.C.
LAWYER & ATTORNEY
Former Bell Telephone Office, Main Street, LACHUTE Telephone 562-6116

W. M. C. STEEVES, B.A., B.C.L.
LAWYER
189 Brownsburg Road Tel. 562-5533

VICTOR BARRE, Q.C.
LAWYER
Professional Building Tel. 562-5955
446 Main Street Lachute, Que.

FRANK S. BOYD, B.A., B.C.L.
LAWYER
491 Victoria Square Montreal, Que.
Phone: (Bus.) 866-4421 (Res.) 695-1016

VALOIS & VALOIS
NOTARIES
The late J. E. Valois — The late Gaston Valois
Simon Valois, L.L.B. — Richard Valois, L.L.L.
Bethany Street LACHUTE Telephone 562-2451

JACQUES E. BEAUDOIN
NOTARY — NOTAIRE
Depositor of the late J. F. Lavigne's notarial papers.
Main Street LACHUTE Telephone 562-5616

NOEL CAMPEAU, B.A., LL.L.
NOTARY
554 Main Street LACHUTE Telephone 562-5445

B. MASSICOTTE
O.D., B.A., L.Sc.O.
DOCTOR OF OPTOMETRY
Hours: 10-12 — 2-5 — 7-8
Thurs. Office Closed — Sat. 10-1.00
Mon., Wed., Fri. — 7-8 p.m.
Tel. 562-2888
554 Main Street LACHUTE

A. R. MOORE
CHARTERED ACCOUNTANT
Lachute, Que.
48 Mountain View Tel. 562-6221

W. J. T. ADAMSON & CO.
CHARTERED ACCOUNTANTS
620 Cathcart Street MONTREAL Telephone 861-9778

ROLLAND A. MORIN
CHARTERED ACCOUNTANT — COMPTABLE AGREE
Above Beaton's Pharmacy, Main Street, LACHUTE Telephone 562-4161

QUEBEC LAND SURVEYOR & FOREST ENGINEER
J.-Arthur Lafrance, B.A., Q.L.S., F.E., C.C.
356 Bedard Blvd. LACHUTE Telephone 562-6012

CUSHING, SMITH & CO.
CHARTERED ACCOUNTANTS
4635 Sherbrooke St. W. MONTREAL 6 Tel. WE 3-6732

JACQUES M. HEBERT
CHARTERED ACCOUNTANT
Lachute, Que. Montreal, Que.
Tel. 562-6220 Tel. 739-4256
P.O. Box 353, 3175 Lacombe, Apt. 5

District NEWS

FROM OUR COUNTY CORRESPONDENTS

Avoca

Mr. and Mrs. Bud Landriault spent the week-end at their cottage here.

Mrs. Bill Provencal, of Grenville, spent last week with her parents, Mr. and Mrs. Eddy Andrews. Mrs. Provencal was also here on several occasions.

Mr. and Mrs. Wyman Arthurs, of Dauphin, Man., who had spent two weeks with Mrs. Sandy Bates and Mr. and Mrs. John Dobbie, left last Tuesday to spend some time with their brother-in-law, Mr. Arthur Angus, in Winchester, Ont.

Week-end guests at Mr. and Mrs. Eddy Andrews' were Miss Lois Provencal, of Grenville; Mr. and Mrs. Noel Cormier and Mr. Claude Andrews, of Montreal; Miss Gloria Andrews and a friend, from Ottawa; Mrs. Tomachevsky, Bill and Margaret, and Mr. and Mrs. Bill Hutchins, from Montreal. Mrs. Irving Crawford was also a guest during the week-end.

Mr. and Mrs. Buzz MacTavish spent Saturday at their cottage here, and with their mother, Mrs. Evan Bates. Miss Flora MacLeod, of Montreal, was also a guest.

Mr. and Mrs. Gerry Smith with two friends, from Hull, Que., spent Sunday with Mr. and Mrs. Charlie Bates.

Mrs. John MacLean left Monday night to spend the week with her daughter, Mrs. Lance Dixon and Mr. Dixon, in Rockingham, N.S.

Mr. and Mrs. John Dobbie, Mrs. Elsie Prophet and Mrs. Sandy Bates, visited Mr. Arthur Angus and Mr. and Mrs. Wyman Arthurs in Winchester, Ont., last Sunday and called on Mrs. Hazel Noble, who is a patient in the Winchester Hospital as the result of a car accident.

Friends of Mrs. Willie MacLean, of Pointe-au-Chene, are sorry to hear of her illness, which has confined her to hospital in the Smith Clinic, Hawkesbury. Wishes are extended for her speedy recovery.

Sympathy is extended to the husband and family of the late Mrs. Fred Broomfield, who passed away in hospital at Hawkesbury last Tuesday morning, and to the family of the late Mrs. Gustave Lavoie, a former resident of Avoca.

Jeff Kelly is spending this week with his grandparents, Mr. and Mrs. Hugh Bates.

Mr. and Mrs. Andy Formagie, of Montreal, with Channy and Andy, spent Saturday with Mr. and Mrs. John Prophet. Mr. and Mrs. Bob Dobbie and daughters were also guests.

Brownsburg

Mrs. J. T. Seary left Sunday to spend some time with her sister, Mrs. H. Guanzeroli, in Rosemount.

Misses Cathy and Janet Freeborn, of Pointe aux Trembles, are spending the Easter holiday with relatives here.

Miss Roslyn Martin, of Valois, Que., and Miss Nancy Smith, of Montreal, are guests of their grandmother, Mrs. Rhina Smith, this week.

Mr. and Mrs. Guy Talbot and daughter, Andrée, of Valleyfield, Que., were Saturday guests of Mrs. Mina Tomalty.

Mrs. B. Gornischeff and son, Ronald, of Montreal, were week-end guests of her parents, Mr. and Mrs. M. Carruthers.

Mrs. Wm. Petley and Mrs. C. E. Prosser spent Wednesday last in Montreal.

Mr. and Mrs. Dale MacAdam and daughter, Barbara, and Mr. and Mrs. Percy MacAdam, visited relatives in Pointe-aux-Trembles for the week-end.

Mr. and Mrs. George Sutton left from Dorval airport last Thursday evening to visit relatives in England and the Netherlands.

Kilmar

Mr. and Mrs. Steve Capyk entertained at a farewell party last Friday evening at their home, in honor of Mr. and Mrs. Don Hart. Mr. Hart left Sunday for Saskatoon, where he will take up his new work. Mrs. Hart and family will remain here until June.

We are sorry to report that Mrs. Stanley MacTavish is at present a patient in the Smith Clinic. Friends here wish her a speedy recovery. (Mrs. MacTavish is a teacher in Grenville High School).

Mr. Ricky Capyk, Mr. Allan Capyk and Mr. Greg Thomas spent last Friday at Mont Tremblant.

Sympathy of this community is extended to the families of the late Mr. W. MacLean, of Harrington, and of the late Mr. Herby Smith, of Rivington.

Miss Bernice Goldie, of Ormstown, visited her sisters, Mrs. John Young and Mrs. Ernest Fox, here recently.

Resident died suddenly at Rivington

The late Herbert Smith

Rivington, Que. — This community was shocked on Sunday evening, March 27, to learn of the sudden passing of Mr. Herbert Smith.

Mr. Smith, in his 52nd year, passed away suddenly. He had resided in Rivington all his lifetime. He was an employee of Canadian Refractories Limited at Kilmar, besides having two farms at home in the Rivington community.

Left to mourn his passing are his wife, the former Ruth Young, two daughters, Pat (Mrs. Jack Bates), of Rivington, Brenda (Mrs. Ken Bates), of Brownsburg, and one son, Irwin at home; his mother Mrs. Sarah MacRae of Vankleek Hill; two sisters, Hannah (Pat), Mrs. Al. Morgan, of London, Ont., (Jean) Mrs. Sam Bates, of Vankleek Hill; four brothers, Gordon and David, of Morrisburg, Ont., Clifford, of Pakenham, Ont., George of Apple Hill, Ont.; four grandchildren, Wanita, Maxine, Fenton and Kenda.

The large attendance and profusion of floral tributes showed the high esteem in which he was held. The funeral took place Wednesday afternoon from the chapel of the New Grenville Funeral Home, with the Rev. T. D. Richards, of Brownsburg, officiating. Two hymns were sung, "What a friend we have in Jesus" and "Abide With Me", with Mrs. Dora MacLeod as organist.

Pall-bearers were Messrs. John Bates, Sam Bates, Earl MacLeod, Clayton Young, John Campbell and Raymond McAndrew. Interment took place in the Avoca Cemetery.

WATCHMAN WANT ADS BRING RESULTS.

Ogdensburg

Mr. and Mrs. C. White and family spent Sunday with friends in Shawbridge.

Mr. and Mrs. R. Collins, of Montreal, spent the week-end at their summer home here.

Mr. and Mrs. A. McFaul and family, of Valleyfield, spent Sunday with Mr. and Mrs. J. W. Heatlie. On their return they were accompanied by their son, Gordie, who had been spending the past few days with Mr. and Mrs. Heatlie.

Week-end guests at the home of Mr. and Mrs. L. Plummer were Mr. and Mrs. B. Porlier of Montreal, Mrs. A. Reddy and Mr. C. Rock, of Ottawa.

Mr. and Mrs. C. Wert and family, of Buckingham, spent Monday with Mr. W. Wert.

Education is learning one new fact a day.

Harrington man widely related in district

The late Walter MacLean

Mr. Walter MacLean, husband of the late Mary MacRae, passed away at the home of his son, in Harrington on March 26, at the age of 87 years.

He was the beloved father of four sons — John, of Montreal, Kenneth, of Smiths Falls, Ont., Wynes, of Toronto, Scott, of Harrington; and seven daughters — Mrs. J. Diomond (Pearl), of Montreal, Mrs. C. MacMahon (Meryl), of Harrington, Mrs. G. Diomond (Edna), of Deep River, Ont., Mrs. K. Walker (Marion), of New York, Mrs. S. Bigelow (Mary), of Thorold, Ont., Mrs. M. Diomond (Hannah) and Mrs. J. Powis (Helen), both of Montreal; also 29 grandchildren and 26 great-grandchildren.

He leaves also to mourn his passing two sisters Mrs. Gunn (Mary), of Brownsburg, Mrs. J. Dewar, (Rachel), of Lost River, and three brothers, Dougal, of Ottawa, David, of Bell Falls and Duncan, of Calumet.

Funeral service was held in the chapel of the Grenville Funeral Home on Tuesday last. Rev. T. D. Richards conducted the service.

Pall-bearers were Messrs. Howard MacLean, Nolan MacLean, Rolland MacCullough, Orval Gunn, Stanley Dewar and John Fox.

SOMETHING NEW IN TRAVEL

A Canadian 12-day summer cruise — Saguenay River, Bermuda, St. Pierre-Miquelon, Gaspé. Leave Montreal July 25 — return Aug. 6 — $275 and up. Or a 5½ day trip, sailing the broad St. Lawrence in sight of the majestic mountains of the Quebec North Shore and visiting the French colony of St. Pierre and Miquelon; minimum rate $150. — Telephone 562-2494 or see Giles Travel Agency, Lachute.

Lanthier

SPECIAL THIS WEEK

Thurs., Fri., Sat., — April 7-8-9

HOT CROSS BUNS - - - - - - - - (Half-dozen) 35c

EASTER CAKES - - - - - - - - - $1.09 and $1.19

Look for this special at your grocery or supermarket, or ask your friendly driver.

GEORGES LANTHIER & FILS BAKERY

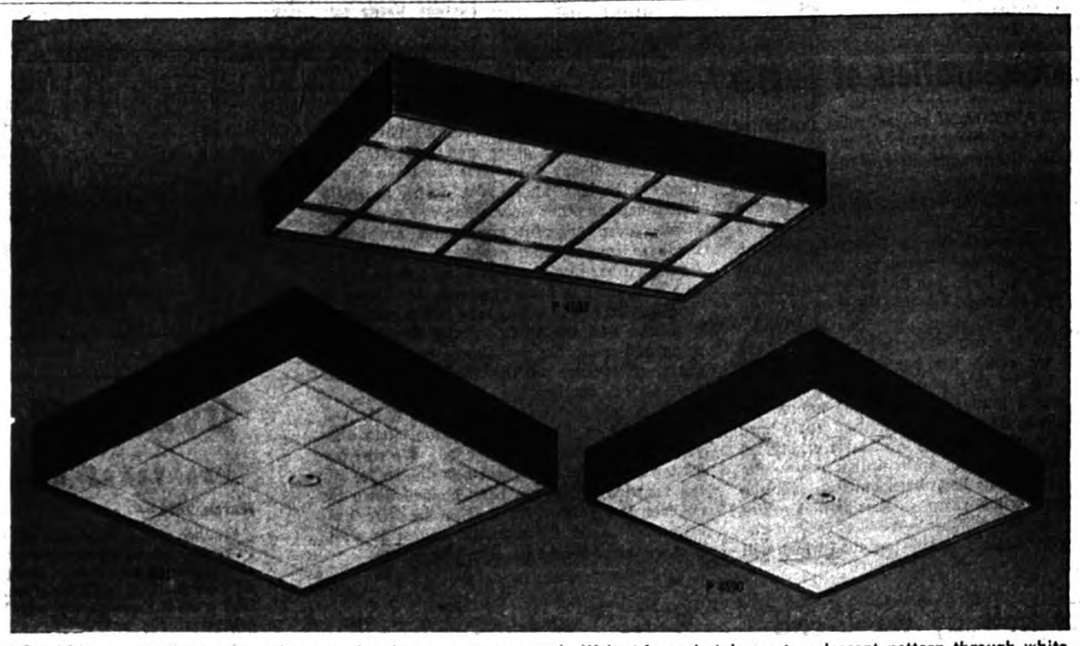

Trim ceiling squares spread a soft, even glow in a smart, new way! Walnut-framed styles cast a pleasant pattern through white textured glass diffusers. Metal-framed models have concealed torsion springs for quick, easy bulb-changing. Solid aluminum for outdoor installation, as well. Whatever your needs: chandeliers, pull downs, pendants, all purpose lighting, decorative glass ceiling fixtures, posts and outdoor lanterns, recessed lighting — visit L. St. Jacques Ltd., 45 Chatham Street, Lachute. You will find elegant ideas for home decoration, and wide selection. Advt.

Centennial Report



1867 1967

by JOHN W. FISHER
CENTENNIAL COMMISSIONER

Report No. 2

A few weeks ago I made a statement during a luncheon address that we at the Centennial Commission in Ottawa are so busy we don't have time for coffee breaks.

The next day I was passing an open door in our office building and was jolted by a scene which belied my remark of the day before. Two Commission staff members were in spirited conversation — over coffee! Only the fact that the time was 5:15 p.m. (after office hours) softened the shock to the sensibilities of a stern administrator.

I was invited into the session. The two young staffers were Marcel X, a French Canadian, and John Y, an English Canadian, who had come to Ottawa a couple of months earlier to work on Centennial projects.

"We have made some interesting rediscoveries about the Fathers of Confederation," remarked Marcel X. "For example, I did not recollect, until I came to work here, that D'Arcy McGee was for a time a separatist. And neither John nor I remembered from history lessons at school that Sir Georges-Etienne Cartier had been exiled for being a rebel with Papineau."

A number of the Fathers of Confederation did in fact have bitter beefs which stemmed from regional interest and worries about provincial rights, all of which they eventually subordinated to the ideals hoped for in federation. In fact some of those men were abandoned by their constituents at home for being too "pro" confederation. Joseph Howe of Nova Scotia, one of the most talented writers of the confederation period, fumed against confederation, yet he joined Sir John A's first government Nov. 16, 1869. (How ironical that on our Centennial train we will show his printing press which he used to whip confederation!)

I believe that involvement in the 1967 celebrations will give Canadians, through their rediscoveries of history, a better understanding of themselves and their place in their country and in the world. We Canadians in 1967 should be in a mood to look at history calmly and objectively and I believe that when we do this we will be helping to create in ourselves a tolerant attitude which will enhance our approach to some of today's problems of nationhood.

The coffee break turned out to be something of value after all. I think that discussions of this sort, particularly among students who, with their teachers and professors will be drawn to them during our Centennial Year, are good for Canada.

The Centennial Commission is actively engaged with Canada's universities on a Centennial program to stimulate the sort of discussion I heard at the coffee break. During the universities program a series of historical seminars will study select areas of Canadian history, with emphasis on topics which are controversial. In addition notable lecturers and artists will make visits to campuses and two touring Centennial plays, one English and one French, are to be produced with student actors from across the country. There will be other learned conferences and seminars all of which will encourage our young people to take advantage of lessons learned in the past to chart the future for Canada.

Give your home a FACE-LIFT

ROOFING SIDING

ALUMINUM STORM DOORS AND WINDOWS



ALUMINUM SIDING

GENERAL CONTRACTING
RENOVATIONS
GENERAL REPAIRS

Fibreglass Awnings, Patios, Railings, and Carports
For Private Homes and Industrial.

BROWNSBURG ALUMINUM PRODUCTS

PAUL GAUDRY, Proprietor

269 Maple Ave. Tel. 533-4689
BROWNSBURG, QUE.

1p

PINE HILL HOTEL
PINE HILL, QUE.

(Jean-Paul Dagenais, prop.)

SATURDAY AND SUNDAY
"STRINGDUSTERS" ORCHESTRA
with ROSS PARKER, Singer M.C.

FLOOR SHOWS

AZILDA, Comedian JENNE MELOY, Exotic Dancer

Saturday, 11 p.m. and 1 a.m. Sunday, 5 p.m. and 10 p.m.

— OUR SPECIALTY —
Receptions, Weddings, etc. — Orchestra Supplied
For reservations: 532-4348

GIFTS FOR EASTER

All the KIDDIES will be hunting Easter morning for a Laura Secord treat

COME TODAY!



The LADIES will be delighted with:

Elizabeth Arden, Max Factor, Faberge, Revlon, Dorothy Gray, Du Passy, Yardley, Cologne 4711, Lanvin, Caron, Arpege, Chanel and other perfumes and cosmetics.

HAIR DRYERS
ELECTRIC RAZORS
CHOCOLATE BOXES



MENFOLK will be pleased with one of these gifts:

Kodaks and Projectors, 8-16-35 m.m., Projection Screens, Photo Albums, Stylo and Pencil Sets (Waterman and Parker), Lighters (Ronson and Colibri), Electric Razors, Timex Watches and a variety of Pipes.

A FINE CHOICE OF GREETING CARDS

FREE DELIVERY
within a distance of 12 miles.

"MAIN SHOPPING CENTRE"

PHARMACIE
Beaton - Saulnier
PHARMACY

Your druggist



Donat Saulnier, prop.

YOUR "DEPENDABLE DRUGSTORE" FOR MORE THAN A QUARTER-CENTURY!

540 Main St., Lachute 562-5218

Easier gardening begins with the plan!

By A. R. Buckley, Plant Research Institute, Ottawa



Vinca is a good labor-saving ground cover.

Easy upkeep of a garden really begins with the plan itself. This is something that should be considered now by all who are faced this spring with landscaping a new lot or of re-landscaping an existing garden.

First make a sketch of the floor plan of the house and surrounding area and mark on it all existing features such as trees, shrubs, grade changes and sidewalks. Then make rough circles where each area such as playgrounds, service area, borders, lawns, patios and vegetable garden are to be located. Then as the plan takes shape, decide what you really need, whether your garden is to be a hobby or merely a place to provide the maximum beauty with minimum maintenance.

Most amateur landscapers forget about maintenance problems that are likely to accrue from some of the more grandiose plans, such as circles, steps, walks and patios, when they are not planned correctly.

Here are 15 steps to easy maintenance, to remember when making plans and when building or rebuilding your garden.

1. Eliminate sharp corners from your plans and substitute gentle curves or informal lines. This will be appreciated when mowing the lawn for then the unnecessary push and pull at corners and other hard-to-get-at places will be avoided.

2. Avoid the necessity of mowing around trees by the use of ground covers, gravel or bluestone kept in bounds by circular mowing strips. These ground covers will allow easy operation of the mower around trees because pendulous branches will not interfere with the operation and it will not be necessary to prune the tree high enough for easy mowing.

3. All paved areas should be flush with the lawn so that equipment may be transferred freely from one place to another.

4. Use brick mowing strips along curbing and at the edge of lawns thus removing the need for clipping yet maintaining a neat edge.

5. Use ground covers such as pachysandra, vinca, bearberry, creeping jennie and low-growing junipers in all difficult-to-mow locations and on all steep slopes. For shady areas use pachysandra, vinca or creeping jennie. For sunny places use bearberry or any of the rampant creeping rock-garden plants such as snow-in-summer, arabis, alyssum, draba and moss-pink.

6. Use mulches freely to keep down weeds and to conserve moisture. Some mulches such as cocoashells, buckwheat hulls and peatmoss will also provide interesting backgrounds for the plants.

7. Use low-maintenance hedge plants such as yews, cedars, alpine, currants and cotoneaster plants, which require pruning not more than twice a year.

8. Install floodlights and other garden lighting to prolong the length of day and to add interest to your outdoor living room at night.

9. Provide free movement from one area to another and from one level to another by the use of grass and ramps.

10. Elevate high-maintenance planting beds for easy care; group those plants requiring more maintenance together in one bed and use fewer varieties and larger masses.

11. Install an underground watering system. This will eliminate time-consuming hose changing and provide a more even distribution of water. To save even more time, fit the system with an electrical timing device which will turn the water on and off during the intervals required for sufficient watering.

12. Provide accessible easy storage for tools so as to have them at hand at all times. The storage area should be large enough to accommodate all equipment necessary to maintain the grounds.

13. Plan convenient outlets for electricity and water. Fifty feet should be a maximum hose length for watering or for electric cord for use with mowers or lawn lights.

14. Pave areas where foot traffic is heavy and provide walks that are wide enough for power equipment.

15. Choose "clean" trees for planting on lawns. Avoid those that shed their leaves in summer (Manitoba maple or boxelder), those that produce seeds which litter the lawn and plants in spring (poplars, Manitoba maples, or elms), and trees that shed twigs in the fall and winter (willows, and lombardy poplars).

Of Many Things

By Ambrose Hills

LAVENDER AND OLD RAILROADS

When the Commons study committee on Transportation and Communication met to consider adequacy of the present program, and future plans for passenger service on the lines of the CPR to meet the effective demand of the public for such service, they opened a sachet redolent of lavender, livery stables and the lovely, lonely sound of a locomotive whistle.

The locomotive whistle no longer disturbs the poker players in the livery stable; the livery stable has disappeared, or been converted into a broiler hatchery or machine shed.

Times, it seems, have changed. No one sounded sadder about the change than "Buck" Crump, one-time grease monkey who came up through the ranks to head Canada's largest railway. Proudly he outlined the steps his line had taken to meet changing needs, stressing the four vital elements: convenience, comfort, speed and cost to passengers.

When Joe Blow wants to go from point A to point B he has all these four things in mind; and, unfortunately for the railway, usually decides to drive his own car or take a bus. The CPR did everything it could to change the mind of Joe Blow by offering him streamlined, stainless steel trains and scenic domes. But Joe still preferred his chrome-trimmed jalopy.

The passengers, Crump sadly admitted, had abandoned the railroad, in spite of all its costly improvements.

What's to do about it?

Joe Blow, naturally, would like to order the railway to keep operating just in case he takes a notion to use it someday. Joe, however, also wants low freight rates, and his own common sense tells him he can't expect the railways to lose money on passenger traffic unless they make up the difference elsewhere. Mr. Crump, who has railroading in his blood, assured the Joe Blows of Canada that the crack CPR transcontinental train, The Canadian, would continue "for years to come".

Could be — but in Winnipeg central heat has had to throw in the towel because of gas. The blacksmith at Manitou finally laid down his sledge. The old gas lighter of long ago put out his taper. Roman Catholics dropped Latin. And when did you last see a pair of spats?

Time, as somebody keeps saying, marches on. Canadians, like it or not, must march with it.

Dubious disciple for the New Quebec

(To the Editor)

Lachute, March 31, 1966

Editor, The Watchman

Dear Sir:

I have been moved by Premier Lesage's impassioned plea to English-speaking Quebecers, that they should interpret the ideals and aspirations of French-Canada to the rest of the provinces. "Plea" is hardly the word; Mr. Lesage rather implied it was our obligation.

Too bad the premier and his colleague, Mr. Levesque, had not adopted this approach at the outset of the Quebec Renaissance. They missed the boat for some valuable English liaison and co-operation. Some of the Old Guard have resented being pushed around, bombed, insulted by long-haired, flag-desecrating students, and otherwise humiliated. Too bad Quebec's spokesmen had not condemned these tactics as vehemently as they now seek to enlist our support and understanding. For a long time, there was such silence in high places that it seemed these demonstrations were officially condoned.

In spite of this setback, it may not be too late to enthuse the English-speaking minority. Deep down, I am thrilled with the dynamic strides of my home province — but when I attempt to interpret the ambitions of my French fellow-residents to, say, my relatives in Toronto, or my friends in the West (who read and watch the news), they are pardonably sceptical of my sincerity.

In Quebec's quiet revolution, "understanding" is a two-way affair, and there is lots of room for diplomacy which has hitherto been lacking.

Signed — **Avowed Quebecer (Saxon origin)**

A LAMENT

(Written upon the destruction of Nelson's Pillar, Dublin, March '66)

The stillness was shattered by a tremendous blast,
The Irish 'rebels' still live in the past,
The Admiral crashed to the street at last.

The Army came out and finished the job
"A Nation once again" sang the watching mob
And the stump collapsed — not a sigh or a sob . . .

Yet gone is a landmark, a column of character
It withstood the rebellion of 'sixteen
The troubles,
The war,
For one hundred and fifty seven years it has graced the city,
To destroy it now was more than a pity;
Yes, gone is a landmark, a column of character.

~~I lament, not~~ for Nelson, nor for something British,
But for **History,**
I lament, not imbibed with Nationalistic delight,
But for **Sobriety. . .**

What fools think that a Pillar of stone
Can measure freedom or represent oppressions;
Where is tolerance? where is maturity?
Nationalism has buried these into obscurity,
The values that matter, the only possessions
Which measure a Nation — cut through to the bone. . .

O for a Pillar, a column not granite,
A Pillar of wisdom with perspective its window,
That little deeds of little men, might, like themselves,
Pass into oblivion.

—J. Meikle A. Turner

March 14, 1966

With your money

Congratulations are probably due to the income tax department for an effort of local offices to help people to fill out the forms correctly. The Vancouver office had more than 2,700 calls in one day and has had to remain open two nights a week as a result. Taxpayers' errors last year ran to millions of dollars.

Not so commendable is a spot advertisement on the radio that says the department has personnel ready and able to help "for free." No cash may change hands, but nothing done by government, alas, is **free.**

—Fort Erie Letter Review

Plaudits for choir in presentation of Easter cantata

(To the Editor)

Lachute, April 4, 1966

Editor, Lachute Watchman

Dear Sir:

I would like to take this opportunity to thank the Argenteuil Choral Society and their director for their fine performance of Stainer's "Crucifixion", Sunday evening in Ste. Anastasie Church. It was regrettable there were not more people in the audience to enjoy this excellent feature — one of the finest sacred recitals I have heard in my 18 years of residence here. It is no exaggeration to say that this performance compared favorably with the professional Community Concert singers we have been privileged to hear in this community. I hope to hear more of the Argenteuil Choir on future occasions.

Signed **(Dr.) B. Massicotte**

RED CROSS IS ALWAYS THERE WITH YOUR HELP



SPLENDID ASSORTMENT of PLANTS, CUT FLOWERS and DISPLAYS FOR EASTER

CALL: 562-2825

YOUR FLORIST

Bernard LESSIER

FTD

(FLOWERS TELEGRAPHED ANYWHERE)

529, MAIN ST. LACHUTE

NOTICE TO FUEL OIL CONSUMERS

To give our employees a Saturday break, and to give more efficient delivery — we offer no assurance that orders in future, received after 11 o'clock a.m. on Saturday, will be delivered the same day.

For orders placed after 4 o'clock weekdays, we now guarantee delivery the next day.

We therefore ask fuel-oil customers to co-operate, by placing orders as early as possible in the morning, during every weekday.

We count on this good will, and thank our clients for their collaboration.

ASSOCIATION OF FUEL OIL DEALERS OF QUEBEC Inc. (LACHUTE SECTION)

Closed April 11 – Statutory Holiday

GEORGES BELANGER, Bethany Street, Lachute

BOURGON & LEROUX Enrg., Ayersville, Que.

MEL G. WILSON & SONS Reg., Lachute, R.R. 3

IMPERIAL OIL LTD. (Hector Charlebois), 41 Clyde St., Lachute

L.-J. DUMAIS LTEE, 205 Main St. West, Lachute

F. DION Enrg., Charles Street, Lachute

LUCIEN MEILLEUR, Brownsburg, Que.

LACHUTE FUEL OILS Reg., Boyd St., Lachute

NORTH RIVER FUELS (Ian MacDougall), Lachute, R.R. 5

2c

YOUR RED CROSS IS SERVING TODAY

READY FOR TOMORROW



Astronauts beware!

This prototype "space capsule" chair was a show stopper at the Canadian Furniture Mart held recently in Toronto, Ontario. Upholstered in sturdy expanded vinyl, the chair is tilted electrically with the touch of a button, and communication with earth is maintained through a telephone set into the chair arm.



Do your remodeling now. Do it with an HFC Householder's Loan.

AMOUNT OF LOAN	MONTHLY PAYMENT PLANS 36 months	30 months	24 months	20 months	12 months
$ 100	$.....	$.....	$.....	$6.12	$9.46
300	.....	.....	.....	18.35	28.37
550	.....	23.73	28.28	32.86	51.24
750	.....	31.65	37.88	44.13	69.21
1000	.....	41.45	49.77	58.11	91.56
1000	57.72	.....	79.36	.....	.....
2000	72.15	.....	99.20	.....	.....
2200	79.36	.....	109.12	.....	.....
2500	90.18	.....	124.00	.....	.....

Above payments include principal and interest and are based on prompt repayment, but do not include the cost of life insurance.

HFC's Householder's Loan provides up to $5000 to do whatever needs doing around your home or apartment. Gives you up to 60 months to repay.

Ask about credit life insurance on loans at low group rates

HOUSEHOLD FINANCE hfc

LACHUTE

507A Main Street—Telephone LO 2-2478

(over Dalfens)

Ask about our evening hours

Paint now and save $$$$!!!!

Interlux

GIANT SALE



Buy one!

Get one FREE!

Start with Interlux paints for a better finish. Genuine Interlux quality, but you pay only half the regular price during this sensational sale. Choose from a complete range of Interlux products. When you select Interlux Satin Latex or Semi-Gloss, our Intermatic Color Bar can mix your choice of more than 1,000 colors for a slight extra charge. This Giant Sale is for a limited time only (After April 16, all these lines revert to regular price.) Stock up now for Spring!

INTERLUX SATIN LATEX
$9.60 for TWO gallons $2.95 for TWO quarts

INTERLUX SEMI-GLOSS
$10.45 for TWO gallons $3.40 for TWO quarts

INTERLUX WOOD STAINS
$8.00 for TWO gallons $2.20 for TWO quarts

INTERLUX EPOXY FLOOR PAINT
$10.50 for TWO gallons $3.45 for TWO quarts

SALE-PRICED ACCESSORIES
SPECIAL BARGAINS IN INTERLUX BRUSHES AND ROLLER KITS!

START WITH INTERLUX PAINTS FOR A BETTER FINISH

John McFaul & Son Ltd. 517 Main Street, Lachute 562-2383

F. Guenette Inc. Morin Heights 226-2265



For Parents Only ...

A Weekly Feature of Helpful Hints on Child Training.

(Copyright)

Easter - a Child's Questions

— By NANCY CLEAVER —

Small children have a wonderful time at Easter in many homes with gifts of chocolate bunnies, colouring eggs and new clothes to wear on Easter Sunday.

This is the time when Christians rejoice in their Lord's assurance of immortality. Because He rose from the dead, we know we, too, shall live. If we have not done so before, as parents we should ask ourselves, instead of avoiding all mention of death, how we will answer our child's questions about a future life?

It is of first importance that a mother and father discuss by themselves what they themselves believe. No one can fool a child, and few parents want to deceive their own offspring. This is not an easy subject to dwell on. A minister or a priest will be only too willing to help if asked. Surely parents should search for their own convictions.

Where else can they find guidance? The Bible has many enlightening passages referring to death and the future life. The services of worship of the church, on Easter, the greatest day in the church year, are an inspiration.

When our children were small, my husband and I did the best we could to share in simple terms our faith with them. We said, "At Easter our church reminds us that we need not fear death, because Jesus lived and died and showed us God's wish for us and for everyone. Jesus seemed surprised that his followers should be worried about the future life. When he mentioned the 'many mansions' in his Father's house, he gently reproached his disciples thus — 'If it were not so I would have told you.' Even in Old Testament times, David was very sure that God's presence strengthens those who die."

We wanted our children to have faith in personal immortality, an immortality which is much more than the influence of a fine person's life on others. We were eager that our boy and girls find in Jesus' words to the penitent thief on the cross, comfort and reassurance. "This day shalt thou be with me in Paradise." Death does not blot us out or blanket our souls in a sleep of indefinite length.

We reassured our children that in the future life, individuals recognize each other. To us the parable of Lazarus and Dives suggest this. Life is a challenging and wonderful experience, but only the beginning of the great adventure which stretches on into Eternity.

When they reached the questioning years of adolescence we realized that they might reject, for a time the Christian's hope of a future life. In their mature years they must believe what seems valid for them, from their own reading, thinking and experience . . . . but while they were small, when they asked "What is Heavenly Life?" and other questions about life after death, it was our duty and privilege to try to answer them.

As a parent, what do you do about your child's questions about the end of life, and what comes after that? Death touches every life, and if bereavement should come to your family circle, if death should suddenly take a relative or someone your child loves, have you prepared him for this hard and testing time?

Easter

They sought Thee in the dismal tomb
Cold, stark and dead,
And all the while among the lilies' bloom
Glad didst Thou tread.

We delve amidst the musty past
Thee to adore,
And all the while, Thou art both first and last
And evermore.

We grope along the darkened aisle
Seeking Thee there,
And Thou the World's Light shining all the while,
Art everywhere.

— Doris Christie

Family planning

New York (WMNS) — "Allow women to have pregnancies that are both planned and desired," and the incidence of prematurity and various serious complications of pregnancy will be drastically reduced." This is what Dr. Charles E. Flowers, Jr., of the University of North Carolina School of Medicine, told a conference on public family planning clinics held here recently.

Dr. Flowers noted that both prematurity and pregnancy complications are higher among indigent women, who are often poorly nourished and who neglect themselves during their unwanted pregnancies.

The doctor reported that a recent survey showed that 85 percent of impoverished women were both "anxious and willing" to have contraceptive advice.

Apple juice a good buy

(Consumer Section)

When buying fruit juice, check the label to be sure that you are buying a pure juice. Vitaminized apple juice is a good buy these days. It is made entirely from fresh mature apples, is not diluted and has no sugar added. Government standards specify that the vitaminized juice should have a minimum of 35 mgms. of ascorbic acid (vitamin C) for 100 c.c. of apple juice. A 3-ounce glass of vitaminized apple juice thus provides all the vitamin C you need for the day and can be used for breakfast in place of citrus juice.

Vitaminized apple juice may be either clear and amber colored or opalescent and white depending on the process used. The only difference is that the opalescent juice is not clarified or filtered.

Apple juice is graded Canada Fancy and Canada Choice. This mild flavored, refreshing juice can be served in many ways besides for breakfast.

Here are some suggestions from the Consumer Section, Canada Department of Agriculture, Ottawa:

For the children — Serve glasses of chilled apple juice topped with a slice of apple or a cherry in the bottom of the glass.

—Make an "Apple Float" with a scoop of ice cream or sherbet in a glass of apple juice.

—Make "Apple Juice Punch" — mixing ½ cup of apple juice with ¼ cup milk. This is a novel combination combining as it is does the tangy flavor of apple juice and the satisfying goodness of fresh chilled milk.

For the adults — Hot Spiced Apple Juice is delightfully refreshing. — Combine in a saucepan 10 cups of apple juice, 15 whole cloves, 4 sticks cinnamon, ¼ tsp. nutmeg and 2 or 3 tablespoons sugar. Peel 2 lemons thinly, then cut into thin slices. Add peel and slices and bring to a boil. Reduce heat, cover and simmer for 15 minutes. Strain through cheesecloth. Serve hot. Serves 16 to 18. Decorate with apple slices stuffed with cloves.

Marriage market

Best guarantee against extra-marital dalliance and divorce in tribal Africa, The Financial Post says, is the established custom of buying a bride. If the wife misbehaves, the husband gets the purchase price back from his father-in-law. If the husband is the philanderer, he loses the lot — bride and dowry.

But this time-tested "quid pro quo" is fast breaking down under, first, democracy and, now, inflation, The Financial Post comments. The bride price in some nations has jumped to the equivalent of five years of the prospective bridegroom's income. Angry young men in Kenya are banding together to protest payments and talk up the marriage-for-love idea. In Nigeria, one youth association wants a $75 ceiling on the bride price. Perhaps the best that the younger men can hope for, The Post says, is a suggestion from a Lagos man that "if after a given period the purchased wife shows no signs of productivity, she would be returned to be repossessed and the full purchase price refunded by her parents."

Baby's colic

Chicago, Ill. (WMNS) — Mothers, you are not to blame if your newborn baby develops colic. This news comes from Dr. Jack L. Paradise, pediatrician of the Bellaire Clinic, Bellaire, Ohio. Dr. Paradise told colleagues attending a recent meeting here of the American Academy of Pediatricians, that in a study of 146 mothers and their new-borns he could find little evidence that the emotional state, intelligence, education, or attitudes of mothers caused babies to get colic.

Some infants got it although their mothers were "cheerful non-worriers," the doctor noted. Other babies whose mothers were quite anxious did not get it. Nor did colic seem related to nausea during pregnancy, disappointment with the baby's sex, maternal age or parental allergy. He also urged physicians to dispel such erroneous notions.

Teatime Topics

By Jean Sharp

The first Canadian woman known to go up in a plane was Mrs. William Stark. With her husband piloting, Mrs. Stark rode on a wooden board attached to the wing of his single-seat plane and flew from Minoru race-track near Vancouver in April, 1912.

The wind tore off her hat and flapped her long skirts around her ankles. She had no seat belt to hold her on her perilous perch and she had to cling for life to the wires holding the wings.

The first woman to fly a plane in Canada was an American, Alys Bryant. She was with her husband in Vancouver and Victoria, part of a group of exhibition pilots on a tour. Her husband became Canada's first air fatality when his plane crashed in Victoria on their 1913 tour.

First Pilot

It was fifteen years later before Eileen Vollick of Hamilton became the first Canadian woman to earn a pilot's licence. She made her first solo flight in February, 1928, taking off in a ski-equipped plane from the frozen surface of Hamilton Bay. She got her licence the following month with only 16 hours of flying time, not all of it solo, to her credit.

The second woman to earn her licence was Eileen Magill of Winnipeg, just a few months later.

Daphne Paterson of Saint John, N.B., won her private licence in 1929 and a commercial certificate the following year. She won a De Havilland trophy in 1931 and placed second in another competion the next year. Eventually she earned a transport pilot's licence, the only woman to hold one until the Second World War.

Talked Down

Prince Edward Island's first woman pilot got help from Prime Minister Bennett to get special registration letters for her first plane — CF-PEI. Mrs. J. S. Jenkins earned her licence in 1932 and immediately made a non-stop four hour and 40-minute flight from Montreal to Charlottetown.

She then decided to fly across the country but friends talked her out of it.

Like a number of other early flyers, Mrs. Jenkins flew in air shows and exhibitions, performing what seem now to be dangerous feats. In 1935 Edith Freeman, with only six hours solo time to her credit, set an altitude record at a Montreal show climbing 16,300 feet.

But many of them also flew only a few months to be grounded by marriage and families.



RED CROSS
IS ALWAYS THERE
WITH YOUR HELP

New Management —

SALON CLAIRE

Mme Lucie Tringle, Prop.

552 Main Street Lachute Tel. 562-8200

(Appointment not necessary)

A27.4c



Like the Canadian pioneers 100 years ago... celebrate a Truly Canadian EASTER with fine fare from...

As the pioneers of 100 years ago, today Canadians will celebrate the rich heritage and tradition of Easter. And at Dominion you'll find the finest selection of your favourite Easter foods . . . tender, tasty hams, fresh produce and much more. Switch to Dominion this week . . . it's truly Canada's Easter Food Store!

EASTER STORE HOURS: Holy Thursday open until 9 p.m. Good Friday open until 10 p.m. Saturday open until 6 p.m. Easter Monday CLOSED ALL DAY.

SHOP WITH CONFIDENCE! All meat and meat products sold at Dominion whether Fresh, Frozen or Processed are GOVERNMENT-INSPECTED!

HAM

Famous Quality Brands — short shank — skinless — defatted sugar cured — fully cooked —

Ready to Eat Whole or any half — SPECIAL! 69c lb

Easter morning treat — ready to cook — Ham Steaks 99c lb

Fresh Frozen Cry-O-Vac — Grade "A" — Turkeys 43c lb 6 to 9 lbs.

EVERYTHING GUARANTEED

25 EXTRA DOMINO STAMPS with coupon and purchase of "Coronation" Maraschino RED CHERRIES 12-oz. jar - 63c Expires Tues. April 12th

100 EXTRA DOMINO STAMPS With coupon and purchase of $5.00 ORDER or more Tuesday only, April 12th

25 EXTRA DOMINO STAMPS with this coupon and purchase of Mexican — Red ripe TOMATOES 2-lb. tray Expires Tues. April 12th

Selected Quality DELUXE Golden Bird

Costs a few more cents per pound... and worth it!

GROCERY SPECIALS

"DOMINO" Cola - Orange - Soda Water or GINGER ALE Extra Special! Contents Only 8 30-oz. Btles $1

"Coronation" Loose Pack Plain — Special! QUEEN OLIVES 63c 20-oz. Jar

"Q.T.F." Choice Quality — Tid-Bits 2 for 49c CRUSHED PINEAPPLE 19c 15-oz. Tin

"Green Giant" Cream Style corn or Cut Green Beans 7/$1 Your choice: Special: 10-oz. Tins

Everyday Low Prices

"Ocean Spray" Whole or Jellied - extra special! Cranberries 2 15-oz. Tins 55c

"Stuart House" Pure Aluminum - extra special! FOILWRAP 2 for 69c 12" x 25' Rolls

"Shirriff" Instant mashed — Extra Special POTATOES 2 for 65c 12-oz. 59c — 6-oz. Pkgs.

Melitta Filter Coffee 1.29 Free filter and 10-filter bags — with purchase of 1-lb. Tin

25 EXTRA DOMINO STAMPS with coupon and purchase of "LeSieur" Nos. 1, 2 Fancy PEAS 15-oz. tin - 2-57c Expires Tues. April 12th

25 EXTRA DOMINO STAMPS with this coupon and purchase of T.V. Time POP CORN 4½-oz. pkg. - 19c Expires Tues. April 12th

25 EXTRA DOMINO STAMPS with this coupon and purchase of "Ivory" Liquid Detergent Giant size 99c Expires Tues. April 12th

FRESH FRUIT and VEGETABLES

Puerto Rican "Red Spanish" Fresh — SIZE 24 — PINEAPPLES 3 FOR $1 Now at Their Best! — Low Price — each

From California — Young — Tender — FRESH ASPARAGUS 12-OZ. bunch. 33c

JERSY — Clear Skin — SWEET YAMS 3 LBS 39c

25 EXTRA DOMINO STAMPS with coupon and purchase of "Maple Leaf" POTATO CHIPS 8-oz. pkg. - 39c 10c off Expires Tues. April 12th

50 EXTRA DOMINO STAMPS with coupon and purchase of "Billy Bee" CREAMED HONEY 2-lb tin - 73c Expires Tues. April 12th

We reserve the right to limit quantities.

Prices effective until closing time Saturday, April 9, at Dominion: 426 Main St., Lachute, P.Q.

DOMINION STORES LIMITED

DOMINION



Ice Cream Treats FOR EASTER



SO EASY TO SERVE!

A Happy Easter to All!

LOWE BROS. DAIRY Ltd.

MAIN STREET LACHUTE

25 EXTRA DOMINO STAMPS with coupon and purchase of "Scott" Family - Ass't or WHITE NAPKINS 60's pkg. - 2-39c Expires Tues. April 12th

25 EXTRA DOMINO STAMPS with coupon and purchase of "Scott" Family - Ass't or CRANBERRY JUICE 24-oz. btle - 49c Expires Tues. April 12th

25 EXTRA DOMINO STAMPS with coupon and purchase of "Ocean Spray" Cocktail CRANBERRY JUICE 24-oz. btle - 49c Expires Tues. April 12th

50 EXTRA DOMINO STAMPS with coupon and purchase of Any COTTAGE ROLL Expires Tues. April 12th

25 EXTRA DOMINO STAMPS with coupon and purchase of "Hygrade" SAUSAGE ROLL 1-lb. Expires Tues. April 12th

25 EXTRA DOMINO STAMPS with coupon and purchase of "Catarik" COLE SLAW 16-oz. Expires Tues. April 12th

25 EXTRA DOMINO STAMPS with coupon and purchase of "St. Arnaud" Whole YELLOW PEAS 2-lb. Pkg. - 41c Expires Tues. April 12th

25 EXTRA DOMINO STAMPS with coupon and purchase of Quebec Fancy McIntosh APPLES 3-lb. bag Expires Tues. April 12th

25 EXTRA DOMINO STAMPS with this coupon and purchase of "Gaethier" Cheese or plain BREAD STICKS 4-oz. pkg. - 29c Expires Tues. April 12th

25 EXTRA DOMINO STAMPS with coupon and purchase of Grapefruit Any variety - 8 per bag Expires Tues. April 12th

25 EXTRA DOMINO STAMPS with coupon and purchase of "Kraft" White Instant DESSERT TOPPING 2-oz. pkg. - 27c Expires Tues. April 12th

25 EXTRA DOMINO STAMPS with coupon and purchase of "Sunlight" LIQUID DETERGENT 24 oz.-32 oz. Expires Tues. April 12th

50 EXTRA DOMINO STAMPS with this coupon and purchase of "Sunbeam" CREMELLE 4-oz. jar - 55c Expires Tues. April 12th

Country Notebook



By WALKER RILEY,
Macdonald College

"If you are not learning, you are dead." This was the reply, wrapped up in a chuckle which could not hide his seriousness, that 73-year-old Clarence Hawley gave me to my unspoken question. Mr. Hawley, who farms at Clarenceville on the shores of Lake Champlain, had just explained that it was 55 years ago this spring that he attended his first agricultural short course. And now he had registered for a five-day refresher course at St. Jean to keep himself up to date in this fast-changing agricultural industry.

This course, incidentally, was a co-operative effort between the Quebec Department of Agriculture agronomes in the counties of St. Jean, Iberville and Missisquoi, Macdonald College staff, the Department of Immigration and the Canada Department of Agriculture. The fact that the attendance, averaging fifty, increased a bit each day, gave us the rewarding feeling of success. It was my pleasant job to work with Louis Marsot, agronome in St. Jean, and Jacques Tremblay, of Missisquoi County, to bring together the lecturers and the discussion leaders for this "school". The sessions were held every other day to give the "students" a chance to catch up on chores in between.

Of course, in five days you can't go very deeply into any subject. But I think all of us who took part felt we had covered a lot of ground, and singled out the important changes and trends in the industry. For me, the best part was the overall feeling of confidence and optimism of the group toward agriculture. I have never felt it stronger at any meetings.

Mr. Hawley had easy claim to being senior member of the class; his fellow students at the other end of the age scale included several teen-aged sons of New Canadians. But I noticed when a pile of that excellent bulletin, "Starting Farming in Canada", was put on the table, Mr. Hawley was far from last in the line to pick up his copy.

Mr. Hawley tells me that he is farming the land his United Empire Loyalist ancestors settled in 1777. He farms the 160 acres alone, with some custom help. He spread his first limestone in 1955. Some day soon, I must go to Clarenceville to see his place and his herd of Jerseys. If he farms like he drives his new Oldsmobile through the St. Jean traffic, it will be well worth seeing.

* * *

Wednesday, April 13, is Drainage Day at Macdonald College. The Quebec Farmers' Association is sponsoring the program. The College is providing space and some of the speakers. Is tile drainage the answer? Or will open ditches solve the problem? Will it pay? How do you know if you need drainage? And what help can you get to install tile drains? These are questions they will be asked to answer.

Harris Shufelt, the Quebec Farmers' Association secretary-manager, tells me that there will be a charge of $3.00 to cover the cost of the lunch and other expenses. He hopes you will send your registration ahead of time to make planning easier, and is offering door prizes as encouragement.

Last summer's un-cooperative weather has brought the problem of field drainage into sharp focus. Professor Robert Broughton, chairman of the Department of Agricultural Engineering here at the College, feels that it is the limiting factor on millions of acres of potentially good land in Quebec.

"Poor drainage holds you back in three ways," Prof. Broughton says. "First, you can't get on the land in the spring, and in Quebec, our growing season is none too long as it is. We must not forget that the longest days are in June. We want our crops far enough along that they can make best use of the sun's energy at this time."

"Then a wet soil is a cold soil. Heat used to evaporate water is wasted and not available to warm up the soil. It takes five times longer to raise the temperature of a wet soil to the same temperature as a dry soil. Because a drained soil has this higher temperature, seed germination takes place sooner. This lengthens the growing season," he explains.

"Finally," he adds, "as last fall painfully taught us, tile-drained land is easier to harvest. And when cash crops like canning corn are involved, a few days' delay due to water-logged fields means a considerable loss."

* * *

Believe it or not, the first seeding was done at the College on March 31. Wink Keeler tells me it is only on a trial basis though, to test out the reports that seeding barley very early on frozen ground had given surprising yield increases.

He says he went out early in the morning with the seed drill while the surface was still frozen hard enough to carry the tractor, and sowed a strip of barley and a strip of oats. The chains of the drill covered the seed to some extent. We will tell you in August if the idea worked, or whether Wink was just feeding the birds.

Watchman Want Ads bring results.



Sugar camps are humming

It's maple syrup time in Eastern Canada. Here a bucket of sap is being lifted from the spile to be emptied into a vat on the sleigh.
— Canada Dept. of Agriculture

YOUR RED CROSS
THANKS YOU
FOR YOUR HELP

Better method of pruning raspberry canes

Kentville, N.S. — Red raspberry growers in eastern Canada should adopt the "stoll" system of pruning used in British Columbia and Scotland — two of the world's great raspberry producing areas. This is the suggestion of a CDA researcher.

The method can overcome problems encountered with the "hedge" system generally used in the eastern part of the country, says Dr. D. L. Craig of the Kentville research station, where the technique proved successful in tests.

With the hedge system, new canes are permitted to grow and fill in the two-foot spacing between the original plants. This produces a solid row of bushes that makes pruning difficult and often too few canes are removed. The result is extremely thick growth that hinders weeding and harvesting and makes it almost impossible to pass between the rows with cultivating equipment. Denseness of the foliage slows drying after rain or heavy dew, creating conditions ideal for fruit rot and other diseases.

With the stool system, plants are spaced two feet apart but, unlike the hedge method, these spaces are kept cleared of cane growth. Five to eight canes are permitted to grow from the crown and its immediate area and these are supported by wires strung along both sides of the row at two and four-foot heights. The wires are supported by posts about 30 feet apart and wires on opposite sides of the row are clipped together at 10 to 12-foot intervals.

Distance between rows depends on the type of equipment used for cultivation. In Scotland, use of narrow tractors permits a spacing of six feet; in Canada, however, rows must be nine to 10 feet apart to accommodate the machines.

Aside from offering easier weeding and harvesting and reduced risk of disease, the system eliminates guesswork as to how many canes to remove in annual pruning.

The tests at Kentville have shown that the technique produces good yields of fruit with no more winter injury to canes than would occur with the hedge system, Dr. Craig says.

That's all for this meal

An electronic device, no larger than a hearing aid, may permit the feeding of cattle automatically and at the same time regulate the feed intake of each animal. The device can be clipped to an animal's ear. It was designed at the Constantine College of Technology, Middlesbrough (northern England).

In most conventional feeding systems, it is possible for more aggressive animals to push weaker ones out of the way. The electronic device would be adjusted to a predetermined amount of feed, and when each animal had eaten its share, impulses from the device would activate and close off an electronic valve attached to the automatic feeder. If an animal attempted to eat from another feeder, the valve there would not open; thus over-eating would be prevented.

ANTIQUES

Despite its relatively short history, Canada is prominent in the antique business. Antiques valued at well over $6,580,000 were exported in 1965, says the Department of Trade and Commerce.

Laws on libel

By C. J. Harris

Newspapers, thinks a leading lawyer, J. J. Robinette, should be freed from some of their fear of libel through a change in the laws that would permit a paper to apologize publicly rather than pay certain damages. His proposal, Mr. Robinette told the 20th annual Canadian Managing Editors' Conference, would apply to any erroneous statement published by a newspaper in good faith and without negligence.

At present, newspapers can be sued without proof of any special damage. But if a paper apologizes, thinks Mr. Robinette, a plaintiff should be able to recover only for damages he can prove he actually suffered, such as loss of a job, and should not be able to recover for general injury to his reputation. Although it is generally assumed that the libel laws in Britain are far more severe than here in Canada, Mr. Robinette stated that the change he is proposing has been adopted in British libel law.

Newspapers have absolute privilege under the law with respect to fair and accurate reports to judicial and parliamentary proceedings. They have qualified privilege with respect to reports of public meetings and of some private meetings provided that publication of such reports is proved to be without malice and for the public benefit, and that in the event of libel they accept for publication a reasonable letter or statement by way of contradiction or explanation.

Except where a plantiff suffers actual damage it does not seem unreasonable that an apology published in as large a type and in as conspicuous a position as the libel should be generally accepted in law as sufficient satisfaction for defamation that can be proved to have been published in good faith, in the public interest, and without negligence.

A GOOD THING

Newspaper advertising occupies top position in the minds of successful retailers, because it is so important to their business.

THE QUEBEC FARMERS' ASSOCIATION
Invites You To Attend
Drainage Day
Wednesday, April 13 - 10 a.m.
at Macdonald College,
Ste. Anne de Bellevue
"Will Tile Drainage Pay"?
Registration Fee $3.
1c

EASTER FLOWERS
Fresh-cut Flowers and Pot Plants
Visit our greenhouses
or phone your order :
A. PAULSEN 450 Henry Street — 562-2922

Mortgage Money
AVAILABLE
$1,500 to $25,000
This money is now available for first or second mortgage on residential and commercial properties in urban and rural areas served by this newspaper.
☐ — If you want to consolidate your debts,
☐ — Reduce the payments on your existing mortgage,
☐ — Make improvements to your property,
☐ — Lower your monthly payment . . .
You can start immediately by arranging a worry-free mortgage loan.
Phone :
ELLIOT INVESTMENT
Lachute 562-8188

NEW AT FAIRWAY GARAGE
ALL CREDIT CARDS FROM ALL GASOLINE COMPANIES ACCEPTED.
ALSO Most other credit cards, such as Credico, Diner's Club and others.
TAKE ADVANTAGE OF THIS OPPORTUNITY TO SAVE
FOR HINTS HOW TO SAVE, SEE US NOW !
VENTE et SERVICE FAIRWAY
TIRES (all brands) and RADIATORS — Wholesale and Retail
280 Bethany Rd., Lachute Phone 562-5266

OUR GIFT SUGGESTIONS FOR
EASTER
PERFUME GIFTS for Easter
Surprise her with an excitingly new, fragrant scent, for an Easter to remember!
CHOICE CHOCOLATES by JENNY LIND
BUNNIES or BOXES
EASTER CARDS and GIFT WRAPPINGS
COUTTS HALLMARK OF CANADA

GET RID OF
YOUR WINTER
ANTENNA TROUBLES
for less than 15c a day.
Lachute Cable Vision Inc.
offers you seven Canadian channels (2-4-6-7-10-12-13) F.M. music 24 hours a day and two American channels (3-5).
For further information:
562-4059
xc

acadèm
Science at the Service of Your Health !
SCIENTIFIQUE DE BEAUTE, PARIS
PRESENT THEIR NEW SELECTION
OF TREATMENTS AND MAKE-UP
SCIENTIFICALLY STUDIED TO ANSWER
ALL YOUR BEAUTY NEEDS.
A BEAUTICIAN
WILL BE AT YOUR SERVICE TO HELP YOU
WITH YOUR PROBLEMS,
APRIL 19 to 23
Free consultations. No purchase necessary
By appointment only :
TEL.: 533-6550
Brownsburg Pharmacy
FREE DELIVERY: Brownsburg, Lachute, Pine Hill, St. Philippe
M. Grondin, B.Ph., L.Ph., prop., Prescription Chemist
MAIN ST., BROWNSBURG

LaSalle prices start low and stay lowest for day in, day out savings

MANUFACTURES LTEE.
LaSalle
FACTORIES LTD.

You don't have to worry about price when you shop at LaSalle



RAIN or SHINE COAT

Leatherette and stitch trim. Processed Nylon/Cotton cloth dramatically styled with white leatherette collar and welt pocket edging.

4 to 6x
Green, Navy
10.97
7 to 12
Green, Navy
12.97
8 to 14
Camel, Green
15.97



ALL WEATHER DRESS COAT

Fine Nylon/Cotton woven fabric. Little Princess styling. Leatherette scalloped collar and pocket treatment. Rear half-belt and pleat. Colors: red or teal. Sizes: 4 to 6x.

10.97



LAMINATED WOOL FLANNEL BEAUTY

D. B. model with rear knife pleat. Houndstooth check collar and lapel trim. Low cut waist with welt seaming. Navy or camel with matching check. 7 to 12.

17.97



HOUNDSTOOTH WOOL FLANNEL LAMINATE

Quality, bright design fabric in camel tone or navy with solid color trim on collar, front and pockets. Two flap pockets. Smartly designed. Sizes: 7 to 12.

17.97

DOUBLE KNIT COTTON BOUCLE

Fresh novelty knit 2-piece Combo dashing stripe sleeveless shell with tailored front buttoning. Slim trim sheath skirt. Pink or navy. Sizes: 8 to 18.

8.99



CLOSED EASTER MONDAY





LADIES' NEW All Weather COAT

ABOVE — "Canadian Mist" Nylon Cotton frabric interpreted in dressy styling. This rain or shine coat has flared silhouette, slant pockets and antique brass buttons. Popular Spring colors. Sizes: 7 to 15.

15.88

NEW TEXTURED TRIUMPH

LEFT: — Superbly feminine, designed and cut to flatter, this immensely chic coat is made of sculptured crepe bonded to foam and will be a pleasure to wear. Beautifully lined and accented with novelty shaped satin braid trim buttons. Sizes: 8 to 18.

19.88



GAY 'SUCCESS' CHARMERS

Full of junior exuberance these crisp rayon and cotton dresses are just the perfect pick-me-up for Spring.

LEFT — Ruffled collar and cuffs with lace edgings. Button trim fitted bodice and billowing skirt. Colors: Pink, Blue, Maize. Sizes: 7 to 15.

RIGHT — Close fitting sleeveless bodice with contrasting arm hole and neckline piping. Large embroidered patch pockets and spaghetti belt add fresh touch. Colors: Pink, Blue, Maize. Sizes: 7 to 15.

8.88



Easy Care "ARNEL" SHARKSKIN SHIFT

4.88

Skimmer dress with optional plastic belt and 18" rear zipper. Chic new colors: Candy blue, Palermo, Maize, Pink, Aqua, White. Sizes: S.M.L.



CRISP, NEW COTTON DENIM SHIFT

3.44

Happy traveller for any casual wear. Peter Pan collar treatment, large patch pockets and optional plastic belt. Colors: Powder Blue, Pink, Gold or Rust. Sizes: S.M.L.



16 DISCOUNT DEPARTMENT STORES TO SERVE YOU BETTER

MANUFACTURES LTEE. LaSalle FACTORIES LTD.

255 Chatham Street Next to "IGA" FOODLINER

Store hours: Monday, Tuesday, Wednesday, Saturday, 9 a.m. to 6 p.m.
Thursday: 9 a.m. to 9 p.m. — Friday: 9 a.m. to 10 p.m.

PIONEERS IN DISCOUNT DEPT. STORE SELLING IN CANADA

Library of The Legislature,
Parliaments Buildings,
Quebec, Canada.
Jan. 67

The Lachute Watchman

Home Newspaper of Argenteuil and the Lower Ottawa Valley

VOLUME 89, NUMBER 15 | LACHUTE, QUE., WEDNESDAY, APRIL 13, 1966 | 10 CENTS A COPY AT NEWS-STANDS | SECTION 1; PAGES 1 - 8

Agreement on joint site and construction of Protestant, Catholic regional schools

A meeting in St. Jerome last week between representatives of the two Regional school boards, Protestant and Catholic, with three officials of the Quebec Department of Education, resulted in an agreement to share acquisition of the landsite for a combined campus.

The land in question is a 124-acre site on the John Cruise farm near the Catholic cemetery. Cost of the land is $75,000, which comes to approximately 1.3 cents a square foot. The Catholic Regional board paid $1,000 for an option to purchase.

The agreement is that the Protestant portion shall be one-third and the Catholic portion two-thirds, according to their respective needs. The Protestants will build a cafeteria to accommodate students of both Regional schools, while the Catholics will provide a common assembly hall or auditorium with seating capacity of 600, also the central heating and electric power distribution units.

These plans were formally endorsed by a resolution of the Catholic board on Tuesday evening, and by the Protestant commissioners at a meeting on Wednesday evening.

Town Councils involved

Incidental to these arrangements, at the Town Council meeting on Wednesday there was a resolution adopted in principle that, if the need is felt and necessity arises, the Council shall purchase a part of the Regional School land for civic or recreation purposes.

The corporations of Lachute and St. Jerusalem are currently installing waterworks and sewerage for the polyvalent school, each body being responsible for this undertaking within its own municipal limits. (The land lies in the two municipalities.)

The two Regional school commissions are now awaiting approval of the Quebec Department of Education to set their plans in motion and start construction.

* * *

It is reported (Monday) that a telegram has been received from the Department of Education approving purchase of the land.

Plethora of detail, quorum-size Council

With four members absent at the regular April meeting of Town Council, there was only sufficient attendance to constitute the required quorum. Aldermen missing were — L. Gibeault, L. Carriere, Dr. L. A. Middleton and F. Charlebois.

Correspondence included a letter from Poupart, Goyer and Thomas, lawyers, advising that the Cotfingham vs Lachute case was postponed. Also a letter from H. W. Habul, Lakefield, requesting repairs to certain roads and information on the dam at Lake Barron. This information has been supplied by Hubert Pilon, the town engineer.

Offers for the services of two firms of consulting engineers — Wenniger & Chenevert, and Martin & Legaré — were filed for reference.

Approval was given for two delegates to represent Lachute at the congress of the Union of Quebec Municipalities, to take place in Montreal next October. A subscription of $25 was voted for the Red Cross campaign, while requests from the Lions Club (Easter Seals) and the Laurentian Federation of Charities were refused. Legion Branch 70 was given permission to sell tickets in the street for their annual drawing.

At the request of the "Equitable Income Tax Foundation", Council agreed to petition the governments for a change in tax levies upon co-operatives, which have been enjoying special favor in this respect.

People's Church was given free use of the civic auditorium for a service on the evening of May 23. This facility, however, was refused to the Club Sportif Motorisé, who proposed to hold a dance with benefit to the Federation of Charities.

A request from Pierre Pariseau to permit parking in front of his "Pep's Dairy Bar", Bethany St., was held for consideration.

A claim from the Ayers Caisse Populaire for breakage of a window by a stone thrown by a vehicle from the thoroughfare, was passed along to the insurance agents. It was agreed also that the municipality should replace lawns at Mtre. Roger Lagarde's and other properties where snow-removal machines had damaged them. A complaint on the bad condition of certain sidewalks was received from Raymond Carignan and referred to the town engineer.

Edgar Paul, who is president of the Club Sportif Motorisé, was given a restaurant and dance permit for premises of the former Hector 5c-$1 Store.

The town office was authorized to incur temporary bank loans in anticipation of taxes due.

Sentiments and Sidelights

(Comments on the Local Scene)

The city fathers held their deliberations last week to the rhythm of the yeah-yeah. (We were going to say "music"!) While the civic meeting was in progress upstairs, there was a young people's dance going on downstairs, in the Auditorium.

* * *

According to Mayor Saindon, the Lachute-Ayersville amalgamation was on the order of the day for yesterday's legislation (Tuesday). Notice of the granting of an order-in-council was to be published in the Quebec Official Gazette this week. . . It seems also that we are not the only towns awaiting a charter for amalgamation.

* * *

The Red Cross campaign results are reported "encouraging" but not yet quite "satisfactory". The blitz canvass was held here April 4, and any who have been overlooked are asked kindly to give their support. Please mail contributions to the Red Cross Appeal, 597 Main Street; this is the legal office of Mtre. J.-C. Paquin, who is joint campaign chairman with Donald (Buzz) MacRae.

Two arrested in truck hijacking

Montreal police arrested two men and recovered 130 cases of cigarettes believed stolen in a $500,000 truck hi-jacking near North Bay, Ont., late last month.

The arrests came in two police actions last week. It was the first crack in the case since the stolen truck was found abandoned at Hawkesbury a few days after the robbery.

In Point St. Charles, 100 cases of cigarettes — worth about $15,000 — were found in a second-hand brewery truck when police arrested a Ville Emard man. Another man, in Maisonneuve, was taken into custody on charges of receiving stolen goods when he was found with a panel truck containing 30 cases of cigarettes.

Fire Dept. trucks barred in future from parades

The police department report for March indicated an uptrend in traffic accidents. The list showed a total of 23, of which 21 caused damage only to the cars and vehicles involved.

There were 22 arrests during the month, and 41 investigations in cases including car and bicycle thefts, entries, vandalism and damage to property, and other irregularities.

Mishaps of the month included the tragic drowning of a young boy, and in this case the police department incurred $150 in expense, for the services of two Hawkesbury scuba drivers at the rate of $15 an hour.

At the request of Ald. Linton W. Armstrong, chairman of the police and fire commission, Council ruled that the fire trucks be unavailable for street parades in future, with sole exception of the annual Fire Prevention Week demonstration.



Progress on Route 8 overpass

Shown here is the overpass in course of construction on Route 8, west of Lachute — a longtime danger spot with an impressive toll in life, limb and material damage. There was prolonged agitation and controversy over the construction of this span to cross the C.P.R. and avert further accidents. Work was commenced last year and will be completed this spring. Contractors for the structure on this government project are Sauvé Construction Ltée, Ste. Therese, while contractors for the roadwork and approaches are Geo. V. Riddell & Sons Ltd., Mille Isles. The cement construction appears to be completed.

— Photo, Syd Drew

Mayor quizzed on stationery used for political purposes

At Council meeting last week, Mayor Dr. Zoël Saindon replied to a question asked by Ald. Dr. R. A. Dumais regarding the mayor's use of the town's official stationery.

To summarize the situation -- Mayor Saindon, who was a contender for the Liberal candidature and was subsequently elected to that honor, had a few days previously made use of stationery bearing the town name and crest, for purposes of a letter which he circulated to members of the Argenteuil Liberal Association. . . Alderman Dumais took exception to this use of official letterheads for a private purpose, and stated he was voicing the objections of other citizens who had expressed their views on the matter.

Had a "clear conscience" . . .

The mayor stated that he had a clear conscience on this question. "All stationery that I used was paid for out of my own pocket. I used some 500 sheets from the municipal supply, which I paid for, and had more printed." Moreover, the existing stock would be useless after amalgamation with Ayersville, the mayor added. . . "There is no law, nor town by-law, which forbids a mayor using town stationery for a specific purpose — just as there is no law or by-law which gives that stipulated privilege. The stationery is there, at disposal of the mayor, who can use it as he sees fit."

To a question from Ald. Edmund McFaul whether he, too, could use this stationery if he were seeking the candidature — the mayor replied that the town stationery belonged to the mayor's office, and was at the disposal of the chief magistrate.

"It has also been said that I used the town franking meter. I may say, firstly, that the town office has no such meter; and secondly, that I used the meter at Jos. Malaket & Fils, whom I paid for all the letters franked."

This last statement from the mayor put a finish to the argument.

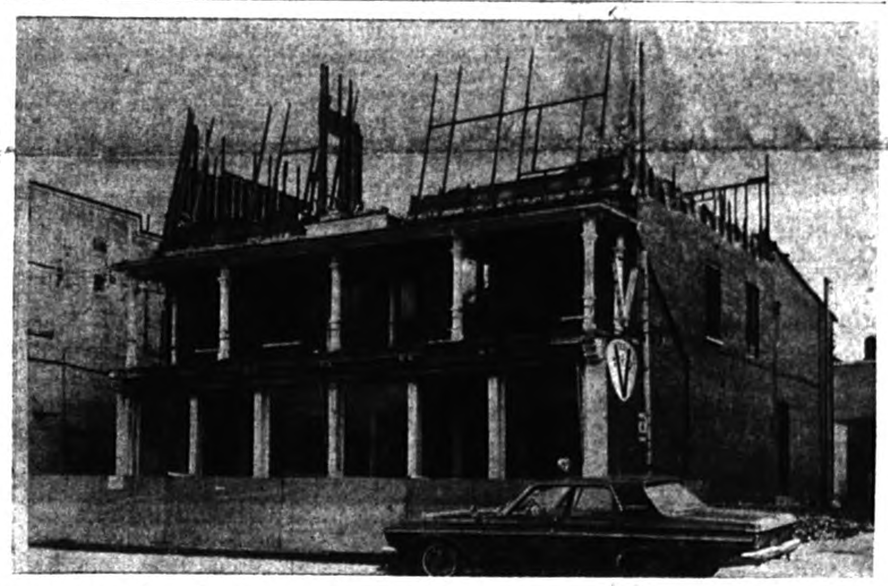

Business landmark comes down

Undergoing demolition to make way for the Caisse Populaire de Lachute establishment, is one of Lachute's older business landmarks, the Banford Block on central Main Street. The structure has been distinctive over the years for its full-frontage veranda and residences above the business premises, topped by a picturesque cupola. Starting out as the Banford general store, it ended its long career in retail commerce as the home of Dominion Stores for many years.

— Photo, Syd Drew

Dr. C. Ritchie Bell to address Home-School closing meeting

The closing meeting of the season for Lachute District Home and School will be held Wednesday, April 20, at 8.15 p.m. in the Music Room of Lachute High School.

The Rev. Dr. C. Ritchie Bell will be the guest speaker, on the topic, "Purposes of Education."

Dr. Bell was born in Sherbrooke, in the Eastern Townships. He attended Bishop's University, where he received his B.A., also a B.A. from the University of New Brunswick, in Fredericton. He later received his B.D., and D.D., from the Presbyterian College in Montreal.

Dr. Bell started his ministry in Nova Scotia; he came to Montreal in 1936 to minister in Mac-Vicar Memorial Church. He was moderator of the Presbyterian Church in 1948, and attended the first meeting of the World Council of Churches, in Amsterdam. In 1950 he accepted a professorship of Pastoral Theology at the Presbyterian College. At present he is a member of the Superior Council of Education, serving an appointment of five years.

With this background Dr. Bell is well qualified to speak on Education, its purposes, and teaching the Bible.

An open invitation is extended to all to attend this interesting meeting.

Late B'burg citizen, David McCulloch, was cited, decorated for war service

Following a short illness, Mr. David McCulloch passed away last Thursday, April 7, in hospital at St. Jerome. He was 85 years of age and had been a resident of Brownsburg for over 50 years.

Born in Hamilton, Scotland, Mr. McCulloch first came to Canada in 1912 and was employed at Espanola, Ont. The following year he moved to Brownsburg.

On the outbreak of war in 1914, as a member of the Scots Guard Reserve, he sailed back to Scotland and the following excerpt taken from the Watchman file of June 7, 1918, tells of his service overseas:

"Sgt. David W. McCulloch, another of Brownsburg's Military Medallists, is in a London hospital recovering from shrapnel wounds.

"Sgt. McCulloch has an excellent record . . . He was the first man to leave Brownsburg in 1914. Ten days after his arrival he proceeded to France, and after three and a half years with only one day's sickness, was wounded April 2, 1918.

"He was acting Sergeant in January 1915 for Gallantry on the Field; recommended for the Military Medal for bravery in May 1915; and again in September 1916, when the medal was awarded. He has also received the Mons Star and was specially congratulated by the Duke of Connaught."

Returning to Canada in 1919, Mr. McCulloch was employed by the then Dominion Cartridge Co., where he served for 37 years until his retirement in 1948.

Mrs. McCulloch, the former Elizabeth Denholm, also of Hamilton, Scotland, pre-deceased him in 1948.

Their family comprised two sons, David and Alex McCulloch, both of Brownsburg, who remain to mourn his passing.

He was a life member of Br. 71 of the Royal Canadian Legion, and also belonged to the Masonic Order and the United Church.

A Masonic service was conducted Sunday evening at the MacKimmie Funeral Chapel, where on Monday final tribute was paid by the Rev. T. D. Richards, of Brownsburg United Church, prior to burial in the Lachute cemetery.

Pall-bearers were — Messrs. J. Duncan, O. Todd, E. Gagné, S. Stilwell, F. Steere and P. MacAdam.

Barbershoppers

Reporting progress on the Barbershoppers' coming "Parade" entertainment, their spokesman states the rehearsals are enthusiastically attended. Uniforms are being ordered this week, and any member of the group who has not been tailor-measured, is reminded to undergo this necessary formality. An 'afterglow' celebration will be enjoyed after the "Parade" performance on May 19; details to be announced.

Week's Epigram

Although death and taxes are both inevitable, death has one thing in its favor. It doesn't get worse every time the legislature meets.

— Eaton (Colo.) Herald



Birthday off, with pay

In a generous move initiated last year by their firm, employees at Lachute Creamery Ltd. enjoy a full day's holiday with pay, each year on their birthday. Seen above is the most senior member of Lachute Creamery staff, Maurice St. Jacques, receiving birthday congratulations from Laurent Lamarche (right), president of the company.

— Photo, Syd Drew



New auction barn in operation

Above is the spanking-new Lachute Commission Sales auction barn, on Route 8 just west of Lachute — where the proprietor, Douglas Simon, advertised his first auction for Tuesday of this week. The old barn, a hive of activity every weekly market day, was torn down when the site was expropriated for the new highway overpass to cross the C.P.R. tracks.

— Photo, Syd Drew

$150,000 price suggested by heirs of Barron property

The Barron property is not on the market for $100,000, as offered by Lachute Town Council — nor even $125,000. The price is $150,000, if a letter from the estate's executors is the final word. This advice was received by the town authorities from the notarial firm of Pratt, Wayland, Lefebvre, Cordeau, Petrie, Miquelon & Reynolds, Montreal.

The letter, presented at the council table, was in reply to Lachute's submission to the Barron heirs on February 7 last, asking if they would consider an offer of $100,000.

Certain members of the family judged this price too low, while other members had given no acknowledgment of the offer tendered through the firm of notaries. The firm's letter stated, however, that those who had replied had said they would be ready to consider seriously an offer of $150,000. The letter, signed by Mr. W. F. Pratt, adds as follows:

"I think the Town is aware that the heirs had the property valued several years ago by the Royal Trust Company and that the value placed upon it then was approximately $198,000. I believe that another valuation placed a considerably higher value on the property. In view of this, I think the minimum of $150,000 which the heirs might accept is a very low price for this property."

Rotary Club officers elected for 1966-67 year

Elections took place at the last regular meeting of the Rotary Club, held at La Lorraine Motel. Officers elected for the 1966-67 year, commencing July 1, are:

President, René Dagenais
1st vice-pres., John Leggitt
2nd Vice-pres., John Giles
Secretary, John Hamilton
Treasurer, Ray Underhill

Other directors are — Dr. Reg Rigby, R. B. Johnston, Geo. Paul, John Chalmers and Tom Johnston (who will be immediate past president).

Drawing Held

The Rotary "400 Club" drawing took place at the previous meeting, when Mr. Colin McOuat, president of Lachute Curling Club, drew the winning tickets, as follows:

1st prize — John A. (Ted) MacDuff, Hawkesbury.

2nd prize — Mrs. A. Dumont, 47 Water St., Lachute.

3rd prize — Ed. Cribb, 298 Park Ave., Brownsburg.

To Chilliwack, B.C. for plow contest

The 1966 Canadian Championship Plowing Contest is being held on April 14 near Chilliwack, B.C. The two Quebec champion plowmen taking part in the contest are Yvon Belisle, of St. Eustache, and Ange-Aime Leduc, of St. Clet, Soulanges County.

Clifford Oswald, of Ste. Scholastique, is a director of the Canadian Plowing Council and will also be one of the official judges of the contest. Mr. and Mrs. Clifford Oswald travelled by air to Vancouver on Monday, 11th, and plan to return on Friday, April 15.

"Argenteuil Outdoors"

By BOB ATCHISON

We in this county have good reason to be happy about the moose; more people are starting to watch out for this sign of spring, than ever before. Lakefield residents have kindly informed me; you all know Lake Dawson, well this is where the moose showed themselves — two bulls and the one cow. They roamed around the ice for some time and did not appear to be too scared of habitation. The cow did manage to fall into the small creek right by the bridge, and except for ruffling her feelings, she suffered no harm. Some time later she ambled off, while the bulls took another direction. Then another resident in the same area phoned to tell me they had been wandering around his house. During the night his small dog kicked up a real fuss to get out, and the following morning, tracks could be seen all around the house. Maybe it's a good job the dog didn't get out. Imagine opening your door in the darkness, to be met by a head about the size of a house itself!

• • •

I was also told of two cow moose being seen on the Arundel road, so there have been numerous sightings. Of course, with the weather so nice for awhile, everyone was out, and the animals were no exception. I would imagine the two cows would be one young female and an older one, and the older one would likely leave her companion to seek out a den for a birth. Let's hope it comes through safely. We can't have too much of this just now, and should there be a few more around, then we would have plenty of visitors. Very few people living in cities have ever seen one of these animals.

• • •

As I mentioned before, Remington are starting to manufacture ammunition in Canada, all the popular calibers in centre-fime — 270, 280, 308, 30-06 — so there should be no shortage of these in the future. With these shells being made in Canada, I will probably be more of them sold, if only because they are made by Canadians. That's a good sign.

• • •

Down at Expo recently with the Outdoors Writers, we were shown what had been going on at the Expo site. However, I met Col. Churchill, the chief engineer of all construction, and the tour was secondary for me, right there. I enquired about the sewage disposal, and it seems I struck a responsive cord. You know how I have asked what was going to be done about this, and could not seem to get any definite information. Naturally, the people concerned with Expo are not going to waste publicity on a sewer unit, so they don't even bother to find out. . . Anyway, Expo '67 will have two sewage disposal units, both of secondary type; they will be managed by Expo Corporation during the exhibition, and then will be taken over by the City of Montreal. From information received, and as far as the Colonel knew, these plants are the first of their kind in the Province of Quebec. They are the first units ever to be built in Quebec, no matter what kind. I could be wrong about this, but I just got that feeling. Let's hope more of them are built anyway; we sure need them.

• • •

Now as far as the shad-fly is concerned around this site. As you doubtness know, in early summer there are millions of these hovering over any expanse of water. Not too much over the land, but those that do get over, sure make a mess of things. I've seen so many of them they would really close out the light from a street lamp. . . . Well, these seem to be licked also. Much study has been given to a spray, one that will harm nothing else, and after long work and testing one has finally been found. Tests conducted on all types of insects and animal life show the spray has caused no damage to these, so maybe we have something that will be developed for commercial use in later years. These shad-flies are a great food source for other forms of life, so if they spread poison to anything else, we would be in trouble.

• • •

Squirrels are really chattering around. If I didn't know better, I would say they'd had a population explosion during the winter. Black squirrels seem to have taken over in this county; they can be seen everywhere, and some of them are huge. They look pretty scruffy after the winter; a good feed would do them good. I know the sunflower seeds we have been putting out have been gobbled up in no time. Some are a bit scary, but others seem real cheeky. A couple of skunks are wandering about, and I'm hoping I don't run into one of them; they will be really "ripe" just now. A good number of ducks are out on the North River too; it really begins to look as if summer is on the way. I'll be happy to see the young ones skimming around the river once more. Geese have been in evidence too, flying around for the last couple of weeks.

• • •

A few tips on early trout fishing with nymphs. This of course, is for the fly man, but the same methods can be used by anyone. As you know, nymph fishing is just a case of free-drifting your baits or lures. The hardest form of fishing I know of; certainly much harder than dry fishing. Anyway, nymphs are the insects that live and hatch under water. There are thousands of these, and all varieties have their own little bit of water to live and hatch in. In other words, you may use one type that is paying off for you, while in another spot you won't even get a hit. So don't forget you will have to change types, just as you do in spinning. . . If you are going to try the artificials, this is a tip, if you have not used them before. You know a nymph is fished under water and you do not see it, so how do you know when to strike? Well put on a large dry-fly, a Palmer tied type would do the trick; when this skips or suddenly stops, or starts going upstream — then strike hard, the fish has mouthed the nymph at this time. I admit this type of fishing is tough, but it's a lot of fun, and a good fish-getter. After awhile you will not have to use the dry fly when fishing this way, you will have learned to watch the tip of your rod, and just that little change will set you going.

• • •

Being able to read the currents is a must, and one that's easily learned. Throw fragments of bark into the water and watch how they act; this is the best way I know of. Remember, you do not use a nymph against the current. These insects do not swim against water resistance; this is important to remember. Don't be in too much of a hurry to get your cast finished; better to fish it right in to you, then lift. It's strange how a fish will start to strike just as you are ready to lift for another cast. I have had fish follow a nymph for a good five feet, only to take it as it started to swing down in the current just before the pick-up. Another thing, you will at times see fish with their tails just out of the water. This is known as tailing, and actually the fish are dislodging rocks to float the nymphs free, so they can have a meal. It takes a time for some of these insects to be caught up in the current, so this is one reason why you should not hurry it.

• • •

Now for your tackle, if you are worm or bait fishing, you know by now everything has to be light — no sinkers, a light line, and an extra-light leader. Small hooks that will be covered by the baits cast upstream then allowed to drift down. . . . For the fly man, a leader of about eight feet or longer, depending on the water. Cast upstream, and JUST take the slack of the line as it drifts down. Do not retrieve the bait. Watch out for the strike just as your insect starts to swing around when your line straightens out; this is where 75% of the fish are taken. If you happen to have a pool with very little current, you will have to make a long cast, and with that extra-long leader; only then can a nymph be retrieved — but not fast, just the odd start of your tip, just enough to make the nymph travel a couple of inches. Believe me, this is a rough, tough way to fish, very productive at times, but very slow.

• • •

So you say you have no nymphs. Well, if you use flies at all, then you have the makings of nymphs. Just cut them up — take the wings off with a sharp pair of scissors — cut everything very small to lighten them up a lot, and there you are. . . One last tip: I always carry a small box with felt in it; keep this felt wet, and put a couple of nymphs in there which you think you may use; the moist condition helps them sink fast, and that is what makes a good bottom fisherman. Try it, and I'm sure you will have a lot of fun even if you don't catch too many fish.

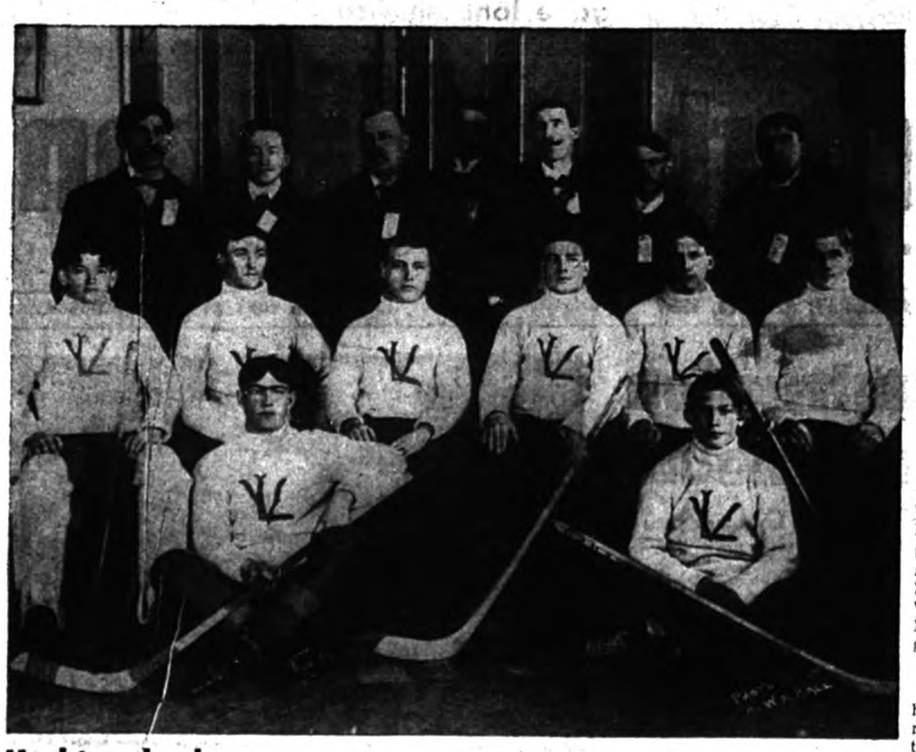

Harking back

How many old-timers remember this hockey team, the Victorias, which represented Lachute around 1910-12? Even though the team may be forgotten, many of the names and faces are still well remembered. Left to right are seen (back row) — F. Desjardins, Henri Lavigne, Notary J. E. Valois, Adolphe Raymond, Vic Lefebvre, Telesphore Dallaire and W. Lefebvre. Centre row — A. Grandmaison, J. B. Brisson, M. Nadon, C. Mayer, P. Masson and J. Belanger. Front — P. Belanger and Wilfrid Jolicoeur . . . The photograph was taken by Wm. A. Ball.



"Frankly, I was disappointed."

WICKS' WEEK
By BEN WICKS

AIRCRAFT EXPORTS

The aircraft industry continues to hold a prominent position in Canada's exports, according to the Department of Trade and Commerce. Complete aircraft valued at some $100,000,000 were sold in world markets in 1965

Lachute Motor Sport Club

News — Views
Activities

By Jim Bullock



Next Sunday 60 people in 30 cars will start out on our second annual spring rally, sponsored by Campbell & MacDonald Motor Sales. For some, it will be their first rally. What will they find? The more experienced rallyists can make a calculated guess, but still, part of the excitement of each rally is opening the rally instructions to see what innovation will be introduced!

The object of the rally is to follow a specified route at specified speeds according to the instructions. The maintaining of exact average speeds is the most difficult aspect of rallying. It is also the part that appears to be the easiest. If the instructions were to specify thirty mph for twenty minutes, it would be impossible to navigate by using the speedometer. The instrument is notoriously inaccurate. More importantly, you cannot drive at a steady speed for very long on back roads. The most accurate and fool proof method of maintaining an average speed is to use a set of average speed tables and a stop watch. The tables indicate what the elapsed time should be for any odometer reading at a certain speed. This way you can tell how many seconds ahead or behind schedule you might be at the end of each mile.

The instructions indicate where you should turn. They can be given in a thousand different ways, and each rally usually introduces a new twist. The most simple would read "2.8 miles north of the yellow sign, turn right". A more difficult version might read "at the red barn if Edmonton is the capital of Alberta". Sooner or later you will get lost. (Called off course sounds more professional than "lost"). The problem here is to decide if you are really lost, and if so, how do you get back on course and make up for the lost time.

A rally is not a speed event. The average speeds are always well below the posted limits. This means that a powerful car is not essential. The ideal rally car is manoeuverable and reliable. Especially reliable. In the winter events cars such as the Volkswagens with their excellent traction often are more suited to the task than the American types. What really counts is the team work of the driver and navigator.

The driver should be completely familiar with his car at all speeds under all conditions. A rally demands that driving be second nature. The navigator should be able to do his average speed calculations rapidly and accurately. With these basics down pat they can handle the other problems as they arise. For example. Cars are spaced a few minutes apart so that you can often go through a rally without seeing the car ahead of you. Organizers can take advantage of this and have a U-turn on the route. This means that as you approach the corner you meet other rally cars coming from the wrong direction. You know they are rally cars because who else would be out at two in the morning in a driving rain storm in the middle of nowhere? It takes a navigator with a lot of conviction to carry on, "up-stream".

Suggested preparations for this rally would be: a table of some sort to lay all your paraphernalia on, bulldog clips to hold it all down, lots of light, a stop watch or Kodak timer, a set of rally tables (Larry Reid's Rally Tables, $2.50, are excellent. They include an explanation of rally calculations), several pencils (soft ones so you can read your writing), bearing compass, draughting compass and ruler. An hour's practice working out average speeds is well worth it. This procedure will have to be followed hundreds of times, so it should be an automatic calculation.

Books have been published on all the things you have to watch out for. The object of the whole sport is to enjoy yourself. Remember this as you dig yourself out of a ditch or get hopelessly lost. "I enjoy this. I enjoy this . . .".

• • •

As I mentioned last week, trophies are on display at Mert MacDonald's B-A; all seven are beautiful. This will certainly be the most lucrative rally we have ever had. Seven trophies, six prizes. And the latest development is a challenge from CADL (Club Autosport des Laurentides). They claim that their team of three Volvo 544's can beat any team that we can enter. A tentative LMSC team is Allan Bates and Tom Dwyer in a Volvo 544; Don Smith and Doug Shewan in a Volvo Canadian; and Dave Bradley and yours truly in a '58 Volkswagen. CADL has offered a trophy and dash plaques for the winning team. Should make for pretty keen competition all around. See you at the rally!



Don't be stalled this spring

Take advantage of the low off-season rates now to have your outboard motor stored and serviced, ready for next season's fun in the sun—fishing, hunting or boating.

Be 'Ready To Go' the first day out!

Certified Tune-Up for Outboards

Snowmobile storage and check-up — April to November, only $25.

DEACON MOTOR SALES Ltd.
260 Main St. — 562-2448

LACHUTE 1884 CURLING CLUB

There is water on the ice. The mechanical rumble in the basement is stilled. The last game of the 1965-66 season has been won and lost.

Winners of the last game, the final of the "Pat Lid" bonspiel, was the rink skipped by Syd Drew. Carl Rodger played in the third position, with R. Maxwell and E. Marchand as second and lead. Runners-up were Keith Warwick, Colin McOuat, Buzz MacRae and Guy Besner. Congratulations to the winning rink.

• • •

A total of 204 quarters ($51) has dropped into the kitty box, or rather the skunk box, of the continuing euchre game. A new champion wears the crown of the King of Skunks. Bill Deacon — who, now he is retired, has plenty of time to play and lose, which he apparently does — has toppled Dave Campbell from the throne. Gavin Walker was King in 1963-64, Dave Campbell 1964-65, and now Bill Deacon 1965-66. Congratulations, Uncle Bill; is twelve skunks a record? Bill Tievney and Dave Campbell finished second with eleven skunks, and John Hadley, last year Prince John, managed to hold third place with ten skunks. Bing Dion made the board on eight occasions, probably they were noisy ones too. Jim MacKimmie, Lionel Rendell, Ross MacAdam and Plumber Cruise all ended with seven skunks; they and all the other members may be able to practice table thumping during the summer. Jim MacKimmie can be excused the practice, as he requires a sensitive hand for putting.

St. Simeon's Angl. Bowling League

LEAGUE STANDING

Team and Skip	P.	W.	L.	D.	F.	A.	Pts.
Flyers (Joe Sewell)	30	19	8	3	322	199	41
Sparks (Rev. W. LeCras)	30	18	11	1	255	242	37
Comets (Mrs. C. R. Lang)	30	13	12	5	284	245	31
Stars (Gordon Silverson)	30	12	15	3	253	264	27
Beavers (Mrs. M. Sewell)	30	13	16	1	220	286	27
Robins (Dave Brown)	30	8	21	1	203	301	17

Playoffs will commence next Monday, April 18.

WHERE THERE'S FUN— THERE'S O'KEEFE

the mild ale



say OK, for O'Keefe

66-27

WIN A CHRYSLER OUTBOARD MOTOR

ED McFAUL & ROSS COLE
OF
McFaul & Cole Marine

(authorized dealers for Chrysler Outboard and Peterborough Boats)

extend to you an invitation to attend the

OFFICIAL OPENING

of their new MARINE SALES & SERVICE situated at

517 Main Street, Lachute, Que.

FRIDAY, APRIL 15th — 10 a.m. to 10 p.m.
SATURDAY, APRIL 16th — 10 a.m. to 6 p.m.

Refreshments will be served. Door Prizes.

Attention — Lake Louisa Residents

Servicing of ALL types of boats and motors will be available for residents of LAKE LOUISA at the cedar bridge location of the new McFAUL & COLE MARINA, Post Office and General Store.



First Aid 'graduates' at Argenteuil Hospital

A group of hospital employees who received their St. John Ambulance certificates after a 15-lesson course in first aid:

Left to right, front row — Marthe Caron, Estelle Belanger, Marie-Ange Seguin, Georgette Gratton, Marthe Bernier, Hélène Rozon. Second row — Jean-Louis Carrière (Lachute municipal employee), Georges Leroux, P.-E. Lévesque, Rodrigue Lamarche, Claude Gauthier, Roger Guimond (Instructor), Robert Roy and Horace Lamarche.

Absent — Germain Girard and Laurier Roy, members of the town police force, who also qualified.

Late F. G. Hicks gave long service to Scouting

Funeral services were held in Morin Heights last Monday for Francis G. Hicks, who died in Queen Mary Veterans' Hospital following a lengthy illness.

Mr. Hicks served with the Royal Highland Regiment of Canada during the First World War.

From October, 1930, until June, 1951, Mr. Hicks was Quebec provincial field secretary for the Boy Scouts Association of Canada. He received the Medal of Merit in 1945 and the Long Service Medal with Bar in 1951.

Mr. Hicks retired in 1951 and moved to Morin Heights from Montreal.

He was a frequent and welcome visitor to this district in connection with his Scouting activities, and will be remembered particularly by members of the organization here.

By presidential preference

Al Mady, proprietor of the Dairy Queen, Brownsburg Road, received a hot tip in a little edition called the Sundae Times, as follows:

President Johnson took time out from his busy Honolulu schedule (February) to worship at a Roman Catholic church.

Several blocks from the church, as people crowded on both sides to watch the President go by, Johnson spotted a familiar sign. It was the Dairy Queen, at Kalakaua and Kealohilani Avenues.

"Stop here a minute," Johnson said. "I want to get me a Dairy Queen cone. I haven't had one in a long time." (Advt.)

For Spring Gardening —

Visit this centre for complete supplies:

FLOWER & VEGETABLE SEEDS AND SEEDLINGS
PERENNIALS, SHRUBS, TREES, EVERGREENS
— Also —
FERTILIZERS, PESTICIDES, GARDEN TOOLS, ETC.

Evergreen Nursery & Landscaping
R.R. 1, Mille Iles, Que.
Saturdays 9 a.m. to 5 p.m. Tel. St. Jerome 438-2726
A13.2c

Evangelist team commence services next Wednesday

The Campbell-Reese evangelistic team from Milton, Ont., is to conduct a series of evangelistic services in the Lachute Baptist Church. The Rev. W. Lorne Hisey, pastor, announces that the services will begin on Wednesday, April 20, and will continue nightly at 8 o'clock through Sunday, May 1. (Services on Sunday will be at usual hours.)

Evangelist Ken Campbell and musician Jim Reese met while attending Bryan College in Dayton, Tennessee, where they both were graduated in 1956. While attending seminary in Grand Rapids, Michigan, and pastoring a nearby church, Jim became associated with Diadem Productions as a recording artist with them. To date, he has released three long-play albums, the latest of which is entitled, "Thou Art My God", made up entirely of his own compositions. Also, he has compiled a song book entitled "Gospel Melodies" which contains many of his hymns and choruses. After graduating from seminary, Jim chose to devote his life to the ministry of music in evangelism and following his resignation from the pastorate, he moved to Canada to join evangelist Ken Campbell in forming the Campbell-Reese team. Jim's warm and vibrant bass-baritone voice, together with his musicianship on the trombone, have brought spiritual blessing across the United States, Canada, and Great Britain where he has appeared in rallies and crusades as song-leader and soloist.

For the past nine years, since graduating from college, Ken Campbell has been associated in a unique ministry of youth evangelism throughout Canada and overseas. He is the founder of Youth Evangelism Followship, Inc., and former pastor, Youth for Christ director and General Director of Canadian "Youth-Time" radio.

The public are cordially invited to attend these special services and share in the inspiration and spiritual blessings of the crusade.

Former resident died in Buffalo

The death of George E. (Ed) Carpenter, of 237 Herkimer St., Buffalo, N.Y., occurred recently in that city.

He was the eldest son of the late Mr. and Mrs. George B. Carpenter, formerly of Lachute. He was in his 79th year, and had been sick for awhile.

Left to mourn his passing are seven brothers — Bob and Bill, of Buffalo, N.Y., Tom, of Rock Island, Ill., Lorne, of Lachute, Clarence, Leonard and Cecil, all of Brownsburg; also two sisters, Eleanor (Mrs. William Hutchin), Grace (Mrs. James Hutchin) both of Brownsburg.

The funeral took place from the Link Fox Funeral Home last Friday, April 8.

Those who attended the funeral of their brother were — Mr. Thomas Carpenter, Sr., Mr. and Mrs. Lorne Carpenter, Mr. and Mrs. Cecil Carpenter, Mr. and Mrs. Leonard Carpenter, Mr. Clarence Carpenter; also his nephews and nieces, Tom Carpenter, Jr., Harold Carpenter, Wayne and Howard Leahy, Eleanor Leahy and Eileen McArthur.

Lady resident well known in Mille Isles district

The late Mrs. Elizabeth Morrison

Funeral service was held Friday, April 8, for Mrs. Elizabeth Morrison, wife of the late Mr. George Morrison. Mrs. Morrison died after a short illness, in her 82nd year. She was a well-known resident of Mille Isles. Born in the County of Wexford, Ireland, she came to Canada at an early age.

Left to mourn are her two children — Cyril, of Montreal, and Dorothy (Mrs. Fred Black), of Mille Isles; also four grandchildren.

The Rev. Horace G. Baugh and the Rev. C. W. P. Baugh officiated at the service. Interment was made in Morin Heights Cemetery.

APPRECIATION

I wish to thank friends and relatives for cards, letters and flowers received during my stay in the Royal Victoria Hospital, Montreal.

—Mrs. Perley Murdoch,
241 Bridge Street,
Campbellford, Ont.

DISTRICT NEWS

Lake Keatley

Mr. and Mrs. Bruce Pounden, of Montreal, called on the former's father, Mr. Nat Pounden, over Easter week-end.

Mr. and Mrs. E. Brigden and children, of Ottawa, spent Easter week-end with the latter's parents, Mr. and Mrs. Sanford MacVicar.

Mr. Charles Watson, of Montreal, spent the week-end at his cottage on Lake McLeod.

Mr. Hugh Deslauriers, of Kirkland Lake, spent the Easter week-end as the guest of Mr. A. Lauzon.

Guests at the MacVicar home on Sunday were Mr. and Mrs. D. Barnes, Miss Nancy Barnes (of Sir George Williams, Montreal), Miss Judy Jones, of Ottawa, Mr. Howard Jones, Mr. Brian and Mr. and Mrs. Jackie Barnes, of Pembroke, Ont.

Mr. and Mrs. Earl McAndrew visited the latter's parents, Mr. and Mrs. Stephen Stewart, over the Easter week-end.

Mr. and Mrs. Lester and girls, of Montreal, opened their cottage for the season, on Lake McLeod.

Mr. Lloyd Bennett, of Arundel, returned home from Florida after a three-months holiday, and called on his sister, Mrs. MacVicar, over the week-end.

Bereavements

Sympathy is extended to the respective families of the late Walter MacLean, Herbie Smith, Mrs. Fred Broomfield and Mrs. Brunelle.

EXPORTS

Softwood lumber is Canada's third largest export commodity, according to the Department of Trade and Commerce. Only the traditional leaders, wheat and newsprint, make up a greater percentage of the total.

IT'S COLOR TV EXTRAVAGANZA
with "ZENITH" fiesta of colors

Welcome in at Color Program time
(as listed in TV Guide 3 & 5)
Signal supplied by
LACHUTE CABLE VISION (562-4059)
Under supervision of the undersigned for optimum color reproduction. — Home demonstration on request.

F. LAROCQUE TV
Zenith dealer & service depot 514 Sydney (562-6304)
xc



Spring Conditioning
A thorough engine tune-up and bumper-to-bumper inspection.
Most models
$8.35
parts extra

Expert Paint & Body Repair
Restore that "new car look" with professional satisfaction-assured work. Reasonable prices. Come in for an estimate.

Used Cars & Trucks
Be sure to see our wide selection of makes and models — continued satisfaction assured by our service.

QUALITY Guardian Maintenance SERVICE

LACASSE AUTOMOBILES LTEE
Bethany Road, Lachute 562-5248



FREE DELIVERY
within a distance of 12 miles.

REXALL 1c SALE

APRIL 14-24

"MAIN SHOPPING CENTRE"

PHARMACIE Beaton - Saulnier PHARMACY

YOUR "DEPENDABLE DRUGSTORE" FOR MORE THAN A QUARTER-CENTURY!

540 Main St., Lachute 562-5218

DISTRICT NEWS
— FROM OUR COUNTY CORRESPONDENTS —

Brownsburg

Mrs. N. Hazel, and Mrs. I. Martin left Dorval by airline on Tuesday last to spend the Easter holiday with Mr. and Mrs. Keith Hazel and son, Douglas, in Halifax, N.S.

Mrs. Wm. Petley, Miss Julia Tomalty and Mrs. C. E. Prosser spent Monday last in Ottawa visiting Mr. and Mrs. W. D. Prosser.

Miss Alma Fletcher, of Ottawa, and Mr. Chester Fletcher, of Montreal, were week-end guests of their mother, Mrs. M. Fletcher.

Mr. Arthur Campbell, Mrs. Mason Crosby and Mr. and Mrs. C. L. Stephens spent Tuesday last in Montreal.

Miss A. Petley left Dorval by Air Canada last Wednesday to spend some time with her brother, Mr. Bernard Petley, Mrs. Petley and family, in Beaver, Pa.

Mrs. K. Mosher and family, of Cantic, Que., were Easter guests of her parents, Mr. and Mrs. J. A. Campbell.

Master Lloyd Hunt spent part of last week in Brantford, Ont., with his grandparents, the Rev. and Mrs. A. Hunt.

Miss Kathryn Stephens, Mr. and Mrs. Campbell Stephens, of Ottawa, Mrs. E. Stewart and Miss Nancy Stewart, of Stratford, Ont., spent Easter week-end with Mr. and Mrs. C. L. Stephens.

Miss Margaret Hamilton, of Toronto, was a week-end guest of her mother, Mrs. M. Hamilton.

Miss Linda Murdoch, of Toronto, and Miss Jo-Anne Murdoch, of Montreal, were Easter guests of their parents, Mr. and Mrs. Jas. H. Murdoch.

Mr. and Mrs. Wm. Petley, and Mr. and Mrs. C. E. Prosser, were in Montreal on Good Friday and attended Handel's "Messiah" presented in the St. Andrew and St. Paul Church. Mrs. Wayne Petley took part in the singing.

Mr. and Mrs. Harry Watson, of Toronto, were week-end guests of the latter's parents, Mr. and Mrs. Dixon-Smith.

Mrs. Harold Charlton, of Toronto, spent the week-end with her parents, Mr. and Mrs. John Kettyle.

Sincere sympathy is extended to Mr. Alex McCulloch and Mr. David McCulloch, whose father, Mr. David McCulloch, Sr., passed away last week.

Mr. D. J. Robb, of Mimico, Ont., spent the week-end here with Mr. and Mrs. David Robb.

Miss Louise Freeland, of Macdonald College, was a week-end guest at her home here.

Mr. and Mrs. Brent Castle, of Brantford, spent the Easter week-end visiting with their parents, relatives and friends here.

Harrington

Mrs. Lloyd MacRae spent last week-end in Toronto visiting with Mr. and Mrs. Joel MacRae and family, and Mr. Archie MacRae.

Miss Barbara MacCullough, from Hamilton, Ont., spent the Easter week-end with her parents, Mr. and Mrs. Roland MacCullough.

Misses Pat and Heather Bates spent the week-end with their parents, Mr. and Mrs. John Bates.

Mrs. Rita Perigo, of Montreal, visited with Mr. and Mrs. Bunny Bates and family over the holiday week-end.

Misses June and Judy MacRae, of Ville LaSalle, spent the week-end with their parents, Mr. and Mrs. Lloyd MacRae.

WATCHMAN WANT ADS BRING RESULTS.

Calumet

Mr. and Mrs. Roy Thompson spent the Easter week-end in Cowansville, the guests of Mrs. Annie Sparling and family.

Mr. and Mrs. Allan Trineer and family, of Lachine, called on Mr. and Mrs. Ed Trineer. Mr. and Mrs. Lloyd Hull, of Montreal, also called at the Trineer home.

Mr. Ken MacLean, of Port Colborne, called on his aunt, Mrs. Margaret Arthurs, on Saturday.

Mrs. Ed Young left Saturday with her daughter and husband, Mr. and Mrs. Bill Scott, to spend a few days in Falconbridge, Ont.

Avoca

Mrs. Allan McPhee accompanied Mr. and Mrs. Lincoln Jay to Perth, Ont., where they visited their sisters, Mrs. E. H. Swift and Mr. Swift, Mrs. J. J. Elton, of Guelph, and their nieces and families from Toronto.

Friends of Mrs. Catherine Young will be pleased to hear that she is out of the Ottawa Civic Hospital and convalescing at the home of her niece, Mrs. William H. Kelly, in Aylmer, Que. . . Mrs. Catherine Young wishes to express her sincere thanks to all kind friends who remembered her while in hospital, with letters, cards, flowers and telephone calls.

(Avoca news, see page 12.)

Bell Falls

Visitors of Miss M. J. Stewart were Mr. and Mrs. Albert Stewart, Mrs. R. Whittal, Mrs. Stephew Stewart, Mr. and Mrs. Earl McAndrew, of Ville Brossard, Mr. Joe Stewart, of Vankleek Hill, Mr. Barrett Stewart, of Trenton, and Mr. Ross, of Ottawa.

Week-end visitors of Mr. and Mrs. Erving MacLean were Miss Jessie Smith, Miss Sharlene MacLean, Mr. Doug MacLean, of Ottawa.

Mr. G. R. Campbell has returned home after spending the winter months in California.

Mrs. Merwin Young and family, of Marelan, visited Mr. John MacRae on Sunday.

Mrs. Robert Eastwood, Donna and Cindy, spent the past week in Montreal, visiting friends, and Mrs. Mary Betts in the Montreal General Hospital. Friends wish Mrs. Betts a speedy recovery.

Mr. Nathan Arthurs and a friend, of Toronto, Miss Carol Arthurs, of Montreal, also Mr. Noel Baril, visited Mr. and Mrs. Alex Arthurs. Mr. and Mrs. Harold MacRae, of Quyon, also visited during the week.

Misses Brenda Arthurs and Debbie MacRae, and Master Dexter MacRae, spent the past week visiting in Montreal.

Mr. and Mrs. Bruce Pounden, Mr. and Mrs. Phil Pincombe and family, visited Mr. and Mrs. D. MacRae.

Visitors of Mr. and Mrs. Clayton Smith were Mr. Bill Smith, Mr. and Mrs. Melvin Smith and Marlene, all of Montreal.

Appreciation

I wish to express sincere thanks to friends and relatives for visits, cards, flowers and phone calls during my stay in the Montreal General Hospital.

—Mrs. Ernie MacLeod

Cushing West

Mr. and Mrs. Arthur Mason, of Montreal, were guests of Mr. and Mrs. A. C. Pinkerton for the week-end.

Dr. and Mrs. Ainslie Dowd and family, of Beloeil, were guests of Mr. and Mrs. Alan R. Vowles on Wednesday.

Mrs. M. Clarke and Donna, of Burlington, were guests of Mr. and Mrs. Roy Gaston for the Easter week-end. On Saturday all were guests of Mr. and Mrs. E. Wood and family at Ste. Genevieve.

Mr. and Mrs. R. D. Hartley, of Montreal, spent last week as guests of Miss Olive Hartley and Mrs. J. D. Weir. Sunday guests included Mr. Ken Hartley and daughter, Linda, of the Town of Mount Royal.

Guests of Capt. and Mrs. T. W. Weir during the week-end included Judge and Mrs. A. Stalker and family, Town of Mount Royal, and their guests, Mr. and Mrs. Mac Stalker and family, of Ottawa, and Mr. and Mrs. John McGill, of Dutton, Ont.; also Rev. and Mrs. A. G. Moore and son, David, and Mr. and Mrs. Olford, of Montreal, and Mr. Jas. Weir, of Senneville.

Mr. and Mrs. D. Snell and family, of Montreal, were guests of Mr. and Mrs. Bert Sleeth and family for the week-end.

Best wishes for a speedy recovery are extended to Mr. Roy Gaston, who returned last week after undergoing surgery at the Montreal General Hospital. . . Best wishes are also extended to Mrs. L. Ivany, who has been a patient at the Smith Clinic for several days.

Congratulations to Miss Martha Vowles, who won the trophy for Lachute High School in Public Speaking at the competition held at Grenville High School by the Argenteuil Teachers' Association on March 31.

Mr. and Mrs. C. F. Watson, accompanied by Mr. Arthur A. Dawson of Lachute, were guests of Miss Pearl and Mr. Edgar Dawson on Easter Sunday.

Mr. and Mrs. J. D. Neafsey, of Greee's Point, spent a few weeks in Montreal as guests of Mr. and Mrs. Fred Montague.

Mr. and Mrs. Walter Prior returned to their country residence after spending the winter in Montreal.

Weir

Mr. and Mrs. Huntly Schippel and small daughter, Kim, have returned to Hunter Point, Kipawa, after spending the winter at the home of Mr. and Mrs. E. M. Schippel.

Among guests at Mr. and Mrs. Wm. Owen's during the holidays were Mrs. D. Harvey and daughter, Kim, Mrs. Ralph Lawrence and Miss Beth Owen, all of Lorraine, and Mr. Bobby Owen, of Montreal.

Mr. Norman Craig, with his mother, Mrs. Stanley Craig, of Longueuil, called on Mr. and Mrs. E. J. Craig and Mrs. A. H. Moore on Friday.

Mr. and Mrs. Robt. Croft, of Montreal, were here to spend the week-end with Mr. and Mrs. Frank Thompson.

Mr. and Mrs. Fred Linington returned home last week after spending the past few months in Florida.

Miss Adele Thompson spent the holidays as the guest of her uncle and aunt, Mr. and Mrs. Gerald Parnell, in Pierrefonds.

Mr. and Mrs. Arthur Loudin, of Oswego, N.Y., were guests of Mr. and Mrs. Jos. Loudin and Mrs. E. Tremblay during the week-end.

Guests at Mr. and Mrs. J. D. Williams' for the Easter week-end were Mr. and Mrs. W. MacMillan, Bonnie and Barry, of Verdun, Mr. and Mrs. Stan Richie and family, of Dorval.

Miss Anne Davidson, accompanied by Mr. Wendell MacLean, of Longueuil, was here from Montreal to spend the week-end with her parents, Mr. and Mrs. Wm. Davidson.

Sunday guests at the home of Mr. and Mrs. V. Courte, Jr., were Mr. and Mrs. C. Rivest and family, Mr. and Mrs. A. Courte, Mrs. Jack Kanavan and Mr. J. N. Courte, all of Montreal.

CARD OF THANKS

I wish to thank all friends and relatives who remembered me with visits, cards, letters, phone calls, flowers and gifts during my stay in hospital and since my return home.

To the Rev. and Mrs. Harold Thompson, very special thanks, also to the Rev. Dr. Ritchie Bell; to Dr. Bissonnette and Dr. MacKimmie, for good care given me, also the nurses and staff of the Argenteuil Hospital.

— Mrs. Albert Gauley

Births, Marriages, Deaths, etc.

Births, Marriages, Deaths, In Memoriam, etc., $1.00; 10 cents per type line extra for verses with In Memoriam (estimate 8 words per type line.)

BIRTH

STONE — To Eddie and Jean (née Gordon) at Smith's Hospital, Hawkesbury, on March 25, 1966, a son, Jeffery Edward. Both well.

IN MEMORIAM

GOLDTHORPE — In loving memory of a dear husband, Frank Goldthorpe, who passed away April 7, 1939. — Ever remembered by his loving wife, Emma.

"I do not forget you, nor do I intend,
I think of you often and will to the end.
Gone and forgotten by some, you may be,
But dear to my memory you
always will be."

KIRBY — In loving memory of a dear wife, mother and grandmother, Caroline Gurley Kirby, who passed away April 10, 1964. — Always remembered and sadly missed by husband, John, children, Jackie, Carol, Jean, Elizabeth and families.

"Memories are the lamps
That light the darkest road,
To the beautiful hope of reunion
When we meet at the end of the road."

SHEARSMITH — In loving memory of Walter, a dear husband, father and grandfather who passed away April 19, 1965. — Always remembered by his wife Grace, son Victor, daughter-in-law Patricia, and the grandchildren.

ACKNOWLEDGMENTS

CURREN — The family of the late Olive Curren wish to express thanks and appreciation to their many relatives and friends, for kind messages and expressions of sympathy, and for assistance extended in their bereavement.

McCULLOCH — The family of the late David McCulloch, Sr., wish to express thanks and appreciation to all friends and neighbors who sent floral tributes and attended the funeral. Special thanks to Mr. and Mrs. Harold Barber, the Rev. T. D. Richards, the Brownsburg United Church choir, the Canadian Legion Branch 71, Argenteuil Lodge No. 67, Canadian Safety Fuse Co., and Canadian Industries Ltd.

PLEASE CALL THE BELL BUSINESS OFFICE AND GIVE US YOUR NEW ADDRESS JUST AS SOON AS YOU KNOW WHAT IT WILL BE, EVEN THOUGH YOU HAVE NOT YET SET THE DATE OF YOUR MOVE. THAT WAY YOU'LL GET SERVICE PROMPTLY AT YOUR NEW DWELLING. WHEN YOU'RE JUST SETTLING IN, YOUR TELEPHONE WILL BE MORE INDISPENSABLE THAN EVER. SO PLEASE DON'T DELAY . . . AND WE WON'T EITHER!

P.S. Remember to take those telephone books along with you to your new home!



MOVING?

To reach our Business Office customers in Lachute & Vicinity should call Long Distance and ask for Zenith 60000 (no Toll Charge).

Bell Canada

Your RED CROSS is Serving Today Ready for Tomorrow

JP BIG Jane Parker BAKERY WEEK at A&P



Jane Parker SPANISH BAR CAKE 3 FOR 79¢ REG. 39¢ ea. SAVE 38¢



Jane Parker CRACKED WHEAT BREAD 24 OZ. LOAVES 4 75¢ (SLICED) REG. 24¢ ea. SAVE 21¢

JANE PARER RAISIN PIE full 8 inch 24-oz. size 39c Reg. price 49c each—Save 10c

JANE PARKER PLAIN, SUGARED or CINNAMON Cake-Donuts 2 pkgs. of 12 49¢ Reg. price 29c pkg.—Save 9c

A&P

FRESH FRUITS AND VEGETABLES

U.S. No. 1, Fresh, Long, Green Spears ASPARAGUS lb. 29¢

Canada No. 1, Snow White MUSHROOMS pint box 39¢

U.S. No. 1, Curly Leaf, Fresh, Washed, Ready to Cook SPINACH 2 10-oz. bags 45¢

Canada No. 1 — Cooking ONIONS 3-lb. bag 29¢

No. 1 Grade, New Crop, Sweet, Juicy, Large Berries Barlinka Grapes lb. 39¢

Florida, Marshseedless, Juicy — Size 96 GRAPEFRUIT 6 for 49¢

Shop Where The Values Are . . . A&P

A&P BRAND FROZEN ORANGE JUICE 5 6 fl. oz. tins Feature Price! 99¢

DETERGENT SUNLIGHT LIQUID 24 fl. oz. btl. 55¢ Reg. price 59c btl.—Save 4c

SCOTT FAMILY PACK (White or Coloured) TOILET Tissue pack of 4 rolls 49¢

BATH SIZE LUX SOAP pack of 2 bath size bars 39¢ Reg. price 47c pack—Save 8c

Chef Boy-Ar-Dee (With Meat or Mushrooms) Reg. 33c tin—Save 7c SAUCE FOR SPAGHETTI 2 15 fl. oz. tins 59¢

POWDERED Sail DETERGENT king size box $1.29 Reg. price $1.39 box—Save 10c

(WHITE or COLOURED) KLEENEX FACIAL TISSUE 3 pkgs. of 400 89¢ Reg. price 2 pkgs. 67c—Save 12c

FOR SALADS, FRYING or BAKING CRISCO OIL 38 fl. oz. btl. 99¢ (8c Off Deal)

A&P DRINK PINEAPPLE-GRAPEFRUIT 48 fl. oz. tin 37¢

CHOICE QUALITY CREAM STYLE A&P CORN 2 15 fl. oz. tins 35¢ Feature Price!

IDEAL (Pectin Added) Strawberry JAM 48-oz. jar 99¢

Betty Crocker LAYER (10 Varieties) CAKE MIXES 2 19-oz. pkgs. 75¢ Reg. price 49c pkg.—Save 23c

Corn Flakes, 12-oz.; Rice Krispies, 9-½-oz.; Special "K", 6-½-oz. KELLOGG'S CEREALS 3 pkgs. 95¢

SWEET IONA PEAS 2 15 fl. oz. tins 27¢

IT'S THE EAT IN THE MEAT THAT COUNTS AT A&P

SUPER-RIGHT QUALITY PORK LOINS

RIB PORTION 7 RIB CUT	FILLET PORTION 3 TO 3½ LBS.	WHOLE LOIN	CENTRE CUTS OR CHOPS
39¢ lb	49¢ lb	55¢ lb	75¢ lb

RIB HALF LOIN lb. 49¢ | FILLET Half Loin lb. 59¢

POINT SIRLOIN ROAST SUPER-RIGHT QUALITY, CANADA'S FINEST RED BRAND STEER BEEF — BONELESS lb. 98¢

BONELESS FULL SLICE OR MINCED ROUND STEAK RUMP ROAST lb 88¢

FOR AN ECONOMICAL MEAL SERVE A&P FISH!

WHEATLEY BRAND PAN READY SMELTS 1-lb. cello bag 25c

SNOWBIRD COD Fillets 1-lb. pkg. 35¢

"SEA SEAL" Frozen — 1-lb. Pkg. Haddoch FISH & CHIPS 53c

THE GREAT ATLANTIC & PACIFIC TEA COMPANY LTD. A&P FOOD STORES A&P MEANS DEPENDABILITY

All prices in this ad guaranteed through Saturday, April 16th, 1966.





Engagement announced

Miss Beverley Anne Hadley and Mr. William Gerald Steele, whose engagement is announced. The bride-to-be is the daughter of Mr. and Mrs. Robert H. Hadley, of Pointe Claire, Que. Mr. Steele is the son of Mr. and Mrs. James H. Steele, of Almonte, Ont. A July wedding has been arranged to take place.

— Portraits by Van Dyck & Meyers

The Bible Today

With ten million people speaking Arabic in Tunisia and Algiers, half of whom are literate, there is a need for the Christian Scriptures in coloquial Arabic. While French has been the official language, Arabic is now being used increasingly.

One of the chief difficulties in preparing this new version has been its relation to the Classical Arabic. The same word may have quite a different connotation in Colloquial and Classical forms of speech.

The vocabulary of the Classical is very extensive; that which the masses of people speak is quite limited.

In the words they have chosen the translators have sought to bear in mind the needs of the masses and of the semi-literate and to provide an acceptable version for colportage work.

A pilot edition of St. Luke's Gospel has already sold out and a reprint is now in the press. A separate printing of St. John's Gospel has also been requested.

Pastor and group visited capital

On Wednesday of last week, the Rev. and Mrs. R. E. Solmes accompanied by six children, Barbara, Bobby, Doreen and Judy Graves, Debbie Stone and Brent Bigelow, enjoyed a most eventful day in Ottawa.

The group first toured the National Museum and the War Museum. Following lunch, they proceeded to the Parliament Buildings, where a guided tour had been arranged by Mr. Roger Regimbal, M.P. Shortly afterward, the group met with Mr. Regimbal personally and were cordially escorted about the House, and then to reserved seats in the Opposition Members' Gallery of the House of Commons. Thanks to Mr. Regimbal, the group now have a clearer understanding of parliamentary procedures.

The second highlight of the afternoon for these Sunday School children was a visit to Government House, where the group was received by the Governor General's aide-de-camp, Capt. Stock, who then personally conducted the group through all the public rooms. Following this tour, the group were highly honored to be presented to Her Excellency, Madame Vanier, and then to His Excellency, Governor General Vanier, in his private study. There the Governor General took time to speak fitting words to the children.

This was indeed a day to be long remembered in the lives of all the group.

Watchman Want Ads bring results.

Social and Personal

Mr. and Mrs. Robt. Dendy and son, of Toronto, visited with Mrs. Dendy's parents, Mr. and Mrs. J. W. Davis, over the week-end.

~

Mr. W. E. Butterfield was home from Guelph, Ont., to spend a few days with his wife and family over the Easter season.

Special occasion this week-end in Baptist churches

Dalesville and Lachute Baptist Churches will welcome a visiting speaker and vocal group at the services next Sunday. The Rev. W. Lorne Hisey, pastor, announces that the Central Baptist Seminary visitors will be making their annual visit to the area.

Guest speaker will be the Rev. G. E. Barton, registrar of the Toronto training school for ministers and missionaries. Mr. Barton is a former pastor, and is a graduate of the University of Toronto and of the school in which he now serves.

The Baptist educator will be accompanied by the school's Ladies Trio, which will sing at all services.

Central Baptist Seminary is Canada's largest Baptist training centre. The school, with a staff of 20 teachers, offers courses for those who are preparing to serve as pastors, missionaries and Christian Education workers.

Mr. Barton and the team face a busy schedule this week-end.

This promises to be a time of special interest to many, and all will be graciously welcomed in the Dalesville and Lachute Baptist churches on this occasion.

Mr. Robt. Campbell, presently attending Colorado University, spent the Easter week-end visiting his mother, Mrs. J. K. Campbell.

~

The Misses Marie-Paule Ouimet, Estelle Jeté, Michèle LeLay and Lise Ouimet enjoyed a motor trip to Daytona Beach, Florida, for the Easter holidays.

~

Guests of the Misses McMahon over Easter were their sister and brother-in-law, Mr. and Mrs. Jack Pearson and family, of Toronto. Miss Ruth Lowe, of Montreal, was also a guest during the week-end.

~

Mr. and Mrs. Jas. Martin, accompanied by Mr. and Mrs. Alex Robertson, of Barrie, Ont., visited their relatives here for the Easter week-end.

~

Engagement Announced

Mr. and Mrs. C. G. Demerse, of Lachine, Que., announce the engagement of their daughter, Carol-Ann, to Mr. Peter M. Fry, son of Mr. and Mrs. A. Fry, also of Lachine.

Miss Ruby Parsons, of Renfrew, Ont., was a guest at the home of Mr. and Mrs. Fraser C. Morrison for the Easter week-end.

~

Mr. and Mrs. Orville Johnston and family, from Bala, Ont., spent the Easter season with Mr. and Mrs. Walker K. McArthur.

~

The Rev. and Mrs. C. R. Lang, with Miss Muriel and Peter Lang, spent two days this week in Shawville, Que.

~

Mr. Louis de Breyne returned last week from a visit to the Southern Pines golf resort in North Carolina.

~

Mr. H. W. Cunningham, of Summerstown, Ont., visited his son and daughter-in-law, Mr. and Mrs. Cliff Cunningham, over the holiday week-end.

~

Bridge Club

At the Argenteuil Duplicate Bridge Club on Monday, April 4, there were 26 pairs playing the Scramble Mitchell method, the winning pairs being:

(1) Mr. G. Davidson, Mrs. L. Walsh, 58.9%. (2) Messrs. R. Leclair and C. St. Onge, 57.8%.

On Saturday, April 9, there were 10 pairs at the tables, the winners being:

Mrs. L. T. Porter and Mrs. H. A. Peverley.

Two plays of W.I. drama festival this Friday

Four branches of the Argenteuil County W.I. are presenting plays — in competition for a trophy donated by Mrs. George McGibbon.

April 15 will see half-hour plays by Frontier and Dalesville-Louisa branches.

Frontier is featuring a comedy about a wealthy old lady who feels her four sons are not worthy of her estate or money. The sons all die before her, so she invites the four wives, whom she has never met, to her home before she makes out her will. The title is, "Four for the Money".

Dalesville-Louisa branch will present "A Good Girl in the Kitchen", about a well-to-do family who have trouble hiring good kitchen help. The play is described as a "screaming satire on the servant problem."

These plays will be presented in Lachute High School auditorium.

* * *

May 10 will see Brownsburg and Pioneer ladies in action. Pioneer branch will present "Over the Tea Cups", in which two old ladies who have both lost their money try to keep up appearances when visitors arrive, by in turn assuming the positions of maid and mistress. Two visitors make their calls and succeed in so bewildering the old ladies that they almost betray their secret.

Brownsburg is featuring, "Enjoying Poor Health", about a healthy young widow who, while all her friends "enjoy poor health", lets her maid talk her into pretending she is ill — thus getting sympathy and attention from her friends, but — .

This trophy is to be competed for annually within the County. Residents should all turn out to see and support their friends, neighbors and amateur actors. A good time is assured for all, with numerous door prizes and feature attractions.

* * *

Frontier—"Four for the Money", comedy.

Dalesville-Louisa—"A Good Girl in the Kitchen", by Frederick G. Johnson and Arthur Leroy Kaser.

Brownsburg—"Enjoying Poor Health", by Dorothy Sterling.

Pioneer—"Over the Tea Cups", by Percival Wilde, by special arrangement with Samuel French Canada Ltd.

SYD DREW
PHOTOGRAPHY
for
PORTRAITS, WEDDINGS
GROUPS, COMMERCIAL,
COLOUR FINISHING
(By appointment only)
Reasonable Prices
TEL. LO 2-2802 LACHUTE

Your Sanitone Certified Master Drycleaner invites you to observe a

REVOLUTION

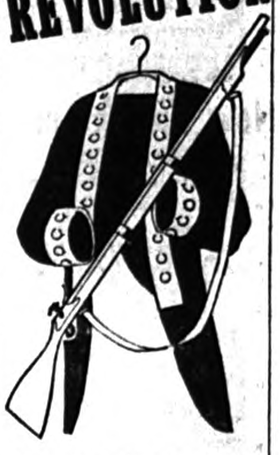

Our new Sanitone drycleaning makes colors come bright as the red, white and blue... restores spirit to fabrics... makes them soft feeling, too.

Observe our revolutionary results with your next cleaning order. You'll find a uniform neatness in everything we do!

L'Heureux
95 Barron Ave., Lachute
Tel. 562-2491





To wed in May

Miss Carol Charlotte Mary Heslop, daughter of the late Thomas Arthur Heslop and of Mrs. Heslop, of Notre Dame de Grace and Lake Louisa; and the Reverend Daniel Ian Grant, son of Mr. and Mrs. Daniel Andrew Grant of Westmount, whose marriage has been arranged to take place on Saturday, May 28, at Trinity Memorial Church, Notre Dame de Grace. Miss Heslop is a graduate of Trafalgar School and of the Queen Elizabeth Hospital school of nursing. Mr. Grant, a graduate of Westmount High School, Sir George Williams University, and the Diocesan Theological College of McGill University, is the assistant priest of Trinity Memorial Church. As a student in seminary, he spent some time, including the summers of 1962 and 1963 assisting the Reverend Horace G. Baugh in the parishes of Mille Iles, Morin Heights and St. Sauveur.

GO TO CHURCH ON SUNDAY

Ministers, please send notices before deadline Tuesday noon

Angiican Church
REV. C. R. LANG, L.Th., R.D., Rector
ST. SIMEON'S, LACHUTE
8.00 a.m. Holy Communion
9.30 a.m. Morning Prayer
Visitors are always welcome.

ST. GEORGE'S, BROWNSBURG
10.30 a.m. Church School
11.00 a.m. Morning Prayer

CHRIST CHURCH, ST. ANDREWS EAST
REV. WINTER LeCRAS
11.00 a.m. Morning Prayer

Margaret Rodger Mem'l Presbyterian Church
REV. E. POWELL AIKENS, Interim Moderator
Choir Director, Mr. Robt. Haydon
Organist, Mrs. W. M. Cottingham
9.40 a.m. Church School
11.00 a.m. Morning Worship (Rev. Dr. C. Ritchie Bell)
Tues. 8.15 p.m. Bible Study Group

Brownsburg United Church
10.00 a.m. Church School
11.00 a.m. Service of Worship
All welcome!

Brownsburg Pentecostal Assembly
REV. R. E. SOLMES, PASTOR
The Home of Dial-A-Message (533-4834)
10.00 a.m. Sunday School
11.00 a.m. Morning Worship
7.00 p.m. Evangelistic Service
Pilgrim Trio all day,
Singing - Playing - Preaching.

Brownsburg Regular Baptist Church
REV. GEO. HICKS, B.Th., PASTOR
10.00 a.m. Bible School
11.00 a.m. Church
Thurs., 8 p.m., Prayer

Lakefield Services
REV. B. MONKS
9.30 a.m. Louisa
11.15 a.m. Lakefield

Parish of Mille Isles
REV. HORACE G. BAUGH, Rector
9.30 a.m. St. Sauveur
9.30 a.m. Mille Isles
11.00 a.m. Morin Heights

Meditation Sunday, April 17, for one week, at 8.15 a.m. on Channel 12. Same program on Radio CFCF at 1 a.m. (Sunday, April 17).

DEDICATE
GIDEON BIBLES
AS A CONTINUING MEMORIAL
PLACED IN HOTELS, SCHOOLS, HOSPITALS, PRISONS

Lachute United Church
"The Church with the Chimes"
Rev. HAROLD THOMPSON, B.A., B.D.
10.00 a.m. Lachute United Church
11.15 a.m. Lachute Chapel Service
11.15 a.m. East Settlement (Pulpit supply)
Everyone welcome.

People's Church, Lachute
(Associated Gospel Church)
753 Main Street, Lachute
REV. D. E JOHN, MINISTER
9.45 a.m. Bible School
11.00 a.m. Morning Service
7.00 p.m. Evening Service
Wed. 8 p.m. Bible Study

Dalesville Baptist Church
'Holding forth the Word of Life"
REV. W. LORNE HISEY, PASTOR
10 a.m. Bible School with classes for all. Come and study God's Word. This week Rev. George E. Barton will teach the adult class.
11.00 a.m. Morning Worship
Hear Rev. G. E. Barton of Central Baptist Seminary in Toronto, accompanied by a Ladies' Trio who will provide special music.
Special Note: Beginning Wednesday, April 20, the Campbell-Reese evangelistic team will begin a series of meetings in Lachute Baptist Church.
Everybody heartily invited, to all meetings.

Lachute Baptist Church
'Set for the defence of the Gospel'
REV. W. LORNE HISEY, PASTOR
9.30 a.m. The Bible School Hour. We have classes for all ages. All adults are invited to the Pastor's Bible Class.
9.30 a.m. OUR BIBLE SCHOOL. We have classes for all ages. All adults are invited to the Pastor's Bible Class.
Special Music this Sunday by Ladies' Trio from Central Baptist Seminary, Toronto.
7.30 p.m. Evening Gospel Service.
Hear Rev. G. E. Barton of Central Baptist Seminary, Toronto, and the singing of the Ladies' Trio.
Everyone heartily invited.
Special Note: Wednesday of next week the Campbell-Reese evangelistic team, whose meetings brought such enthusiastic support in Dalesville last October, will begin a series of meetings in our church in Lachute. Watch for further announcements.

Maple Avenue Baptist
BROWNSBURG REV. G. A. HUNT, 533-4123 B.A., B.D.
In Fellowship with Baptists across Canada and Around the World.
9.45 Church School, all ages.
11 a.m. "CRISIS, CRY AND COVENANT"
7 p.m. "BETTER BELIEVE IT"
Wed. 7.30 Midweek Meeting
Grenville Service, 2.30 p.m.

COMING EVENTS

Notices of Entertainment, Concerts or Meetings, etc., 20 cents per line each insertion. Minimum $1; if billed $1.25.

BRANCH 70 LEGION BINGO

— To be held Thursday, April 21, at 8 p.m. in Lachute Legion Hall. Jackpots and special prizes. Proceeds for Legion community activities. xc

BRIDGE — OPEN PAIRS TOURNAMENT

— To be held in the Orange Hall, Lachute, on Saturday, April 16. Two sessions, 1.30 p.m. and 7.30 p.m. Total fee, $3 person. — Sponsored by Argenteuil Duplicate Bridge Club. A12.2c

SCARLET CHAPTER

A meeting of the Royal Scarlet Chapter will be held Friday, April 15, at 8.30 p.m. in the Harrington Orange Hall. 1c

RUMMAGE SALE

— Friday, April 22, at 11 a.m., in the Legion Hall. Donations will be received by Mrs. Ian McDougall 562-6379; Mrs. George Young 2-8466, or Mrs. Pillage 2-4993. Sponsored by the Ladies' Auxiliary of Legion Branch 70. 1c

RUMMAGE SALE

—At the Presbyterian Church hall, April 29 at 1.30 p.m. Sponsored by the Evening Circle. 1c

RUMMAGE SALE

—At Lachute Orange Hall, 138 Gilbert Street, Wednesday, April 27, at 1.30 p.m., sponsored by L.O.B.A. 943. A20-2p

GUIDE-BROWNIE SALE

The Local Association of Lachute Girl Guides and Brownies are holding a bake sale, also sale of Barbie Doll clothes, on Friday, April 15 (10.30 a.m.) in the lobby of Cinema Lachute. 1x

EUCHRE PARTY

— At the Legion Hall on Thursday, April 14, mixed. Everyone welcome. xc

MARCH OF DIMES

The Mother's March of Dimes for the disabled, will be held on Monday, April 18, at 6 p.m. Sponsored by the Royal Canadian Legion Branch 71, to be held at: Brownsburg, Grenville, Pointe au Chene, Kilmar, Calumet and Harrington. 1c

ARGENTEUIL COUNTY W.I. DRAMA FESTIVAL

— Friday, April 15, at Lachute High School. Dalesville branch presenting "A Good Girl in the Kitchen". Frontier presenting "Four for the Money". Door prizes. Adults 75c, children 50c.

Also Tuesday, May 10, Brownsburg High School, featuring the Pioneer Branch and Brownsburg Branch. (See this page.) A13-2p

"500" CARD PARTY

— Lachute Orange Hall, Wednesday, April 20, at 8 p.m., sponsored by L.O.B.A. & L.O.L., in aid of Building Fund. Everybody welcome. Admission 75c. (Please bring your own cards.) Refreshments served.

find out how money makes money

Pick up the April issue of the Reader's Digest. In it you'll find the "Investors Story" — 12 full pages on how Investors can help you make money.

It's the complete story on the many ways that Investors can help you plan for your retirement, your children's education, or that trip that's still only a dream.

Whatever your goal — whatever your means, the Investors Man has the plan to suit your needs.

Read the "Investors Story" in the April issue of the Reader's Digest — then call your Investors Man. He's your best friend financially.



JOHN HAMILTON
Division Manager
357 Grace St., Lachute
Tel. 562-8172



GUY BESNER
Representative
627 Robert St., Lachute
Tel. 562-5703

CROSS-WORD PUZZLE

GENEROUSLY PROVIDED BY

PHARMACIE Beaton - Saulnier PHARMACY

Your druggist — Donat Saulnier, prop.

Offering FREE DELIVERY, 7 days a week within a distance of 12 miles from Lachute.

540 Main Street 562-5218

WIN A SPECIAL PRIZE!

SEND ANSWER TO: Cross-word Puzzle, Box 220, Lachute, Que.

(A winner every week — see solution next edition.)

ACROSS
1-Footlike part
4-Fond desire
8-Discharged a gun
12-Danish land division
13-Small island
14-Conceal
15-Performance by a couple (pl.)
17-Great Lake
19-Faroe Islands whirlwind
20-Meadow
21-Den
22-Worthless leaving
23-Man's nickname
24-Fashion
25-Intertwine
26-Pronoun
27-Sinks in middle
28-Existed
29-Lures
31-Protective device
34-Consume
35-Hurried
36-Teutonic deity
37-Time gone by
39-Underground part of plant
40-Pigpen
41-Pronoun
42-Chimney carbon
43-In music, high
44-Conjunction
45-Solar disk
46-Mohammedan noble
48-Winter vehicle
50-Fur-bearing mammal
52-Before
53-Lampreys
54-Snare
56-Greek letter

DOWN
1-Cushion
2-Rival
3-Metal
4-Pronoun
5-Bone
6-Begs
7-Weird
8-Pronoun
9-Greeting
10-Aromas
11-Molars
16-Symbol for tantalum
18-Prefix: not
21-Pieces of cut timber
22-Bacteriologist's wire
23-Strike
24-Man's nickname
25-Servant
27-Quarrel
28-Stimulate
30-Army meal
31-Blemish
32-Missives
33-Arid
35-Earlier
37-Aspect
38-Passageway
39-Perch
40-Slumber
42-Saint (abbr.)
43-Part of "to be"
45-Paid notices
46-High mountain
47-Unit of Portuguese currency
49-Spanish article
51-Cooled lava

Solution Last Week

P	A	C		H	E	A	L		R	E	A	P
A	L	A		A	R	E	A		E	T	N	A
I	E	R		T	E	R	M	A	G	A	N	T
L	A	D	L	E		A	B	L	E			
		E	A		I	T	S		N	I	C	E
L	A	D		A	L	E		S	T	O	A	T
A	G		C	A	L		W	A	S		T	O
M	O	T	O	R		B	E	D		I	O	N
A	G	R	A		N	O	D		S	N		
			S	P	I	T		T	A	T	A	R
P	R	O	T	E	C	T	O	R		E	T	A
R	O	D	E		E	L	I	A		R	O	C
Y	E	A	R		R	E	L	Y		S	P	Y

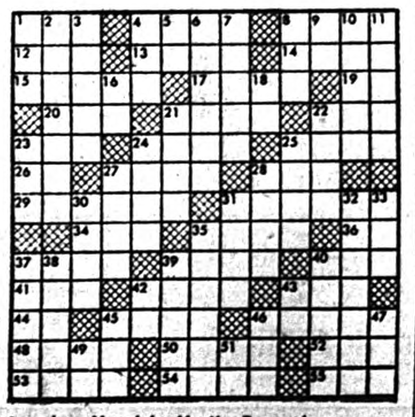

Winner last week — Mrs. John Martin, Brownsburg

BELL LINES

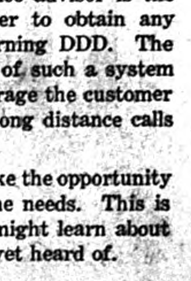

by JIM MENZIES

ARE YOU MOVING?

The May moving period is approaching and Lachute will again be involved. Every year, the moving period means many problems for moving families and extra work for public services, including your telephone company.

To avoid an interruption in telephone service, a customer should get in touch with our business office as soon as possible, whether he knows his moving date or not. We will be able to spread the work between our different departments and meet your needs more efficiently.

If you are planning to move, we would appreciate a phone call to our St. Jerome business office at 438-3501. This will help us to help you!

* * *

WHAT IS "DDD"? HOW DOES IT WORK? HOW TO USE IT?

In order to answer the many questions concerning the DDD cutover in this area, a Bell Canada team of service advisors will contact many heavy toll users in the region this month.

Personal contact with a service advisor is the best opportunity for the customer to obtain any information he might need concerning DDD. The proven advantages and efficiency of such a system will be explained in detail to encourage the customer to dial his own station-to-station long distance calls without calling the operator.

The service advisor will also take the opportunity to go over the customer's telephone needs. This is the time to ask questions! You might learn about a useful service that you have not yet heard of.

Jim Menzies

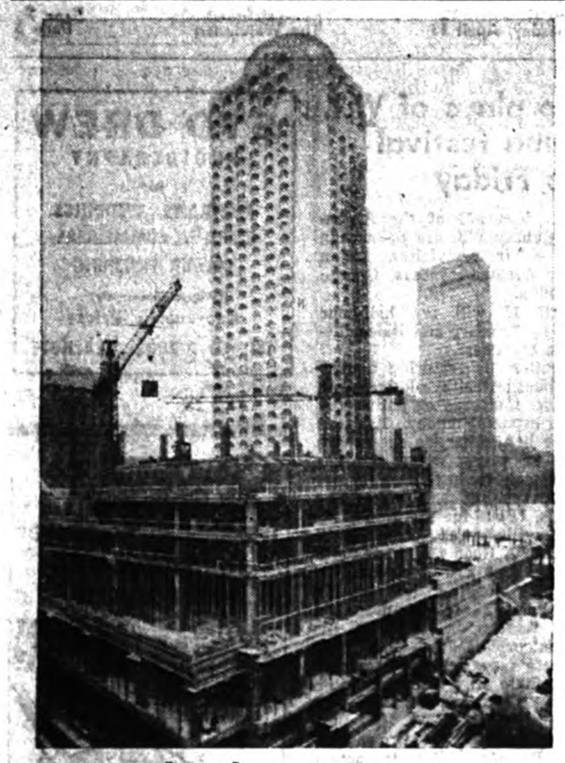

New CPR hotel

One of the new major hotels which will help meet Montreal's accommodation requirements during Expo 67 will be CPR's new Le Chateau Champlain. The 38-storey luxury hotel is the dominant structure of a hotel-office building plaza complex that will cost $35 million. Canada's tallest hotel, Le Chateau Champlain and a 28-storey office building will occupy a full city block.

Rex Begonia - among the easiest to grow

By A. R. Buckley
Plant Research Institute, Ottawa

Given the proper soil and other necessary conditions there is no house plant easier to grow than the rex begonia. Furthermore, this plant has infinite variety of many-colored, rough-textured foliage of interest every day of the year. Many new ones now available are perfectly suited to every kind of dwelling from the small country cottage to the modern suburban bungalow and split-level home.

Types vary from the small Baby Rainbow, which is not much larger than a saucer and is very colorful, to the large ones that grow more than a yard across and have leaves a foot or more wide. There are varieties with silvery leaves, with red leaves, and with deep velvety-green leaves and lustrous red hairs. There are cut-leaved types and elephant-ear types, all of which command and receive very flattering remarks from visitors. All have appropriate names. For example, there is the Glory of St. Albans, an English introduction with leaves that reflect the rose-colored tints of a cathedral window. There are also Fireflush, the leaves of which appear to be on fire when light strikes them at an oblique angle; Solid Silver, with leaves that appear as though painted with aluminum; and Iron Cross, with a large red cross on a silvery background.

These fibrous begonias are surface feeders with hairy rootlets and must not be potted too firmly. The soil should remain loose so that the roots can penetrate easily.

A good potting soil consists of equal parts of good garden loam, sand and leafmold, or peat moss. Add to this one part of well-decayed cow manure or one half part of commercial dried sheep manure. Then to each bushel of soil add a 3-inch potful of bone meal.

Do not overdo watering. The plants should be kept just moist all the time but not so wet that the soil is soggy. They adapt themselves well to varying degrees of temperature, although it should be even and not fluctuating. For example a steady temperature of 65 to 70 degrees F. suits them admirably but they will grow well in a cool 45 to 55 degree temperature, provided that this is maintained over a long period.

The best location is against a well-lighted north window. A south window shaded most of the day also suits them.

One of the most important requirements of the red or painted begonia is a fairly high and constant humidity. Set the plants in a tray of moist sphagnum moss, or pebbles that can be kept moist, and occasionally spray them with water through an atomizer. They will amply repay your kindness by producing a very rich velvety sheen over the surface of the leaves.

These beautiful plants will grow in window boxes but you will need a wind-sheltered and shaded porch. Instead of planting them out, it is better to set the pots in the window box and fill in between them with sphagnum moss, which should be kept moist at all times.

If you want to propagate these begonias, and you will if you need them in quantity for a window-box planting, there are many ways for you to choose.

In February or March cut off a mature leaf with an inch of stem attached. Turn it upside down on a table and cut through the main veins with a razor blade or sharp knife just at the place where the veins divide. Next turn the leaf right side up and place it flat on a box or pot of sand. Use a hairpin or wire to peg it down. Water it well with a fine rose can or an atomizer and cover it with polyethylene. This is all the watering it will need. After a while small plants will form at each place where the incisions were made and at the stem. These little plants may be repotted into one-inch pots filled with sand and peat mixture.

Another method is to cut the leaf into triangular pieces each with a good-sized vein and insert the pieces in sand and cover them as above. A third method is to take a leaf with about an inch of stem and stick this into a pot of sand, just where the sand meets the pot, to a depth that brings the base of the leaf to a quarter of an inch below the sand level.



This rex begonia is well named Iron Cross

'Know Canada'

In Which Direction Does the Spade-Foot Toad

Backwards. This native of British Columbia has special tubercles on its hind feet that permit it to dig tunnels underground — but only in reverse. The odd creature, despite its name, is not a true toad, although it belongs to the amphibian family. One of its relatives is the tailed toad, so-called because of the "tail" owned by males of the species. It is found only in western North America, including British Columbia and in New Zealand. Canada has several species of toad, ranging as far north as James Bay, central Labrador and the Northwest Territories. One species, Fowler's toad, lives only in Southern Ontario, along the shores of Lakes Erie and Huron.

* * *

Who First Sailed Through Canada's Northwest Passage?

Roald Amundsen, Norwegian explorer. In 1903 he commanded the stout little sailing ship, **Gjoa**, which made the first voyage ever undertaken from the Atlantic to the Pacific by way of the northwest passage. In 1910, Amundsen led the Norwegian Antarctic Expedition. It reached the South Pole in December 1911.

Fourteen years later Amundsen and Lincoln Ellsworth tried to fly to the North Pole. One aircraft was wrecked and the other had to turn back. The following year, 1926, saw the intrepid pair, with Umberto Nobile, an Italian, flying over the North Pole in an Italian dirigible. In 1928 Nobile again attempted an Arctic flight in another Italian dirigible. It crashed. Amundsen and four companions set out in a seaplane, hoping to rescue the brave Italian. They were never seen alive again.

* * *

How Much of Saskatchewan Is Water?

About one-eighth. The province's total area just exceeds a quarter of a million square miles, but of this 31,518 square miles are fresh water surface. Much of northern Saskatchewan is covered by innumerable lakes and rivers and wide areas of muskeg and swamp. The Saskatchewan River — the word is Cree Indian for "swift-flowing" — is the great river of the Canadian prairies. Its branches drain western and south-central Saskatchewan. The Assiniboine River and its tributaries drain the southeast corner of the province, while the Churchill River system looks after the north. All three river systems empty into Hudson Bay. The extreme southwest of the province is wound through by the Frenchman River which joins the great Missouri River in the United States. There are many shallow lakes on the Saskatchewan prairie which have no outlets. Some dry up in summertime. Small streams or creeks are rare on the vast flat plain.

* * *

Which Canadian Harbour Lies in a Coalfield?

That of Sydney, Nova Scotia. The Sydney coalfield extends on either side of the huge harbour mouth for a total distance of 32 miles. Most of the coalfields are located within four miles of the coast. The city itself is almost in the heart of the coalfield area. Sydney has over 100,000 people and is the county seat of Cape Breton. It is of course highly industrialized, with a coal and steel economy. Sydney is a sea and air port, with much traffic flowing between it, Newfoundland, Halifax, and Montreal. The Encyclopedia Canadiana recalls that the vast harbour was often dotted with ships of great convoys during World War I and II. Sydney began as a fishing depot for visiting European sailors centuries ago, then became an Acadian settlement. This was destroyed and the people departed after the capture of Louisburg in 1758. Almost 30 years later a town was laid out on the site and built by United Empire Loyalists. Later, a great influx of Highland Scots arrived, to be followed in this century by a large immigration from Newfoudland.



MEET THE "ACADEMIE" BEAUTICIAN! From April 19 to 23 a beautician will be at Brownsburg Pharmacy available for consultation. . . So make a date (without fee or charge) and discuss your beauty problems — call 533-6550. No purchase necessary. Don't miss this apportunity. Presenting the Academy display, above, is Miss Ginette Therrien, of the Brownsburg Pharmacy staff. (Advt.)

GO-GO

NEW EXOTIC DANCERS

AT THE

FLAMINGO GRILL

BROWNSBURG

APRIL 15-16-17

SURPRISES — DOOR PRIZES

THE "VISCOUNTS" ORCHESTRA,
WITH ROBERT AT THE ORGAN

FREE ADMISSION



fight CANCER
with a check up
and a cheque

WHEN YOUR NEIGHBOUR KNOCKS ANSWER THE CALL AND

GIVE TO THE CANADIAN CANCER SOCIETY

FOR RESEARCH, CANCER EDUCATION AND WELFARE SERVICES

IT'S SPRING TIME...



BE WISE — ADVERTISE IN THE LACHUTE WATCHMAN.
CALL:
Ray Church
562-2494

BOYD'S EXPRESS

"SHIP THE SAFE WAY"

All Canadian and American points served via dependable carriers. (Canada Customs Bonded Carrier)
Heated service protection and insulated vans available.
Direct telephone line service between all terminals.
Insurance: Property damage and public liability $1,000,000. cargo $200,000. For any one loss.

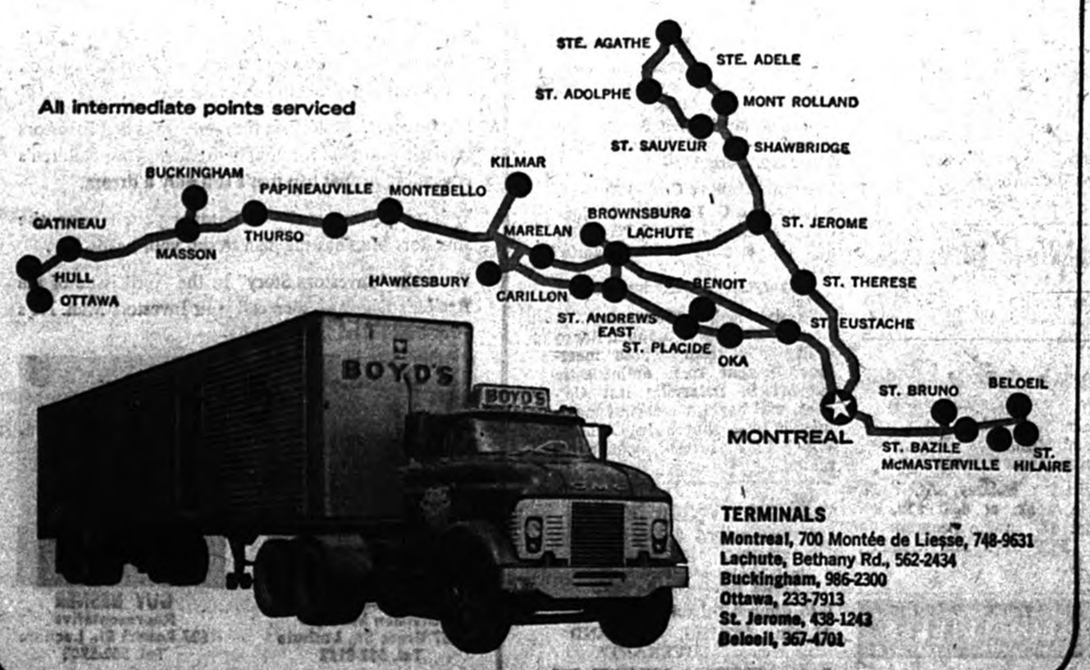

TERMINALS
Montreal, 700 Montée de Liesse, 748-9631
Lachute, Bethany Rd., 562-2434
Buckingham, 986-2300
Ottawa, 233-7913
St. Jerome, 438-1243
Beloeil, 467-4701



"One-year-to-go" cake

With Expo 67 all set to open its doors to an estimated 10 million visitors in one year's time — April 28, 1967 — a number of Montreal area bakeries have introduced this novel way to promote the big Universal and International Exhibition. Pretty Louise Barre exhibits this beautifully-decorated cake, bearing replicas in colored icing of the passports to Man and his World, and a bilingual message urging buyers to save by shopping early and use the passports as an ideal gift.

COMMERCIAL PRINTING —
THE WATCHMAN PRESS

Industrial Visit

Industrial Visit

To G.M. Plant, Ste. Thérèse

Senior Chambre de Commerce

for

Senior Chambre de Commerce

members and their wives,

May 11th and May 18th.

Reserve your day. Please contact :
G. Briand — tel. 562-6458

Canadian Quiz

1 From Middle Island, Lake Erie, north to Cape Columbia, Ellesmere Island, is 2,850 miles. How does this compare with Canada's extreme east-west dimension ?

2. In a year Ottawa collects in tobacco taxes from persons who smoke one package of cigarettes a day $5, $20, $50 or $70 ?

3. In what province was wheat first grown in Canada ?

4. Public spending on higher education in Canada was $290 million in 1963. What is the estimated need for 1970 ?

5. Before World War II, the corporation tax took 15 per cent of profits. What is today's percentage ?

* * *

ANSWERS: 5. It varies slightly by province; high, in Ontario and Quebec is 23 per cent on first $35,000, 52 per cent on remainder. 3. In Nova Scotia, at Annapolis in 1605. 1. The east-west distance is 5,780 miles. 4. $840 million. 2. About $70.



Diary of a Vagabond

BY DOROTHY BARKER

PRINTER'S INK CINDERELLA

During recent weeks there have been several newspapers added to the distribution of this column. It is a challenge for me when I compare the total number of readers of these home-town papers, and my assignment to portray and inform residents about this Canada of ours from Newfoundland to Vancouver Island.

One of the editors of the newly added newspapers suggested during a conversation about my job and past experience that readers would be interested in what went before "Diary of a Vagabond."

When the column was launched in 1959, a capsule autobiography was in the first release. It contained most of these facts. I was born to two decidedly gifted parents. My father was noted as one of the first successful political cartoonists in the United States. He was "Doc" Bowman of the Minneapolis Tribune, whom I never knew because he died while I was still in diapers. During my childhood my mother was one of the first presidents of a world-wide organization — The International Dry Farming Congress. At that time she was also editor of the magazine, Country Life in Canada. Later she was women's editor of the Calgary Herald. She was a gifted artist, craftswomen, sculptress, as well as writer and newspaper woman.

I grew up to be a contented housewife. Completely without talents such as my parents possessed, I coasted as mother and wife for eighteen years. My only outstanding ability seemed to be that I could make what my husband called superb Yorkshire pudding and lemon pie.

The last war knocked the props right out from under me. Suddenly I was not only mother, laundress, housekeeper and wife, but father and bread-winner as well. Skipping lightly over these war years when I held positions in a munition plant and a two year stint with the YWCA's Special Services posted to an airport and a WREN'S barracks, the armistice literally forced me into a career.

Fools Rush In . . .

When I was at the end of my material resources, I submitted an article to a Toronto daily newspaper. This was printed and I found myself accepting, with more nerve than good sense, the suggestion of a desperate and harassed suburban editor that I become a "stringer" (area reporter). I was told this entailed covering the Council, Home and School meetings, church functions, etc. Competition with the two other daily papers soon forced me into ambulance chasing and court reporting. I became involved (in the capacity of a reporter) in fires, drownings and domestic squabbles which made good headlines.

When the opportunity presented itself for me to invest in our own home-town paper I thought my career had hit the heights. I was NEWS EDITOR with a desk and typewriter all my own !

This arduous and exciting job lasted six years. Then, through circumstances over which I had no control, I was made managing editor. With my investment and that of other shareholders likely to be doubled, the paper was sold and I found myself footloose. . . . That was when this Diary was conceived.

There have been more than four hundred editions. I have travelled by rail all over Canada in search of copy material and have met fascinating and interesting people in all walks of life from executives of prosperous industries to miners, fishermen and housewives with artistic and creative ability. I have tried, and will continue to do so, to capture the excitement of Canada on paper and to give you, my readers, a word picture of this wonderful nation.

CANADIAN FARMERS' OVERSEAS TOUR

Another tour has been arranged for farmers, active or retired, and their friends, providing carefree travel, including 12 luxurious days at sea on the "Empress of England".

Leave Montreal June 17, 1966, return from Liverpool July 14, arriving Montreal, July 21.

Phone 562-2494 or see Giles Travel Agency, Lachute.

'Know Canada'

Did Last-Century Canadians Enjoy Moving Pictures ?

Yes — and they literally were moving pictures. These entertainments were exhibits called panoramas. A panorama was a painting on a very long canvas. It was wound off one drum and on another while the audience admired the moving canvas between the two drums. Panoramic displays originated in Britain in the 18th century and became popular in Victorian times on this continent. Panoramas of great battles, like Gettysburg, or of geographic regions, such as the Holy Land, toured Canadian provinces. A related kind of exhibit was the cyclorama, a large and stationary canvas mounted on the walls of a large room. Today, Canada's best-known surviving cyclorama is that at Ste. Anne de Beaupre, Que. It shows the Holy Land. In a sense, the motion picture and television entertainments of today are descendants of panorama — particularly so, since the rise of the wide screen cinema.

* * *

What Does the Peribonca River Do for Northern Quebec ?

It helps to provide electric power and on a massive scale, the Encyclopedia Canadiana says. The Peribonca is a tributary of Lake St. John and it constitutes the border between Chicoutimi and Lake St. John counties, along most of its 300 mile course. The Peribonca drains a well-wooded area of 12,000 square miles. It has dams at three points: at Passes Dangereuses, 145 miles from its mouth, where an artificial lake was created in 1943 to help control flow on the Saguenay River; at La Chute du Diable (28 miles); and Chute à la Savane (15 miles) where hydro-electric installations were put in by the Aluminum Company of Canada in 1952 and 1953, in order to develop 560,000 horsepower. The same firm undertook a further development of one million horsepower in 1956, on the northern reaches of the river at Chute des Passes. Only the lower part of the valley is settled. The Indian name, Peribonca, probably refers to this region. It means "river that makes its way through the sand." The community of Peribonca lies on the river about two miles above its mouth at Lake St. John. Settlement began in 1888. It was at Peribonca that Louis Hemon wrote the classic French Canadian novel "Maria Chapdelaine". A museum and his old home perpetuate his memory.

YOUR HOUSE
riding with you?



When you drive without insurance your house and *all* your possessions ride with you. *One* accident might result in a lawsuit that will strip you of all you own.

Before this happens consult us — for DEPENDABLE INSURANCE.

Deslauriers & Marcil Inc.

498 MAIN ST. — INSURANCE BROKERS — LO 2-5291

Today...for tomorrow



BUY QUÉBEC SAVINGS BONDS

Québec Savings Bonds will be on sale at par until May 16, 1966.
Don't wait for tomorrow. Buy yours today!

WEDNESDAY, MAY 11, **Lachute Watchman** WILL INCLUDE A SPECIAL SUPPLEMENT ON:

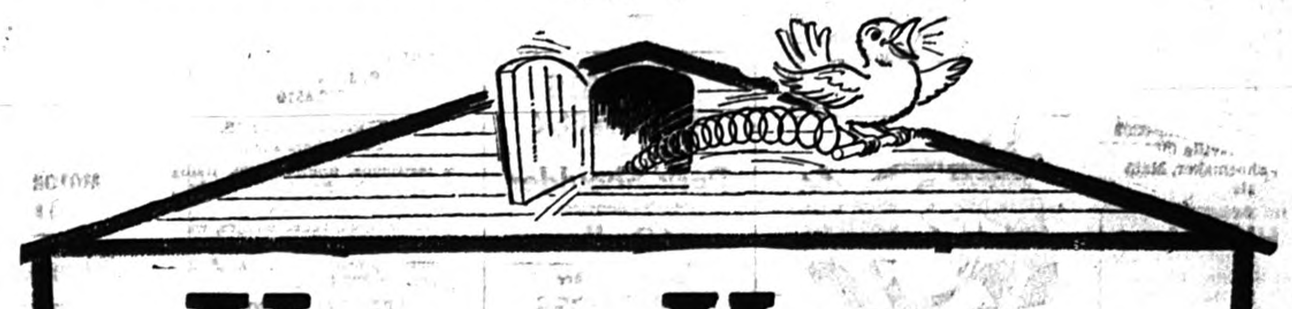

Your Home

(THE REFLECTION OF YOUR PERSONALITY)

Here is a special opportunity for all contractors, suppliers and dealers to acquaint the public with their services and their products, and to furnish guide material for our readers.

— Furniture — Curtains and drapes — Carpets, Broadloom — Tiles and Linoleums — Paints — Interior Decoration — Lighting — Brick, Stone and Cement — Heating and Air Conditioning — Aluminum Siding — Modernization — Landscaping — Building Supplies — Electric Heating — Color Television — Stereo Sound — Ornamental Steel.

A series of articles will be published of interest to home-builders and home-owners. This supplement will prove a useful guide in building, renovating and decorating. For further information on advertising, etc., phone today: 562-2494, RAYMOND CHURCH, The Lachute Watchman, or write Box 220, Lachute.

Payable in advance.
Deadline, TUESDAY NOON
(Classified Display Monday Noon)

For Sale, Miscellaneous

Want or For Sale advertisements 20 cents per line each insertion. Minimum $1 payable in advance; if billed $1.25. If replies are directed to the Watchman Office, 25 cents extra.

For Sale:
New and used furniture at very low prices.
J. Roger Lamarche
Main Street, Lachute
562-2462

FOR SALE — Massey tractor with plow; Allis Chalmers tractor with front-end loader; Willys 4-wh. drive jeep; Bombardier tractor with trailer. — J. W. Davis, St. Jerome Hy.; tel. 562-2282 or 562-4472. A20-2p

MAPLE SYRUP — for sale. — Apply at McCart's farm, Grenville. — ME2-3068. 1c

MAPLE SYRUP for sale. — Clark McNeil, Pointe au Chene; tel. 632-6249. A13-2c

FOR SALE — a pole trailer; also pipe threader and stand (electric) up to 2" bore. — Tel. 562-5919. xc

FOR SALE — chesterfield and chair, bargain; also drapes, curtains, 2 chairs, leather seats. — Tel. 562-6575. 1p

FOR SALE — refrigerator, 9 c.f.; also ¾ bed, with new mattress. — Tel. 562-5915. 1c

BICYCLE — for sale, size 24, price $15. — Call 562-2422, Ricky MacKimmie, 664 Main Street. 1c

Miscellaneous

NEED A HOLIDAY? — Why not go to Bermuda? You have two ocean cruises and a Bermuda vacation packed into six glorious days, with the ship as your convenient dockside hotel. If you wish a longer stay it can easily be arranged. — Phone 562-2494 or see Giles Travel Agency, Lachute.

PIANO TUNING — and repair, by Réal Goulet, expert technician. — Tel. 562-6057, or Montreal 384-9128. A20-2p

RENTALS, SALES & SERVICE — of chain saws, electric saws, space heaters, chain blocks, hydraulic jacks, water pumps, etc. — Laurentian Equipment Reg'd (William Stringer), 70 Clyde St., Lachute; phone 562-8341. A27-3c

TREES — Now's the time to have your trees trimmed, any kind. We can also fell your trees. — Tel. 562-8004. xc-alt.

Rena Insoles — Copper, Zinc
An insole that makes you "feel good", $1.95, size 3 to 12. Satisfaction or money refunded. Thousands of customers satisfied.
—Pharmacie Beaton (562-5218)
—Pharmacie Harbour (562-6202
—Pharmacie Ayersville (562-2468)
—Villemaire Shoemaker, Main Street, Lachute. xc

WHISSELL
Cement Building Blocks
4", 6", 8", 10", 12"
Chimney Blocks — Bricks — Patio Blocks
Cement Pipe of all kinds
Ready-Mix Cement
Whissellfown 562-5264 xc

For Rent

HEATED DWELLING — to let, at 437 Henry St., Lachute, 3 rooms and bathroom, all conveniences; available May 1. — Tel. 562-5753 xc

APTS. TO LET — heated, 4½ rooms. All available May 1, at 46 Mountain View. — Phone 562-5332. xc

TO RENT — farm house on No. 8 Highway, 6 miles from Lachute; 220 wiring, 4 bedrooms. — Tel. 562-4845. A20-2p

BROWNSBURG — Rue de l'Eglise, 4-room dwelling to let, large yard, rent $40 month. — Tel. 533-4893. xc

BROWNSBURG — heated upper dwelling to let, with balcony; 5½ rooms and bathroom, 220 wiring, now available. Also other unheated lower dwellings, 4 rooms. Available now. — Apply Parisseau & Fils Ltée, tel 533-6500 daytime or 533-4878 evenings. xc

FURNISHED APT. — to let, bedsitting room, kitchen and bathroom, available May 1. (Heated or unheated.) — Tel. 562-4108. xc

HEATED APTS — to let at 387 Main Street, one and two bedrooms, elec. range and refrigerator supplied. — Tel. 562-2884. A27-3c

BROWNSBURG — 3 dwellings to let, furnished or unfurnished, 3½ and 5 rooms, 220 wiring. Lower dwelling could be used as office or beauty parlor, rents $35 and $40. Both now available. — Tel. 562-5468 or 562-5293. 1c

LOWER DWELLING — to let at 673 Robert Street, 4 rooms, hot water, stove supplied; now available. — Tel. 562-5310. xc

HEATED APTS. — to let, hot water, elec. stove, 3 or 4 rooms with bathroom. Newly redecorated. — Tel. 562-2998 or 562-5422. xc

FURNISHED APT. — to let in Brownsburg. — Tel. 533-6539. xc

HEATED APT. — to let, 4 rooms, elec. range supplied, available May 1. — Tel. 562-5231 or 562-5680 after 6 p.m. xc

HEATED DWELLING — to let, 2 bedrooms, double living room, kitchen, complete bathroom, 220 wiring. Available May 1. — Mrs. Donat Laforest, tel. 533-6542. xc

Accommodation

ROOMS — to let, by day or by week. — Legault's Hotel. Tel. 562-5588. cx

ACCOMMODATION WANTED — Room and board wanted in private homes in Lachute or Brownsburg, for college graduates starting to work for C-I-L. — Call 533-4201 (local 321) between 10 a.m. and 3 p.m. Monday to Friday. 1p





For Sale or Rent

FOR SALE OR RENT — 4½-room house in St. Andrews East, central location, facing the North River, rent $50 month. (Convenient terms if buying.) — Tel. 562-2491 or 562-5655. xc

SALE OR RENT — three modern dwellings, well situated, 4 to 6 rooms, to let for May 1; other houses and nice lots for sale, small monthly payments if desired. — J. A. Tessier, 228 Barron Ave., tel. 562-5511. xc

Auction Sale

Household effects of the
LATE T. LUND
will be sold on Carillon Museum grounds on Saturday, April 23, at 1 p.m.
Terms, cash.
— George MacKenzie, Auctioneer.
A20 2c

Livestock, Poultry, Pets

Puppies For Sale

Purebred, Registered Golden Retriever puppies. The best combination house pet and hunting dog available. Beautiful red gold color; de-wormed; vaccinated against distemper and hepatitis. Tattooed for identification.

Sired by PRINTARA'S DIGGER, from one of Montreal's best kennels. Mother is WAYFARERS FARA, with five champions in her pedigree. These alert, friendly, irresistible golden puppies will be weaned by May — the perfect time of year to begin house-training.

Price $100, including Registration Fees. Telephone 514-226-2014 (Extension 240) or write F/L Don Woodcock, Box 45, RCAF Station, Lac St. Denis, Que. A13.2c

HOLSTEIN — Grade Holstein cow for sale, to freshen this month, 4 years old. Also one calf, 4 weeks. — Apply at Mrs. Eva Bigrow's, 1 mile off Route 31 on Harrington-Kilmar Road (at sign "Eva's Place). A13.2p

TOP PRICES PAID
for
HORSES FOR PACKING PLANT
Highest prices paid for injured or dead horses or cows. Please telephone collect, immediately. Day or night. Our truck will remove animal.
ARNOLD FARMS LIMITED
Phone Hawkesbury
MElrose 2-2126 or 2-2222
Grenville, Que.

SPECIALS THIS WEEK
Pork Shoulder
Half - Boneless
49c lb.
Belle Fermière
SAUSAGES
69c lb.
Belle Fermière
MEAT PIES
69c
Quebec No. 1
POTATOES
50 lbs. $1.89
CARROTS
5 lb. cello 49c
Big Fruit, Yellow
BANANAS
9c lb.
DELIVERY
OUR STORE IS NO FARTHER THAN YOUR PHONE
We reserve the right to limit quantities.
SALAISON
SPEIGHT
PACKING
544 Lafleur Street
562-8022 562-2818

Properties for Sale

PROPERTY — for sale, central location, approximately 60 by 180 ft. on three streets, Lafleur, Elizabeth and Robert. — Phone 562-2494. xx

HOUSE FOR SALE — at Cushing, Que., on Route 29 overlooking the Ottawa River. — Telephone 486-2640, Montreal. J9-10P

SUMMER COTTAGE — for sale at St. Michel de Wentworth. Very reasonable price. — Tel. 562-2998 or 562-5422. xc

THOMAS SHIPMAN, BROKER
FARMS with stone and brick houses, any acreage. Houses, modern, with small acreage and garden. — Contact 678-2049, — Russell McIlwain, Vankleek Hill, Ont. A20.4p

HOUSE FOR SALE — at St. Philippe, 3 bedrooms, living room, kitchen and bathroom; also 3 acres of land. Reasonable price. — Phone 562-4326. xc

COMMERCIAL DISTRICT — brick house for sale on double lot in Lachute. Modern kitchen and warm-air heating system. Reasonably priced. — Please call 562-2677, evenings. xc

NEW HOUSE for sale at 386 Catherine St., 7 rooms and bathroom, built-in oven, all modern conveniences. — Tel. 562-5944. xc

REDPATH
for
RESULTS

TO LET
(Available May 1)

TRANS-CANADA SHOE LTD. — will be your neighbor. Modern corner store 20x90 with tiled floor, fluorescent lighting, two excellent show windows. — 515 Main Street.

282 Bedard Blvd.—modern upper flat of three rooms, 220 wiring, porch. $60, heated.

Burroughs & Main — modern apartment of four large rooms, equipped kitchen, $80, heated.

474 Main St. — bachelor apartment, modern, kitchen and bathroom. New furniture, $65 heated.

FOR SALE

Modern—cottage, one mile from Lachute on half-acre of land. Living room, dining room, three large bedrooms, modern kitchen, two bathrooms, heated garage. $12,500, terms. (Will consider renting.)

283 Oak St.—living room, dining room, large kitchen, modern bathroom, three bedrooms. 220 wiring, laundry facilities, new oil heating. Garage, garden. $11,000. (Will consider renting.)

67 Gordon Ave.—Attractive white clapboard cottage on landscaped lot. Living room, dining room, kitchen, three bedrooms, 1½ bathrooms. Family room at ground level, with separate entrance. Asking $18,500, but will seriously consider all offers.

Mrs. R. J. Cassidy, Lachute
562-6510

ATTRACTIVE HOME, Cottingham Blvd.

4 bedrooms, dining room, living room with fireplace, kitchen, bathroom, sunporch, garage. Nicely landscaped, cedar hedges, wading pool at back. Price $17,000. Please contact — Mrs. Agnes Morrison 533-4396.

8 ROOM BRICK HOME, Brownsburg, Que.

This is a home to be proud of. Paved driveway garage, patio at back, sunporch. Large entrance hall with double closet, dining room, living room with fireplace, lovely view of river. Large kitchen with sunny breakfast nook. Bathroom, 4 bedrooms. Concrete basement with laundry tubs, oil furnace. Please contact — Mrs. Agnes Morrison, 533-4396.

Redpath Realties Limited, Brokers
Members Montreal Estate Board

DO YOU
Want a cook
Want a partner
Want a situation
Want to sell a farm
Want to borrow money
Want to sell sheep, cattle
Want to sell groceries, drugs
Want to sell boots and shoes
Want to sell dry goods, carpets
Want to sell clothing, hats, caps?
SAY IT IN "THE WATCHMAN"
Advertising will gain customers
Advertising keeps customers
Advertising begets confidence
Advertising means business
Advertising shows energy
Advertise and succeed
Advertise judiciously
Advertise weekly
Advertise now
Advertise
HERE!

Help Wanted

Male Truck Driver
with experience.
25 Years of age or over.
Good opportunity for a dependable person.
Apply:
FARMERS' SUPPLY CO.
520 Lafleur — 562-5221

GIRL WANTED — to take care of children at summer cottage for months of July and August. Please write Box MJD-220, Watchman, Lachute. xx

Argenteuil Hospital
has an urgent need for certified or registered nurses, or nursing auxiliaries, for full time or part time.
N.B. Applicants advised, it is useless to apply if not in possession of required diploma.
xc

Tenders

Tenders will be received up to 5.00 p.m. on Tuesday, April 26, 1966, by the Lachute Protestant Board of School Commissioners, for painting the window frames and sills, and washing all windows, inside and out, of the Lachute High School — approximately 236 windows 6' x 3'6", and 90 basement windows. Work to be done during July and August. Lowest or any tender not necessarily accepted. Tenders to be sealed and marked as such, and addressed to:

Mrs. M. H. Prophet, Sec.-Treas.,
455 Court St., Lachute, Que.
1c

Public Notice

Notice is hereby given that Antoine Paré, lawyer, Pothier Ferland, lawyer, and Jean Archambault, student, will present a private bill at the present session of the Quebec Legislature for the reinstatement of the letters patent of "St. Andrews Golf Club Inc."

Paré, Ferland, MacKay, Barbeau, Holden & Steinberg
Barristers & Solicitors,
360 St. James St. West,
Montreal, Que.
A20.4c

Cars, Trucks for Sale

FOR SALE — '58 VW pick-up, and '61 VW panel; can be seen at Deacon Motor Sales Ltd., 260 Main Street, Lachute, or phone 562-2448. xc

CAMPBELL & MacDONALD
MOTOR SALES LTD.
136 Bethany Road

Used Car Specials

1500 STATION WAGON Very clean, reconditioned engine	$1,495
1961 VOLKSWAGEN	$475
1962 VOLKSWAGEN	$675
1958 VOLKSWAGEN	$275
1963 VOLKSWAGEN	$700
1962 CHEV. STN. WAGON	$1,495

'57 CHEV COACH — running condition, $50 cash. — Tel. 533-4566. 1p

HONDA TRUCK
Ideal for light delivery.
52 miles per gallon.
See it at:
FARMERS SUPPLY CO.
Phone 562-5221
1c

YOUR RED CROSS IS SERVING TODAY
READY FOR TOMORROW

Business Opportunities

GROCERY STORE — with dwelling, for sale or rent, by monthly payments. At 394 St. Antoine St., Brownsburg. Good revenue. — Wilfrid Neveu, tel. 562-8197. 1p

Tenders

TENDERS FOR DEMOLITION

Tenders are invited for demolition of the McOuat building, now owned by the Caisse Populaire de Lachute (principally occupied at this time by "Au Gai Temps" Restaurant and the Ben Younger Store), 570 and 574 Main Street, Lachute.

The Caisse Populaire de Lachute will receive bids, by registered mail, up to 3 p.m. on April 26, 1966, for demolition of the above property.

The successful bidder will retain possession of all material, etc., but must leave no debris whatever on the site. The basement of the building must be cleared of rubbish, and the foundation walls must be left standing to a height of two feet (2') above ground level.

Demolition shall be completed by June 15, 1966 — which allows approximately 40 days for execution of the work.

Contractor for this demolition must furnish, with his tender, proof of insurability in approved form — for a minimum of $100,000 public liability, and $50,000 employer's liability.

The Caisse Populaire de Lachute will not necessarily accept the lowest or any tender submitted. All tenders must be directed by registered mail, addressed as follows:

La Caisse Populaire de Lachute
(Tender for Demolition)
Box 54, Lachute, Que.

Public Notice

Canada
Province of Quebec
District of Terrebonne
No. 57,497
In the Superior Court

GREENLANE HOMES LIMITED, body politic, duly incorporated according to law, having its head office in Hawkesbury, Province of Ontario, plaintiff,
— vs —
GUNTHER MARX, gentleman, formerly residing in Cushing, District of Terrebonne and now of an unknown address, defendant.

The defendant is ordered to appear in this case at the Prothonotary's office within a month of the last publication of this notice.

St. Jerome, this 29th March, 1966.

— Henri Prévost, Q.C.
Prothonotary of said Court

Me. Roger Lagarde, Q.C.
Attorney for Plaintiff
A13.2c

DISTRICT NEWS

Arundel

Miss Lemaistre visited with Mr. and Mrs. Dale Gray for the holiday.

Mrs. McAllister, of Manchester, N.H., is visiting with Mrs. Hugh Cooke during her convalescence.

Mr. and Mrs. Keith Staniforth and family, of Niagara Falls, were staying with Mr. and Mrs. Roy Staniforth for the Easter weekend.

Mr. and Mrs. Elson, of Chomedey, Que., spent the Easter holidays visiting around Arundel.

Quite a few homes entertained visitors during the Easter season.

Birthday Reunion

Last week a happy occasion took place at the home of Mr. and Mrs. Owen Rathwell, when they were hosts to a birthday party, the honored guest being Mr. Howard Davis.

The family gathering included ten grandchildren. Mr. and Mrs. Davis, Mr. and Mrs. Dave Gallager and family, and Mr. and Mrs. McMenamim and family were guests. . . Our congratulations are tendered to Mr. Howard Staniforth on this happy occasion.

Card Party

While not as large an attendance was noticed at the card party last week by the newly-formed Legion Ladies' Auxiliary, the event was a social success.

The prizes were won by — first, Mrs. K. Ronalds and Russell Gordon; consolation, Mr. George Champagne and Mrs. Harold Craig. Refreshments closed the evening's pleasure.

Women's Institute

The Women's Institute held its monthly meeting last week. During the absence of the president, Mrs. Alvin Graham, the chair was taken by the vice-president, Mrs. Owen Rathwell. The program consisted of a blind auction, Mrs. Bulley acting as auctioneer, and besides garnering the sum of $17 towards the funds, the event provided much merriment. The meeting was adjourned for refreshments; the hostesses were Mrs. Coral Swail, Mrs. Roy Staniforth and Mrs. Sinclair.



Giles Travel Agency
LO 2-2494

YOUR GARDEN CENTRE

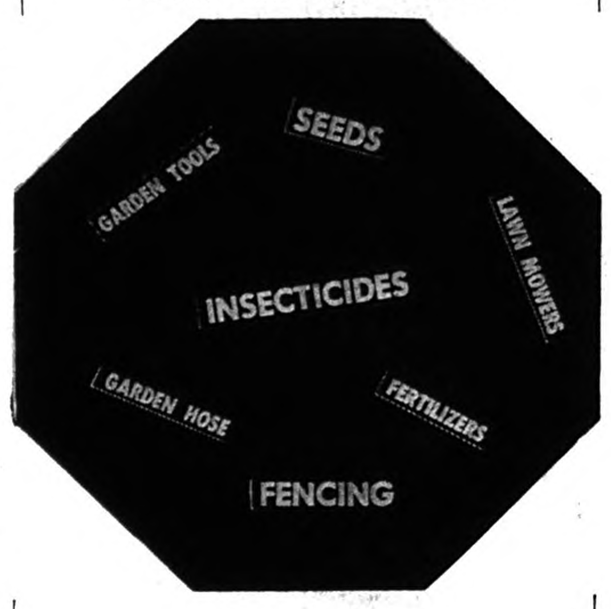

STOP AT
FARMERS' SUPPLY CO.
— THE STORE FOR ALL YOUR NEEDS —
520 LAFLEUR LACHUTE 562-5221

secret weapon



for anyone selling
cars
cough drops
calico
or cans of corn

The secret weapon is FACT! . . . backing up your advertising in our newspaper with down-to-earth, *proven* circulation figures.

Our membership in the Audit Bureau of Circulations* provides *you* with the safeguard of knowledge . . . full knowledge of where and to how many people your advertising message goes.

No matter what you sell, or the size of your budget, every advertisement should be planned to reap the greatest benefits at the cash register. Knowledge . . . facts about the circulation audience you are trying to sell . . . gives you an extra dimension of confidence.

Ask to see a copy of our not-so-secret ABC report. Fact-by-fact, it contains the story of our audited circulation to help you plan more effective advertising.

THE LACHUTE WATCHMAN



* This newspaper is a member of the Audit Bureau of Circulations, an association of nearly 4,000 publishers, advertisers, and advertising agencies. Our circulation is audited regularly by experienced ABC circulation auditors. Our ABC report shows how much circulation we have, where it goes, how obtained, and other facts that tell you what you get for your advertising money when you use this newspaper.

The Lachute Watchman

LACHUTE, QUE., WEDNESDAY, APRIL 13, 1966 SECTION 2; PAGES 9 - 14

EDITORIAL PAGE

"In this Parliament are three Estates, the Lords Spiritual, the Lords Temporal and the Commons, but in the Reporters' Gallery yonder sits a Fourth Estate more important far than all."

— Edmund Burke

A week with a message

NATURE'S slow processes of evolution and adaptation have bequeathed to Canadians a heritage of wildlife even more varied than the beauty of our landscape. Although few of us today depend upon wildlife for food or for our livelihood, as in the pioneering past, the enjoyment it provides may be more important than ever to the health and wellbeing of society.

About a million and a half hunters, perhaps double that number of anglers, and thousands of naturalists, place a very high value on wildlife. Almost everyone, whatever his interests, finds his life enriched and made more enjoyable by contact with nature.

Yet, even though we value wildlife as a renewable natural resource, we are allowing many species to diminish to levels of scarcity and extinction. We rebel against wanton destruction which exterminated the passenger pigeon and the bison, but we do not seem to be fully aware of the more insidious destroyers which now threaten many other species.

The very specialization which permits a large number of species of wildlife to live together without undue competition, has also imposed limitations on the circumstances in which each can live successfully. Each species has its own special requirements for food, shelter from the elements, places to build nests or rear its young, and cover for escaping its enemies. Without areas which provide these essentials of suitable habitat wildlife cannot survive.

With increased competition for the use of land, and with mechanized farming, forestry, road building and subdividing, we seem to be bent on eliminating the wildlife habitat altogether. Drain a marsh to make a few more acres of farmland of dubious productivity, or fill it to provide an industrial site or space for a subdivision; bulldoze or burn or cut a brushy fencerow; pollute a stream or denude its banks, or allow it to become silted by eroding soil; overgraze the critical winter range of elk or mountain sheep — and the wildlife of those habitats will be gone as surely as if by intentional extermination.

This year the Canadian Wildlife Federation and its member organizations are devoting Wildlife Week (April 10-16) to the public awareness that we can retain our valuable wildlife only by preserving the habitat it requires. We join with them in their crusade, but we admonish them to continue their efforts well beyond this special week. It is going to take time and perseverance to develop the national conscience needed to preserve the habitat on which our wildlife depends.

Needless manicuring of unused lands, whether it be farmlands, parks or roadsides, may be an attribute of neatness. In its effect on wildlife, it might better be described as thoughtlessness. Removal of windbreaks, pollution of water, and drainage of natural wetlands are examples of our "civilization". But we fail to realize, it seems, that land can have value to the community when it is left in a natural state to conserve soil, water and wildlife.

When Crown lands are used in a manner which fails to preserve wildlife habitat, we raise our voices to insist that such practices be stopped. But what of wildlife habitat on privately owned land? Have we any right to suggest that the owner of private land has obligations to the community? When land is treated as nothing more than a commodity for its current owner, surely the whole community, present and future, has a proprietary interest. We need a community conscience about land and its exploitation.

When land is used in the best interests of the community, one of its products will be an abundance and variety of wildlife worthy of our national character.

Tribute to a man

NATIONAL Wildlife Week is a week set aside by Act of Parliament to coincide always with Jack Miner's birthday, April 10. It was created for a twofold purpose: one was to honor the late Jack Miner, who gave his life and his income and died a poor man for the cause of conservation, and the other was to awaken public awareness of the need of conserving our natural resources for the generations which follow us.

Jack Miner while he was living was often referred to as "the father of Conservation in Canada". He not only gave his life but he gave his all to the cause so near to his heart. A year before he died he was awarded the O.B.E. with a citation "for the greatest achievement in Conservation in the British Empire." On April 10, 1954, in paying tribute to Jack Miner, Senator Joseph Bradette said: "The European countries gave the world great sculptors, great philosophers, great musicians, but Canada gave the world its greatest Naturalist." The Rt. Hon. Leslie Frost, former prime minister of Ontario, on April 11, 1960, referred to Jack Miner as "Canada's greatest naturalist". It was indeed fitting that the members of the House of Commons and of the Senate should proclaim the week of April 10 as National Wildlife Week, which many leaders refer to as — "Jack Miner Week".

Political guessing game

ONE BYPRODUCT of minority government is that it takes precious little to start people talking about when one or another of the party leaders is going to resign.

The point seems to be that, if you lose a couple of elections, or even win without a clear majority, you haven't got the confidence of enough people and should let someone else try.

Prime Minister Pearson and Opposition Leader Diefenbaker have been subjected to such speculation lately.

One factor in talk about Mr. Pearson was his decision to over-rule Justice Minister Cardin's refusal to permit a judicial inquiry into the (late) Geo. Victor Spencer spy case. There were suggestions the prime minister, by his actions, had lost the confidence of many of his Quebec ministers.

Mr. Diefenbaker's political future has been subjected to the same sort of guessing game several times in recent years and the latest instance coincided with Commons criticism of the way he had handled the Gerda Munsinger sex-and-security case when he was prime minister.

It was a coincidence, perhaps, but both leaders took note of the speculation the same day.

Speaking in Quebec City at an organizing meeting of the Quebec wing of the federal Liberal party, Mr. Pearson said "I am resolved to continue my work, to carry on for as long as I have the strength and vigor and the party wants me." . . In Saskatoon at a banquet in his honor, Mr. Diefenbaker said Winston Churchill had served the British Parliament for 56 years, "so let nobody start making predictions as to what I am going to do."

Since it's difficult to remove a leader when he doesn't want to go, those remarks appear to have set the speculation at rest, at least for the present.

One reason it is likely to be revived from time to time, however, is the age of the men involved — Mr. Pearson is 69 this month and Mr. Diefenbaker will be 71 in September. They're not old, as politicians go, and they appear to be in good health and with a zest for the political fray. But the fact remains that neither has been able to win big in three elections since 1962. And politicians being what they are, there are ambitious, younger men in the wings who think they could succeed where others have failed.

The feeling in some circles is that unless another election is held within a year or two, both parties will have new leaders next time the country votes. Then the younger men will have their chance. And the crowning irony would be another minority result.

Viewpoints and perspectives

A. Y. JACKSON, the noted Canadian landscape artist, deplores the tendency of the Canada Council to give grants to young artists to visit Europe when, he says, the Canadian landscape is neglected.

— Fort Erie Letter-Review

The Lachute Watchman

and Ottawa Valley Advocate

— Established 1877 —

SUBSCRIPTION RATE PER YEAR: CANADA, $3.00 U.S.A., $4.00, OVERSEAS, $4.00

MEMBER OF CANADIAN WEEKLY NEWSPAPERS ASSOCIATION

(Authorized as Second-Class Mail, Post Office Department, Ottawa).

PUBLISHED AT LACHUTE, QUE., EVERY WEDNESDAY, BY GILES PUBLISHING HOUSE LTD.

Copyright — The entire contents of this publication are protected by copyright and are not to be reproduced without the written consent of the publishers.



"ANYTHING TO DECLARE?"

OVER THE YEARS *with The Lachute Watchman*

80 YEARS AGO

April, 1886 —

Hotel proprietors receiving their license for the current year are — E. P. Rodrigue and A. Lafleur, Centre Ward; J. B. L. Charlebois and E. Lamarche, West Ward.

Mr. Simon MacKimmie has brought to our sanctum (April 2) a branch from his plum tree in full blossom.

St. Andrews — The members of Christ Church Sunday School are preparing to give shortly after Easter a grand concert in the Town Hall, with the fairy tale "The Sleeping Princess".

Sir John Macdonald's condition continues to improve.

A lodge of Good Templars was instituted at Beech Ridge with 27 charter members, Bro. Angus D. Loynachan being appointed the W.C.T. Assisting in the inauguration were Bro. Duncan McPhail and Bro. W.O. Smith, of Lachute.

New Edinburgh is about to be annexed to the City of Ottawa. Rochesterville and the other suburban villages will soon follow.

Mr. Richard Patterson of this town has received word that his son, John W. Patterson, was killed in a railway accident at Chapleau, Ont.

50 YEARS AGO

April, 1916 —

A meeting of Town Council agreed that the Agricultural Society be allowed to take water for the three days of the exhibition, provided the same be taken without no cost (sic) to the town, the Society putting in a suitable pipe.

Brownsburg — The Bank of Ottawa has opened a branch office here.

Gray-Dort Touring Car, five-passenger, with electric starter, fully equipped, tire carrier, demountable rims, etc. $850 f.o.b. Chatham, Ont. — John Simon, Agent. (Advt.)

Auction Sale of household effects, at the residence of Mrs. Alexander Slogie, East Ward. (Advt.)

The Soldiers' Willing Workers of Genoa have donated 34 pillow cases, 21 towels, 5 pairs socks, etc., for March and April.

Grenville — Mr. G. A. Lowe was in St. Philippe last week repairing one of his cheese factories.

Carillon — Mr. Kenneth de la Ronde, appointed lockmaster on the Lower Locks, is welcomed to this village, where he and his wife are making their residence.

Carillon — The Roman Catholics will soon have a place of worship here. Mr. T. P. Kelly has donated a vacant lot adjoining his own property.

25 YEARS AGO

March, 1941 —

The Brownsburg news bulletin for C-I-L and D.I.L. employees has been named "The Tracer" — a name selected by means of a contest among its readers.

Mr. Joseph Proulx, of Beech Ridge, suffered a fatal skull fracture while attending his cattle in the stable.

Town Council will negotiate with the Board of Ste. Anastasie Church for sale of a strip of land for completion of Sydney Street east to Bethany. . . The Hon. G. E. Dansereau will be requested to approach the minister of highways for widening of the Lachute-Brownsburg road. . . Mayor Hector Lamarche presided, with Aldermen F. S. McGibbon, W. Morrissette, L. St. Jacques, A. Scott, S. Holt, and the secretary-treasurer, G. Filion.

The bird population of Argenteuil is to be represented in a new exhibit at the Historical Society Museum at Carillon.

A letter from Sgt. Keith Clark "Somewhere in England" written to a friend in Lachute, states: "In the mail were three Watchmans. It is good of them to send it to me. I always read it, when I can't be bothered to wade through the Montreal papers."

Watchman Want Ads bring results.

THIS WEEK AND NEXT

by Ray Argyle



Unmasking Red China

The sooner the U.S. admits that its policy of trying to exclude Communist China from the U-N is bankrupt, the sooner something can be done about it.

At the recent U-N General Assembly session, the vote on Red China's admission was a stunning 47 to 47, with 20 abstentions. Next year the bid to get Peking in the U-N is almost certain to have a majority.

There is no point in arguing the pros and cons of Peking's admission. The important thing is that the majority of the world's nations favor having Red China in the world organization. The only reason that the recent vote was not against the U.S. is that many countries do not want to ruffle Washington's feelings, but this situation is not likely to last.

The great disadvantage of America's Red China U-N policy — which Canada still supports — is that it not only antagonizes many friendly countries, but it makes the Red Chinese look like martyrs.

By flatly opposing Red China's admission, the U.S. is made to be the villain of a plot to keep the world's most populous country out of the U-N. Ironically, this policy is not only bad public relations for Washington, but it plays into the hands of Red China, which does not in fact want to be in the U-N.

In the past, whenever Peking has had to comment on the possibility of Red China's admission, the Peking regime has come up with impossible conditions such as U-N Charter revision, kicking out the imperialists (presumably meaning the U.S.), and renouncing the U-N's aggression charge against Peking during the Korean war.

But Peking has never flatly come out against U-N membership because the Red Chinese would lose their martyrs' role and antagonize many of their would-be Afro-Asian friends who want them in the U-N.

It is clear why Red China does not want to join. First, Peking would be subjected to a sorts of criticism in U-N forums about their aggressive policy and their pollution of the atmosphere with above-ground nuclear tests. Second, the Red Chinese would have to bear a big hunk of U-N costs which they are certainly not able to do because Red China is still basically a very poor country (despite this, Red China's still one of our best buyers of wheat!).

In view of the 47-47 vote, now would be an excellent time for the U.S. to invite Red China to join the U-N, but under the following conditions:

1. Taiwan be guaranteed a seat in the U-N General Assembly with full status as an independent country.

2. That Red China accept the principles of the U-N Charter which condemn aggression.

3. That under no circumstances will there be a reversal of the U-N aggression charges against Peking during the Korean war.

An American offer to let Red China come into the U-N under these conditions would really be taking the bull by the horns. For the fact is that Communist China has made it clear it will accept membership only on its own terms. It will not sit in the U-N alongside representatives of "Nationalist China" — Taiwan.

More important, Red China's real desire not to join the U-N would be unmasked. It is a virtual certainty that within 24 hours of the American offer to let Peking in, Red China will have announced it has no intention of joining. Thus, in the future the U.S. would be spared the uproar over 47-47 votes and the villain's role at the U-N.

For the first time since after World War II, the U.S. is carefully re-examining its relations with Communist China. But how much the old policy towards the Red Dragon will be transformed remains to be seen.

Toronto Telegram News Service

SUGAR AND SPICE

by Bill Smiley



It's A State Of Mind

Spring is not a season. It's a state of mind. To Browning, writing in Italy, it was, "Oh, To Be In England, Now That April's There." To Botticelli, it was delicate, long-legged ladies in long nightgowns, scattering petals as they danced. To Beethoven, it was lambs gambolling to the notes of the shepherd's pipe.

But in these parts, it's a time of agony and ecstasy, depending on what age you are, and what you are up to.

Ecstasy for little kids. Off with the snowboots, and snowsuits hurled into a corner. Out into the wonderful world, from so long ago they can scarcely remember: wading puddles, building sinky rafts, shooting marbles; skipping; picking pussywillows. And lovely, brown, soft, silky, sludgy, slimey mud everywhere. Heaven.

It's ecstasy for the young in love. For the first time in five months they can hold hands, bare-handed, on the way home from school. They can hang around the girl's back door, or the corner, for an hour, talking inanities, joyous in the certainty they won't freeze to death.

Could anybody be happier, and cockier, than the young mothers in spring? Trim girls last fall, they wheel their prams down the street on the first sunny day, three abreast, pushing honest taxpayers into the gutter, as they display with utmost pride those miracles they produced during the winter. They are women this spring.

For our senior citizens, spring brings another kind of happiness, a quiet, deep one. They have been dicing with death all winter. They have suffered loneliness and pain and despair. That first balmy day of spring warms their old hearts and their old bones. It's a promise of life, renewed, which they need badly.

I think farmers and sailors are happy in the spring. For the former, it means another eight months of back-breaking labor with small return. For the latter, it means back to work often dull, often dirty, and the loneliness of absence from families. But both are ready for it, after being underfoot all winter. It restores purpose to life. A man who isn't working is only half a man.

For the housewife, spring is combination of the agony and the ecstasy. There's the agony of choosing the right paint and wallpaper, the ecstasy of attacking the house like the Assyrian coming down on the fold.

Gardeners are happy. Gloves on, they go out in the back yard and joyously muck about. They squall over the first crocus, inhale with delight the rotting stench of long-buried earth, plan glorious gardens in the mind's eye.

Golfers are giddy with gladness. The last streaks of snow are still under the pines. The course is muddy, the wind chilling. But the first day the flags are up, they're out there. You see, this is the year when they will slice not, nor will they hook. They feel it in their bones.

Anglers are snooping the countryside, looking for new beaver dams, checking last year's choice spots. Opening day is still not here, but they're dreaming of that first speckled beauty, caught on the first cast.

Merchants are optimistic. People are coming into the store for something besides keeping warm. Building booms, and the carpenter, electrician, plumber, bricklayer, feel a surge of hope after a slow winter.

Where's the agony, then, if everybody is so happy about spring? We've run almost the whole gamut, and nobody is suffering.

What about the university student? There are hundreds of thousands of them. They are chewing their nails, pulling out their beautiful hair in handfuls, sweating cold with fear. Outside beckon the sun and soft wind. Inside beckon blear-eyed grind, despair, guilt.

And what about the ordinary, middle-aged codger like me? Bursitis behaving badly in the cruel winds of April. Income tax looming like an iceberg. House needs painting. Backyard looks like an exhibition of Pop art. Car on its last legs. Christmas presents not yet paid for. Hairline receding rapidly. Harder and harder to get out of sack in morning. Kids getting more difficult.

For us, spring is for the birds. And you should hear the little stinkers, about five a.m., just when we're finally falling into a sound sleep.

Toronto Telegram News Service

What is safety?

Safety is not a signal light, a fine or jail sentence, a divided highway, or a law enforcement index. Safety is a state of mind under which everyone, realizing the importance or the consequence of accidents, is willing to accept these restraints necessary to prevent accidents in employment, in the home and on the highways. Safety is, in effect, a way of life. Carelessness is an invitation to be maimed, to lose property, or to die prematurely. Don't let it happen to you.

— C. I. P. Woods Notes

BUSINESS CARDS

MAC E. WALKER
INSURANCE
Residence, Telephone 562-2536
Office, Telephone 562-5474
Main Street — Lachute

JONES INSURANCE INC.
CHARTERED INSURANCE BROKERS
103 Bethany Street Tel. 562-2426

LINTON ARMSTRONG & SON
CHARTERED INSURANCE BROKERS
723 Main Street Tel. 562-5005
LACHUTE

STANLEY W. RODGER
GENERAL INSURANCE
Representing:
Alliance Assurance Co. Ltd., of London, England.
Lachute, R.R. 2 Tel. 562-5883

GEORGES RAYMOND
PLUMBING — HEATING
OILBURNERS
Licensed Master Plumber
49 Bellingham 562-6002

LACHUTE FARM EQUIPMENT LTD.
B. Raymond & Sons, props.
TRUCKS, TRACTORS
"International"
Farm and Industrial Machinery
Sales and Service
2 Main Street LACHUTE 562-2200

J. B. RAYMOND
GENERAL CONTRACTOR
— Equipped with —
TD 14 Tractor with Bulldozer
2 D7 Tractors, Blade & Forks
Case Loader & Shovel — 5-Ton Truck
R.R. 4 Lachute 562-8028

KEITH QUINN
Insurance Broker
289 Hotel de Ville,
Brownsburg
Phone 533-6369

CHRETIEN CARPET SERVICE
CARPET LAYING
REPAIRS — CLEANING — SALES
410 Main St. LACHUTE 562-6396

PROFESSIONAL CARDS

JEAN-CLAUDE PAQUIN, B.A., L.L.L.
BARRISTER & ADVOCATE
597 Main Street LACHUTE Telephone 562-2484

Mtre. ROGER LAGARDE, Q.C.
LAWYER & ATTORNEY
Former Bell Telephone Office, Main Street, LACHUTE Telephone 562-6116

W. M. C. STEEVES, B.A., B.C.L.
LAWYER
189 Brownsburg Road Tel. 562-5533

VICTOR BARRE, Q.C.
LAWYER
Professional Building
446 Main Street Tel. 562-5955
Lachute, Que.

FRANK S. BOYD, B.A., B.C.L.
LAWYER
491 Victoria Square Montreal, Que.
Phone: (Bus.) 866-4421 (Res.) 695-1016

VALOIS & VALOIS
NOTARIES
The late J. E. Valois
Simon Valois, L.L.B.
The late Gaston Valois
Richard Valois, L.L.L.
Bethany Street LACHUTE Telephone 562-2451

JACQUES E. BEAUDOIN
NOTARY — NOTAIRE
Depositor of the late J. F. Levigne's notarial papers.
Main Street LACHUTE Telephone 562-5616

NOEL CAMPEAU, B.A., LL.L.
NOTARY
554 Main Street LACHUTE Telephone 562-5445

B. MASSICOTTE
O.D., B.A., L.Sc.O.
DOCTOR OF OPTOMETRY
Hours: 10-12 — 2-5 — 7-8
Thurs. Office Closed — Sat. 10-1.00
Mon., Wed., Fri. — 7-8 p.m.
Tel. 562-2888
554 Main Street LACHUTE

A. R. MOORE
CHARTERED ACCOUNTANT
Lachute, Que.
48 Mountain View Tel. 562-6221

W. J. T. ADAMSON & CO.
CHARTERED ACCOUNTANTS
620 Cathcart Street MONTREAL Telephone 861-9778

ROLLAND A. MORIN
CHARTERED ACCOUNTANT — COMPTABLE AGREE
Above Beaton's Pharmacy, Main Street, LACHUTE Telephone 562-4161

QUEBEC LAND SURVEYOR & FOREST ENGINEER
J.-Arthur Lafrance, B.A., Q.L.S., F.E., C.C.
356 Bedard Blvd. LACHUTE Telephone 562-6012

CUSHING, SMITH & CO.
CHARTERED ACCOUNTANTS
4635 Sherbrooke St. W. MONTREAL 6 Tel. WE 3-6732

JACQUES M. HEBERT
CHARTERED ACCOUNTANT
Lachute, Que. Montreal, Que.
Tel. 562-6396 Tel. 739-6336
P.O. Box 353, 3178 Lacombe, Apt. 3

COMMERCIAL PRINTING — THE WATCHMAN PRESS

'Take it off but take it easy'

Do you feel lost when an overly plump teen-age daughter bursts into tears over her weight? Don't despair — you can help her a great deal by encouraging her to follow and stick to a sensible diet plan.

Before starting her on a diet consult a doctor to find out if she really is over weight. He will tell her what her desirable weight should be and the number of calories she should have, in order to lose and then maintain her correct weight. He may suggest regular exercises too. As she grows slimmer, your daughter will feel and look more attractive and have a lot more energy as well.

Here are a few tips to help in the selection of the proper foods:

Eat smaller servings and smaller meals. "Seconds" are not allowed!

Eat fewer snacks. — If you must nibble between meals choose tomato juice, skim milk, clear tea or coffee or a low calorie fruit such as grapefruit, small orange or apple or a tomato.

Eat a variety of foods. — Choose healthful foods that are low in calories but provide the necessary vitamins, minerals and protein. Plenty of fruit and vegetables, lean meat, poultry, fish, eggs, skim milk and cheese should be included. **Don't** eliminate bread and butter, potatoes or whole grain cereals. They may be eaten in small amounts. **Do** eliminate candy, soft drinks and sweet desserts as well as fatty sauces, gravies, fried foods and pastries.

Milk and Cheese

Use skim milk or re-liquified skim milk powder in place of whole milk. It has all the nourishment of whole milk except for the fat and vitamin A and it has about half as many calories. Buttermilk too, is low in calories. Skim milk cheese and cottage cheese are much lower in calories than other cheese and can be used liberally in salads or in place of dessert.

Fats

Check the amount of fat in your food — one ounce of fat gives more than twice as many calories as an ounce of sugar. Remove the visible fat from meat, and don't forget the hidden fat in fried and creamed dishes, chocolates, olives, gravy, salad dressings and pastry.

Meat and Fish

Meats that are low in calories include chicken, veal, lean round or sirloin of beef, liver, kidney, heart, tongue.

For fish select cod, haddock, sole, perch, pickerel, bass and shell fish.

Canada's Food Guide recommends one serving of meat, fish or poultry each day. In addition eggs and cheese should be served at least three times a week and they may also be used in place of meat.

Fruit and Vegetables

Many fruit and vegetables can be used liberally in low calorie diets — asparagus, green and yellow beans, cabbage, cauliflower, celery, cucumber, lettuce, mushrooms, onions, green pepper, radishes, spinach, tomatoes, vegetable marrow and watermelon.

Canada's Food Guide recommends one serving of potatoes each day and two servings of other vegetables, preferably yellow or green and often raw.

Beverages

Include non-caloric beverages such as clear tea, coffee or clear broth and occasionally artificially sweetened carbonated drinks.

Remember that the growing teenager needs milk, so keep a supply of skim milk or skim milk powder on hand.

Dessert

For a low calorie dessert rely mainly on fruit — use fresh fruit as much as possible. Unsweetened jelly powder or gelatin and fruit juice can be combined with fruit for interest. Occasionally a small serving of sherbet, custard or milk pudding may top off a meal.

When you reach your ideal weight, stick to the foods that keep you **fit** instead of **fat.**

Finally a word of wisdom: It's not the minutes you spend at a meal that count, it's the "seconds"!

WICKS' WEEK
—By BEN WICKS



"Quit telling him to eat!"

IODE House and Garden tour, Ottawa

The dean of Ottawa's Diplomatic Corps, His Excellency the Ambassador of the Netherlands and Mrs. A. H. J. Lovink, will open the Embassy residence to patrons of the sixth annual House and Garden Tour planned by the Laurentian Chapter, I.O.D.E., for May 19, from 11 a.m. to 4 p.m. Other notables will assist in welcoming the visitors.

As in the past, this tour will coincide with Ottawa's colorful Tulip Festival. Ticket holders will see examples of both modern and traditional architecture, beautiful paintings, antique furniture, elegantly appointed dining tables, unusual Canadiana and objets d'art from many parts of the world. Proceeds will be used to further Laurentian Chapter's education and welfare work, which now extends from Tortola, British Virgin Islands, to Canada's Northwest Territories. Chapter members will direct visitors and provide descriptive souvenir booklets.

House and Garden Tour tickets (with map) are priced at $3 and Lorraine I.O.D.E. will serve luncheon (optional) at St. Bartholomew's Parish Hall, MacKay Street, at additional cost. Ticket holders should arrange their own transportation. Information and tickets are available from Mrs. W. E. Bennett, 11 Belvedere Crescent, Ottawa 2; tel. 749-5441. The supply of tickets is limited.

India resources need coordination

India has the natural resources to produce enough food for its people, according to H. A. Miles, just back as the leader of a group of agriculturists on a 5-year Ford Foundation assignment in India. Higher inputs of essential production materials, more agricultural research facilities, and more technicians trained in teaching methods are needed to develop these basic resources.

An effective agricultural development program must teach cultivators how to use modern production methods, provide them with necessary incentives and make essential supplies readily accessible at proper times, in adequate quantities, and of dependable quality. Agricultural development must co-ordinate research, extension education and supply.

Watchman Want Ads bring results.

Small trees lend character to property

By A.R. Buckley, Plant Research Institute, Ottawa

A "tree with character" has about it something so very distinctive that it stands out from normal trees. The trait could be a characteristic habit, a peculiar shape, or distinctive bark or twig pattern. It could also be some hereditary malformation that forces it to bend one way or another so that the general appearance dominates its surroundings sufficiently to lend its character to the rest of the garden or buildings near which it is planted.

A tree doesn't have to be tall to qualify. It can be small enough to suit the requirements of the average home garden and yet have the overpowering strength of a forest giant.

In the Arboretum at the Plant Research Institute there are many small trees with character, the most expressive of which must surely be the Camperdown elm. Perhaps it is during the winter that its gnarled and knotted trunk stands out so grotesquely because it then has a contrasting background of snow. In summer its widespreading pendulous limbs form an umbrella under which one can take shelter from both sun and rain.

Two similar trees are the weeping mulberry (Morus alba, 'Pendula') and the weeping Siberian crab (Malus baccata, 'Gracilis'). The mulberry, with its deep-green round-lobed leaves in summer and grayish bark in winter, is quite appealing to those who wish to add a Japanese touch to the garden. It is small, however, and trees at Ottawa, over fifty years old, have not yet attained a height of more than 10 feet. The weeping Siberian crabapple must surely be one of the most overlooked trees in existence, for it has qualities unmatched in most other pendulous trees, those of abundant flower and fruit. Add to this its attractive fall coloring and its artistic winter twig pattern and you have an effect that dominates the scene at any time of the year.

The weeping mountain-ash (Sorbus aucuparia 'Pendula') exhibits strange qualities not often found in pendulous trees. On grafted standard trees its long thick branches hang to the ground. On naturally growing trees the lower branches extend horizontally for a few feet and then curve and touch the ground. New branches then grow upright from these trunks and curve outward, eventually forming a widespreading tangled mass of trunks and branchlets.

Because of its branches, which radiate in a horizontal plane from the main stem, the tree lilac (Syringa japonica, 'Amurensis') has a 'typically Japanese' silhouette, a character desirable around a bungalow or ranch-style home. This tree also has very attractive cherrylike, light-brown bark, which shines luminously and gives it distinction during the winter.

Other trees that exhibit the same picturesque habit as the tree lilac are the mono maple (Alcer mono) and the dotted hawthorn (Crataegus punctata). The mono maple has a rounded silhouette composed of branches in a horizontal plane, whereas the dotted hawthorn is wider and has a flat 'tabletop' shape. Thus the hawthorn produces a wider expanse of shade and has the additional attraction of bright-golden, brown-dotted fruits. The deep-green leaves of both these trees turn to brilliant gold in fall.

Deeply fissured bark always gives a rugged character to the winter appearance of trees. The ever-popular Amur corktree (Phellodendron amurense) has extremely showy brown corky bark and large bright-green soft leaves. The thick branches of this tree stand at right angles to the trunk and have a solid wide-angled crotch, which like the American elm, seldom splits down the middle. The Sakhalin corktree (Phellodendron sachalinense), which seems to fit botanically the description of the Amur corktree in text books, is much more refined in every way. Its corky bark is softer and has a bright whitish-gray color that stands out ghostlike on a winter's night. Its leaves are smaller, much more glossy, and more finely textured.

There is something about a multiple-stemmed tree that seems to give it an air of authority. Such a tree is the Amur maackia (Maackia amurensis), a leguminous tree with yellow-barked trunks, large pinnate leaves, and small creamy pea-shaped racemes of flowers, produced in July. Even in mild climates, unless the tree is pruned to a single stem, it produces a number of trunks. The bright-yellow bark of the main trunks is very attractive and blends with the surrounding landscape.

Perhaps it is their rugged appearance that gives these trees distinction and character. It is significant that all those mentioned here are thoroughly hardy across most of Canada.

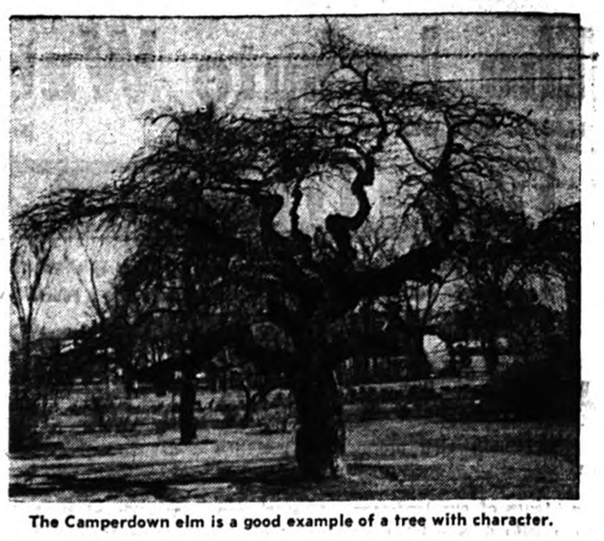

The Camperdown elm is a good example of a tree with character.

Lanthier

SPECIAL THIS WEEK
Thurs., Fri., Sat., April 14-15-16
Reg. 55c
APPLE PIE Special 49c
Look for this special at your grocery or supermarket, or ask your friendly driver.
GEORGES LANTHIER & FILS BAKERY

BUSINESS HOURS —
Monday to Friday, incl.
8 a.m. to 9 p.m.
Saturday,
8 a.m. to 12 noon

LACHUTE TIRE & RADIATOR SERVICE LTD.
559 BERRY STREET, LACHUTE
Tel. 562-5101

GOODYEAR
A20.2c

Volume Value Days
at your Chrysler dealer's!
Big savings! Big values! Right now—to celebrate the biggest sales year in Chrysler history! Trade now—AND SAVE—on all the exciting '66 Chrysler products . . . during Volume Value Days!

Plymouth FURY
Save on Fury! The big-action car! Big performance — power choice up to the 440 cubic inch Commando V-8. Big on sports options. Big ride. Big comfort. A man's kind of car!
Sport Fury 2-Door Hardtop Wheelbase 119 ins.

Belvedere
Save on Belvedere! The HOT new Belvedere! Now more than ever designed to fit a young family's budget. Powerful 6 cylinder and V-8 engines — three series. Price — JUST RIGHT! Go Belvedere!
Belvedere Satellite 2-Door Hardtop Wheelbase 116 ins.

Coronet by Dodge
Save on Coronets! The swinging Coronet sizzles — especially with its optional 383 Commando V-8. Ten beautiful models in three swinging series. Get with it — Coronet by Dodge!
Coronet 500 2-Door Hardtop Wheelbase 117 ins.

Dodge
Now . . . you get even more car for your money — Save on Dodge! Everything's big — except the price. Performance up to the 440 cu. in. scorcher. Big-car ride, big-car luxury. Get more — get Dodge!
Dodge Monaco 2-Door Hardtop Wheelbase 121 ins.

CHRYSLER
The Chrysler way of life has never been so easy to attain. Chrysler luxury and quiet elegance — matched with the mightiest engines in Chrysler history! Move up — to Chrysler!
Chrysler Sport 300 2-Door Hardtop Wheelbase 124 ins.

Valiant
Valiant popularity pays off for you. Sales leader in its class year after year, and still going strong. Now more than ever — nobody beats Valiant for value!
Signet Convertible Wheelbase 111 ins.

5-YEAR 50,000-MILE POWER-TRAIN WARRANTY
Canada's greatest "Buyer Bonus"! Includes both parts and labour. Covers defects in material or workmanship for 5 full years or 50,000 miles, whichever occurs first. Your Chrysler dealer has all the details.

Value's "bustin' out all over" at these Chrysler dealers!!

FREE OFFER "TRUE VALUE" NEW CAR BUYER'S GUIDE Comparative facts on all the popular 1966 cars TO HELP YOU MAKE YOUR NEW CAR BUYING DECISION AT YOUR CHRYSLER DEALER'S IT'S FREE

Welden Motors Limited
275 Bethany Road, Lachute.

Morrissette & Cayer Automobiles Inc.
292 Bethany Road, Lachute.

CHRYSLER CANADA LTD.



For Parents Only...

A Weekly Feature of Helpful Hints on Child Training.

(Copyright)

Fun in the Family Schedule

— By NANCY CLEAVER —

There is nothing which can take the place of a little child's memories of happy times together in the home. "I wonder," boasted Charles Kingsley in a letter to his wife, "I wonder if there is as much laughter in any home in England as in ours?"

One good product of TV is the number of families who view certain programs together regularly each week. But TV is a spectator amusement and growing children need active participation in projects. Other forms of leisure time activities prevent TV from having too dominant an influence on the minds and hearts of boys and girls.

Look around and you will see the varied ways families enjoy themselves as a group. The Browns are musical and they all love to sing. At least once a week in the evening they gather around the piano and big sister Margaret plays the music for a family sing-song.

The MacKays are keen on games and each year they invest in one new piece of play equipment. They have just cleared a space in their cellar for a Recreation Room, and even Mother has promised to try her hand at ping-pong.

The Smiths are athletic and both parents are proud of the tumbling acts which their children have perfected with patience and practice.

There are many other ways families enjoy themselves. — listening to the radio, reading aloud, going to movies, taking walks or motor drives, skiing, skating or tobogganing together, pursuing a handicraft or a photography hobby — these are only a few of the many ways members of the same household spend their leisure time together.

The family is the first and most important social group in a child's life. In the home the little boy or girl learns his or her first lessons in consideration for others, persistence, sportsmanship and co-operation.

It is not easy for a pre-school youngster to be a good loser or a generous winner. But when mother or dad take time to play simple games with their children, and encourage them in fair play, boys and girls are prepared for group life with chums their own age. It is easier for them to enter into activities in school and community groups happily and whole-heartedly with their friends as they grow older.

Acquaintances and strangers in the outside world are often critical, but in the home circle, because a child feels secure and is encouraged, he can quickly learn new skills. A little praise from Dad for the wooden boat his boy built himself, a piece of furniture which father and son have struggled together to make as a surprise for mother, these experiences give a boy confidence a few years later when he enters a woodcraft group under trained instructors. The great thing about family fun is that it trains a child in satisfying, efficient living.

There is a good deal of controversy these days about the benefits and drawbacks of different systems of bringing up children. Emphasis should be placed not on a plan of discipline, but on the atmosphere in the home. Every child should know that mother and father love each other and enjoy each other's company. Every child should have that wonderfully comforting feeling of "belonging," of being loved for his own sake. If the routine of the family life includes generous time for play as well as work, the children going out from that home are likely to be well-adjusted, useful citizens.

More dollars for tobacco, cosmetics than for doctors

Washington, D.C. (WMNS) — Although Americans spent more in 1964 for tobacco and cosmetics than for the doctor, they did increase their overall health spending some 7.8 percent over the previous year. That's the word from the U.S. Department of Commerce, which notes that the overall health bill came to some $25.2 billion in 1964. Hospitals received the largest share — 30 cents of every dollar. Then came the doctor, who received 27 cents of the health care dollar. The remainder was divided as follows: 17 cents for drugs, 10 cents for dentists, 7 cents for health insurance, 4 cents for appliances, and 5 cents for miscellaneous expenses.

Physicians' services totaled $6.8 billion — compared to $7 billion spent on personal items such as cosmetics, haircuts, and toiletries.

Eye health a major concern of CNIB; scholarships and surveys sponsored

"The good eye health of every person in Canada has long been a concern of the CNIB," said A. N. Magill, managing director of the Canadian National Institute for the Blind.

Since 1962, the CNIB has developed the E. A. Baker Foundation for Prevention of Blindness to provide scholarships and fellowships to ophthalmologists and their allied services for research, equipment and other facilities not available through regular channels.

"Through this service to doctors, we hope to contribute to the eye health of the nation," Mr. Magill said. "Working under a Baker Foundation grant, one of eleven made during the past year, an oculist discovered a new lesion of the cornea which is affecting up to 80 percent of all males over forty in the Canadian Arctic. His discovery points the need for a constructive eye care program in the far north."

The CNIB also takes part in glaucoma surveys on a community basis to detect this disease in its early stages. "We estimate that 100,000 Canadians over 40 years of age have glaucoma today and don't know it, because of its painless attack on sight," the managing director said.

Working with Industrial Accident Prevention Associations and Workmen's Compensation Boards, the CNIB operates the Wise Owl Club of Canada to encourage industrial employees to wear safety glasses. "Although 500 plants hold charters in the club, each year more than 300,000 eye accidents occur in industry alone," Mr. Magill explained. He urged that we use recognized safety rules at work and at home and seek medical aid immediately when an accident happens. For the over forties, an eye examination every few years is a safeguard of good vision. "Remember," said Mr. Magill, "your eyes must last a lifetime."

A dessert for springtime

Gelatine sponge may be pale yellow, green, pink, etc., depending on the flavor of the jelly powder used. A light-as-air dessert to top off the spring meal, it may be dressed up with drained diced or sliced fruit and requires a minimum of effort to make, says the Poultry Products Institute. The addition of egg white and the beating produces pastel colors from normally dark-colored jellies.

Prepare jelly powder of any desired flavor according to package directions, and chill until thick and syrupy. Beat in chilled bowl with hand or electric beater until fluffy, then add an unbeaten egg white and continue beating until the mixture has increased in bulk and holds a peak when beater is withdrawn.

Pour into lightly oiled mould or unoiled serving dish, if you do not wish to unmould dessert, and chill until firm. Serve with whipped cream or desired dessert topping or chilled custard sauce. One jelly powder plus one egg white yields five to six servings.

If desired, drained, diced or sliced fruit may be placed in mould or serving dish before pouring in the gelatine mixture.

If making custard sauce use 1 teaspoon cornstarch, the leftover egg yolk and one whole egg to 1½ cup milk. Cook milk, a few grains of salt, sugar to taste, and cornstarch, stirring constantly until mixture thickens. Pour some of hot mixture into slightly beaten eggs — stir slowly back into pan and cook slowly over low heat, stirring frequently until thickened and mixture coats a silver spoon. Chill before serving with gelatine sponge.

The dessert will be a pastel color of the gelatine dessert powder used — pale pink if strawberry, pale green if lime, etc. Delicate colors to fit the spring season.

Teatime Topics

By Jean Sharp

Maple products are unique to a small corner of the world. The consumer section of the Canadian department of agriculture says the only place in the world where sugar maple trees grow is eastern Canada — in Quebec, Ontario, New Brunswick and Nova Scotia — and in the northeastern United States.

Quebec produces about 90 per cent of the Canadian maple crop. Ontario could step up its production. The department estimates there are 60,000,000 maple trees in Ontario and less than 1,000,000 of them are tapped.

About half of the Canadian maple crop is exported, mostly to the United States. The annual per capita consumption of maple products in Canada works out to less than five ounces.

At least 80,000,000 gallons of sap is tapped every year. It takes 30 to 40 gallons of sap to make one gallon of syrup and Canada produces more than 2,000,000 gallons of syrup annually. About one quarter of this goes into making maple sugar.

Color, flavor and freedom from fermentation determine the grades of maple syrup. The commonest grade is Canada Light. There are also Canada Fancy, a light amber, mild syrup, Canada Medium, and Canada Dark. Quebec also has a Canada Amber grade.

The province of Quebec makes it compulsory to sell maple products by grade.

Federal regulations make it mandatory to mark all imitation products indicating they are "artificially maple flavored" and to list the ingredients and manufacturer's name and address.

Pure maple products will be labelled "maple syrup" or "maple sugar" and with the name and address of the packer.

Store maple syrup in a cool, dry place. Once you have opened the container, store it in the refrigerator and keep it capped.

If you have a fairly large quantity that you want to store for several months, bring the syrup to a boil then pour it into sterilized pint sealers. This will prevent mold developing.

A maple layer cake calls for: ½ cup butter, ½ cup sugar, two eggs, one cup maple syrup, three cups sifted pastry flour, three teaspoons baking powder, one teaspoon salt, ½ cup milk.

Cream butter. Gradually beat in sugar until light and fluffy. Beat in eggs one at a time. Add maple syrup and beat until smooth. Sift dry ingredients together and add alternately with milk. Grease two nine-inch layer cake or eight-inch square pans and line with waxed paper. Pour batter in and bake in 350-degree oven 30 to 35 minutes until cake tests done. Cool five minutes before removing from pans. Ice when cold.

New Management —

SALON CLAIRE

Mme Lucie Tringle, Prop.

552 Main Street Lachute Tel. 562-8200

(Appointment not necessary)

A27.4c



LOWE BROS. DAIRY Ltd.

MAIN STREET LACHUTE

100 EXTRA DOMINO STAMPS with coupon and purchase of $10.00 or MORE Of Assorted Merchandise purchased at one time. Expires Sat. April 16th at DOMINION

200 EXTRA DOMINO STAMPS with coupon and purchase of $20.00 or MORE Of Assorted Merchandise purchased at one time. Expires Sat. April 16th at DOMINION

300 EXTRA DOMINO STAMPS with coupon and purchase of $30.00 or MORE Of Assorted Merchandise purchased at one time. Expires Sat. April 16th at DOMINION

400 EXTRA DOMINO STAMPS with coupon and purchase of $40.00 or MORE Of Assorted Merchandise purchased at one time. Expires Sat. April 16th at DOMINION

"C'est magnifique!"

NOW AT DOMINION

DOMINO STAMPS NEW GIFT CATALOGUE



YOU CAN WIN THE ITEM OF YOUR CHOICE! SEE DETAILS IN NEW CATALOGUE

CANADA'S FINEST BRAND BEEF, BETTER TRIMMED

BLADE ROAST BACK STRAP REMOVED SPECIAL LOW PRICE! 45c lb



SHOP WITH CONFIDENCE! All meat and meat products sold at Dominion, whether Fresh, Frozen or Processed are GOVERNMENT-INSPECTED!

Tender — easy to carve! — The Best Trim in Town —

CROSS RIB ROAST 73c lb SPECIAL LOW PRICE!

Garden Fresh FRUITS and VEGETABLES —

From Florida "Indian River" — Thin skin Pink —

GRAPEFRUIT 8 SIZE 48 FOR 85c

CALIFORNIA — FRESH —

ICEBERG LETTUCE 2 FOR 39c

(None at higher price than above stated) SIZE 24

"GURD" Ginger Ale — or Crush Spruce Beer or ORANGE 14c 30-oz. Bottle plus deposit

"Kounty Kist" Standard, asst. sizes — 15-oz. Tin PEAS 4/49c

25 EXTRA DOMINO STAMPS with coupon and purchase of "Lux" TOILET SOAP White, blue or pink 3 reg. bars - 47c Expires Tues. April 19th

25 EXTRA DOMINO STAMPS with coupon and purchase of "Dominion" Fresh ORANGE JUICE 32-oz. btl. - 59c Expires Tues. April 19th

EVERYDAY LOW PRICES

"HEINZ" Cooked in Tomato sauce — SPAGHETTI 15-oz. Tin 19c

Real Fresh Tomato Flavor "HEINZ" — Extra Special! — 16-oz. Btles. TOMATO KETCHUP 2 for 49c

'HEINZ' Famous Quality condensed — Special Low Price! — 10-oz. Tin TOMATO SOUP 14c

Clip These Coupons!

100 EXTRA DOMINO STAMPS With coupon and purchase of $5.00 ORDER or more Monday only, April 18th

25 EXTRA DOMINO STAMPS with this coupon and purchase of Quebec Fancy McIntosh APPLES 5-lb. bag Expires Tues. April 19th

50 EXTRA DOMINO STAMPS with coupon and purchase of Any CHICKEN in the basket 2-3 lbs. Expires Tues. April 19th

25 EXTRA DOMINO STAMPS with coupon and purchase of "Ocean Spray" Cocktail Imported - red ripe TOMATOES 2-lb. tray Expires Tues. April 19th

25 EXTRA DOMINO STAMPS with coupon and purchase of "Ahuntsic" WON-TON SOUP 10-oz tin - 29c Expires Tues. April 19th

50 EXTRA DOMINO STAMPS with coupon and purchase of "Maxwell House" INSTANT COFFEE 10-oz. jar - $1.89 Expires Tues. April 19th

25 EXTRA DOMINO STAMPS with coupon and purchase of "Rap Rite" WAX PAPER 100' roll - 33c Expires Tues. April 19th

25 EXTRA DOMINO STAMPS with this coupon and purchase of "Society" Beef, chunks DOG FOOD 15-oz. tin Expires Tues. April 19th

25 EXTRA DOMINO STAMPS with coupon and purchase of 'Heinz' strained or junior BABY FOODS 2-8 oz. jars Expires Tues. April 19th

25 EXTRA DOMINO STAMPS with coupon and purchase of "Swift Premium" Sliced COOKED HAM 6-oz. Pkg. Expires Tues. April 19th

25 EXTRA DOMINO STAMPS With coupon and purchase of "Lyons' Discount" TEA BAGS 100's pkg. - 83c Expires Tues. April 19th

25 EXTRA DOMINO STAMPS with coupon and purchase of "Jewel" 100% pure vegetable SHORTENING 1-lb pkg. - 39c Expires Tues. April 19th

25 EXTRA DOMINO STAMPS with this coupon and purchase of "Facelle" DINNER NAPKINS 48's pkg. - 39c Expires Tues. April 19th

25 EXTRA DOMINO STAMPS with this coupon and purchase of "Lux" TOILET SOAP Any 2 bath size Expires Tues. April 19th

25 EXTRA DOMINO STAMPS with coupon and purchase of "Monarch" WHIP TOPPING 2-oz. pkg. - 27c Expires Tues. April 19th

25 EXTRA DOMINO STAMPS with coupon and purchase of "Colgate" DENTAL CREAM Family size $1.19 Expires Tues. April 19th

50 EXTRA DOMINO STAMPS with coupon and purchase of "York" PEANUT BUTTER 2-lb. jar - 99c Expires Tues. April 19th

25 EXTRA DOMINO STAMPS with this coupon and purchase of "Chinatown" Frozen Assorted CHINESE FOODS 4 varieties - 12-oz. Pkg. Expires Tues. April 19th

50 EXTRA DOMINO STAMPS with this coupon and purchase of "Libby's" Fancy SAUERKRAUT 15 or 28-oz. tin Expires Tues. April 19th

50 EXTRA DOMINO STAMPS with this coupon and purchase of "Dominion" Fresh ORANGE JUICE 64-oz. btl. - 95c Expires Tues. April 19th

25 EXTRA DOMINO STAMPS with coupon and purchase of 'Heinz' strained or junior BABY FOODS 2-4½-oz. jars Expires Tues. April 19th

100 EXTRA DOMINO STAMPS with this coupon and purchase of "Dominion" MOTOR OIL 4 quart tin $1.35 Expires Tues. April 19th

We reserve the right to limit quantities.

Prices effective until closing time, Saturday, April 16th, at Dominion: 426 Main St., Lachute, P.Q.

DOMINION STORES LIMITED

DOMINION

SWITCH TO DOMINION THIS WEEK! EVERYONE'S DOING IT! HURRY!

District NEWS

FROM OUR COUNTY CORRESPONDENTS

Avoca

Mr. Joe Kelly, with his mother and father, Mr. and Mrs. Elmer Kelly, and his nephew, Eddy Young, motored to Port Colborne for the week-end.

The Rev. and Mrs. Howard Doig, of Toronto, with Margaret and Charles, are spending the holidays with their mother, Mrs. George Kelly, at the home of Mr. Howard Smith. Miss Judy Lynn Smith, of Montreal, and Danny, were also home.

Mr. Willie Crawford and Mr. Tom Crawford, of Port Colborne, spent a few days recently with Mr. and Mrs. Jesse Crawford.

Mr. Alex Bates and daughter, Elizabeth, and Mr. and Mrs. Ron Mace and son, Toby, of Niagara Falls, spent the week-end with Mrs. Sandy Bates.

Mr. and Mrs. Tom Kelly and family, and Mr. Mark Bates, of Boucherville, Que., visited their parents, Mr. and Mrs. Hugh Bates, last week-end.

Guests of Mr. and Mrs. Eddy Andrews during the week were Mr. and Mrs. Eric Gretton, of Pte. au Chêne, and Mr. and Mrs. Willie Andrews, of Ottawa.

Get-well wishes are extended to Mrs. Howard Smith, a patient in the Smith Clinic, Hawkesbury — friends hope she will soon feel well enough to return home; also to Mrs. Mary Betts, in the Montreal General Hospital.

Sympathy from this community is extended to Mrs. Sandy Bates and relatives, in the sudden passing of her sister, the late Mrs. E. T. Newton (Pearl), in hospital at Vancouver last Saturday evening.

Mr. and Mrs. Ken MacLean, of Port Colborne, spent Easter with their mother and other relatives. Mr. and Mrs. Tom MacNeil accompanied them on their return home Sunday morning.

Mrs. John MacLean returned home Saturday from a week's vacation with Mr. and Mrs. Lance Dixon in Rockingham, N.S.

Mr. and Mrs. Buzz MacTavish and family spent the holidays at their cottage.

Guests of Mr. and Mrs. John Prophet on week-end were Mr. and Mrs. Bill Urquhart and Glen, of Montreal, Mr. John McHardy and a friend, from Whitby, Ont., and Mr. and Mrs. Eric Bates and family, of Brownsburg.

Miss Lois Provencal, of Grenville, Mr. Claude Andrews, of Montreal, Miss Gloria Andrews and a friend, from Ottawa, spent the week-end with Mr. and Mrs. Eddy Andrews.

Grenville

Mr. and Mrs. Vernon Farrell and children, Ricky, Randy and Ruthie, of Arnprior, Ont., Mr. and Mrs. Walter Bigelow and sons, Wayne and Keven, of Montreal, were Easter holiday guests of Mr. and Mrs. Corl Gauley. . . Sunday guests were Mr. and Mrs. Clayton Bigelow and son, Brent, and Mr. and Mrs. Lyman Paige, of Calumet.

Mrs. Russell Meade and children, of St. Catharine's, Ont., were Easter holiday guests of Mrs. John Welden, Leonard and Emerson.

Mr. and Mrs. Gordon Dewar spent the Easter week-end visiting with relatives in Port Colborne, Ont.

Mr. Grant Owens, of Leduc, Alberta, is here visiting with his sister, Miss Geraldean Owens.

Mr. Arthur Dawson, of Lachute, and Mr. and Mrs. C. F. Watson, of Cushing, were Sunday guests of Miss Pearl Dawson and Mr. Edgar Dawson.

The Rev. and Mrs. P. R. Stote and children, Florence, Lawrence, and Frances, of Huntingdon, were Saturday guests of Mr. and Mrs. A. F. Mimee.

Miss Sheila Owens, of Montreal, spent the holiday week-end with her parents, Mr. and Mrs. John Owens.

Mr. Russell Owens is a patient in the Royal Victoria Hospital, Montreal; wishes are extended for his speedy recovery.

* * *

Former Resident Died In Brockville Hospital

Mrs. Nettie (Loughren) Gauley, wife of the late William Gauley, passed away in the Brockville General Hospital on March 29, in her 77th year.

She leaves to mourn one son, Russell, of Vankleek Hill; one granddaughter, Mrs. Heather Kippen; two great-granddaughters, Kim and Tammy, of Hamilton, Ont.; one sister, Mrs. Robert Trineer (Florence) of Grenville; two brothers, William, of Grenville, and Edmund, of Pittsburg, Pa.

The funeral service was held April 2, from St. Matthew's Church, Grenville. Service was conducted by the Rev. P. R. Stote, of Huntingdon, Que., with interment in the Calumet cemetery.

Pall-bearers were — Allen Cameron, Fred Cousins, Fred Gauley, Edward Moncrieff, Russ Thiel, custodian of Perth County

Newspapers are the only medium offering the magnetic appeal of classified ads.

Mabel

Mr. Clinton Murdoch has returned home after being a patient in the Smith Clinic, Hawkesbury, where he underwent surgery.

Misses Mary and Barbara Murdoch, and Master Billy Murdoch, spent a few days visiting their grandparents, Mr. and Mrs. David McDonald, at Verdun. Mr. and Mrs. G. Murdoch spent Sunday with Mr. and Mrs. McDonald.

Mr. and Mrs. R. Timbers and family, of Hawkesbury, spent Good Friday with Mr. and Mrs. John Black.

Mr. Wayne Clark spent the Easter holidays with his parents, Mr. and Mrs. Cecil Clark. Miss Edith Curry was also a guest for a few days.

Mrs. N. Simpson, of Montreal, visited Mr. and Mrs. H. Beauchamp on Sunday.

Cushing

Mrs. George Drew, of Verdun, spent the week-end with her parents, Mr. and Mrs. W. H. Canning.

Mrs. J. C. Dougall and son, Graham, spent Easter week-end at the Graham home.

Sunday guests of Mrs. L. Gaston were Mr. and Mrs. Harold Brown, of Ottawa; Mrs. D. Clark, Miss Donna Clark, of Burlington, Ont.; Mr. and Mrs. Ken Hanley and daughter, Linda, of Lachute; also Mr. and Mrs. Roy Gaston. . . Mr. and Mrs. Gordon Grey, of Biggar, Sask., were her guests for several days.

Mr. and Mrs. N. Blore, of Montreal, visited Mr. and Mrs. W. H. Canning recently.

Mrs. A. Holmes spent the week-end in Montreal.

Northern Grenville

Mr. and Mrs. Lawson Taylor and girls, of Lachute, visited Mr. and Mrs. Reg Bennett recently. Miss Eileen Bennett returned home with them and spent a few days.

Mrs. Lou Martin and Mrs. Thos. Hoare are at present patients in the Smith Clinic; friends wish them a speedy recovery.

Mr. and Mrs. David Hill, of Toronto, spent the Easter holidays with the latter's parents, Mr. and Mrs. Thos. McMichael. Other visitors were Mr. and Mrs. Jack Flood and family, of Buckingham, Mr. and Mrs. Cliff Woods, of Hawkesbury. Mr. Gordon Crawford, of Montreal, also called on Sunday.

Mr. and Mrs. Allen Cousens and family attended a 40th anniversary party given in honor of the latter's parents, Mr. and Mrs. Frank Roy, of Buckingham.

Sympathy is extended to the relatives of the late Mrs. Evan Newton (the former Pearl Arthurs), of Vancouver, B.C.

Mr. and Mrs. Wyman Young, Carl and Arlene, have returned home after a week's vacation to Florida with their son, Willis Young, of Aylmer, Que.

Mr. Asa Young spent the past week with his sister, Mrs. Jack McRae, also Mr. and Mrs. Earl McRae, in Kilmar.

Mrs. C. Cook and daughter, Valerie, entertained at a miscellaneous shower in honor of Miss Sheila Reeves, at the home of Mrs. Cook.

Mrs. C. Cook spent a few days in Ottawa recently.

Congratulations and best wishes are extended to Mr. and Mrs. Brian Pait (the former Sheila Reeves), who were married in the Grenville Anglican Church last Saturday.

AN ANCIENT DEN FOR ROVER SCOUTS

An old log cabin has solved a housing problem and a need for a centennial project for the Fourth Port Credit, Ont., Rover crew.

The boys are restoring a one hundred-year-old cabin donated by Paul and William Menges of Toronto. It was moved, log by log, to property leased for $1 per year from the town of Port Credit and will be used as a den for the crew.

When completed, the reconstructed cabin will have two storeys and five rooms.

Watchman Want Ads attract ready-to-buy prospects.

'Man of Action' CFRA award to crane operator

Claude Joly, 35, the man who with his crane was responsible for saving at least eight fellow workmen from death or serious injury during the collapse of an Elgin Street building in Ottawa recently, has been awarded the first Frank Ryan "Man of Action" award.

This award will be made in instances of courage and coolheadedness by individuals in time of crisis. It will not be made on a fixed basis, but in cases of exemplary action.

In announcing the ward, Mrs. Frank Ryan, president of CFRA Broadcasting, said Mr. Ryan would have enjoyed meeting a man like Claude Joly. "Joly, like Frank Ryan, was a Man of Action — competent, courageous and cool-headed in crisis," Mrs. Ryan said.

Great deeds do not happen every day, Mrs. Ryan said, but when CFRA sees such examples of courage, it will ask the man, woman or child to let the company give them its greatest honor.

Joly, on noticing the building begin to fall away, swung his crane's boom to a cluster of workmen standing on the third floor. They clutched the steel rods he had been carrying, and the crane's cables, while he lowered them to the ground. Joly then swung back to the building and lowered down a second group of men.

The award will be presented to Mr. Joly during the 19th birthday celebrations of CFRA on May 3 next.

Married with five children, Mr. Joly is a Montreal man. In the course of his employment in the Ottawa area, he and his family are living at Wendover, Ont.

WHEAT

Canada exported 434 million bushels of wheat in the last crop year, an impressive share of the 1,858 million bushels that traded on the world market.

Centennial Report



1867 1967 by JOHN W. FISHER CENTENNIAL COMMISSIONER

Report No. 3

What small town or city in Canada has not been served, at some time in its history, by a Chinese restaurant or a Chinese laundry? Our communities have been built by the contributions of many cultures and it occurs to me that too often the contributions of the Chinese have been overlooked.

In earlier times the Chinese provided the backbone of labour for railroad building. They were the cooks in mines and lumber camps. Gradually they developed small businesses and provided services to communities which few others were prepared or able to offer. They still do that today and scores of small communities would have no public eating places if it were not for Canadians of Chinese extraction. Also they provide a cultural addition to our cities with their glamorous and interesting modern "Chinatowns".

These contributions I have mentioned are some of the more noticeable ones. Chinese Canadians today are active as well in most other areas of modern society — in the arts, the professions, in business, even in politics. For example Mr. Peter Wing recently became the first Chinese Canadian to be elected mayor of a Canadian city, at Kamloops, B.C.

The people of Vernon, B.C., are quite aware of the contribution the Chinese have made in the development of their community. What has made them more aware recently is an offer by the Chinese community of Vernon to build a tea house as a Centennial project in the city park. Walter Joe, spokesman for the Chinese community's Freemasons and Dart Coon Club, told the city council that some of the oldtimers wanted to build the tea house as a reminder of the new and old cultures.

I can agree heartily with the Vernon News which commented in one of its editorials: "Chinese Canadians should be saluted on their desire to play a part in celebrating the 100th anniversaries of B.C. and Canada. In this way their part in the building of a nation, which we tend to overlook, can receive the recognition it deserves."

The first Chinese arrived at Vernon 60 to 70 years ago and the community reached 700 people around the time of the First World War. The News states that they went to Vernon in force with the building of the railroad and earlier some took part in the Cherryville gold rush. "They stayed to provide the labour needed to operate canneries and the agricultural industry. It was menial labour because they lacked the education and knowledge of the language to get better jobs.

"But the Chinese established themselves as hard workers and good citizens. Many became prosperous businessmen and played a significant role in the community's development." I might add that, whenever the Chinese were allowed to bring up families in Canada, they strove to give their children higher education.

It is easy to see that the Centennial is not only an occasion of celebrations. It is a time when we are reminded that Canadians of all backgrounds have developed this country and that we cannot afford to think that any group of us can be self-sufficient in isolation. I believe that the Centennial projects — the big ones being conducted on a national scale and the small ones like the Vernon tea house — will remind us that Canadians originated from societies and cultures all over the world and will increase our understanding of each other's way of life and point of view.

CHEERS FOR PROGRESS

Progress is something which should not and cannot be stopped. It is all about us in this country, because our country is forever progressing. It has to in order to maintain its standing in the world.

—Huntingdon (Que.) Gleaner

CENSUS

A chief reason for taking the 10-year census in Canada is to adjust membership in the House of Commons in proportion to population changes in the province.

— Quick Canadian Facts

TEEN-AGERS EAT MORE

Stratford, Ont. (CP) — Lloyd sell Rainey and Dougal Trineer, detention room, wants the meal allowance for juvenile detainees increased. He says 75 cents just isn't enough to feed the modern youngster.

RED CROSS

BLOOD DONOR CLINIC

April 15 at Hawkesbury

Friday — 1 to 4.30 p.m. — 6 to 9 p.m.

In the Legion Hall, 152 Nelson St. East.

PINE HILL HOTEL
PINE HILL, QUE.
(Jean-Paul Dagenais, prop.)
SATURDAY AND SUNDAY
"STRINGDUSTERS" ORCHESTRA
with ROSS PARKER, Singer M.C.
FLOOR SHOWS
Mac & André — Comedians, Novelty Singers
Saturday, 11 p.m. and 1 a.m. Sunday, 5 p.m. and 10 p.m.
— OUR SPECIALTY —
Receptions, Weddings, etc. — Orchestra Supplied
For reservations: 533-4348

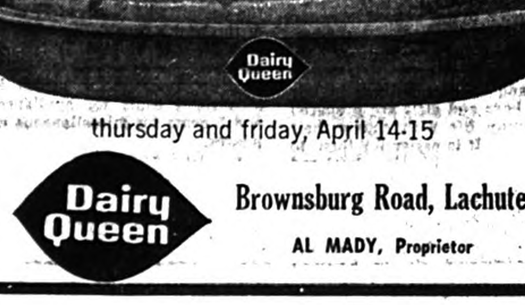

29¢ Banana Split Sale



thursday and friday, April 14-15

Dairy Queen
Brownsburg Road, Lachute
AL MADY, Proprietor

ROOFING SIDING
Give your home a FACE-LIFT
SPRING SPECIAL:
A FREE Aluminum Door with complete home installation of Aluminum Clapboard.



ALUMINUM SIDING
GENERAL CONTRACTING
RENOVATIONS
GENERAL REPAIRS
Fibreglass Awnings, Patios, Railings, and Carports
For Private Homes and Industrial.

BROWNSBURG ALUMINUM PRODUCTS
PAUL GAUDREAU, Proprietor
369 Maple Ave. Tel. 533-4689
BROWNSBURG, QUE.
1p

GET RID OF YOUR WINTER ANTENNA TROUBLES
for less than 15c a day.
Lachute Cable Vision Inc.
offers you seven Canadian channels (2-4-6-7-10-12-13) F.M. music 24 hours a day, and two American channels (3-5).
For further information:
562-4059
xc

Note to local gardeners:

you can green-thumb a lift to
8 hardware stores
2 landscape contractors
1 garden and lawn furnishings dealer
1 nurseryman . . . and just about any shop or service you can think of!

Our locality has a lot to offer.
Good shops. Good services. Good people.
So look first to home for your needs.
Let your fingers do the walking through the Yellow Pages to find the above people . . . and many others.
Everything's here . . . in town!

YELLOW PAGES



FABRICS TOPICS

CD NB

By *Claire Arsenault*

Be aware of your fabrics

WHAT WOMAN DOESN'T LIKE TO TALK ABOUT CHIFFON ? Yes ladies, when we are together inevitably the subject we discuss is the latest styles. This is the way things are and well and good they are.

But at the basis of all style there is the fabric, the material used to make clothes. And it is important that, whenever you buy, you inquire about this basic material. Wether you own clothes or home furnishings, if you understand their composition, their maintenance will be greatly facilitated both for you and your cleaner.

So remember that the best counsellor for the upkeep of your fabrics is still your cleaner. To entrust him with your clothes is a garantee of long wear and economy. We will also talk about style and elegance in this column, subjects dear to the hearts of all women.

This chronicle will be presented to you every two weeks. They will serve you by counselling you. So, ladies, write us. We will be more than glad to answer your queries.

In the next installment, we will discuss **MOHAIR.**

Write to : FABRICS TOPICS, P.O. Box 458, Montreal 3

COPYRIGHT RESERVED

THE PROFESSIONAL ASSOCIATION OF CLEANERS AND LAUNDERERS OF QUEBEC

Country Notebook



By WALKER RILEY, Macdonald College

We have been waiting day-by-day for copies of the "Recommendations of the Quebec Seed Board for 1966". Latest word is that the printers have promised delivery "this week". So they should be available from the usual sources — agronome, or the College, or any of the research stations within the next few days.

In the meantime, if you have your last year's copy, here are the main changes we expect to be made.

New this year is the division of the province into seven zones. Recommendations are made specifically for these zones. Seeding rates of forage crops have been reduced in recognition of improving management practices. Three varieties of Orchard grass are on the list this year for the more climatically-favoured zones. The barley variety Montcalm has been withdrawn. Three varieties of flax, Raja, Marine, Norland are recommended. Acme Soybeans are off the list. Merit Ladino clover replaces Pilgrim. Achenback Brome grass is listed; it is a good variety and seed stocks are plentiful. Emphasis is added to the recommendation of varieties for specific purposes and areas, and for the use of certified seed.

Generally, seeds seem to be in good supply, with a few exceptions, mostly in certain certified named varieties. The prices quoted here are from one source and are intended only to be a guide.

See the 1966 Bulletin for mixtures, recommended for specific purposes and zones. Proportions have been changed and rates reduced from 1965.

Alfalfa

Vernal — A fine-stemmed and very hardy variety. Resistant to bacterial wilt and especially recommended for regions where this disease is likely to be present and detrimental to the stand. Later than Alfa and Dupuits by approximately one week. In good supply; price about 65c lb.

Alfa — A variety developed from the Flemish type. It is a very vigorous variety which grows rapidly in the spring and recovers quickly after cutting. Less hardy than Narragansett, Rhizoma and Vernal, and susceptible to bacterial wilt. Recommended for short-term rotations. Because of its earliness, Alfa should be cut earlier than other varieties. Earlier than Narragansett, Rhizoma and Vernal, by approximately one week. In good supply; price about 75c lb.

Dupuits — Variety similar to Alfa.

Narragansett — Very hardy but susceptible to bacterial wilt. Similar to Vernal in maturity.

Rhizoma — A very hardy variety particularly well adapted to the regions of Abitibi-Temiscamingue, Lake St. John and Gaspe. Susceptible to bacterial wilt. Similar to Vernal in maturity.

Birdsfoot Trefoil

Empire — A very hardy variety. Later than Viking by approximately ten days. Prostrate growth in pasture fields and more erect growth in hayfields. More tolerant to flooding and ill-drainage than Viking. Recommended for long-term pastures or long-term hayfields. Certified seed is about $1.50 lb. Uncertified seed 95c to $1.00 lb.

Leo — Better winter survival than Empire. Intermediate in time of flowering and growth habit. Leo exhibits early fall dormancy and a tendency to produce the bulk of its seasonal growth in time for making first cut hay. Recommended for long-term hay and for pasture to be grazed mainly in mid-summer. Seed not available until 1967.

Viking — This variety is earlier, less hardy and more vigorous than Empire. Erect growth. Starts growth more quickly in the spring and produces more aftermath than Empire. Recommended for long-term hayfields or long-term pastures. About $1.40 lb.

Red Clover

Dollard — A double-cut variety, a few days later in maturity than Lasalle. Hardy, resistant to Northern Anthracnose and moderately resistant to Sclerotinia disease.

Lakeland — A double-cut variety, hardy, resistant to Powdery Mildew and Northern Anthracnose. Same maturity as Lasalle.

Lasalle — A double-cut variety, 4 to 5 days later than common red clover. It is more likely to live through two winters than common, and it carries some resistance to Northern Anthracnose and Sclerotinia disease. About 55c lb.

Ottawa — A double-cut variety, hardy, it carries some resistance to Northern Anthracnose and Sclerotinia disease. Earlier than Lasalle, better aftermath. Common red clover is about 45c lb.

Ladino Clover

Merit — A variety of giant white clover, more leafy, more productive and more persistent than ladino clover commonly grown. About 90c lb.

Certified Ladino — A variety of giant white clover which has shown up well so far. Seed at 80c lb.

Timothy

(This is the year to buy a certified variety.)

Climax — A hardy and leafy variety which gives a good aftermath. Blooms later than common timothy. Seed plentiful at 35c lb.

Drummond — A leafy and hardy variety. Later in maturity than Climax by approximately one week. Particularly useful for late haymaking. Seed in short supply; about 45c lb.

Bromegrass

(Plenty of Canadian common available at 25c; certified varieties are higher priced; about 65c.)

Fischer — A more vigorous and a higher-yielding variety than common brome. Moderately resistant to leaf spot.

Saratoga — An early variety with high seedling vigour. More vigorous than Fischer. Moderately resistant to leaf spot.

Achenback — Similar to Fischer.

Orchard Grass

Hercules, Frode and Rideau suggested only for the warmer parts of Quebec.

Texstyles



Madeleine Levasseur

How about a textile sandwich?

Gastronomically the idea may not appeal, but the textile sandwich has many functional virtues and its development has led to production of an exciting new category of modern Canadian textiles.

Immediate predecessor of the textile sandwich was the fabric laminate which brought us warmth-without-weight fabrics for ski jackets, coats, windbreakers and other cold weather clothing.

The successful lamination of a layer of insulating foam to the back of outerwear fabrics was an achievement of modern chemistry and textile technology. It was made possible by new chemical adhesives which created a permanent bond between the two layers without changing the soft feel or drape of a fabric.

Laminates are now commonplace in Canada. Their popularity is also growing in other countries. The British call them "foam-backs" which is a more accurate term than ours. However, since their introduction in 1958, they have earned a permanent niche in warm outerwear.

As always, one textile development leads to others. In the case of laminates the next step was the textile sandwich whereby fabrics were laminated to both sides of the layer of foam creating either a self-lined fabric or a combination of fabrics for reversible clothing.

In either case the sandwich offered labor saving in the manufacture of garments as well as new styling possibilities.

The newest step in this chain of invention — bonded fabric — was introduced in Canada in 1963 and already its use is growing and expanding in many unforeseen directions. Two fabrics are now bonded together back-to-back, without the foam interlining. In this case warmth is not the objective.

Fabric-to-fabric bonding has opened up infinite possibilities for new styling, new performance and new end uses. When one fabric can be made to either look or perform like three or four other types, the excitement throughout the fashion world is unbounded.

For instance, a delicate lace, ordinarily difficult to cut and handle and perishable to wear, can be bonded to a tricot fabric which makes it as easy to work as denim. The same thing applies to a loosely woven wool knit. Luxurious openwork textures have new stability and strength which makes them infinitely more practical in use as well as easier to handle in manufacture.

Bonding qualities apply to fabrics of any fibre. Cloth designed for women's blouses, for instance, when bonded to a light-weight backing, can also be used for a skirt, shorts or pants. A dress-weight wool is practical for coats, lingerie fabrics for dresses; and the possibilities in reversible fashion items are readily seen.

Consumers will reap economic benefits as well as new styling. The bonding process is simple and inexpensive. Besides offering great savings in labor costs to manufacturers which will result in less costly fashions, the process can also give cheaper quality fabrics greatly improved wearing ability.

CANADIAN FARMERS' OVERSEAS TOUR

Another tour has been arranged for farmers, active or retired, and their friends, providing carefree travel, including 12 luxurious days at sea on the "Empress of England".

Leave Montreal June 17, 1966, return from Liverpool July 14, arriving Montreal, July 21.

Phone 562-2494 or see Giles Travel Agency, Lachute.

Canadian Quiz

1. What fur is the principal product of Canada's fur farms?
2. Which province normally has the largest cash income from the sale of farm products?
3. How large is Canada's Eskimo population?
4. In the U.S. one paid worker in four is directly employed in the manufacturing industry. What is the proportion in Canada?
5. The average annual value of the production of Canada's primary textiles industry is $200 million, $450 million, $700 million?

* * *

ANSWERS: 5. About $700 million. 3. About 11,500; there are more than 15,000 in Alaska, and possibly 2,000 in Siberia. 1. The mink. 4. Manufacturing now employs about the same proportion of paid workers in Canada as in the U.S. 2. Ontario, with Saskatchewan normally second.

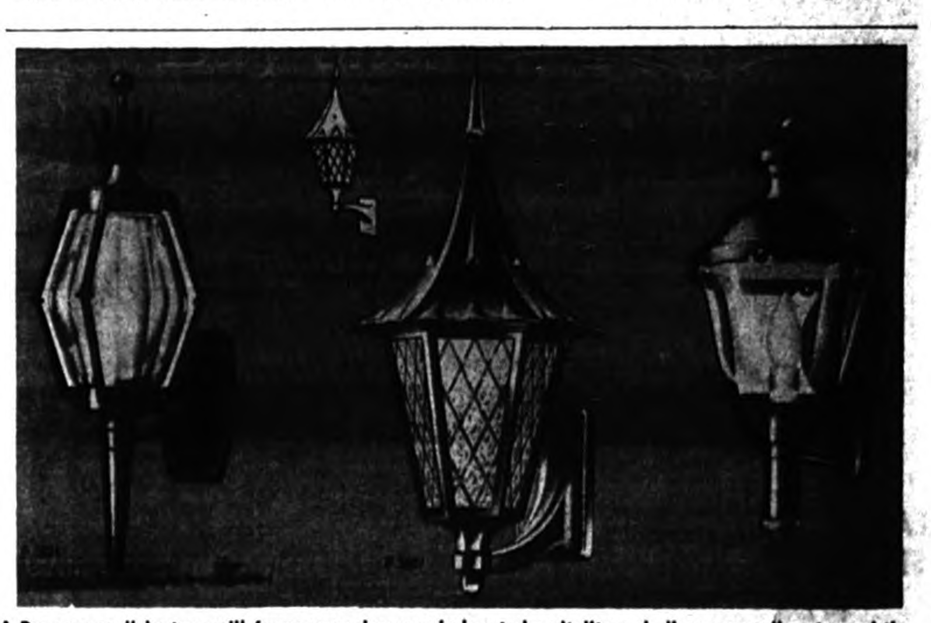

A Progress wall lantern will frame your doorway in hearty hospitality and allow your callers to read the house number with ease. Built of weather-resistant cast aluminum to last a lifetime and protect your home's exterior from unsightly rust streaks. Whatever your needs: chandeliers, pull downs, pendants, all purpose lighting, decorative glass ceiling fixtures, posts and outdoor lanterns, recessed lighting — visit L. St. Jacques Ltd., 45 Chatham Street, Lachute. You will find elegant ideas for home decorations, and wide selection.

Advt.

QUEBEC LIQUOR BOARD

The undermentioned person has applied for the following permit:

RAYMOND, Camille — 22 Range 2, St. Adolphe d'Howard — Grocery

Any objection to this application shall be sent in writing, duly alleged, within fifteen days from this notice, to:

THE REGISTRAR
P.O. BOX 1058, PLACE D'ARMES,
MONTREAL, P.Q.

NOTICE TO FUEL OIL CONSUMERS

To give our employees a Saturday break, and to give more efficient delivery — we offer no assurance that orders in future, received after 11 o'clock a.m. on Saturday, will be delivered the same day.

For orders placed after 4 o'clock weekdays, we now guarantee delivery the next day.

We therefore ask fuel-oil customers to cooperate, by placing orders as early as possible in the morning, during every weekday.

We count on this good will, and thank our clients for their collaboration.

ASSOCIATION OF FUEL OIL DEALERS OF QUEBEC Inc.
(LACHUTE SECTION)

GEORGES BELANGER — Bethany Street, Lachute

BOURGON & LEROUX Enrg. — Ayersville, Que.

MEL G. WILSON & SONS Reg. — Lachute, R.R. 3

IMPERIAL OIL LTD. (Hector Charlebois) — 41 Clyde St., Lachute

L.-J. DUMAIS LTEE — 205 Main St. West, Lachute

F. DION Enrg. — Charles Street, Lachute

LUCIEN MEILLEUR — Brownsburg, Que.

LACHUTE FUEL OILS Reg. — Boyd St., Lachute

NORTH RIVER FUELS (Ian MacDougall) — Lachute, R.R. 5

2c

RED CROSS
IS ALWAYS THERE
WITH YOUR HELP

HFC

Credit at HFC means credit coast to coast

AMOUNT OF LOAN	MONTHLY PAYMENT PLANS 36 months	30 months	24 months	18 months	12 months
$ 100	$....	$....	$.....	$6.12	$9.46
300	.....			18.35	28.37
550	.....	23.73	28.28	32.86	51.24
750	.....	31.65	37.88	44.13	69.21
1000	.....	41.45	49.77	58.11	91.56
1500	57.72	.....	79.36	.....	.....
2000	72.15	.....	99.20	.....	.....
2250	79.36	.....	109.12	.....	.....
2500	90.18	.....	124.00	.....	.....

Above payments include principal and interest and are based on prompt repayment, but do not include the cost of life insurance.

Credit in one HFC office gives you *cash credit* in every HFC office throughout Canada and the U.S. A good reason to borrow from HFC.

Ask about credit life insurance on loans at low group rates

HOUSEHOLD FINANCE HFC

LACHUTE
507A Main Street—Telephone LO 2-2478
(over Dalfens)
Ask about our evening hours

Paint now and save $$$$!!!!

Interlux



Buy one!

Get one FREE!

Start with Interlux paints for a better finish. Genuine Interlux quality, but you pay only half the regular price during this sensational sale. Choose from a complete range of Interlux products. When you select Interlux Satin Latex or Semi-Gloss, our Intermatic Color Bar can mix your choice of more than 1,000 colors for a slight extra charge. This Giant Sale is for a limited time only (After April 16, all these lines revert to regular price.) Stock up now for Spring!

INTERLUX SATIN LATEX
$9.60 for TWO gallons $2.95 for TWO quarts

INTERLUX SEMI-GLOSS
$10.45 for TWO gallons $3.40 for TWO quarts

INTERLUX WOOD STAINS
$8.00 for TWO gallons $2.20 for TWO quarts

INTERLUX EPOXY FLOOR PAINT
$10.50 for TWO gallons $3.45 for TWO quarts

SALE-PRICED ACCESSORIES
SPECIAL BARGAINS IN INTERLUX BRUSHES AND ROLLER KITS!

START WITH INTERLUX PAINTS FOR A BETTER FINISH

John McFaul & Son Ltd. — 517 Main Street, Lachute — 562-2383

F. Guenette Inc. — Morin Heights — 226-2209

All our departments offer quality merchandise at genuine savings

MANUFACTURES LTÉE.
LaSalle
FACTORIES LTD.

Satisfaction guaranteed or money refunded



LADIES' POPCORN SHIFT, WEB KNIT

10.88

Lively new 100% imported cotton knit perkily styled with attractive fancy rope belt with tassle ends. Fully lined and trimly cut. Short sleeve and jewel neckline add a dressy touch. Colors: natural, aqua, pink. Sizes: 10 to 18.



LADIES' "ARNEL" & Cotton HIPSTER

7.22

It's a swinger — what a way to go — anywhere. Low torso wide belted, action pleated skirt. Harmonizing checked top. A fine casual dress for the young at heart. Choice of navy, pink or green. Sizes: 8 to 18.

TIMELY COAT SALE

FOR GIRLS SIZES: 4 to 6x — 7 to 14 — 8 to 14x



NOW SPECIALLY REDUCED!

4 to 6x
7.88 & 9.88

7 to 14
9.88 & 11.88

8 to 14x
11.88 & 14.88

Excellent variety — excellent price — Choose from assorted designs and colors in laminate wools, tweeds and handsome blend fabrics. Solid shades, plaids, houndstooth and multi color tweeds. Single-breasted and double-breasted models all in the newest silhouettes with style touches of pleats, belted backs, pipings and various trim. All coats are rayon lined.



BRUCKS CHAMOIS "Svelte"

6.97

Luxury fabric and meticulous tailoring combine to make this novelty, butter soft fabric a delight to wear and to be seen in. Nylon zipper side fastening and detachable footstraps. Colors: Black, powder blue, beige, navy or gold. Sizes: 10 to 20.



12.88

Trim Reversible All Weather Coat

Duplan's "Canadian Mist" Nylon/Cotton reverses to Celanese poplin. These two famous fabrics join company in a well tailored, classic rain or shine coat. Colors: Navy or brown reversing to bone. Sizes: 10 to 20.



"Patou de Paris" Ladies' Pyjamas

2.27

Short sleeve man tailored styling in quality weave 100% cotton in blue or pink check pattern. Sizes: S.M.L.



CLASSICALLY CRAFTED ALL WEATHER COAT

15.88

Fine combed cotton yarns skilfully loomed into a durable fabric that has been processed and treated for water repellency. The tailoring is excellent, the style semi-raglan with sporty striped or solid color lining. Available in black, beige or teal blue. Sizes: 36 to 46.



VAL. $4.00 to $7.95

2.66

The famous "BLUESTONE" SPORT SHIRTS

A spectacular offer! The name "Bluestone" is well known for the exceptional quality of the fabrics used: cotton sateen finish, cotton Shantung, woven and printed motifs. Rich plain tones, stripes and fancy patterns. Short sleeve and Jac models, button down, regular or combo collar. A tremendous saving at this price. Sizes: S.M.L. and xL.

BOYS' WINDBREAKERS

5.88

A) CLUB STYLE WINDBREAKER — Excellently tailored jacket of Duplan's processed "Canadian Mist" Nylon/Cotton. Note the front snap buttoning, contrasting sleeve and shoulder insert and the 3-way knit collar, cuffs and waist. Black, powder blue, red. Sizes: 8 to 18.

4.44

B) CORDUROY "PONDEROSA" — 100% cotton corduroy, novelty tailored windbreaker, western design yoke front, side zipper, self collar and cuffs and leather front lace tie. Charcoal, black, brown. Sizes: S.M.L.

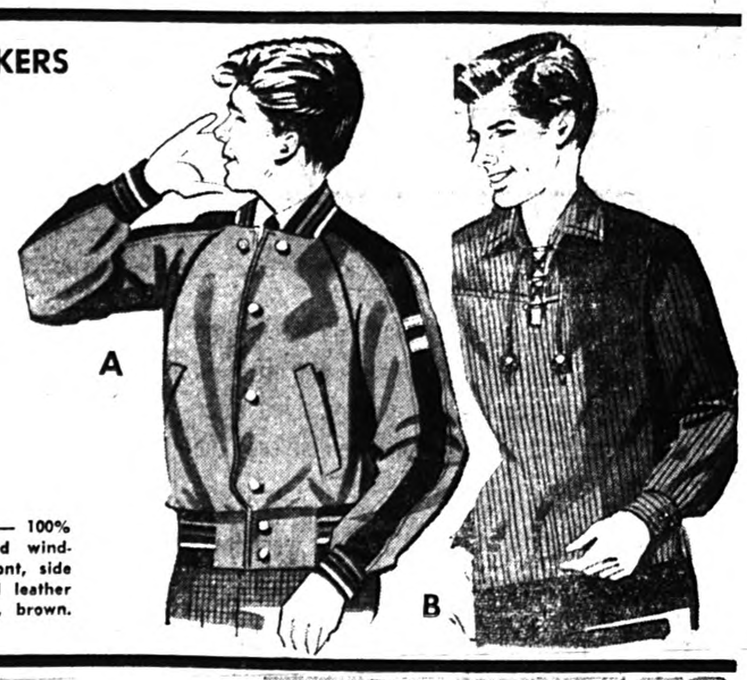

A

B

"Doug Turnesa" 7-piece GOLF SET

AUTOGRAPHED SET
CONSISTS OF:
WOODS 1 and 3
IRONS 3, 5, 7 and 9
PUTTER

36.44

Graduated steel shafts — Quality leather grips, available in men's left or right hand and ladies' right hand.

Men's Velveteen Ponderosa

7.88

Jet set model, western style windbreaker, top favorite this season. Smooth, luxury feel fabric in rich tones of black, brown or blue. Authentic style reproduction. Sizes: S.M.L.



16 DISCOUNT DEPARTMENT STORES TO SERVE YOU BETTER

MANUFACTURES LTEE. LaSalle FACTORIES LTD.

255 Chatham Street Next to "IGA" FOODLINER

Store hours: Monday, Tuesday, Wednesday, Saturday, 9 a.m. to 6 p.m.
Thursday: 9 a.m. to 9 p.m. — Friday: 9 a.m. to 10 p.m.

PIONEERS IN DISCOUNT DEPT. STORE SELLING IN CANADA

Library of The Legislature,
Parliaments Buildings,
Quebec, Canada.
Jan. 67

The Lachute Watchman

Home Newspaper of Argenteuil and the Lower Ottawa Valley

VOLUME 89, NUMBER 16 | LACHUTE, QUE., WEDNESDAY, APRIL 20, 1966 | 10 CENTS A COPY AT NEWS-STANDS | SECTION 1; PAGES 1 - 8

LHS Science Fair exhibit entered in Montreal show

The top-prize project in the recent Lachute High School science display was entered last week-end in the sixth annual Science Fair at the Mount Royal chalet, and although not ranking for a major prize among the 81 exhibits, the entry won honorable mention and a cash award. The LHS project was a Solar Cell, and the team engaged in this exhibit were Arthur McElroy, Roy Billingham and Richard Holdsworth. The trio took their exhibit to Montreal last Friday, and the exhibition was open to the general public until late Saturday afternoon.

A busload of around 20 local students visited the show on Saturday; they were in charge of J. M. Vokral, of the LHS teaching staff, while Mrs. Sanford, Science teacher who had also promoted keen participation at the school, was on hand for the event.

Pupils eligible to make this educational trip were Grade 8 to 12 students who had sponsored entries in the Science Fair here, and those from Grades 4 to 7 who were winners with their respective exhibits.

Tribute to Initiative

Tribute to what the students were accomplishing, was paid by Professor Gilles Cloutier, director of the University of Montreal's department of physics, and Dr. H. Rocke Robertson, principal of McGill University.

Dr. Robertson, marvelling at "the talent and imagination" displayed at the fair, was happy to see the emphasis shifted from the teacher to "the idea and effort of the scholar himself." Professor Cloutier thanked the students, parents and judges (nearly two score of them) and congratulated the winners.

Improve French

Brownsburg—A French course is being held for C-I-L plant personnel. As an aid to foremen who wish to improve their ability to converse in French, the conversation course is held every Wednesday by Lucien L'Heureux, assisted by Gilles Richer, of the Brownsburg Works.



Appointed agent for CP Express

JEAN-PAUL BRODEUR, in the employ of Canadian Pacific Express here for the past 10 years, has been appointed agent at Cowansville, Que. He is a native of Lachute, the son of Mr. and Mrs. Josaphat Brodeur, born 1936, and holds a diploma in bookkeeping from the International Correspondence School.

Sentiments and Sidelights

(Comments on the Local Scene)

The monthly bulletin of the Argenteuil Hospital notes there were 351 births in the year 1965. This compares with 516 in the more prolific year of 1959, as recorded at the old Providence Hospital on Princess Street.

* * *

Here's something for Lachute to think about: Tourists don't have smokestacks, but if a city had 24 visitors every day of the year, the revenue derived would be equivalent to setting up a new industry with a payroll of $100,000. A recent survey revealed this striking statistic.

* * *

Beating the gun on municipal amalgamation, one alert businessman last week was sporting a new light delivery truck painted with his name, phone number and address — "Cité de Lachute". A case of private enterprise, with variation.

* * *

This day and generation, we have no Clean-up Week to arouse our residents each spring. However, it's time for proprietors to put this theme into practice and give a thought to embellishment of their premises — which in turn will enhance the community and boost its good repute.

* * *

An invitation to art lovers, students and their friends is extended by the Centre d'Art (360 Main Street) to a film program on noted French artists, to be presented this Friday at 9 p.m. Included in the 1½-hour program is a film on Edouard Manet, master of the impressionist school. Admission is free.

* * *

The Barbershoppers report their largest attendance to date, and are hoping next week to obtain the elusive "35" enrolment, necessary to obtain a charter. Preparations are well advanced for the "Parade" show. The May 2nd meeting is ladies' night, when the distaff side will be critics of the male-voice harmony.

* * *

Henri Bédard, 46, of Rockland, was a victim of drowning last Saturday when his car ran off the Clarence-Thurso ferry wharf, on the Quebec side of the Ottawa River.



Background music – gift to hospital

Background melody has been provided throughout the Argenteuil Hospital by means of a music relay system graciously furnished by Legion Branch 70 for benefit of the patients and staff. The plaque symbolizing this gift was handed to the hospital authorities in an informal ceremony last Saturday. Seen on this occasion are (left to right) Howard Morrison, Legion secretary; Ernest Evans, Deputy District Commander; Lloyd Bryson, Branch president; Ken W. MacGibbon, chairman of the hospital administration; R. A. Giles, Legion Welfare chairman; and Horace Lamarche, director-general of the hospital.

— Photo, Syd Drew

Late C. Tremblay, O.B.E., was prominent in textile industry

One of Lachute's best known citizens, Clément Tremblay, OBE, died last Friday, and funeral rites were held Tuesday at St. Julien parish church, attended by notables from many walks of life.

The late Mr. Tremblay was 81 years of age, born April 11, 1885, in Montreal. He was educated in that city, and studied cost accounting and finance in the U.S. He served as secretary-treasurer of Ayers Limited since 1910, and as a director since 1924. He joined the firm in 1904, and played an important part in the expansion of this industry.

Mr. Tremblay served as mayor of Lachute for two terms, 1921-23 and 1929-31. He was an active participant in many community efforts, apart from his devotion to municipal affairs.

He was a past-president and charter member of the Lions Club, also a past-president and life member of the Argenteuil Agricultural Society. His many other affiliations included the Richelieu Club, Lachute Golf Club, Lachute Curling Club, Montreal Board of Trade and Chambre de Commerce, Engineers Club, and Artisans Canadiens Français.

For his civic service and patriotic activity in the textile field in wartime, he was awarded the Order of the British Empire. He was also decorated with the papal honor, the Equestrian Order of the Holy Sepulchre of Jerusalem.

He is survived by his wife, the former Florestine Labelle; four sons, Daniel, Hubert, Pierre, and Bernard; and five daughters, Estelle (Sister Marie-Estelle), Suzanne (Sister Sainte-Suzanne), Yolande (Mrs. Roger Brouillard), Helene (Mrs. J. L. Gervais), and Dr. Madeleine Derome Tremblay.



The late Clément Tremblay

Week's Epigram

A nice thing about the horse was that some smart designer couldn't make yours obsolete before you got it paid for.

Pair arrested, held for thefts from Gatineau Electric

Two Montrealers were arrested by Lachute municipal police at 11.25 p.m. on Wednesday of last week, and following investigation by town and local Q.P.P. officers, were charged with the attempted theft of 498 pounds of used copper, also the theft of an undisclosed amount of copper on two previous occasions, and with the attempted bribery of a police officer.

Responding to a call from neighbors that there were two men and a car at the rear of the Gatineau Power Company garage on Grace Street, Constables André Lebeau and Stephen Griffiths separated and closed in on the yard from two different directions. They apprehended Pierre Maurice Tremblay, 45, and André Lamoureux, 39, both of Montreal, one of whom offered Cst. Lebeau $16 cash and his car as a deposit for an additional $100 should they be let free. Both men were placed under arrest and transported to the police station, where they underwent questioning. They were later transferred to Q.P.P. Sgt. J. P. Dallaire, who laid charges on the previously reported thefts.

The men were taken to St. Jerome, where they were held for trial.

Local reports appearance of 'flying saucer'

Two Lachute residents were somewhat speechless early Monday evening while road-testing a car near the Cruise development. The incident occurred around 8.35 o'clock as Mert MacDonald and George Taylor were proceeding towards Bethany Road — when George Taylor observed something moving over Lachute towards them. He at first thought it was an aircraft coming in for a landing, but suddenly realized this was not so. The UFO (unidentified flying object) was quite bright in appearance. It seemed to have a dome on the top, and to be surrounded by windows, but no occupants could be seen in the craft. It was considerably higher than the trees, and a comparision of size is almost impossible, according to the two men whose testimony is backed by a Brownsburg resident, Charles Low: the latter reported seeing a similar object over Lachute at the time of the sighting.

The main outline of the UFO had the appearance of two saucers placed one on top of the other; and after moving around slowly, it took off at a high rate of speed and disappeared in seconds.

P.E.I. researcher named champion Can. plowman

St. Eustache farmer ranks fourth in contest

A Prince Edward Island agricultural research scientist, 28-year-old Dr. Carl Willis, of Charlottetown, is the new plowing champion of Canada. He carried off the Esso Silver Plow Trophy at the conclusion of the 14th annual Canadian Championship Contest held last week at Chilliwack, B.C., plowing against provincial plowing champions from all across Canada.

The results of the competition were announced by E. P. Hudek, president of the Canadian Plowing Council, which sponsors the championship event.

Fourteen of the best plowmen in Canada, representing seven provinces, competed under rather wet conditions. The soil plowed remarkably well, in view of the amount of rain that had fallen in recent days. The plowmen had little trouble in the sandy loam soil.

The awards were presented at a banquet in Chilliwack tendered by the Government of British Columbia to contestants, officials and guests.

Dr. Willis, who received the winner's trophy from Mr. C. L. Goddard, Manager, Pacific Region, Imperial Oil Limited, Vancouver, is a research worker for the Canada Department of Agriculture in forage plant pathology studies. He plans his vacations to coincide with plowing competitions.

Both Willis, and the runner-up, Tom Hickman, of Chilliwack, will share in the Esso Travel Award which will take them, next year, on a tour of agricultural points of interest abroad. Keith Robinson of Cookstown, Ont., ranked third and Yvon Belisle, of St. Eustache, came fourth.

Local Judge

Clifford Oswald, of Ste. Scholastique, was chosen to act as one of the plowing judges. Mr. and Mrs. Oswald made the trip to Chilliwack, B.C., to attend this big event.

Corporation and its employees sign contract at Brownsburg

Municipal employees of the Village of Brownsburg are now organized under the United Mine Workers of America, and their group (District 50) have entered into a two-year labor agreement with the municipality.

The contract provides for salary increases of 18 cents an hour in the first year and an additional 8 cents an hour in the second year.

Signatories were Mayor René Lafleur for the corporation and René Ouellette and Armand Charron for the union.

The work week provided by this contract is 43¾ hours — or 8¾ hours a day. A shift starting work after 2 p.m. will earn a 7-cents-an-hour premium.

There have also been adjustments in statutory holidays for the town employees. Those holidays already in effect are the Queen's Birthday, Dominion Day, Christmas Day, New Year's and Good Friday; now added are — St. Jean Baptiste, Labor Day and the day after Christmas.

For bereavement in his immediate family, a worker is allowed a maximum of three days off with pay. The pension fund will be contributed to in equal share by the employer and the employee. Annual holidays with pay will be two weeks after one year's service, three weeks after 10 years, and four weeks after 20 years.

The contract dates from April 20, 1966, to April 19, 1968.

Scouts collecting paper salvage this Saturday

Lachute Boy Scouts will be holding their spring canvass for paper salvage this coming Saturday, April 23. Householders and business proprietors are asked to have newspapers, cartons and salvagable paper securely tied and placed in view, for truck-drivers and the boys making their rounds Saturday morning. Any out-of-town residents having donations, may call Ernest Gordon (562-2858) for pick-up.

Also acceptable will be flower pots, which are saleable to boost the Scout funds.

The Scouts will appreciate the support of all residents in this annual collection.

Advanced Time in effect Sunday

Change of time becomes effective on April 24 — which is according to custom, the last Sunday of April.

Residents are advised to set their clocks ahead one hour at midnight Saturday, since Sunday church services will be on Daylight Saving Time for the summer season.

Safety record reached Apl. 11 at C-I-L plant

A safety record of 1,385,800 manhours of work without a single lost time injury was set at midnight April 11 by the Brownsburg works of Canadian Industries Limited, according to an announcement by K. W. MacGibbon, works manager.

The record wins for the 1,272 employees the president's prize, one of several safety awards under the company's no-accident record plan. Employees will be presented with individual awards to mark the achievement.

Last lost-time injury at the works occurred September 28, 1965.



Fable of the flying cat

This freak feline was despatched with a rifle by Conrad Larocque, of Hammond Street, last week when it took refuge under a neighbor's veranda after engaging in hostilities with a dog and a domestic cat. Weighing around 20 pounds and in a wild state, it was not the "flying cat" it appears to be. By deformity, or through mutilation in earlier escapades, two flaps resembling wings were growing from its back.

— Photo, Syd Drew

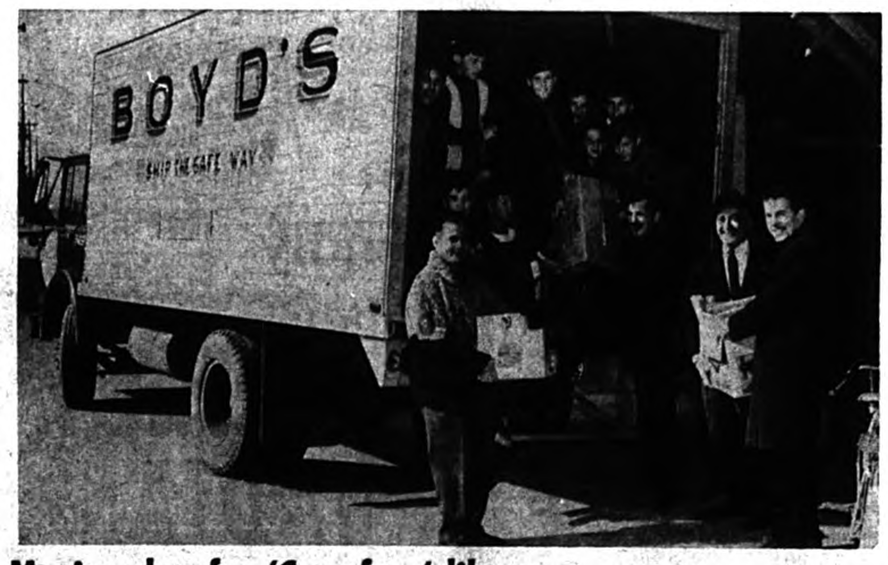

Moving day for 'Carrefour' library

Last Saturday was moving day for the Carrefour du Livre, when the library transferred its thousands of volumes and its furnishings to new quarters opposite the City Hall. Seen here busy in the transfer, by kind courtesy of Boyd's Express, are adults active in the enterprise (left to right) Marcel Therien, president of the Carrefour; Arthur Lafrance, a director; Roger Gravel, 2nd vice-president; and Dr. Chas. Roy, 3rd vice-president. In the truck are young members of the Catholic Boy Scouts, who aided in the job.

— Photo, Syd Drew

In the navigator's seat on Sports Auto spring rally — first-hand impressions

LACHUTE MOTOR SPORT CLUB NEWS
By regular contributor, Jim Bullock

The Spring Rally, sponsored by Campbell & MacDonald Motor Sales Ltd., staged last Sunday, was the biggest and best rally that we have ever had. Biggest and best, in that we had a full turnout of cars and all competitors enjoyed themselves. The large attendance can be attributed to the perfect weather, and the prizes. There were eight trophies, six prizes, and six dash-plaques. One trophy and six dash-plaques were for the best three-car team from a club.

I will try to explain what the rally was like from a navigator's viewpoint. Remember that, to a navigator, a rally is just a series of turns, so I cannot tell you exactly where the route took us! Dave Bradley was my driver, driving my Volkswagen. The passenger seat was removed and a table installed for my maps and instructions. I sat in the back with my seat-belt on, so I wouldn't hit the roof on bad roads.

The first leg of a rally is called an odometer check. The odometer is the part of a speedometer that registers the number of miles travelled. In a rally they put a marker at the 10-mile point so that you can compare your odometer to that of the car that measured the route. After 10 miles our odometer read 9.8 miles. This small error factor would get us in trouble later on.

Stage two got off to a bad start for us. I boobed and started measuring the distance travelled two miles before I was supposed to. We were 12 minutes behind schedule before I figured out what had happened! At this point we were near Brown's Gore. We

(Continued on page 2)



New president for Curling Club

At the spring semi-annual meeting and review of activities last week, the Lachute Curling Club presidency changed hands. Colin C. McOuat, retiring, is here seen handing the symbolic gavel to the in-coming president, Fred J. Stein (right).

— Photo, Syd Drew

"Argenteuil Outdoors"

By BOB ATCHISON

As most of you know, this past week has been Jack Miner's memorial, Wildlife Week. It seems strange to most of us who love wildlife, that this great man's works should go unrecognized for the remaining 51 weeks of the year. One of the greatest naturalists in the world, and certainly the father of Conservation as we know it today — I wonder, if he were alive, what he would think of our lack of concern for our natural resources! His aims and ideals were that everyone should learn to love and protect these creatures, starting with the school children and continuing right on — but this worthy ambition sure seems to have hit a snag somewhere along the line.

• • •

I have received a tourist brochure from the Saguenay region, and some information on what they plan to do for the big year. This sets me wondering just what this town is going to do. Boy, this is the million-dollar question. If there is going to be anything achieved, it must be a great big secret. You may remember I talked on this last year, and suggested that a good camping area for the region would work wonders in visitors and in revenue. I guess this is not the kind of memorial our town wants though. All the talk that was circulated during the elections of a couple of years ago — you all know the bit, about new industries, etc., etc. Well, where are they? Who is to blame for this I don't know, and really don't care; but we should. After all, it's our town, and we are responsible. Take the line of least resistance, and as long as we aren't bothered too much, well that's O.K.

• • •

While speaking of camp grounds, this should open someone's eyes. The Province of Quebec has the grand total of 13 of them scattered all over the province, with a total of 1,925 campsites and 282 trailer spaces. Now, our bordering province to the west has the total of 90 parks, with 15,431 campsites; trailer sites they don't count. Even a province which cannot be classed with Quebec in terms of wealth, has 10 campgrounds. Maybe our Department of Tourism should take a look under the bed and find out what has happened, and why. Of course, with the old guard running things the way they did, any money allotted for this sure didn't find its way to the objective. With one of the greatest natural areas in the whole world right here in Quebec, they just forget about everything — which is par for the course, and comparable to our wildlife resources.

• • •

I have written about knives often, and mentioned that it does not pay to buy a cheap one. I bought a knife three years ago, made or sold by the Ruko Company. I received brochures the other day, so I'll pass some of the information along. All these knives are of the finest steel — not chromed, just good steel. In its three years, the knife I have has been well used, and at times very badly — cleaned fish by the dozen, dug out hooks, cut wire leaders, etc. — in other words it has done things no knife should ever do. What I'm going to tell you now is my opinion; as for giving a boost to any supplier or manufacturer, this is not my concern. I believe they have the finest knives available. Mine still retains a sharp edge, even though it's getting thin. I believe the original cost was $8, and I consider this was well spent.

• • •

This should make a lot of people happy. Geese are flying over; a flock of them landed on the North River last Sunday evening. Sure, it was noisy, but after being without the sound of life in the skies for so long, you don't mind the noise. Even on Lake Dawson a flock of them landed; there was no open water as yet, but this didn't stop them. . . I heard a good story about a dog up that way, too. You know how all animals like to chase something they don't understand. This dog, a Police type, chased out on the ice after them; you know how much chance he had of catching one! There were a few interested spectators; then along came a couple of Mighty Hunters, who wanted to know if the other people had seen the wolf out on the ice. They were informed it was a dog, but nothing doing — they "know a wolf when they see it!" I wonder.

• • •

I saw a strange animal last evening, a cat that had been shot in town. Believe me, it was a strange specimen. Fur "wings" on its back; yep, wings set about the middle of the spine. Lots of talk on how they managed to get there, so it's just a guess. Maybe a deformity, maybe an accident; but whatever it was, the effect was grotesque. . . It appears this animal had picked on a small dog, and was really doing a good job of taking care of it — until someone saw the fur wings, most unusual to say the least. Then, when they tried to catch it, it just wasn't going to be caught. Too bad it had to be shot, but maybe this was the best thing. The animal had not been taken care of; from its appearance, it had been running wild for a long time.

• • •

The Russians have edged into the firearms market. One type in particular has real appeal, a double-barrel shotgun at a reasonable price. Then they have an under-and-over shotgun, that will deserve notice. At least you don't have to have a small fortune to buy them; they are cheap compared to the ones in this country. Maybe this will do some good; certainly the price of guns has been stupid, and even the ordinary variety today is out of reach. The same with the ammunition. No one can tell me they won't be good, either; this is not junk, believe me.

• • •

Now I know you wont be lake-fishing for a couple of weeks, but this is just a word to the wise. As you know, many of the lakes are private in this area; why, doesn't matter, but they are. And being private, this means you don't go and fish them, at least, without permission. Please don't go fishing on private property. In some cases these lakes have been stocked, and stocking costs money, so what right have you to go in and clean out someone else's fish? I think in most cases, if permission were asked, you would receive it. Another thing, fences were built to keep animals either in or out, so don't leave gates open; and don't use fence-poles to start fires. Take it easy!

• • •

I have not seen the Chukar partridge for some time, but a lady called the other day to tell me of these "queer birds" around her premises. As she puts out food for the birds, it's only natural they should be attracted, to get in on the goodies. The Hungarians are not being seen too much, either. With the fields open and plenty of feed around, they will be off where they won't be seen. Another thing, they will be mating very soon, so keep your eyes open for small feather-dusters scooting along the ground. If you see anything like this, keep a wary eye for the old mother; she will soon show herself, and you'll be treated to one of nature's finest protection rackets you've ever seen. At this time she will almost let you pick her up, just to distract your attention from the young. I say "almost"; that's what it is — just out of reach, always. Another thing just now, driving along the back roads, take it easy and you'll spot plenty of them, dusting themselves. In such spots, with the dust seemingly stirred up, stop and watch, and you'll see them really having a ball. They actually throw the dust into the air with their wings, then scuttle underneath it.

• • •

At this season the wild flowers seem to spring up almost overnight, and in the most unexpected places. In the bush I noted, right in the middle of a snowpile there was a little opening where the sun had melted the snow — and surrounded by all this bleakness, there they were, about a dozen dog-tooth violets. Isn't it amazing how these flowers will grow in such wintery surroundings, and how they capitalize on every little ray of sun that pokes towards them. I'm sure with all the snow around on the ground, the temperature must have been pretty low; and even as I looked at them, there was a teeny little insect on them, so small they couldn't be identified with the naked eye. So, no matter where you look, you always find life around you.



One of the teams — driver and navigator study the map.

In the navigator's seat on Sports Auto spring rally — first-hand impressions

(Continued from page 1)

drove full-tilt over terrible dirt roads until we were on the back road to Colford's, north of the river. Somewhere in there we hit the first check-point, two minutes late. This stage had many changes in average speed in it. This means that the time required for each little piece has to be calculated — the total of the times giving you elapsed time for the stage. My problem was trying to calculate in a bouncing car.

The next stage was the photo section. Here we had picture of intersections. We had to recognize the intersection from the photo and turn the same direction as the car in the photo. The problem here was that the pictures were taken from a different angle than the angle we were looking from. At an intersection we would have to study the angles carefully to see what direction we had to turn. As car number one, we knew that there should not be any cars ahead of us. We found that part of the route made a circle and we found ourselves retracing part of the route. Here we met many other rally cars coming from the other direction. We knew that we were all on course, but some of the other cars stopped and re-checked their calculations.

The final stage was the easiest. We calculated our route by plotting longitudes and latitudes that gave intersection positions. For example:

Using school located at Long. 74° 0' 5", Lat. 45° 31' 55", as a pivot point, construct a circle having a diameter of 4½ inches. This circle will cross an intersection that is located north of the Canadian National tracks, between St. Placide Station and Grand Fresnière. At this intersection turn left."

This was easy, because we had lots of time. There was no average speed to maintain, so long as we were back to Lachute within an hour and 32 minutes. The trick here was to make sure that we followed the route exactly, because at the end we had to note our exact mileage for this section. Our odometer reading was 33.1 miles. Using our odometer error over 10 miles of 9.8, we corrected our reading to 33.8 miles. We were closer in the first place, the answer was 33.2 miles. We were penalized a point for every tenth of a mile off, or six points. Final score, 19 points — for seventh place out of 29 cars.

After the rally we retired to the Masonic Hall for a banquet. There were over a hundred people there, all analyzing their mistakes. Some of the stories were real tear-jerkers! There was a tie for the first place; two cars had duplicate scores. One car, a Renault R-8, broke its clutch cable at the start line, so the driver drove the whole route with no clutch. Pierre Parant lost the oil-pan plug, dumping all his oil on the ground. A team mate drove him to a town, where he got some more oil and a cork. The cork was his plug for the rest of the rally.

According to the un-official results, the trophy and prize distribution is as follows:

1 R. Patterson - R. Seay, 4 pts. Renault R-8.
1 Don Smith - Doug Shewan, 4 pts. Volvo
2 C. McCrea - R. Painter, 8 pts, Ford ½-ton.
3 J. Potvin - A. Potvin, 13 pts., Pontiac CADL.
4 J. Hume - R. Tilsley, 14 pts., Volvo LMSC.
5 D. Jackson - H. Hoare, 15 pts., Meteor LMSC.
6. P. Parant - A. Hebert, 15 pts., Volvo CADL.
7 D. Bradley - J. Bullock 19 pts., VW. LMSC.
8 Miss M. Rodger - K. Rodger 19 pts., Valiant LMSC.
9 G. L'Archeveque - G. Dussault, 21 pts., Ford.
10 G. Swail - G. Cruise, 25 pts., VW.

CADL challenged our club to a team competition, offering a trophy and dash-plaques. We trounced them.

LMSC —	
Smith & Shewan	4
Jackson & Hoare	15
Bradley & Bullock	19
	38
CADL —	
Parant & Hebert	15
Demers & G. Cyr	62
Miss Roy & Miss Demers	120
	197

Prizes will be awarded at the next LMSC meeting, Friday, April 22, at the Masonic Hall. Visitors welcome.

Watchman Want Ads bring results.

Accident victim dies of injuries

Larry Hennessy, 45, of Montreal, who was injured while a passenger in a two-car collision on Brownsburg Road near Mountain View on Saturday afternoon, March 26, died of injuries in the Queen Elizabeth Hospital on Friday of last week, April 15.

The deceased was a passenger in a car driven by Gilles Boucher, whose auto was involved in a collision with a car owned and driven by Colin Martin, of Brownsburg.

Funeral rites for Mr. Hennessy were held on Monday of this week. He is survived by his wife and one daughter. . . No date has been set for the inquest.

LACHUTE 1884 CURLING CLUB

Everything has an ending — and like other natural spans, the curling season also has an end. Spring's in the air, heavy outdoor garments are laid away, and, like the warm clothes, the curling brooms are stored. Stored with the hope that they will not be too dry for use in the fall. The spring semi-annual meeting marks the close of the Lachute Curling Club; this was held last Wednesday evening.

A remarkably good dinner of roast beef was served by the Ladies' Club. Close to one hundred members attended the meeting, enjoying the meal and the business of the gathering. President Colin McOuat, before handing over to the in-coming president, gave a resumé of the past successful season, thanking all committee members for their excellent support, with special mention and thanks to the ladies for their grand contribution to the season.

Fred Stein, next season's president, on receiving the reins of office, thanked the members for the honor they had accorded him, and expressed his trust that the coming season would be a truly successful one.

• • •

The Lachute rink of Don Bradley (skip), Barry Burton, Doug MacKenzie and Don Boa won the Consolation in the 'A' Division of the Labatt Open bonspiel. The bonspiel was held in the Bonaventure Curling Club, and the finals were played Saturday, April 16. Congratulations to you and your rink, Don.

CANADA HOSTS '67 WORLD GOLF TEST

With a prize of $35,000 to the top pro and its $200,000 purse the largest of any annual tournament, the Carling World Golf Championship in August, 1967, will be a major sports event of Canada's Centennial. It will be played at the Toronto Board of Trade's new Country Club at Woodbridge, just northwest of Toronto.

Watchman Want Ads bring results.

BROWNSBURG HIGH SCHOOL

GRADE I REGISTRATION

Children must be six years of age on or before September 30, 1966.

Parents may register children on Tuesday, May 3, 1966 from 1 to 5 p.m. at Brownsburg High School. (Please bring birth and vaccination certificates at this time.)

YOUR GARDEN CENTRE

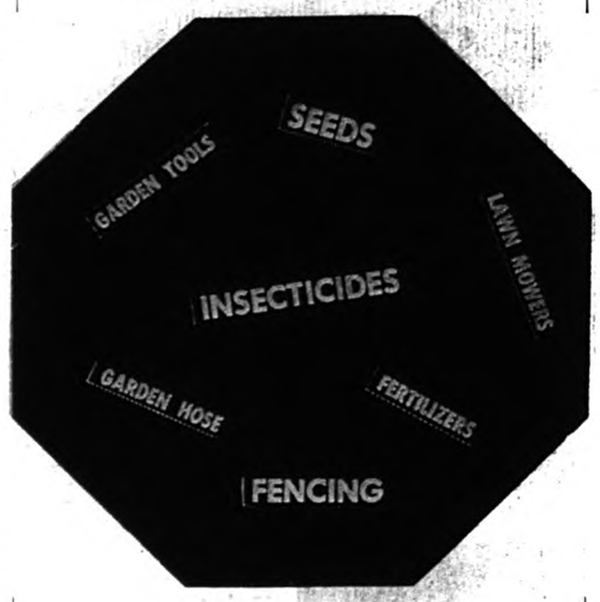

STOP AT

FARMERS' SUPPLY CO.

— THE STORE FOR ALL YOUR NEEDS —

520 LAFLEUR LACHUTE 562-5221

INSURANCE BROKERS' ASSOCIATION · QUEBEC ·

A Professional Consultant

YOUR INSURANCE BROKER

is a "man you can trust"



Don't be stalled this spring

Take advantage of the low off-season rates now to have your outboard motor stored and serviced, ready for next season's fun in the sun—fishing, hunting or boating.

Be 'Ready To Go' the first day out!



Certified Tune-Up for Outboards

Snowmobile storage and check-up — April to November, only $25.

DEACON MOTOR SALES Ltd.

260 Main St. — 562-2448

Join the *swing* to the friendly lager

MOLSON CANADIAN LAGER BEER

THE REFRESHING LAGER THAT'S WINNING NEW FRIENDS EVERY DAY



Eight-ender given recognition

The Molson award for celebrities of an eight-ender at the local Curling Club, were presented by Gaston Laroche, Molson's agent, at the conclusion of curling activities last week. Seen above are members of the rink which distinguished itself in this manner — (left to right) Keith Boa (lead), Don MacRae, Jr. (second), Gaston (Molson) Laroche, Ken Riley (third) and Bill White (skip). The trophies they won were attractive desk sets.

— Photo, Syd Drew

Trout season opens Friday

With the trout season due to open Friday, April 22, the Argenteuil Fishing and Hunting Association invites all members to register their sizeable catches in the course of the season. Places for reporting are listed on the Association's 1966 program, copies of which are available on request. More members will be welcomed, and cards are procurable from any director.

A new variety of contest will be held this season. The first contest remains open to midnight on May 28, and all that is required to enter, is a membership card. (There is no $1 fee for fish registration.) This contest is for fishing in lakes and streams of Argenteuil County only, and good prizes will be awarded.

Tickets are on sale for a drawing on July 15 next. The prizes are a camping outfit, a portable television, and a rifle valued at $100. (Information from Claude Larocque, 562-6593.)

LONG TASK

Noah Webster began writing the dictionary in 1807 and finished in 1828.



THE ARNOLD *Palmer Method*

by GOLF'S 4-TIME MASTERS WINNER

PLAY LONG PUTTS TO 'DIE' AT HOLE



Golfers who frequently three-putt usually do so because they have applied improper speed to their first putt. In most cases the line of a long putt is only a secondary cause of three-putting. Seldom do golfers miss by much on either side.

The illustration shows why it's important to play long putts to "die" at the hole. Such a putt uses all four sides of the hole. A putt that is stroked too firmly uses only one side – the front. The putt that falls short, of course, doesn't use any side.

4-20

You must certainly strive for direction when you practice your putting – but don't neglect practicing for distance too. There is no shortcut in developing this sense of distance. You must practice it extensively. But nothing will cut strokes from your score faster than the development of a sensitive putting touch."

(c. © 1966 by NAT. News. Syn., Inc. of America

"HOW TO IMPROVE YOUR PUTTING"! Here is Arnold Palmer's fully illustrated guide to putting stance, line-up, stroke! Send 20¢ along with a stamped, self-addressed envelope to Arnold Palmer, in care of this newspaper.

PRISON GUARDS LEARN COUNSELLING AND JUDO

Vaancouver (CP)—British Columbia's prison guards are learning new techniques.

Forty-six of them graduated recently from a 450-hour course at the British Columbia government's Oakalla prison in neighboring Burnaby.

The recruits were taught proficiency in such things as judo, but they also learned to conduct group and individual counselling sessions, physical and recreational training classes, to supervise work gangs and to conduct educational programs.

"We're trying to discourage the idea that clubs and tear gas are an officer's weapons," said deputy warden Graham Watt.



A nearby regional school

Above is a scale model of the Deux Montagnes Catholic regional school, to be erected in the Cité Deux Montagnes which adjoins the municipality of St. Eustache.

Former principal of Lach. Academy dies in Florida

The late J. W. Brunt

Mr. John W. Brunt, a principal of Lachute Academy during the years 1923 to 1928, passed away at his home in St. Petersburg, Florida, on April 17. He was in his early seventies.

He was born in England, and was a graduate of Queen's and Columbia Universities. Prior to coming to Lachute, he taught school at Quebec.

On termination of his duties here Mr. Brunt became assistant superintendent of the Westmount Schools, and later was principal of Sir George Williams High School. Retiring in 1950, he made his home in Florida.

He is survived by his widow and two sons, John, in Florida, and Peter, of Montreal.

The late Mr. Brunt is recalled here as a man who stimulated thinking and provoked discussion, a man widely read and well informed.

Burial took place at St. Petersburg, Fla.

LAST THREE DAYS

REXALL 1¢ SALE

concluding Saturday, April 23.

"MAIN SHOPPING CENTRE"

PHARMACIE Beaton - Saulnier PHARMACY



YOUR "DEPENDABLE DRUGSTORE" FOR MORE THAN A QUARTER-CENTURY!

540 Main St., Lachute 562-5218

New and Used CAR GALA AT LACASSE



LARGE CHOICE OF MODELS AND COLORS



LACASSE OFFERS YOU AN AMAZING OPPORTUNITY TO SAVE ON A NEW

1966 CHEVROLET

OR ON FABULOUS

"OK" USED CARS

AT IRRESISTIBLE PRICES

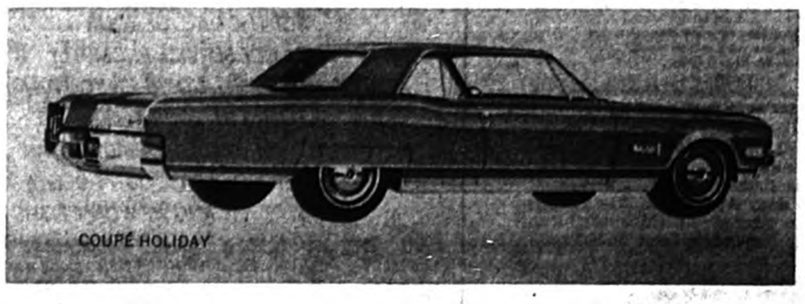

Your trade-in has a higher value with us!

- All trade-ins accepted, generous allowances
- Easy credit requirements
- Life and Sickness Assurance in GMAC Finance Plan

LACASSE AUTOMOBILES LTD.

BETHANY ROAD, LACHUTE 562-5248



UNBELIEVABLE SAVINGS ON 1966 Oldsmobiles

BUSINESS HOURS:

Open every night to 10 o'clock, Saturday until 5 p.m.

DISTRICT NEWS
— FROM OUR COUNTY CORRESPONDENTS —

Brownsburg

Mr. and Mrs. Ralph Newson, of Chibougamau, Que., Mr. and Mrs. Norman Newson, of Brockville, Ont., and Mr. Wm. Newson, of Grand Valley, Ont., were recent guests of Mr. and Mrs. Albert Silverson.

Mrs. Gordon Clarke, of Fairvale, N.B., has returned to her home after visiting Mr. and Mrs. R. D. Clarke.

Mr. and Mrs. Wm. Petley, Mrs. Judy Bridge, of Montreal, and Mr. and Mrs. C. E. Prosser, were Sunday guests of Mr. and Mrs. W. D. Prosser in Ottawa.

Miss Patricia Warwick, R.N., of Montreal, spent a few days at her home here last week.

Mrs. Doris Neely and Mrs. Marge Le Lievier, of Toronto, and Mr. L. Handy, of Cornwall, visited Mr. and Mrs. Albert Silverson recently.

Miss Betty Anderson, who has been a patient in the Royal Victoria Hospital, Montreal, returned home on Thursday last. Best wishes are extended for her speedy recovery.

Mr. and Mrs. Rodney Freeborn and family, of Pointe aux Trembles, were Saturday guests of Mr. and Mrs. Percy MacAdam.

Mission Circle

The Mission Circle of the Maple Avenue Baptist Church held their spring thank-offering in the church, on Tuesday evening last. Members from Dalesville, Lachute, Vankleek Hill, Grenville, Avoca and Rivington Baptist churches were guests. Miss Mattie Curry, of Ottawa, retired missionary from India (having spent 40 years there), was guest speaker. She spoke of the many hardships in India today, and asked all present for their continued prayer and help to those less fortunate.

Arundel

Susan and Sharon Harwood spent the Easter holidays with Mrs. J. Whittell, and were joined by their parents, Mr. and Mrs. de L. Harwood, during the Easter week-end.

We are glad to welcome back Mr. J.-P. Coté, of the Maplewood Inn, who has been away on holiday for some time.

Mr. and Mrs. Wm. Barton are home after vacationing in Florida and in Toronto.

Mr. and Mrs. Dennis are with us again after spending an extended holiday in Florida and other points in the United States.

Mr. and Mrs. Gordon Barrie spent the week-end with their daughter and son-in-law, Mr. and Mrs. Norman Graham.

United Church Women

The Arundel U.C.W. held their monthly meeting on April 12, with the president, Mrs. Melvin Graham, in charge. The devotional service was conducted by Mrs. Howard Staniforth, who took as her theme, "Christ is Risen". It was reported the Easter supper held recently was a gratifying success. Members are requested to be present at the May meeting, when Miss Evelyn Mathews will be the guest speaker. Members were informed that a regional workshop will be held in Brownsburg on May 9 — meetings to be held in the afternoon and evening. Mrs. Frank Banks conducted the program, which took the form of a Bible Quiz. The meeting closed with refreshments, the hostesses being the Mrs. L. Gibbons, Mrs. Earl Gray and Mrs. Edward Gray.

Auxiliary Committees

The Ladies' Auxiliary of Legion Branch 192 held its first monthly meeting April 12 with the president, Mrs. Harold Gordon, in the chair. The by-laws were approved and accepted, after which the following were elected to the various committees: Publicity, Mrs. E. Bulley; Refreshments, Mrs. Fraser; Program, Mrs. K. Ronalds; Membership, Mrs. Mary Graham; Sick and Visiting, Mrs. W. Owen.

The treasurer's report was read. Future programs were discussed and planned; these will be publicized as they are arranged. Refreshments were served by the executive. The meeting was closed by the Rev. Father Potvin and with "The Queen".

Brownie Awards

The 1st Arundel Brownie Pack held a Service Star ceremony at their regular meeting on April 15. Stars were presented to the following Brownies:

1st-Year Star — Gail MacTavish, Joan Manzocchi.

2nd-Year Star — Denise Boyer, Beatrice Godin, Cathy Colquhoun, Debra Ronalds, Madeline Thiel.

4th-Year Star — Tawny Owl, Mrs. Gordon.

5th-Year Star — Brown Owl, Mrs. Owen.

Masonic Observance

Following a large gathering and banquet in the Masonic Lodge on Saturday last, members of the Masonic order attended divine service Sunday morning in the Arundel United Church.

* * *

First Communion and Christening Ceremony

Mr. and Mrs. Michael O'Shaughnessy attended the First Communion ceremonies of their son, Mike, and his classmates, last Sunday at 8 o'clock mass in their parish church at Huberdeau.

Also their newborn daughter, Penny Lee, was christened at 3 o'clock by the Rev. Father J. Hector Biron. Godparents were Miss Iona Miller and Mr. Yvon Dion. A buffet supper was given by the godparents to honor both occasions.

Harrington

Recent visitors at Mrs. Victor MacVicar's were Cpl. and Mrs. Alvin MacVicar and family, from Trenton, Ont., Mr. and Mrs. A. R. Todd and family, from Brampton, Ont., and Mr. and Mrs. Andy Formagie and family, of Sweetsburg, Que.

Mrs. Percy MacLeod is spending a few days with her sister, Mrs. Victor MacVicar.

Mr. and Mrs. Robert Dobbie, and Mr. and Mrs. John Prophet, attended a "house warming" for Mr. and Mrs. Hugh Dobbie in Brownsburg last Saturday evening.

Mr. and Mrs. Bunny Bates and family spent the week-end in Montreal visiting her mother, Mrs. Rita Perigo, who is a patient in the Queen Elizabeth Hospital. Get-well wishes are extended to Mrs. Perigo.

Visitors at Mrs. Herbert Smith's during the week-end were Mr. and Mrs. David Smith and family, of Morrisburg, Ont., Mr. and Mrs. Wyman Young and family, and Mr. and Mrs. Kenneth Bates and Kenda.

Mrs. Jim MacLeod spent the week-end with her daughter, Mrs. Wendell Boyd and Mr. Boyd, in Calumet.

Wishes for a speedy recovery are extended to Mrs. Sam Bates, who is a patient in the Smith Clinic.

Sunday guests at Mr. and Mrs. John Bates' were Mr. and Mrs. Eric Bates and family, and Miss Heather Bates, all of Brownsburg.

Northern Grenville

Mrs. C. Cook and Mrs. D. MacLeod visited friends in Lachute last Friday.

Recent visitors at Mr. and Mrs. Fred Moore's were Mr. W. Bisson and son, Douglas, of Hull, Mr. and Mrs. Al Davidson and daughter, Mr. and Mrs. Thos. Hall and family, all of Gatineau.

Mr. and Mrs. Fred Moore and family visited with the latter's parents, Mr. and Mrs. Andrew Davidson, in Gatineau during the Easter holidays.

Mr. Carl Paige visited his brother, Mr. Howard Paige, in Dundas last week-end.

Mrs. Thos. McMichael visited her brother in Ottawa — Mr. Tom Farrara, who has been in ill health.

Mr. and Mrs. Thos. McMichael celebrated their 32nd wedding anniversary on Sunday, April 17. Mr. and Mrs. Jack Flood and family, of Buckingham, Mr. and Mrs. Cliff Woods, of Hawkesbury, were present for the day.

Mr. and Mrs. Allen Cousens and family visited Mr. and Mrs. Wm. Logan in Montreal last Sunday.

Mr. and Mrs. Allen Trineer and children, of Montreal, called on Mr. and Mrs. Clifford Cook on Sunday.

Miss Patti Woods and little Billy Woods, of Metcalfe, spent a few days with their grandparents, Mr. and Mrs. Earl MacIntyre.

Mrs. Coral Gauley, of Grenville, visited her sister, Mrs. E. MacIntyre, on Sunday.

Mr. and Mrs. John Cobey, of Ottawa, visited the latter's mother, Mrs. Thos. Hoare, who is a patient in the Smith Clinic at Hawkesbury. . . Friends of Mrs. Hoare are pleased to know that she is progressing favorably after undergoing surgery.

Best wishes for a speedy recovery are extended to Mrs. Austin Rourke, who is a patient in the Smith Clinic, and to Mrs. Earl McRae, who is in the Montreal General Hospital.

Mr. and Mrs. Wyman Young, with Carl and Arlene, and Mr. Asa Young, visited Mrs. Herbie Smith last Sunday evening.

Calumet

Mr. and Mrs. Chancey Hall and Michael, all left Monday for New Brunswick to spend the summer months.

Mrs. Ed Trineer spent the week-end in Chateauguay with her son, Allan Trineer, and family.

Mr. and Mrs. Wesley Mahon, of Vankleek Hill, called on Mr. and Mrs. Edmond Nixon last Friday evening.

Mr. and Mrs. Oron Trineer and family left Monday to spend some time in Valleyfield.

Congratulations are extended to Mr. and Mrs. Henry Minor (the former Mrs. Leonard Reeves), who were married Saturday in the Calumet church.

A "baby shower" given by Mrs. Pauline Young on April 15 in honor of Mrs. Gayle Massicotte, of LaSalle, Que., proved a very pleasant occasion. Friends from Iroquois Falls and Montreal, as well as the local area, attended. Mrs. Massicotte appreciated this occasion to meet her numerous friends and relatives. . . Mrs. Young wishes to thank all who attended or sent gifts.

LIMITATIONS

The width of United States ships is determined by the Panama Canal, and the height by the Brooklyn Bridge.

Births, Marriages, Deaths, etc.

Births, Marriages, Deaths, In Memoriam, etc., $1.00; 10 cents per type line extra for verses with In Memoriam (estimate 8 words per type line.)

DEATHS

McPHEE (Alexander Clarence) — At Farnham, Que., on April 13, 1966, Alec C. McPhee, beloved husband of Mary Hutchison and the late Janet Rodger. Funeral held Saturday, April 16, from his late residence in St. Andrews East. Interment at Lachute.

WILSON — At Lachute, Que., on April 14, 1966, Albina Esther Smith, beloved wife of the late Fred Wilson, in her 81st year.

IN MEMORIAM

BRADFORD — In memory of a dear friend, John W. Bradford, who passed away April 25, 1961. — Always remembered by Mr. and Mrs. Wesley Morrow and family.

"The years are quickly passing
Though still we can't forget,
For in the hearts that loved him
His memory lingers yet."

CLELAND — In loving memory of a dear husband, father and father-in-law, George A. who passed away April 21, 1959. — Ever remembered by his wife, Alice, daughter, Audrey, and son-in-law, Bill.

"Though his smile is gone forever,
And his hand we cannot touch,
Still we have so many memories,
Of the one we loved so much.
Those who have a father,
Cherish him with care,
You never know how much you miss him
Till you see his vacant chair."

CLELAND — In loving memory of a dear father, father-in-law and grandfather, George A., who passed away April 21, 1959.—Always remembered by his daughter, Lila, son-in-law, Leon, and grandchildren.

"Memories are the lamps
That light the darkest road,
To the beautiful hope of reunion
When we meet at the end of the road."

McADAM — In loving memory of a dear wife and mother, Ethel May McAdam, who passed away April 19, 1964. — Ever remembered by husband, Tom, and family.

"In memory a daily thought,
In heart, a silent sorrow".

ACKNOWLEDGMENT

WILSON — The family of the late Mrs. Fred Wilson wish to express sincere thanks to their many friends for kindness and sympathy extended to them in their sad bereavement. Special thanks to the Rev. Dr. and Mrs. C. Ritchie Bell for their visits.

Your RED CROSS is Serving Today Ready for Tomorrow



WE'RE RIGHT ON EVERY REPAIR JOB!

Our expert mechanics know cars inside and out, bumper to bumper. Their precision workmanship is your guarantee of satisfaction.

POLLOCK & GRAVES LIMITED
415 Main St., Lachute.
— LO 2-2454 —

Get our front-end check-up and motor tune-up for safer, smoother motoring!





PLEASE CALL THE BELL BUSINESS OFFICE AND GIVE US YOUR NEW ADDRESS JUST AS SOON AS YOU KNOW WHAT IT WILL BE, EVEN THOUGH YOU HAVE NOT YET SET THE DATE OF YOUR MOVE. THAT WAY YOU'LL GET SERVICE PROMPTLY AT YOUR NEW DWELLING. WHEN YOU'RE JUST SETTLING IN, YOUR TELEPHONE WILL BE MORE INDISPENSABLE THAN EVER. SO PLEASE DON'T DELAY . . . AND WE WON'T EITHER!

P.S. Remember to take those telephone books along with you to your new home!

MOVING?

To reach our Business Office customers in Lachute & Vicinity should call Long Distance and ask for Zenith 60000 (no Toll Charge).

Bell Canada

Lanthier SPECIAL THIS WEEK
Thurs., Fri., Sat., April 21-22-23
Reg. 55c
Dutch Delight Special 49c
Look for this special at your grocery or supermarket, or ask your friendly driver.
GEORGES LANTHIER & FILS BAKERY

— COMMERCIAL PRINTING —
THE WATCHMAN PRESS



It's the Eat in the Meat that Counts at A&P
A&P HANDLES ONLY CANADA'S FINEST NATURALLY AGED RED BRAND STEER BEEF

BEEF ROASTS

BLADE ROAST (BLADE BONE REMOVED) 43c lb
RIB ROAST (SHORT OR CROSS CUT) 59c lb

ROUND BONE SHOULDER POT ROAST lb. 43c
7 INCH CUT, FIRST 4 RIBS PRIME RIB ROAST lb. 89c

SERVE A&P FISH
SEA SEALD Haddock FILLETS
1-lb. pkg. 49c
Smelts WHEATLEY COOKED IN BATTER
lb 45c

A&P STOREWIDE SAVINGS!
WEEKEND SPECIALS TOO!

BLADE STEAK EXCELLENT FOR BRAISING lb. 49c
SIDE BACON SUPER-RIGHT SMOKED, SLICED, RINDLESS 1-lb. pkg. 89c
BEEF LIVER SLICED, SKINLESS — SUPER-RIGHT QUALITY lb. 49c
LAMB LEGS IMPORTED, SHORT CUT SHANK lb. 69c

CHOICE QUALITY A&P PEAS 5 20 fl. oz. tins Feature Price! 89c
ANN PAGE BEANS (With Pork in Tomato Sauce, Boston Style or Vegetarian) 4 20 fl. oz. tins Feature Price! 79c
CHOICE QUALITY HALVES A&P PEACHES 3 20 fl. oz. tins Feature Price! 95c
HEAVY DUTY LAUNDRY AJAX DETERGENT Reg. price 99c box—Save 10c giant size box 89c

This Week Special



JANE PARKER — Sliced or Unsliced
WHITE BREAD 3 24-oz. loaves 65c
Reg. price 23c loaf—Save 4c



ANN PAGE TOMATO SOUP FEATURE PRICE!
DOUBLE YOUR MONEY BACK GUARANTEE if you are not satisfied with the quality of Ann Page Tomato Soup.
10 10 fl. oz. tins 99c

JANE PARKER RHUBARB-APPLE PIE Reg. price 59c each—Save 10c Full 8-inch 24-oz. pie 49c
JANE PARKER PEACH PIE Reg. price 65c each—Save 10c full 8-inch 24-oz. pie 55c
JANE PARKER JELLY OR LEMON ROLL Reg. price 39c each—Save 6c each 33c

FRESH FRUITS AND VEGETABLES ARRIVING DAILY!



CALIFORNIA SWEET, JUICY, NO. 1 GRADE ORANGES 5-lb. cello bag 59c
IMPORTED LONG GREEN, NO. 1 GRADE ASPARAGUS lb 29c
FANCY GRADE — CONTROLLED ATMOSPHERE MacINTOSH APPLES 3 lbs. 39c
FLORIDA LARGE, CRISP, No. 1 GRADE, SIZE 24's CELERY stalk 19c
ONTARIO GROWN HOT HOUSE, No. 1 GRADE, Long Green Slicers CUCUMBERS each 19c
ONTARIO GROWN HOT HOUSE, No. 1 Grade - First of the Season TOMATOES lb. 39c

ANN PAGE KETCHUP Feature Price! 2 11 fl. oz. btls. 37c

THE GREAT ATLANTIC & PACIFIC TEA COMPANY LTD.
A&P FOOD STORES
A&P MEANS DEPENDABILITY
All prices in this ad guaranteed through Saturday, April 23rd, 1966.

Israeli people, customs described at Presbyt'n missionary meeting

Miss Isobel Menzies, past-president of Canadian Business and Professional Women's Clubs, was guest speaker at the monthly meeting of the Women's Missionary Society of the Margaret Rodger Memorial Presbyterian Church. Mrs. R. M. Cairns, the president, was in the chair and after leading the devotional period of the meeting called on Mrs. Ritchie Bell to introduce the speaker. Mrs. Bell said that Miss Isobel Menzies was for a time acting general secretary for the Business and Professional Women's Clubs in New York City, and in recognition of her work there, was sent to Israel on a study tour. There are 250,000 members in this organization, 150,000 being in the U.S.A.

Miss Menzies said the Israeli government had arranged the tour in order to interest people in coming to their country. There were 35 delegates, from all over the world, and each one represented a different international organization. The Israeli people have a great will to have a nation, and have accomplished much in a short time in the way of land reclamation and immigration. There are now 70 different nationalities in Israel.

The tour made their headquarters in Jaffa, at the Tel Aviv Hilton Hotel, which is a modern luxury hotel of 16 stories. Jaffa is a city much like Montreal, and now is considered a suburb of Tel Aviv. They were driven by bus through such familiar places as Nazareth, Galilee, Capernaum, Jericho, Jerusalem, and the Valley of Shannon, to mention only a few; and the bus driver would quote the appropriate passage from the Bible connected with that particular place.

In Jerusalem they were taken to the "Nations Hall", which seats 3,000 and has simultaneous translation in three languages, French, English and Hebrew. In the grounds of the Hebrew University a modern air-conditioned *museum houses the Dead Sea* Scrolls and also the actual jars they were found in; these are about five feet in height. There were also relics from 2000 B.C., and an actual synagogue transported in toto.

Miss Menzies went on to say that the Israeli people are so anxious to perpetuate the handicrafts and skills of the people that they have built a large four-storey building for this purpose. Here you could actually see the people working at their crafts, and the products of their work were for sale.

A visit to the Kibbutz revealed a co-operative community working in perfect harmony. Here everything was shared, and a communal dining room removed the necessity of cooking or eating at home. Miss Menzies was skeptical as to whether this system would continue to last, as the family unit seemed to be lost in the shared program.

Miss Menzies illustrated her talk with colored slides, and these enhanced the Easter theme of the meeting. A cordial welcome was extended to the many Home Helpers present.

Hostesses were Mrs. Alex Pollock and Mrs. R. M. Cairns.

APPRECIATION

I take this opportunity to thank my relatives, friends and neighbors for the cards, letters and flowers sent to me during my stay at the Montreal General Hospital. Sincerely —

Mrs. Norman MacGeorge

APPRECIATION

I wish to thank sincerely all my friends, relatives, Unit 5 of the U.C.W., also my comrades of the Legion and fellow councillors — for their gifts, cards and good wishes during my recent stay in the Royal Victoria Hospital.

—Felix Touchette.

Evangelistic meetings

The Campbell-Reese evangelis*tic team are presently conducting* a series of meetings in the Lachute Baptist Church. In addition to his singing, Mr. Reese is a fine trombonist, and Mr. Campbell is a dynamic preacher of the gospel.

This evangelistic team has been greatly appreciated in the United States and Great Britain, as well as across Canada.



Joins sales staff, Welden Motors

Welden Motors Ltd. are pleased to announce the addition of Mr. Keith Wilson to their sales staff, as a result of an ever increasing demand for Chrysler-Plymouth-Valiant cars and Fargo trucks. In providing their customers with a more complete sales and service program, Mr. Wilson, with several years' experience in the automotive field, will be an asset to the personnel of Welden Motors.

In addition to Chrysler products, Mr. Wilson will be available for consultation on various vehicles in the Rootes Group, including the complete Sunbeam line, and Austin of the British Motor Corporation.

Social and Personal

Mr. and Mrs. W. H. Ramsden left via the Canadian Pacific Empress of England on Friday, for a vacation with relatives and friends in Scotland.

~

Mr. and Mrs. Ernest McQuat, of River View, returned last week from an extended visit to relatives in Santa Cruz, California.

~

Mrs. W. Y. Shearsmith, who has spent the past six months visiting relatives and friends in England, returned on the S.S. Empress of Canada, which was due to arrive Tuesday, April 19.

~

Argenteuil Bridge Club

On Monday, April 11, the Scramble-Mitchell method was played by 23 pairs of bridge enthusiasts. The winners were—Mrs. H. Peverley and Mrs. L. Porter with 65.5%. Runners-up were Messrs. G. Guilbert and Jacques Filfe, with 60.9%.

An open pairs tournament, directed by Mr. J. Wiser, of Montreal, was made up of 12 tables, in two sessions of play. There was a good representation from Montreal and from other clubs. Overall winners were Mr. J. Doucette, Mrs. P. Tanton, 326½ points. Runners-up were Mr. and Mrs. J. Hunnius, 296½ points.

Montreal show of African Violets this week

The African Violet Society of Greater Montreal will stage its 17th annual Violet Show on Friday, April 22, from 3 p.m. to 9 p.m., and on April 23 from 10 a.m. to 6 p.m., at Wesley United Church Hall, 5964 N.D.G. Avenue (corner of Royal).

Immediately following the official opening of the show by Mrs. Lindsey H. Place, Municipal Regent of the I.O.D.E., the customary tea will be held.

The theme of this year's show will be "April Showers" and many new exhibitors are expected to participate. A class for gloxinias and related gesneriads will again be included, as well as a display by the Orchid Society.

The judges, Mrs. Merle Hardy of the Violet House at Pierrefonds and Mrs. Louise Johnson of Hudson Heights, are exceptionally well qualified for this position, being recognized by both American and Canadian Societies. Judging novel plantings and arrangements will be Mr. James McKenna, of Montreal, noted for his experience and excellent taste in this art.

The awards will be presented at 4 p.m. on Saturday, 23rd.

All flower-lovers are invited to visit this display.

Mr. and Mrs. Geo. Leggett returned recently from Indian Rocks, Florida, where they spent the winter season.

~

Mr. and Mrs. Lawrence Wilson, of Philadelphia, Pa., have been home attending the funeral of the former's mother, Mrs. Fred Wilson.

~

Mrs. J. W. Scott returned home after spending Easter Week in Ogdensburg, N.Y., as the guest of her son, Gilbert and Mrs. Scott.

~

Mr. and Mrs. Roy Parsons, and Mrs. Bert Snelling, of Ottawa, visited Mrs. John MacKimmie here last week-end.

~

Mrs. George McGibbon, 1st vice-president of the Quebec Women's Institutes, has been in Ottawa this week to attend the annual board meeting of the Federated Women's Institutes of Canada; the sessions were held at the Chateau Laurier.

~

Mr. Robert Cunningham, son of Mr. and Mrs. Cliff Cunningham, assumed new duties on the Bank of Montreal staff in Knowlton, Que., last Monday — having been transferred from the Arundel branch.

~

Marriage Announced

Mr. and Mrs. C. R. Matthews, of Lachute, announce the marriage of their daughter, Linda Joan, to Mr. James Douglas Ogilvie, son of Mr. and Mrs. D. A. Ogilvie. The wedding took place Saturday, April 16, in the Lachute United Church.

~

Pre-nuptial Showers

Among those who have entertained for Miss Marlene Murdoch, whose marriage to Mr. Ronald Masleck takes place on April 23, are the following:

Mrs. D. Bradley and Mrs. K. Bradford, at a kitchen shower; Mrs. C. Dixon, at a crystal shower; Mrs. M. R. Cairns, at a cup and saucer shower; Miss D. O'Shaughnessy and Miss B. Champagne, at a presentation; Mrs. D. Wilson, at a bathroom shower; Mrs. Hector Mason, at a pantry shower; and the staff of J. C. Wilson Ltd., at a presentation.

Mrs. M. McDonell is entertaining the bridal party on Thursday evening prior to the wedding.

Mrs. G. W. Baines and daughter, Wendy, were guests last week of the Rev. W. and Mrs. LeCras. Mr. and Mrs. Guy Kirby, of Piedmount, were also their guests on Sunday.

~

Mr. and Mrs. Campbell Munroe and two daughters, of Belleville, Ont., spent last week here as the guests of Mrs. Munroe's parents, Mr. and Mrs. Donald G. MacRae, and of her sister, Mrs. Ed. McFaul and Mr. McFaul.

~

Mrs. R. Beckett, of Fort William, Ont., spent the week-end in this vicinity visiting with relatives and friends.

~

Farewell Presentation to Clergyman and Wife

The congregation of Christ Church, St. Andrews East, gathered at the home of Mr. and Mrs. Ewen Albright on Friday evening April 15 — the occasion being a "farewell party" in honor of the Rev. Winter and Mrs. LeCras, who are leaving Lachute to reside in Montreal.

Mr. Albright, rector's warden, on behalf of the church members presented Mr. and Mrs. LeCras with a purse, this being a small token for their many kind services during their sojourn here. Mrs. LeCras was presented with a bouquet of roses and snapdragon, by Miss Judy Stevenson.

It was also a pleasure that their daughter, Mrs. Gordon Bains, and her daughter Wendy, of Toronto, were able to be present.

~

L.O.B.A. Card Party

The ladies of the L.O.B.A. held their usual monthly military whist party in the Orange Hall, on Thursday evening of last week. The following were prize winners:

First — Mr. D. J. Rodger (captain), Mrs. F. Touchette, Mrs. F. Harland, Mr. J. Kirby.

Second — Mrs. A. McDonell (captain) Mrs. C. Walker, Miss M. MacLachlan, Mrs. R. Rogers.

Consolation — Mrs. A. Starnes, Mrs. L. M. Gaston, Mrs. I. Fuller, Mr. W. Starnes.

Door Prize — Mrs. T. R. Robertson.

Refreshments were served and a pleasant evening was spent by all in attendance.





Lachute couple to wed

Mr. Jean-Roch Vachon, B.A., the son of Mr. and Mrs. Theodore Vachon, and Miss Nicole Trepanier, daughter of Mr. and Mrs. Fernand Trépanier, whose marriage will take place shortly. Both families are residents of Lachute.

BOUTIQUE ELLERY

Merchants who have forgotten to send their discount cards for my opening are requested to contact me as soon as possible. — Call 562-2027 or 562-8145.

Ellery



GO TO CHURCH ON SUNDAY

Ministers, please send notices before deadline Tuesday noon

Anglican Church
REV. C. R. LANG, L.Th., R.D., Rector
ST. SIMEON'S, LACHUTE
9.45 a.m. Church School
11.00 a.m. Morning Prayer.

ST. GEORGE'S, BROWNSBURG
9.30 a.m. Holy Communion
10.30 a.m. Church School

CHRIST CHURCH, ST. ANDREWS EAST
REV. WINTER LeCRAS
11.00 a.m. Holy Communion

Margaret Rodger Mem'l Presbyterian Church
REV. E. POWELL AIKENS, Interim Moderator
Choir Director, Mr. Robt. Haydon
Organist, Mrs. W. M. Cottingham
9.40 a.m. Church School
11.00 a.m. Morning Worship (Rev. S. S. Stock)

Brownsburg United Church
10.00 a.m. Church School
11.00 a.m. Service of Worship
All welcome!

Brownsburg Pentecostal Assembly
REV. R. E. SOLMES, PASTOR
The Home of Dial-A-Message (533-4834)
10.00 a.m. Sunday School
11.00 a.m. Morning Worship
"THE DIVINE ORDER OF THINGS"
7.00 p.m. Evangelistic Service
"WHAT IS A MAN?"
Does the world's conception of a man measure up to God's?
You are always welcome at our church.

Brownsburg Regular Baptist Church
REV. GEO. HICKS, B.Th., PASTOR
10.00 a.m. Bible School
11.00 a.m. Church
Thurs., 8 p.m., Prayer

Parish of Mille Isles
REV. HORACE G. BAUGH, Rector
9.30 a.m. St. Sauveur
11.00 a.m. Morin Heights
11.00 a.m. Mille Isles

Lakefield Services
REV. B. MONKS
9.30 a.m. Louisa
11.00 a.m. Lakefield

Lachute United Church
"The Church with the Chimes"
Rev. HAROLD THOMPSON, B.A., B.D.
10.00 a.m. Lachute United Church
11.15 a.m. Lachute Chapel Service
11.15 a.m. East Settlement (Pulpit supply)
Everyone welcome.

People's Church, Lachute
(Associated Gospel Church)
753 Main Street, Lachute
REV. D. E JOHN, MINISTER
9.45 a.m. Bible School
11.00 a.m. Morning Service
7.00 p.m. Evening Service
Wed. 8 p.m. Bible Study

Dalesville Baptist Church
"Holding forth the Word of Life"
REV. W. LORNE HISEY, PASTOR
10 a.m. Bible School with classes for all. Come and study God's Word. This week Rev. George E. Barton will teach the adult class.
11.00 a.m. Morning Worship
Hear the Campbell-Reese Evangelistic Team in song and sermon.
Everybody heartily invited, to all meetings.

Lachute Baptist Church
'Set for the defence of the Gospel'
REV. W. LORNE HISEY, PASTOR
9.30 a.m. OUR BIBLE SCHOOL.
We have classes for all ages. All adults are invited to the Pastor's Bible Class.
7.30 p.m. Evening Gospel Service.
Hear the Campbell-Reese Evangelistic Team in song and sermon.
Everyone heartily invited.

Maple Avenue Baptist
BROWNSBURG REV. G. A. HUNT, 533-4123 B.A., B.D.
In Fellowship with Baptists across Canada and Around the World.
9.45 Church School, all ages.
11. a.m. 'MARKED for SERVICE'
7 p.m. "LOWER LIGHTS"
Wed. 7.30 Midweek Fellowship
Chatham W. 2.30 p.m.

Faith Pentecostal Church,
CALUMET
10.00 a.m. — Sunday School
11.00 a.m. — Morning Worship
7.30 p.m. — Evangelistic Service at Harrington (Rev. M. MacLeod).

DEDICATE GIDEON BIBLES AS A CONTINUING MEMORIAL

EUROPE



R. A. Giles
Giles Travel Agency
LO 2-2494

Your Sanitone Certified Master Drycleaner invites you to observe a REVOLUTION

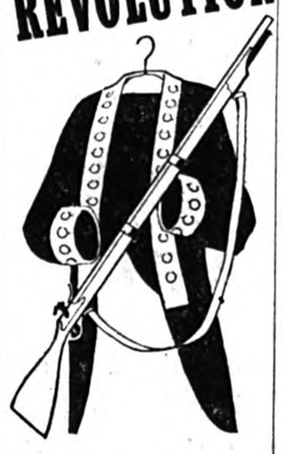

Our new Sanitone drycleaning makes colors come bright as the red, white and blue... restores spirit to fabrics... makes them soft feeling, too.

Observe our revolutionary results with your next cleaning order. You'll find a uniform neatness in everything we do!

L'Heureux
95 Barron Ave., Lachute
Tel. 562-2491

SPECIALS THIS WEEK

B.B.Q.
CHICKENS
3 to 4 lbs.
33c lb.

CANADA PACKERS
BACON
59c lb.

BURNS'
S.P. MIDGET
ROLLED
59c lb.

QUEBEC McINTOSH
APPLES
5 lbs. 39c

DELIVERY
OUR STORE IS NO FARTHER THAN YOUR PHONE

We reserve the right to limit quantities.

SALAISON
SPEIGHT
PACKING
544 Lafleur Street
562-8022 562-2818

IT'S COLOR TV EXTRAVAGANZA
with "ZENITH" fiesta of colors

Welcome in at Color Program time
(as listed in TV Guide 3 & 5)
Signal supplied by
LACHUTE CABLE VISION (562-4059)
Under supervision of the undersigned for optimum color reproduction. — Home demonstration on request.

F. LAROCQUE TV
Zenith dealer & service depot 514 Sydney (562-6204)
xc

TAKE NOTE

- Jos. Malaket & Sons' men's wear and women's wear stores will move to 350 Main Street, Lachute, in their new and attractive building.
- Jos. Malaket & Sons will be closed April 26-27, to prepare for their Gigantic Sale.
- Jos. Malaket & Sons, established 1913, will commence this once-in-a-lifetime fantastic sale on April 28.
- Jos. Malaket & Sons will hold their sale in the former A & P store, situated on Main Street (beneath the Bolodrome).
- Jos. Malaket & Sons will advertise their giant Removal Sale and give further information in this newspaper next week.

malaket Progress, first and always!

District NEWS

FROM OUR COUNTY CORRESPONDENTS

Avoca

Mrs. George Kelly accompanied Mrs. Howard Doig to Toronto last Wednesday, to meet her daughter Mrs. Cecil McFaul, from Florida, and a grandson, Mr. Lester Kelly, from Saskatchewan.

Mr. and Mrs. Roussel and family, Mr. and Mrs. Bill Hutchins and Mr. Claude Andrews, all of Montreal, spent the week-end with Mr. and Mrs. Eddy Andrews.

Mr. and Mrs. John Dobbie and Mrs. Sandy Bates visited Mr. Charlie Mitchell and Charlie, also Mr. and Mrs. David Mitchell, in East Templeton, Que., last Sunday afternoon.

Guests of Mr. and Mrs. Eddy Andrews on Sunday were Mr. and Mrs. Calvin Provencal and Tony, Mr. Brian Provencal and a friend, Miss Lois Provencal and Miss Gail Young, all of Grenville, and Mr. Alex MacLean, of Avoca.

Little John and Catherine de Gruchy spent last week with their grandparents, Mr. and Mrs. Elmer Kelly.

Miss Nancy Vaillancourt and Miss Wendy Boyd spent the week-end with Mr. and Mrs. John MacLean.

Mr. Mark Bates, Mr. Cecil Young and Mr. Irwin Arthurs spent some time at their respective homes, due to the strike at their construction work in Montreal.

Mrs. Gordon Brown, of Hawkesbury, spent last Wednesday with Mrs. Sandy Bates.

Mrs. Walter de Gruchy and children, of Montreal, called on Mrs. John Dobbie and Mr. and Mrs. John Prophet on Saturday.

Miss Hazel Bates, of Hawkesbury, spent a few days with her parents, Mr. and Mrs. Charlie Bates. Mr. and Mrs. Gerry Smith, of Hull, were week-end guests.

Mr. Victor Johnson called on Mr. and Mrs. John Dobbie and Mrs. Sandy Bates last Thursday evening. Mr. and Mrs. Charlie Bates and Dawna Lee were Sunday guests.

Grenville

Mr. S. C. Norton spent last week visiting with relatives in Montreal, and on Sunday was accompanied home by Mr. and Mrs. Chester Miller, who spent the day here.

Mrs. Corl Gauley was the guest on Sunday of Mr. and Mrs. Earl McIntyre, of Rawcliffe.

Miss Eleanor Owens, of Ottawa, and Mr. William Owens, of Montreal, were guests last week of Mr. and Mrs. John Owens.

Miss Inez Dewar, of Montreal, was the guest of Mr. and Mrs. H. D. Welden last Friday and Saturday.

Mr. and Mrs. Vernon Dawson, of Ottawa, were Monday guests of Miss Pearl Dawson and Mr. Edgar Dawson.

Miss Edith Deeks, of Montreal, and Mr. and Mrs. Kenneth Deeks and two children, Heather and Kenny, of Otterburn Park, were Saturday guests of Mr. and Mrs. Stanley Dewar.

Mrs. Ronald Matthew, Mrs. Mervin Kelly, and Mr. Emerson Welden motored to Malone, N.Y., on Sunday to play in Tip-Top badminton tournament; they brought back two trophies for the Calumet club.

* * *

Omission

In an obituary of the late Mrs. William Gauley last week, two names were missing from the pall-bearers. The Watchman regrets this omission, which was due to a misplaced line of type... The pall-bearers were Messrs. Allen Cameron, Fred Cousins, Fred Gauley, Edw. Moncreiff, Russell Rainey and Dougal Trineer.

Morin Heights

Women's Institute

The monthly meeting of the Women's Institute was held on Thursday last, with Mrs. Melvin Dey presiding. Plans were made for the W.I. Convention, which is to be held in our town during May. A raffle, fun game and a social time followed the meeting. Many of the members are still on the sick list; to these we wish a speedy recovery, and hope they will be present for the next meeting, in May.

Girl Guides:

The Brownies and Guides wish to thank the people of Morin Heights, the RCAF Station, Lac St. Denis, and Christieville, for the wonderful support they gave the successful Cookie Sale held on Saturday last.

U.C.W.

Last week the members of the United Church Women met in the church hall for their monthly meeting. Many projects were discussed, and the coming month promises many activities for the members. Mrs. Roy Williams and Mrs. George Watchorn were hostesses for the meeting.

Vacationers Returning

Among those who have recently returned from extended vacations are Mr. and Mrs. Ainslie Ivall, from California and Mexico; Mr. and Mrs. Gordon Conley, from Florida. Also from Florida are Mr. and Mrs. Herbert Lacken and Mr. and Mrs. Lawson Kennedy. All report an enjoyable trip, with no contact with the recent hurricanes.

Two residents of the vicinity were recently taken to hospital for medical attention — Mrs. George Hamilton to the Montreal General and Mr. Edgar Pollock to the St. Jerome hospital. Their many friends hope for their speedy recovery.

Wanted

A replacement for the acting Girl Guide Captain, who is leaving shortly for another location. Please contact Mrs. H. M. Truckle, (telephone 226-2917).

Cushing

Mr. and Mrs. J. R. Graham visited Mrs. A. Graham on Tuesday afternoon.

Mr. and Mrs. Dalé MacAdam and daughter, Barbara, of Brownsburg, were recent guests of Miss Ruby O'Brien.

Messrs. Percy and Wendell O'Brien, and Mr. Dale MacAdam, motored to Montreal on Saturday last.

Mr. and Mrs. W. H. Canning visited Mr. and Mrs. A. Heatlie, of Carillon, last Sunday.

IN APPRECIATION

I wish to thank all friends and neighbors who so kindly sent me flowers, gifts, cards and letters, also those who came to visit me, during my long sojourn in hospital.

—Annie Morrison

Esteemed resident of North River dies after brief illness

The late Mrs. Fred Wilson

Following a short illness Mrs. Fred Wilson, an old resident, passed away Thursday morning, April 14, at her home at North River.

The former Albina Esther Smith, she was born in Cushing on April 23, 1885. She was married to Fred Wilson, who predeceased her in 1950; she was also predeceased by one son, Stuart, in 1952.

The late Mrs. Wilson had been a resident of North River for the past 60 years, during which time she became endeared to numerous friends, through her wonderful personality and her many fine qualities. She was also a member of the Margaret Rodger Memorial Presbyterian Church. She was dearly devoted to her home and family.

Left to mourn her passing are six daughters — Hazel, at home, Grace, of Montreal, (Gertie) Mrs. Grant Kennedy, of Pine Hill, (Pearl) Mrs. Jas. Dixon-Smith, (Beatrice) Mrs. Leonard Morrow, and Rhoda, all of Brownsburg; seven sons, Sydney, at home, Percy, of Cushing, Lawrence, of Philadelphia, Pa., Ernie, of Dalesville, Keith, of Lachute, Bob and George, of Brownsburg; also 24 grandchildren, and seven great-grandchildren. She is survived also by one brother, Pender, of Grande Prairie, Alberta.

Service was held in the Margaret Rodger Memorial Presbyterian Church on Saturday, April 16, conducted by the Rev. Dr. C. Ritchie Bell, who spoke impressively of the departed.

The pall-bearers were Messrs. George, Cecil and Melvin Graham, Douglas Bradford, Ainsley Lummis and Ian MacDougall.

Interment was in the family plot at Lachute Cemetery.

Weir

Mr. and Mrs. Roy Stanforth, of Arundel, were guests of Mr. and Mrs. E. J. Craig on Sunday.

Mr. E. J. Craig spent a few days this week at the home of his son, Ray and Mrs. Craig, of Montreal.

Mr. and Mrs. Jack Asbury, of Montreal, spent the week-end at the home of their parents, Mr. and Mrs. C. Asbury.

Mr. and Mrs. G. K. Clifton and family, of Boucherville, were Saturday guests of Gerald's parents, Mr. and Mrs. Geo. Clifton.

We are pleased to report that Mrs. Alex Williams, who underwent surgery in hospital at St. Jerome this past week, is doing nicely; good wishes are extended to her for a speedy recovery.

Mrs. M. Norrie, with her daughter Heather and son Allan, and her mother, Mrs. Alex Beaven, of Parry Sound, also Mrs. Jas. Stone of Brownsburg, paid a brief visit to Mr. and Mrs. Wm. Owen on Thursday.

Mr. and Mrs. Willie Suess returned to their home last week-end after spending the past six weeks visiting friends in Florida and Alabama.

Mr. and Mrs. Coral Young, also Mrs. Emily McTavish, of Harrington, were guests of Mr. and Mrs. Jos. Loudin on Saturday.

Mr. and Mrs. Thos. Owen, of Lachine, were guests of Mr. and Mrs. Wm. Owen during the week-end.

Mr. and Mrs. R. G. Bowie were here from St. Laurent to spend a few days at their cottage, and had as their guests on Saturday their daughter, Mrs. T. Hunka and Mr. Hunka.

DRAMA FESTIVAL

The following one-act plays will be presented:

"SUGAR AND SPICE"
—By Brownsburg High School

"MAN IN THE BOWLER HAT"
—By Grenville High School

"THE TRYSTING PLACE"
—By Lachute High School

"NOBODY SLEEPS"
—By Morin Hts. High School

Friday, April 29 — at Lachute High School
at 8 p.m.

Sponsored by Argenteuil Teachers' Association

Adults 75 cents Students 50 cents



IGA

PERSONALLY SELECTED TABLERITE RED BRAND BEEF

BLADE and SHORT RIB ROASTS

(BLADE REMOVED)

53c lb

We Reserve The Right To Limit Quantities.

Prices effective until closing Saturday, April 23.



Personally Selected TABLERITE LEAN CROSS RIB ROASTS 69c lb

FRESH NEW SEASON DAIRY VEAL

Boneless (Solid Meat) VEAL FRONT ROASTS	LB. 69c
CHOICE RUMP ROAST OF VEAL	LB. 69c
(SHANK REMOVED) CHOICE LEG OF VEAL	LB. 69c
VERY TENDER — CHOICE VEAL SIRLOIN STEAKS	LB. 99c

TABLERITE RED BRAND BEEF — CHOICE RIB STEAKS	89c
ECONOMICAL — BLADE and SHOULDER STEAKS	69c
FRESH — BONELESS STEWING BEEF	69c
Maple Leaf Sweet Pickled - Cryovac ½'s Cottage Rolls	59c
Burns Sliced - 6-oz. Cry. Pkg. — Ham Steaks	59c
Burns Rindless Sliced — 1-lb. Cry. Side Bacon	89c
Burns Skinless - 1-lb. Cry. Pkg. Wieners	53c
BURNS — by the piece — Bologna	35c lb.
Aloco - 9" Deluxe - 9" Cheese — Pizza both for	99c

BUY 2 — GET 1 FREE! SNYDER'S FRENCH CUT POTATOES 20-oz. Tins 3 for 33c

BUY 2 — GET 1 FREE! SNYDER'S DICED CARROTS 20-oz. Tins 3 for 27c

BUY 1 — GET 1 FREE! MIL-KO CHOCOLATE MILK 16-oz. Conts. 2 for 59c

BUY 1 — GET 1 FREE! ROBIN HOOD Packet Pack CAKE MIXES (Chocolate) 9-oz. Pkgs. 2 for 19c

BUY 3 — GET 1 FREE! LIBBY'S TOMATO CATSUP 11-oz. Bottles 4 for 74c

BUY 3 — GET 1 FREE! TOP VALU WHITE MARGARINE 1-lb. Prints 4 for 89c

Imported Fresh STRAWBERRIES QT. BOX 59c

Can. Fancy Red — McINTOSH APPLES	BAG 5 lbs. 59c
Florida Marsh Seedness — Size 96 — WHITE GRAPEFRUIT	8/69c
Imported No. 1 — Vine Ripe — TOMATOES	35c lb.
Imported No. 1 — Size 30's — GREEN CELERY	2 for 39c
Imported No. 1 — GREEN CABBAGE	LB. 10c
SIZE NO. 138 — ORANGES Sunkist	49c doz.
Can. No. 1 — N.B. — Netted Gem — BAKING POTATOES	BAG 10 lbs. 69c
Ont. No. 1 Hot House Green — Cucumbers 2/29c / Imp. Fresh — Size 14's Broccoli	29c
FARMHOUSE FROZEN — CHERRY PIE	24-oz. 39c
FRASER VALE FROZEN COD — FISH and CHIPS	24-oz. 55c
York Frozen Fancy Sliced — STRAWBERRIES	15-oz. 49c
SHIRLEY GAY — FRESH APPLE PIE	24-oz. 39c
WESTON FRESH — BANANA GUEST CAKE	13-oz. 45c
SHIRLEY GAY FRESH — BROWN'N SERVE TWIN ROLLS	PKG. of 12 31c

FREE — Pkg. of 25 Honig — CHICKEN CUBES With purchase of every —	PKGS. of 25 2/1.10
FREE — 11-oz. Pkg. ROBIN HOOD APPLE — PUDDING MIX With purchase of every —	11-oz. Pkg. 35c
FREE — 11-oz. Pkg. Choc. - Lemond - Caramel Robin Hood PUDDING MIX With purchase of every —	11-oz. Pkg. 33c
FREE — 14-oz. Pkg. PANTRY SHELF — LONG GRAIN RICE With purchase of every —	28-oz. Pkg. 55c
FREE — 24-oz. Plast. Cont. THRIFT — LIQUID DETERGENT With purchase of every —	24-oz. Conts. 2/1.10
FREE — 16-oz. TOP VALU IMPORTED — WRAPPED CANDIES With purchase of every —	16-oz. Pkg. 59c
FREE — 39c Size PEPSODENT — TOOTHPASTE With purchase of every —	SIZE 99c
AYLMER CHOICE — PEACH HALVES	15-oz. Tins 4/$1
GREEN GIANT FANCY MEDIUM — SMALL PEAS	15-oz. Tins 6/$1
TOP VALU — CHOICE TOMATOES	20-oz. Tins 4/88c
GRENACHE — STRAWBERRY JAM	48-oz. Jar $1
GRANULATED FINE — WHITE SUGAR	10-oz. Pkg. 75c
ALL FLAVOURS — FRESHIE	5 for 29c

FREE 24-oz. Loaf Top Valu White or Whole Wheat SLICED BREAD with the purchase of every YORK HOMOGENIZED PEANUT BUTTER 2 lb. Jar 93c

FREE — 9-oz. Jar SHIRRIFF — With purchase of every — MARMA JEL Four Flavours — 3 for 87c 9-oz. Jars

FREE — 16-oz. Tin SUNKIST — With purchase of every — 6-oz. Tin LEMON JUICE 43c

CLIP THIS VALUABLE COUPON 50 F-R-E-E GOLD BOND STAMPS when you cash your Baby Bonus cheque at I.G.A. Coupon expires April 23. CLIP THIS VALUABLE COUPON

50 EXTRA FREE Gold Bond Stamps with purchase of every 1-lb. TRAY PACK MAPLE LEAF Pure Pork SAUSAGE At Reg. Price

25 EXTRA FREE Gold Bond Stamps with purchase of every 6-oz. Vac. Pac. Pkgs. MAPLE LEAF SLICED COOKED MEATS 4 Varieties At Reg. Price

150 EXTRA FREE Gold Bond Stamps with purchase of every FRESH SPRAY DEODORANT Anti-Perspirant $1.50



Do your remodeling now. Do it with an HFC Householder's Loan.

AMOUNT OF LOAN	MONTHLY PAYMENT PLANS 20 months	30 months	36 months	20 months	12 months
$ 100	$.....	$.....	$.....	$6.12	$8.46
200	.....	.....	.....	12.35	16.37
300	.....	23.73	26.28	32.86	51.24
700	.....	31.65	37.88	44.13	69.21
1000	.....	41.45	49.77	58.11	91.56
1500	57.72	.....	79.36	.....	.....
2000	72.15	.....	99.20	.....	.....
2500	78.36	.....	109.12	.....	.....
3000	90.18	.....	124.00	.....	.....

Allows payments including principal and interest and are based on general repayment, but do not include the cost of life insurance.

HFC's Householder's Loan provides up to $5000 to do whatever needs doing around your home or apartment. Gives you up to 60 months to repay.

Ask about credit life insurance on loans at low group rates

HOUSEHOLD FINANCE HFC

LACHUTE

807A Main Street—Telephone LO 2-2478

(over Dollens)

Ask about our evening hours



A Washington Hand Press

Old Washington Hand Press built in the 19th Century will be one of the relics on display in the Confederation Train. The press was used by Nova Scotia Statesman Joseph Howe to publish his opposition to Confederation. Frank J. Burns (left), former editor of a Nova Scotia weekly newspaper and the provincial archivist Dr. Bruce Ferguson, admire a page printed on the hand-operated press. Mr. Burns, who earned his apprenticeship on such a machine, restored this one to working order. (The early Watchman was printed on a similar press, which is now among the permanent exhibits of the Carillon Museum.)

Centennial Report



1867 1967

by JOHN W. FISHER
CENTENNIAL COMMISSIONER

Report No. 4

The sound of a locomotive whistle in all its variations can produce waves of nostalgia in many Canadians, especially those of us who grew up in the steam generation.

A train's whistle has been a background accompaniment to life in small towns and cities throughout most of our nation's history. It played a tune for the frontier moving west, our growth and development, and the bustle of a busy Canada at work.

In many Canadian communities, large and small, the railway whistle was an announcement — of news from the east or the west, of the arrival of needed supplies, of friendly visitors or new citizens or the departure of others on their way to greater adventures and new careers.

During Centennial Year 1967 a hoot from a diesel locomotive pulling into town with 15 special exhibition cars will herald the arrival of something big, unusual and exciting at more than 80 centres in Canada. This will be the Confederation Train.

During 1967 the Confederation Train will move from west to east, starting at Victoria. Those who view the exhibits inside the train will face situations confronted by the early explorers and settlers of Canada. As they pass from car to car they will experience uncomfortable sensations of steerage passage to this new country, pause for reflection in the Chamber of Confederation, and pass through periods of the last 100 years including the boom-and-bust twenties and the barren thirties, and the two world wars. Children will derive special benefits from the lively presentation of history.

For more than 700 communities not visited by the train a blast from the air horn of a tractor trailer truck will announce the arrival of a similar exhibit in a huge Centennial Caravan. There will be eight Caravans travelling across Canada, each with eight 73-foot tractor trailers made in Calgary — the largest trailers ever to travel on North American roads — containing exhibits similar to those of the train. A Caravan will be arranged on a community site in a specific quadrangle formation and its colorful, bold design will give the impression of a miniature fair. Travelling where roads permit the Caravans will be within the reach of the vast majority of Canadians. Many communities will stage local events in conjunction with the Caravan's visit.

Be sure to watch for dates of the visit of the Confederation Train or Caravan in your area. Your newspaper and Centennial organization will know the location and time.

IT'S NICER TO STAY IN BED

Some psychologist, a preacher for the advancement of individuals in their life and work, has stated that every person should do one necessary but unpleasant thing every day.

Most people already do at least one, so perhaps the psychologist should make it two. The first unpleasant act is to get out of bed.

It was the late Josh Billings, one of the noted New England humorists, who said that he left his bed in the morning not because he was dissatisfied with the bed but because it would be inconvenient to carry it around with him all day.

— The Printed Word

Watchman Want Ads bring results.

SUSANNA'S FAMILY FARE

tips n' topics



South Seas On A Budget

DEAR SUSANNA: As chairman of arrangements for our graduation dance coming up soon, I need help!

Our gym has a low ceiling, plenty of hot water pipes, and a fire regulation which forbids the use of paper streamer decorations.

Do you have a miracle or two up your sleeve, Sue, that would help us camouflage the plumbing and bare walls with a party flavor?

P.S. We haven't much money either!

Keeki Haines

DEAR KEEKI: Take a look in your gym for the answer, and who needs money?

Drag out all the tennis, badminton and volley ball nets. Borrow more if you need them, and drape them everywhere — across the ceiling and along the walls.

Tie whatever you can to the netting to give a south sea island atmosphere, e.g. shells, beach hats, star fish, corks, sponges, and even an old tire tube here and there.

Build a few paper mache palm trees to set about (newspapers and glue shape up well.) Make them look like the real thing by covering the trunks snuggly with brown sacking, and wire on a few brown paper coconuts. Have the best scrounger on your committee beg and borrow artificial greenery from parents to simulate the palm fronds.

Susanna

DEAR SUSANNA: We're a sporty group who carry skis on the car trunk rack in the winter and haul a trailer in the summer and fall.

Amongst us, we have devised a shift plan. We take half hour turns "keeping a weather eye out" the rear window. Woe betide any one of us who lets a ski slip or a bolt slide out of place unnoticed during his stint on duty!

Our precautionary plan isn't a great hardship on any individual and it allows the rest of the gang to relax.

Mainly, it has prevented many a serious loss or mishap developing, as trouble is always detected in the preliminary states.

Gus

DEAR SUSANNA: I don't shrug my shoulders because I'm bored, I do it every now and then on the advice of my doctor.

He says it is one of the best ways to relieve muscle tension in the head, neck and shoulder region.

Miss V. Fitzgibbon

DEAR SUSANNA: No one was more surprised than my sisters and I at the way a set of canisters transformed the clutter of our bathroom closet shelves.

Mom treated herself to a new set for the kitchen, and was anxious to find a suitable use for the old ones.

We decided to try them out (with the lids clamped on underneath) as containers for our large supply of bulky hair rollers. Are we glad we did!

It is such a pleasure to have the curlers available at a glance, all divided neatly into types and sizes.

We didn't really need the extra fifth tin, so we use it for elementary first aid supplies.

Lisa Melnyk

DEAR SUE: Rejuvenate old hot plate pads that have become soiled by wrapping them in metal foil.

Mrs. G. H. Boake

DEAR SUSANNA: It doesn't have to be August in northern cities for tomatoes to be cheap enough to make chili sauce.

Just watch the "reduced sale" counters in the markets and sure enough every once in a while there will be boxes of delicious hot house tomatoes that are perfect for making a small batch of chili sauce, although they are too soft to fetch those expensive prices.

A Friend

Toronto Telegram News Service

COMMERCIAL PRINTING –
THE WATCHMAN PRESS

CROSS-WORD PUZZLE

GENEROUSLY PROVIDED BY

PHARMACIE Beaton - Saulnier PHARMACY

Your druggist — Donat Saulnier, prop.

Offering FREE DELIVERY, 7 days a week within a distance of 12 miles from Lachute.

540 Main Street 562-5218

WIN A SPECIAL PRIZE !

SEND ANSWER TO: Cross-word Puzzle
Box 220, Lachute, Que.

(A winner every week — see solution next edition.)

ACROSS

1-Pain
5-Class of vertebrates
9-Man's nickname
12-South African of Dutch descent
13-Rant
14-Native metal
15-Printer's measure
16-Nobleman
18-Inquire
20-Prefix: with
22-Speech
24-Army meal
27-Drinks slowly
29-Observes
31-Brood of pheasants
32-Lucid
34-Shout
36-Compass point
37-Encircled
39-Decanted
41-Babylonian deity
42-Dye plant
44-Delineate
45-Indonesian tribesman
47-Lifeless
49-Notorious pirate
50-Liquefy
52-Narcotic
54-Negative
55-Youngster
57-Microbe
59-Symbol for cerium
61-Inlet
63-Encourage
65-Gray
67-Be mistaken
68-Planet
69-Old pronoun

DOWN

1-Man's nickname
2-Pacify
3-Pronoun
4-Before
5-Tapestry
6-Area between mountains
7-For example (abbr.)
8-Ocean
9-Sign
10-Conjunction
11-Pronoun
17-Near
19-Symbol for samarium
21-Unclosed
23-Retain
25-Figure of speech
26-Sowed
27-Screech
28-Epic tale
30-Narrow opening
33-Tear
35-Skulk
38-Expired
40-Precipitation
43-Bigger
46-Place for worship
48-Pieces for two
51-Symbol for tantalum
53-Gram (abbr.)
56-Obstruct
58-Small rug
60-Organ of sight
61-Note of scale
62-Prefix: not
64-College degree (abbr.)
66-Quiet!

Solution Last Week

P	E	S		H	O	P	E	S		S	H	O	T
A	M	T		I	S	L	E		H	I	D	E
D	U	E	T	S		E	R	I	E		O	F
		L	E	A		L	A	I	R		O	R	T
H	A	L		M	O	D	E		M	E	S	H
I	T		S	A	G	S		W	A	S		
T	E	M	P	T	S		S	H	I	E	L	D
		E	A	T		S	P	E	D		E	R
P	A	S	T		R	O	O	T		S	T	Y
H	I	S		S	O	O	T		A	L	T	
A	S		A	T	O	N		A	M	E	E	R
S	L	E	D		S	E	A	L		E	R	E
E	E	L	S		T	R	A	P		P	S	I

1	2	3	4	■	5	6	7	8	■	9	10	11
12				■	13				■	14		
15		■	16	17			■	18	19		■	■
■	20	21	■	22			23	■	24		25	26
27			28	■	29			30	■	31		
32				33	■	34			35	■	36	
37					38	■	39			40		
41		■	42			43	■	44				
45		46	■	47			48	■	49			
50			51	■	52			53	■	54		
■	■	55		56	■	57			58	■	59	60
61	62			63	64				65	66		
67				68					69			

Winner last week — Mr. Wm. Black, Lachute.

WEEK-END SPECIALS

One group of **DRESSES** Reg. to $14.95 **$5.95**

One group of **DRESSES** Reg. to $24.95 **$9.95**

See our exquisite summer selection now on display.

20% DISCOUNT ON ALL SUITS

FREE: WIN $10

Bring this coupon to the store for a free chance to win $10 in merchandise. Drawing at 6 o'clock Saturday, April 23.

Name .....

Address .....

Tel. .....

Clip this coupon and bring it to the store.

Come and save at —

ELITE STORE

YVONNE MALAKET, PROP.
(opposite Hotel Laurentien)

562-5422 — 545 Main Street — LACHUTE



Pick yours up now WHILE OFFICIAL DISCOUNT PRICES APPLY at your neighbourhood chartered bank branch! Open and build a Family Expo 67 Tour Account. Be sure your family sees Expo 67 – April 28 to Oct. 27 at Montreal.

THE CHARTERED BANKS
SERVING YOU
AND YOUR COMMUNITY

© Copyright, 1965, by the Canadian Corporation for the 1967 World Exhibition

Attention, car buyers!

Save money on the exact Chevrolet or Oldsmobile you've been looking for... during

Car buyers' field days

In Full Swing Now!

Have a field day! Look over the Chevrolets, Oldsmobiles, Epics and fine OK used cars — OUR SELECTION'S AT ITS GREATEST RIGHT NOW! Discuss a trade-in allowance for your present car — WE FIRMLY BELIEVE YOU WON'T BETTER IT ANYWHERE! What's more, we can promise ON-THE-SPOT-DELIVERY on virtually any model. We want to give you our first-rate follow-up service, too. Come in and make the DEAL OF YOUR LIFE! We planned this event JUST FOR YOU!



GM

CHEVROLET
CHEVELLE
CHEVY II
CORVAIR
CORVETTE
OLDSMOBILE
F-85
EPIC
TOP USED CARS

55-266C

Authorized Dealer in Lachute: **LACASSE AUTOMOBILES LTD.** 562-5248 Lachute Bethany Road

Be sure to see Bonanza on the CBC-TV network each Sunday. Check your local listing for channel and time.

BUY SELL RENT use the Want Ads

Payable in advance.
Deadline, TUESDAY NOON
(Classified Display Monday Noon)

For Sale, Miscellaneous

Want or For Sale advertisements 20 cents per line each insertion. Minimum $1 payable in advance; if billed $1.25. If replies are directed to the Watchman Office, 25 cents extra.

For Sale:

New and used furniture at very low prices.

J. Roger Lamarche
Main Street, Lachute
562-2462

FOR SALE — Massey tractor with plow; Allis Chalmers tractor with front-end loader; Willys 4-wh. drive jeep; Bombardier tractor with trailer. — J. W. Davis, St. Jerome Hy.; tel. 562-2282 or 562-4472. A20-2p

FOR SALE — 21" Viking electric range, price $35. — Tel. 537-3854. 1p

GLASTRON BOAT — for sale, (20 feet) fibreglass, convertible, bucket seats, with 75 h.p. Johnson elec. motor; also with trailer. — Tel. St. Eustache 473-7970. xc

FOR SALE — a pole trailer; also pipe threader and stand (electric) up to 2" bore. — Tel. 562-5919. xc

MAPLE SYRUP — for sale. — Lorne H. Clarke, Brownsburg Road; tel. 533-6743. 1c

FOR SALE — refrigerator, 9 c.f., perfect order, price $40. — Tel. 562-5915. 1p

OATS — for sale, quantity of Garry oats, Canada No. 2; Government germination test 98%. — Write Basil Jackson, P.O. Box 334, Brownsburg, Que., or phone 533-6803 after 5 p.m. 1c

FOR SALE — De Laval milker, 2 units (new model), used one year, 3-unit capacity pump, reconditioned motor; also milk cans, and a quantity of straw. — Tel. 562-4755. 1p

FOR SALE — new Kroehler chesterfield, 2 chairs and hassock; also a piano. — Tel. 562-6186. 1c

Miscellaneous

NEED A HOLIDAY? — Why not go to Bermuda? You have two ocean cruises and a Bermuda vacation packed into six glorious days, with the ship as your convenient dockside hotel. If you wish a longer stay it can easily be arranged. — Phone 562-2494 or see Giles Travel Agency, Lachute.

LACHUTE COMMISSION SALE

Operating every Tuesday at the new location, Highway 8, within town limits. Sale starting at 1.30 p.m.

Will buy pure maple syrup, any quality, any quantity. Further information contact:

D. G. SIMON
P.O. Box 6, Lachute.
Phone 562-2939.
A27-2c

RENTALS, SALES & SERVICE — of chain saws, electric saws, space heaters, chain blocks, hydraulic jacks, water pumps, etc. — Laurentian Equipment Reg'd (William Stringer), 70 Clyde St., Lachute; phone 562-8341. A27-3c

PIANO TUNING — by Real Goulet, with expert technician at your service. — Tel. 562-6057 or Montreal 384-9128. 1p

Rena Insoles — Copper, Zinc

An insole that makes you "feel good", $1.95, size 3 to 12. Satisfaction or money refunded. Thousands of customers satisfied.
—Pharmacie Beaton (562-5218)
—Pharmacie Harbour (562-6202
—Pharmacie Ayersville (562-2468)
—Villemaire Shoemaker, Main Street, Lachute. xc

WHISSELL
Cement Building Blocks
4", 6", 8", 10", 12"
Chimney Blocks — Bricks — Patio Blocks
Cement Pipe of all kinds
Ready-Mix Cement
Whisselltown 562-5264
xc

Auction Sale

Household effects of the

LATE T. LUND

will be sold on Carillon Museum grounds on Saturday, April 23, at 1 p.m.

Terms, cash.

— George MacKenzie, Auctioneer.

For Rent

HEATED DWELLING — to let, at 437 Henry St., Lachute, 3 rooms and bathroom, all conveniences; available May 1. — Tel. 562-5753 xc

APTS. TO LET — heated, 4½ rooms. All available May 1, at 46 Mountain View. — Phone 562-5332. xc

TO RENT — farm house on No. 8 Highway, 6 miles from Lachute; 220 wiring, 4 bedrooms. — Tel. 562-4845. A20-2p

APARTMENT — for rent, central location, heated and hot water, all conveniences, two bedrooms, living and dining room, kitchen and bathroom. Phone 562-2494. xx

BROWNSBURG — Rue de l'Eglise, 4-room dwelling to let, large yard, rent $40 month. — Tel. 533-4893. xc

BROWNSBURG — heated upper dwelling to let, with balcony; 5½ rooms and bathroom, 220 wiring, now available. Also other unheated lower dwellings, 4 rooms. Available now. — Apply Parisseau & Fils Ltée, tel 533-6500 daytime or 533-4878 evenings. xc

FURNISHED APT. — to let, bedsitting room, kitchen and bathroom, available May 1. (Heated or unheated.) — Tel. 562-4108. xc

HEATED APTS — to let at 387 Main Street, one and two bedrooms, elec. range and refrigerator supplied. — Tel. 562-2884. A27-3c

FOR RENT — upper 3-room apt. with bathroom, 220 wiring; newly painted. Now available. — Apply 372 Robert Street; tel. 562-2850. 1p

LOWER DWELLING — to let at 673 Robert Street, 4 rooms, hot water, stove supplied; now available. — Tel. 562-5310. xc

HEATED APTS. — to let, hot water, elec. stove, 3 or 4 rooms with bathroom. Newly redecorated. — Tel. 562-2998 or 562-5422. xc

FURNISHED APT. — to let in Brownsburg. — Tel. 533-6539. xc

HEATED APT. — to let, 4 rooms, elec. range supplied, available May 1. — Tel. 562-5231 or 562-5680 after 6 p.m. xc

HEATED DWELLING — to let, 2 bedrooms, double living room, kitchen, complete bathroom, 220 wiring. Available May 1. — Mrs. Donat Laforest, tel. 533-6542. xc

HEATED APT. — to let, with hot water, elec. stove, 4 rooms, bathroom. Newly redecorated, available June 4. — Tel. 562-2998 or 562-5422. xc

UPPER DWELLING — to let, 4 rooms, at 404 Robert St., available May 1. — Tel. 562-2116. 1c

BROWNSBURG — on Maple Ave., 3-room dwelling to let, available May 1. — Tel. 533-6306. A27-2c

HEATED DWELLING — 5½ rooms, at 384 Bedard Blvd.; furnished or unfurnished. — Tel. 562-2462 daytime, or 562-4146 evenings. xc

UPPER HEATED DWELLING — to let, at 175A Chatham Street; 4 rooms and bathroom. Available May 1. — Tel. 452-2464. xc

NEW UPPER DWELLING — on Princess St., 2 bedrooms, living room, kitchen; bathroom, rent $50 month. — Tel. 562-4067 or 562-6493. 1c

APT. TO LET — centrally located; 4 rooms, tiled bathroom, 220 wiring, also plumbing for automatic washing machine. Available May 1. — Phone 562-2741. 1c

TO LET — Upper heated dwelling, 3 rooms and bathroom, 220 wiring. Available May 1. — Tel. 533-6525. 1c

Work Wanted

WORK WANTED — by English stenographer, part time, by hour, day or week. — Tel. 537-3854. 1p

Accommodation

ROOMS — to let, by day or by week. — Legault's Hotel. Tel. 562-5588. cx

ACCOMMODATION WANTED — Room and board wanted in private homes in Lachute or Brownsburg, for college graduates starting to work for C-I-L. — Call 533-4201 (local 321) between 11 a.m. and 3 p.m. Monday to Friday. A20. 1p

For Sale or Rent

FOR SALE OR RENT — 4½-room house in St. Andrews East, central location, facing the North River, rent $50 month. (Convenient terms if buying.) — Tel. 562-2491 or 562-5655. xc

SALE OR RENT — three modern dwellings, well situated, 4 to 6 rooms, to let for May 1; other houses and nice lots for sale, small monthly payments if desired. — J. A. Tessier, 228 Barron Ave., tel. 562-5511. xc

BROWNSBURG — on St. Paul Street, small house for sale or rent. — Tel. 533-4427. 1c

REDPATH
for
RESULTS

TO LET

282 Bedard Blvd. — bright upper three-roomed flat, modern kitchen and bathroom, 220 wiring, porch. Available May 1. $60, heated.

FOR SALE

111 Cottingham Blvd. — well-maintained family home of six large rooms, 1½ bathrooms, heated garage, small but beautifully landscaped garden. Will sacrifice at $14,000. Terms. (May consider renting.)

Mrs. R. J. Cassidy, 562-6510

Redpath Realties Limited, Brokers
Members Montreal Estate Board

Livestock, Poultry, Pets

Puppies For Sale

Purebred, Registered Golden Retriever puppies. The best combination house pet and hunting dog available. Beautiful red gold color; de-wormed; vaccinated against distemper and hepatitis. Tattooed for identification.

Sired by PRINTARA'S DIGGER, from one of Montreal's best kennels. Mother is WAYFARERS FARA, with five champions in her pedigree. These alert, friendly, irresistible golden puppies will be weaned by May — the perfect time of year to begin house-training.

Price $100, including Registration Fees. Telephone 514-226-2014 (Extension 240) or write F/L Don Woodcock, Box 45, RCAF Station, Lac St. Denis, Que. A20 2c

WHITEWAY KENNELS REG. — boarding facilities; also dog clipping, trimming and bathing, etc. (by appointment). — The Home of Hill Head Samoyeds, R.R. 7, Lachute, tel. 562-2912. M4-3c

TOP PRICES PAID
for
HORSES FOR PACKING PLANT

Highest prices paid for injured or dead horses or cows. Please telephone collect, immediately. Day or night. Our truck will remove animal.

ARNOLD FARMS LIMITED
Phone Hawkesbury
MElrose 2-2126 or 2-2222
Grenville, Que.

Public Notice

Notice is hereby given that Antoine Paré, lawyer, Pothier Ferland, lawyer, and Jean Archambault, student, will present a private bill at the present session of the Quebec Legislature for the reinstatement of the letters patent of "St. Andrews Golf Club Inc."

Paré, Ferland, MacKay, Barbeau, Holden & Steinberg
Barristers & Solicitors,
360 St. James St. West, Montreal, Que.
A20.4c

Cars, Trucks for Sale

FOR SALE — '58 VW pick-up, and '61 VW panel; can be seen at Deacon Motor Sales Ltd., 260 Main Street, Lachute, or phone 562-2448. xc

'58 CHEV TRUCK — 4-ton, with 16 ft. van; also '59 INTERNATIONAL 3½-ton model 194, with 12-ft. van. May be seen at 372 Robert Street. — Phone 562-2850. 1p

STATION WAGON — '62 Pontiac 6-cyl. for sale, in perfect condition. Can be seen at the Shell Station, 419 Main St., Lachute. — Tel. 562-6340. 1p

Properties for Sale

HOUSE FOR SALE — at Cushing, Que., on Route 29 overlooking the Ottawa River. — Telephone 486-2640, Montreal. J9-10P

SUMMER COTTAGE — for sale at St. Michel de Wentworth. Very reasonable price. — Tel. 562-2998 or 562-5422. xc

THOMAS SHIPMAN, BROKER

FARMS with stone and brick houses, any acreage. Houses, modern, with small acreage and garden. — Contact 678-2049, — Russell McIlwain, Vankleek Hill, Ont. A20.4p

HOUSE FOR SALE — at St. Philippe, 3 bedrooms, living room, kitchen and bathroom; also 3 acres of land. Reasonable price. — Phone 562-4326. xc

PROPERTY — for sale, central location, approximately 60 by 180 ft. on three streets, Lafleur, Elizabeth and Robert. — Phone 562-2494. xx

BROWNSBURG — 2 storey house for sale, with separate garage, on large corner lot, McMaster and Elmwood. Any reasonable offer will be considered. — Phone 533-6703 or 533-4661. M11-4p

COMMERCIAL DISTRICT — brick house for sale on double lot in Lachute. Modern kitchen and warm-air heating system. Reasonably priced. — Please call 562-2677, evenings. xc

BUNGALOW — (almost new) for sale at very low price (reason, leaving) — at 344 Mitchell Street; lot 10,000 sq. ft., 5 rooms, finished basement, inside garage. Included, wall to wall carpet, drapes in every window, also built-in stove. — Tel. 562-4175 or 562-5891. 1c

LOT — 70 x 100 for sale, corner of Tessier Blvd. and Mitchell Street, Lachute. — Call after 6 p.m. 562-2305. 1p

NEW BUNGALOW — for sale, on double lot at 260 Gilbert St., Ayersville. Complete conveniences, two fireplaces (natural stone), carport. Can be seen any time. — Phone 562-6229. xc

HOUSE — for sale, 8 rooms and two bathrooms, garage. Bargain (cause, leaving). — Tel. 562-6186. 1c

NEW BUNGALOW FOR SALE

3 bedrooms, fireplace, all modern conveniences, furnished or unfurnished. (Terms if desired.)

Tel. 562-6422.

Help Wanted

SHORT-ORDER COOK — wanted; good salary for night man. Apply in person at — Colonial Restaurant, 497 Main Street, Lachute.

HELP WANTED

CARPENTERS AND CARPENTERS' HELPERS
required immediately.

Phone 562-8470;
(Evenings) 562-6600.
1c

FARM MANAGER — Experienced married man needed for farm in the Eastern Townships (Knowlton area). Must be able to maintain land and buildings — 200 tons hay — all needed modern equipment available. Livestock consists of pleasure horses and ponies. Must have references and have been recently engaged in farm work. Good centrally heated house included; permanent; good wages; small family accepted. Reply in writing to — J. L. Davis, Nether Brae Farm, Fulford, Que. A27. 2c

GIRL — wanted to work in a private home, while mother is working. — Call as soon as possible: 562-6685. 1c

Argenteuil Hospital

has an urgent need for certified or registered nurses, or nursing auxiliaries, for full time or part time.

N.B. Applicants advised, it is useless to apply if not in possession of required diploma.

xc

COMING EVENTS

Notices of Entertainment, Concerts or Meetings, etc., 20 cents per line each insertion. Minimum $1; if billed $1.25.

MONTHLY MEETING, MORIN HEIGHTS PROTESTANT SCHOOL

The Morin Heights Protestant School Commissioners will hold their regular monthly meeting on April 25 at the RCAF Station Lac St. Denis, in the Station theatre, at 8 p.m.

This meeting will provide an opportunity to bring queries or problems to the attention of the school board.

The principal, Mr. B. Kirwin, is expected to be in attendance. 1c

CAR WASH

—To take place on Saturday, April 23, from 9 to 4 on the playgrounds of Lachute High School (sponsored by the Graduation Committee of L.H.S.)

75c Compact Cars
$1 Domestic Cars.
1c

SPRING SUPPER, CUSHING, APRIL 23

—Buffet spring supper, under auspices of the U.C.W. of St. Mungo's Church, from 5 to 8 p.m. First come, first served. Adults $1.50, children 75c. A6-20-2c

RUMMAGE SALE

—At Lachute Orange Hall, 138 Gilbert Street, Wednesday, April 27, at 1.30 p.m., sponsored by L.O.B.A. 943. A20-2p

MILITARY WHIST

— To be held in the Lachute Orange Hall, 138 Gilbert St., on May 10, at 8 p.m., under auspices of L.O.B.A. 943. Admission, 75c. M2.A6.M.4.3p

BRANCH 70 LEGION BINGO

— To be held Thursday, April 21, at 8 p.m. in Lachute Legion Hall. Jackpots and special prizes. Proceeds for Legion community activities. xc

RUMMAGE SALE

—Corner Bellingham and Court Streets, at the Presbyterian Church hall, April 29 at 1.30 p.m. 1p

ARGENTEUIL SCHOOLS OF BALLET, LACHUTE & BROWNSBURG

—At l'Ecole Secondaire, Saturday, May 7, at 7 p.m. Tickets available at the door. M4-3c

SCHOLARSHIP WHIST

—Under auspices of the Lachute Home and School Association, Thursday, April 28, at 8 p.m. in Lachute High School. Refreshments, table and door prizes. Admission 75c. (Please bring your own cards.) 1c

BARN MEETING

The Lachute Holstein Club is holding a barn meeting at the farm of J. C. St. Pierre, Grenville, Que., on Saturday, April 23, at 1 o'clock sharp. There will be prizes for judging. Everyone welcome. 1p

TEA, SALE — GRENVILLE

The United Church Women will hold a tea and sale on April 30, from 2 to 5 p.m. in Grenville High School. Everyone welcome. 1p

MOVIE — RECORD HOP

The 1st Papineau Division Land Ranger Company are holding a movie, "Moon Spinners" (with Haley Mills) at the Brownsburg High School on April 23. There will be two showings, 2-4 p.m. (35c) and 7-9 p.m. (75c). A record hop will follow. 1c

Tenders

Tenders will be received up to 6 p.m. (D.S.T.) on Monday, May 2, 1966, by the Municipality of Mille Isles, for the winter road breaking of the various municipal roads in this municipality, for the winter season 1966 and 1967, approximately 14 miles of road.

Lowest or any tender not necessarily accepted. Tenders to be sealed and marked as such, and addressed to:

Duncan Dawson, Sec.-Treas., R.R. 1, Mille Isles, Que.

Public Notice

GARBAGE COLLECTION
Town of Lachute

Effective from May 1, the garbage collection service in Lachute Town will have a truck at disposal of the public for removal of material which cannot be disposed of in regular rounds of the "Sanivan" truck. This facility will be provided on the first and third Monday of each month.

—Ronald Hébert, Sec.-Treas.,
A27. 2c **Town of Lachute.**

Business Opportunities

GROCERY STORE — with dwelling, for sale or rent, by monthly payments. At 394 St. Antoine St., Brownsburg. Good revenue. — Wilfrid Neveu, tel. 562-8197. 1p

RESTAURANT — for sale, good clientele, very good revenue. — Tel. 562-5661. xc

BOAT WORKS — for sale, with or without stock, equipment, at St. Hermas; also summer cottage for sale at Pointe aux Anglais. — Tel. 258-3706. 1p

Tenders

FOR SALE BY TENDER — Tenders are invited for purchase of large property on Maple Ave. South, Brownsburg, to settle the estate of the late Mrs. Margaret Tomalty. Highest or any offer not necessarily accepted. — Address tenders to Urbane Tomalty, Dalesville, Que. (Offers to be received by May 21, 1966.) A.27.2c

Tenders

TENDERS FOR DEMOLITION

Tenders are invited for demolition of the McOuat building, now owned by the Caisse Populaire de Lachute (principally occupied at this time by "Au Gai Temps" Restaurant and the Ben Younger Store), 570 and 574 Main Street, Lachute.

The Caisse Populaire de Lachute will receive bids, by registered mail, up to 3 p.m. on April 26, 1966, for demolition of the above property.

The successful bidder will retain possession of all material, etc., but must leave no debris whatever on the site. The basement of the building must be cleared of rubbish, and the foundation walls must be left standing to a height of two feet (2') above ground level.

Demolition shall be completed by June 15, 1966 — which allows approximately 40 days for execution of the work.

Contractor for this demolition must furnish, with his tender, proof of insurability in approved form — for a minimum of $100,000 public liability, and $50,000 employer's liability.

The Caisse Populaire de Lachute will not necessarily accept the lowest or any tender submitted. All tenders must be directed by registered mail, addressed as follows:

La Caisse Populaire de Lachute
(Tender for Demolition)
Box 54, Lachute, Que.

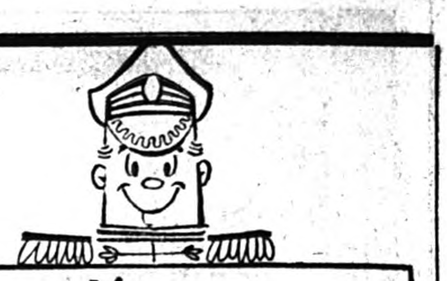

it's Volume Value Days at
WELDEN MOTORS LTD.

1965 COMET **$1,985.**
2-Door Sedan. Color, turquoise. Interior trim, tan. 6-Cylinder engine, standard transmission. Car in excellent condition.

1964 CHEVROLET **$2,835.**
Convertible Coupe. Color, tan. Interior trim, tan. 409 Cu. in. 8-cylinder engine, 4-speed standard sports car transmission. Radio, outside mirror, wheel covers, new whitewall tires. A real buy!

1963 PONTIAC **$2,465.**
Parisienne Convertible Coupe. Color, red. Interior, red. 8-Cylinder engine, automatic transmission, bucket seats, centre console, radio, power brakes, power steering, outside mirror, electric windows. Car in perfect condition.

1962 CHRYSLER **Only $1,775.**
Saratoga 4-Door Hardtop. Color, light blue metallic. Interior, blue. 8-Cylinder engine, automatic transmission, radio, power brakes, power steering, outside rear-view mirrors.

1961 CHRYSLER **$1,487.**
New Yorker 4-Door Sedan. Color, black. Interior, red. 8-Cylinder engine, automatic transmission, power steering, power brakes, radio, power windows, power seats. A real luxurious automobile!

1962 VOLKSWAGEN **$880.**
Coach. Color, black. Radio, good tires. A good clean car.

1960 VAUXHALL **For only $597.**
VELOX — 4-Door Sedan. Color, green. 6-Cylinder engine, Reliable transportation!

WELDEN MOTORS LTD.
275 Bethany Road Lachute 562-5238

— COMMERCIAL PRINTING — THE WATCHMAN PRESS



A20.2c

The Lachute Watchman

LACHUTE, QUE., WEDNESDAY, APRIL 20, 1966 SECTION 2; PAGES 9 - 12

EDITORIAL PAGE

"In this Parliament are three Estates, the Lords Spiritual, the Lords Temporal and the Commons, but in the Reporters' Gallery yonder sits a Fourth Estate more important far than all." — Edmund Burke

Slow progress on bilingualism

THE ROAD to bilingualism is strewn with pitfalls.

It's not just a question of gradually spreading the use of both languages in various fields of activity across the country. That is an understandably slow process, and the government at Ottawa recognizes this by its latest moves to promote use of both French and English in the civil service.

But there are little obstacles along the route too — little setbacks that are likely to cause as much trouble as the big ones.

Some of the junior members of the research staff of the royal commission on bilingualism and biculturalism are sniping at each other.

Some French-language research assistants have complained to their superiors that they are being restricted to clerical and translation chores. They say that English-speaking staffers hold key jobs, and that most meetings are conducted in English. . . . Meanwhile, English-speaking B and B researchers have countered that the French-speaking critics are "immature, spoiled brats," and Quebec separatists. They contended that a few young separatists are causing all the trouble by trying to distort research data to fit their theory that Quebec independence is inevitable.

This has all the earmarks of a well-played record. But it is disturbing to find such petty arguments coming to the surface in a personnel supposedly devoted to encouraging the development of bilingualism in the country. Calm but firm intervention at senior levels of the commission is needed to smooth out this irritation.

The federal government's plans for development of use of French and English in the civil service point up the long-range character of the program.

Prime Minister Pearson has announced that bilingualism will be required by the government in positions calling for a knowledge of both languages. Salaries for bilingual employees in certain categories also will be raised. By 1975 knowledge of a second language will be required from those working in centres where both languages are used.

All of this makes clear that extension of bilingualism cannot be achieved overnight. But headway is being made; and a slow but steady progress is the wisest course to pursue in a situation like this, where deep-rooted prejudices must be overcome.

Approaching twenty million

THE YEAR nineteen hundred and sixty-six, the 99th year since Confederation, will also go down as the milestone in which Canada's population passed the 20-million mark. Latest official figures indicate that, as of January 1, we numbered nearly 19.8 million, which means that at the current rate we will reach 20 million this summer.

Although the national birth rate has fallen year by year since 1957 from 28.2 live births per 1,000 population to 21.4 in 1965 (the lowest since 1939) natural increase — the excess of live births over deaths each year — remains the largest single source of population growth. Last year, for instance, there were 419,000 live births, 33,000 fewer than in 1964, and 147,000 deaths (7.5 per 1,000) giving a net gain of 272,000 by natural increase.

Immigration, by contrast, although up by an impressive 30 per cent over 1964, still produced just under 147,000. However, since we lose at least 75,000 people through emigration each year, the net gain from migration is hardly more than 70,000.

Toying with dangerous idea

THE RECENT ATTACK by Mr. Greene, minister of agriculture, on the Canadian Pacific Railway, won him immediate applause among those organizations that claim to speak for the farmers, and led to the passing of resolutions calling for the nationalization of that railway. How such nationalization could benefit the farmers was not explained. The passing of such a resolution seems to indicate a mentality capable of cutting off its nose to spite its face — says **The Printed Word.**

If the CPR were to be nationalized as the CNR is, it would be treated as the CNR is treated. Its board of directors would be dismissed and replaced by another, composed of the president of the railway and a half dozen others, each of whom would represent some occupational or regional group such as the labor unions, the wheat pools, or other organized interests. But only the president would be able to claim an undivided loyalty to the interests of the railway.

This board would not be given the authority that most boards of directors enjoy. All major decisions on matters of policy would be made by someone else, some anonymous civil servant whose decisions would be approved by the cabinet and who would be the effective head of the railway.

Under such an arrangement the management of the railway would not be allowed to build any cash reserves against unforeseen developments. Any profits it made would be taken by the government; and the management would have to go to it whenever it found itself confronted with unexpected demands. This would be necessary in order to keep effective direction of the railway in the hands of the government and it would not make for efficient railway management — concludes this commentator.

Enjoy being Canadian!

"IT'S ABOUT TIME Canadians got off the psychiatrist's couch and enjoyed being Canadian," is the advice given by John Fisher, Centennial Commissioner. "No country in the world spends so much time in self examination and worry about its future. Maybe a good enthusiastic centennial will instill pride and enthusiasm in us," he said. . . Recalling that many Canadians think they have no part in events in 1967, because "the government is doing it all," Mr. Fisher said that the government can only promote interest in the 1967 festivities by organizing some of them. "The enthusiasm must come from within all of us," he added. "We must be able to say not only that we have seen Centennial celebrations, but that we have been part of them, in one way or another."

Majorities not infallible

DEMOCRACY is not the rule of the majority! The popular opinion of the crowd can just as easily be stupid and cruel as it can be sensible and just. Mobs, for example, may kill or loot in a riot.

If Christopher Columbus had asked the crowd in his day, they would have told him that the earth was flat. Everyone thought that Galileo was mad to say the earth went round the sun, when it was plain to be seen that the sun went round the earth. But Galileo and Columbus were right.

If a vote had been taken at the time of their invention, power looms, railways and aeroplanes would have been banned by law. Many considered it against the laws of God that man should try to travel faster than a horse could gallop, or a ship could sail. It wasn't natural, they said. . . So, if we use common sense, we know that counting heads is not the way to discover either truth or wisdom.

In these days when politicians clamor for large parliamentary majorities, we must remember the worst form of dictatorship has often been a so-called democratic government with an absolute majority. Hitler and Mussolini both had majorities behind them.

When a political party insists that all members vote according to party aims rather than personal principles, it is not being democratic but dictatorial. When the party in power is forced to listen to the good common sense of an informed minority, dictatorial control is prevented.

The Lachute Watchman

and Ottawa Valley Advocate

— Established 1877 —

SUBSCRIPTION RATE PER YEAR: CANADA, $3.00 U.S.A., $4.00, OVERSEAS, $4.00

MEMBER OF CANADIAN WEEKLY NEWSPAPERS ASSOCIATION

(Authorized as Second-Class Mail, Post Office Department, Ottawa).

PUBLISHED AT LACHUTE, QUE., EVERY WEDNESDAY, BY GILES PUBLISHING HOUSE LTD.

Copyright — The entire contents of this publication are protected by copyright and are not to be reproduced without the written consent of the publishers.

TELEPHONE (Area Code 514) 562-3494



"LET'S STEP INSIDE FOR A BREATH OF FRESH AIR."

OVER THE YEARS *with The Lachute Watchman*

80 YEARS AGO

April, 1886 —

Tuesday night's storm played havor with the iron ventelotor (sic) on the top of the Olivet Hall. A square roof was bodily lifted off the new brick building of Messrs. Hamelin & Ayers.

The speech of the Lieut. Governor on the opening of Quebec Legislature made no reference to the Riel agitation. There was reference however to the smallpox epidemic in Montreal and throughout the province.

Lachute Marble Works — monuments and headstones. — George L. Moir. (Advt.)

M. A. Piché, V.S., a licentiate of the Montreal Veterinary School, has opened an office at T. Jousse's Jewellery Store. (Advt.)

The agent-general in England for the Canadian Pacific Railway reports encouraging prospects of a large immigration from Europe of desirable settlers for the Northwest this spring.

Mr. Wm. D. Cooke of Lachute has purchased the agricultural implements business owned by Mr. Larmonth.

50 YEARS AGO

April, 1916 —

Mr. Arthur McOuat has received his first shipment of Reo cars, for which he is the agent in this county.

St. Andrews — For several days there has been no evening mail from Pointe Fortune, on account of the ice being bad on the Ottawa River.

The Epworth League of the Methodist Church will meet Friday evening in the Sunday School hall.

Mr. Geo Y. Deacon, in order to keep abreast of the times, has purchased a motor truck, which will be a great acquisition to his business.

Mr. L. J. Westbrook, Macdonald demonstrator, has gone home to Batavia, N.Y., to visit his parents. The lack of funds to keep the demonstration branch open in Lachute is to be deplored, but there is talk of the several municipalities contributing towards its upkeep in the future.

Woe betide any who may be caught dispensing liquor without a license. A vigilance committee is being formed to ensure strict observance. . . We are glad to say Messrs. Duchesneau Bros. have negotiated with Mr. Rodrigue for taking over the Argenteuil House; and the hotels will all be kept open.

25 YEARS AGO

April, 1941 —

Winnipeg — Trans-Canada Air Lines shops were sacred to the male, until recently. Now a dozen young women brighten the plant, working in the instrument laboratory and the upholstery shop.

Roland Maxwell, Beech Ridge, Lachute, won a prize of $1 in war savings stamps in a provincial school essay contest on "What good are our schools?"

Flt. Lieut. Wilson Gall landed safely by parachute when he and another officer bailed out of their disabled aircraft near Oxford, N.S.

On hearing the new Canadian budget it is reported the authors of "There'll Always Be An England" committed suicide. . . On authority of Leslie C. Powell (former Montreal correspondent for The Watchman, now on the Gazette staff) the general reaction around Montreal is that the new taxes are "not enough" considering wartime needs.

We wonder what would happen if all the violence used in the many United States strikes were taken over to Europe and lined up with the British forces. — Exchange.

Georges H. Héon, advocate, gives notice that from May 1 he will occupy the office premises of the late Notary J. F. Lavigne, opposite the post-office.

SUGAR AND SPICE
by Bill Smiley



If You Want A Laugh

For teachers on the verge of suicide, puzzled parents, and anyone else who, worn by winter, needs an injection of warmth and humor, I have a spring tonic. Buy a copy of "Up The Down Staircase", paperback 95 cents, and read it. I came across it on the weekend and changed my mind about quitting the teaching profession.

It's called a novel, but isn't. It's a record of the first term of a young, pretty high school teacher in a huge New York secondary school.

It's tender and touching and utterly hilarious. And beneath the fun is a shocked and often bitter indictment of what the educational system is doing, or failing to do, for the vast mass of teenagers. As educators and others have pointed out, the cream of the crop will rise to the top. The bottom ten per cent. is having millions of dollars spent to help them. It's the great mob in the middle that gets the dirty end of the stick.

Conditions in the school described are much worse than those in the average Canadian high school, but the parallels are there.

Avalanches of paper, most of it unnecessary. Crowded conditions everywhere. The administration thinks discipline more important than learning. The librarian doesn't like the library used because the kids don't put the books back on the shelves straight. The nurse isn't allowed to dispense even an aspirin. And the counsellor tries to analyze all the kids with phony Freud.

And the teachers are there: the workhorses, the whiners, the beaten, those who don't like kids, and those who, in spite of it all, know they're doing the most important job in the world.

But is is not basically a bitter book. And most of the humor comes from those fascinating animals, the kids themselves.

The teacher asks the kids to tell briefly why we study ancient myths and the Odyssey.

One answer: "I'm sure there are many reasons why we study these things, but I missed it due to absence."

Another: "Because everybody in high school at one time or another had to read it, and now it's our turn."

Another: "We read it because it's a classicle."

The young teacher has a "suggestion box" where her students were allowed to drop ideas, anonymously. Some were scurrilous, some threatening, some funny.

Samples. "My mother has been living with me for 16 years but she still insists on cross-examining me."

"Don't worry, we're behind you 85 per cent."

"Get lost and stay there. Singed, Poisen."

"Having sprained my ankle, the nurse gave me a cup of tea. is that supposed to help my ankle. Athalete."

"This is the first class I enjoyed failing because of looking at you."

What emerges from the book? Several things. First and most important, the yearning of the young for some contact with some one who respects them as people. This is the age-old individual demand for respect and human dignity.

Second, the requisites, of a good teacher: physical toughness; understanding; mental and emotional vitality; a genuine liking for fellow humans, especially kids; and, of course, something to teach: you can't fool kids with games and gimmicks.

Third, the massive, frustrating task of educating the masses. The money; the things: chalk, paper, steel and stone; the teachers: only the best is the aim, but it's too laden with trivia to attract the best.

Ah, well, read the book. It'll do you good. Last sample of its flavor is a cartoon the teacher had on the bulletin board. It went:

Teacher: "There are two words in the English language you must never use. They are "swell" and "lousy."

Pupil: "O.K. What are they?"

Toronto Telegram News Service

RED CROSS
IS ALWAYS THERE
WITH YOUR HELP

BUSINESS CARDS

JONES INSURANCE INC.
CHARTERED INSURANCE BROKERS
103 Bethany Street Tel. 562-2426

LINTON ARMSTRONG & SON
CHARTERED INSURANCE BROKERS
723 Main Street Tel. 562-5005
LACHUTE

STANLEY W. RODGER
GENERAL INSURANCE
Representing:
Alliance Assurance Co. Ltd., of London, England.
Lachute, R.R. 2 Tel. 562-5883

GEORGES RAYMOND
PLUMBING — HEATING
OILBURNERS
Licensed Master Plumber
49 Bellingham 562-6002

LACHUTE FARM EQUIPMENT LTD.
E. Raymond & Sons, props.
TRUCKS, TRACTORS
"International"
Farm and Industrial Machinery
Sales and Service
2 Main Street LACHUTE 562-2200

J. B. RAYMOND
GENERAL CONTRACTOR
— Equipped with —
TD 14 Tractor with Bulldozer
2 D7 Tractors, Blade & Fork
Case Loader & Shovel — 5-Ton Truck
R.R. 4 Lachute 562-8028

KEITH QUINN
Insurance Broker
289 Hotel de Ville, Brownsburg
Phone 533-6369

CHRETIEN CARPET SERVICE
CARPET LAYING
REPAIRS — CLEANING — SALES
410 Main St. LACHUTE 562-6396

THIS WEEK AND NEXT
by Ray Argyle



In The Spirit Of Spring

It had seemed as if spring would never arrive but when it did, finally, creep across Canada this week the frayed tempers of men in public affairs began to ease.

Members of the House of Commons, refreshed after an Easter recess, were already giving some indication that they recognized Parliament's reputation had fallen to a dangerous low during the long winter.

The indecisive outcome of the election last Nov. 8 had actually set the stage for the 57 days of crisis and bitterness that followed in the first session of the new Parliament.

Aside from the start of the Canada Pension plan Jan. 1 (which had been enacted by a previous Parliament), little was accomplished. Tedious days spent studying estimates were broken off only by argumentative debate over the case of George Victor Spencer. Then the Gerda Munsinger scandal broke.

The mood of Parliament, when I saw it in action during the budget debate, seemed nervous and uncertain.

There was, for example, the display of boorishness and bad taste by members of all parties when the mysterious deaths of those Quebec beer drinkers came up for discussion. Amid much jocularity and queries as to whether there was any beer left for "purely scientific sampling" (much laughter all round), the MPs seemed to have forgotten the seriousness of the topic they were discussing.

Five days spent debating capital punishment restored, partially, the prestige of MPs even among those who feel, as I do, that Parliament made the wrong decision in retaining capital punishment. The debate was for the most part, reasoned and sincere.

There was just one argument advanced by the retentionists which I felt was left wholly unanswered. That was the cry of alarm about how our "social fabric" would come apart if hangings, especially for killers of policemen and prison guards, was abolished. I didn't hear anyone ask what had happened in other countries, and in the many American states, where the death penalty has been done away with. Is their "social fabric" any more torn than ours?

But with Parliament going back into session, and the question of capital punishment for the moment put aside, what is in store for the coming weeks?

Special inquiries will be plentiful, as a start. In addition to the investigation by Mr. Justice Spence into the affairs of Gerda Munsinger, there's the Spencer inquiry and the Royal commission reviewing national security procedures.

As well, Ottawa at time of writing was faced with whether to order an inquiry into the murder conviction of Stephen Truscott, who at 21 has spent seven years in prison for a rape killing he still insists he didn't commit.

Meanwhile, some 30 Parliamentary committees are studying such diverse matters as car safety, divorce, abortion, birth control, drug prices, railway passenger service and penitentiaries.

The public will be more interested, however, in such pending matters of legislation as medicare, the Canada assistance plan (will old age pensions be raised?), the Bank Act (will interest rates be raised?) and redistribution.

The case for redistribution is urgent because with a minority government in office, another election could come at any time. Canadians voted last November in ridings based on the 1951 census. The tremendous shift to urban centers since then has left the big cities and suburban areas under-represented in Parliament.

The renewed declarations by Mr. Pearson and Mr. Diefenbaker that they would carry on as long as possible suggests that Canadian politics will remain a rag-tag and unpredictable clash of personalities. But there are increasing signs that the hold both have on their parties is weakening.

As one freshman Tory MP said to me, "We're 97 members in search of a party."

With spring in the land at last, the attention of Canadians will be diverted somewhat from politics. Perhaps just as the land gives new birth each spring, so by some strange alchemy will our political parties find their way out of their own long, cold winter of discontent.

Toronto Telegram News Service

PROFESSIONAL CARDS

JEAN-CLAUDE PAQUIN, B.A., L.L.L.
BARRISTER & ADVOCATE
597 Main Street LACHUTE Telephone 562-2484

Mtre. ROGER LAGARDE, Q.C.
LAWYER & ATTORNEY
Former Bell Telephone Office, Main Street, LACHUTE Telephone 562-6116

W. M. C. STEEVES, B.A., B.C.L.
LAWYER
189 Brownsburg Road Tel. 562-5533

VICTOR BARRE, Q.C.
LAWYER
Professional Building
446 Main Street Tel. 562-3955
Lachute, Que.

FRANK S. BOYD, B.A., B.C.L.
LAWYER
491 Victoria Square Montreal, Que.
Phone: (Bus.) 866-4421 (Res.) 695-1016

VALOIS & VALOIS
NOTARIES
The late J. E. Valois The late Gaetan Valois
Simon Valois, L.L.B. Richard Valois, L.L.L.
Bethany Street LACHUTE Telephone 562-2451

JACQUES E. BEAUDOIN
NOTARY — NOTAIRE
Depositor of the late J. F. Lavigne's notarial papers.
Main Street LACHUTE Telephone 562-5616

NOEL CAMPEAU, B.A., L.L.L.
NOTARY
554 Main Street LACHUTE Telephone 562-5445

B. MASSICOTTE
O.D., B.A., L.Sc.O.
DOCTOR OF OPTOMETRY
Hours: 10-12 — 2-5 — 7-8
Thurs. Office Closed — Sat. 10-1.00
Mon., Wed., Fri. — 7-8 p.m.
Tel. 562-2888
554 Main Street LACHUTE

A. R. MOORE
CHARTERED ACCOUNTANT
Lachute, Que.
48 Mountain View Tel. 562-6221

W. J. T. ADAMSON & CO.
CHARTERED ACCOUNTANTS
620 Cathcart Street MONTREAL Telephone 861-9778

ROLLAND A. MORIN
CHARTERED ACCOUNTANT — COMPTABLE AGREE
Above Beaton's Pharmacy, Main Street, LACHUTE Telephone 562-4161

QUEBEC LAND SURVEYOR & FOREST ENGINEER
J.-Arthur Lafrance, B.A., Q.L.S., F.E., C.C.
356 Bedard Blvd. LACHUTE Telephone 562-6012

CUSHING, SMITH & CO.
CHARTERED ACCOUNTANTS
4635 Sherbrooke St. W. MONTREAL 6 Tel. WE 3-6732

JACQUES M. HEBERT
CHARTERED ACCOUNTANT
Lachute, Que. Montreal, Que.
Tel. 562-6398 Tel. 739-2396
P.O. Box 350, 3178 Lacombe, Apt. 3

— COMMERCIAL PRINTING —
THE WATCHMAN PRESS

"Drainage Day" at Macdonald College —

Tile drainage of farms can change economic picture of agriculture

Macdonald College, April 13 — "Tile drainage systems are the most important single factor that can change the economic picture of the agricultural industry in the Province of Quebec," said Mr. Gaetan Lussier, at the Drainage Day recently held at Macdonald College. This day was organized by the Quebec Farmers' Association, and was attended by farmers from the areas of Shawville, Chateauguay Valley and Sherbrooke.

Mr. Gaetan Lussier, professor at the Institute of Agricultural Technology at St. Hyacinthe, listed in his morning address the advantages of tile drainage. He said, "Tile drainage enables the farmer to get on his land earlier in the spring; it will increase the acreage of tillable land and productivity of this land. Tile drainage is the best insurance against drought in July and August; it will enable the farmer to have better harvest conditions in the fall and tile drainage provides a way for the farmer to have diversification of crop rotation."

Mr. Walter Kilgour, farmer from Shawville, explained the tile drainage system on his farm; he continued, "We have had our drainage system on our farm for twenty years and I believe that it is the best farm improvement that I have made."

Mr. R. Baillargeon, chief engineer of the Montreal Region of the Quebec Division of Agricultural Hydraulics, spoke to the group in the afternoon explaining the technical and financial assistance available to the Quebec farmer. He said that "assistance is given in tile drainage, improvement of local and municipal waterways and construction of farm ponds, and anyone wishing these services must make application to his County Agronomist.

Prof. Bob Broughton, from the Department of Agricultural Engineering at Macdonald College, added to the day by explaining the different methods of land drainage and planning a system to overcome drainage problems.

"Recognizing the soil problems" was the topic discussed by Dr. Gerry Millette, Department of Soil Science at Macdonald College. He had a word of warning for all those present, "that we all have a responsibility, the governments, the colleges and the farmers, to see that we do not overdrain the land."

During the discussion period the guest speakers answered many questions dealing with drainage problems. At the end of the program farmers left the hall with important information on the economics of tile drainage and a clearer picture of drainage in relation to their farms.



MINK BLINK. Lovely Sandra Bristow wears two half inch long mink lashes on the top lid and natural hair on the lower lid of her eyes to create a James Bond look. To put the final touch on her 007 appearance, she adds the cold touch of gunmetal to her cheek.

find out how money makes money

Pick up the April issue of the Reader's Digest. In it you'll find the "Investors Story" — 12 full pages on how Investors can help you make money.

It's the complete story on the many ways that Investors can help you plan for your retirement, your children's education, or that trip that's still only a dream.

Whatever your goal — whatever your means, the Investors Man has the plan to suit your needs.

Read the "Investors Story" in the April issue of the Reader's Digest — then call your Investors Man. He's your best friend financially.



JOHN HAMILTON
Division Manager
357 Grace St., Lachute
Tel. 562-8172



GUY BESNER
Representative
627 Robert St., Lachute
Tel. 562-5703

Important notice to all dairy farmers

To get your cheque you must register!

Have *you* registered yet? Remember, registration is essential if you are to obtain the benefits under the recently announced *Dairy Support Program* affecting fluid milk producers as well as cream and manufacturing milk shippers.

Full details and application forms can be obtained from the processor to whom you deliver your milk or cream.

If you *have* completed and forwarded your application, no further action is required on your part. You will receive your registration number shortly.

NOTE ON PAYMENTS: Federal Government Cheques will be paid *monthly* to *producers of manufacturing milk* as soon as your local plant reports the amount of your April shipment. Payments to *cream shippers* will be made on a *quarterly* basis. Payments to *fluid milk producers* will be made *monthly—INITIALLY* SOME WEEKS MAY BE REQUIRED TO COMPLETE REGISTRATION AND SET UP REPORTING PROCEDURES.

CANADA DEPARTMENT OF AGRICULTURE
HON. J. J. GREENE, MINISTER

Magnolias for Eastern Canadian gardens

By A. R. Buckley,
The Plant Research Institute,
Ottawa

When I mention magnolias for eastern Canada to non-gardening acquaintances they look at me and smile. They just will not believe that this kind of plant could possibly leave its Southern Georgia mansions and survive in our frigid climate. The name magnolia is always associated with the southern United States where, I admit, the great large-flowered southern magnolia (Magnolia grandiflora) flourishes in all its glory. But we are not limited to this tender species, as there are several equally beautiful magnolias, which, although deciduous, will grow in the milder parts of eastern Canada and produce the magnificent blooms for which the plants are so well noted.

I must warn you, however, that the magnolia is not for those who treat plants carelessly. It is only for those who cherish and love the plants they grow, for during its first few years of life this lovely plant must be coddled and treated in the manner it deserves. The soil must be right. The planting must be done in spring and the plants must not suffer from lack of water during the first three hot summers.

To produce best results, prepare the bed by mixing at least one third part of peat moss with good loamy soil and sand. At the base of the hole or bed, put a three-inch layer of gravel. If the soil is very heavy, drain it by placing a field tile or two out from the base.

Plant a magnolia no deeper than the soil mark on the stem would indicate to have been its previous planting depth. Its root run is extremely shallow. It thrives in full sun against a wall or in the open, but enjoys a little shade during the hottest part of the day. It needs shelter from the prevailing winds, so give it the advantage of a fence or hedge.

Magnolias are slow growing and are usually propagated by budding or grafting. This makes them very expensive. Do not expect to get one for much under ten dollars — a price, though, that is small for a shrub that will give you a lifetime of beauty.

Only a few kinds are likely to be able to grow in the north. But what a glorious few! The saucer magnolia (Magnolia soulangiana) and all its color varieties bears large cup-shaped flowers that appear just before the leaves in late April or May. The color is usually creamy white on the inside and wine-red on the outside. The leaves are large, six to eight inches long, and heavily textured. One of its outstanding feats is to bloom when it is not more than two or three feet high. Three other varieties of this magnolia are the pure white 'Amabilis', the deep almost purple 'Lenne' and the hybrid 'George W. Kern', which is perfectly hardy at Montreal but not easy to get.

The beautiful star magnolia (Magnolia stellata), which comes from Japan, is one of the most graceful and is just as hardy as the saucer magnolia. It forms a spreading shrub seldom more than five or six feet high in Eastern Canada. The pure-white flowers are delightfully fragrant and very early blooming.

The hardiest magnolia in the Arboretum of the Plant Research Institute is the tree magnolia (Magnolia Kobus 'borealis'). It is a little less showy than the others, but has pure-white flowers, which are produced in great profusion after the tree is about eight years old. It has the same clean sparkling leaves as the other magnolias and grows more like a small pyramidal tree.

The umbrella magnolia (Magnolia tripetala) has magnificent fourteen-inch white flowers but the leaves are so large (up to three feet long) that you cannot see the flowers unless you stand some distance away. As a bonus the flowers are followed by remarkably showy and beautiful red fruits that mature in the early fall. They look so much like a miniature bunch of bananas that many visitors to the Arboretum seeing the tree for the first time in fall are quite sure they have found a hardy banana tree.

The cucumber magnolia (Magnolia acuminata), also of treelike proportions, is worth growing in a sheltered area for its fine foliage effect. Its flowers are not showy at all, but its cucumber-like fruits have some ornamental value.

If you decide to invite royalty of this kind to your castle you had better write quickly for your nursery catalogue because few nurserymen will risk stocking a large supply of these expensive plants. First of all, however, call your local nurseryman, for he might be able to get one for you if you tell him soon enough.



The star magnolia is one of the hardiest of this variety

Canadian Quiz

1. Name the only fresh-water fish, common to Canada, that goes to sea to spawn.

2. Federal spending on health and welfare is about $3.1 billion a year. What is the total of municipal and provincial spending in the same field?

3. Which provincial capitals are situated on islands?

4. Apart from the new Youth Allowances, children are eligible for family allowance payments up to what age?

5. Canadians provided their governments in 1964 with a per capita revenue of $147, $421, or $759?

* * *

ANSWERS: 5. $759. 3. St. John's, Nfld., Charlottetown, P.E.I., Victoria, B.C. 1. The eel. 4. Up to age 15 unless they fail to attend school or, in the case of girls, are married. 2. $1.4 billion.

Money counter is time saver

Japanese technicians have invented an electronic device for sorting and counting paper currency.

A literal "money saver" the new counting machine, the Bill-con-E, is capable of counting and sorting some 100 bills in 10 seconds. The machine, utilizing a transistorized electronic checking device, sorts bill of various denominations into stacks of 50 and 100. With the slightest of adjustments the amazing machine can also be used to sort and count foreign currency.

Faster and more accurate than human hands, the machines are being introduced into banks, offices, railway stations, department stores and theatres.

GET RID OF YOUR WINTER ANTENNA TROUBLES for less than 15c a day.

Lachute Cable Vision Inc.

offers you seven Canadian channels (2-4-6-7-10-12-13) F.M. music 24 hours a day and two American channels (3-5).

For further information:

562-4059

What *does* the Bank of Montreal offer you? Basic Banking, that's what! Basic Banking is based on the fact that nine times out of ten when you enter a bank you are looking for service in one of three basic areas—savings, personal chequing or current accounts.

Basic Banking means simply that we have geared our branch offices to give you *absolutely top performance* in these three vital services. With Basic Banking, you'll get your banking done pleasantly and efficiently and be on your way in a matter of minutes.

Wouldn't Basic Banking be the answer to *your* banking needs?

"Sorry, No Giveaways
Sorry, No Tiger-tails
Sorry, No Samples
Sorry, No Stamps...
at Canada's First Bank"

"MY BANK" TO 3 MILLION CANADIANS B of M

BANK OF MONTREAL



The outside of a GMC pickup is only half the story...



here's the other half.

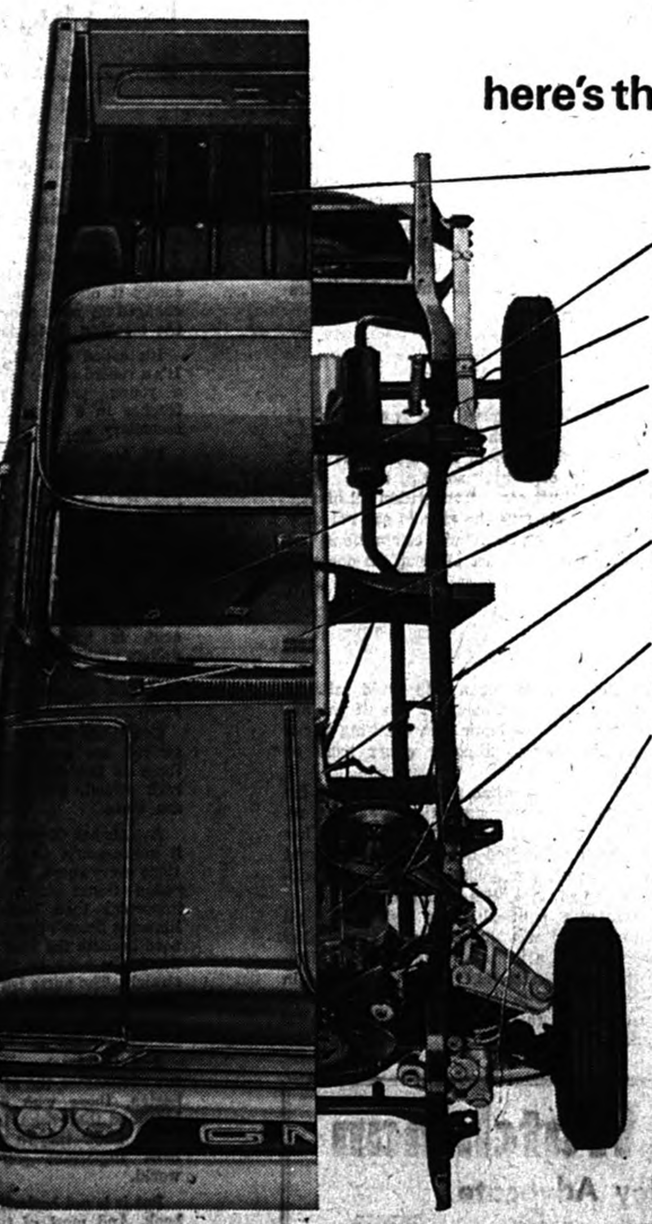

The GMC pickup's box floor is made of preservative-treated wood. It can't rust; won't "drum." Stays like new longer!

Standard two-stage coil rear suspension automatically adjusts springs to load demand. Optional heavy duty leaf springs shown here.

Double roof-panels with sandwiched insulation help keep driver warm in winter, cool in summer and cut down on noise in cab.

Standard cab comfort and convenience features include windshield washers, two-speed electric wipers, and comfortable, deep-padded seats with two seat belts.

Printed circuit for instruments eliminates spaghetti-like tangle of wires, ends shorting, makes circuit-tracing easy.

A sturdy three-speed manual transmission is standard. Or choose an extra-cost heavy duty three-speed, four-speed, or automatic transmission (on most models).

Standard GMC pickup engine is an eager 250 cu. in. six with 155 hp. More powerful engines are available, including a 170-hp six, a 175-hp V8 and a 220-hp V8.

Independent coil-spring front suspension makes GMC ride almost like a car. The load is better cushioned and handling is easy at any speed. GMC pickups are great with camper backs.

FOR A REALLY GOOD DEAL ON THE GMC OF YOUR CHOICE COME ON IN TO YOUR GMC DEALER'S TRADING POST... YOU WILL GET FAST, FAST DELIVERY AND TOP TRADE-IN ALLOWANCE!



GMC TRUCKS ENGINEERING LEADERSHIP

A GENERAL MOTORS VALUE

Be sure to watch "Telescope", "The Fugitive" and "The Red Skelton Hour" now showing on television. Check local listings for time and channel. G-466C

Authorized GMC Truck Dealer in Lachute:

DESROSIERS AUTOMOBILES INC.
BROWNSBURG ROAD LACHUTE 562-5282



For Parents Only...

A Weekly Feature of Helpful Hints on Child Training.

(Copyright)

Failure or Success at School

— By NANCY CLEAVER —

Children in one classroom can vary greatly in their ability. This intellectual ability is rated by IQ (intelligence quotient) tests. If a child is emotionally upset or in poor health his standing may be lower than it normally would be.

Parents should also consider the close relation between a child's mental health and his school standing and do what they can to improve conditions in this field. Sometimes a severe emotional upset will adversely affect a pupil's powers of concentration. Worriers are inefficient workers at anything — including school work.

Not infrequently there is a physical cause for low marks. The child may have poor hearing or only partial eyesight. He may be undernourished, or growing too quickly for his strength. A thorough physical examination by a competent doctor is one of the first things parents should plan for. The doctor's suggestions should be followed faithfully.

Colds and other illnesses keep children at home, and if they are ill that is the place for them. Part of a mother's job is to try to keep the family well. She knows that regular attendance at school is an important factor in keeping up with the work and passing into another grade.

Pupils who come from a home where parents constantly bicker or are threatening to separate are poor "scholarship material". A mother's critical ill health, a father losing his job or becoming a heavy drinker — family situations like these are likely to pull down a child's school standing.

A child's school work is bound to improve if home conditions become more satisfactory. He needs to go off to school, happy and secure in the knowledge that "things with Mum and Dad are O.K."

A child must have the desire within himself to study. Supervision of homework by parents, coaching in after school hours, may all be factors improving a child's school labors. But the drive to apply himself must come from within.

Not infrequently an adolescent boy or girl suddenly sees a direct connection between his class work and what he wants to do to earn his living. Sometimes under the enthusiastic direction of a really fine teacher, his interest in a certain subject may be kindled. Then to his parents' delight, his failure at school may gradually turn into success, because his attitude to his work has altered. If a student gives complete attention to the teacher when a lesson is being taught and really concentrates during study periods, even if he has very average mental equipment, he is likely to pass.

Praise by parents of work well done is always worthwhile. Mothers and fathers must not be over-concerned about their child's rating at school. His low grades may just be a passing phase. He may "find himself" in time. Even if he is never a brilliant success at school it is quite possible that he may grow into a competent, happy successful adult working at the particular type of work for which he is best suited.

Woman learns judo tactics

Saskatoon CP — Size is no obstacle to a woman learning judo, says five-foot-four Mrs. Peter Stevens.

"People are always staggered to think that a small girl can do judo better than a big, muscular one, but it works on a system of levers," she says.

Mrs. Stevens has reached the blue-belt level. Stages of proficiency are designated by advancing through the colors red, white, yellow, orange, green, blue, brown and black.

A large opponent is more easily thrown than the pint-size variety, she says.

"I once threw a man six-foot-two, a police inspector. He must have weighed 200 pounds."

A tall person also is easier to throw than a shorter one. "If you're lower than he is, his centre of gravity will be at your shoulder level, which is where you're working from."

As the centre of gravity is at the waist you have to attack from below your own shoulder level to throw a shorter person.

Mrs. Stevens says judo is of real value to a woman who must walk home alone on a dark street. But her training backfired once, she admits. In her native Manchester, England, someone grabbed her from behind. She flung the attacker to the ground before discovering it was a friend trying to have some fun.

He was a judo expert and "should have known better."

YOUR RED CROSS
THANKS YOU
FOR YOUR HELP

Consumer Comment

By Betty Lindsay for C.A.C. (Que.)

The current "Canadian Consumer" mentions that powdered milk and machines "to mix it" are being sold door-to-door. They recommend that you compare prices of a mixing machine in the stores, and if you already have a home blender, try it first for this job.

CAC (Que.) has recently had several complaints about unscrupulous selling practices. These mostly depend on fast talking, promises of "something free" — but most of all, upon getting **your signature.**

The Better Business Bureau says you should read **everything** thoroughly that is presented for your signature — especially if you are being pressured. What is represented as a "receipt for a free home trial" could turn out to be a purchase order, and legally binding. If you are doubtful at all about the firm, its goods or possibility of service, wait and consult the Better Business Bureau (in Montreal, at 1155 Dorchester Street W.; tel. 866-1691).

Reputable companies selling door-to-door — realizing that the business of honest and legitimate companies was threatened by the "tricksters" who take advantage of customers, formed "The Direct Sellers Association" some years ago; it is part of the Canadian Manufacturers Association, and co-operates with the Better Business Bureau.

CAC passed a resolution in 1964 "asking Federal and Provincial Governments to enact legislation making provision for a 'cooling-off' period of three days, to allow review of contracts for Off-store Installment Sales". This resolution was included in a Submission to the Joint Committee of the House of Commons and Senate on Consumer Credit (dated Oct. 20, 1964). The reason for this request is that consumers are often pressured into signing time payment contracts and regret it after they have had time to examine, at leisure, all the implications of the agreement they have signed. This "cooling-off period" idea is now part of CAC Policy, and we will continue to work toward making it a reality.

In order to carry on its work, CAC needs more members: to join, send $3 (for one year) to Consumers' Association of Canada (Que.), 33 Ballantyne Ave. S., Montreal 28, Que.

SACRED ROCK MOVED

Saskatoon CP — The provincial government is putting up $3,000 to relocate a 400-ton rock. Indians 90 miles southwest of here, in an area due to be flooded by the South Saskatchewan Dam, use the rock in their worship and believe it makes its vicinity sacred.

Teatime Topics

By Jean Sharp

United Nations food experts have found it takes a long time to change people's eating habits, no matter how good a change would be for them.

Geography, religion, social custom, prestige, work and family custom all play a part in choosing your diet for you.

A release from the Food and Agriculture Organization of the United Nations says "Most of us claim we eat the food we like. It would be truer to say that we like what we eat."

Both the potato and, more recently, the tomato, have been considered poisonous by the English. The French enjoy snails, the Nigerians crickets. They would probably resist a swap.

Mealtimes are social, ceremonial or esthetic occasions. Food has so many layers of significance people don't ordinarily consider it solely or even primarily as nutrition. If you want to change someone's diet you must do more than educate him about vitamins.

Taboos Vary

A Zulu woman may not drink milk from cattle whose owners are not of her kinship group. In the Tiv community in Nigeria men may eat pork, women may not. In the same tribe a chicken may be killed and eaten more as a gesture of welcome to a visitor than as a luxury.

For a number of reasons, nutritionists may face strong opposition to particular foods. In the 1943 Bengal famine many of the people who were offered wheat instead of rice refused it. The FAO release says they had all sorts of reasons but the essence of their objections was that they did not believe in it as food.

In Assam an attempt to introduce more and better pork failed because the black-and-white markings of the chosen strain of Berkshire pigs which could have tripled production were considered abhorrent to local Chin spirits.

Modify Food

The FAO nutritionists have discovered it is sometimes possible to modify diets to offer people something similar to their accustomed foods but more nutritious.

A protein-enriched food has been successfully introduced in Central America after eight years of research and experiment. It can be made into a porridge-like mixture similar to one already known and enjoyed there.

The FAO release says people will make marked and fairly quick changes in diet to match a change in their way of living. The change is not always for the better.

It says country people moving into town will sometimes substitute bought milk and baby foods for breast-feeding of infants because they consider it has more prestige. If they cannot afford good quality or quantity, the infants suffer.

A change from subsistence to cash farming may sometimes cost the farm family health if they sell all their eggs, milk and vegetables instead of keeping some to eat.

New Management —
SALON CLAIRE
Mme Lucie Tringle, Prop.
552 Main Street Lachute Tel. 562-8200
(Appointment not necessary)
A27.4c

"C'est magnifique!"
NOW AT DOMINION
DOMINO STAMPS
NEW GIFT CATALOGUE
YOU CAN WIN THE ITEM OF YOUR CHOICE!
SEE DETAILS IN NEW CATALOGUE

100 EXTRA DOMINO STAMPS with coupon and purchase of $5.00 ORDER or more Monday only, April 25th
25 EXTRA DOMINO STAMPS with coupon and purchase of "Bravo" Liquid FLOOR WAX 32-oz. tin - $1.39 Expires Tues. April 26th
50 EXTRA DOMINO STAMPS with coupon and purchase of Frontenac COTTAGE ROLL 2-3 lbs. Expires Tues. April 26th
25 EXTRA DOMINO STAMPS with coupon and purchase of "Rose" FRUIT CONSERVE 9-oz. jar - 41c Expires Tues. April 26th
25 EXTRA DOMINO STAMPS with coupon and purchase of "Domino" FRANKFURTERS 1-lb. or more Expires Tues. April 26th
50 EXTRA DOMINO STAMPS with this coupon and purchase of HANDI-WRAP FILM 200's roll - 65c Expires Tues. April 26th
25 EXTRA DOMINO STAMPS with coupon and purchase of Belle Fermiere tray pack PORK SAUSAGES 1-lb. or more Expires Tues. April 26th
25 EXTRA DOMINO STAMPS with coupon and purchase of "Blue Jet" SOAP PADS 18's pkg. - 43c Expires Tues. April 26th
25 EXTRA DOMINO STAMPS with this coupon and purchase of Florida - Juicy GRAPEFRUIT 8 per bag Expires Tues. April 26th
50 EXTRA DOMINO STAMPS with this coupon and purchase of "Success" Super White PASTE WAX (15c off) 2-lb. tin - $1.34 Expires Tues. April 26th
25 EXTRA DOMINO STAMPS with coupon and purchase of Quebec Fancy McIntosh APPLES 5-lb. bag Expires Tues. April 26th
25 EXTRA DOMINO STAMPS with coupon and purchase of "Schwartz" Prepared MUSTARD 16-oz. jar 29c Expires Tues. April 26th
25 EXTRA DOMINO STAMPS with coupon and purchase of No. 1 Quebec YELLOW ONIONS 2-lb. bag Expires Tues. April 26th
25 EXTRA DOMINO STAMPS with this coupon and purchase of "Kleenex" NAPKINS Pkg. 37c Expires Tues. April 26th
25 EXTRA DOMINO STAMPS with coupon and purchase of Allen's APPLE SAUCE 28-oz. glass - 41c Expires Tues. April 26th
25 EXTRA DOMINO STAMPS with coupon and purchase of "York" PEANUT BUTTER 16-oz. jar - 53c Expires Tues. April 26th
25 EXTRA DOMINO STAMPS with coupon and purchase of "Nutsweet" Jumbo Red skin PEANUTS 12-oz. pkg. - 39c Expires Tues. April 26th
25 EXTRA DOMINO STAMPS with coupon and purchase of "Cadbury's" BISCUITS Choc. Finger 6¼-oz. or Choc. Milk Wafer 7¼-oz. Pkg. 41c Expires Tues. April 26th
50 EXTRA DOMINO STAMPS with this coupon and purchase of "Clark's" Frozen MEAT PIES Assorted 9-oz. pie - 3-89c Expires Tues. April 26th
50 EXTRA DOMINO STAMPS with this coupon and purchase of BLUE SURF DETERGENT 40c off Family pack $1.37 Expires Tues. April 26th
25 EXTRA DOMINO STAMPS With coupon and purchase of "Shredded Wheat" CEREAL 12 or 18-oz. Pkg. Expires Tues. April 26th
50 EXTRA DOMINO STAMPS with this coupon and purchase of "Richmello" PEANUT BUTTER 45-oz. jar - $1.09 Expires Tues. April 26th
25 EXTRA DOMINO STAMPS with coupon and purchase of "Bravo" Liquid FLOOR WAX 16-oz. tin - 81c Expires Tues. April 26th
50 EXTRA DOMINO STAMPS with coupon and purchase of "Helen Curtis" HAIR SPRAY 6-oz. size $1.09 Expires Tues. April 26th
50 EXTRA DOMINO STAMPS with coupon and purchase of "Softique" BATH OIL 2.5 fl. oz. $1.69 Expires Tues. April 26th
25 EXTRA DOMINO STAMPS with this coupon and purchase of "Facette Moderne" FACIAL TISSUE 200's - 2 - 35c 360's - 2 - 57c Expires Tues. April 26th

Season's Best Top-Quality Milk Fed
VEAL LEGS
SHANK OFF
WHOLE OR ANY HALF
EXTRA SPECIAL
79c lb

Tasty — Tender Fresh — SHOULDER
Veal Cutlets 69c lb

New Crop! Australian — Tender — Young
Whole or Butt Half — Special!
LEG O' LAMB 69c lb

Always Fresh! Delicious Fruit and Vegetables
California Sugar Sweet Red Fresh —
STRAWBERRIES - - - 39c
HEAPING PINT BOX

Ontario Grown — Green slicers Crisp — Long SPECIAL!
HOT HOUSE Cucumbers 2 FOR 29c

Mexican — Red Ripe Firm — PINT BASKET
CHERRY Tomatoes 39c

GROCERY FEATURES

"Allen's" Vitaminized — 48-on. Tins
APPLE JUICE
Stock up Now at This Low Prices!
48-oz. tins 3 for $1
6 20-oz. tins $1

"Chun King" Chow Mein or Bee-Mushroom or
PORK CHOP SUEY 69c
Small size — Special!

"Ballet" Pink - Yellow or White (4 roll 53c) — 2 roll Pkgs.
BATHROOM TISSUE 3/79c
Extra Special!

Liquid Spray — Special! 16-oz.
GLIDE LAUNDRY STARCH 59c

IDEAL FANCY PEAS 6/$1
Or Cream Corn — 15-oz. Tins

EVERYDAY LOW PRICES

"Aylmer" Famous — Extra Special! —
TOMATO CATSUP
2 11-OZ. BOTTLES 39c

"Clark's" Scotch Broth - Vegetable Beef - Chicken Noodle or
RICE SOUPS 6/$1 10-oz. Tins

"Libby's" Fancy Quality (48-oz. Tin 39c) — Extra Special!
TOMATO JUICE 5/89c 20-oz. Tins

Choice Quality — 15-oz. Tins
LIBBY'S MACEDOINE 2/43c

"Aylmer" Choice — 15-oz. Tins
PEAS and CARROTS 2/45c

We reserve the right to limit quantities.
Prices effective until closing time Saturday, April 23rd at Dominion: 426 Main St., Lachute, P.Q.
DOMINION STORES LIMITED
DOMINION
SWITCH TO DOMINION THIS WEEK! EVERYONE'S DOING IT! HURRY!

TAKE HOME A TREAT
Serve ice cream for a taste treat that can't be beat! Perfect for parties, it's everybody's favorite dessert and in-between snack, too. Make sure there's always plenty of delicious ice cream on hand by stocking up often from our flavorful variety.
Party packs
Pints & quarts
Favorite flavors
LOWE BROS. DAIRY Ltd.
MAIN STREET LACHUTE

All our departments offer quality merchandise at genuine savings

MANUFACTURES LTÉE.
LaSalle
FACTORIES LTD.

Satisfaction guaranteed or money refunded



100% STRETCH NYLON

Girls' full boxer slim with stitched down pleat and elastic stirrups. Colors: Navy, royal, red, powder blue, green and pink. Sizes: 4 to 6x.

2.57



TURBO ALL ORLON SHELL

Attractive girls' pullover with horizontal stripes and cable trim. Button back. Your choice of White/Pink or White/Blue. Sizes: 4 to 6x.

2.66



YOUNG BOYS' WINDBREAKER

Laminated Nylon with striped design and 3-way Knit collar, cuffs and waist. A very practical windbreaker for early Spring. Loden, royal, brown. 4 to 6x.

1.97



BOYS' POPOVER WINDBREAKER

Kangaroo style with zipper pouch, drawstring waist and hood, elastic cuffs, washable, water repellant, in red, powder blue, black, royal. Sizes: 8 to 16.

1.77



ZIP FRONT, 100% NYLON

Water repellant this windbreaker has attached hood, elastic cuff and drawstring vertical striping. Red, blue, black, royal. 8 to 16.

2.19



LADIES' SURFUR JACKET

A most useful garment in your wardrobe. Made in "Canadian Mist" Duplan's Nylon / Cotton with 2 roomy pockets, attached hood, drawstring waist and full front zip. Navy, powder blue. Sizes: S.M.L.

6.88



10.95

ALL WOOL WORSTED MEN'S SLACKS

Custom-like tailored slacks available in extension waistband or ivy league styling. Colors are: grey, charcoal, brown, olive. Sizes: 28 to 44.



LUXURY LOOK IN SPORT COAT

26.95

Quality all wool yarns loomed by famous mills into rugged, long-wearing fabrics. New desirable designs in herringbone and diagonal patterns in tones of blue, grey, charcoal or brown. Very carefully tailored and finished. Sizes: 35 to 46. Regulars, shorts, talls.

SATISFACTION GUARANTEED OR MONEY REFUNDED



Really Pretty DRESSES in 100% Terylene Batiste

Dress-up on-the-town skimmers, in pink, blue, and shrimp. Sizes: 7 to 15.

TOP — Fully lined long sleeve beauty with lace trimmed collar and cuffs.

BOTTOM — Fully lined sleeveless charmer with lace bodice.

8.88

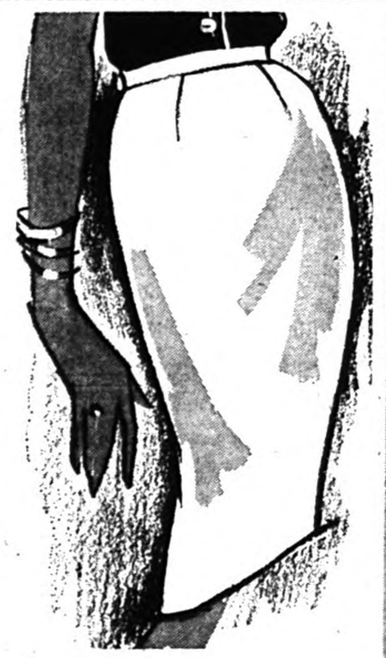

LADIES' Arnel/Viscose SKIRT

2.44

Seat lined sheath with rear kick pleat. Terrific value. Colors: canary, powder blue, white. Sizes: 10 to 20.

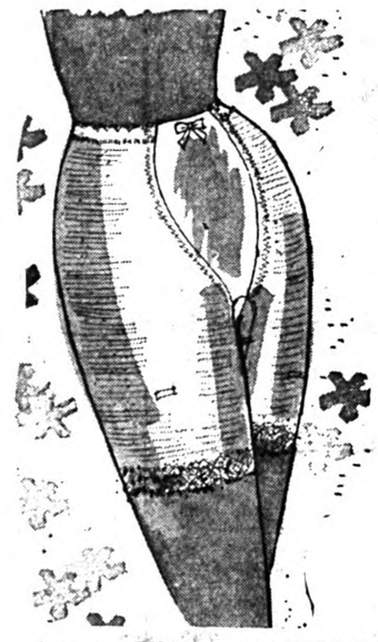

Lycra PANTIE GIRDLE

Sizes: S.M.L. and xL.

2.88

Medium length Lycra pantie girdle with stretch satin front and lace trim on leg. Choice of white, pink or blue.



"MARQUIS" HOUSE PAINT by Martin-Senour

A fine quality paint made for LaSalle by Martin-Senour Co. Available in the following finishes. —

Interior White Latex
Interior White Semi Gloss
Interior White Enamel
Exterior White Enamel
Floor Enamel Grey

per gallon **2.97**

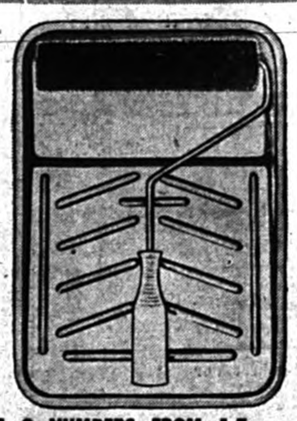

PAINT ROLLER & TRAY 96¢

7½" Roller with 7½" metal tray.

YOUR CHOICE OF ANY COMBINATION OF 2 NUMBERS FROM 1-7.

ANY TWO NUMBERS 1.33



1. — 4" Paint Brush. | 2. — 1" and 2" Brushes. | 3. — 3" Paint Brush | 4. — 2" Paint Brush | 5. — 1½" and 2½" Brushes. | 6. — ½", 1" & 1½" Brushes. | 7. 3" Roller & 2" Brush.

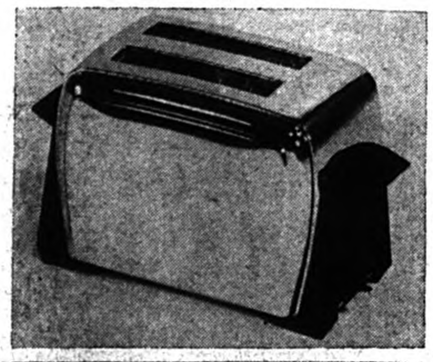

"Toastess" AUTOMATIC TOASTER

MODEL 25 — An automatic electric toaster in fine chrome finish, with bakelite handles and removable crumb tray.

8.69



"Toastess" Electric SANDWICH TOASTER

MODEL T-51 — A very practical accessory for quick serving of light lunch. Bakelite handles. 700 watts.

5.95

16 DISCOUNT DEPARTMENT STORES TO SERVE YOU BETTER

MANUFACTURES LTEE. LaSalle FACTORIES LTD.

255 Chatham Street Next to "IGA" FOODLINER

Store hours: Monday, Tuesday, Wednesday, Saturday, 9 a.m. to 6 p.m.
Thursday: 9 a.m. to 9 p.m. — Friday: 9 a.m. to 10 p.m.

PIONEERS IN DISCOUNT DEPT. STORE SELLING IN CANADA

Library of The Legislature,
Parliaments Buildings,
Quebec, Canada.
Jan. 67

The Lachute Watchman

Home Newspaper of Argenteuil and the Lower Ottawa Valley

VOLUME 89, NUMBER 17 | LACHUTE, QUE., WEDNESDAY, APRIL 27, 1966 | 10 CENTS A COPY AT NEWS-STANDS | SECTION 1; PAGES 1 - 8



The recent-model car owned and driven by Wm. Bradshaw is seen at the left, while an older-model car driven by Michel Bolduc is at the right. The third auto in the accident, damaged to the extent of several hundred dollars, is not visible, behind the other vehicles. — Photo Syd Drew

Nine injured in three-car crash at town limits; hose applied in gasoline threat

A head-on crash at 1.20 a.m. (D.S.T.) last Sunday resulted in nine persons being injured, two of them seriously. The accident occurred in front of the Dairy Belle restaurant on Brownsburg Road, close to the Lachute-Ayersville limits. Moments later, Q.P.P. officers were summoned to another mishap a short distance past the Shrine, when a car swerved out of control and went some distance into a field.

The more serious mishap occurred as a car driven by Michel Bolduc, 21, of Brownsburg, swerved to miss a car ahead of him and crashed head-on into a car owned and driven by Bill Bradshaw, of 283 Brownsburg Road, which was proceeding to Lachute. Bolduc informed police officers from his hospital bed in St. Jerome that he did not see the car in front of him until he was "on top of it", and in attempting to avoid hitting the car from behind, swerved to pass it, and was involved in the collision. The third vehicle was owned and driven by Paul Rheaume, of Ayersville, who was accompanied by his wife. Neither was injured.

Bolduc, who was headed towards Brownsburg, was accompanied by a friend and had picked up six hitch-hikers, one of whom was also seriously injured. Bolduc and Richard Gagné, 14, of Brownsburg, the injured hitch-hiker, were taken to the Argenteuil Hospital by ambulance. Bolduc, who has a broken nose, jaw, hip and his leg broken in three places, was immediately transferred to the St. Jerome hospital. The other occupants of the car, and Mr. Bradshaw, were all released from hospital following treatment.

Total damage to the vehicles was estimated at $4,500, and the mishap was investigated by Lachute Police Lieut. Réal Arcouette and Constables Bell and Roy. A pierced gasoline tank created a serious fire hazard, with Bolduc pinned in the car and left there until the ambulance arrived; consequently Lachute firemen were summoned to the scene, to eliminate the danger.

Moments after this accident was reported, a car driven by Jean Paul Larocque, 24, of Ayersville, swerved out of control on the Brownsburg Road just west of the Shrine and careened some 250 feet through a field and into the bush. Accompanied by his wife, Simone, Fernand Laporte and Diane Gratton, all of Greater Lachute, the driver and his wife were taken to hospital for minor injuries and later released. Members of the Q.P.P. investigated this accident.

Lachute - Ayersville amalgamation confirmed

Order-in-Council passed April 19, first city council meeting May 9

Amalgamation of the Town of Lachute and the Village of Ayersville is now a "fait accompli" according to a decree signed by the minister of Municipal Affairs, the Hon. Pierre Laporte, received at the town office here.

The order-in-council was adopted at a meeting of the provincial cabinet April 19, and the notice of amalgamation will be published in the issue of Quebec Official Gazette in the current week.

First meeting of the members of the two councils will take place May 9 at city hall in Lachute. At this meeting the councillors will elect a mayor, who will occupy that position provisionally until the general election. This will be held July 10 next. According to the Official Gazette, "For the first general election of mayor and aldermen, the presentation of candidates will be held the first Monday after the 60th day of the coming into effect of the letters-patent, and voting, if necessary, on the following Sunday." This interpretation gives the date of July 4 for the nominations and July 10 for the casting of votes.

Administration of the two municipalities will be in the hands of six councillors and a mayor — each of the three wards being represented by two councilmen. The wards will be known as North, Southeast and Southwest, or by numbers, 1, 2 and 3.

The second general election will be held on the first Sunday of November, 1968, and subsequent elections every three years on the same day, the first Sunday of November.

Until the general election in November, 1968, no one may be elected a mayor or councillor, nor occupy such position, unless he is an elector and owner of property of not less than $300 valuation on the town roll; he must also satisfy other requirements of the law. (Article 124 of the Cities and Towns Act does not apply in this specific period.)

Sentences for counterfeit bills and morals charge

Robert Dagenais, of St. Jerome, was sentenced to five years in jail, on Friday of last week, following conviction on passing and being in possession of counterfeit $20 bills. An accomplice, Jean-Paul Millette, also of St. Jerome, was sentenced to six months in jail.

The men were arrested in Grenville last September after having passed three bills in Lachute. They were apprehended by local Q.P.P. officers and found to be in possession of a number of counterfeit bills, and they have been awaiting trial since that time.

* * *

Jean-Paul Vallancourt, of St. Joseph du Lac, was sentenced to 15 days in jail by a judge in St. Jerome court when found guilty of indecent assault on a 12-year-old female. The incident occurred several weeks ago in the Rivière Rouge district. Charges were laid by Q.P.P. Sgt. J. P. Dallaire.

Hydro-Quebec organization is topic at Lions Club meet

At the Lions Club meeting last week President Bob Dixon called for a brief tribute of silence to a departed member, the late Clément Tremblay, O.B.E. Mr. Tremblay was one of the four remaining members on the charter roll of this club, and although not active in the recent years, had retained his interest and membership.

Speaker at this meeting was René Therrien, public relations representative for Hydro-Quebec, who was introduced to his audience by Maurice Huot and thanked by Gabriel Valois.

Lion Paul Deslauriers reported on the recent ladies' night at the Chez Gagnon sugar camp. There were 85 members and guests to enjoy this outing.

Lion G. Valois, chairman for the summer drawing, which is the year's major fund raising event, reported progress on this effort.

Marcel Richer, one of the newer members, was recipient of a boost given in lighter vein by Royal Carrière; and Keith Clarke, as inter-club chairman, spoke on special facilities for prospective convention-goers next July.

The speaker, René Therrien, proved himself a well-informed spokesman for Hydro-Quebec. His discourse revealed something of the challenge confronting this organization in absorbing, within a three-year period, seven private power companies and seven district systems, and integrating and co-ordinating them on a provincial scale. Meanwhile, within 10 years of that time (in 1973), Hydro-Quebec faces an obligation to double the output to a total of 6-million kilowatts.

(Continued on page 3)

Several minor fires in Lachute

Lachute volunteer firemen have been summoned to a number of minor outbreaks during the past week, the majority of them grass fires in Lachute and surrounding countryside. At 11.30 Saturday night, the alarm was sounded for what turned out to be a chimney fire on Main Street West, and a short time later firemen were summoned to hose away the gasoline from the head-on accident on Brownsburg Road (reported elsewhere on this page).

Shortly after noon on Sunday, the police patrol spotted smoke coming from a shed at the rear of the former Lacasse Automobiles garage on Main Street, and the police succeeded in extinguishing the fire, which had been started by children.

Sentiments and Sidelights

(Comments on the Local Scene)

A seasonal attraction to residents and visitors here is the Argenteuil Historical Society's Carillon Museum, which re-opens to the public on May 1. Plan to visit this spot during the season, from May to November. Hours are from 1 to 6 p.m. daily.

* * *

Q.P.P. Sgt. J. P. Dallaire reports that four raids were carried out for minors drinking in local hotels, over the week-end, with a number of persons apprehended. Commenting on the seriousness of this situation, Sgt. Dallaire stated that in future raids on hotels in the County will be intensified.

* * *

Sighting of the meteor which fell and disintegrated over this part of the earth, was reported to The Watchman by Norman Thorburn, Upper Lachute, a few minutes after it occurred, around 8.15 p.m. Monday. . . The nature of this phenomenon was learned on the next radio newscast.

* * *

Lachute Police Director Real Chartrand would like to advise the population that a more rigid enforcement of the 30-mile speed limit will be imposed, despite complaints of many local citizens, who have received tickets for speeds in excess of 40 miles an hour. Residents are requested to take notice, as no additional warning will be given.

* * *

Local motorists wishing to have their automobiles safety-checked by Q.P.P. officers may obtain this service by going to the local headquarters, at the corner of Princess and Millway Streets.

"Over Ninety" Birthday Club

Congratulations of many friends are extended to Mrs. W. E. Brown, of St. Andrews East, who celebrated her 90th birthday on April 24.

W.M. Cottingham announces retirement from active politics

William Cottingham, standard-bearer for the Union Nationale party in Argenteuil County for the past 18 years, on Monday made official his decision to retire from active politics. The announcement came a week after the calling of the June 5 provincial election. In confirming the rumor of some months past, Mr. Cottingham expressed his appreciation to the populace of this County who, over his long political career, gave him five consecutive mandates.

"After considerable thought on all aspects of the situation, I have decided to retire completely from public life," Mr. Cottingham said. "I have devoted not only 18 years as your M.P.P., but also for ten years served as chairman of the Protestant Central Board, and for two terms of office was mayor of the Parish of St. Jerusalem. And I feel that I have now reached the point where I wish to devote more of my time to my wife, family and other activities."



W. M. Cottingham, M.P.P.

Mr. Cottingham is a member of one of Lachute's oldest families. He has been prominent in business life, and until recently was an active stock-breeder and agriculturist. He has been recognized throughout the County and the province for his knowledge of, and sympathy with, local problems and, being a "born politician", he knew the name of practically every constituent in his riding. He has taken a special interest in the progress of education, both Protestant and Catholic. In addition to his interest in local school matters, he served for some years on the Protestant Committee of the Council of Education for the Province of Quebec, and was one of the men instrumental in having the first joint meeting of the Protestant and Catholic committees in approximately 60 years.

Five mandates to office; will not seek candidature

He has also served as a director of the Argenteuil Agricultural Society and was a charter member of the Lachute Lions Club; he is now an honorary member of both organizations, and an active member of the Margaret Rodger Memorial Presbyterian Church.

Mr. Cottingham stated he had no knowledge of the future plans of the Union Nationale party in Argenteuil County, and had heard no talk of a convention.

Parliamentary Record

Mr. Cottingham was first elected to the provincial legislature in 1948, when he polled a 433-vote majority against the late Georges-E. Dansereau, former Minister of Roads in the Liberal cabinet.

He was re-elected in the 1952 contest, when he secured a majority of 4,352 votes over Bernard Gosselin. Two years later, in June 1954, he and the County at large were honored by his appointment as Quebec Minister of Mines in the Duplessis government, a position he held until the defeat of the government in June 1960.

As was stated on the occasion of his appointment as Minister of Mines, Mr. Cottingham is regarded as one of the most fluent speakers in the Quebec Legislative Assembly, both in French and English.

In 1956 Mr. Cottingham was again opposed by Mr. Gosselin, but he again won a decisive victory, racking up a majority of 1,427 votes.

In the June 1960 election, he polled a 2,951-vote majority against the Liberal standard-bearer, Rodrigue Durocher, in a straight two-way contest. There was a high turnout, 89.8% of the eligible voters of the constituency, for that election.

He was returned to office for his fifth consecutive mandate in November 1962, when he was again given a decisive majority, polling 2,610 votes over Rodrigue Durocher, his closest opponent. Gaetan Paquette, the third contender for the seat, who ran as an Independent Liberal, forfeited his deposit. His latest win was one of the most complete as far as the entire riding was concerned, as he won a decisive victory in 89 of the 102 polling divisions of the County.

B'burg Council passes budget for year 1966

At a special, adjourned meeting of the Brownsburg Town Council, the general budget was approved for 1966, showing a tentative surplus of $1,228.67.

A special debt to Delorme & Carriere Inc., which is not included in the budget, however, shows a deficit of $3,978.73 over income anticipated from the special tax of 30 cents per $100 evaluation that was implemented in 1965 and remains in effect for this year. In 1965, $11,085.54 of the original debt of $26,835.00 to this firm, for surveying done in 1962, was repaid, leaving a balance of $15,749.46 outstanding. The revenue expected this year from this special tax amounts to $11,770.73, leaving a deficit in this account of $3,978.73.

In the general budget approved, the total revenues expected amount to $111,863.42 while the total expenses amount to $110,634.75.

Budget, 1966

Revenues	
Valuation roll $3,923,575 at $1.50 per $100.	$58,853.63
Sales tax	43,223.02
Business tax	2,304.00
Dogs, bicycles, licenses	449.23
Fines	2,910.85
Tax arrears, plus interest	81.37
Winter roads grant	129.85
Post Office grant	321.00
Sidewalks	3,590.47
Total Revenues	111,863.42
Expenses	
Bonds, Town Hall	4,286.17
Payment, Desjardins Asphalt	1,484.92
Payment, George Riddell	435.12
Personnel	15,280.00
Total	21,486.21
Police Department	17,814.83
Fire Department	4,443.68
General	
Employees' wages	17,795.60
Maintenance — roads, machinery	12,977.97
Electricity, telephones, heating	8,546.49
Insurance, (Hospitalization, Unemployment)	7,654.51
Public Assistance	1,365.80
County Council	3,446.94
Administration	2,105.60
General	1,552.90
Miscellaneous	2,944.22
Garbage	7,500.00
½-Ton truck	1,000.00
Total	66,890.03
Grand Total (Expenses)	110,634.75
Total Revenues	111,863.42
Surplus	1,228.67

School teacher R.I.N. candidate



MAURICE DUMAS,

a teacher in the Dollard des Ormeaux regional school, who has been chosen as candidate for the "Rassemblement pour l'Indépendance Nationale" (Separatist) in the adjoining constituency of Terrebonne. Mr. Dumas is a resident of Ayersville and was a former councillor of that municipality.

Sentences given in arson case at Grece's Point

Three Ontario men were sentenced to jail upon conviction of a charge of arson laid by local officers of the Q.P.P., in connection with a fire on December 28 of last year in which the barn on the estate of John T. Grace, Grece's Point, was destroyed by fire. A truck was also mysteriously destroyed by fire in the same area, January 12 of this year, and the arsonists were believed to be connected with the incident.

Maurice Brady Allard, 21, of Vankleek Hill, R.R. 1; Donald Kenneth Conners, 20, of Hawkesbury, R.R. 2; and Allen Thomas Wharry, 20, of L'Orignal, R.R. 1, were all placed under arrest several months ago following an investigation started by Q.P.P. Cst. Gilles Lavigne. They appeared in court in Ontario on charges of breaking and entering and arson; and on evidence supplied by a joint investigation by Q.P.P., O.P.P., Ontario Fire Commissioner investigators, and Canadian Underwriters investigators, Allard was sentenced to two years less one day, while Conners and Wharry each received sentences of one year less one day, to be served in reformatory. A total of eight arson charges were laid by the Ontario officials, all of which were in the general Hawkesbury area, and the most important of which occurred at the Montreal Soaring Club, where damage was estimated to be $16,000. Total damage has been placed at over $25,000 for the Ontario fires.

Appearing in St. Jerome court last week on the Grece's Point fire, Allard was sentenced to 20 months; Conners to 18 months; and Wharry to 10 months. Damage caused by this fire was estimated to be $5,240. The blaze was on Route 29, near the Bar X Hotel.



Couple feted by Hospital executives

About 30 associates of the Argenteuil Hospital — members of the board, physicians and Auxiliary ladies were guests of the chairman, Kenneth W. MacGibbon and Mrs. MacGibbon, at a reception last Saturday honoring the past-president, Armand Desrosiers and Mrs. Desrosiers (also first president of the Auxiliary), who are leaving Lachute. A painting and a bouquet of flowers were presented as a token of appreciation and good wishes. Seen above are (left to right) — Mrs. Desrosiers, Mrs. MacGibbon, and their respective husbands. — Photo, Syd Drew

Businessmen in key role for local Cancer Society appeal

This is the time of the annual fund crusade of the Canadian Cancer Society, and sharing the duties of campaign co-chairmen in Lachute are two well-known businessmen — René (I.G.A.) Dagenais and Dave Schwartz, of David's Reg. Director of the appeal in Brownsburg is another active citizen, Wesley Freeland, of Canadian Industries Limited.

The Society's door-to-door canvass in this community takes place next Monday evening, and lending weight to this effort is a full-page advertisement in this issue of The Watchman, which has been generously sponsored by merchants, retailers and professional men of the town.

Sidelight on Volunteer Work in Lachute

The activities of the Lachute branch of the Canadian Cancer Society are a credit to this community. The Lachute Dressing Service supplies cancer dressings for seven counties — Argenteuil, Deux Montagnes, Labelle, L'Assomption, Terrebonne, Joliette and Montcalm. The number of dressings made in 1965 reached an impressive total of 130,916.

The group has approximately 115 volunteer workers; most of these work at home, but there are roughly 51 volunteers regularly attending the work sessions, held every second Monday of the month through nine months of the year, in the basement of the Court House, Lachute.

At this time there are between 70 and 75 patients serviced with dressings through this voluntary effort. The recipients are all home patients (the great majority in French-speaking homes) and the patients receive dressings to the requisition and specification of their doctors.

President of the Lachute branch

(Continued on page 3)

B'burg council terms expire

Two council terms expiring in Brownsburg are those of Gerald Vowles, in Seat 4, and Germain Doth, in Seat 6.

Nominations for these vacancies take place May 11 between 10 a.m. and 12 noon, with contest if necessary on May 16.

Week's Epigram

The crowd which follows me with admiration, would run with the same eagerness were I marching to the guillotine.

— Napoleon I.

Heavy fine for shooting spree

Two Arundel residents were sentenced to pay fines of $100 each, plus costs, or spend 60 days in jail, following conviction on a charge which resulted from a shooting spree in the village recently. The two were arrested April 14 following the incident, in which some damage occurred but no one was injured.

"Argenteuil Outdoors"

By BOB ATCHISON

At long last a chemical has been developed to kill water-weeds such as algae, etc. Due to the pollution content of our waters, these weeds grow extremely fast and in time they kill everything in the water. Believe it or not, some of these weeds just thrive on the scum left from detergents. This chemical has been developed by the Chipman Chemical Co. of Hamilton, a C-I-L subsidiary, and will be sold under the trade name Reglone A.

• • •

This chemical has been tested for three years under the watchful eye of the Ontario Government and is reputed to be harmless to all animal life under water except these weeds. However, anyone wanting to kill off their ponds, no matter where, should first of all get permission from the water boards; then get all the information you can on the use and killing properties of this solution. You cannot "kill" a pond all at once; it has to be done in stages, otherwise the dead weeds will harm whatever happens to be living in the water.

• • •

I was reading a report from the Restrictive Trade Practices Commission, on the sale and distribution of insecticides, pesticides and related products. This is a real eye-opener. It's the report of an inquiry on certain chemical companies, and shows to what extent big companies will go to enhance their positions, while depriving smaller companies of this opportunity. If you are interested in reading this, let me know; it's worth spending the time to find out these things.

• • •

Once more, the hunters will have their crack at moose in the Parks. — from September 17 to October 21. There will be 1,050 hunters allowed into the parks, so it is said. All will have just one thought on their minds — kill the moose! Of course, they have the blessing of the Quebec Government in this, as it is a great source of revenue to them. After all, how many will send in their deposit of $60 for two (a party of two only), then find out they have not been picked; when they get their money back is anyone's guess. I know of a couple of cases last year where these hunters were not reimbursed for months. A few thousand dollars like this, left in the bank to draw interest — that's good business.

• • •

As for this hunt — one thing that worries me is that most of the hunters will be able to take only a short hunt. So what happens to the rest of the time? Are we naive enough to think there won't be some good rackets worked in this? I'm sure there will be plenty of ways another group could go in and hunt, without too much trouble. For instance, a party doesn't get a moose, so he sells his license to someone else, and this keeps on until the kill is made. You don't think so? . . This is Quebec, remember.

• • •

A call received the other day, just about noon, suggested that I might be interested in what the West River looks like below the C-I-L at times. . . I sure was; the river at this point was a district yellow color. . . So we are talking about pollution once again. This is far worse than I have ever seen the North River, even when all the oil was dumped into it a few years ago. And I was told this is almost a daily occurrence. . . I was always under the impression that C-I-L was wholeheartedly behind the elimination of pollution.

• • •

Just to settle a lot of arguments, the animal that was shot and killed a couple of weeks ago, WAS A CAT and not a bloodthirsty space creature. There are NOT a flock of them flying around either. (Of course, if you wish to see anything of such rare species, I can always give you suggestions as to what brand to buy.)

• • •

I am surprised at the depth of water in the creeks. With the very heavy run-off in all the lakes and drainage areas, this has created some torrential waters. No use fishing, really, but what did I expect? At least we were out. It's a thrill to see all the woodland flowers starting to peep through the earth. The earth at this time certainly looks depressing, but just seeing these things popping up, lifts your spirits a lot. Even a few moths were seen, very small and with no real color, just a drab brown. And there are insects galore; some, I imagine, would be the young of the Black Flies we will be having to put up with, all too soon.

• • •

Geese can be seen all over, winging their way northward. Some of them rested on the North River for a couple of days, and as usual, the mighty hunters were out after them. How they fared I don't know, but it would be just plain slaughter, shooting geese this time of the year. With their long haul from down South, they would be tired and certainly not too wary. As for the eating qualities, well, if you like boiled leather, they would be real tasty. I wonder when we are going to quit being hogs with our game resources!

• • •

A few animals have been shot recently. A skunk, a fox and a ground hog that I know of, were shot on suspicion, for their strange behavior. The skunk seemed to be sick, and it could have been rabies. It is very early for this to be in evidence, but with the skunk hibernating, this may have been a carry-over from last fall. I was told this animal came around a farm, walked right up to the barn, and even when people tried to change its direction, it continued to approach them, chopping its teeth. At any rate, no chances were taken, and I believe the carcass was buried. The head should have been taken to the health authorities, but it was not.

• • •

I have been reading about the money spent by outdoor sportsmen in this country. It sure is a sizeable amount. You know, with almost everyone trying to get away from the Gyp-em race, they are going to be out of luck very soon. With all this building and drainage going on in and around Montreal, just where are people going to go? We don't need to be so smug in this County either; we are doing exactly the same thing — in a very small way, it's true, but everything has to start slowly. Take some (or I should say, most) of our lakes. Trees and brush have been cleaned right out, lakes themselves have been dragged, to remove everything in the way of food and cover for fish. Sure, we have some good looking lakes — but good for what else, except their appearance? With our present system and our abundance of material things, we seem to have lost our love of nature. . . What greater sight to see than a little bird feeding its young — hurrying to get a mouthful into one of the brood, so that she can go out and get more? Or the first flight of a blackbird over a marsh? It looks so clumsy; but we cannot duplicate this in any way, so we think it's of no importance in our lives. It's a queer way of appraising these things, but I wonder — if we should hear no more the sounds of nature, or see these wondrous sights, how would we feel? We must begin to realize that these creatures cannot survive without some help from humans. I often wish I could convince my readers how much this means to us. I'm afraid that today, unless it has a dollar sign on it, nothing is cared for in any way. . . What is happening to us, and our appreciation of nature's gifts?

• • •

Once again the Department of Tourism, Fish and Game has shown its lack of provision for the average fisherman. The opening of fishing for trout was April 22, and up to that date, no licenses have been issued by the government. Certain groups received licenses some time ago, but (you know what?) something was wrong with them, so each and every one had to be called back. . . Now, for those persons who bought licenses early, I don't know just what will happen. You know how this government works, by the time they send you a new license the season will be over. What happens if you get caught fishing without a permit? You will doubtless be hauled up as a lawbreaker, with the usual fine to pay.



Winners of Motor Sport Club rally

Winners of the Lachute Motor Sports Club spring rally, sponsored by Campbell & MacDonald Motor Sales Ltd., are seen above receiving the trophy from Mert MacDonald (left). The winners were Don Smith and Doug Shewan, who are also recipients of the Volvo trophy for the Lachute Motor Sports Club team which placed first in the rally, held Sunday, April 17. Photo — Syd Drew

Brownsburg wins badminton trophy

The 1966 Tip Top Tournament was played by badminton enthusiasts last Saturday, April 23, in the Lachute High School gymnasium. The Lachute club, 1965's winner of the trophy, was host for the event, which was a 4-club competion this year.

The cup, which was won by the rejuvenated Brownsburg Club, was presented at a dinner held at La Lorraine Motel following the tournament. Clubs competing were Brownsburg, Calumet, Hawkesbury and Lachute.

All players are looking forward to another active season next year.

Annual meeting of Lachute Ladies' Curling Club; officers for 1966-67

The annual meeting of the Lachute Ladies' Curling Club was held in the clubrooms on Monday, April 18. Mrs. J. R. MacKimmie was in the chair. The annual reports were read, and the new slate of officers was presented. This was accepted, and the slate is as follows:

Past-president, Mrs. J. R. MacKimmie.
President, Mrs. W. S. Jones.
1st Vice-pres., Mrs. K. Rutherford.
2nd Vice-pres., Mrs. J. R. McOuat.
Corr. secretary, Mrs. W. White.
Rec. sec., Mrs. Mae E. Walker
Treasurer, Mrs. J. W. Hamilton.
Board, Mrs. Jas. A. MacKimmie, Mrs. R. M. Cairns.
Match Committee, Mrs. A. M. Vessie (chairman), Mrs. C. McOuat, Mrs. Sam Milnes, Mrs. R. O. MacLean.
Invitation Match Committee, Mrs. K. Clarke (chairman), Mrs. H. E. Joyce, Mrs. D. Heggie.
Press, Mrs. H. Booth.
Kitchen Committee, Mrs. L. Cruise, Mrs. K. Boa, Mrs. A. Scott.
Social Committee, Mrs. R. Fraser, Mrs. S. McFaul.
Decorating Committee, Mrs. Gordon Hay (chairman), Mrs. E. W. Bradley, Mrs. R. J. Underhill.
Reception Committee, Mrs. D. M. Hay (chairman), Mrs. F. Stein, Mrs. Ed McFaul, Mrs. A. G. Giles.
House Committee, Mrs. J. G. McIndoe, Mrs. L. R. Duncan, Mrs. K. I. Gordon.
Finance Committee, Mrs. W. K. McArthur, Mrs. E. O. Pollock, Mrs. G. A. Muir, Mrs. G. Paul.
Bonspiel Committee, Mrs. J. R. MacKimmie, Mrs. K. Rutherford, Mrs. W. M. Cottingham, Mrs. K. W. McGibbon, Mrs. J. W. King.
Auditors, Mrs. M. R. Wilson, Miss L. Miller.
Custodians of Trophies, Mrs. S. Drew, Mrs. T. Johnston.
Club Representatives, Mrs. K. Rutherford, Mrs. J. R. McOuat.
Regalia, Mrs. L. W. Armstrong.

Mrs. J. R. MacKimmie thanked the executivé and members for their support, and turned the meeting over to the in-coming president, Mrs. W. S. Jones. Mrs. F. A. Brennian moved a vote of thanks to the retiring officers.

The opening meeting will be held Monday, October 3, and the fall bonspiel will take place on November 21-24.

Anglican bowling now concluded

The final play-off game of the Anglican Bowling League was held on Monday, winners being the Comets (skip, Mrs. C. R. Lang) with total points 15, against Stars (skip, G. Silverson) 13 points.

League games during the year show standings as follows:

1st — Flyers (skip, J. Sewell)
2nd — Sparks (Rev. W. C. LeCras)

These two teams will compete for the cup against the United and Presbyterian teams, at the United Church hall on May 2.

To wind up the league for this season, an enjoyable social evening was spent, prizes awarded and refreshments served.

Character keynote of education, says speaker at Home and School

The final meeting of the season for Home and School was held April 20 in the Lachute High School. Mr. Wes Younkie, vice-president, occupied the chair, and Mrs. S. Doig recorded the minutes of the meeting. Mr. G. McOuat, chairman of the nominating committee, presented the following slate of officers for 1966-67:

President, Mr. E. L. Jackson
Vice-president, Mr. G. McOuat
Secretary, Mrs. S. Doig
Treasurer, Mrs. R. Bourget
Program, Mr. Wm. Smith
Membership, Mrs. S. Lilly
Hospitality, Mrs. C. Napp
Publicity, Mrs. W. H. Thompson
Liaison, Mr. T. Porter.

After the business session, Mr. Younkie introduced the guest speaker, the Very Rev. C. Ritchie Bell, D.D., whose address is given, in part, herewith. . .

Speaker's Topic

"Education is the responsibility of all members of society and it is perhaps not too much to say that the future of our society depends on the way in which you and I fulfill this responsibility, to provide the kind of education which youth must have today if they are to be entrusted with the fate of the nation and the world tomorrow," said the Rev. Dr. Bell, who is professor at the Presbyterian College, Montreal, and presently supply minister at the Margaret Rodger Memorial Church, Lachute.

"One purpose of education is to train people to do things, but training is not the only purpose of education, training is only a means to an end, and education in the larger sense of the term does not confine itself to the study of means. It also deals with the ends themselves. The difference between a trained person and an educated one is to be found at the point of purpose. A trained individual knows how to do things, the educated person knows what things are worth doing and why. Education fails unless it teaches what to do and why.

"Education is something for all of life," he continued. "It is not enough to have skill of hand and skill of mind. Many a skilled man has lost out in the rough and tumble of life, not because of lack of knowledge but because of lack of character.

"No education is complete that ignores the developing of character. You cannot possibly educate an individual unless you touch on the matter of religion," Dr. Bell said. "The brilliant youth who lacks moral stability will not, in the long run, contribute as much as the youth less able and less nimble-minded who has a deep sense of responsibility."

"We hear a great deal about the explosive generation," the speaker said, "the teenager of today is ready to live by ideals. If we can furnish him the example and afford him the opportunity, he will indeed explode in a most creative and wonderful fashion."

"The teenager wants to know about love more than he wants to know about sex. He wants us to help him interpret the sense of affection, communion and responsibility which love produces.

"Today's youth are lonely. They feel segregated, apart from themselves and the community in which they live. They are neither child nor adult, and living in no man's land is an awfully painful experience.

"They are in pursuit. They are hungry for knowledge. They want facts. I find youth with an inquiring mind and inquisitive nature and an insatiable thirst for learning. They want not so much the formula, as the freedom and opportunity to make sense out of their own minds.

"Education must help youth to look beyond eye and ear and hand and help them to an understanding and kindle hope and light and courage in their lives."

• • •

Mrs. A. M. Vessie moved a very warm vote of thanks on behalf of the members present.

Friends are reminded of the Scholarship Whist to be held in the Lachute High School on April 28, at 8 p.m.

YOUR GARDEN CENTRE

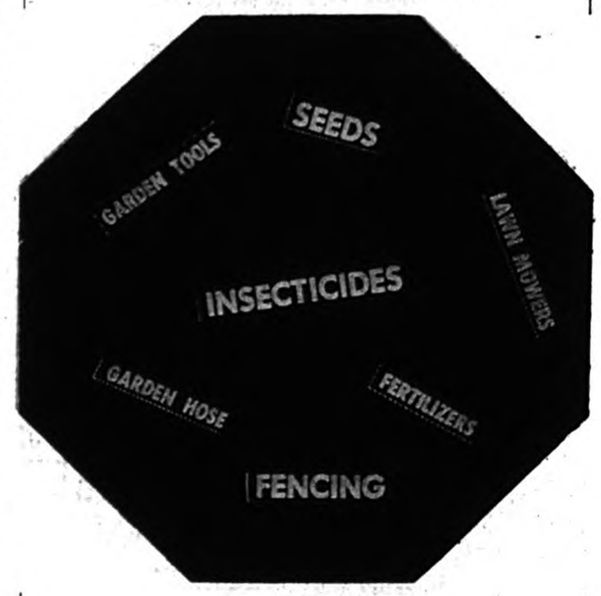

STOP AT
FARMERS' SUPPLY CO.
— THE STORE FOR ALL YOUR NEEDS —
520 LAFLEUR LACHUTE 562-5221

THE ARNOLD Palmer Method
by GOLF'S 4-TIME MASTERS WINNER



A TIP TO IMPROVE YOUR SWING BALANCE

I think a big problem that costs shots early in a round of golf is the fact that the player, unaccustomed to swinging a club that day, cannot maintain his best balance on the first few shots.

The obvious way to solve this problem is to hit a bag of balls before each round. But let's be realistic; not all golfers have the time or the inclination to go through a pre-round practice session.

If such is your case, I suggest that before each round you practice-swing a few times with your feet together, as I am doing in the illustrations. This drill forces you to swing slowly and smoothly in order to keep your balance. You can increase the force of your swing as you progress through this drill, but never swing so fast that you lose your balance. After such a drill you can step up to the first tee with muscles loose and your reflexes attuned to a smooth, in-balance swing.

4-27

find out how money makes money

Pick up the April issue of the Reader's Digest. In it you'll find the "Investors Story" — 12 full pages on how Investors can help you make money.

It's the complete story on the many ways that Investors can help you plan for your retirement, your children's education, or that trip that's still only a dream.

Whatever your goal — whatever your means, the Investors Man has the plan to suit your needs.

Read the "Investors Story" in the April issue of the Reader's Digest — then call your Investors Man. He's your best friend financially.



JOHN HAMILTON
Division Manager
357 Grace St., Lachute
Tel. 562-8172



GUY BESNER
Representative
627 Robert St., Lachute
Tel. 562-5703

INSURANCE BROKERS' ASSOCIATION • QUEBEC •

A Professional Consultant
YOUR INSURANCE BROKER
is a "man you can trust"

What makes the Big Ale big?



People like you.

All we can do is make Molson Export as fine an ale as we know how, then leave it to you.

And you've come through with something of a landslide vote. You've made Molson Export the Big Ale—outselling all others.

Molson Export appeals, it seems, to just about everyone. Tinker, tailor, salesman, sailor...homemaker, poem-maker, fisherman.....?

People. People like you.



Molson Export Ale
The Big Ale in the big land

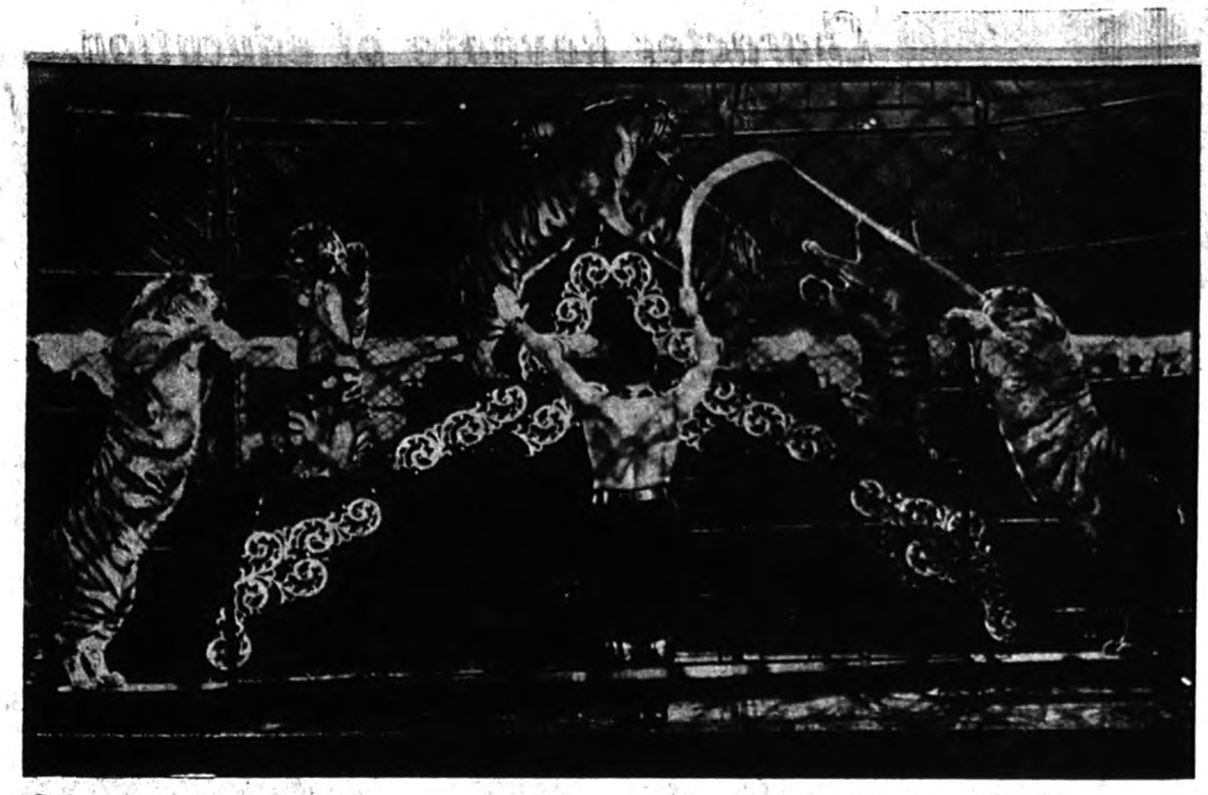

Shrine Circus coming to Montreal Forum

The smell of spring is in the air, and the ever recurring thrill of the magic word **Circus** excites each new generation and creates a fleeting moment of nostalgia for the old. The circus is once again on the march, and soon to appear in Montreal. Not the old sawdust, under-tent circus, as we remember it, but the same bevy of wild animals, frolicking clowns, jugglers, and the daring trapeze artists that each of us in our youth desire to emulate. All of these and many more will be seen at the Forum on May 14-21 next.

This year's circus, as in the past, will be brought to the Forum by the Shriners, in aid of the Shriners' Hospital for Crippled Children. A remarkable feature of this organization is that solicitation of funds is never made, for it is the policy of the Order to finance their rewarding work through their member assessments and fund-raising activities, such as the operation of the circus seen each year at the Forum.

One of the feature acts of this year's Shrine Circus will be Robert Baudy's Siberian Tiger Group.

Background on Tiger Act

The cold, snowy forests of Northern Manchuria and Eastern Siberia may seem a strange place to find a tiger, an animal we usually think of as living in the steaming jungles of the tropics, but that is the home of the huge feline known as the Siberian tiger. This tiger is much larger than the better known Bengal tiger, (some specimens 14-feet long have been reported) and is much lighter in color with thicker, heavier hair.

This giant of the cat family is becoming very rare as it is hunted for medicine for the market in Red China and only about 300 of them are still roaming the wilds in Eastern Siberia, where they are strictly protected by the Russian government.

French-born, 39-year-old animal trainer Robert Baudy spent 18 months of scouting in nine foreign countries to collect ten specimens of this rare breed, thus owning the world's largest collection of this almost extinct mammal.

Siberian tigers, as basic material for this new wild animal act, proved to be more reluctant to learn (and much more dangerous) than monkeys, chimpanzees, cheetahs, leopards or bears, all species which Baudy has successfully mastered during his excitement-packed life.

Several times during the long, monotonous months of training at the Animal Training Center in Center Hill, Florida, the trainer escaped death by inches. Siberian tigers are known for a tenacity of purpose, which when once aroused is almost unconquerable. During the month of April, 1961, one of the four tigresses featured in the act sprang 25 feet from the ground and landed directly on top of Baudy, knocking him down and disarming him from his iron training fork by biting twice through his right arm. Although the attack lasted only seconds, 75 stitches and clamps were required to mend extensive damage. But today, "TAIGA" is trained, if not conquered. She is the specimen which performs the "backward hind-leg walk" at the finish of the act, the only tiger ever trained anywhere to perform this unbelievable feat.

Former citizen dies at Chambly

Friends of Donald Cockburn will be sorry to hear of his death, which occurred at his Chambly home on Sunday, April 24.

Mr. Cockburn was a member of Legion Branch 70 here until his transfer to Montreal several years ago. He was employed by the Bell Telephone Co.

Sympathy is extended to his wife, the former Ruby Peppy, and sons, Douglas, Stephen and Robert.

Funeral service was held on Tuesday, with interment at Mount Royal Cemetery.

Barn meeting held at Grenv'l

On Saturday, April 23, the Lachute Holstein Club held a barn meeting at the farm of J.-C. St. Pierre, Grenville, Que.

After the members had inspected the fine herd of Holsteins, Pierre Léonard, the fieldman, gave a judging demonstration. Then the breeders judged a group of four cows, which were officially placed by John Meyer. After this judging, there followed a weight judging and classifying contest.

After the contests, Mr. Gélinas, the agronomist, said a few words, after which Mr. Léonard gave a talk on the care and feeding of young cattle.

Winners of the judging contest were announced, and these received prizes donated by various farm service agencies.

The barn meeting was enjoyed by 40 breeders, and Mr. St. Pierre was thanked wholeheartedly for the use of his stable and herd of Purebred Holstein cattle.

The Colorful
Centennial Rose
Your last chance to order for summer '66 blooming. Do it now!
Deadline - April 29.
Rotary, Brownsburg; phone 533-6366

Businessmen in key role for local Cancer Society appeal

(Continued from page 1)

of the Canadian Cancer Society is Mrs. W. M. Cottingham, and convener of the Dressing Service is Mrs. C. E. Richardson.

The Current Campaign

The Society's 1966 Crusade in the Province of Quebec is in charge of Roland Gagné, president of Roland Gagné Ltée. Chairman Gagné said he was happy to undertake such a challenging and humanitarian assignment. He was glad the Society was carrying on its tradition of "Tell Your Neighbor" the facts about cancer during the Crusade — and in fact throughout the year. People must know about cancer, to act properly and at the proper time.

"I am confident with an increased number of volunteers who want to serve in a great humanitarian effort, we will accomplish much," he said. Last year the Society raised $605,000.00 in the Province of Quebec. "I know," the Chairman said, "that we can do better in 1966. We need the support of all."

Pertinent Facts

"We are pledged to step up our program to reduce deaths from cancer and to enlarge the Society's nation-wide research effort," says P.M. Draper, president of the Quebec Division of the Society.

Cancer of the uterus, colon, and rectum, breast, oral cavity, lung and skin, accounts for over 60 per cent of all cancer cases and almost 50 per cent of all deaths from cancer in Canada.

Here is an area in which major strides can be made now by present methods of detection and treatment.

Today there are 80,000 people in Canada under treatment for cancer. Taking into account population growth, the figure will be about 95,000 men, women and children by 1970 if present rates continue.

Also included in the Society's stepped-up program are more funds for research — on which so many lives will depend in the future.

Voices protest on Sunday voting

(TO THE EDITOR)

Grenville, Que.

The Editors,
Watchman and L'Argenteuil,
Lachute, Que.

Dear Sirs:

I have learned that a provincial election has been announced by the Hon. Mr. Lesage for a Sunday, June 5, 1966.

Upon hearing of this, I addressed a letter of protest against the use of the Lord's Day for such a purpose to Mr. Lesage, and an identical one to Mr. W. M. Cottingham.

I wish to earnestly request you to employ the columns of your papers to deplore the above announced departure from time-honored procedure in elections in our country; and that you will endeavor to enlist the co-operation of the other weekly papers in this province in regard to this.

Yours truly,
(Signed) Victor D. Gaudry

DRAMA FESTIVAL
The following one-act plays will be presented:
"SUGAR AND SPICE" —By Brownsburg High School
"MAN IN THE BOWLER HAT" —By Grenville High School
"THE TRYSTING PLACE" —By Lachute High School
"NOBODY SLEEPS" —By Morin Hts. High School
Friday, April 29 — at Lachute High School
at 8 p.m.
Sponsored by Argenteuil Teachers' Association
Adults 75 cents Students 50 cents

Hydro-Quebec organization is topic at Lions Club meet

(Continued from page 1)

The process of integration, itself, involved an immense assortment of problems — legal, administrative, financial and human. The staffs of the private companies had a wealth of useful experience, and their co-operation was an objective valuable to the success of the project. There were meetings and consultations, and formulas developed for unified application in all the regions involved. There were labor agreements to be co-ordinated, and their expiry dates — in fact, a mass of differentiated detail. But to all practical purposes said this speaker, the integration of all these branches, with exception of one or two lesser matters, is now complete.

The role of the Quebec Hydro-Electric Commission (to give the organization its full name) is comparable to the management and administration of one large company. In the newly created position of "director general" is Robert Boyd, who has a long and creditable career in Hydro-Quebec. His jurisdiction is concerned with six phases of operation — power production and transport; engineering; financing; personnel; sales and distribution; and supplies.

In the matter of sale and distribution, Mr. Therrien touched upon the new structure of divisions, which recently affected Lachute and the former Gatineau Power system. There are now eight "regions" in the province, and Lachute is within the region known as "Laurentides".

The speaker here referred to the financial structure of this great enterprise — the agreements as regards bonded debt within the component companies. (The total debt of this nationalized power industry as at December 31, 1962, was almost 250-millions.)

The speaker then proceeded to the more spectacular engineering feats of power production, on the Manicouagan and Aux Outardes rivers. His descriptive sidelights on this mammoth development proved highly interesting to the audience of business and professional men; and films which vividly portrayed the terrain and progress of this undertaking, were equally enjoyed.

Ryan award for Ottawa R. rescue

Ottawa Police Sergeant A. D. McConnell has been awarded the Frank Ryan "Man of Action Award", for his heroic rescue of two persons from the Ottawa River last week.

The announcement was made by Mrs. Frank Ryan, president of CFRA Broadcasting Limited, the station founded by the late Mr. Ryan. The award is made to citizens who through quick thinking and action exemplify their devotion to the needs of others.

Sergeant McConnell is the second person named to receive the award. Claude Joly, the crane operator whose quick thinking prevented serious loss of life and injury in the collapse of an Elgin Street building in Ottawa, was the first.

Presentations to both Sergeant McConnell and Mr. Joly will be made on May 3.

An Ottawa native, Sergeant McConnell was educated in Ottawa. He served in World War II with the Grenadier Guards and, on his discharge, joined the Ottawa Police Department, where he has served for the past 21 years.

CROSS-WORD PUZZLE
GENEROUSLY PROVIDED BY
PHARMACIE *Beaton - Saulnier* PHARMACY
Your druggist — Donat Saulnier, prop.
Offering FREE DELIVERY, 7 days a week within a distance of 12 miles from Lachute.
540 Main Street 562-5218
WIN A SPECIAL PRIZE!
SEND ANSWER TO: Cross-word Puzzle Box 220, Lachute, Que.
(A winner every week — see solution next edition.)

ACROSS

1-Weakens
5-Army meal
9-Takes unlawfully
11-Calm
13-Babylonian deity
14-Compare critically
16-Man's nickname
17-Recede
19-Lingers
20-Prefix: wrong
21-Plumlike fruit
23-Cyprinoid fish
24-Heap
25-City in Germany
27-Trades for money
29-Music: as written
30-Youngster
31-Food programs
33-Diner
35-Row
36-Crony (colloq.)
38-Pitcher
40-Paddle
41-Singing voice
43-Resort
44-Paid notice
45-Colorful bird
47-Three-toed sloth
48-Leave
50-Star in Draconis
52-Average
53-Wife of Geraint

DOWN

1-Farm building
2-Diphthong
3-Moccasin
4-Sluggish
5-New York baseball team
6-Before
7-Compass point
8-Gastropod mollusks
9-Observes
10-Killed
11-Satiates
12-Otherwise
15-Cover
18-More inclined to play the boss (colloq.)
20-Affects with mildew
22-Chemical compound
24-Piece of dinnerware
26-Consume
28-Greek letter
31-Crown
32-Squandered
33-Encomium
34-Refunded
35-Frog
37-Collection of facts
39-Precipitation
41-Mountain lake
42-Nerve network
45-Chinese pagoda
46-Hurried
49-Hebrew letter
61-Note of scale

Solution Last Week

A	C	H	E		A	V	E	S		T	O	M
B	O	E	R		R	A	G	E		O	R	E
E	N		E	A	R	L		A	S	K		
		C	O		T	A	L	K		M	E	S	S
S	I	P	S		S	E	E	S		N	Y	E	
C	L	E	A	R		Y	E	L	L		N	E	
R	I	N	G	E	D		P	O	U	R	E	D	
E	A		A	N	I	L		T	R	A	C	E	
A	T	A		D	E	A	D		K	I	D	D	
M	E	L	T		D	R	U	G		N	O		
		T	A	D		G	E	R	M		C	E	
R	I	A		A	B	E	T		A	S	H	Y	
E	R	R		M	A	R	I	S		T	H	E	E



Winner last week — Lloyd Jelly, Montreal.

HFC
Credit at HFC means credit coast to coast

AMOUNT OF LOAN	MONTHLY PAYMENT PLANS 36 months	30 months	24 months	20 months	12 months
$ 100	$	$	$	$6.12	$9.46
300	.....	.....	.....	18.35	28.37
550	.....	23.73	28.28	32.86	51.24
750	.....	31.65	37.88	44.13	69.21
1000	.....	41.45	49.77	58.11	91.56
1600	57.72	.....	79.36	.....	.....
2000	72.15	.....	99.20	.....	.....
2200	79.36	.....	109.12	.....	.....
2500	90.18	.....	124.00	.....	.....

Above payments include principal and interest and are based on prompt repayment, but do not include the cost of life insurance.

Credit in one HFC office gives you *cash credit* in every HFC office throughout Canada and the U.S. A good reason to borrow from HFC.

Ask about credit life insurance on loans at low group rates

HOUSEHOLD FINANCE HFC
LACHUTE
507A Main Street—Telephone LO 2-2478
(over Dalfens)
Ask about our evening hours

Today...for tomorrow

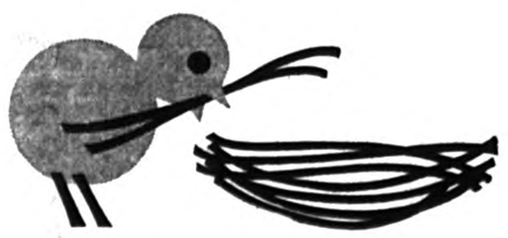

BUY QUÉBEC SAVINGS BONDS
Québec Savings Bonds will be on sale at par until May 16, 1966.
Don't wait for tomorrow. Buy yours today!



A GENERAL MOTORS VALUE
Pontiac Laurentian Four-Door Sedan

A lot of our advertising appears in people's driveways.

Pontiac's beauty sells a lot of Pontiacs. Consider the arrogance of its split grille. The long, lean sculpted body. That nimble-looking, distinctively-Pontiac stance. But we have a clever device for selling even more Pontiacs. We call it our Pontiac dealer. He's the man with all the answers. He can show you, for instance, exactly why it is that we're putting more of our Success Cars in people's driveways than ever before. He's a man you should make it a special point to meet. He can tell you about Pontiac's lavish interiors with their host of standard equipment luxury and safety features. He'll even demonstrate Pontiac's new brand of performance if you're feeling adventurous. But more important than anything else, he can give you an excellent deal on the Pontiac of your choice. And let you do some advertising for us.

GM





Be sure to watch "Telescope", "The Fugitive" and "The Red Skelton Hour" now showing on television. Check local listings for time and channel.
Authorized Pontiac Dealer in Lachute:
DESROSIERS AUTOMOBILES INC.
Brownsburg Road LACHUTE Tel. 562-5282

DISTRICT NEWS

— FROM OUR COUNTY CORRESPONDENTS —

Brownsburg

Mr. and Mrs. Ed Thompson, of Prescott, Ont., were recent guests of Mr. and Mrs. T. Smillie.

Mr. and Mrs. Roy Pride, and Mr. and Mrs. Wm. Birch, of St. Laurent, were Sunday guests of Mr. and Mrs. W. V. Prosser.

Mr. and Mrs. Wayne Petley, of Montreal, spent Saturday with the former's parents, Mr. and Mrs. Wm. Petley.

Mr. Allan MacPherson, Sr., of Montreal, and Mr. Allan MacPherson, Jr., of Los Angeles, Calif., were recent guests of the Misses Rubina and Mary Smillie, and of other relatives here.

Mrs. Ada Yateman, of Trenton, Ont., visited recently with her uncle, Mr. F. Jordan and Mrs. Jordan.

Mr. and Mrs. Wm. Brown, and Mr. and Mrs. L. Baccardax, returned home this week from a pleasant holiday spent at Lake Worth, Florida.

Mrs. Ed MacLeod, of Pierrefonds, spent Friday with Mr. and Mrs. F. Barker.

Sincere sympathy from friends in this community is extended to Mr. F. Jordan, whose sister passed away recently; to the Wilson family, whose mother, Mrs. F. Wilson, passed away last week; and to Mrs. John Campbell and Mrs. John Martin, whose brother, Mr. Arthur Benette, of Detroit, Mich., died last week.

Northern Grenville

Mrs. Eileen Matthew, who has spent the past couple of months with her son in California, has now returned to Grenville, and visited with Mrs. Ed Matthew on Sunday.

Mrs. Reg Bennett attended the annual meeting of the Baptist Women's Missionary Society, at First Baptist Church in Cornwall last Saturday.

Christening

The christening of the infant daughter of Mr. and Mrs. Harvey Hoare, of Hawkesbury, took place after the morning service in the Hawkesbury United Church, the Rev. J. H. Lynn officiating. The child was given the names Wendy Ann.

Mrs. C. Cook and Mrs. R. Nixon were in Montreal to visit Mr. Owens, who is a patient in the Royal Victoria Hospital.

Mr. and Mrs. Michael McCart and children spent the week-end at Calumet Island.

Mrs. Earl MacIntyre and Mrs. Enid Stone visited Miss Heather Stone in Montreal last Wednesday.

Mr. and Mrs. Gordon Morrow, of Ottawa, visited at Mr. and Mrs. Earl MacIntyre's on Saturday.

Miss Heather Stone, of Montreal, spent the week-end at her home.

Mr. Willis Young, of Aylmer, spent the week-end with his parents.

Recent visitors at Mr. and Mrs. Wyman Young's were Mr. Ancel Young, Mrs. Geo. Bissett, of Port Colborne, Mr. and Mrs. Dick Young, Mrs. Jack McRae, Mr. Earl McRae and Lauralee Fox.

Mr. and Mrs. Ancel Young and Mrs. Geo. Bissett, from Port Colborne, visited with Mr. and Mrs. Dick Young, and with Mr. and Mrs. John Arthurs and other relatives, over the week-end.

Harrington

Mr. and Mrs. Bob Kennedy and family, of Northboro, Mass., spent last week with her parents, Mr. and Mrs. Clarence Bennett — returning home on Wednesday.

Week-end guests at Mr. and Mrs. Clarence Bennett's were Mr. and Mrs. Lorre Simms, Stephen and Andrew, and Mrs. Norman Simms, from Howick, Que., also Mr. and Mrs. Mack MacLeod, of Ottawa.

Mr. and Mrs. Duncan Angus and Donald, of Ottawa, and Misses Pat and Heather Bates, spent the week-end with their parents, Mr. and Mrs. John Bates.

Congratulations and best wishes are extended to Mr. and Mrs. Don Gill (née Diane MacLean), who were married in Ottawa last Saturday.

Misses Stephanie and Jane Maud Dobbie spent the week-end with their grandparents, Mr. and Mrs. John MacLean, and their aunt, Miss Nancy Vaillancourt.

Mr. and Mrs. Robert Dobbie spent the week-end in Montreal, and while there, visited with Mrs. Rita Perigo, who returned to her home from the Queen Elizabeth Hospital last Thursday.

Lake Keatley

Mr. and Mrs. Gordon Morrow and grandson, of Ottawa, called on Mr. and Mrs. MacVicar, Sr., recently.

Mr. Charles Watson, of Montreal, has opened "Bay Point" cottage for the summer months.

Mr. and Mrs. Earl McAndrew, of Montreal, spent the week-end with the latter's parents, Mr. and Mrs. S. Stewart.

Mr. Ross Pounden and sons spent the week-end with Mr. Nat Pounden at his cabin here.

Christening

Many relatives attended the christening of Mr. and Mrs. E. Brigden's baby (Kimberley Ann) on Sunday at St. Thomas' Anglican Church in Ottawa. A buffet lunch was served afterwards at their home, to some 40 guests.

Mr. John Cassidy, of Ottawa, spent the week-end at "Bide-A-Wee" cabin here.

Mr. Norman Parent, of Montreal, opened his cottage over the week-end.

Mrs. Cecil Bennett returned to "Echo Valley" after spending the winter months in St. Petersburg, Florida.

Bell Falls

Mr. Winston Page and a friend, from Manotick, spent the week-end with his parents, Mr. and Mrs. George Page.

Mr. and Mrs. Wallace MacLean, of Ottawa, spent the week-end with Mr. and Mrs. E. MacLean.

Master Sheldon MacLeod returned to Lachine after spending some time with his grandparents, Mr. and Mrs. E. MacLeod.

Those who spent the week-end at their respective cottages were

Weir

We welcome back Mr. and Mrs. Frank Rawley, also Mr. George Mackey, who have spent the winter in Florida.

Mrs. G. R. Cullen, also Messrs. Hugh and Phil Williams, of Montreal, spent the week-end as guests of Mr. and Mrs. W. H. Williams.

Mr. and Mrs. Jos. Champagne with their son, Larry, and Mrs. Carrie Hinves, of Arundel, were guests of Mr. and Mrs. Jos. Loudin on Friday. Mrs. Hinves remained to spend some time with the Loudins.

Mr. Chas. Bonnie spent Tuesday in Montreal, visiting friends.

The Rev. Stephen Hayes, from the Presbyterian Church of St. Andrew and St. Paul, Montreal, was the guest of Rev. Donald Hughes at the Church of the Redeemer on Sunday morning, and preached a very inspiring sermon.

Sympathy of this community is extended to the Baugh family in the passing of Mr. Cyrus Baugh, at Montreal last Thursday.

Mr. and Mrs. D. Byrd, of Montreal, spent the week-end at their cottage, and had as their guests Mr. and Mrs. Wm. Waddell, of Montreal.

— Mr. and Mrs. Sid Carruthers and Geraldine, Mr. Emile Rodrigue and friends, Mr. and Mrs. Gordon Betts, Mr. and Mrs. Joseph Page, Mr. and Mrs. Verdier, of Ottawa, Mr. and Mrs. Alex Bruce.

Little Miss Susan Page, of Montreal, spent the week-end visiting Donna and Cindy Eastwood.

Mr. Henry Page returned to South River, after spending a few days at his home here.

BROWNSBURG HIGH SCHOOL

GRADE I REGISTRATION

Children must be six years of age on or before September 30, 1966.

Parents may register children on Tuesday, May 3, 1966 from 1 to 5 p.m. at Brownsburg High School. (Please bring birth and vaccination certificates at this time.)

Births, Marriages, Deaths, etc.

Births, Marriages, Deaths, In Memoriam, etc., $1.00; 10 cents per type line extra for verses with In Memoriam (estimate 8 words per type line.)

DEATH

BAUGH (Cyrus James) — died in Montreal, April 21, in his 59th year. Husband of Jennie Staniforth, father of Jane, Charlie and Margaret; son of Canon and Mrs. C. W. P. Baugh, Lakefield; brother of John, Horace, Howard, Mary and Beatrice. Funeral held Saturday, April 23, from chapel of Tees & Co'y; burial in Arundel, Que.

IN MEMORIAM

MacCULLOUCH — In loving memory of the late Mrs. Hannah MacCullouch, who passed away April 28, 1965. — Always remembered by Roland, Nellie and family.

"We cannot say or will not say
That she is dead, she's just away.
With a cheery smile, and a wave
of her hand,
She wandered into an unknown land.
We think of her faring, ever dear,
In the love of There as the love of here,
We think of her still the same, and say,
'She is not dead, she is just away.'"

MacCULLOUGH — In loving memory of a dear mother and grandmother, Mrs. Hannah MacCullough, who passed away April 28, 1965. — Ever remembered by her son, Duncan, and family.

"Though her smile is gone forever
And her hand we cannot touch,
Still we have so many memories
Of the one we loved so much.
Those who have a mother,
Cherish her with care,
You never know how much you miss her
Till you see her vacant chair."

McINTYRE — In loving memory of my dear wife, Marion, who passed away April 29, 1961. — Sadly missed by your husband, Bob.

"God, put your arms around her,
Keep her in Your care,
Make up for all she suffered
And all that was unfair.
Many a cluster of memories,
Sprayed by a million tears,
Wishing God had spared her
Just a few more years."

McINTYRE (Marion) — In fond memory of dear Mum, who left us on April 29, 1961. — Ever remembered, Leona and Stan.

"There is a link Death cannot sever,
Love and remembrance last forever."

YOUNG — In loving memory of a dear mother and grandmother, who passed away April 27, 1963. — Sadly missed by daughter, Agnes, son-in-law, George, grandchildren Catherine and Winston.

"The stars are shining brightly
Upon a silent grave,
In it lies a precious one
We loved but could not save.
Our hearts still ache with sadness,
Our eyes fill up with tears,
Only God knows how much we miss you
As it draws another year."

Lanthier

SPECIAL THIS WEEK
Thurs., Fri., Sat., April 28-29-30
Reg. 43c

Raisin Donuts Special 39c

Look for this special at your grocery or supermarket, or ask your friendly driver.

GEORGES LANTHIER & FILS BAKERY



WE'RE RIGHT ON EVERY REPAIR JOB!

Our expert mechanics know cars inside and out, bumper to bumper. Their precision workmanship is your guarantee of satisfaction.

POLLOCK & GRAVES LIMITED
415 Main St., Lachute.
— LO 2-2454 —



Get our front-end check-up and motor tune-up for safer, smoother motoring!



PLEASE CALL THE BELL BUSINESS OFFICE AND GIVE US YOUR NEW ADDRESS JUST AS SOON AS YOU KNOW WHAT IT WILL BE, EVEN THOUGH YOU HAVE NOT YET SET THE DATE OF YOUR MOVE. THAT WAY YOU'LL GET SERVICE PROMPTLY AT YOUR NEW DWELLING. WHEN YOU'RE JUST SETTLING IN, YOUR TELEPHONE WILL BE MORE INDISPENSABLE THAN EVER. SO PLEASE DON'T DELAY ... AND WE WON'T EITHER!

P.S. Remember to take those telephone books along with you to your new home!

MOVING?

To reach our Business Office customers in Lachute & Vicinity should call Long Distance and ask for Zenith 60000 (no Toll Charge).

Bell Canada

A&P

FRESH DAILY!
Give yourself a treat!
SERVE JANE PARKER BAKED GOODS TONIGHT... and save!

Jane Parker quality baked goods are baked in our own bakery by A&P master bakers and shipped directly to our stores daily.

That's why A&P guarantees freshness as well as quality. If our bakery products fail to please you we will gladly refund your money.

A&P baked goods cost less too, come see... you'll save at A&P!

JANE PARKER APPLE PIE 3 Full 8-inch 24-oz. pie for $1.00 — Reg. price 49c each—Save 47c

JANE PARKER ENGLISH FRUIT CAKE each 33¢ — Reg. price 39c each—Save 6c

JANE PARKER 60% WHOLE WHEAT BREAD 4 24-oz. loaves 79¢ — Reg. price 24c loaf—Save 17c

JANE PARKER BROWN 'N SERVE DINNER ROLLS pkg. of 12 19¢ — Reg. price 27c pkg.—Save 8c

"Super-Right" quality meats offer you more good taste—more value for your money!

GRADE 'A' — OVEN READY — GIBLETS INCLUDED

CHICKENS

2½ to 3 Pounds lb 37¢

CHICKEN CUTS QUARTERS
LEGS or BREASTS 41¢ lb

CHICKEN GIBLETS lb. 25¢ 5-lb. bag 99¢

BONELESS SOLID MEAT PORK BUTTS lb. 69¢
FOR BARBECUING — RED BRAND BEEF BLADE STEAKS lb. 59¢
MINCED CHUCK lb. 69¢
HAMBURG MINCED BEEF lb. 59¢
PURE (TRAY PACK) PORK SAUSAGE lb. 69¢
MEATY POR K HOCKS lb. 35¢

ALLGOOD SMOKED, SLICED, RINDLESS SIDE BACON 1-lb. pkg. 89¢
HYGRADE WIENERS 1-lb. cello pkg. 59¢
MAPLE LEAF OLIVE OR CHICKEN LOAF 6-oz. pkg. 29¢ YOUR CHOICE
SMOKED VAC PAC, HALVES COTTAGE ROLLS lb. 79¢
WHEATLEY BRAND FROZEN — PAN READY SMELTS lb. 25¢
WHEATLEY BRAND, COOKED IN BATTER HADDOCK lb. 49¢

MAKES UP TO 140 CUPS COSTS LESS THAN 1c PER CUP

A&P Instant COFFEE JUMBO 10-OZ. JAR 1.29 SAVE 10¢

ANN PAGE BEANS 4 20 fl. oz. tins 79¢ Feature Price!
(With Pork in Tomato Sauce, Boston Style or Vegetarian)
CHOICE QUALITY A&P PEAS 5 20 fl. oz. tins 89¢ Feature Price!
(15c OFF DEAL) TIDE DETERGENT giant size box 79¢ Reg. price 83c box—Save an extra 4c
White Swan (White or Coloured) PAPER TOWELS pack of 2 rolls 49¢ Reg. price 53c pack—Save 4c
SPECIAL BLEND A&P TEA 1-lb. pkg. 69¢ Reg. price 75c pkg.—Save 6c
KRAFT — RED RASPBERRY JAM 24 fl. oz jar 79¢ Reg. price 83c jar—Save 4c
AYLMER TOMATO SOUP 4 10 fl. oz. tins 49¢ Feature Price!
(9 FLAVOURS) JELL-O JELLY POWDERS 2 6-oz. pkgs. 39¢ Feature Price!

THE GREAT ATLANTIC & PACIFIC TEA COMPANY LTD.
A&P FOOD STORES
A&P MEANS DEPENDABILITY

All prices in this ad guaranteed through Saturday, April 30th, 1966.

Fresh Fruits and Vegetables

Hand Selected, U.S. No. 1 Grade, Firm, Ripe TOMATOES 14-oz. cello pkg. 25¢

U.S. Fresh, Green, Crisp — No. 1 Grade Cabbage lb 10¢

U.S. Fresh Young Coreless—No. 1 Grade CARROTS 3-lb. cello bag 39¢
Canada No. 1 Grade—Fresh Snow White MUSHROOMS pint box 39¢
Canada Fancy Grade, Crisp, Controlled Atmosphere APPLES MacINTOSH 3-lb. cello bag 39¢
Barlinka Sweet, Juicy, Large Berries GRAPES GRADE No. 1 lb. 39¢



The bride, Marlene Ann Murdoch, and bridegroom, Ronald Masleck, signing the register after their marriage ceremony. The officiating minister was the Very Rev. Dr. C. Ritchie Bell. — Photo, Syd Drew

Wed Saturday at Margaret Rodger Presbyterian Church

Masleck - Murdoch

The marriage of Miss Marlene Ann Murdoch, youngest daughter of Mrs. Theodore Murdoch and the late Mr. Murdoch, to Mr. Ronald Masleck, eldest son of Mr. and Mrs. Wm. Masleck, of St. Bruno, Que., took place Saturday, April 23, in the Margaret Rodger Memorial Presbyterian Church, Lachute, the Rev. Dr. C. Ritchie Bell officiating.

Mr. Robert Haydon sang "All Joy Be Thine" during the signing of the register. Arrangements of yellow and white spring flowers decorated the church.

The bride, given away by her uncle, Mr. Clarence Dixon, was in a long gown of white silk faille designed on empire line, having a high scooped neckline and funnel sleeves edged by Alençon lace. The skirt, widening at the hem line, was fashioned with a wide appliqued band of the same lace, and the detachable train was caught by a small bow. Her waist-length veil of tulle illusion was held by three roses of white silk faille. She carried a long hand shower of Divinity daisies, miniature carnations and hyacinth bells.

Mrs. Donald Wilson, cousin of the bride, as matron of honor and Miss Nancy Ann McCormick as bridesmaid, were dressed alike in long dresses of pale green sacki, having high necklines and elbow-length sleeves; a narrow velvet band emphasized the empire waist-line, having two extra bows on the two back panels. They carried colonial bouquets of yellow daisies, miniature carnations and wore matching circlets in their hair.

Miss Jayne Watson, niece of the bride, was flower girl. She wore a three-tier white organdy dress with green velvet trim, a circlet in her hair, and carried a basket of flowers similar to bridesmaids'.

Mr. Glen Masleck acted as best man for his brother, and the ushers were Mr. J. Murdoch, Mr. M. Flaherty and Mr. E. Siwiek.

Mrs. Murdoch, mother of the bride, was in jade Alençon lace with matching hat, mink-colored accessories, and wore a corsage of gardenias. Mrs. Masleck, mother of the groom, wore a beige cluny lace ensemble with matching accessories and a corsage of gardenias.

Following the ceremony a reception was held at the Lachute Golf and Country Club.

Later Mr. and Mrs. Masleck left for a honeymoon trip through the Southern States, the bride travelling in a celery ensemble with hat to match and patent leather accessories, and a corsage of cymbidium orchid.

Social and Personal

Mrs. Jack Ogilvie and daughter, Lynn, of Kemptville, N.S., spent the past week-end visiting relatives in Lachute.

~

Leave for Montreal

Friends in Lachute and St. Andrews East extend best wishes to the Rev. and Mrs. Winter C. LeCras, who are leaving this community on Thursday to take up residence in Notre Dame de Grace.

~

Christening Ceremony

A christening ceremony took place Sunday morning at the Town of Mount Royal United Church, when the infant son of Mr. and Mrs. Gordon C. Jamison received the names Michael David. The Rev. Arthur Organ, minister of the church, officiated and a number of relatives and friends from Lachute attended. After the ceremony, luncheon was served at the parents' home on Simcoe Avenue, Town of Mount Royal.

Mr. and Mrs. John MacKenzie and daughters, Beth and Heather, of Erindale, Toronto, spent the week-end visiting relatives in Lachute.

~

Old Resident Returns

Mr. and Mrs. D. C. Raitt, of Edmonton, Alta., spent a few days in Lachute last week, visiting with relatives and friends.

"Dave", as he was known in earlier years, was a member of Lachute's hockey team, and played with Messrs. F. A. Brennian and Dick Hampton, who are also both enjoying retirement. In 1904 the home team won the Lower Ottawa Valley championship, and the players were duly feted. Mr. Raitt proudly wears the gold watch presented to him on this occasion.

Having left for the West in 1906, the intervening years have brought so many changes as to make this town hardly recognizable to Mr. Raitt.

45th Wedding Anniversary

A reception in honor of Mr. and Mrs. Willard M. Steeves on their 45th wedding anniversary, was held Saturday evening, April 23, at the home of their son and daughter-in-law, Mr. and Mrs. W. M. C. Steeves, Brownsburg Road. About 80 friends and fellow residents gathered to greet Mr. and Mrs. Steeves and to wish them many more years of health and happiness.

Family and relatives present from a distance were Dr. and Mrs. Jack Steeves, of Montreal, Mr. and Mrs. Richard Silverlock with their son and daughter, Kathleen and Ricky, of Niagara Falls, Ont., also the Rev. and Mrs. Arthur Organ (Mrs. Steeves' sister), from the Town of Mount Royal.

~

Family Reunion at St. Andrews On 90th Birthday

Congratulations of many friends are extended to Mrs. W. E. Brown, of St. Andrews East, who celebrated her 90th birthday on April 24.

The occasion was marked by a family luncheon at her home. Those present were Mr. and Mrs. H. Couleman, Mr. and Mrs. Morley Turner and two children, of Ottawa; Mr. and Mrs. Ross Brown, of Lachute; Mr. and Mrs. Edwin Keatley, Misses Muriel and May Keatley, of Grenville; Mr. Walter Price, of Grenville; Mr. and Mrs. Robert Dickenson and son, Billy, of Pierrefonds; Mr. and Mrs. Robert Orr, of Grenville; Mr. and Mrs. Ernest Morrison, of Dorval; Mr. and Mrs. Nelson Morrison and granddaughter, of Dunany. Neighbors and friends also called to extend congratulations.

~

Bridge Club

On Monday of last week at the Argenteuil Duplicate Bridge Club, 24 pairs played a club master-point game and the winners were — Mrs. Roy P. Fraser, Mrs. K. Campbell, 59.4%; Messrs. R. Leclair and C. St. Onge, 58.3%.

Last Saturday there were 12 players, the winners being Mrs. G. Davidson and Mr. R. Leclair.

~

Card Party Held

A "500" card party was held in the Orange Hall last Wednesday evening in aid of the building fund. The following were prize winners at this event:

First — Mr. T. Gagné, Mr. R. Leclair.

Second — Mr. and Mrs. D. Boyd.

Lowest Score — Mrs. A. Starnes, Mrs. L. M. Gaston.

A lovely chair was drawn for, and this was won by Mr. T. Gagné. Refreshments were served in conclusion.

W.I. branch reports held for next issue.

Superintendent of Montreal Mission interesting speaker at thank-offering

The Rev. Egerton Armstrong, superintendent of Montreal City Mission, was the guest speaker at the annual thank-offering of the Lachute United Church Women, held in the United Church here Thursday afternoon, April 21. The Rev. Mr. Armstrong is the son of a former Methodist missionary in Japan.

Mrs. L. A. Van Duzer, a regional vice-president of the Montreal Presbyterial, and a member of the advisory board of the Montreal City Mission, conducted a very impressive service of worship, the theme being "The Shadow of Easter". She said that the afterglow of Easter should go forward all year, and now that Easter is over, have we asked ourselves — "Is our faith any deeper?".

Mrs. Van Duzer introduced the Rev. Egerton Armstrong, who gave a very informal and vivid picture of his work at the City Mission, located in a slum area of Montreal. It was founded in 1910 and after the original building was destroyed by fire last April, they moved to quarters above the old St. Lawrence Fish Market. The work in the Mission covers a variety of work, such as helping children who have no home life and who confide in the Rev. Mr. Armstrong — going to him with their problems; men who have no home and live in a cheap rooming house (or flop house) or on the street, and spend their time in railway stations or wherever they can find a place to rest — very often being asked by the police to "move on".

There is a recreation room at the Mission where men can talk, read and have the companionship of others.

The speaker said that the Mission never questions whether a person is Protestant or Catholic, but thinks only of the human soul. Attendance at the Sunday service has more than doubled since the Mission was re-located at 1191 St. Lawrence Blvd., pending completion of the new building. When the new church is built, they will work closely with the Church of All Nations. Every Sunday from September to June, inclusive, more than 200 people, mostly men, but including some families with children, crowd the Mission's quarters for fellowship and worship. After each service sandwiches, cookies and coffee are provided, served by some United Church group, usually a U.C.W., but occasionally a choir, a couples' club, or youth group. Rev. Mr. Armstrong extended an invitation to anyone who would like to see how the Mission operates to "drop in" any Sunday evening.

Mrs. B. McGibbon thanked Mrs. Van Duser and the Rev. Mr. Armstrong. Mrs. George Muir, president of Lachute United Church Women, presided at this meeting and welcomed the women from local churches and the surrounding region. Mrs. Lowell Hopkins was at the organ.

Four units of U.C.W., under the joint convenership of Mrs. Jack MacKimmie and Mrs. H. Graves, provided refreshments at a fellowship hour in the church hall following the service, which had been planned by Unit 1 under the chairmanship of Mrs. Harold Deacon.

WATCHMAN WANT ADS BRING RESULTS.

Barbershoppers

The Lachute Barbershoppers attained their elusive "35" membership last week with the enrolment of Malcolm Witham, fresh from a successful year at college. This will ease the procurement of a charter, to make the group a full-fledged chapter.

The chorus held two rehearsals last week in preparation for their "Parade" show, May 14. Tickets are now on sale. Friends are invited to enquire about the "afterglow"; it is intended to make the charter night an occasion to remember.

Missionary at B'bg and Rivington

Since 1950 the Rev. Gordon Carder, B.A., B.D., S.T.M., has been a missionary of the Canadian Baptist Board in India, managing a mission high school, serving with the Andhra Christian Council — and with his wife, an ordained minister herself, raising their family. . . Mr. Carder will visit Maple Avenue Church in Brownsburg next Monday, May 2, at 7.30, and the following night will speak in the Rivington Baptist Church. The general public are cordially invited.

Newspapers are the only medium where people shop the ads.

Daily Timetable

(Eastern STANDARD Time)

LACHUTE

Westbound to Ottawa

Daily	9.41 a.m.
Daily	6.00 p.m.
Saturday	1.12 p.m.

Eastbound to Montreal

Daily	9.41 a.m.
Daily	6.43 p.m.
Saturday	2.30 p.m.

Canadian Pacific

Evangelists at Lachute Baptist Church





Rev. Ken Campbell (left) and Rev. Jim Reese (right) who are conducting evangelistic meetings this week, until Sunday, at the Lachute Baptist Church, with dynamic preaching on topical problems, and praise in song and music. (See church column for details.)

The Prescott Players
present
"THE MOUSETRAP"
(A Murder Mystery)
— at the —
Vankleek Hill Collegiate Institute
Tuesday, May 3 - and - Wednesday, May 4
Tickets $1, from members or at the door.

IT'S COLOR TV EXTRAVAGANZA
with "ZENITH" fiesta of colors
Welcome in at Color Program time
(as listed in TV Guide 3 & 5)
Signal supplied by
LACHUTE CABLE VISION (562-4059)
Under supervision of the undersigned for optimum color reproduction. — Home demonstration on request.
F. LAROCQUE TV
Zenith dealer & service depot 514 Sydney (562-6304)
xc

GO TO CHURCH ON SUNDAY

Ministers, please send notices before deadline Tuesday noon

Anglican Church
REV. C. R. LANG, L.Th., R.D., Rector
ST. SIMEON'S, LACHUTE
9.45 a.m. Church School
11.00 a.m. Holy Communion

ST. GEORGE'S, BROWNSBURG
11.00 a.m. Morning Prayer.
10.30 a.m. Church School

CHRIST CHURCH, ST. ANDREWS EAST
11.00 a.m. Morning Prayer
(Mr. A. C. Woodward)

Margaret Rodger Mem'l Presbyterian Church
REV. E. POWELL AIKENS, Interim Moderator
Choir Director, Mr. Robt. Haydon
Organist, Mrs. W. M. Cottingham
9.40 a.m. Church School
11.00 a.m. Morning Worship
(Rev. S. S. Stock)

Brownsburg United Church
10.00 a.m. Church School
11.00 a.m. Service of Worship
All welcome!

Brownsburg Pentecostal Assembly
REV. R. E. SOLMES, PASTOR
The Home of Dial-A-Message (533-4834)
10.00 a.m. Sunday School
11.00 a.m. Morning Worship
"THE DIVINE ORDER OF THINGS" (2)
7.00 p.m. Evangelistic Service
"PAY DAY"
You are always welcome at our church.

Brownsburg Regular Baptist Church
REV. GEO. HICKS, B.Th., PASTOR
10.00 a.m. Bible School
11.00 a.m. Church
Thurs., 8 p.m., Prayer

Parish of Mille Isles
REV. HORACE G. BAUGH, Rector
9.30 a.m. St. Sauveur
11.00 a.m. Morin Heights
7.00 p.m. Mille Isles

Lakefield Services
9.30 a.m. Louisa
11.00 a.m. Lakefield

Faith Pentecostal Church, CALUMET
10.00 a.m. — Sunday School

Lachute United Church
"The Church with the Chimes"
Rev. HAROLD THOMPSON, B.A., B.D.
10.00 a.m. Lachute United Church
11.15 a.m. East Settlement
Everyone welcome.

People's Church, Lachute
(Associated Gospel Church)
753 Main Street, Lachute
REV. D. E JOHN, MINISTER
9.45 a.m. Bible School
11.00 a.m. Morning Service
7.00 p.m. Evening Service
Wed. 8 p.m. Bible Study

Dalesville Baptist Church
'Holding forth the Word of Life"
REV. W. LORNE HISEY, PASTOR
10 a.m. Bible School with classes for all. Come and study God's Word. Rev. J. Reese will teach the Adult Bible Class.
11 a.m. Morning Worship.
Preacher, Rev. K. Campbell
Soloist, Rev. J. Reese.
7.30 p.m. Meeting with Lachute Church in closing meeting of Evangelistic Crusade.
Everybody welcome.

Lachute Baptist Church
'Set for the defence of the Gospel'
REV. W. LORNE HISEY, PASTOR
EVANGELISTIC MEETINGS
continue each night through Sunday, with
KEN CAMPBELL, Preacher
JIM REESE, Soloist, Trombonist
Sat., 8 p.m. Special. Emphasis, Youth
"LONG HAIR, SHORT SKIRTS, JUNGLE JIVE"
Sun., 9.30 a.m. Bible School, classes for all. Rev. K. Campbell will teach the adult class.
Sun., 7.30 p.m. Great Closing Meeting.
"THE FLYING SAUCER SCARE AND THE MEETING IN THE AIR"
Everybody welcome at all services.
Come and bring others with you!

Maple Avenue Baptist
BROWNSBURG REV. G. A. HUNT, 533-4123 B.A., B.D.
In Fellowship with Baptists across Canada and Around the World.
9.45 Church School, all ages.
11 a.m. "GOD'S YES, MAN'S NO"
7 p.m. "GOD'S FAVOR, THAT'S ALL"
Mon., 7.30 Rev. Gordon Carder, B.A., S.T.M. Missionary from India
9.30 a.m. Grenville Service

DEDICATE GIDEON BIBLES AS A CONTINUING MEMORIAL

Your Sanitone Certified Master Drycleaner invites you to observe a
REVOLUTION

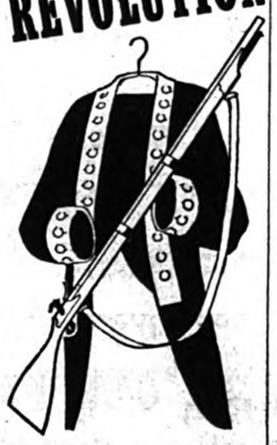

Our new Sanitone drycleaning makes colors come bright as the red, white and blue . . . restores spirit to fabrics . . . makes them soft feeling, too.
Observe our revolutionary results with your next cleaning order. You'll find a uniform neatness in everything we do!
L'Heureux
95 Barron Ave., Lachute
Tel. 562-2491

For spring sprucing-up, our locality has

7 women's apparel shops
5 men's clothing and furnishings stores
4 shoe stores
3 cleaners and dyers
1 hat shop . . . and just about any shop or service you can think of!

Our locality has a lot to offer.
Good shops. Good services. Good people.
So look first to home for your needs.
Let your fingers do the walking through the Yellow Pages to find the above people . . . and many others.
Everything's here . . . in town!

YELLOW PAGES

District NEWS

FROM OUR COUNTY CORRESPONDENTS

Avoca

Mrs. Handy and Mrs. Hewlett, of Montreal, spent the week-end with Mr. and Mrs. Eddy Andrews.

Mr. and Mrs. Ancel Young, of Port Colborne, with their mother, Mrs. Samson Arthurs, called on Mrs. Josie Arthurs and other friends in this community, and on Mrs. Sandy Bates and Mr. and Mrs. John Dobbie, last Saturday.

Get-well wishes from friends and relatives here are extended to Mrs. Clarence Gunn, a patient in Niagara Falls Hospital, where she underwent surgery last week; and to Mrs. Sherwood Stringer, in the Smith Clinic, Hawkesbury.

Mrs. Allan MacPhee, with Mrs. W. H. Kelly, from Aylmer East, visited her home here on Saturday.

Little Stephanie and Jane Maud Dobbie spent the week-end with their grandparents, Mr. and Mrs. John MacLean. Miss Nancy Vaillancourt was also a guest.

Mr. Willie MacDonald and two sons, of Vankleek Hill, and Mr. Claude Andrews, of Montreal, spent Saturday with Mr. and Mrs. Eddy Andrews.

Mr. and Mrs. Jack Doherty visited their cottage here on Saturday.

Mrs. Josie Arthurs motored to Quyon, Que., on Sunday, to spend a week with her daughter and son-in-law, Mr. and Mrs. Harold MacRae.

Mrs. Sandy Bates is spending this week with Mr. and Mrs. Charlie Bates.

Mr. Horace Bates spent a few days with his sister, Mrs. Josie Arthurs, and called on Mr. and Mrs. Hugh Bates.

Successes in Badminton

Congratulations are extended to members of the local Badminton Club in Calumet — Mrs. Mervin Kelly, Mrs. Ronald Matthews and Mr. Emerson Welden — who on April 17 competed with Malone, N.Y., in that city, in their annual Tip Top badminton tournament with the following results: Mr. Emerson Welden and Mrs. Mervin Kelly brought home the Chamber of Commerce Trophy, and Mrs. Mervin Kelly with a partner from St. Johns, Que., won the Consolation Trophy in "A" Class.

Mrs. Gordon Brown, of Hawkesbury, spent Wednesday with Mrs. Sandy Bates and Mrs. John Dobbie. Mr. and Mrs. Ken Massey and Shelley, called in the afternoon.

Mrs. Cecil McFaul, from Florida, visited Mr. and Mrs. Howard Smith, Mr. and Mrs. Jim Bates, and Mr. and Mrs. Mervin Kelly last week-end.

Morin Heights

Week-end visitors of Mr. and Mrs. Lyle Kilpatrick were Mrs. P. Juul and daughter, Heidi, of Montreal West, and Mrs. Luke Corbeil, of Montreal.

Following a ten-day visit with her parents, Mr. and Mrs. Lyle Kilpatrick, Miss Sherrill Kilpatrick returned to the Ottawa Teachers' College to continue her studies.

25th Anniversary

A silver anniversary party was held during the past week at the Alpino Inn in honor of Mr. and Mrs. Clifford Black, of Mille Isles. The happy couple were presented with a gift of money from their many friends and relatives, along with good wishes for many more years of happiness together.

Girl Guides

A meeting of the 1st Lac St. Denis Pack was held on Saturday last when many badges, golden hands and bars were awarded to successful candidates for promotion. (Note — when a Brownie is ready for promotion to Girl Guides, she either "walks up" or "flies up" into the Guide Company.) Walking up to the 1st Lac St. Denis Guide Company was Darleen Clark. Flying up were Ann Dionne, Susan Cowley and Dianne York — who are highly commended on their promotions. The awards were presented by Brownie Owl Mrs. R. E. Smith and Tawny Owl Mrs. R. Freeland. Each candidate was greeted by Patrol Leader Patti Davison, and they were welcomed into the Guide Company by Captain Mrs. H. Truckle.

Mr. and Mrs. Ken Murdoch and Miss Caldicott, of Brownsburg, were guests of Mr. and Mrs. Willis Seale during the past week-end.

Mrs. Albert Fraser is presently undergoing medical treatment in Hotel Dieu Hospital, St. Jerome. Her many friends extend best wishes for a speedy recovery.

Miss Joan Green and Miss Evelyn Smith, of Montreal, were guests of Mrs. J. W. Green over the week-end.

United Church

"Open House" at the manse, from 3 to 5 p.m. Saturday, April 30, has been arranged by the Rev. Ronald McCullough. The manse has recently been subjected to interior decoration; this event will provide the opportunity to view the result. Afternoon tea will be served.

A little experience often upsets a lot of theory.

Cushing

Mr. K. Tomalty, of Pembroke, Ont., visited Mr. A. T. Graham on Wednesday last.

Mr. and Mrs. F. Basler were in St. Jerome and Montreal on Friday.

Mrs. Helena Bradley, of St. Andrews, was an overnight guest of Mrs. L. M. Gaston last Saturday.

Guests of Mrs. A. Graham on Saturday afternoon, were Mr. and Mrs. R. V. Banks, Miss C. M. Dewar and Mrs. M. A. Dewar, of Montreal.

Mr. and Mrs. Meredith Burton, of Montreal, spent the week-end at their Cushing home.

Mrs. George Drew, of Verdun, visited her parents, Mr. and Mrs. W. H. Canning, on Thursday of last week.

Women's Institute

Frontier W.I. Branch will hold their monthly meeting on Tuesday evening, May 3, at the home of Mrs. L. Plummer, Ogdensburg. Subject, Agriculture. The convener will be Miss R. O'Brien, and the speaker Mrs. George McGibbon, of Dalesville.

Grenville

Mr. Gordon Blore, of Montreal, was the guest of Mr. S. C. Norton last week.

Mr. and Mrs. Thomas McNeil have been visiting with relatives in Kingston and Port Colborne. On their return home they were accompanied by Mr. and Mrs. Ronald Mitchell, of Kingston.

Mr. and Mrs. Edwin Keatley and girls, and Mr. and Mrs. Robert Hoare, were in St. Andrews on Sunday attending a party for Mrs. W. E. Brown, who celebrated her 90th birthday that day.

Mrs. Gordon Morrow and grandson, Stephen, of Ottawa, spent last week visiting with her mother, Mrs. Thomas Laughren, and brother, Harry.

Sunday service at St. Matthew's Church was conducted by Mr. Ian Dodd, of Montreal. Later Mr. and Mrs. Dodd were entertained by Miss Pearl Dawson and Mr. Edgar Dawson.

Mrs. William Jones, and Mr. and Mrs. Geo. Davy and daughter, Susan, of Montreal, were Saturday guests of Mr. and Mrs. Corl Gauley. Sunday guests were — Mr. and Mrs. Clayton Bigelow and son, Brent, of Calumet.

Mr. and Mrs. Alvin Saunders and sons, Bobby and Barry, of Ottawa, were week-end guests of Mr. and Mrs. James Bennett.

Best wishes for a speedy recovery are extended to Mr. Russell Owens, who has undergone surgery this past week at the Royal Victoria Hospital, Montreal.

Miss Linda Bennett, of Ottawa, spent the week-end with her parents, Mr. and Mrs. James Bennett.

Common sense, unfortunately, is not so common.

Geese, gardens and supermarkets; this turmoil of "making history"

"Exile from Sunnyacres"

By Margaret Cook

The robin arrived — and possibly right on time, but some kind of germ prevented my being able to welcome it. Once restored to my usual self, spring had been officially here for a week. It is wonderful to look out the window and see robins wandering over the faintly green lawns. Blackbirds flit about the trees outside the bedroom window, and the head of the house assures me that he nightly hears the honking of wild geese passing over on their way to the northern nesting-grounds. He was also privileged to see goose navigation and discipline demonstrated. As he stood in a park on the edge of the Ottawa, a flock of geese was flying in their usual V pattern overhead. We are within a few miles here of the Dorval airport, so that the planes are still comparatively low as they pass over. A big jet was coming straight at the flock of geese. The leader swung sharp left, and the whole formation wheeled in order until it was headed directly south rather than north. The pilot of the plane also swerved, and a collision was avoided. The goose leader continued his turn until he had made a complete circle and was back on course. A wonderful bird, the goose. We are told that he normally takes a wife for life. (Americans please note.) Moreover, as I have mentioned before, a well known writer asserts that geese have a recognizable language, and that he learned how to converse with them. People have said that, instead of the beaver, who works and never goes on strike, that we should adopt the goose as our national emblem. Considering some of the recent antics on Parliament Hill, this might be real suitable.

* * *

Returning to Spring — we have daffodils almost out, and hepaticas, bloodroot, Dutchman's Breeches, aconite, and crocuses in bloom. The catnip, too, has come up, so Peter is happy. He sits and lovingly licks the sage-green leaves. The climbing roses, still in bed, are turning green and pleading silently to be rescued from their reclining position. In fact, were I not writing this I would be struggling with the rose prickers. Each strand must be lifted, and tied to the trellis, a horrible job, even in gloves. But come June, we are rewarded by a solid wall of deep crimson blooms. Well, anyway, as you may have gathered, Spring has come to Suburbia.

* * *

We have been journeying in and out to the city, and, of course, have had to haunt the Supermarkets. The conversations that can be heard on trains and in markets are practically unbelievable. I must admit that women account for 90% of this trivia. The men sit and read the newspapers on the trains. They seem to avoid markets. I eavesdropped for a good ten miles on the train, on two women comparing their impressions of Americans. Seems one of them had been asked how many husky dogs she kept. Another had denied that we have snow in July, to the obvious disbelief of her questioner. The Florida resort towns came in for some criticism. This woman had spent a month on the west coast of the Florida peninsula. "All old people," she said, "sitting like gulls on the beach." If you, dear reader, indulge in Ian Fleming's deathless and lurid prose, you will find much the same sentiment expressed in "Live and Let Die". I am told that Florida, like Caesar's Gaul, is divided into three parts — the gay resort part, the preserve of the citrus farmer, and the haven for the aged bit. This may account for my notable lack of interest in going to Florida in the winter. Like my fellow-columist, I should hate to live in a climate where there is no sharp distinction between the seasons. I adore Spring, all two weeks of it. And Summer, of course, means Sunnyacres — of which, more later.

Anyway, it would be hard to tear oneself away from the fascination of seeing "history made", which is what more gifted writers call this horrible turmoil in which we live. Politics, crime, war, new subways, old buildings renewed, bilingualism, separatism, vociferous republicans, stubborn royalists, a grand, seething brew, a little tiring in the aggregate, but stimulating, if taken separately. Life in this year of grace may be fatiguing, but never dull.

* * *

Going back to the supermarkets. . . We met a young thing, smartly dressed, just entering, a small girl in hand. "Now you behave yourself, or I'll clobber you!" She warned. It sounded fine to me; I only wish others would follow her example. The loss from the depradations of children must be considerable. They throw bottles of liquid on the floor, then run through the resulting mess. Magazines and comics are leafed through and left lying about. Any loose nuts or candies are subject to toll. In my childhood that was called stealing. Grapes are expertly nipped off stems and devoured. The turnstiles at the entrance are used as exercise bars, and always piercing screams of, "Mommy, mommy, where are you?" The weekly shopping is a trial. In spite of the lack of service, prices are higher. Part of this is caused by the loss from the above customs, but the greater part is our own fault, for demanding packaged goods. Two pound plastic bags of brown sugar are easily handled, but the price tag is nearly double what it was fifteen years ago when one bought it by the pound, and it was scooped out of a barrel, and put in a paper bag. Bacon is coming in for a lot of criticism; not only is it a horrific price, but the packaging is so expertly done that, what appears to be a good lean cut, turns out to be nearly all fat. The new packages, for which we must thank the efforts of the Consumers Association, still leave one inch of pure fat at each end of the slice. I expect you are thinking, "Grouchy, isn't she?" Not grouchy, but a "little near" with our money, due to our Townships upbringing. I work with a group of women who come from many different backgrounds, and geographical areas, and the Township ones are so easy to pick out. Cautious with money, and extremely down-to-earth. Others look at them in wonder; I am quite at home.

The space is gone; next time I write from Sunnyacres!

Volume Value Days

at WELDEN MOTORS LTD.

CHRYSLER

During "Volume Value Days" it's easy to "move up to the Chrysler way of life". Prices are down! Choice is wide! Deals are great! We're celebrating our greatest sales year. Buy now and save!

VOLUME VALUE DEALS OF THE YEAR



BIG-ACTION FURY

It's big-action-low-price time! There's big-action on our sales floor on the big-action Fury! Big-savings action! Drive a man's kind of car! Get A "Volume Value" Plymouth Fury deal now!

Belvedere

Hot new Plymouth Belvedere! Fun-sized and designed to fit a young family's budget! Make the most of your Belvedere money during "Volume Value Days"! Trade now—and save!

Valiant

Nobody beats Valiant for value! See for yourself! Valiant's sales success celebration means money-saving deals now. Come and see! It's "Volume Value Days"!

THE CARS WITH THE 5-YEAR— 50,000-MILE POWER-TRAIN WARRANTY

WELDEN MOTORS Ltd.

275 Bethany Road Lachute 562-5238



STARTING THIS SUNDAY, YOU'LL ENJOY THE NEW CONVENIENCE OF BEING ABLE TO DIAL YOUR OWN LONG DISTANCE CALLS WITH DIRECT DISTANCE DIALING. IT'S THE FAST AND EASY WAY TO REACH A DISTANT TELEPHONE ANYWHERE IN CANADA AND THE U.S.

IT'S THIS EASY...

1 You dial "1" and become connected to the Long Distance network.

2 Then you dial the three digits of the Area Code (if it differs from the one on the phone you are using).

3 You then dial the seven figures of the number you're calling and your call is immediately and automatically put through.

IT'S AS EASY AS DIALING A LOCAL CALL!

When you finish dialing and an operator comes on the line — give her the full seven figures of the number on the phone you're calling from.

Your directory contains complete DDD information and lists of area codes in Canada and the U.S. Make it easy for yourself. Jot down the number before dialing — and keep it in front of you as you dial.

IMPORTANT — It is not necessary to dial "1" before you place a local call to numbers in your own exchange or to other nearby exchanges, where no Long Distance charges apply.

Direct Distance Dialing is so convenient...such fun. And you will find the rates are surprisingly low! Consult your directory for details.

BELL

Long Distance, the next best thing to being there

ARE YOU LOOKING FOR THE

SAFEST TIRE

IN THE WORLD?

THE NEW GENERAL TIRE DUAL 90



IMITATED MORE AND MORE – BUT NEVER DUPLICATED!

DON'T ACCEPT MISLEADING PUBLICITY!

Say "No" right away, on all imitations. Ask only for the tire which gives assurance against blowouts and other bad road lesions.

ALWAYS CONSULT AN EXPERT

Whatever the price offered – be on your guard.

BEFORE TO BUY, CHECK OUR PRICES

We have new tires at a lower price than a "recap".

DON'T FORGET, WE ACCEPT ALL CREDIT CARDS

VENTE ET SERVICE FAIRWAY

280 Bethany, Lachute 562-5266

1966-67 Fishing Season and Limits

Note: These are for Argenteuil County only.

District description:

District "F" is all territory north of Highways 8 and 41.

District "H" is all territory south of Highway 8 and 41.

KIND	WHERE	FISHING SEASON	LIMIT	LENGTH
Large-Mouth Bass	All the county	June 15 to March 31	10	nil
Small-Mouth Bass	District "H" District "F"	July 1 to March 31 No Restriction	10 N.R.	nil N.R. *
Pike	District "H" District "F"	All year round May 15 to March 31	10 10	N.R. N.R.
Muskellunge	Districts "H" and "F"	June 15 to March 31	2	28 inches
Walleye (Doré)	District "H" District "F"	May 13 to March 31 May 20 to March 31	10 10	N.R. N.R.
Rainbow Trout Brown Trout	Districts "H' and "F"	April 22 to Sept. 18	6 of each	N.R.
Grey Trout (Lake)	Districts "H" and "F"	April 22 to Sept. 30	6	N.R.
Speckled Trout	Districts "H" and "F"	April 22 to Sept. 18	15	N.R.

VERY IMPORTANT

The limit of 15 for Speckled Trout (red) is good for creeks also. No weight restriction; limit stipulated in quantity.

* Letters "N.R." mean no restrictions.

ROLLAND HARDING,
Provincial Game Warden.

SEE YOUR DRUGGIST FIRST !

- Never go fishing without your First Aid Kit
- See your Druggist for your Insect Repellants; he will help you in choosing the best
- Sun Glasses — always important
- Pack your Kodak to capture good souvenir pictures
- Guard against the sun's rays. We have protective lotions which will aid sun-tanning, in such products as: Sea & Ski, Coppertone, Sure-Tan, Quick-Tan, Rexall, Bain de Soleil, Revlon, California Bronze, Tropic Tan, Skol and others.
- Don't drink water unless you know it's safe! Halazone tablets will make water pure and potable.



PHARMACIE
Beaton - Saulnier
PHARMACY

Your druggist — Donat Saulnier, prop.

Offering FREE DELIVERY, 7 days a week (including Sunday)

540 Main Street 562-5218

IT'S TIME TO TRADE

NEW BOATS MOTORS TRAILERS

COME AND SEE THE NEW '66's FROM

Johnson

ON DISPLAY NOW



3 to 100 H.P.

Off season storage on boats, motors and snow vehicles.

Your local Johnson, Lawn-boy and Snow Cruiser Dealer.

DEACON MOTOR SALES LTD.

260 Main Street, Lachute 562-2448

For all Fishing and Camping Needs

VISIT

Bob Atchison's Sport Shop

546 Lafleur Street

LACHUTE

GOOD FISHING Starts Here



- Bait casting, spinning, fly and trolling rods and reels.
- Nets, pickled minnows, casting and spinning lures, swivels, flies, spoons.
- Sinkers, swivels, casting lines, fly lines, leaders.
- Tackle boxes, hooks, minnow pails, etc.

Dupré Sport Shop

552 Main Street Lachute

NEW 3-cylinder design!

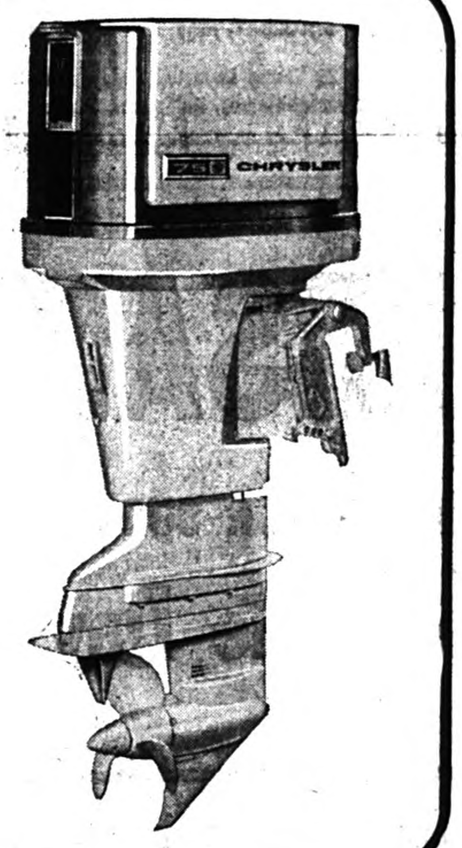

75 h.p.

CHRYSLER Outboard

New in engineering design, beautifully new in styling. New in performance standards, too, with fewer parts to reduce friction, save weight. Long-life baked enamel in snow-white and royal gold sets the Chrysler 75 apart from anything else on the water. Includes: V-reed intake valves, Fuel-Economizer throttle, padded acoustical fiberglass cover, full-length acoustical silencing chamber, thermostatically-controlled cooling.

SEE THE COMPLETE LINE OF CHRYSLER OUTBOARDS
3.5 • 6 • 9.2 • 20 • 35 • 45 • 50 • 75 • 105 HP

McFAUL & COLE MARINE

517 Main Street — Lachute / Lake Louise

Complete selection of boats, motors and accessories.

LASCELLES SPORT SHOP
THE RENDEZ-VOUS OF
ALL FISHERMEN !



We offer more attractive specials:

BRONSON REEL 63 Reg. 43.95 SPECIAL $29.95	FISHING KIT REEL Reversible handle, 2 Fibreglass Sections Free: Spoon & Spinner SPECIAL $5.95	THE AMBIDEX REEL Value $14.95 SPECIAL $9.95 LIMITED TIME	Very large variety of spoons, at very low prices.
"JUNIOR" Sleeping Bag Reg. $7.95 $4.95	THE TRAVELLER Sleeping Bag Reg. $16.95 $9.95	"SPORT" Sleeping Bag Reg. $11.95 $5.95	100% CELLACLOUD (minimum 4 lbs.) Sleeping Bag Reg. $19.95 $9.95
"4 SEASONS" Sleeping Bag Reg. $16.95 $9.95	C-I-L — POLAR 100% Terylene Sleeping Bag Reg. $99.95 $45	DOUBLE Sleeping Bag Reg. $24.95 $12.95	COLEMAN STOVE MODEL 411A Reg. $21.95 $15.95

Special prices on all camping equipment

WORMS FOR SALE, AT ALL TIMES

Special on Golf Articles and Complete Equipment

Lascelles Sport Shop

139 Ayers, Ayersville 562-2963

Become a member of the

ARGENTEUIL FISHING & HUNTING ASSN.

and win some attractive prizes in the current fishing season.



PROGRAM FOR 1966

April 15 to May 28 — Fishing contest open to members only.
Prizes awarded to members registering the biggest specimens in all varieties.
Fishing permitted in rivers and public lakes of Argenteuil County only.

May 29 — Fishing derby at Bark Lake, near Arundel.
Open to the general public. Catches registered at the lake.

May 30 to June 30 — Contest open to members only.
Prizes awarded to members registering the biggest specimens in all varieties.
Fishing permitted in rivers and public lakes of Argenteuil County only.

July 1 to August 31 — Contest open to members only.
Prizes awarded to members registering the biggest specimens in all varieties.
Fishing permitted in rivers and public lakes of Argenteuil County only.

August 21 — Contest for juveniles.
Fish to be checked-in at Richelieu Park, Lachute. Many prizes available for children registering their catches. Fishing permitted in North River only.

September 11 — Contest at Ouellette's shoreline, La Baie, St. Andrews.
Open to the public. Registration at Ouellette's place.

September 25 — Fish derby at Lake Louisa (Richer's).
Open to the public. Registration at the lake.

Take an active part in these contests and give support to the Club's directors, who give their effort voluntarily for the interests of the sport. Numerous prizes to be presented at conclusion of each contest.

EXECUTIVE FOR YEAR 1966
President: Denis St-Jacques, 562-6031
1st Vice-president: Hector Lepage, 562-5063
2nd Vice-president: Claude Larocque, 562-6593
Treasurer: Jacques Navion, 562-8081
Recording Secretary: Maurice Pressault, 562-6225

DIRECTORS
Ernest Villemaire, 562-5356
René Lalande, 562-2726
Robert Tessier, 562-6265
Germain Richard, 562-6558
Donald Lemay
Paul Landry, 562-8315
Gérard Patry
Legalt Advisor: Mtre. Victor Barré

This Association is affiliated with the Molson's Fishing Club, Montreal, and with the Quebec Wildlife Federation.

Appreciation is extended to Mr. Gaston Laroche, manager of Molson Ltée, sponsor of this organization, for generous co-operation in the matter of prizes in connection with fishing derbies and other activities.

The Association has arranged a LUCKY DRAWING to take place on July 15 next, to augment the funds. The prizes are as follows:

1st Prize — Tent, equipped for Camping.
2nd Prize — 19-inch Portable Television Set. 3rd. Prize — Rifle, value $100.
Tickets for this drawing are now on sale — 25 cents each, or 5 for $1.

Registering of Fish Catches

The Directors have designated certain places where members may check and register their catches through the season. These places are as follows:

Lascelles Sports Shop, Ayersville; Léon Lavoie, Grace Street, Lachute; Fernand Gibeault, Bellingham Street, Lachute; Agapit Roy, Dalesville; Claude Clément, Brownsburg; Spur Service Station, Brownsburg Road, Lachute; Paul Provost, Huberdeau.

All participating members are urged to register their fish at one of these places, and copies of the registrations will be turned in to the committee in charge.

Membership cards, $2. Association crests, $1.25

These may be procured from any of the directors named above.
Ask for a program of the season's activities !

BUY SELL RENT use the Want Ads

Payable in advance.

Want or For Sale advertisements 20 cents per line each insertion. Minimum $1 payable in advance; if billed $1.25. If replies are directed to the Watchman Office, 25 cents extra.

For Sale, Miscellaneous

For Sale:

New and used furniture at very low prices.

J. Roger Lamarche

Main Street, Lachute
562-2462

BLACK EARTH — for sale, loads or bags; also good top soil, delivered. — Tel. 562-4797. 1p

MAPLE SYRUP — best quality, by quarts or gallons. Will deliver. — Tel. 562-4797. 1p

GLASTRON BOAT — for sale, (20 feet) fibreglass, convertible, bucket seats, with 75 h.p. Johnson elec. motor; also with trailer. — Tel. St. Eustache 473-7970. xc

FOR SALE — a pole trailer; also pipe threader and stand (electric) up to 2" bore. — Tel. 562-5919. xc

10-FT. ROW BOAT — for sale, convenient for car top, in good condition, new oars, price $25. — Tel. 533-6716. 1c

FOR SALE — large oak desk with plate-glass top, $25; oak armchair, $6; metal filing cabinet (letter size), $30; Paymaster cheque machine, $95. — Phone 562-2536. 1c

FOR SALE — 5 h.p. Evinrude motor boat. — In very good condition. — Tel. 533-4557. 1c

FOR SALE — Vinyl square 9x9' floor covering (new), ideal for bedroom. — Tel. 562-8268. 1c

FOR SALE — International W-6 tractor with front-end loader, and power take-off. — Apply Ed Sinclair, Arundel; tel. 687-2276. M4.2p

FOR SALE — new Kroehler chesterfield, 2 chairs and hassock; also elec. range. — Tel. 562-6186. 1c

Wanted to Buy

WANTED TO BUY — boy's bicycle, size 16", with stabilizer, in good condition. — Phone 562-6157. 1p

CARS AND TRUCKS — wanted, for scrap, also all kinds of metal. We sell auto parts. — L. Goyer, 121 Cruise Blvd., tel. 562-6640. M18.4p

WANTED TO BUY — old door, for inside use, small size (approx. 28x68"), preferably with panels. — Please phone Miss Lambart 562-4393. 1p

Tenders

DEPARTMENT OF PUBLIC WORKS.

Sealed tenders addressed to Office Manager, Department of Public Works, 1631 Delorimier Avenue, Montreal 24, P.Q., and endorsed "Tender for Modifications to Screenline — Post Office, Morin Heights, P.Q.", will be received until 3.00 p.m. (E.D.S.T.), Wednesday, May 11, 1966.

Plans, specifications and forms of tender can be seen, or can be obtained through: District Manager, Property & Building Management, 1631 Delorimier Avenue, Montreal 24, P.Q., and can be seen at Morin Heights Post Office.

To be considered, each tender must be made on the printed forms supplied by the Department and in accordance with the conditions set forth therein.

The lowest or any tender not necessarily accepted.

— A. René de Cotret,
1c Office Manager

For Rent

HEATED DWELLING — to let, at 437 Henry St., Lachute, 3 rooms and bathroom, all conveniences; available May 1. — Tel. 562-5753 xc

APTS. TO LET — heated, 4½ rooms. All available May 1, at 46 Mountain View. — Phone 562-5332. xc

WARM — 3-bedroom upper flat, at 219 Main. Freshly painted; front balcony; $40 month. — Call 625-1680 Rosemere (ask for W. Licop). xc

MODERN — split-level house for rent at Dalesville; 3 bedrooms, living room, dining room, kitchen, garage and basement; $90 month. Immediate occupancy. — Telephone 533-4313. M4.2c

BROWNSBURG — Rue de l'Eglise, 4-room dwelling to let, large yard, rent $40 month. — Tel. 533-4893. xc

BROWNSBURG — heated upper dwelling to let, with balcony; 5½ rooms and bathroom, 220 wiring, now available. Also other unheated lower dwellings, 4 rooms. Available now. — Apply Parisseau & Fils Ltée, tel 533-6500 daytime or 533-4878 evenings. xc

TO LET — upper heated dwelling, 5 rooms, 220 wiring, with hot-water tank. Rent $60 month, plus water tax. Now available, at 286 Hotel de Ville, Brownsburg. — Tel. 533-6710 daytime or 533-6557 evenings. xc

HEATED APTS — to let at 387 Main Street, one and two bedrooms, elec. range and refrigerator supplied. — Tel. 562-2884. A27-3c

LOWER DWELLING — to let at 673 Robert Street, 4 rooms, hot water, stove supplied; now available. — Tel. 562-5310. xc

HEATED APTS. — to let, hot water, elec. stove, 3 or 4 rooms with bathroom. Newly redecorated. — Tel. 562-2998 or 562-5422. xc

FURNISHED APT. — to let in Brownsburg. — Tel. 533-6539. xc

HEATED APT. — to let, 4 rooms, elec. range supplied, available May 1. — Tel. 562-5231 or 562-5680 after 6 p.m. xc

NEW UPPER DWELLING — to let, at 387 Main Street (Apt. 4), 3½ rooms; now available. — Tel. 562-5853. M4.2c

HEATED APT. — to let, with hot water, elec. stove, 4 rooms, bathroom. Newly redecorated, available June 4. — Tel. 562-2998 or 562-5422. xc

BROWNSBURG — on Maple Ave., 3-room dwelling to let, available May 1. — Tel. 533-6306. A27-2c

HEATED DWELLING — 5½ rooms, at 384 Bedard Blvd.; furnished or unfurnished. — Tel. 562-2462 daytime, or 562-4146 evenings. xc

UPPER HEATED DWELLING — to let, at 175A Chatham Street; 4 rooms and bathroom. Available May 1. — Tel. 452-2464. xc

APT. TO LET — centrally located; 4 rooms, tiled bathroom, 220 wiring, also plumbing for automatic washing machine. Available May 1. — Phone 562-2741. xc

Accommodation

ROOMS — to let, by day or by week. — Legault's Hotel. Tel. 562-5588. cx

For Sale or Rent

FOR SALE OR RENT — 4½-room house in St. Andrews East, central location, facing the North River, rent $50 month. (Convenient terms if buying.) — Tel. 562-2491 or 562-5655. xc

SALE OR RENT — three modern dwellings, well situated, 4 to 6 rooms, to let for May 1; other houses and nice lots for sale, small monthly payments if desired. — J. A. Tessier, 228 Barron Ave., tel. 562-5511. xc

REDPATH for RESULTS

FOR SALE

Cottage, St. Andrews East — on half-acre of land overlooking the North River at the Dam. Living room, dining room, kitchen, two bedrooms, modern bathroom. — $4,500.

Modern cottage — one mile from Lachute on No. 8 Highway. Living room, dining room, kitchen, three large bedrooms, two bathrooms, oil heating, heated garage. On half-acre of land, $12,500. Additional acre available. Will consider renting.

TO LET

Modern apartment — of four rooms. Living room, two bedrooms, equipped kitchen. $80, heated. Burroughs and Main Sts.

Mrs. R. J. Cassidy, 562-6510

Redpath Realties Limited, Brokers Members Montreal Estate Board

Livestock, Poultry, Pets

WHITEWAY KENNELS REG. — boarding facilities; also dog clipping, trimming and bathing, etc. (by appointment). — The Home of Hill Head Samoyeds, R.R. 7, Lachute, tel. 562-2912. M4-3c

TOP PRICES PAID for HORSES FOR PACKING PLANT

Highest prices paid for injured or dead horses or cows. Please telephone collect, immediately. Day or night. Our truck will remove animal.

ARNOLD FARMS LIMITED
Phone Hawkesbury
MElrose 2-2126 or 2-2222
Grenville, Que.

Cars, Trucks for Sale

FOR SALE — '58 VW pick-up, and '61 VW panel; can be seen at Deacon Motor Sales Ltd., 260 Main Street, Lachute, or phone 562-2448. xc

'56 FORD TRUCK — (1-ton) for sale, double wheels, new motor; operation, tires and body in very good condition. (Reason for sale, too small for present work.) — Salaison Savaria, 216 Bethany, Lachute; tel. 562-6351. M4.2c

'61 FALCON — for sale, in very good condition. — Tel. 562-2992. 1c

Tenders

FOR SALE BY TENDER — Tenders are invited for purchase of large property on Maple Ave. South, Brownsburg, to settle the estate of the late Mrs. Margaret Tomalty. Highest or any offer not necessarily accepted. — Address tenders to Urbane Tomalty, Dalesville, Que. (Offers to be received by May 21, 1966.) A.27.2c

IF CONSISTENT ADVERTISING DIDN'T PAY — so many wouldn't advertise TODAY.

Help Wanted

SHORT-ORDER COOK — wanted; good salary for right man. Apply in person at — Colonial Restaurant, 497 Main Street, Lachute. 1p

FARM MANAGER — Experienced married man needed for farm in the Eastern Townships (Knowlton area). Must be able to maintain land and buildings — 200 tons hay — all needed modern equipment available. Livestock consists of pleasure horses and ponies. Must have references and have been recently engaged in farm work. Good centrally heated house included; permanent; good wages; small family accepted. Reply in writing to — J. L. Davis, Nether Brae Farm, Fulford, Que. A27. 2c

HAIRDRESSER WANTED — with some experience, to work in hairdressing parlor, Lachute. — Tel. 562-6403. xc

Properties for Sale

HOUSE FOR SALE — at Cushing, Que., on Route 29 overlooking the Ottawa River. — Telephone 486-2640, Montreal. J9-10P

SUMMER COTTAGE — for sale at St. Michel de Wentworth. Very reasonable price. — Tel. 562-2998 or 562-5422. xc

THOMAS SHIPMAN, BROKER

FARMS with stone and brick houses, any acreage. Houses, modern, with small acreage and garden. — Contact 678-2049, — Russell McIlwain, Vankleek Hill, Ont. A20.4p

HOUSE FOR SALE — at St. Philippe, 3 bedrooms, living room, kitchen and bathroom; also 3 acres of land. Reasonable price. — Phone 562-4326. xc

AVOCA — house for sale, conveniently situated. — Apply Mrs. Allan McPhee, % Mrs. Wm. H. Kelly, 83 Notre Dame St., Aylmer East, Que.; phone Ott. 684-5683. M4.1p1x

BROWNSBURG — 2 storey house for sale, with separate garage, on large corner lot, McMaster and Elmwood. Any reasonable offer will be considered. — Phone 533-6703 or 533-4661. M11-4p

COMMERCIAL DISTRICT — brick house for sale on double lot in Lachute. Modern kitchen and warm-air heating system. Reasonably priced. — Please call 562-2677, evenings. xc

HOUSE — for sale, 8 rooms and two bathrooms, garage. Bargain (cause, leaving). — Tel. 562-6186. 1c

SUMMER COTTAGE — for sale, imitation brick siding, on Lake Farmer, with private beach. Price $2,200; cash $500, balance in payments. — Antonio Brunet, Tony's Service Station; tel. 562-6176. xc

NEW BUNGALOW — for sale, on double lot at 260 Gilbert St., Ayersville. Complete conveniences, two fireplaces (natural stone), carport. Can be seen any time. — Phone 562-6229. xc

LOT FOR SALE — Mitchell St., 95 x 110 ft., with water and sewerage — Call evenings, 562-2103. 1c

BROWNSBURG — for sale, 2-bedroom bungalow with carport, 443 St. George St. (Reason, leaving.) — Tel. 533-6796. M4.2p

FOR SALE — at 312 Rosedale St., Brownsburg, 6-room dwelling, exterior finished in stucco, new oil furnace in basement, 220 wiring. Nice, comfortable little home at a bargain price. — Call Lachute 562-5325. 1p

FOR SALE — winterized summer cottage with fireplace, at Lake Louisa. — Tel. DUpont 1-1258 or apply 9505 St. Denis Street, Montreal. M11.3c

2-DWELLING HOUSE — for sale (10 rooms) at Baie Comeau. For information write — Walter Bourque, 87 Babel St., Apt. 4, Baie Comeau, Que. 1p

Miscellaneous

NEED A HOLIDAY? — Why not go to Bermuda? You have two ocean cruises and a Bermuda vacation packed into six glorious days, with the ship as your convenient dockside hotel. If you wish a longer stay it can easily be arranged. — Phone 562-2494 or see Giles Travel Agency, Lachute.

LACHUTE COMMISSION SALE

Operating every Tuesday at the new location, Highway 8, within town limits. Sale starting at 1.30 p.m.

Will buy pure maple syrup, any quality, any quantity. Further information contact:

D. G. SIMON
P.O. Box 6, Lachute.
Phone 562-2939.
A27-2c

RENTALS, SALES & SERVICE — of chain saws, electric saws, space heaters, chain blocks, hydraulic jacks, water pumps, etc. — Laurentian Equipment Reg'd (William Stringer), 70 Clyde St., Lachute; phone 562-8341. A27-3c

TREES — Now's the time to have your trees trimmed, any kind. We can also fell your trees. — Tel. 562-8004. xc-alt.

Rena Insoles — Copper, Zinc
(Formerly called Electric Insoles).

An insole that makes you "feel good", $1.95, size 3 to 12. Satisfaction or money refunded.

—Pharmacie Beaton (562-5218)
—Pharmacie Harbour (562-6202
—Pharmacie Ayersville (562-2468)
—Villemaire Shoemaker, Main Street, Lachute. xc

SALE AND SERVICE — on vacuum cleaners and floor polishers (new and used); also carpet cleaning. — R. St-Jacques; tel. 562-6469. M18.4c

WE BUY AND SELL — everything; chinaware, knick-knacks, furniture and clothes (used). — Tel. 562-4568, after 6 p.m. 1c

WHISSELL

Cement Building Blocks 4", 6", 8", 10", 12"
Chimney Blocks — Bricks — Patio Blocks
Cement Pipe of all kinds
Ready-Mix Cement
Whisselltown 562-5264
xc

Watchman Want Ads bring results.

COMING EVENTS

Notices of Entertainment, Concerts or Meetings, etc., 20 cents per line each insertion. Minimum $1; if billed $1.25.

BRANCH 70 LEGION BINGO

—To be held Thursday, May 5, at 8 p.m. in Lachute Legion Hall. Jackpots and special prizes. Proceeds for Legion community activities. xc

RUMMAGE SALE

—Corner Bellingham and Court Streets, at the Presbyterian Church hall, April 29 at 1.30 p.m. 1p

ARGENTEUIL SCHOOLS OF BALLET, LACHUTE & BROWNSBURG

Ballet recital, at l'Ecole Secondaire, Saturday, May 7, at 7 p.m. Tickets available at the door. M4-3c

Public Notice

GARBAGE COLLECTION
Town of Lachute

Effective from May 1, the garbage collection service in Lachute Town will have a truck at disposal of the public for removal of material which cannot be disposed of in regular rounds of the "Sanivan" truck. This facility will be provided on the first and third Monday of each month.

—Ronald Hébert, Sec.-Treas., Town of Lachute.
A27. 2c

IN APPRECIATION

I wish to thank all friends and relatives who so kindly visited me, sent flowers, phone calls, cards and letters, also the doctors and nurses who attended me while I was in the Smith Clinic.

— Mrs. Wm. MacLean

APPRECIATION

I wish to thank my relatives, friends and neighbors for the cards, flowers and gifts sent to me during my stay at the Smith Clinic.

— Mrs. Elsie Stephens

APPRECIATION

The 1st Papineau Division, Land Ranger Company wish to thank all those who helped to make their "movie night" a success. We extend special thanks to Mr. Robb and John Leggitt, both of Brownsburg High School, for their help.

— Jane Bourget (Sec.)

"EASTER ISLAND" LECTURE

The Brownsburg High School Geography Club will sponsor Mr. B. B. MacFarlane, reporter for the Montreal Star, who will present an illustrated lecture on Easter Island, Saturday evening, May 14, at 8 p.m. in the Brownsburg High School gymasium. Admission, adults 50c, students 25c M11-3c

RUMMAGE SALE

The Ladies' Guild of the St. Simeon's Anglican Church, Lachute, are holding a rummage sale on Friday, May 6, at 1.30 p.m., in the church hall. M4.2c

COUNTY W.I. CONVENTION

The annual convention of the Argenteuil County Women's Institutes will be held in Trinity Hall, Morin Heights, on Saturday, May 14, at 10 a.m. 1c

SQUARE DANCE

—Lachute Orange Hall, on Saturday, April 30. Everybody welcome. Music by the Labelles. Admission 75c. 1c

"FAR AWAY PLACES"

Miss Margaret Dixson will show slides of her world travels on Friday, April 29, at 8 p.m. at St. Mungo's Church, Cushing, under auspices of the U.C.W. An invitation is extended to all. 1p

MOTHERS' DAY TEA

—In the Brownsburg United Church hall on Saturday, May 7, 3 - 5 p.m., under auspices of the U.C.W., Unit "C". Apron counter and home-bake table. Refreshments, 50c. M4. 2c

Business Opportunities

RESTAURANT — for sale, good clientele, very good revenue. — Tel. 562-5661. xc

BOAT WORKS — for sale, with or without stock and equipment, at St. Hermas; also summer cottage for sale at Pointe aux Anglais, St. Placide. Tel. 258-3706. 1p

SPECIALS THIS WEEK

Complete or half
VEAL LEG
(milk fed)
59c lb.

Complete Sirloin
10 to 12 lbs.
Sliced in steaks, no waste.
69c lb.

PICNIC HAM
Maple Cured.
49c lb.

Sunkist ORANGES 3 doz. 99c

We carry all Taillefer products, at low prices.

We reserve the right to limit quantities.

SALAISON SPEIGHT PACKING
544 Lafleur Street
562-8022 562-2818

AUCTION SALE
at
BONNIE BRAE FARMS
VANKLEEK HILL, ONT.

SATURDAY, MAY 7 — 2.30 P.M.

25 Young Imported Saddle Mares, Quarter Horses, Palominos, Pintos, etc.
1p

Terylene-Wool Made-to-Measure
SUMMER SUITS
$57.50
(or two suits for $110.)



Latest style and fabrics. Choice of colors. Satisfaction or your money refunded.

Pre-Season Special on
SPORTS SHIRTS
$1.99
We have a complete assortment of boys' wear

Unbeatable prices at
R. MATTE
A name which guarantees entire satisfaction
Bank Street, Brownsburg

BEACH LOTS FOR SALE
On beautiful Lac Simon,
30 miles north of Papineauville, Que.
Roads and Electricity installed.
Ideal sandy beach — swimming — boating — fishing.
Lots also available on Poisson Blanc and Nation Rivers, with water access to Lac Simon.

For information, contact —
L. H. Ivall, Lachute, P.Q. Tel. 562-5417
Thurso Lumber Ltd. Thurso, P.Q. Tel. 985-2282
1c

1st ANNIVERSARY



WE'RE CELEBRATING OUR SUCCESS BY
Volume Value Days

61 METEOR SEDAN 6-Cylinder, Radio. **$895**	**65 PONTIAC** LAURENTIAN V-8, Automatic, Radio. **$2,595**	**64 DODGE SEDAN** V-8, Radio, Excellent Condition. **$1,795**
65 PONTIAC CONVERTIBLE V-8, Auto., Radio, Power Brakes, Power Steering. **$2,745**	**63 PLYMOUTH** SEDAN V-8, Automatic, Radio, Very Clean. **$1,245**	**64 RAMBLER** In very good shape. **$1,395**
61 METEOR HARD-TOP 2-Door, All Equipped **$945**	**63 CHRYSLER Sedan** All Equipped. **$1,875**	**61 FALCON SEDAN** 4-Door, Auto., Radio. **$795**

Morrissette & Cayer Automobiles Inc.

Bethany Road, Lachute **Telephone 562-5276**

The Lachute Watchman

LACHUTE, QUE., WEDNESDAY, APRIL 27, 1966 SECTION 2; PAGES 9 - 12

EDITORIAL PAGE

"In this Parliament are three Estates, the Lords Spiritual, the Lords Temporal and the Commons, but in the Reporters' Gallery yonder sits a Fourth Estate more important far than all."
— Edmund Burke

The cheque and the check-up

CANCER CAN strike anyone, at any age, but it has increasing frequency at advancing levels of age. This year alone 72,000 Canadians will be under medical care for cancer and about 48,500 new cases will be diagnosed. In 1964 25,700 Canadians died of cancer and 380 were under ten years of age, and 56 men are affected in ratio to 44 women with cancer. These are facts that only make us realize the awful toll that cancer takes each year — and they offer more reason why we should help fight cancer with a contribution when the canvasser calls next week.

The Canadian Cancer Society in this community, and notably the ladies' dressing group which holds regular work meetings to supply dressings and comforts for cancer patients over a wide area — these efforts are continued tirelessly, without fanfare and without public recognition. The dissemination of literature and educational material is a year-round program aimed to create awareness that early measures must be taken to detect and to combat the scourge of cancer.

The annual campaign of the Canadian Cancer Society provides an opportunity for the public to express appreciation to these patient and unostentatious workers — to contribute to the monetary cost and, insofar as citizens and their families are concerned, to act upon the good advice provided for their health and welfare. In brief, we commend heartily to our readers the plea of the current campaign — please support the Cancer Society with "a cheque and a check-up".

For farm safety

THE PRESENT-DAY FARM is a comparatively safe place to live — but it remains a dangerous place to work.

If present rates continue, more than 120,000 of the farm population will be involved in accidents this year, of which about 33,000 will incur injury and 2,400 deaths. If this is correct, then one member of every fourth farm family will be a casualty, to some degree.

Of all accidents involving farm residents, 72% occur on the farm, the rest off the farm. In one-third of the machine accidents, victims are under 20 years old, 12 per cent under 10. The tractor is involved in the majority of fatal farm power accidents. Operators of tractors must therefore become familiar with safe operating procedures.

Farming continues to rank as the third most hazardous occupation. Only mining, including quarrying and petroleum drilling, and construction have higher accident rates.

Motor vehicle, home and public accidents affect farm residents about as severely as they affect other Canadians. Work accidents on the farm, the smallest classification nationally, remain second only to motor vehicle accidents.

Safety procedures are as necessary on the farm as in other work if farm safety is to be brought into line with the rest of the nation. Supervision of employees is more difficult on the farm than in a factory. The worker often works alone and an unsafe act may go unnoticed and uncorrected. Frequently the farm employee is temporary, an itinerant worker or a student working during the summer. Too often he lacks the proper training and knowledge to work safely.

"The farm employer should make an extra effort to be sure that his workers understand their duties and the proper, safe way to operate equipment and handle the materials they use. It cannot be assumed that a high school student can operate a tractor properly because he has a driver's license — no matter how safe a driver he may be", says the National Safety League of Canada.

It is timely now to concentrate on removing accident hazards and to examine safety attitudes, in a united effort to reduce farm, home and rural accidents. The farm family can play a most important part in accident control. It must be a family affair.

Don't under-estimate the fringe

IN MOST industrial countries, employee benefits over and above wages paid have mushroomed in recent years, not least in Canada and the United States, where they now approximate 25 per cent of total payroll costs. — This fact is noted in **Industry**, the bulletin of the Canadian Manufacturers' Association.

Although the most usual of these so-called "fringe benefits" embrace paid holidays and vacations, unemployment, medical and life insurance, some companies have lately gone in for such off-beat attractions as free meals, skindiving trips, free psychiatric care and legal advice, taxi service to and from work, and — at the Bank of England — time off for employees who spot counterfeit bills.

Such exceptional "perks" are no doubt well remembered by the tiny minority who receive them, but by and large it's probably true that most workers don't realize either the extent or the value of the employers' contributions to these benefits. (The last survey of Canadian manufacturing companies three years ago showed average employer outlay to be $1,503 in the preceding twelve month period, or nearly $29 a week.)

Viewpoints and perspectives

Who's Delinquent?

From The Port Elgin Times.

We read in the papers, we hear on the air
Of killing and stealing, and crime everywhere.
We sigh, and we say, as we notice the trend
Of this young generation, "Where will it end?"
But can we be sure it's their fault alone?
That maybe a part of it isn't our own?
Too much money to spend, too much idle time,
Too many movies of passion and crime,
Too many books not fit to be read,
Too much evil in what they hear said.
Too many children encouraged to roam,
And too many parents who won't stay at home.

Kids don't make the movies — they don't write the books
That paint gay pictures of gangsters and crooks,
They don't make the laws and they don't buy the cars,
They don't make the liquor, they don't run the bars,
They don't make the drugs that addle the brain,
It is all done by old folk, eager for gain.
And in how many cases we find that it's true,
The label "Delinquent" fits older folk too!

PEARSON TOO TRUSTING. — It just seems that Mr. Pearson is too honest to have charge of the government. . . We do not mean by this that the government has to be run dishonestly, but it requires a person in charge who is alert to the possibilities of corruption and therefore must be of a more suspicious character than Mr. Pearson is. He is too trusting, and apparently is content to let his ministers run their departments without question from him.

— Huntingdon Gleaner

NEED HELP HERE FIRST. — It is great to claim that Canadians are enjoying prosperity, living in the land of plenty. . . But it is time that we in Canada take a second look at the needs of our own. We have children growing up in this land of plenty who have not the same opportunity.

— Geraldton (Ont.) Times-Star

CIVIL Defence set-up in this country is concerned not just with a possible nuclear attack, but with tackling all kinds of major tragedies. . . Change Civil Defence if we don't feel it is doing the job. But don't let us kid ourselves we can do without it.

— Chilliwack Progress

The Lachute Watchman
and Ottawa Valley Advocate
— Established 1877 —
SUBSCRIPTION RATE PER YEAR: CANADA, $3.00 U.S.A., $4.00, OVERSEAS, $4.00
MEMBER OF CANADIAN WEEKLY NEWSPAPERS ASSOCIATION
(Authorized as Second-Class Mail, Post Office Department, Ottawa).
PUBLISHED AT LACHUTE, QUE., EVERY WEDNESDAY, BY GILES PUBLISHING HOUSE LTD.

Copyright — The entire contents of this publication are protected by copyright and are not to be reproduced without the written consent of the publishers.

TELEPHONE (Area Code 514) 562-2494



THE SMILING BUDDHA

OVER THE YEARS *with The Lachute Watchman*

80 YEARS AGO

April, 1886 —

Mr. Gladstone has introduced into the Imperial Parliament his Home Rule scheme for Ireland.

It is noted from the Ottawa estimates that Mrs. Delaney, whose husband was killed by the Indians at Frog Lake during the rebellion, has been awarded $500 pension. Mrs. Delaney resides near Aylmer.

Boatmen are leaving to take charge of their vessels and prepare for navigation. The iron steamer "Peerless" is being rebuilt in Montreal; it is rumored she will take her usual route between Grenville and Ottawa.

Lieut. Henry Jekill, of Morin Flats, has re-entered the Infantry School at St. Johns to qualify for his recent promotion. This young officer is a creditable addition to the roster of his battalion.

Mrs. Alex McGibbon of Brownsburg is selling off her farm stock, etc.

The death of Mrs. Jas. McGregor, Lachute (the sister of Mr. John Hay of Chatham) occurred recently. . . In the Township of Gore the death of Lt. Col. Samuel T. Rogers occurred at the age of 51.

J. E. Ireland, Lachute Mills, recommends the following pure coffees — Challenge Java, Preanga Java, and Old Govt. Java. (Advt.)

50 YEARS AGO

April, 1916 —

Mr. Willie St. Jacques has bought out the confectionery store of Mr. E. Darlington, and intends running an up-to-date ice-cream parlor.

The Victor Victrola is the greatest social aid in any home; $21 to $400, records from 75 cents up.— Omer Paquette, Agent. (Advt.)

Mr. F. S. Mackenzie, who has just graduated from McGill and is recognized as one of its best students, will preach Sunday evening in the Presbyterian Church.

Cushing — The young people of the neighborhood paid their annual visit to E. Whelehan's sugar camp and after a feed of "taffy" held an open-air concert, making the primeval forest ring with melody.

Henry Gratton, a 30-year-old farmer, was drowned in the North River at St. Canut.

Farm and household effects of William Berry, Lachute, are being sold by W. J. Boyd, Auctioneer, at the livery stables of Joseph Lavigne, East Ward.

Farm auctions are advertised at the residence of W. J. Rogers, Hill Head, and at the residence of John Paul, Chatham.

25 YEARS AGO

April, 1941 —

Miss M. L. Tourangeau, of Ste. Agathe, is now local representative at the Bell Telephone office, replacing Mrs. M. E. Bissonnette who has been transferred to Ste. Anne de Bellevue.

Lost River — The mill operated by Rod Chisholm is now in full swing.

St. Andrews East — Mr. Aldé Girard, of River Rouge, has purchased the McAdam homestead farm. Mr. and Mrs. R. W. Burry, of Montreal, have moved into their newly-acquired home, the property formerly belonging to the late Dr. Maude E. Abbott.

Grenville — Mr. and Mrs. Lund are moving this week to Ottawa, and will be greatly missed in this community.

In response to an invitation in this newspaper 10 gallons of maple syrup has been handed in to Geo. Y. Deacon for shipment to troops and hospitals in Britain through the Canadian Red Cross.

Brownsburg — Miss Crombie, librarian at Sir George Williams College, has been re-classifying the 600 volumes in the Social Club library.

Mrs. Geo. Armstrong was re-elected president at the 21st annual convention of the County Women's Institutes.

Watchman Want Ads attract ready-to-buy prospects.

SUGAR AND SPICE
by Bill Smiley



Pick Your Execution

In its wisdom, the Canadian Parliament has decided that the death penalty should not be abolished, that capital punishment should be preserved.

I agree. Completely. In my youthful, idealistic days, I had a crazy idea that the cold, deliberate taking of a human life by a civilized society was wrong.

But I'm becoming blunted in a world where young men who never did a nasty thing are killed daily, and women and children are bombed and burned daily, all in the name of peace.

In the face of this, who can worry about a handful of hoodlums about to be hanged? If there's the odd one who wasn't guilty, tough! There are a lot of other non-guilty people dying these days, and always have been. Without a trial and jury.

What I can't understand is the Canadian Parliament's lack of follow-through. It's pretty disappointing, to one who has upheld this nation against its petty attackers for years.

But we get this again and again. Take the Gerda Munsinger case. A few red faces, a few TV tears, and it's all over.

In the capital punishment case, our Canadian politicians had a chance to set the world on fire. Did they do it? Not they. They cast their votes and went home for the holidays.

Not an iota of imagination in the whole hang-dog group. This was their chance to give Canada a penal system unequalled in the world.

I don't, for one instant, think all those chaps who voted "Nay" are in favor of hanging. It's a pretty crude business. After all, some times the rope is too loose, or the head is too loose, and the girl reporters puke. I think something could be done about this. Paper bags, perhaps.

Not a single M.P. suggested another way of dealing with murderers. There are dozens. But I believe the most sporting way, for the culprits, and the least lacerating way, for a touchy society, would be to throw all the varieties of execution into a hat and let the prospective departude take his pick. It would add a certain "Jenny-Say-Kwoy" to the whole thing, which, in these troubled days, might keep Quebec within the fold.

Throw them all in a hat. There's something for everybody. For the softies: slashing of wrists and gentle expiration in the bathtub, or an overdose of sleeping pills. For the hards: electrocution; gas; diving into an empty (concrete-bottom) swimming pool; bullet through the head.

For the exotic: the guillotine; the excutioner's axe; impalement on a sharp stake; being torn to pieces by four wild horses; being lowered into a pit of vipers.

Of course, you have to take what you get. Just because you're a flamboyant type doesn't mean that you're going to pick the ballot saying you'll be burned at the stake. You might get the one saying death by strangling. Tough.

But at least there'd be some imagination in the whole thing. And this could be spread through the whole penal system. Shoplifters could be deported to the U.S. Kids who stole apples would be branded on the forehead with T for Thief.

Income-tax-cheaters and people who were tricky with their expense accounts would be sent to the tundra with four dollars, a fishing line, and all three of their wives. This would fill up our great northern spaces smartly.

There are great possibilities. Pass along your suggestions, and I'll pass them along to Parliament.

Toronto Telegram News Service

GET RID OF YOUR WINTER ANTENNA TROUBLES
for less than 15c a day.
Lachute Cable Vision Inc.
offers you seven Canadian channels (2-4-6-7-10-12-13) F.M. music 24 hours a day and two American channels (3-5).
For further information:
562-4059
xc

BUSINESS CARDS

JONES INSURANCE INC.
CHARTERED INSURANCE BROKERS
103 Bethany Street - Tel. 562-2426

LINTON ARMSTRONG & SON
CHARTERED INSURANCE BROKERS
723 Main Street Tel. 562-5005
LACHUTE

STANLEY W. RODGER
GENERAL INSURANCE
Representing:
Alliance Assurance Co. Ltd., of London, England.
Lachute, R.R. 2 Tel. 562-5883

GEORGES RAYMOND
PLUMBING — HEATING
OILBURNERS
Licensed Master Plumber
49 Bellingham 562-6002

LACHUTE FARM EQUIPMENT LTD.
E. Raymond & Sons, Props.
TRUCKS, TRACTORS
"International"
Farm and Industrial Machinery
Sales and Service
2 Main Street LACHUTE 562-2200

J. B. RAYMOND
GENERAL CONTRACTOR
— Equipped with —
TD 14 Tractor with Bulldozer
2 D7 Tractors, Blade & Fork
Case Loader & Shovel — 5-Ton Truck
R.R. 4 Lachute 562-6028

KEITH QUINN
Insurance Broker
289 Hotel de Ville, Brownsburg
Phone 533-6369

CHRETIEN CARPET SERVICE
CARPET LAYING
REPAIRS — CLEANING — SALES
410 Main St. LACHUTE 562-6396

THIS WEEK AND NEXT
by Ray Argyle



In The Years Ahead

Picture, if you will, the world in 1976. Assuming that mankind has survived another decade of the nuclear age, set the scene at the United Nations in New York.

A Summit meeting of the Great Powers has been called. They're all there, along with observers from the rest of the world's hundred-odd nations.

The big, black limousines sweep up the curving driveway past the flags of the world. The chiefs of state of the United States, the Soviet Union, China, step out. But who are they?

Ten years ago, in 1956, Lyndon Johnson was just a Texas senator. Russia's Leonid Brezhnev had never been heard of by most people. Lester Pearson, about to win a Nobel Prize as a result of the Suez fiasco, was better known around the world than either Johnson or Brezhnev.

In another 10 years, these men and other world leaders will probably have been removed by death, illness or political change. Who then will lead their countries?

Based on an assessment of rising political figures in several countries, here are some guesses as to who they might be.

UNITED STATES. It will be an election year in 1976, and the two contenders could be Robert F. Kennedy for the Democrats and John Lindsay for the Republicans.

Kennedy, who began campaigning for the White House less than a year after his brother's death, has been able to combine the legacy of his brother with his own forecast for the future. He has gone over the heads of his party's political leaders and to the public (largely by TV), to sell America on a fresh Kennedy Age.

Lindsay, handsome, wealthy like Kennedy, vaulted from the House of Representatives into the job of mayor of New York, the most difficult city in America to govern.

At the age of 54 in 1976, he has gone on from the New York job to other political victories, and as a Republican liberal, has rescued his party from Goldwaterism.

RUSSIA. After struggling anew with the concept of "collective leadership," the Soviet Union before 1976 will probably have given way again to a new brand of one-man rule.

The Chairman of the Council of Ministers will be the man with power in his grip.

It could be Dimitri Polyansky, born on the day of the Russian revolution, November 7, 1917. Aged 59 in 1976, he had worked himself up to Premier of Russia proper — largest of the states of the USSR — by 1957 and soon after was elected to the Presidium, now the all-powerful Politburo. On Oct. 2, 1965, he became first deputy premier of the Soviet Union.

Or it could be Alexander Shelepin, ex-secret police chief, a ruthless, determined Communist considered by many to have been the real No. 2 behind Leonid Brezhnev following the ouster of Nikita Khrushchev. Shelepin, also born in 1917, was a "boy wonder" of the Soviets and had led the Communist youth organization, Konsomel.

CANADA. By 1976, Canada will have 24 million people. Its economy will probably be tied more closely to the U.S. than ever, and French-English friction will be partly overcome by rising living standards.

A dominating personality of the 1970s could be Liberal John Turner, a bright Montreal lawyer, one-time escort of Princess Margaret, and a quiet spokesman of the "new wave" Quebec Liberals. An English Canadian in Quebec, he would be a logical successor to a French-speaking Liberal leader who might have replaced Lester Pearson.

His chief opponent could be Tory bloodhound Erik Nielsen, who won prominence by exposing graft and crime. As early as 1965, Mr. Nielsen was being asked to leave his Yukon and move to a more populous part of the country in order to build a stronger power base for future leadership hopes.

CHINA. An enigma in 1976 as much as in 1966, China will be nearing the billion mark in population, a highly-industrialized, closely-knit nation. Its leader could be the now almost-unknown Hsiao Hua, 61 in 1976, and a Communist since the age of 14. Taught by Mao Tse-tung, he became political chief of the Chinese Army. His lack of formal education has not stopped him from becoming a good speaker and a first-class administrator.

Toronto Telegram News Service

— COMMERCIAL PRINTING — THE WATCHMAN PRESS

PROFESSIONAL CARDS

JEAN-CLAUDE PAQUIN, B.A., L.L.L.
BARRISTER & ADVOCATE
597 Main Street LACHUTE Telephone 562-2484

Mtre. ROGER LAGARDE, Q.C.
LAWYER & ATTORNEY
Former Bell Telephone Office, Main Street, LACHUTE Telephone 562-6116

W. M. C. STEEVES, B.A., B.C.L.
LAWYER
189 Brownsburg Road Tel. 562-5533

VICTOR BARRE, Q.C.
LAWYER
Professional Building Tel. 562-5955
446 Main Street Lachute, Que.

FRANK S. BOYD, B.A., B.C.L.
LAWYER
491 Victoria Square Montreal, Que.
Phone: (Bus.) 866-4421 (Res.) 695-1016

VALOIS & VALOIS
NOTARIES
The late J. E. Valois The late Gaetan Valois
Simon Valois, L.L.B. Richard Valois, L.L.L.
Bethany Street LACHUTE Telephone 562-2451

JACQUES E. BEAUDOIN
NOTARY — NOTAIRE
Depositor of the late J. F. Lavigne's notarial papers.
Main Street LACHUTE Telephone 562-5616

NOEL CAMPEAU, B.A., LL.L.
NOTARY
554 Main Street LACHUTE Telephone 562-5445

B. MASSICOTTE
O.D., B.A., L.Sc.O.
DOCTOR OF OPTOMETRY
Hours: 10-12 — 2-5 — 7-8
Thurs. Office Closed — Sat. 10-1.00
Mon., Wed., Fri. — 7-8 p.m.
Tel. 562-2868
554 Main Street LACHUTE

A. R. MOORE
CHARTERED ACCOUNTANT
Lachute, Que.
48 Mountain View Tel. 562-6221

W. J. T. ADAMSON & CO.
CHARTERED ACCOUNTANTS
620 Cathcart Street MONTREAL Telephone 861-9778

ROLLAND A. MORIN
CHARTERED ACCOUNTANT — COMPTABLE AGREE
Above Beaton's Pharmacy, Main Street, LACHUTE Telephone 562-4161

QUEBEC LAND SURVEYOR & FOREST ENGINEER
J.-Arthur Lafrance, B.A., Q.L.S., F.E., C.C.
356 Bedard Blvd. LACHUTE Telephone 562-6012

CUSHING, SMITH & CO.
CHARTERED ACCOUNTANTS
4635 Sherbrooke St. W. MONTREAL 6 Tel. WE 3-6732

JACQUES M. HEBERT
CHARTERED ACCOUNTANT
Lachute, Que. Montreal, Que.
Tel. 562-6396 Tel. 739-4336
P.O. Box 353, 3175 Lacombe, Apt. 3

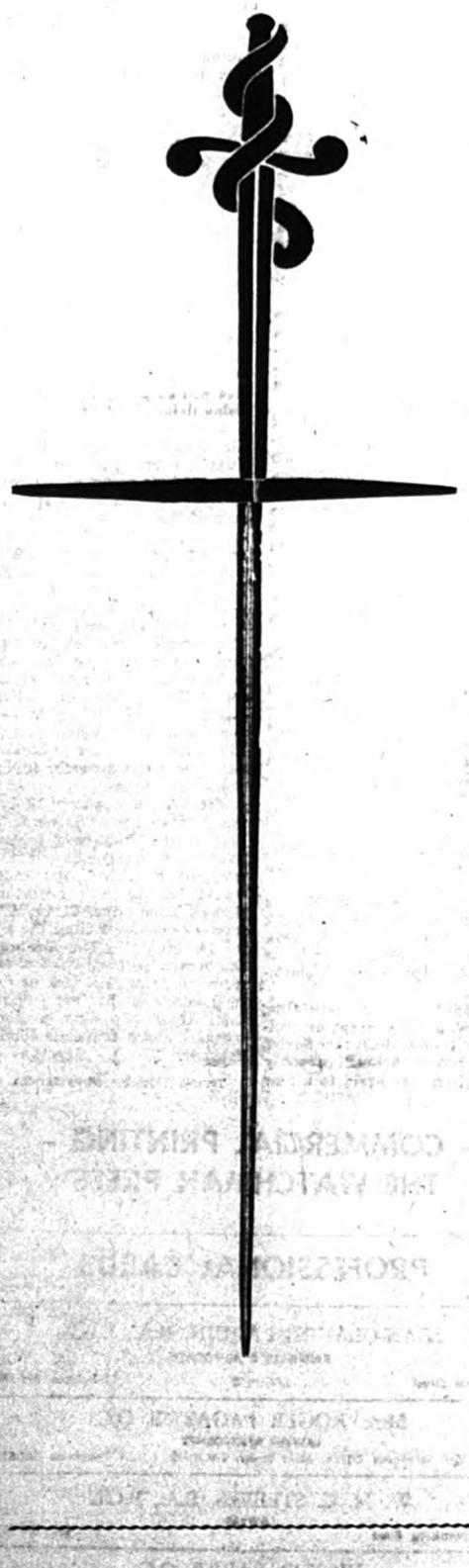

WHEN YOUR NEIGHBOR KNOCKS, ANSWER THE CALL AND GIVE TO THE CANADIAN CANCER SOCIETY

Door to door canvass — Monday, May 2nd.

OBJECTIVE: $6,000

René Dagenais & David Schwartz – Co-Chairmen.

Wesley Freeland – Chairman for Brownsburg.

"The concept of neighborliness is part of the Canadian heritage. . . We are a nation of neighbors, and we live in a world of neighbors. And the way we give testimony to this principle is by freely sharing our resources with others needing them."

This page generously sponsored by the following:

DESLAURIERS & MARCIL INC.
INSURANCE
498 MAIN STREET — TEL. 562-5291 — LACHUTE

PHARMACIE Beaton - Saulnier PHARMACY
540 MAIN STREET — Donat Saulnier, prop. — TEL. 562-5218
LACHUTE

BOYD'S EXPRESS LIMITED
BETHANY ROAD — TEL. 562-2434
LACHUTE

DAGENAIS IGA FOODLINER
René Dagenais, prop.
CHATHAM STREET — LACHUTE

LACHUTE LUMBER & MILLWORK LTD.
Léopold Carrère, president
113 CHATHAM — 562-2464 — LACHUTE

J. P. MacKIMMIE & SONS LTD.
Bottlers of High Grade Beverages
379 LAFLEUR — LACHUTE — 562-4040

FARMERS SUPPLY COMPANY
PIONEER
520 LAFLEUR, LACHUTE — TEL. 562-5221

DOMINION AYERS LIMITED
(Textile Division)
LACHUTE

GILES PUBLISHING HOUSE LTD.
Publishers of L'ARGENTEUIL and THE LACHUTE WATCHMAN
389 LAFLEUR — LACHUTE

DAVID'S
"The family Store"
567 Main Street, Lachute — 562-5301

L'Heureux
Cleaners
95 BARRON — LACHUTE — 562-2491

JONES INSURANCE INC.
Chartered Insurance Brokers
103 Bethany Street, Lachute — 562-2426



For Parents Only ...

A Weekly Feature of Helpful Hints on Child Training.

(Copyright)

Those First Teeth

— By NANCY CLEAVER —

"Fluorine in the water as an added protection for children's teeth seems to be a good idea — but what worries me is how slow my baby is getting his chewing machine!" a new mother said anxiously. "If he is a year and is still toothless, ask your doctor about it. But in the meantime you are giving him the best of care and a variety of the right sort of food, so don't fuss!" her friend advised, Tommy had his six front teeth for his first birthday while Janie had only two teeth at a year. There's no one time schedule for first teeth for every child.

* * *

This mother was quite right in pointing out that children vary greatly in their development, and teething is no exception to this rule. Some babies get their teeth very early, others around seven or eight months and a few babies don't cut their teeth until towards the end of the first year. There is no relation between a child's "I.Q." and the early appearance of teeth. A bright child may be slow in cutting his teeth.

Babies differ, too, in their physical well-being during teething time. Some babies cut their teeth with the minimum of discomfort. To her surprise, mother discovers the point of a new tooth has come through the gum some morning. The mother is fortunate whose baby follows this pattern! So is the baby!

Other babies suffer a good deal of pain getting the first set of twenty teeth in two and a half years. It is not right to blame every little upset on teeth. But a child's resistance, in some cases, seems to be lowered when teeth are coming through.

Usually the first two teeth to appear are the lower centre teeth which are called incisors because of their sharp cutting edge. Then the four upper incisors are cut. Many babies have these six teeth at a year.

The baby (and his mother) often have a rest from teething for a little while before the eruption of the two remaining lower incisors and the four first molars. These larger molar teeth are made for chewing and grinding food and the baby's gums are sometimes quite sore when he is getting them.

There is little space between the incisors and the molars for the pointed canines (or "dog teeth") which often are cut late in the second year. The last four teeth are the second molars, which come in back of the first molars. Baby as a rule gets this final instalment to his set, the first part of his third year.

It is natural for baby to want to chew anything he can lay his hands on when he is cutting teeth. If mother isn't careful he may swallow small objects, as a wheel off a miniature car. The paint on a child's toys or furniture should be without lead which might harm baby if he sucked it.

Mother will have a constant occupation if she tries to keep things out of baby's mouth when he is teething. It is better to buy him a good teething ring which can be frequently and quickly sterilized with boiling water.

The crowns of all the baby's teeth are formed in his gums before birth and the crowns of his permanent teeth are being formed in the first months of the baby's life. That is why adequate diets for pregnant women including milk and cheese, with their calcium and phosphorus, oranges and citrus fruit with their vitamin C and cod liver oil (vitamin D) are so essential. The baby's milk intake must be supplemented by Vitamin D in fish oils and Vitamin C in orange juice according to the doctor's direction.

Teething time may be a fretful time for baby, but the healthy child should get through this period without too much trouble. Rubbing baby's gums is sometimes soothing. Don't be afraid of spoiling him by picking him up and holding him if he is miserable!

A baby's teeth are among his most precious possessions. Give him the best of care when he is teething. Once he gets his baby teeth, look after them well so that he will be ready for a fine set of permanent teeth.

PLEDGE LASTING TIES

Sydney, N.S. (CP) — The crew of the British freighter Charlton Mira has strong ties with this Cape Breton steelmaking community. Over the past eight years, seven seamen have married Sydney belles.

Beef and rice gourmet dish

The superb skill of a chef who really knows his job is all that's needed to turn a very simple recipe into a gourmet's delight. Much of this skill can be learned by the average housewife who's willing to follow the directions given by any well-known chef.

One of the most popular chefs in Alberta, ready to share a few of his cooking secrets, is Henry Bachman, the highly skilled Chef de Cuisine at the Macdonald Hotel in Edmonton.

A favorite recipe of Chef Bachman, for example, calls for a Beef and Rice dish that's extremely easy and economical to prepare. It's also a taste treat so deliciously blended that your entire family is likely to insist that you serve it many times again. Why not try it today?

Beef 'n Rice Ingredients

1 Medium-size onion (diced), 3 tablespoons butter or margarine, 2 cups cubed beef (¾" cubes of top sirloin or round), 2 cups rice (long grain variety), 6 cups boiling water, 6 Oxo beef bouillon cubes, 1 bay leaf, salt and pepper.

Method

Fry onions and beef in butter until lightly browned. Add raw rice and stir for one minute. Dilute Oxo cubes in boiling water and add to the above. Add bay leaf, salt and pepper to taste. Bring to a boil and place in oven 375 degrees with cover on top. Bake for 20 minutes or until liquid has been absorbed. Stir once or twice while baking.

This recipe is sufficient for 4-5 persons.

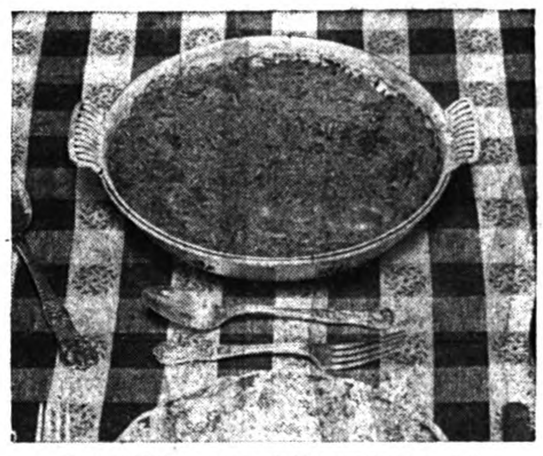

Gourmet dish recommended by an Edmonton chef

Teatime Topics

By Jean Sharp

If you want to bring out the taste of onions brown them in fat before you add them to a casserole, stuffing or sauce.

If you want just a trace of onion flavor, add slices to broth, soup or a sauce and remove just before serving. For a salad, just rub the bowl with a cut onion to add subtle flavor.

Frozen chopped raw onions will keep in your freezer for several weeks to be ready when you want them, without tears.

Cook Gently

When you are cooking onions, cook them only until they are tender. Over-cooking makes them soft and harms their flavor. You can discourage fried onions from burning if you add a few drops of water to the pan and cover it.

The centre of an onion won't pop out when it's cooked if you make two cuts at right angles across the centre of the root end.

If you are going to bake or stuff an onion, parboil it first to cut cooking time and minimize shrinking.

When you are peeling a lot of onions, skins are easier to remove if you pour boiling water over them, let them stand for a minute or two and then plunge them into cold water.

Buy Dry Skins

A release from the consumer section of the department of agriculture recommends looking for firm, solid onions with dry skins when you buy.

"The grade mark Canada No. 1 indicates that they have been packed according to certain standards and are of a medium size. Those that are smaller or larger are either marked Canada No. 1 Small or Canada No. 1 Jumbo or the size range may be marked on the bag."

It suggests storing them in a cool, dry place, avoiding freezing temperatures. If they are in a sealed bag, open the bag to allow air to circulate.

Onions should keep for two or three weeks in a kitchen cupboard without beginning to sprout. You should sort them frequently, to check for decay or sprouting.

The consumer section offers a recipe for sweet and sour onions that calls for: 12 small onions, ¾ cup boiling water, ½ teaspoon salt. For the sauce: ¼ cup brown sugar, two tablespoons cornstarch, ½ teaspoon mustard, one teaspoon salt, ¼ teaspoon ginger, ¼ teaspoon chili powder, one cup tomato juice, ¼ cup water, two tablespoons vinegar.

Cook onions in boiling salted water about 15 minutes. Drain. Mix dry ingredients for sauce. Gradually blend in combined liquids and cook, stirring constantly, until smooth and thickened. Simmer five minutes, stirring occasionally. Pour over onions. Serves six.

Newspapers are the only medium offering the magnetic appeal of classified ads.

The Colorful
Centennial Rose
Your last chance to order for summer '66 blooming. Do it now!
Rotary, Brownsburg; phone 533-6366

EVERYONE AGREES ABOUT THE NEW DOMINO GIFT BOOK!
"C'est magnifique"
FREE BONUS
WIN THE ITEM OF YOUR CHOICE IN THE NEW DOMINO GIFT BOOK!



See next week's advertisement for the first lucky winner!

SWITCH TO DOMINION...FOR A WONDERFUL WORLD OF FREE GIFTS!

100 EXTRA DOMINO STAMPS with coupon and purchase of $5.00 ORDER or more Monday only, May 2nd

50 EXTRA DOMINO STAMPS with coupon and purchase of "Burns" COTTAGE ROLL 2-3 lbs. Expires Tues. May 3

50 EXTRA DOMINO STAMPS with coupon and purchase of "Coorsh" Cry-O-Vac CORNED BEEF 2-3 lbs. Expires Tues. May 3

25 EXTRA DOMINO STAMPS with coupon and purchase of "Hygrade" SALAMI ROLL 12 oz. Expires Tues. May 3

Burns' Famous Quality Skinless, Defatted, Short Shank
Ready to Eat LEG HAMS
Moving Day Special
69c lb
Whole or Any Half

SHOP WITH CONFIDENCE! All meat and meat products sold at Dominion, whether fresh, frozen or Processed are GOVERNMENT-INSPECTED!

"BURN'S" Hickory Smoked — 1 lb. Pkg.
RINDLESS BACON 89c

Catelli" Macaroni — Ready Cut 16-oz. Pkg.
or — SPAGHETTI 5 for
"York" Fancy Peas — Peas & Carrots C.S. Corn or 15-oz. Tin
KERNEL CORN 5 for
"Richmello" Creamy — Special
Peanut Butter 3 for 16-oz. utility Jars
"Kon Tiki" Choice — Special!
Sliced Pineapple 3 for 28-oz. Tins
"Ideal" Choice Quality —
DICED CARROTS 9 for
$1

50 EXTRA DOMINO STAMPS with coupon and purchase of "Starlac" POWDERED MILK 3-lb. pkg. - $1.29 Expires Tues. May 3

25 EXTRA DOMINO STAMPS with this coupon and purchase of "Gattuso" Rigatoni or COOKED SPAGHETTI 15-oz. jar Expires Tues. May 3

50 EXTRA DOMINO STAMPS with coupon and purchase of "Richmello" SALAD DRESSING 32-oz jar - 59c Expires Tues. May 3

25 EXTRA DOMINO STAMPS with coupon and purchase of "V-H" SOYA SAUCE twin pack 5-oz. twin pack 39c Expires Tues. May 3

25 EXTRA DOMINO STAMPS with coupon and purchase of "Scott" Assorted or WHITE TOWELS 2 rolls - 55c Expires Tues. May 3

25 EXTRA DOMINO STAMPS with coupon and purchase of "Chef Boy-Ar-Dee" PIZZA PIE MIX 15½-oz. pkg. - 63c Expires Tues. May 3

50 EXTRA DOMINO STAMPS with this coupon and purchase of "Domino" BLANCHED PEANUTS 1-lb. tin - 69c Expires Tues. May 3

25 EXTRA DOMINO STAMPS with this coupon and purchase of "Chef Boy-Ar-Dee" SPAGHETTI DINNER 18-oz. pkg. - 51c Expires Tues. May 3

50 EXTRA DOMINO STAMPS with coupon and purchase of "Richmello" ICE CREAM ½ gallon ctn 89c Expires Tues. May 3

50 EXTRA DOMINO STAMPS with coupon and purchase of "Domino" MIXED NUTS 1-lb. tin - 99c Expires Tues. May 3

25 EXTRA DOMINO STAMPS with coupon and purchase of No. 1 Quebec POTATOES 25-lbs. Bag Expires Tues. May 3

25 EXTRA DOMINO STAMPS with coupon and purchase of Assorted KNORR SOUPS 1 Pkg. of 2 env. Expires Tues. May 3

25 EXTRA DOMINO STAMPS with this coupon and purchase of Quebec Fancy McIntosh APPLES 5-lb. bag Expires Tues. May 3

50 EXTRA DOMINO STAMPS with coupon and purchase of "Vista" CLEANER WAX 12c off 32-oz. tin - $1.07 Expires Tues. May 3

25 EXTRA DOMINO STAMPS With coupon and purchase of FLORIDA GRAPEFRUIT 8 or more Expires Tues. May 3

25 EXTRA DOMINO STAMPS with this coupon and purchase of "Ogilvie Twinkle" CAKE MIXES 3 flavours 2 15-oz. Pkgs. 49c Expires Tues. May 3

25 EXTRA DOMINO STAMPS with coupon and purchase of "Uncle Ben's" RICE 14 or 28-oz. Pkg. Expires Tues. May 3

25 EXTRA DOMINO STAMPS with coupon and purchase of "Stafford" Blueberry, Apple, Cherry, Strawberry/rhubarb PIE FILLINGS 20-oz. Tin Expires Tues. May 3

FRESH FRUIT and VEGETABLES

Chili's Barlingka, sweet —
BLACK GRAPES 39c lb

Florida, Fresh —
GREEN HARICOT BEANS 29c lb.

Imported — Red - Firm — 3-lb.
Fresh Tomatoes 59c

Special Offer! — 15c off, Giant 27c off, King Size
Tide detergent 85c $1.50

Condensed Tomato or Vegetable — 10-oz. Tin
CLARK'S SOUP 8/$1

"Coronation" Red Chow Chow — Olives or
SWEET GHERKINS 3/$1

"Purex" White - Pink - Yellow - Apricot — 2c off
TOILET TISSUE 4/$1 2-Roll Pkgs.

"Gattuso" Pure — 16-oz. Btle. 49c — 32-oz. Btle.
VEGETABLE OIL 85c

"Coronation" Assorted — 6 delicious Flavors —
FRUIT DRINKS 3/$1 48-oz. Tins

We reserve the right to limit quantities. Prices effective until closing time, Saturday, April 30th at DOMINION: 426 Main St., LACHUTE, P.Q. DOMINION STORES LIMITED.

"C'est magnifique!"
DOMINION

New Management —
SALON CLAIRE
Mme Lucie Tringle, Prop.
552 Main Street Lachute Tel. 562-8200
(Appointment not necessary)
A27.4c



LaSalle prices start low and stay lowest for day in, day out savings

MANUFACTURES LTÉE.
LaSalle
FACTORIES LTD.

You don't have to worry about price when you shop at LaSalle





ALL PURPOSE
100% Nylon
Ladies' Surf Jacket

Practical Summer cover up. Attached hood, full front zipper, drawstring waist and new sleeve pocket. Colors: Royal blue, sky blue, red, black, white. Sizes: S.M.L.

1.66



8½ oz. Cotton Denim

81c

Western pants for boys 3 to 6x. Full boxer model with zip fly and 2 pistol pockets. Navy.



2.66

Girls' Tennis Dress

Woven plaids with matching panties. Elastic waist, ric rac trim. Red, navy, royal, brown. 2 to 6x.



Girls' Denim Slim

1.33

Sizes: 7 to 14 — Four pocket styling. Loops, zip opening and double stitching. Navy.



Heavy Rib Orlon Shell

Poor boy look, turtle neck pullover with rear zipper closing. Beautifully styled and offered in the following colors. Powder blue, casaba, pink, navy, aqua, white. S.M.L.

4.88

EXTRA SPECIAL PURCHASE

Boys' Cardigan Sport Jackets

7.88

Excellent assortment of solid shade all wool flannels and choice of many different designs in all wool tweeds. 3-button model with flap pockets many available with back half belt. Sizes: 24 to 38. Original values to $19.95.

Men's Novelty Weave CARDIGANS and PULLOVERS

Fine choice of all wool yarns knit in distinctive designs giving them a smart luxury look. Excellent choice of smart colors. Sizes: S.M.L. and xL.

CARDIGANS **11.88** PULLOVERS **10.88**





DACRON PRINT DRESSES

Marvellous Wash & Wear, drip-dry, 100% Dacron fabric in new Spring and Summer prints on pink, blue, green and yellow grounds. Styled with box or knife pleats. 10 to 18.

7.88

CRISP, COOL, WASHABLE COTTON PRINTS
fashioned to fit any budget
SMARTLY STYLED
2-pce. Co-ordinate

$4.

New geometric and floral designs tailored into a classic shirtwaist top and co-ordinating flared skirt with impressed pleats. Skirt has a side enamel zipper. Prints are designed in blue and green colorings. 10 to 18.





HOPSACK SHIFT

Gay Tahitian floral motif. Smartly cut with 18" back zipper closing. Available in assorted florals in blue, black, green or pink designs. Sizes: S.M.L.

3.44



"Toastess" Electric SANDWICH TOASTER

MODEL T-51 — A very practical accessory for quick serving of light lunch. Bakelite handles. 700 watts.

5.95



"Toastess" AUTOMATIC TOASTER

MODEL 25 — An automatic electric toaster in fine chrome finish, with bakelite handles and removable crumb tray.

8.69

LAZY LOUNGER DE LUXE

Six-position lounge chair — heavy tubular vinyl cover mounted on a sturdy all steel frame. Length: 74" — Width: 24". — Your choice of coral, white, tangerine, yellow. Reg. Val. of $24.95 for

14.99



16 DISCOUNT DEPARTMENT STORES TO SERVE YOU BETTER

MANUFACTURES LTÉE. LaSalle FACTORIES LTD.

255 Chatham Street Next to "IGA" FOODLINER

Store hours: Monday, Tuesday, Wednesday, Saturday, 9 a.m. to 6 p.m.
Thursday: 9 a.m. to 9 p.m. — Friday: 9 a.m. to 10 p.m.

PIONEERS IN DISCOUNT DEPT. STORE SELLING IN CANADA