The Lachute Watchman

Home Newspaper of Argenteuil and the Lower Ottawa Valley

VOLUME 88, NUMBER 14 | LACHUTE, QUE., WEDNESDAY, APRIL 7, 1965 | 10 CENTS A COPY AT NEWS-STANDS | SECTION 1; PAGES 1 - 8

Official set-up of Laurentian region Prot. school board

The Laurentian Regional Board, embracing the local Protestant boards of Arundel, Brownsburg, Grenville, Lachute, Morin Heights, Rivière-Rouge, Laurentian and Shawbridge, was officially created last week.

In addition to this regional board in Argenteuil and Terrebonne counties, two additional establishments were announced by Education Minister Gérin-Lajoie — Ottawa Valley and Lakeshore.

They bring to seven the number of Protestant regional boards established in the province to parallel the 55 regional Roman Catholic boards set up during Operation 55 last year.

The Ottawa Valley regional board is made up of Buckingham, Poltimore, Namur and Thurso, in Papineau County; Aylmer, Ste. Etienne de Chelsea, Low-South, La Pesche and Maniwaki, in Gatineau County; and the Protestant School Board of Greater Hull.

Lakeshore is made up of the school boards of West Island and Baie d'Urfe-Senneville, in Jacques-Cartier County; and Hudson and Ile Perrot in Vaudreuil-Soulanges County.

Two more Protestant regional boards have still to be formed.

Mr. Gérin-Lajoie also announced results of a survey of French-language classes in Protestant schools. Fifteen schools — 14 of them public and the other one private — are offering complete courses in French for 1,322 French-speaking Protestant students, the study showed. Most of the students are enrolled in elementary classes.



Spring Bonspiel winners

Another successful annual Spring Bonspiel ended Saturday at Lachute Curling Club, culminating an interesting series of contests. President Don McFaul (left) is here seen presenting the Quent Miller trophy to the winning team, from Brownsburg — Art Lobel (skip), Bill Hamilton, Wyman Hazel and Bill Dimock. Lobel's foursome edged out G. Smart's rink from Hudson, in the final round.

— Photo, Syd Drew

Criminal blame in fatal shooting, girl held in juvenile detention

According to testimony given by Reine-Aimée Larocque, principal witness at a coroner's inquest here last Thursday, Charles-Emile Renaud, 18-year-old victim of the Filion Street drama of March 17, was shot when he tried to wrest the gun from her hands by the barrel.

The girl, 17, told how Renaud came to her home that afternoon. The door was caught on the inside with a chisel (ciseau), but he was insistent on entering to re-claim some personal effects he had given her. Seeing his insistence, she took a shotgun belonging to her father; she had never used it, and had no intention of firing the weapon, she said. She put a cartridge in the gun, opened the door, and stood back at a distance. They argued for a while, about the possessions which he claimed as belonging to him, and at a certain moment (the girl stated) Renaud threw his arms around her.

He then turned to leave, saying "Don't shoot me in the back" — the witness continued. "I was not pointing the gun at him, and did not want to shoot, but he grabbed it by the barrel and the bullet discharged."

Dr. Jean-Paul Valcourt, medico-legal expert, testified that the young man died at 3.45 p.m. from internal haemorrhage caused by the discharge of a 12-gauge shot in his abdomen.

The crown attorney, Roger Lagarde, Q.C., explained the coroner's act to members of the jury, saying it was for them to decide if there had been a crime, and if criminal blame should be imputed.

It took the jurors only a few minutes to render their verdict holding the girl, Reine-Aimée Larocque, criminally responsible, and they recommended that she be placed under jurisdiction of the juvenile court — not detained in the women's jail, but in the St. Valier Institute.

The inquest was held in the council chamber at city hall, with Coroner Dr. J. C. MacKimmie presiding.

Other witnesses heard were the victim's father, Henri Renaud, of Ayersville; and Françoise, young sister of the deceased, who had accompanied him to the Larocque home on Filion Street but was outside when the incident occurred. Mme Henri Larocque, the girl's mother, also testified, and Mme Oscar Ménard, a neighbor, who had called Mme Larocque by telephone at her work in the local hospital. Cst. Michel Durand and Capt. Réal Chartrand, of the town police, who had arrived on the scene after the shooting, reported their findings; also Cpl. J. P. Dallaire, of the provincial police, who had taken charge of the gun, with its empty cartridge in the breach.

Parent-teacher liaison group

Over 300 persons were in attendance at a meeting last week to organize a Parent-Teacher Association at l'Ecole Secondaire. Dr. Eric Mongeon was elected president of the newly-formed organization — which is a parellel of the Protestant Home and School Association.

Cdn. Cancer Soc'y 'crash' canvass on May 3rd

Canvassers will be out in force May 3 for a blitz campaign on behalf of the Canadian Cancer Society. The door-to-door solicitation will commence early in the evening.

Co-chairmen of the Argenteuil campaign are Gaëtan Leclair and Ian K. Gordon, and the target figure is $6,000.

Preparations are well in hand, and it is understood the canvass of stores, industries and special donors will be undertaken in the days immediately preceding the blitz appeal.

Outbreak of fire

A crew of volunteer firemen were called to the plant of Dominion Ayers Limited (Wood Products Division) late Monday afternoon, where a fire in the conveyor system was reported raging out of control. The company employees had gained control of the blaze when the Lachute department arrived, and damage was not believed to have been very extensive.

Sentiments and Sidelights

(Comments on the Local Scene)

Library Week "open house" by the Carrefour du Livre (Crossroad of Books) is being held Saturday, Sunday and Monday next, April 10-11-12, in the council chamber of city hall. The public are cordially invited.

* * *

An up-coming attraction is the Rabinofs' performance April 26 at l'Ecole Secondaire. This is the final program of the Community Concert season. Benno and Sylvia Rabinof are a husband-and-wife violin and piano team rated as one of the most popular duos on the concert stage today.

* * *

A meeting of the "Do It Now" committee is being held April 15 to take stock of the Winter Employment Campaign and what it has accomplished in Argenteuil this past season. On the agenda is the appointment of a chairman for 1965-66, and notes and suggestions for the next campaign.

* * *

"Could Happen Here" dept. — The Ontario provincial police are warning people around Glengarry that peddlars selling phony maple syrup are working the area. The product has the right color and texture, but tastes terrible. Some of the victims believe it is corn syrup watered down, with artificial flavoring.

* * *

Use those Easter Seals; each one is a reminder of the needs of handicapped and crippled children. And as evidence of your personal interest, return your pink envelope, with a generous donation.

Robbery at school

A cash box containing over $300 was reported missing from the school of "Les Ateliers" in St. Andrews East (Retarded Children's Home). Q.P.P. officers have been called to investigate the missing money and to trace one of the pupils, missing from the establishment.

Week's Epigram

"Strife is dramatic, and to most of our historians, the peaceful nations appear to have no history."

— Will Durant

Drama revealed by blood trail from cabin

Members of the Q.P.P. unit here, aided by officers from Montreal and a trained police dog, searched most of Saturday night in the Hill Head and Thomas' Gore area, following an anonymous telephone call reporting a blood-spattered cabin in the Hill Head vicinity. The call, sent from Montreal, was made shortly after midnight Saturday, and investigating police officers found no evidence of a body, although a considerable amount of blood and a knife were discovered at the cabin.

The arrival of the police dog around 3 a.m. started the officers on a trail through the bush, across Lac Chevreuil and onto the old road from Thomas' Gore to St. Colomban, where about mid-afternoon on Sunday, Mrs. Pauline Bertrand (née Gauthier) was found walking. She was taken into custody and charged with attempted suicide. She is being detained in Montreal.

Cpl. J. P. Dallaire, who headed the investigation, stated he was convinced the case was one of murder, until he saw blood on both arms of the chair, where the woman apparently attempted to take her life. She was reported to have been under a doctor's care for some time.

Town to seek financial aid for works under NHA urban renewal program

Civic works project to include replacing two outdated bridges

On a plan promoted by Mayor Dr. Z. Saindon, Town Council is contemplating certain improvements and public works under the National Housing Act with assistance of the Central Housing and Mortgage Corporation.

This project was the main item of discussion at a special Council meeting last week. Present at the meeting, by special invitation, were Vincent Drouin, M.P. for this federal constituency, and Mr. Arsenault, of Arsenault & Garneau, consulting engineers, Montreal. Mr. Drouin explained the provisions of the Act passed in 1954 and amended in 1964, and Mr. Arsenault discussed the project from its engineering angles.

Bridges To Be Rebuilt

Key items in the planning are new bridges to replace Barron's and the West River (Chatham Street) spans, and, logically, the widening of Chatham Street for some distance — this thoroughfare forming part of an important provincial artery, Route 8, from Montreal to Hull.

According to Mayor Saindon, the law making grants available for such projects is not generally known, since only the cities of Montreal and Chomedey in this proximity have taken advantage of it since amendments were adopted last year.

Provisions of the Act

Mr. Drouin explained that, by virtue of this federal legislation, municipalities can receive financial aid for area development as well as for re-housing. With approval of the Governor-in-Council, Central Housing and Mortgage Corporation may enter agreement with any province or any municipal corporation, for re-imbursement to such corporation of half the cost of preparing the plans; included in the said costs are study and research, and re-planning of a social, economic or technical nature.

There are, of course, certain conditions to be met in this procedure. Since the federal government cannot give direct aid without infringing upon the municipal autonomy, the project must first be approved by the province.

The plans must also, obviously, be acceptable to Central Housing and Mortgage Corporation. With these requirements fulfilled, and with an order-in-council duly passed, the Corporation may then agree to grant half the actual cost of the project, on the basis of Central Housing's estimate.

Redevelopment plans eligible under the Act include "municipal works" such as streets, paving, waterworks, sewers, expropriations, approaches and exits; excluded are municipal buildings. Under the category of re-housing, the Act applies to demolition of slum dwellings and residential re-building in planned areas.

Financing

In addition to the grant for planning and construction of such programs, Central Housing and Mortgage Corporation, with consent of the Governer-in-Council, is empowered to advance a loan to the municipality for urban redevelopment.

The Act prescribes that such loans: (a) Shall bear interest at a rate set by the Governor-in-Council (according to Mr. Drouin, this does not exceed 5¼% per annum). (b) Must not exceed two-thirds of actual cost estimated by Central Housing, after deduction of federal grants extended. (c) Must be redeemable within 15 years. (d) Must be guaranteed by bonds issued by the province or municipality. (e) Must be repaid in entirety during the prescribed period, with interest paid at intervals not exceeding one year.

Procedure

To conform with the Act, the following pre-requisites are needed: (1) To conduct a visual appraisal of the needs; (2) To submit a request to Quebec for study of the project; and (3) To secure authorization to negotiate with Central Housing and Mortgage Corporation.

First Step Initiated

Acting on the first of these requirements, Town Council commissioned the firm of consulting engineers, Arsenault & Garneau, to make a summary survey and to determine the approximate costs. A credit not exceeding $500 was voted for these preliminaries, and the engineers were authorized to notify Central Housing Corporation as required.

Further details in this program will be made public shortly, notably, the exact nature of the works and their estimated cost.

Fire Department items of interest

The regular meeting of the Lachute Fire Department for the month of April was held Monday at the fire station on Main Street.

A full agenda of business, which directly concerns the operation of the department and the well-being of the members, was discussed with the following results. . .

A committee was appointed to make enquiries and gather information about a pension plan for any members who might be partially or totally disabled as a result of an accident while on duty as volunteer firemen. This committee will report to the next regular meeting.

It is expected to have a small column of Fire Department News to publish each week in The Watchman, and other items of interest to readers will appear in the weeks to follow.

Be careful — prevent fires!

Building trades union makes demands; strike threatened

A circular issued by the CSN (Confédération des Syndicats Nationaux) gives intimation of a work stoppage in the construction trades throughout Argenteuil, Labelle and Terrebonne from April 19. The circular, sent to all union members in the three counties, requests their attendance at meetings to be arranged in their respective municipalities, urging them to register immediately in order to receive strike benefits — should a strike be called.

The circular letter states further that the five CSN locals established in these three counties were meeting employers, in the presence of a Department of Labor conciliator, at the court house in St. Jerome, March 18-23 last, and that demands on parity of pay, union security, retirement plans, sickness insurance, vacation and overtime allowances, have been clearly defined to the representatives of management.

The CSN embraces many trades in the construction line — carpenters, laborers, plumbers, electricians, painters, welders, machine operators, bricklayers and others. The five branches will be grouped shortly in one forceful organization, to be known as the "Syndicat de la Construction des Laurentides".

Construction workers in this area may register with the union at 169 Bethany St. or 474 Sydney St., Lachute.

Brownsburg drive for Red Cross ends April 17

Brownsburg — The Red Cross financial campaign, now underway in Brownsburg and associated communities, is scheduled for completion by April 17. Several additional area representatives and captains have shared in the organizational responsibilities. Bernard Ouellette has now taken charge in St. Philippe d'Argenteuil. In addition —

Noël Lemay, Staynerville
George McCormick, Dalesville
Leo Reeves, Pine Hill
Rosario Richer, St. Michel de Wentworth
Also Fernand Lepine, Ernest Lavoie and Mme Yvon Séguin in Brownsburg.

Book display and other features —

Library Week program planned for Lachute

"Reading Is the Key to Continuing Education." . . Canadian Library Week 1965 stresses the importance of reading and the corresponding importance of libraries in Canadian life, especially in an age which demands so much knowledge and so many skills. Today Canada's vitality, and indeed the very existence of the world, depends on the degree to which its people form the habit of reading to learn new knowledge and skills, to intelligently interpret and weigh ideas, and to reflect on the history, civilization and literature of the past ages.

Activities planned by the "Carrefour du Livre" to celebrate Canadian Library Week will get underway with a mammoth book display in the council chambers of the town hall on Saturday, Sunday and Monday, April 10-11-12. Doors will be open from 2 p.m. to 10 p.m. on Saturday; 1 p.m. to 10 p.m. on Sunday; and 9 a.m. to 9 p.m. on Monday — with some of the library members in attendance at all times. There is no admission charge, and a large display of books in both English and French, and to suit all tastes and ages, will be on hand. It is planned to have Dr. G. R. Rigby in attendance to personally autograph your copy of his most recent and well received book, "A History of Lachute". Everyone is cordially invited to come in and browse around during these three days.

On Tuesday, April 13, at 1 p.m. in the Legion Hall, a "dessert bridge" is being planned by the ladies of the Carrefour. Dessert will be served and cards played afterwards. (Tickets for this event have been sold out, at press time.)

An activity is planned for the children on Saturday, April 17, at 1.30 p.m. Two full-length color films from UNICEF will be shown at l'Ecole Secondaire on Mary Street and Bedard Blvd., with an admission charge.

The film "25 Million Children", featuring Danny Kaye, will be in French, and "Paper Kite" will be in English. The latter film is being shown for the first time in Canada, and both subjects should appeal to all viewers from four to 80 years of age. Some live musical entertainment on the stage is also being planned, between films. This will be a big entertainment afternoon for all children, so keep the date open for them.

This program shows that the Carrefour du Livre is making a great effort to promote library facilities in Lachute. At this time you may take the opportunity of joining the Carrefour to lend your support for their efforts to date and to help in the future growth of a completely bilingual library in Lachute.

It would be very fitting, at this time of conflicting opinions on bilingualism in various parts of our province and the country, that Lachute should lead the way as usual and get behind this effort to establish one of the first completely bilingual libraries in our country.



Students visit Ottawa

Brownsburg High School students of Grades X and XI enjoyed an educational tour in the nation's capital recently, concluding with a visit to Parliament as the guests of Vincent Drouin, M.P. for Argenteuil-Deux Montagnes. The group is seen here, photographed on the steps of the Peace Tower fronting the stately Parliament Buildings. Members of the school staff who escorted the party, also their host, are seen to the left and front of the group — Mr. McCosh, Principal John Leggitt, Mr. Tompkins, Mr. Smith and (centre) Mr. Drouin, M.P.

— Studio C. Marcil, Ottawa

"Argenteuil Outdoors"

By BOB ATCHISON

Trout fishing through the ice can now be considered over. Maybe with the added knowledge the biologists have obtained this past winter, it will be possible to have a couple of lakes opened in this County. For the number of hours and the number of persons involved, the trout fishing has been no great success. A few were caught, which adds to the possibilities of winter fishing; however, the catches of perch, bass, etc., have been considerable — so this should help the trout later on in the spring. It seems to have been proven that trout cannot be expected in any appreciable quantities, so with this knowledge, it should be possible to have some lakes opened in this County. It's a safe bet that for every trout taken there would be at least 100 other types; maybe this may be taken into consideration too.

• • •

I don't mean that these lakes should be opened for indiscriminate fishing, but have them controlled — one road in and out, with checkout points along this road, where everyone fishing would have to declare their catch, and so forth. There might even be a small charge for this type of fishing, but if the money were turned back for re-stocking of the lakes involved, then I don't think anyone should object too much. The big catch would be seeing that this money IS turned back. If 10 trout were taken out of any lake, then the St. Faustin hatchery could re-plant 1,000 fingerlings; I don't think they would be missed from this hatchery. After all, they lose that many per day without any real depletion; better to plant them than this. Considerable thought would have to be given, and good protection supplied, but this could and should be done for the sportsmen in this province, and especially in this County. . . It has been assumed that the trout would be just as hungry during the winter as any other time, but with the biologists knowing this is not so, then maybe we can look forward to more diversified fishing.

• • •

A good-sized lynx was spotted on the Lakefield road a week or two ago. My informant had the impression this animal was in litter, so perhaps there'll be from one to four kittens around. Let's hope no one decides to try and tame these cats, which is pretty difficult and extremely dangerous. The Old Lady would sternly object to anyone molesting her kits, so take it easy.

While on this subject, have you taken in the Sportsman's Show this year? I haven't, but from reports received the animals down there were just as last year, very nervous and so forth. Isn't it a shame that these magnificent animals should be caged up, just to satisfy money-hunger and public curiosity? I know they are caged up in a zoo; even this I don't especially approve of. But to see them confined in small cages, is deplorable. This is one of the reasons that we in Argenteuil should have a national preserve, with all these animals in it, PROTECTED from killers. As far as I can see this County is certainly not industrial, nor wholly agricultural, by any means; so why not a good park, which would bring in benefits not only to us, but also to outsiders, who could observe the animals in their natural habitat. . . Sure, I'm nuts to be thinking of things like this; maybe, but it sure could be done with the right kind of approach.

• • •

Many enthusiasts are getting ready for the opening of fishing. A few of the boys are out getting the feel of their tackle once more. This is a very good approach to good fishing. Far too many people forget this, and they end up getting into all kinds of trouble on their first outings. Casting on the snow or hard earth won't hurt your outfits too much, except the lines. But then, you had these in use last year, so you need new ones, for sure. Especially if they happen to be mono-filament; as a rule these types are good for one season, no more. This is one of the things that surprise me most; a good fisherman takes care of his tackle, yet often neglects this detail, thinking the line is good for many years. For the modest cost of a new line, I think it's foolish to try and do with last year's. Lures and baits cost more than any line, yet some keep on with the old line even after they have discarded old lures. . . Another neglected item is the leaders. As a general rule, leaders are never looked after, not even cleaned after use; yet they are expected to stand up to hard abuse come spring. Most sports look after their other equipment, yet they neglect all this tackle — why, I don't know.

• • •

More on the weighted fly spinner. This type of lure has been in the news this past couple of months; it's an old-timer, but one that seems to be coming back. For anyone wanting to make one, this is all there is to it. Your hooks should be about No. 4 or 6, turned-down eye. Now bind this all the way down the shank with thread; place a small sinker over the thread, then lock it in place. Now tie in some fly floss, then wind it down the whole body over the lead; build this up to make a smooth finish. Now tie in some bucktail, or feathers; secure this very tight, otherwise your feathers or hair will be floating off into the breeze. Build up a head with your thread, color it red, then paint in white or black eyes. This is a very good lure, having been tested and proven for many years. Places where it is impossible to cast a fly in the usual manner, can be exploited in this way. Used on a spinning rod, it is a real killer. On top of this, you can make them any weight you wish, for deep, fast fishing or for the shallower type; this bait fits them all.

I wrote on bass bugs a couple of weeks ago; it appears I did not make this too clear. These bugs can be used on a spinning rod, with a minor alteration. One small sinker about 6 inches ahead of the lure will do the trick. That's all.

• • •

More and better Canadian lures are coming onto the market, this is a very good sign. It's about time our Canadian firms got to thinking of the fisherman. For a good many years these people were putting out some terrible junk, almost as bad as some of the poorer class of Japanese baits and equipment. Now, though, the baits are every bit as good as the best in the world. For a long, long time the European baits have offered the best finishes, but not so now. Some of the better Canadian types in the same price range have excellent finishes on them. Especially the fluorescent varieties; these are great for the money. I've often wondered why our manufacturers ignored the fisherman. Whatever has hit them now, is certainly to our benefit.

• • •

I have mentionsd a new type of rod on the market for spinning. Although not in the cheap class, actually it's not too expensive, when you reckon the years of usage. A specialized type of metal butt has been applied, which really steps up the action of this rod. As most of us realize, glass rods have left a lot to be desired in action, but I believe with this type they have overcome the drawback. Of course it will not appear on all types yet — this would be too expensive — but this one is a start.

• • •

Coming down to town this morning (April 1), we must have seen at least 50 black squirrels. They were seemingly having a ball. I'm certainly glad they have managed to hang on and multiply. I have also been told there are a couple of grey squirrels in the area; these make excellent pets around the home — they become so brazen in their feeding that you have to lock everything up! But it's sure nice to see them all around once more.

• • •

Just received a call about a bird which, from descriptions, would appear to be a phoebe. Although these birds are fly catchers, it is just possible it might be one of this variety. I have seen no open water as yet, and certainly no insects flying around.

SCHOOL

Brownsburg High News

Week's Activities

By Sandra Hall

On Friday, April 2, the students of B.H.S. received their report cards and left the school grounds with varied expressions, preparing themselves for the crucial moment, of their parents' expressions. We hope that you are one of the students who realize the importance of education, and are proud of your report.

• • •

Easter vacation for B.H.S. begins Friday, April 9 — a vacation, I am sure, well deserved by all students.

• • •

B.H.S., being a small school, is not fortunate enough to have a Home Economics class, but through the efforts of Mrs. John Leggitt, an after-school weekly class has been started. On March 18, Mrs. Leggitt organized the first meeting of all girls interested in sewing. The class of ten meets regularly to discuss any problems they might have encountered. Mrs. Leggitt gives the ambitious girls assistance, and as in most courses, the girls finish by doing homework. The present project is the making of a "gonk", better known as a "shift". After this project is finished, the girls will not only have made an attractive dress, but will have a beneficial idea of the rewards of sewing.

• • •

Once again the Students' Council of B.H.S. is involved in another project. From April 21 to May 1, volunteer students will go from door-to-door selling chocolate bars. These will cost 50 cents, and will also be sold for a second week at the school itself. The project will go towards the Students' Council funds. B.H.S. hopes that everyone will support the Council during the week of this sale.

• • •

B.H.S. hopes that everyone will have a Happy Easter, so that students may return to their third and final term with fresh enthusiasm.

The Sports Scene

By David McCaffrey

The junior and senior boys' volleyball teams, which will be representing Brownsburg High School during the 1965 year, played their first games of the season in St. Eustache on Friday evening. Each of our teams was scheduled to play a set of six games — each game consisting of eight minutes or 15 points, whichever came first.

In the first set, Brownsburg's juniors clashed with the Lake of Two Mountains squad. B.H.S. won four of the games. Alan Vowles aided Brownsburg's victory with his serving, while Cecil Humphries, Terry Hamilton and George Chalmers backed him up with their volleying.

The senior team played only four games, dropping two of them to the St. Eustache team. Neither team was playing its best, but each did make several spectacular plays. David Welburn scored a good part of Brownsburg's points with his hard, overhand serve. Winston Dixon, Peter Ferland and Michel Lambert were the main "spikers" on our team during the evening. Wayne Seary and Gerald Vowles were the outstanding defensive players for B.H.S. Each saved quite a few points by keeping the ball "in play" after it seemed lost.

It might be added, these were only exhibition games. There is no actual league play for volleyball in this area. However, each team plays ten or twelve exhibition games before the annual tournament in May, at which time a cup is awarded to the winner.



BON VOYAGE!
BON VIAGGI!
BUEN VIAJE!

No matter how you say it . . . or where you want to go, make us your first stop for the most convenient travel!

CUNNINGHAM TRAVEL SERVICE

530 Main St. Lachute
LO 2-5522

CURLING

Activities in Brownsburg

The Brownsburg curlers are busy stacking their brooms one by one, and looking forward to a season of golf, gardening, housecleaning or "what have you?" Curling at the local club is over for the year, and from all reports it has been a most successful one. A special thank-you to our presidents, Gwen Ball and Bill Morrow, who gave so much of their time to the club, and to the directors and committees who assisted them.

• • •

One rink with Margaret Rose (skip), Doreen Finlayson, June Troop and Joyce Allan, will travel to Chantecler to play in a "friendly" on April 15.

• • •

The finals of the Molson's Mixed Bonspiel, a double knock-out, were played last Friday at the club. Andrew Hardie skipped his rink to a win. He was supported by Vi Hazel, Harry Millar and Gwen Ball. Runners-up were Wyman Hazel, Edith McCulloch, Harry White and Alma Lacasse.

The Consolation was won by Bob Sugden (skip), Hazel Keatley, George Gates and Benny Lafleur, with runners-up Dave Golphin (skip), Ida Cruise, Ward Moncrieff and Viola Wilson.

"Did Bob catch you napping when he pulled that big end on you, Dave?"

• • •

The Saturday mixed curling, played throughout the year, saw Bill Hamilton (skip), Jessie Dimock, Bill Dimock and Gwen Hamilton take the honors, with runners-up Malcolm Cairns (skip), Audrey Pasco, George Pasco and Lorna Cairns.

• • •

On April Fools' Day, the Afternoon Ladies had a fun session with curling and prizes for all. Rosalie Graham (skip), Lila Murdoch, Peggy Sugden and June Bauer had top score and first pick of prizes from the "White Elephant" table. Tea was served, and the afternoon was a very pleasant one.

• • •

The third Club Bonspiel, for afternoon curlers, was won by Hazel Keatley (skip), Jessie Dimock, Elsie Hay and Elsie Morrow. Runners-up were Audrey Bourne (skip), Doreen FinLayson, Joyce Atkins and Hilda Golphin.

• • •

Hearty congratulations to Art Lobel (skip), Wyman Hazel, Bill Hamilton and Bill Dimock, for winning the Lachute Spring Bonspiel and bringing the trophy back to Brownsburg. Nice curling, fellows, the club is mighty proud of you.

• • •

On April 10, at 7 p.m., the Men's Branch will hold their closing supper and dance. Supper will be "pot-luck", followed by the presentation of prizes for the men's and mixed bonspiels. The evening will wind up with dancing to an orchestra. All members and their friends are invited to attend.

• • •

April 20 will see the ladies' annual meeting; this will start at 5.30 p.m. Pot-luck supper will be served, followed by the presentation of prizes to the winners of the ladies' competitions.



The final playoffs of the Lachute Spring Bonspiel, held Saturday, April 3, provided the spectators with interesting entertainment. There were the usual number of breaks — whether they were lucky or unlucky depended on which rink was receiving or giving.

The eight rinks in the quarter-finals played as follows: Chantecler (skip, R. Nadeau) against Maxville (skip, L. Bessner). Hudson (skip, G. Smart) against Brownsburg (skip, A. Hardie). Cap de la Madeleine (skip, R. Campbell) against Maxville (skip, W. McEwan). Lachute (skip, R. Cairns) against Brownsburg (skip, A. Lobel).

Winners in the semi-finals were G. Smart's rink from R. Nadeau, and A. Lobel's rink from R. Campbell.

Winner in the main event was the Brownsburg rink of A. Lobel, W. Hamilton, W. Hazel and W. Dimock. The runner-up, the rink from Hudson. R. Campbell won the consolation event, with the Chantecler rink as runner-up.

All members responsible for the smooth running of this bonspiel are to be congratulated on doing a wonderful job, not forgetting thanks to the Ladies' Club for their service and excellent meals.

• • •

Correction of a statement in last week's column. In the code of the skunk board, the figure one and zero covered with a star still means ten to the person in the know. The writer was not in the know, and not being able to read through a star, gave credit of being king of the skunked to John Hadley. Well, our friend John is only a prince; the king, it transpires, is no other than one of our leading citizens, Dave Campbell, who has ten skunks to his credit and will probably win the kitty. (Apologies to Prince John.)



Car hunting?

Bargain with HFC cash

With cash from HFC you can seek out the best car values anywhere you choose. Pay on the spot and repay HFC conveniently. Hundreds of thousands of Canadians every year choose Household for trustworthy money help—to buy cars, pay bills, get new appliances or furniture, fix-up the house and for many other good purposes. May we help you?

AMOUNT OF LOAN	MONTHLY PAYMENT PLANS 36 months	30 months	20 months	15 months
$100	$....	$.....	$ 6.12	$ 9.46
550	.....	23.73	32.86	51.24
750	.....	31.65	44.13	69.21
1000	.....	41.45	58.11	91.56
1600	60.88	68.81	94.11	146.52
2200	83.71	94.62	129.41	201.46
2500	95.12	107.52	147.05	228.93

Above payments include principal and interest and are based on prompt repayment, but do not include the cost of life insurance.

Ask about credit life insurance at low group rates

HOUSEHOLD FINANCE HFC

LACHUTE
507A Main Street—Telephone LO 2-2478
Over Dalphen's Store

Arg. Fishing and Hunting Association soiree well attended, opens activities

A reopening meeting of the Argenteuil Fishing and Hunting Association drew an attendance of almost 300 outdoors enthusiasts to enjoy a soiree by Molson's, the sponsors, and items on the Association agenda. The event was held at the Knights of Columbus Hall, Lachute, with President Denis St. Jacques as chairman.

Guests included Serge Deyglun, La Presse columnist; Richmond Pelletier, director of the Molson Fishing Club; and Gaston Laroche, the company's new district manager.

Serge Deyglun, in his remarks, pointed to Lachute area as a haven and nesting ground for the wood duck, a species which had been nearing extinction. He spoke also on changes in the game laws, particularly relating to deer and moose.

On behalf of the Molson Fishing Club, Mr. Pelletier presented a bronze medal to Pat Carrière for his prize catch, a 8½- lb. red trout; also "honorable mentions" to Rodrigue Desforges (for a red trout, 15 lbs.), Hector Proulx (maskinonge, 17 lbs.), Fernand Ouellette (pike, 15 lbs.), and Mme Claire Marinier (small-mouth bass, 4 lbs.)

An interesting film on big game and bird hunting was enjoyed by the audience, and numerous door prizes were awarded to lucky winners.

St. Simeon's Anglican Bowling League

SEMI-FINALS (Highest total scores to count)

Team and Skip	P	W	L	D	F	A
Beavers (Mrs. M. Sewell)	2	2	0	0	16	13
Robins (Dave Brown)	2	0	2	0	13	16
Sparks (Rev. W. C. LeCras)	2	1	1	0	15	14
Stars (Gordon Silverson)	2	1	1	0	14	15

Finals — Beavers vs. Sparks, April 19th

Playoffs start in United Church bowling league

The first round of the United Church bowling league play-offs was held Monday evening, and in the "A" series, the Maple Leafs (Clifton Matthews) finished with a good lead of 12-4 against Ed Armstrong's Beavers, while in the other "A" series, Mrs. Simon Wilson's Blue Birds came through with a win of 14-7 against the league champions, St. David's (Mrs. Ed Armstrong).

This series will conclude in two weeks' time, at 8 p.m.

In the sudden-death "B" series, the Young People's foursome defeated the All Stars 9-8, skippers respectively by Helen McGibbon and Mrs. D. Girling; the Thistles team (William Wilson) won 8-6 against Les Gordon's Rangers, while the Red Wings (Miss Grace Rosser) defeated Miss Laura Davis' St. Andrews team 9-8, after an extra end, and the St. George's foursome (Owen Todd) won 9-6 against Harold Smith's St. Pat's.

Series "B" will also conclude in two weeks' time (7 p.m. St. Georges vs Thistles; and 7 p.m. Red Wings vs Young People's), with all winning teams playing twice that night. The finals and annual banquet will be held on Monday, April 26.

Lachute Plumbing Centre

Springtime Specialties

Water Heaters
Fixtures
Water Pumps
Sump Pumps
Piping
Hot-Air Furnaces
(10 Years to Pay)

See Your Plumber,
GEORGES RAYMOND
49 Bellingham Street, Lachute
LO 2-6002
Sales — Service — Repairs
At your complete service in home, Business or Plant.
Satisfactory Work by Expert Tradesmen

A7.2c

"Ship the Safe Way"

BOYD'S assure you of the finest in shipping accommodation with over one hundred pieces of modern transport equipment.

You receive the most complete and courteous overnight service between all localities reached by our line. Our rapid expansion is backed by over a quarter century of efficient and dependable service. It pays to *ship the safe way* - by BOYD'S.

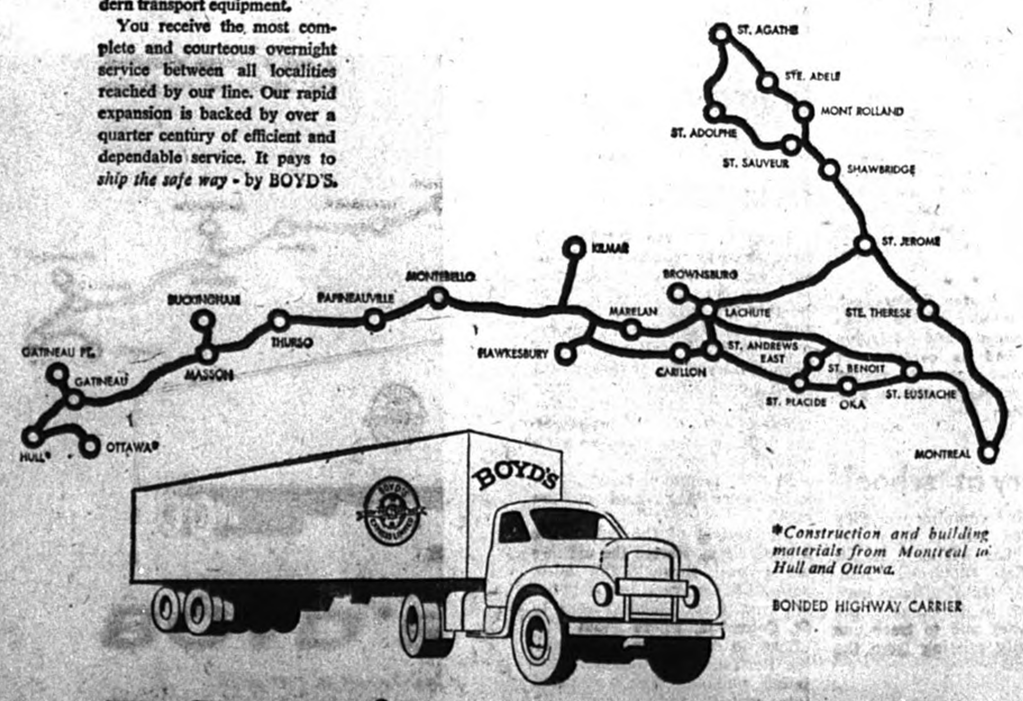

*Construction and building materials from Montreal to Hull and Ottawa.

BONDED HIGHWAY CARRIER

BOYD'S EXPRESS LIMITED

LACHUTE - BETHANY ROAD - LO 2-2434

MONTREAL	ST. JEROME	ST. EUSTACHE	BUCKINGHAM	OTTAWA
700 Montée de Liesse	St. Antoine des Laurentides		Hwy. No. 8	
TEL. 748-9631	GE 8-1243	NA 7-3778	YU 6-2300	CE 3-7913



Quebec Holstein leaders

This group of Holstein leaders from Quebec attended the annual meeting of the Holstein-Friesian Association of Canada recently in Toronto. Seated (left to right): Hermas Lajoie, Montreal, secretary of Quebec Branch of the Association; A. Pinsonneault, Ormstown, director; and standing, left to right, Directors Harold Wilson, Lachute, and Pierre Gignac, Disraeli.

Farm Forum rally topics; plans on new management

A very successful Farm Forum rally was held March 29, in the Lachute United Church hall.

Mr. Walker Riley, along with Mr. McKenzie and Mr. Hamilton, all from Macdonald College, provided the group with some interesting and instructive material, that gave the audience plenty to think about along the lines of "more dollars per acre".

This meeting also proved the need for an active farm organization. In the future this movement will be directed by the Quebec Farmers' Association. The audience were told that there will be a weekly program provided by th CBC which will be suitable for discussion groups.

Reorganization

At a recent directors' meeting of the Quebec Farmers' Association, a report on "The Needs for a Farm Organization to serve the English Speaking Farmers of Quebec" was presented. The main recommendations were as follows:

1. That the "Quebec Farm Radio Forum" organization terminate all functions at the close of this season. The national organization will no longer exist; there seems little need for a provincial organization.

2. The Quebec Farmers' Association should immediately take over as the agency to assume the complete responsibilities previously held by Quebec Farm Radio Forum. This would mean that the Q.F.A. would have a much wider field of activity than it has at the present time.

3. That a stepped-up program of rural adult education, training and leadership be made available by the Q.F.A. for its members by October 1, 1965.

4. That a full-time Provincial Secretary-Manager be employed by Q.F.A.

5. The Quebec Farmers' Association should involve itself in three broad fields — (a) education and information, (b) policy making, (c) pressure group activities.

— This means that the Quebec Farmers' Association will enter the field of Rural Adult Education, which thus far has been the territory of the Quebec Farm Radio Forum.

There is a lot of planning to be done this summer, and it is hoped that all Farm Forum members, as well as other farmers, will take a good look at the job the Quebec Farmers Association is taking on.

Fair Booth Project

The next project for the local groups will be the booth at the Fair. This will operate as usual, and members are requested to keep in touch with their local secretary for events as they happen.

Fun for the Family —

Shriners' Circus coming May 22-29 to Mont'l Forum

"Fun for the whole family" is the slogan of Karnak Temple's Shrine Circus which, for the 26th year in succession, will give 11 matinee and seven evening performances at the Montreal Forum between May 22 and 29.

Nineteen acts are included in the program, designed to provide fun, thrills and excitement for the "young in years" and the "young in heart."

Behind the amusement objective, however, is basic planning over more than a quarter century to provide substantial financial support for the Shriners' Hospital for Crippled Children on Cedar Avenue. Here, children 15 years and under, without restrictions on race, creed or color, receive surgical treatment for deformities, providing their parents cannot pay anything towards the cost of treatment.

This year the Shriners have arranged with Frank Wirth, who has earned top ranking in the field of circus entertainment, to present a spectacular program which will amuse, entertain and thrill tens of thousands of adults and children.

Wild animal acts by tigers, bears and elephants will provide the thrills; dozens of clowns will create fun and laughter; trick dogs, chimpanzees and performing horses will demonstrate the results of careful training, while aerialists, acrobats and trapeze stars and high-wire walkers will perform new and exciting feats.

The entire program planned for this year, maintains a balance between entertainment, amusement and nerve-tingling acts which captivate men, women and children — who, in addition to enjoying the Circus, will indirectly be helping crippled children admitted to the Shriners' Hospital.

B'burg pee-wees bring home trophy

Brownsburg — Last Saturday the Brownsburg Pee-Wees participated in the annual Cornwall Pee-Wee tournament and came home with the "B" Division runners-up trophy.

While Brownsburg were trounced in their first game by a superior Ottawa team (the same team that gave Quebec City such a rough time in the Quebec International tournament), they showed real championship form in coming back and beating a strong Kingston team 2-1 in an exciting, closely fought game. Strong defensive work by Goalie Summers and defencemen Cousineau, Bauer and Desforges accounted for the low score, while forwards Levert, Dimock, Belisle and Gauthier were outstanding up front.

In the championship game against Vankleek Hill, the Brownsburg team took an early lead, but they couldn't keep up the pace and tired early, as this was their second game in less than an hour. The game ended 5-2 in favor of Vankleek Hill, but the Brownsburg boys still feel if they had had a full team (three of their stronger players couldn't make the trip) they would have come home with the top trophy. In any case the team thoroughly enjoyed the day, and are looking forward to a return trip next year.

Watchman Want Ads bring results.



Married at Namur, Que.

Mr. and Mrs. Elton Currie, photographed following their recent wedding in l'Eglise Unie St. Paul de Namur (Namur United Church). The bride is the daughter of Mr. and Mrs. Marcel Dardel, of Namur, and the groom is the son of Mr. and Mrs. Lewis Currie, of Gramont. They will take up residence in Montebello.

Births, Marriages, Deaths, etc.

Births, Marriages, Deaths, In Memoriam, etc., $1.00; 10 cents per type line extra for verses with In Memoriam (estimate 8 words per type line.)

BIRTHS

MOORE — To Oliver and Pat (née Davis) on Sunday, March 28, 1965, a son, at the Great War Memorial Hospital, Perth, Ont. Both well.

NEILL — John and Violet (née Bennett) are pleased to announce the birth of a son, 7 lbs. 6½ ozs., Graeme John, (brother to Janice Ann) at the Smith Clinic, Hawkesbury, Ont., on March 30, 1965. Both well.

DEATHS

CARON (Irene Olive) — At the Ontario Hospital, Brockville, Ont., March 31, 1965, Irene Olive Caron, beloved sister of Mrs. Maude Lappe and Sam Caron, of Medicine Hat, Alta., and G. A. Caron, Town of Mount Royal. Funeral service held Friday, April 2, 3.30 p.m., from the J. P. MacKimmie Reg. funeral chapel. Interment at Lachute.

GOLDTHORPE (Thomas) — At the Julius Richardson Memorial Nursing Home, Montreal, on Monday, April 5, in his 28th year. Beloved son of Mrs. Ruby Goldthorpe and brother of Joan (Mrs. Earl Smith). Funeral service will be held Thursday, 2 p.m., from the Brownsburg United Church. Remains resting at the MacKimmie Funeral Home, Lachute.

IN MEMORIAM

CAMERON — In loving memory of a dear husband, father and grandfather, Hugh Allan Cameron, who passed away April 5, 1963. — Always remembered by his wife, Jennie, June, Calvin and family.

"We cannot bring the old days back
When we were all together,
But secret tears and loving thoughts
Will be with us forever."

GOLDTHORPE — In loving memory of a dear husband, Frank Goldthorpe, who passed away April 7, 1939. — Lovingly remembered by your wife, Emma.

"God saw you suffer for so long,
So he did what he thought best,
He gently took your hand in his
And whispered, 'Come and rest'."

KIRBY — In loving memory of a dear wife and mother, Caroline Gurley Kirby, who passed away April 10, 1964. — Always remembered by husband, John, children, Jackie, Carol, Jean, Elizabeth and families.

"You are not forgotten, loved one,
Nor will you ever be,
As long as life and memory last
We will remember thee."

MacLEAN (Lauchie) — In loving memory of a dear husband and father, always in our thoughts, who passed away April 5, 1959. — Wife, Ellen, and daughters, Elsie and Rhoda.

MORROW (David) — In memory of a loving husband and father, who passed away April 10, 1964. — Sadly missed by Myrtle and Mervin.

"You gave us years of happiness,
Then came sorrow and tears,
But you left us beautiful memories
We will treasure throughout the years."

4-H Club hears topic, 'Careers in Agriculture'

"Careers in Agriculture" was the main topic at a meeting of the Lachute 4-H Club, held last Thursday in Lachute High School. Walker Riley of Macdonald College, writer of "Country Notebook", was the guest speaker.

One of the interesting points revealed in his talk was that, back in 1939, one farmer fed 11 persons living in the city, and in 1962, one farmer was able to feed 33 people. He also stated that there are four jobs waiting for every college graduate in Agriculture, and six jobs if he is bilingual. Macdonald College is unable to fill the demands of industry for Agriculture graduates, because of the lack of students.

Mr. Riley then showed a film related to the subject of his talk. He also showed a film on "Farm Tractor Safety", illustrating hazards caused by careless use of farm tractors, which claim many lives every year.

A vote of thanks was extended to Walker Riley by the club members for a very successful and educational evening. The next meeting of the club is planned for the middle of May.

ANNOUNCEMENT

Levasseur Automobiles Enrg.

is pleased to announce that

DONALD G. MacRAE

30 Years in Automobile Sales . . .

is now in the service of this dealership, and will be pleased to give his personal consideration to your needs.

FORD CARS — FORD TRUCKS

Thunderbird — Galaxie — Custom Ford — Fairlane — Falcon

LEVASSEUR AUTOMOBILES Enr.

144 Chatham St. LO 2-2476 Ayersville

(D. G. MacRae — Res. LO 2-2973)

A7.2c

COMMERCIAL PRINTING — THE WATCHMAN PRESS

NEED FERTILIZER?



SEE "MY BANK" TO 3 MILLION CANADIANS B of M

For many farmers, operating funds are low at this time of year. It's the in-between period when there's lots of expense, little income. If this is your problem, talk it over with your B of M Manager.

If you can plan repayment from your farm income, there's money for you at the B of M— for fertilizer.

BANK OF MONTREAL
Canada's First Bank

Lachute Branch: DONALD HAY, Mgr.
Arundel Branch: G. G. HARKINS, Mgr.
Ayersville (Sub-Agency): Miss LOUISE MILLER, Mgr.
Calumet Branch: PAUL BOIVIN, Mgr.

WORKING WITH CANADIANS IN EVERY WALK OF LIFE SINCE 1817

HANDY ANDY AUTOMOTIVE SPECIALISTS

AUTO ACCESSORIES, SERVICE AND REPAIRS

CAMPING EQUIPMENT

SPORTING GOODS.

BEST QUALITY AT BEST PRICE!

ASS. 186 385 Main Street Lachute LO 2-8029



7 STEPS FOR SPRING DRIVING

Put your best foot forward for the fun-drivingest season of them all! Let our trained Guardian Maintenance Technicians make sure your car is right and ready for the first warm sign of spring. Professional methods and same-as-original parts will give your car new enthusiasm, and give you spring-in-your-step driving. We can service your car best because we know your car best. Automobiles are our only business. Price is reasonable, too. Come in soon.



1 TUNE-UP — Put your car's best foot forward. Our thorough tune-up, using scientific procedures, equipment and accurate adjustments assures best possible performance.

2 LUBRICATION — Here's a personalized service we're proud of. Not just a "grease job," it's a complete service that helps protect vital parts and prevent excessive wear.

3 COOLING SYSTEM CHECK — Get your car in step with the warm weather ahead. Maximum efficiency suggests a complete inspection of your car's cooling system, and any needed service.



4 BRAKE SERVICE — Positive braking power adds to that special pleasure of springtime's carefree driving. We'll inspect, test and adjust if necessary, to make driving safer.

5 ROTATE TIRES AND BALANCE — To equalize wear and extend tire life, we'll rotate your tires and balance them as well, to give you a feeling of confidence in the Spring sunshine.

6 WHEEL ALIGNMENT — New handling ease drives your car straight into spring. A scientific correction of front wheel alignment to factory specifications does the job.

7 APPEARANCE CARE — Bring out the refreshing lustre that may have been dulled by winter weather. You'll enjoy that new car appearance in a new, fun driving season.

QUALITY Guardian Maintenance SERVICE

LACASSE AUTOMOBILE LTD.

483 Main Street LACHUTE Tel. LO 2-5248

Brownsburg LE 3-4291

Free Estimates

CUSTOM-MADE DRAPERIES

UPHOLSTERER & MANUFACTURER

FORGET UPHOLSTERING - MFG. REG.

Showroom: 410 Main Street, Lachute

Budget Plan

A&P

Jane Parker

HOT CROSS BUNS



"Try Them Toasted They're Delicious!"

Baked in A&P's own bakery by Master Bakers

Pkg of 6 **33¢**

THIS WEEK'
JANE PARKER BAKERY FEATURES!

JANE PARKER RAISIN PIE — Reg. price 49c each—Save 10c — large 24 oz. size **39¢**

JANE PARKER BROWN 'N SERVE PLAIN — Reg. 29c pkg.—Save 8c
FRENCH ROLLS pkg. of 6 **21¢**

JANE PARKER **BREAD** CRACKED WHEAT and WHITE SLICED BREAD — Special! **2 for 39¢**

IT'S THE EAT IN THE MEAT THAT COUNTS

GRADE "A" **TURKEYS** OVEN READY

SUPER-RIGHT QUALITY FROZEN VAC PACK CRY-O-VAC 5 TO 10 LB. — lb **39¢**

SUPER-RIGHT QUALITY FROZEN VAC PACK CRY-O-VAC 10 TO 14 LB. — lb **43¢**

FRESH FRUITS and VEGETABLES

U.S., No. 1, FIRM, Ripe

TOMATOES 2 lbs **35¢**

U.S. NO. 1 SALMON FLESH, JUMBO SIZE 45
CANTALOUPS each **29¢**

CALIFORNIA NO. 1 CRISP, JUICY, SIZE 24
CELERY large stalk **29¢**

FLORIDA MARSHSEEDLESS, SWEET, JUICY, SIZE 96
GRAPEFRUIT 10 for **59¢**

U.S. NO 1 FRESH, FIRM GREEN HEADS
CABBAGE lb. **8c**

FANCY GRADE, CONTROLLED ATMOSPHERE, CRISP, JUICY
APPLES MACINTOSH 3 lb. cello bag **49¢**

BONELESS **PORK LOINS**
END CUTS lb **79¢** | CENTRE CUTS OR CHOPS lb **89¢**

SLICED **SELECT BEEF LIVER** lb. **39¢**

MAPLE LEAF SMOKED **RINDLESS SIDE BACON** SMOKED Maple Leaf 1-lb. pkg. **69¢**

FROZEN SOLE FILLETS ISLE of ROYALE BRAND 5-lb. box **$1.89**
This box contains various size packages of Sole Fillets, allowing you to take one or two for dinner and store the balance in your freezer.

SEA SEALD COD FILLETS 1-lb. pkg. **33¢**

EXTRA SPECIALS AT A&P

CHOICE QUALITY WHOLE WHITE
POTATOES 4 20 fl. oz. tins **59¢**



HENLEY CHOICE QUALITY
BARTLETT PEARS 3 15 fl. oz. tins **59¢**

A&P LOW-LOW PRICES

FANCY QUALITY WHOLE KERNEL
A&P CORN 4 14 fl. oz. tins **59¢**



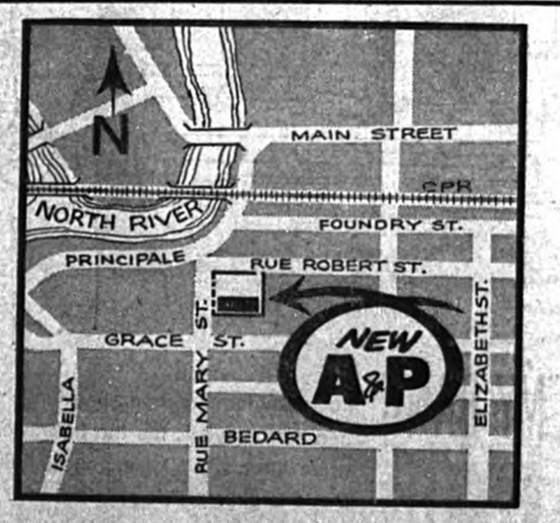

VISIT A&P'S NEW FOOD STORE IN LACHUTE
171 MARY STREET
Open Thursday Night Until 9 P.M.
Friday Nights Until 10 P.M.
LOTS OF FREE PARKING

FROZEN FOOD FEATURES

A&P FRENCH FRIED **POTATOES** 3 9-oz. pkgs. SPECIAL! **49¢**
McCAIN FRENCH STYLE **GREEN BEANS** 5 10-oz. pkgs. **99¢**
CHICKEN, BEEF or TURKEY **YORK PIES** Reg. 3 for 79c—Save 16c — 4 8-oz. pkgs. **89¢**

CHEESE FOR LENT

KRAFT CRACKER BARREL **MILD CHEESE** 16-oz. pkg. **59¢**
KRAFT CRACKER BARREL **MEDIUM CHEESE** 16-oz. pkg. **73¢**
KRAFT CRACKER BARREL **OLD CHEESE** 16-oz. pkg. **79¢**

JANE PARKER Plain, Sugared, Cinnamon Reg. 33c—Save 4c
DONUTS HOMESTYLE pkg. of 12 **29¢**
ROYAL STEWART (Plus Bottle Deposit)
GINGER ALE 8 30 fl. oz. btls. **99¢**
MITCHELL'S VITAMINIZED
APPLE JUICE 48 fl. oz. tin **37¢**
HAWES PASTE
FLOOR WAX 1-lb. tin **63¢**
CONNOR'S
KIPPER SNACKS 2 ¼'s tins **21¢**
TALISMAN BRAND
STRAWBERRY JAM 4 12 fl. oz. jars **99¢**
BEAVER JUMBO REDSKIN
PEANUTS SPECIAL! 16-oz. pkg. **39¢**
WASCO AUSTRALIAN
RAISINS SPECIAL! 15-oz. ctn. **31¢**

WIDE VARIETY OF EASTER CANDIES

ASSORTED CHOCOLATES	MARY LOU	1-lb. box	89¢
MINIATURES CHOCOLATES	MARY LOU	12-oz. box	99¢
PEPPERMINT PATTIES	MARY LOU	9-oz. box	39¢
3 PCE BUNNY SET	ALLAN'S		33¢
DECORATED EGGS	ALLAN'S		45¢
BARNYARD TRIO	ALLAN'S		79¢
ASSORTED EGGS	LOWNEY'S	3's	29¢
ASS. PAN EGGS	McCORMICK	1-lb. cello	45¢
ASS. PAN EGGS	IN BASKET McCORMICK	8½ oz.	33¢
JELLY EGGS	PEGGY ANN	1½-lb. cello	49¢
RATIN EGGS	PEGGY ANN	7-oz. cello	29¢
CHOC. CREAM FILLED EGGS	ROBINSON	5 oz.	39¢



SPECIAL!
For Upset Stomach or Headache
BROMO SELTZER family size jar **79¢**
Reg. 93c jar—Save 14c

(15c Off Deal)
CREST TOOTH-PASTE family size tube **79¢**
Reg. price $1.04 tube — Save an extra 25c

SPECIAL!



THE GREAT ATLANTIC & PACIFIC TEA COMPANY LTD.
A&P FOOD STORES
A&P MEANS DEPENDABILITY

All prices in this ad guaranteed through Saturday, April 10th, 1965

Women's League annual meeting

The annual meeting of the Catholic Women's League was held this week with the Director, the Rev. Father Mailloux, in attendance.

The president, Miss Lydia Lowe, asked for the conveners' reports, and also for a report on the very successful St. Patrick's supper.

Discussions on the disposal of League monies — to church building funds; for Easter baskets for the poor; and a $100 scholarship to a graduating Grade XI student — were proposed and carried. A student priest in Peru is to receive $50, and $20 was voted to be given to the new English-speaking Catholic Youth organization of Lachute, which is planning a Kiddie Carnival and a Car Wash.

Mr. Jim Brown will be guest speaker at the May meeting; he will give ideas about the Christopher Movement, and also on the possibilities of a public speaking class in Lachute.

Object of Gideons, 'to expose people to the Scriptures'

Most people know of the work of the Gideons in the United States and Canada in placing Scriptures in hotels, motels, hospitals, prisons, schools and other institutions. They also present personal copies of the New Testament to school children and student nurses.

What is not so well known is that the Gideons are organized in 66 countries. As her share in the vast extension program, Canada is responsible for Malaysia, Fiji Islands, Ceylon and India.

Internationally the Gideons have distributed more than 58,000,000 Bibles and Testaments. Five million copies have been distributed in Canada. The big program is carried on by volunteer workers and the gifts of interested friends. Throughout the world there are fewer than 20 paid male employees.

Canadian Vice-President Leonard Crimp, a retired businessman, is at the present time on a world tour which will take him to 28 countries on behalf of the Gideon work. Recently he has visited Viet Nam, Cambodia, Laos, Thailand, Burma and Pakistan.

In the fall of 1963, when Mr. Crimp was still in business, he had passage booked on the ill-fated flight that crashed at Ste. Therese, killing all passengers. Within minutes of the takeoff he was transferred to another flight, and his life was spared.

Mr. Crimp reports that there is a great need for Bibles everywhere he goes, and that doors are wide open to the Gideons in most countries.

The object of the Gideons is to expose as many as possible to the righteous teachings of the Scriptures which reveal God's plan of salvation for mankind.

CHURCH SERVICES

Anglican Church
REV. C. R. LANG, L.Th., R.D., Rector

Sunday, April 11

ST. SIMEON'S, LACHUTE

9.45 a.m. Church School

11.00 a.m. Morning Prayer

Members of the Masonic Grand Lodge, Ottawa District, will attend the service.

Wednesdays in Lent, Evening Service at 7.30

ST. GEORGE'S, BROWNSBURG

9.30 a.m. Morning Prayer

10.30 a.m. Church School

Thursdays in Lent, Evening Service at 7.30

CHRIST CHURCH, ST. ANDREWS EAST

REV. WINTER LeCRAS

Palm Sunday

11.00 a.m. Morning Prayer

Holy Week

Wed., 10 a.m., Holy Communion

Good Friday, 11 a.m., Quiet Hour

PARISH OF GRENVILLE

Rev. H. J. COHEN, L.Th., Incumbent

Mr. D. J. Robertson, Lay Reader

Mr. P. J. Cohen, Organist (St. Matthew's)

Mrs. G. B. Murphy, Organist (Holy Trinity)

Palm Sunday

St. Matthew's, Grenville

11.00 a.m. — Blessing and Distribution of Palms, and Holy Communion

Holy Trinity, Calumet

9.30 a.m. — Morning Prayer and Blessing and Distribution of Palms

Holy Week Services — 8 p.m.

St. Matthew's, Grenville Monday and Wednesday

Holy Trinity, Calumet Tuesday and Thursday

Margaret Rodger Mem'l Presbyterian Church
REV. DR. C. RITCHIE BELL, Interim Moderator

9.50 a.m. Church School

10.15 a.m. Communicants' Class

11.00 a.m. Morning Worship (Rev. Dr. Ritchie Bell)

Tues., 8.15 p.m. Bible Study Group

Dalesville Baptist Church
"Holding forth the Word of Life"

REV. W. LORNE HISEY, PASTOR

10 a.m. — Our Bible School. We have classes for all ages. All adults are invited to the Adult Bible Class taught by Mr. Ernest Kettyle. COME! Bring your Bible and all your family.

11.00 a.m. Morning Worship.

"THE PURPOSE OF THE CROSS"

Thursday 8 p.m. Prayer Meeting

Everybody heartily invited.

Lachute Baptist Church
'Set for the defence of the Gospel'

REV. W. LORNE HISEY, PASTOR

9.30 a.m. — Our Bible School with classes for all ages. All adults are invited to the Pastor's Bible Class.

7.30 p.m. Evening Gospel Hour

"AT THE PLACE CALLED CALVARY"

Tuesday, 8 p.m. Gospel meeting in the French language

Wed., 8 p.m. — Prayer Meeting

Everybody welcome.

Watchman Want Ads bring results.

Lachute United Church
"The Church with the Chimes"

Rev. HAROLD THOMPSON, B.A., B.D.

10.00 a.m. Communion Service

Sunday School following the church service.

No service at East Settlement

Everyone welcome.

People's Church, Lachute
(Associated Gospel Church)

753 Main Street, Lachute

REV. C. W. SORLEY, PASTOR

9.45 a.m. Bible School

11.00 a.m. "PRECIOUSNESS"

Is money the most precious thing in the world? David speaks of some precious things money cannot buy.

7.30 p.m. "GROUND OF PEACE"

The precious blood of Christ is the only ground of peace. — "Having made peace through the blood of his cross." Col. 1:20.

Wed. 8.00 p.m. Prayer Meeting

Maple Avenue Baptist
BROWNSBURG REV. G. A. HUNT, LE 3-4123 B.A., B.D.

9.45 a.m. Church School, all ages.

11.00 — "THE EXTRA STEP"

7.30 "THE ROAD TO CALVARY" (W.M.S. in charge)

Next Sunday, Sunrise Service

Grenville Service, 2.30 p.m.

Brownsburg United
Rev. T. D. Richards, Minister

Mrs. C. J. Wheeler, Organist

Mr. S. E. Rose, Choir Director

11.00 a.m. Morning Worship

Everyone welcome.

Brownsburg Regular Baptist Church
REV. GEO. HICKS, B.Th., PASTOR

10.00 a.m. Bible School

11.00 a.m. Church Service

Thurs., 8 p.m. Prayer

Brownsburg Pentecostal Assembly
REV. R. E. SOLMES, PASTOR

The Home of 'Dial-a-Message' (Call LE 3-4834)

10.00 a.m. Sunday School

11.00 a.m. Morning Worship

EVENTS PRECEDING THE CRUCIFIXION

"Barabbas or Christ"

7.00 p.m. Evangelistic

"THREE ANGELS AND THEIR MESSAGES" (14)

People of all faiths are welcome.

Presbyterian Church
ST. ANDREWS EAST

REV. W HAROLD REID, M.A., D.D., Minister

April 11th — 11.00 a.m.

SACRAMENT OF THE LORD'S SUPPER

Lakefield Services
REV. CANON C. W. P. BAUGH, Rector

9.30 a.m. Louisa

11.00 a.m. Lakefield

7.00 p.m. Dunany

Parish of Mille Isles
REV. HORACE G. BAUGH, Rector

9.30 a.m. St. Sauveur

11.00 a.m. Morin Heights

No service at Mille Isles

WHY JEHOVAH'S WITNESSES CALL

To persons who know the Bible, the name "Jehovah's witnesses" is filled with meaning. It calls to mind God's declaration to his worshippers, in ancient times: " 'You are my witnesses,' is the utterance of Jehovah, 'even my servant whom I have chosen'." (Isa. 43:10) And it causes one to think of Jesus Christ, who is called "the Faithful Witness" and who himself said: "For this I have been born, and for this I have come into the world, that I should bear witness to the truth." — Rev. 1:5; John 18:37.

As in times past, so today, Jehovah God has on earth his witnesses. Regularly they call at the homes of people in over 185 lands to direct their attention to the Word of God.

That written Word makes clear man's obligations before God. It contains divine warnings for our guidance and promises around which we should build our lives. It is to discuss these vital matters that Jehovah's witnesses call at your home. Listen to them. Ask them questions that you have on the Bible. You will be glad you did.

In promoting a knowledge of the Bible, Jehovah's witnesses use all Bible translations, but to help persons to read the Bible with greatest understanding, they recommend the **New World Translation of the Holy Scriptures**, released as a one-volume edition in 1961. Its accuracy of rendering makes it satisfying for scholars, and its use of modern-day English makes it a delight for everyone to read.

You may obtain yours for only $1. — Write: Watch Tower, 150 Bridgeland Ave., Toronto 19, Ont.

ACKNOWLEDGMENTS

HOARE — We wish to express our heartfelt thanks and appreciation to the many friends and neighbors who were so kind and helpful in the recent death of a dear mother. Special thanks to Evangelist Willie Bryant and the Rev. Harry Hill, also Mr. MacKimmie and Mr. George Kirby.

— The Hoare Family

MacLEOD — The wife and son of the late William R. MacLeod wish to thank their many relatives and friends for their thoughtfulness in sending cards and flowers, also their visits to the funeral home, at such a trying time. Special thanks to the Rev. W. Lorne Hisey, Mr. Jack MacKimmie and Mr. Peter Todd.

MORRISON — George H. Morrison and family wish to thank their relatives and friends for their sympathy shown in so many beautiful and practical ways during their recent bereavement — with special thanks to William Woods for his constant devotion.

TOMALTY — The family of the late Mrs. Geo. Tomalty wish to thank relatives, friends and neighbors for kindness extended during their recent bereavement, including flowers, cards, visits, and attendance at the funeral.

Social and Personal

Saturday guests at the home of the Rev. and Mrs. C. R. Lang, accompanying Miss Muriel Lang, were — Miss Gemine Nérée, R.N., Miss Vivienne Small and Dr. F. Damas, all of Montreal.

~

Mr. and Mrs. Jas. MacKimmie returned this past week from Fort Lauderdale, Florida. Mr. and Mrs. Jas. W. McGibbon are also expected home this week, from the same vacation spot.

~

The many friends of Mr. Albert Noble, who is a patient in the Royal Victoria Hospital, extend wishes for his speedy recovery.

Mr. and Mrs. Bob Campbell, of Potsdam, N.Y., spent the week-end here, guests of the former's brother and sister-in-law, Mr. and Mrs. Jas. Campbell.

~

Mr. and Mrs. Bob Wyse and family, of Quebec City, spent the week-end here as the guests of Mr. and Mrs. Syd Drew.

~

Mr. and Mrs. Wm. Gray, of Dorval, visited the latter's parents, Mr. and Mrs. Hugh McEntyre, last Sunday. They were accompanied also by Mr. and Mrs. Russell Cordell.

A weekly news publisher from St. John's, Que., Mr. Larry Gage, was in Lachute Tuesday for a meeting of the Lions Club — addressing the clubmen at La Lorraine Motel, in his capacity of Deputy District Governor.

~

Bridge Club

Argenteuil Duplicate Bridge Club winners on March 29, playing the "Mitchell Scramble" method, were — (1) Mr. G. Guilbert, Mr. R. Leclair; (2) Mrs. L. Walsh, Mr. C. St. Onge; (3) Mr. and Mrs. J. R. Fletcher.

1965 "TIMMY" IS A WOLF CUB

Wolf Cub Herbert Berzins, 10, of the 120th Toronto Pack at Sunnyview School, was chosen to be "Timmy" for the 1965 Ontario Easter Seal campaign in aid of crippled children.

What can be said?

What would you think of a bird,
my friend,
That had no use for the air?
And what would you think of
a maiden sweet,
Who had no wish to be fair?

Or what of a pale and rain-washed
flower
That had no use for the sun?
Or the bounding heart of
a healthy child —
Who had no use for fun?

Ah! what would you say of
a germ-filled seed
That had no use for the sod?. . .
But what can be said of a
human soul
Who has no use for God!

— Mrs. A. Cowan

Brownsburg, Que.



Mr. and Mrs. Gawn Brown, 50 years married

— Photo, Miss Taggart

Dalesville couple feted by friends on their golden wedding anniversary

On Saturday, March 27, some 150 friends and relatives gathered at the Legion Hall in Brownsburg for a dinner and dance to honor Mr. and Mrs. Gawn Brown, of Dalesville, on their 50th wedding anniversary.

The evening started with a turkey dinner served by Brownsburg Legion Auxiliary. Grace was said by the Rev. C. W. P. Baugh, and after the dinner a toast was proposed by the Rev. C. R. Lang.

The "life history" of the honored couple was read by Mr. James Dixon-Smith, followed by the presentation of a purse of money from their friends and a gold clock from the immediate family; this was presented by Ethel Brown. At the conclusion of the dinner a thank-you was voiced by Stanley Brown.

Following these proceedings a dance was enjoyed, with music by the Silvertones orchestra.

Bridge tournament winning players

Over-all winners in the recent Bridge Club championship tournament were as follows:

1. Mr. C. A. Duchene, Miss M. Annett.
2. Mr. R. Leclair, Mr. G. Guilbert.
3. Mrs. L. Porter, Mrs. H. Peverley.
4. Miss H. Smith, Mrs. C. Stephens.
5. Mrs. F. Hungerbuhler, Mrs. R. Wheatley.
6. Baron and Baroness E. H. Falkenhausen.

Sectional winners were — (A) Mrs. A. Seguin, Mr. H. Chalk. (B) Miss H. Smith, Mrs. C. Stephens.



Engagement announced

Mr. and Mrs. Leonard Dion, of Lachute, wish to announce the engagement of their daughter, Evelyn, to Mr. Reginald Stansfield, son of Mr. and Mrs. Fred Stansfield, also of Lachute. A June wedding is planned.

— Portraits, Syd Drew

CAR SLUGGISH?

Let us look into it.



Sparkplugs, battery, engine — whatever's wrong with your car, we can put it right. Drive in for a thorough under-the-hood check-up soon. Count on our skill and experience to save you time, trouble, money!

Free estimates given on every job.

POLLOCK & GRAVES LIMITED

415 Main St. LO 2-2454 Lachute



EASTER Teen-Age Dance

Featuring the "SABRONATS" — formerly The Vibratones

Masonic Hall — Brownsburg Rd., Lachute

Friday, April 9 — Dancing 8.30 to 12.30

Door Prizes Contest Prizes

No Casual Dress Adm. $1 person.

Sponsored by the LACHUTE MOTOR SPORT CLUB

Compliments of —

Ferdy Butikofer,
Shell Service,
419 Main St., Lachute, Que. Tel. LO 2-6340

ATTENTION!

YOU'D LIKE TO WIN $100?

Call:

LO 2-2462

(J.-R. Lamarche Ltd.)

Capture the Moment with

BRIDAL PORTRAITS

by

EVA ANDAY



COMPLETE IN ALBUM $48

12 PICTURES, 8" x 10"

Reserve Now: LO 2-6648

EVA ANDAY

Professional Photographer

386 Catherine St., Lachute

Be ready for the Easter Parade! See us now for your choice of fabrics. We have selected the nicest imported weaves and designs.

Mme. V. A. Desjardins

198 Evelina Lachute



Just about every finance manager in Canada will give you credit for buying this car.

They're experts when it comes to economy.

They know, when it comes time for you to make your last payment, chances are your VW will still be looking as nice as the day you bought it.

In 1953, we sold 960 Volkswagens.

And at last count, a few months ago, we found 855 were still on the road.

That's why, when you want to buy a VW, you'll find it's not very difficult to get backing from one of the finance companies that stand behind us. Or any bank, finance company or credit union you choose.

And because a Volkswagen sells for about $1,000.00 less than the average spent on a new car in Canada, the payments you make are likely to be smaller. Or fewer.

Does a VW demand a big down payment? Not very. In many cases, your trade will do the trick.

And we're taking all kinds of trades. Big cars. Small cars. Old cars. Late model cars. Compacts.

But the really nice thing about buying a Volkswagen is that it's priced low enough so you can pay it all in one lump sum.

Or we can come to terms.

Don Boa's Motor Sales Ltd., 85 Chatham St. (Route 8) Ayersville, Tel: LO 2-2141 or LO 2-6767

VISIT THE R. FARMER STORES FOR YOUR EASTER SHOPPING





LADIES'

COTTON SLEEPWEAR

It's a spring and all-summer must. Comes in gay stripes and printed cotton. The gowns, baby dolls and capri have scoop necks with lace and piping trims. The shift gowns and dusters have button down fronts, buttoned side pockets and are out in the free swinging A-line. New pastel shades. Sizes: small, medium and large.

LADIES' NYLON SLEEPWEAR

Ladies' gowns, baby dolls and capris. Rayon with sheer overlays, trimmed with lace. Colors: white, pink, blue, mint, peach. Sizes small, medium, and large.

$1.98 and 2.98





New Cover Girl NYLONS

The Teen nylons for the slim leg and Teen Miss. The Regular nylons, perfectly proportioned to fit. New spring shades: Jamaica, Mink Glo, Charm, Honey Beige. Sizes 8½ to 11.

59c pr 49c pr

Seamless mesh plain tops. First quality nylons. New spring shades.

LADIES' TRIMMED

BLOUSES

Spanking fresh blouses for Spring in Arnel/cotton material, with nylon lace ruffle and cuffs. Sizes 10 to 18. White, pink and blue.

$2.98 to $3.98

LADIES'

BLOUSES

Many styles and spring shades to choose from: paisley prints, denim stripes, floral prints, pin dots, bold stripes and plain. Sizes 10 to 18.

98c $1.98 $2.98

LADIES' SHIFT DRESSES

Gay shift dresses to make you feel pretty and ultra-feminine at a price you can afford. There are side button, top button and zippered back styles. Combed cotton sateens in floral monotone prints as well as in trim Stripes. S.M.L.

1.99 to 3.98

Also a beautiful range of fine dresses and suits for Spring. Sizes 9 to 15, 12 to 18, 18½ to 24½.

$8.95 to $16.95





HATS

MILLINERY IN A SPRINGTIME MOOD

Mood to flatter your femininity. The largest assortment of ladies' hats.

$3.98 to $9.95

Ladies' SKIRTS

Newest style spring skirts in linen fabric, straight cut and "A" line. Crease resistant in the latest shades: pink, powder blue, yellow, beige and black. Sizes: 10 to 20.

$2.98 to $3.98

LADIES' STRETCHY

SLACKS

Denim, cotton/Arnel, linen fabrics, in new spring pastel shades.

$2.98 to $4.98



The Largest Assortment of Easter Chocolate in the Area

GROUP 1 — A large assortment of Easter chocolate eggs, bunnies, hens, roosters.
GROUP 2 — Complete assortment in wide range of sizes. Eggs, rabbits, roosters, hens, chicks, bunnies, 1 hen in basket.

5c to 98c

GROUP 3 — Fine selection of chocolate-filled Easter baskets, trimmed with cellophane and ribbon. Priced according to size. Also ideal for children, Easter arrangement of toys filled and decorated with cellophane and ribbons.

GROUP 4 — Jumbo size Easter chocolate barnyard friends: decorated eggs, bunnies, roosters, hen, hen on nest, rabbit with apron, squirrel, rabbit with lamb, bunny with basket, grand'ma rabbit, ducks, teddy bear, cat, swan, etc.

$1.49 to $8.98

LADIES' HANDBAGS

Large assortment of ladies' handbags, in patent or calf.

$2.98 to $4.98





Boys' long sleeve printed or stripe sport shirts. Sizes 8 to 16. Buy now for a better choice.

1.79

A large assortment of men's long sleeve sport shirts. Prints and stripes. Plain or snap tab collar.

1.98 and 2.98

SHIRTS FOR BOYS & MEN

Boys' short sleeves printed or stripe sport shirts. Blue, grey, beige. Sizes 8 to 16.

98c

Broadcloth

WHITE SHIRTS

FOR MEN

Sizes 14 to 17

2.98 and 3.98



FASHION JEWELRY

New fashion jewelry sets of necklace, earrings and ropes for Easter.

$1.49 and $1.98 set

TIMEX WATCHES

WIDE CHOICE FOR MEN, WOMEN and CHILDREN! All our styles are guaranteed for one full year. . . They're shock resistant, dustproof and anti-magnetic, with an unbreakable mainspring! Choose tailored or dressy models, with leather, suede or expansion straps.

$7.95 to $12.95

EASTER CARDS 5c to $1

OPEN ALL DAY WEDNESDAY 9 A.M. TO 6 P.M.

ON THURSDAY 9 A.M. TO 9 P.M.

USE OUR LAY-AWAY PLAN

CHILDREN'S

PURSES

79c and 98c

CHILDREN'S

HAT & PURSE

TO MATCH

1.98 and 2.98

LADIES'

GLOVES & SCARVES

TO MATCH

1.79

LADIES'

GLOVES

to match your Easter apparel

98c to 3.98

GIRLS' SPRING

DRESSES

Sizes 7 to 14

3.98 and 4.98

SLACKS

FOR BOYS

2 to 6x

98c to 1.98

SLACKS

FOR BOYS

8 to 16

1.98 and 2.98

BIRD CAGE or FLOWER CAGE

All colors

98c



LINEN

Assorted stripes and colors

Tea Towels 4 for 97c

AND 39c

CURTAINS & DRAPES

Plastic curtain and drape specials. Cottage café valance and drape styles in new summer shades Assorted sizes.

98c and $1.29



CHILDREN'S DRESSES

Visit our children's dress panorama. Largest selection of cottons, nylon, arnel and drip-dry fabrics. Newest Summer shades and styles.

1-3 4-6x

98c to $2.98

FLOWERS

Flower arrangements and branches in a fine assortment.

1.98 to 4.95

BRANCH FLOWERS 10c

Men's Tops & Shorts

TOPS S.M.L. 59c

SHORTS Double Seat 59c

Boys' Tops & Shorts

TOPS S.M.L. 49c

SHORTS S.M.L. Double Seat 49c

Men's Stretchy Anklets

Fine ribbed anklets. 90% Kroy Wool, 10% nylon stretch. Sizes 10 to 13.

98c pr

LADIES'

QUALITY HALF SLIPS

Best quality nylon and arnel half slips, finest embroidery and lace trimming. Sizes: S.M.L.

98c to $1.98

R. Farmer Stores

Main Street Lachute

5c to $1 and more

District NEWS

FROM OUR COUNTY CORRESPONDENTS

Brownsburg

Mr. Arthur Mosher, of Cantic, Que., was the week-end guest of his grandparents, Mr. and Mrs. J. A. Campbell.

Mrs. Earl MacNutt, of Peterborough, Ont., spent the week-end with her mother, Mrs. W. H. Tomalty.

Mr. and Mrs. D. Hine and family, of Ajax, Ont., were the recent guests of Mr. and Mrs. Dennis Seary. They also visited Mrs. Hine's mother, Mrs. J. T. Seary.

Mr. and Mrs. G. Gibson, from Sutton, Que., were the week-end guests of the Rev. and Mrs. G. A. Hunt.

Mrs. Hector Mason is spending part of this week with her daughter, Mrs. G. Jennings and Mr. Jennings, in Chateauguay Heights.

Mr. and Mrs. Wm. Petley and Mrs. C. E. Prosser spent last Tuesday in Montreal.

Wanted by Boy Scout Committee

Would anyone having used Cub or Scout uniforms, whole or in part, which they wish to give away, please contact Ken Ball, Scoutmaster, who will pass them on to needy Cubs or Scouts.

Miss Verda Sutton, of Ville St. Pierre, spent the week-end visiting her parents, Mr. and Mrs. Russell Sutton.

Arundel

Mr. and Mrs. Toeppner, of Dollard des Ormeaux, spent the week-end at the home of Mrs. Alvin Graham.

Mr. and Mrs. Gordon Barrie, of Montreal, were guests of Mr. and Mrs. Norman Graham over the week-end.

Mrs. Douglas Minnes and family spent the last week as visitors at the home of Mr. and Mrs. Norman Graham.

Mrs. George Kilpatrick is staying for a visit with her daughter and son-in-law, Mr. and Mrs. S. Swail. Week-end visitors were Mr. and Mrs. J. Neill, of Montreal, and Mr. and Mrs. Dennis Swail, of St. Philippe.

Mrs. Roy Staniforth returned home after a short visit to Montreal, where she visited with friends and relatives.

Mrs. Frank Davis was the guest of her daughter and son-in-law, Mr. and Mrs. R. S. Carslaw, at Ste. Rose last week-end.

We are glad to see Mrs. Gordon Cooke home again after her sojourn in hospital.

Under auspices of the Arundel Women's Institute, a very successful sewing course ended last week. A number of the members and outsiders took advantage of this free course and, according to reports, even those experienced in the craft learned something new. The course was under the capable leadership of Mrs. Wells, from Macdonald College.

We are pleased to report that Mrs. Harold Craig and Mrs. Prevost, who have been on the sick list, are now improving.

Mr. and Mrs. Sinclair, of Rockway, Que., have returned home after an extended vacation to points west, as far as Vancouver, and travelling home by way of California, where they visited with their son.

Funeral held for lady resident of Hill Head

Late Mrs. G. H. Morrison

At her home in Hill Head, a lady resident, Mrs. Olive Dorothy Morrison, the wife of George H. Morrison, died March 31 after an illness of six months' duration, in her 66th year.

Mrs. Morrison was born at Mt. Maple, the daughter of Mr. and Mrs. Samuel Moore. She was a member of the Lachute United Church. For a number of years she conducted a nursing home for elderly people, and was well known to the senior generation of this community.

She is survived by a brother, Allan Moore, of Port Arthur; a sister, Mrs. W. Jackson, of Brownsburg; her husband, Geo. H. Morrison, and son, Howard H. Morrison, of Lachute; and a daughter, Mrs. (Helen Jean) Nairn, also four grandchildren and two great-grandchildren, all of Winnipeg.

The funeral, held Friday, April 2, at the MacKimmie Reg. Funeral Home, was largely attended, and there were many flowers in tribute to her memory. Service was conducted by the Rev. W. H. Thompson, of Lachute United Church, and the remains were laid to rest in Lachute Cemetery.

Pall-bearers were — Messrs. Wm. Davis, Harold Hutton, Ian MacDougall, Victor Elliott, Ken Clark and Geo. Jackson.

Weir

Mr. and Mrs. Frank Thompson with their daughter, Mary, and Mr. Robert Croft, were here from Montreal to spend the week-end.

Mrs. A. H. Moore, who has spent the past six weeks at the home of her sister, Mrs. E. J. Craig and Mr. Craig, left Monday for Kingston, Ont., where she will spend the next fortnight with Mr. and Mrs. G. H. Booth, prior to leaving for her home in New Liskeard, Ont.

Mr. and Mrs. E. M. Schippel, and Mr. and Mrs. Huntly Schippel, left last week to take up residence at Hunter Point, Kippawa. The good wishes of this community accompany the Schippels in their new home.

Mr. and Mrs. Bob Gelston with their daughters, Lynda and Arlene, of Montreal, were Sunday guests at the home of their grandparents, Mr. and Mrs. Jos. Loudin.

W.A. Meeting

The monthly meeting of the W.A. was held in the church hall last Thursday, the day being spent in quilting, with Mrs. Jos. Loudin as hostess. Those present were Mrs. W. D. Morrison, Mrs. J. D. Williams, Mrs. W. H. Williams, Mrs. A. H. Moore, Mrs. E. J. Craig, Mrs. Jos. Loudin, Mrs. E. L. Trottier, Mrs. Cyrus Thompson, Mrs. Wm. Owen and Mrs. Loudin.

Mr. and Mrs. R. G. Bowie, also Mr. and Mrs. Terry Hunka, of St. Laurent, were the guests of Mr. and Mrs. E. J. Craig on Sunday.

Mr. and Mrs. Claude Courte and family, also Mr. and Mrs. Denis Courte and family, of Montreal, spent the week-end with their parents, Mr. and Mrs. Victor Courte.

Old resident of Lakeview laid to rest

The late William P. MacLeod

At the J. P. MacKimmie Funeral Chapel on March 31, funeral service was held for the late William R. MacLeod, who passed away at his home on March 29 after a short illness. He was in his 78th year, and had been active until four weeks prior to his death.

The service was conducted by the Rev. W. Lorne Hisey. Hymns sung were "What a Friend We Have in Jesus", and "Rock of Ages".

Pall-bearers were — Messrs. John Fox, Ernest MacRae, Melvin MacLeod, Stewart Campbell, Harold Hutton and Edward Sinclair. Burial was in the Harrington East Cemetery.

Left to mourn his passing are his wife, the former Ethel Colquhoun, a son, John, a grandson, Allan, and a great-grandson, Donald.

Many pay tribute to lifetime Grenv'l resident

Late Mrs. Thomas Hoare, Sr.

Grenville — In the passing of Mrs. Thomas Hoare (the former Elizabeth Keatley) on March 18, Grenville lost one of its oldest and best known residents. She was in her 93rd year, and had lived her entire life in the community. She had been an invalid for over 25 years, but remained cheerful through that time.

Left to mourn her passing are three daughters, Mrs. Jack Cooke (Myrtle), of Netherhill, Sask., Mrs. Willie Bigelow (Ruby), of Grenville, Pearl, and two sons, Thomas of Calumet and George at home. She was predeceased by her husband four years ago, also a son, Harlow, and daughter, Mrs. Ernie Fife (Doris). She leaves a number of grandchildren and great-grandchildren.

The funeral service was conducted by Evangelist Willie Bryant of Waterloo, Que., assisted by the Rev. Harry Hill, of Avoca. Hymns sung were, "Sweet, Sweet Release", and "Dear Saviour, let thy peace descend".

Pall-bearers were Messrs. Shirby Stringer, Earl McIntyre, Wyman Young, Edwin Keatley, George Bigelow and Evan Young.

The high esteem in which the late Mrs. Hoare was held, was evidenced by the large number of friends and relatives who gathered to pay their last respects. The house was filled to capacity, and an especially large cortege proceeded to the cemetery in Calumet. Distant friends and relatives who called and attended the funeral were from Oshawa, Pembroke, Montreal, St. Lambert, Ottawa, Quebec, St. Eugene, Dalkeith, Brownsburg, Lachute and St. Hermas.

Buy advertised goods at advertised stores!

Grenville

Mr. and Mrs. Gordon Morrow and grandson, Stephen, of Ottawa, were week-end guests of Mrs. Thomas Laughren and Mr. Harry Laughren.

Mr. and Mrs. Robert Johnson, of Verdun, and the Misses Inez Dewar and Mildred Vernon, of Montreal, were Saturday guests of Mr. and Mrs. H. D. Welden.

Mr. Victor Gaudry, who has been in hospital, is now recuperating at his home; best wishes are extended for his continued improvement.

Sincere sympathy is extended to Mrs. Joseph Kennedy and family, in the passing of Mr. Kennedy at his home on Thursday evening.

Watchman Want Ads bring results.

Northern Grenville

Miss Eileen Bennett spent the week-end with her cousins, Misses Patricia and Jean Taylor. . . Mr. and Mrs. Lawson Taylor and daughters visited Mr. and Mrs. Reg Bennett on Sunday evening.

Mrs. Ken Thomson and Mrs. Fred Moore attended the U.C.W. presidents' meeting in the Montreal Y.W.C.A. last Friday.

Mrs. Robert Bell, of Montreal, visited her brother, Mr. Fred Moore and Mrs. Moore, for a couple of days.

Mr. and Mrs. Scot MacLean, of Harrington, visited Mr. and Mrs. Earl MacIntyre recently.

Father Joseph McCart, O.M.I., of Ottawa, spent the week-end with his parents.

Mr. and Mrs. Frank Young, with Greg and Anita, visited Mrs. Young's parents, Mr. and Mrs. John Arthurs, on Sunday.

Mr. and Mrs. Don Jackson, of Brownsburg, gave a dinner on Sunday in honor of Mrs. Jackson's mother, Mrs. Thos. Hoare, for her recent 69th birthday. All the family except one daughter, Bernice, of Ottawa, were present and joined in wishing their mother many more happy birthdays.

Sunday visitors at Mr. and Mrs. Wyman Young's were — Mr. and Mrs. William McDonald, Mr. Orin McDonald and Miss Marlyn McDonald, of Lakefield, Mr. and Mrs. Earl McRae, and Mrs. Edith McRae and little Laura Lee Fox, of Kilmar.

Mrs. C. Cook spent Monday in Ottawa.

Friends are pleased to know that Mr. Herman Young has returned home after undergoing major surgery in the Smith Clinic at Hawkesbury. All wish him a speedy recovery.

Calumet

Mrs. John Fox and Mrs. Ed Young visited last Sunday with Mrs. Bill Fox, who is a patient in hospital at Ste. Scholastique.

Mr. and Mrs. Gerald Tomalty and family, of Brownsburg, visited Mr. and Mrs. John Fox last week-end.

Mr. and Mrs. Roy Thompson spent a Sunday recently with Mr. and Mrs. Roy Smith in Montreal.

John and Alma Mountain were week-end guests of Mr. and Mrs. Roy Thompson.

Mrs. Eddie Graham (the former Annie Scott), of Innisfail, Alta., was a recent guest of Mrs. John Hawkins, and also met a number of friends while in Calumet.

Mr. and Mrs. Joe Nixon attended a 25th wedding anniversary for Mr. and Mrs. Percy Montresser in Montreal last Saturday evening.

Mr. and Mrs. John Fox visited Mr. and Mrs. Clarence Gunn in Calabogie, Ont., recently.

Sympathy is extended to the Kennedy family in the death of husband and father, the late Mr. Joe Kennedy.

Mrs. Melvin MacLeod, of Harrington, visited her sister, Mrs. E. Nixon, on Friday. Mr. and Mrs. Ernie MacLeod and little Neil visited the Nixon home on Saturday.

Kilmar

Mrs. Gordon Wereley attended a Brownie rally in Hull recently. Mrs. Wereley has been appointed as leader of the Kilmar-Grenville Brownies.

Mr. and Mrs. Owen Ellis motored to Ottawa on Saturday.

Mrs. John Campbell has returned home after a vacation in Florida.

Sympathy of this community is extended to the family and friends of the late Joseph Kennedy, of Grenville. Also to the relatives and friends of the late Mrs. Lilly Tomalty of Arundel, and of the late Wm. MacLeod of Lakeview.

IGA

CARNATION EVAPORATED MILK 16-oz. tins 2 FOR 29c

ST. WILLIAMS ASSORTED JAMS and JELLIES 9-oz. jars 2 FOR 39c

ROYAL GUEST STANDARD CUT WAX BEANS 20-oz. tins 8 FOR $1

STUART HOUSE CHICKEN NOODLE SOUP MIX pkgs. 12 FOR $1

FRESH SHOULDER STYLE PORK ROASTS HOCK OFF 29c lb

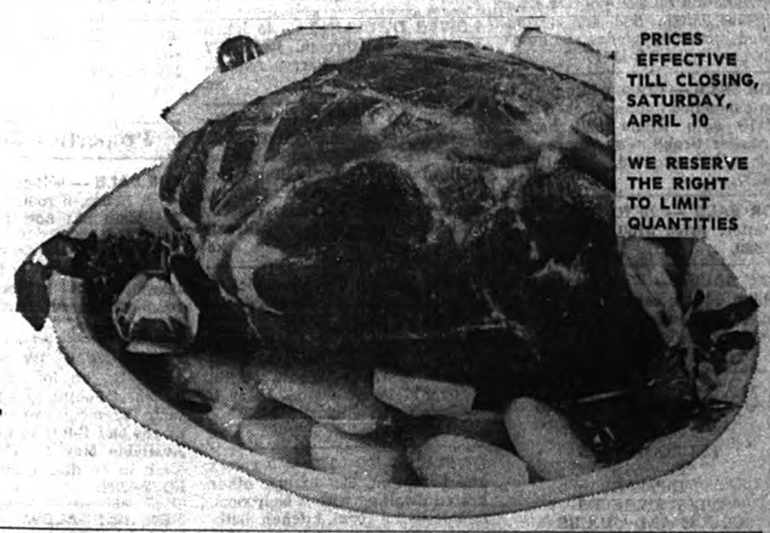

PRICES EFFECTIVE TILL CLOSING, SATURDAY, APRIL 10

WE RESERVE THE RIGHT TO LIMIT QUANTITIES

FRESH BOSTON STYLE PORK BUTT ROASTS 39c lb

CHOICE LEAN SLICES PORK SHOULDER STEAKS 49c lb

FREEZER QUEEN PURE BEEF STEAKETTES 18-oz. pkg. ea. 79c

HYGRADE SKINLESS WIENERS 1-lb. Cry-o-vac 49c

HYGRADE SLICED COOKED MEATS 6-oz. pkg. ea. 25c
• Luncheon Pork • Mac. & Cheese • Olive Loaf • Chicken Loaf

HYGRADE — NEW PACK CHEF SALAD 1-lb. cont. ea. 39c

COOKED AND BREADED FISH CAKES tray pack lb. 39c

SHOPSY'S Combination Sale! FREE! 2-OZ. PKG. SHOPSY'S SLICED SALAMI with the purchase of every 2 2-oz. pkgs. Shopsy's SMOKED MEAT 58c

FRESH SPRING VEAL

TENDER — (SHANK REMOVED) VEAL LEG ROAST 65c lb

CHOICE — (KNUCKLE REMOVED) VEAL RUMP ROAST 65c lb

IMPORTED NO. 1 NEW CROP CANTALOUPE 2 SIZE 56 39c

CALIFORNIA NAVEL ORANGES size 138's doz. 59c

GOLDEN YELLOW — FIRM RIPE BANANAS 2 lbs. 35c

CAN. FANCY RED McINTOSH APPLES 3 lbs. 55c

IMP. EXTRA FANCY RED DELICIOUS APPLES size 113's 6 for 45c

ONT. NO. 1 HOT-HOUSE CUCUMBERS Queen size 2 for 35c

NO. 1 NEW CROP TEXAS CARROTS bag 3 lbs. 29c

ONT. NO. 1 YELLOW COOKING ONIONS 3 lbs. 29c

CORDON BLEU BONELESS CHICKEN 7-oz. tins 3 for $1

SUNMAID SEEDLESS RAISINS 15-oz. pkg. 37c

STUART HOUSE 18" WIDE FOILWRAP 25-ft. roll 59c

TOP VALU LONG GRAIN RICE lb. pkg. 2 lbs. 33c

SPECIAL PACK GIANT FAB 65c

HAWES FLOOR GLOSS King Size 99c

LANCIA • Ready-Cut Macaroni • Spaghetti • Spaghettini 2-lb. pkg. 69c

BIG "G" CHEERIOS CEREAL 10-oz. pkgs. 2 for 69c

CORONATION • Sweet Relish • Hot Dog Relish 15-oz. jar 29c

FRESH ROASTED NABOB COFFEE 1-lb. bag 89c

PLAIN OR CHOCOLATE OVALTINE PLUS 25 EXTRA FREE STAMPS 12-oz. cont. 79c

McCORMICK'S EASTER MALLOWS pkgs. of 20 3 for 89c

KENNEL CLUB DOG FOOD 16-oz. tins 3 for 29c

ARMOUR CORNED BEEF 12-oz. tin 49c

MIXED CEREAL GERBER BABY FOOD 8-oz. jar 25c

IGA BAKERY SPECIALS

SHIRLEY GAY RAISIN PIE 24-oz. pie 39c

WESTON OLD FASHIONED OATMEAL COOKIES 12-oz. pkg. 31c

WALKER'S CHOCOLATE DOME CAKE 15-oz. cake 59c

ALLEN'S APPLE SAUCE 28-oz. jar 35c

RAYMOND MIXED VEGETABLES 20-oz. tins 2 for 29c

SNYDER CHOICE WHOLE WAX BEANS 20-oz. tins 2 for 35c

TOP VALU INSTANT CHOCOLATE 1-lb. cont. 39c

CLARK PEA SOUP 28-oz. tins 2 for 39c

JUTLAND SARDINES 3½-oz. tins 4 for 49c

YORK HOMOGENIZED PEANUT BUTTER 16-oz. jar 45c

REGULAR — ALL FLAVORS JELL-O PUDDINGS 3 pkgs. 41c

SOLO WHITE MARGARINE 1-lb. prints 3 for 89c

CASSELMAN MILD COLORED OR WHITE CHEDDAR CHEESE lb. 49c

CORONATION — SPECIAL PACK CORN OIL 32-oz. jar 69c

KRAFT CHEEZ WHIZ 32-oz. jar $1.09

STRIPE — WITH FREE BUNNY BANK TOOTH PASTE Economy Size 89c

FROZEN FOODS

MORTON DINNERS • CHICKEN • TURKEY • BEEF 11-oz. pkg. 49c

HORSEY ORANGE JUICE 12-oz. tins 2 for 89c

YORK PEAS and CARROTS 3 for 49c

SIX DIFFERENT KNIVES — ONE EACH WEEK

EMPIRE SHEFFIELD SERRATED EDGE 4" UTILITY KNIFE - - Reg. 69c 29c

A $3.00 food purchase entitles you to buy one or more Utility Knives at this IGA money-saving price.

THIS KNIFE AVAILABLE THIS WEEK TO APRIL 10

50 EXTRA FREE Gold Bond Stamps with the purchase of every piece of PORK TENDERLOIN AT REG. PRICE

25 EXTRA FREE Gold Bond Stamps with the purchase of every Special Pack CRISCO SHORTENING 3 lb. $1.20

100 EXTRA FREE Gold Bond Stamps with the purchase of every BRECK SHAMPOO with BRECK SET 6 oz. $1.00

100 EXTRA FREE Gold Bond Stamps with the purchase of every VICK'S COUGH SYRUP 75c

50 EXTRA FREE with the purchase of every MINORA Stainless Steel BLADES pkg. of 5 59c

CLASSIFIED ADS WORK WONDERS

Payable in advance

Want or For Sale advertisements 20 cents per line each insertion. Minimum $1 payable in advance; if billed $1.25. If replies are directed to the Watchman Office, 25 cents extra.

Deadline, TUESDAY NOON
(Classified Display Monday Noon)

For Sale, Miscellaneous

FOR SALE OR TRADE-IN — Thor automatic washing machine, 1958 model, price $75. — Tel. LO 2-2377. 1c

For Sale:
New and used furniture at very low prices.
J. Roger Lamarche
Main Street, Lachute
LO 2-2462

FOR SALE — 5 h.p. Johnson outboard with clutch, good condition. — Phone LO 2-6117. 1p

FOR SALE — Kelvinator elec. refrigerator, 12 cu. ft.; Belanger combination oil-gas stove; Kemac burner; single bed and spring-filled mattress, tubular steel, 38" wide. — Tel. LO 2-4541. 1p

FOR SALE — Crane white porcelain enamelled double kitchen sink 42x18 with frame and basket strainers. Brand new. Any reasonable offer accepted. — Call LE 3-4337. 1p

FOR SALE — 10 ft. refrigerator counter; price $150. — Tel. LE 7-3650. xc

FOR SALE — Kelvinator milk cooler, 14-can, cabinet; also 15 8-gal. milk cans. — Call J. Black, Brownsburg (R.R. 1), LE 3-4371. 1p

Used Items For Sale
STOVES
BEDROOM SETS
TV SETS
DRYERS
CHESTERFIELDS
COUCH AND CHAIRS
J. W. Lefebvre Ltée
575 Main St., Lachute
Tel. LO 2-6222
xc

WHISSELL
Cement Building Blocks 4", 6", 8", 10", 12"
Chimney Blocks — Bricks — Patio Blocks
Cement Pipe of all kinds
Ready-Mix Cement
Whisselltown LO 2-5264
xc

Livestock, Poultry, Pets

GERMAN SHEPHERD — for sale, ideal for watchdog (10 mos. old). Home trained. — Tel. LO 2-4932. 1p

TOP PRICES PAID
for
HORSES FOR PACKING PLANT
Highest prices paid for injured or dead horses or cows. Please telephone collect, immediately. Day or night. Our truck will remove animal
ARNOLD FARMS LIMITED
Phone Hawkesbury
Melrose 2-2126 or 2-2222
Grenville, Que.

IF CONSISTENT ADVERTISING DIDN'T PAY — so many wouldn't advertise TODAY.

For Rent

HEATED APT. — to let on Barron Ave., 3 rooms and bathroom, immediate occupancy. — Phone LO 2-2491 daytime, or LO 2-5655 evenings. xc

DWELLING — to let, on Maple Ave., Brownsburg, available May 1. — Tel. LE 3-6306. xc

ONE HEATED APT. — for rent, central location on Main Street. All modern conveniences. Hot water, electric stove and frig., 2 bedrooms, available now. — Tel. 2-2494. xx

NEW MODERN, HEATED DWELLINGS — to let, 2½ and 3½ rooms, new furniture supplied, special entry for TV, water tax paid, janitor service. Located in centre of town, and quiet surroundings. Both now available. — Tel. LO 2-4067 or LO 2-6493. xc

UPPER DWELLING — to let, 4 rooms and bathroom, hot water tank, available May 1. — Apply 152 Main St., Lachute. xc

LOWER DWELLING — to let, 5 rooms and bathroom. Rent $77 month. Apply 228 Barron Ave. — Tel. LO 2-5511. xc

STORE TO LET — in Lachute business centre, size 1,100 sq. ft. and warehouse, 400 sq. ft.; good rental terms. — Apply Singer Co. of Canada Ltd., % Mr. Guy Morin, or Mr. Vincent Paradis, 700 St. Catherine St. West, Montreal. Phone 878-9351. xc

UPPER DWELLING — to let, 6 rooms, with garage. Available by May 1. — Tel. LE 3-6506. 1c

HOUSE TO LET — six rooms, five miles from Lachute on St. Jerome highway; available May 1. — Evenings, Montreal 849-8863. xc

DWELLING TO LET — 3 rooms and bathroom, 220 wiring; other heated dwelling with 2 bedrooms, double living room, kitchen, bathroom, 220 wiring. Both available May 1. — Apply Mrs. Donat Laforest, Brownsburg; phone LE 3-6542. xc

4-ROOM HEATED APT. — to let, stove furnished. Available May 1. — Tel. LO 2-5231 daytime, or LO 2-5680 evenings. xc

DWELLING TO LET — La Branche, Brownsburg, 5 rooms and bathroom (3 bedrooms, living room and kitchen), heated and electricity supplied. — Tel. LE 3-6507. 1p

HEATED APTS. — to let, 3 and 4 rooms, bathroom, elec. range, refrigerator, hot water supplied. Now available. — Tel. LO 2-5422 daytime or LO 2-2998 evenings. xc

BROWNSBURG — 3 dwellings to let, furnished or unfurnished, 3, 4 and 5 rooms, 220 wiring, very clean; all now ready for occupant. — Apply Lucien Malaket; tel. LO 2-5293 daytime, or LO 2-5468 evenings. 1c

BROWNSBURG — heated dwellings to let, 4 rooms each, and bathroom, 220 wiring, elec. range supplied; also other dwellings (unheated), all available for May 1. — Apply Pariseau & Fils Ltée; phone LE 3-6500 daytime or LE 3-4878 evenings. xc

BROWNSBURG — heated apt. to let, 5 rooms and bathroom. Now available. — Tel. LE 3-4868. xc

2 4-ROOM APTS. — to let, 2 bedrooms, tiled bathroom, 220 wiring. Centrally located. — Tel. LO 2-2741. A14.2c

552 BEDARD BLVD. — to rent, a brick duplex. Lower half 4½ large rooms, with basements, central heating, garage. Available immediately. — Tel. LO 2-8178. 1p

For Rent

2 DWELLINGS — to let, 4 rooms each; and other dwelling 5 rooms and bathroom. — Apply 300 Princess St., Lachute, or phone LO 2-4004. 1p

UPPER APT. — to let, 4 rooms and bathroom, 220 wiring. Available May 1. — Tel. LO 2-6515, after 5 p.m. 1p

HEATED APT. — to let, 4½ rooms, elec. range supplied. Available May 1. — Tel. LO 2-5332. xc

APT. TO LET — 3 rooms and bathroom; also furnished apt. ready to occupy. — Tel. LO 2-2850, or apply 372 Robert St., Lachute. 1c

219-A MAIN — 3-bedroom upstairs flat. 2 or 3 children. Rent $40 month; first month free. — Apply William Licop, 336 Montée Sanche, Rosemere, 625-1680. 1c

For Sale or Rent

10 MILES WEST — of Lachute, 5-room house with bathroom, large garden, spring water, forced air heating, 220 wiring. — Tel. LE 3-4372. 1p

Properties for Sale

FOR SALE — self-contained solid-brick house, 6 rooms, oil heated, 704 Main St.; now available. — Tel. LO 2-8006. xc

SUMMER CAMP — for sale, on lakeshore, 3 bedrooms, living room, toilet, electricity. — Tel. LO 2-6982. 1c

NEW BUNGALOW — for sale, 40x50 ft., on lot 70x100 ft. 10 rooms, including garage and complete basement, two ordinary fireplaces and B-B-Q in family room. Available May 1. Price $29,500 (cash to be discussed). — Phone LO 2-4284. 1c

NEW BUNGALOW — for sale, located at 130 St. Jacques St., Lachute; 6½ rooms with all conveniences; near church and school. — Phone LO 2-2866. xc

SPLIT-LEVEL HOUSE — for sale, with 3 bedrooms, TV room, and 1½ bathrooms, a private yard and a covered patio. Included, dishwasher, carpets and drapes. This is priced to sell, as owners are leaving the community. — Phone LO 2-6534 daily after 3 p.m., or week-ends. A14.3c

7-ROOM BUNGALOW — for sale, on Bedard Blvd., Lachute. Price asked $17,500; down-payment to be discussed. — Tel. LO 2-5005. xc

BROWNSBURG — at 312 Rosedale Ave., 2-storey house for sale, stucco finished, 6 rooms, new oil furnace. — Phone LO 2-5325. xc

2-STOREY HOUSE — for sale, 6 rooms with garage. Available May 1. Price $11,000 (cash to be discussed). Phone LO 2-4284. 1c

RIVERSHORE CAMP — beside Ottawa River, Pointe au Chene, 26x36 ft., living room, kitchen, 3 bedrooms and bathroom, 60-volt wiring, water and sewer. Reasonable cash and terms to be discussed. — Tel. LO 2-2825. A14.2c

4 LOTS — 50x100 ft., for sale; also summer camp at Half Moon Lake. — Tel. LE 3-6586. 1p

ST. ANDREWS EAST — house for sale, 6 rooms and bathroom, 220 wiring. — Tel. LE 7-3625. 1c

FOR SALE
Spacious
GARAGE, 100X80 FT., on large lot.
Bargain: terms if desired.
Apply René Martin,
ST. ANDREWS AGRICULTURAL CO-OPERATIVE
Tel. LE 7-3544
A28.4c

COMING EVENTS

Notices of Entertainment, Concerts or Meetings, etc., 20 cents per line each insertion. Minimum $1; if billed $1.25.

Payable in Advance
Deadline, TUESDAY NOON

TAFFY & PANCAKES!
A taffy party will be held by the Stewards of Lachute United Church, Friday, April 9 (from 5.30 to 9.30) in the church hall. Adult tickets $1; children under 10, 50c at the door. — In aid of building fund. A7.4c

MILITARY WHIST
— To be held in Orange Hall, 138 Gilbert St., on Tuesday, April 13, sponsored by the L.O.B.A. Admission 75c. My12.2p

SCHOLARSHIP WHIST
— Under auspices of the Lachute Home and School Association, Thursday, April 8, at 8 p.m. in Lachute High School. Refreshments, table and door prizes. Admission 75c. (Please bring your own cards.) A7.2c

BALLET
A demonstration by the Argenteuil School of Ballet will be held at l'Ecole Secondaire on April 30, at 7.30 p.m. (This is not a 'recital'.) Proceeds for administration and scholarship. Tickets 50c. A28.4c

BRANCH 70 LEGION BINGO
— To be held Thursday, April 15, at 8 p.m. in Lachute Legion Hall. Jackpots and special prizes. Proceeds for Legion community activities. xc

VARIETY SHOW
The Community Boys' Club will re-present their hilarious variety show of music and comedy, in the Harrington Intermediate School on Saturday, April 17, at 8 p.m. This performance is sponsored by the Junior Orange Lodge of Harrington. Admission: adults 50c; students 25c. 1c

CUSHING
St. Mungo's U.C.W.; amendment to 'advance notice' for Spring Supper, April 24, 5.30 - 7.30. Menu change: cold ham and turkey, scalloped potatoes, salad, pie. Adults, $1.50; children 12 and under, 75c. 1p

CDN. CANCER SOCIETY
The monthly meeting of the ladies' dressing service, Lachute Branch of the Canadian Cancer Society, will be held Tuesday, April 13, at 3 p.m., in the Society's headquarters, Grace Street. 1x

AFTERNOON TEA
"Unit 2" of the U.C.W. are holding a food sale in the Lachute United Church basement on Friday, May 28, from 2 to 4 o'clock. Please reserve this date. A7.My26.2c

HOLSTEIN CLUB TOUR
— To several Eastern Ontario herds, on Thursday, April 15. Anyone interested, contact directors of the club. 1c

SQUARE DANCE
— At Lachute Orange Hall, on April 10. Music by Silvertones Orchestra. Admission 75c. Come and bring your friends. 1c

BINGO, BROWNSBURG
Come to the Easter Ham Bingo on Friday, April 9, 8.00 p.m., at the Brownsburg Legion Hall. 10 Games for $1, also special games. 1c

Cars, Trucks for Sale

'62 AUSTIN-HEALEY — Model 3,000 for sale; red, in very good condition. — Tel. LO 2-5717. 1p

FOR SALE — 4-wheel drive snow plows, full hydraulic control, power steering, air brakes, new tires; 1956 Fargo dump truck; all in good running order. Snow fence and steel tee-posts; also bulldozers, compressors, shovels, plow, and small tractor with backhoe. — James W. Welden, tel. LO 2-6982 or LO 2-5238. 1c

TRACTORS FOR SALE
W-6 International with loader
B-275 Diesel with loader
2 Case 400's, 1,075 hours
950 David Brown with loader
TDC-5 caterpillar tractor with Drott loader
Farmall Super-C
International 16-drill (tractor)
Grain Seeder
LACHUTE FARM EQUIPMENT LTD.,
Tel. LO 2-2200
1c

Miscellaneous

EASTER FLOWERS — The usual choice assortment of pot plants in bloom, and cut flowers for Easter decorating. Visit our greenhouses, or order early from — A. Paulsen, Florist, 450 Henry Street, Lachute; LO 2-2922. A14.3c

PIANO TUNING — If you need your piano tuned, please call LO 2-2686. (Ask for Tony.) xcx

FLOWERS FOR EASTER — hydrangeas, Easter lilies, rose bushes, and other varieties. — The Grenville Nurseries, Grenville Bay, Que.; tel. ME 2-6794. A14.3c

KINDERGARTEN — Peter Pan kindergarten and nursery school for Brownsburg and Lachute children, ages 4 and 5 years. Register now for next September; closing date April 15. — Tel. LE 3-6622. A7.2c

FOR ALL SIGNS — call Ray Dand, LO 2-4780, representing Courtois Reg., Lachute; office, LO 2-8236. 1c

For the Best in Automobile Insurance
(9 Months to Pay)
Consult
LINTON W. ARMSTRONG & SON
723 Main St. LO 2-5005
Lachute, Que.

YOUR PIANO — is a valuable instrument. See that it is kept always in good condition. Tuning and general inspection. — Réal Goulet; tel. LO 2-2686. 1c.1x

Wanted to Rent

WANTED TO RENT — Two ladies interested in renting small furnished house in St. Andrews East, fully equipped, close to store and churches, for part or the whole summer. — Write TC-220 Watchman Office, Lachute. 1c

Business for Sale

BUSINESS FOR SALE — licensed grocery and butcher shop, with all stock and equipment. — Phone LO 2-5155. xc

Wanted to Buy

WANTED — recent model medium-size 4-door station wagon, in good condition, older model considered, if in excellent condition. Terms, cash. — Tel. LO 2-5780. 1c

Public Notice

Canada,
Province of Quebec,
District of Terrebonne,
No. 55356
Superior Court

ROLLAND ST. AUBIN, farmer, of Ste. Sophie, District of Terrebonne, plaintiff,
— vs —
EDWIN G. PEARSON, of the City of LaSalle, District of Montreal,
— and —
JACQUES ROBERT, of the City and District of Montreal, defendants,
— and —
THE REGISTRAR of the Registration Division of the County of Terrebonne, mis-en-cause.

The defendant, Jacques Robert, is ordered to appear within a month.

St. Jerome, this 22nd March, 1965.
— Henri Prévost, Q.C.,
Prothonotary of the Superior Court
A7.2c

Auction Sale

To settle Estate of the —
LATE MARIETTE GUILBAULT
at 620 Main St., Lachute,
Saturday, April 17, at 1 p.m.

Public auction of household articles including furniture; also a 1959 Studebaker Lark automobile.

Terms: Cash.
— Geo. MacKenzie,
Licensed Auctioneer
A14.3c

Public Notice

Notice of Preparation and Deposit of the Electoral List
Province of Quebec,
School Corporation of St. Michel de Wentworth,
Co. Argenteuil

Public Notice is hereby given that I, the undersigned, Lionel Rose, secretary-treasurer of the School Commission of St. Michel de Wentworth (North), have prepared, according to law, the list of electors for the school municipality of St. Michel de Wentworth (North) and Wentworth Township, and that such list is now deposited in my office until April 15 inclusive, at the disposal and for the information of all persons interested. (Office hours from 9 a.m. to 5 p.m. Monday through Friday.)

Given under my hand, at St. Michel de Wentworth (North) this 31st day of March, 1965.
— Lionel Rose,
Secretary-treasurer
A14.2c

Lost & Found

WALLET — with a large sum of money, driver's license, etc., lost Friday last on Main St., Lachute. — Please call Claude Gervais, LO 2-5826. Generous reward. 1x

Help Wanted

BILINGUAL MAN REQUIRED — sufficiently educated to prepare reports and invoices; good personality, honest and aggressive; for route sales and service. Make application by writing, stating age, marital status, education, and salary required. — Write FRL-220 Watchman Office, Lachute. xc

WIDOW WOULD LIKE — lady companion with a car. — Write TMA-220 Watchman Office, Lachute. 1c

TEACHERS WANTED — for summer work, to represent an outstanding program in your community. Guaranteed income and opportunity for permanent position if you desire. For local interview write — Mrs. A. Lipes, 4955 Carlton Ave., Montreal, Que. My5.6c

DISTRICT NEWS

Harrington

Mr. Haig MacTavish, of Montreal, spent the week-end visiting his parents, Mr. and Mrs. Douglas MacTavish.

Sunday School
The Harrington United Church Sunday School will begin its summer activities on April 18 at 10 o'clock. Everyone welcome.

Lake Keatley

Mr. and Mrs. E. Brigden and daughter, Kathy, of Ottawa, spent Sunday at the home of the latter's parents, Mr. and Mrs. S. MacVicar. Mr. and Mrs. Manley Chisholm, of Lost River, were also callers.

Miss Joan Heffernan, of Montreal, spent the week-end at "Hidden Brook" cottage on Lake McLeod.

Mr. and Mrs. Earl McAndrew, of Montreal, recently called on the latter's parents, Mr. and Mrs. S. Stewart.

Mr. and Mrs. Richard Jones, of Thurso, spent Tuesday with the former's grandparents, Mr. and Mrs. D. MacVicar. Mr. S. Jones was also a recent guest.

Mr. and Mrs. D. Barnes and daughter, Nancy, spent the week-end with their son and daughter-in-law in Pembroke, Ont.

Mrs. Lester and girls, of Montreal, spent the week-end at their cottage on Lake McLeod.

Mr. Conrad Deslauriers and son, Hughie, returned after spending the winter months at Kirkland Lake, Ont. Mr. Dick Ladouceur called on them last Sunday.

Bell Falls

Mrs. Lila Marion, of Brownsburg, spent some time visiting Mrs. W. H. Warren during the past week.

Week-end visitors of Mr. and Mrs. Erving MacLean were Miss Jessie Smith, Miss Sharlene MacLean, Miss Verna Young, Mr. Doug MacLean, all of Ottawa. Sunday visitors were Mr. and Mrs. John Rourke and family, of Calumet, and Mr. Mac MacLeod, of Saskatoon.

Mr. and Mrs. Verdier, with Morley and Susan, of Ottawa, spent some time at their cottage last Sunday.

APPRECIATION
I wish to extend my thanks to kind relatives, friends and neighbors, for sending me cards, letters and flowers during my stay in hospital, and also to those who aided in my home during my absence.
— Mrs. Edward Godin

APPRECIATION
I wish to thank my relatives, friends and neighbors for the cards, visits and many acts of kindness to my wife and I during my stay in hospital.
— Elmert Berry

APPRECIATION
I wish to express sincere thanks to my many friends for their gifts, cards and visits during my stay in hospital. Special thanks to the staff of the Smith Clinic, Dr. Dunn of Kilmar, Mrs. Janie Bennett and (Aunt) Dorothy MacVicar.
— Bruce MacLean

RED CROSS is always there with YOUR help



We develop and print all kinds of films, black-and-white or color, to utmost perfection.
Guy Belanger
LO 2-4050
402 Main Lachute

SCIENTIFIC MOTOR TUNE-UP
Repairs & Adjustments —
BRAKES — SHOCKS — STEERING
WHEEL ALIGNMENT & BALANCING
Portable Electric Welder
PARKER'S TUNE-UP SERVICE
558 Robert St., Lachute LO 2-2371
A28.4c

Brighten Your Home FOR CHEERFUL LIVING
SPRED SATIN — GLIDDEN PAINTS & VARNISHES
Paint Rollers, Brushes, All Accessories.
NEWEST WALLPAPER SAMPLES here for your selection.
Your Paint Headquarters In Lachute
WILSON & GORDON MAIN STREET LO 2-2777



Please Take Note!
J.-Roger Lamarche Ltd. Store will remain open every Thursday night to 9 o'clock, from April 8. Come and take advantage of the $100 drawing with your purchases.
J.-Roger Lamarche Ltd.
Main Street Lachute LO 2-2462

PREMISES FOR RENT
An interesting site for rent, situated on Main Street in your Main Shopping Centre. (Formerly the Dominion Store Branch.) Spacious and well-suited to any kind of store. Close to the C.P. Station and ample parking space. Information: LO 2-5680 or LO 2-5231.

EMPLOYMENT AVAILABLE
Due To Expansion
We require two bilingual men, whose duties will entail dealing with the general public.
Successful applicants will be given training and will have excellent opportunity for advancement.
Apply Box AAF-220, Lachute.
1c

THE HANDSOME LOOK FOR A MAN'S
EASTER



Made-to-Measure Suits
Matte's offers you the top quality and latest shades, styled in most popular lines,
from $59.50
Ready-to-Wear Suits
Matte's selection is complete. See the latest spring and summer shades and light-weight fabrics
from $49.50
SEE MATTE'S SPRING TOPCOAT SELECTION
QUALITY FOR QUALITY, OUR PRICES DEFY ALL COMPETITION
MATTE'S OF BROWNSBURG
Bank St. Brownsburg

The Lachute Watchman

SECTION 2; PAGES 9 - 14 LACHUTE, QUE., WEDNESDAY, APRIL 7, 1965

EDITORIAL PAGE

"In this Parliament are three Estates, the Lords Spiritual, the Lords Temporal and the Commons, but in the Reporters' Gallery yonder sits a Fourth Estate more important far than all." — Edmund Burke

"Library Week" opens Saturday

LACHUTE'S Carrefour du Livre (Crossroad of Books) is emphasizing next week the annual message of Canadian Library Week, and it is hoped that their "open house" display in the city hall (by courtesy of the town authorities) and other features, will command the interest of the public, both French and English-speaking — for this is a thoroughly bilingual enterprise.

Canadian Library Week is not celebrated as an isolated seven days, but symbolizes the year-round promotion of books and reading. It has been said that the first person to take a book out of the library was involved with adult education, whether this was realized or not. For libraries are the heart of adult education, adult learning and continuous intellectual growth.

Today Canada's population has reached more than nineteen million persons. A little more than five million of these are enrolled in elementary, secondary, post-secondary and university education. There is another group of a little more than five million of 15 years of age and over, who have only elementary education or no schooling at all. In addition to these more than ten million persons, there are many Canadians trained in the professions and trades who must constantly relearn their jobs because of the rapid advance in knowledge and skills.

This is a tremendous challenge, and an enormous task for Canada's libraries — school, college, university and public. But looking at Canada's public libraries alone, reveals the shocking figure of less than one volume per capita; and added to this lack of books is the need for close to three thousand more librarians by 1967.

Canadian Library Week points not only to the need for books and libraries but also to the plight of mankind — and indeed of Canada, while reading Canadians remain docile about this automation and new knowledge which economists have already recognized as a threat to our economic status alone if education continues to be treated as a charity. A library cannot operate on charity and play its role in this automated space age. This is an easily recognizable fact if one looks at the prices of books alone.

It is all too true that Canada's public libraries have been and are lacking in financial subsistence, while the governments who support them must surely be aware of the role these libraries are expected to fulfill.

Canadian Library Week's theme, **"Reading is the Key to Continuing Education"**, reflects on all levels of education, Liberal, Vocational and Professional, and points to the increasingly significant role Canada's libraries — and perhaps especially, Canada's public libraries — must play in educating and re-educating all Canadians.

A program for Conservation

FEW MEN have written about the outdoors with as much eloquence and understanding as Roderick Haig-Brown, fisherman, farmer and magistrate at Campbell River on Vancouver Island.

The author of more than a dozen books and many articles and short stories, many of them about rivers and fishing, he has a good claim to being "Canada's conscience" in matters of conservation.

A recent speech he made in Toronto to the annual meeting of the Canadian Audubon Society deserves attention from those who are concerned about preserving such things as clean air, clean water, forests, fisheries, wildlife, scenery and soil.

He called for co-operative efforts to these ends by all sorts of organizations involved with the outdoors — anglers, hunters, park groups, naturalists, hikers, mountaineers, skiers, campers, boatsmen, even skin-divers.

Mr. Haig-Brown's idea is that representatives of these groups get together to set up councils, right up to the provincial and federal levels. Then there could be meetings of delegates from different provincial associations and a cross-meeting of executives of all the different groups, the eventual goal being the development of positive provincial and national policies to promote conservation.

Mr. Haig-Brown also recognizes that it will take money and manpower to "restore to productive yield our most valuable cut-over forest lands — erosion control, stream improvement, wetland restoration, park development and maintenance, wildlife and fisheries management, watershed protection."

Where will the money come from? . . . His idea is that some of the benefits of automation should be turned to conservation, the point being that automation will produce increasing wealth with use of fewer workers. Some of the extra money could be siphoned off for conservation work and the excess manpower could be put to work doing the jobs that need to be done.

"Seen in this light, automation is not a fearful thing, but a hopeful thing. But to put it to this kind of use calls for a new and different kind of thinking, new and different incentives, a new deal of what Canadians are and what they stand for."

The challenge has been made. Now the question is whether, as a nation, we can rise to meet it.

Check, for safety's sake

"CHECK YOUR car for spring," is the slogan for the annual April-May car-check campaign. Vehicles leaving a hard winter of driving need a thorough going-over by a trained technician.

Although they are annually flooded with spring car-check business, car dealerships, independent garages and service stations, from coast to coast, join with the Canadian Highway Safety Council in this drive to reduce the number of unsafe vehicles on Canada's thoroughfares. S. E. Swallow, of Oakville, Ont., chairman of CHSC's vehicle safety committee, said, "In these days of extended maintenance periods and self-adjusting components, it is all too easy for the owner to overlook the fact that wear and tear is continually going on. There was a day when it was painfully obvious to him, but today only trained technicians can really tell if all is well. So we urge every motorist to take his car to an established technician and have it thoroughly and competently inspected. In this way trouble can be prevented before it contributes to an accident on the road." Mr. Swallow, director of service for the Ford Motor Co. of Canada Ltd., has been active in road safety promotion for many years.

Viewpoints and perspectives

WHY EXPORT SALES ARE CRUCIAL. — A thorough review is needed of present facilities for financing sales of Canada's manufactured products in foreign markets, The Financial Post says in an editorial. New and more venturesome Ottawa policies on export credit have helped make possible the big increase in exports of Canadian equipment and machinery in recent years. These sales generate business and jobs far beyond the original exporter who wins the order. One manufacturer alone, Montreal Locomotive Works Ltd., estimates that 300 Canadian suppliers benefit from MLW's sales of diesels to foreign railroads. Now Canada's industrial competitors abroad are stepping up the tempo of their sales campaigns by offering more attractive credit terms, and customers are demanding comparable treatment from Canadian manufacturers. Export orders help build Canada's industry in the areas most crucial to our future development — secondary manufacturing.

IN ALBERTA. — The Liquor Control Board, in effect, said: "Liquor advertising is OK in Alberta, but it must be only printed by out-of-province publishers." Liquor advertising and display in Alberta should either not be permitted at all, or it should be permitted. The situation . . . is ridiculous and difficult to comprehend. — Rimley (Alta.) Record

The Lachute Watchman and Ottawa Valley Advocate

— Established 1877 —

SUBSCRIPTION RATE PER YEAR: CANADA, $3.00
U.S.A., $4.00, OVERSEAS, $4.00

MEMBER OF CANADIAN WEEKLY NEWSPAPERS ASSOCIATION
(Authorized as Second-Class Mail, Post Office Department, Ottawa).

PUBLISHED AT LACHUTE, QUE., EVERY WEDNESDAY, BY GILES PUBLISHING HOUSE LTD.

Copyright — The entire contents of this publication are protected by copyright and are not to be reproduced without the written consent of the publishers.



"OH... ROSE MARIE... I LOVE YOU..."

OVER THE YEARS *With Lachute Watchman*

85 YEARS AGO

April, 1880 —

It is said that some of our citizens uptown are now arguing against factories, as they say they are injurious to villages.

Brownsburg now boasts of a flour store, under the able management of Mr. Jas. Joss.

A. McGibbon, of Dalesville, is advertising his farm stock and implements for sale, preparatory to taking his departure for Nevada.

The Brownsburg Forest Union fife and drum band gave a concert in the school house.

The London Times is urging the U.S. to get on with the Panama Canal project or let Mr. De Lesseps do it.

The crossing of Q.M.O.&O. Railway near the Court House is in very bad shape and should be attended to at once.

The Rev. Wm. Scott, who dedicated the Methodist Church here 30 years ago, visited Lachute last week.

50 YEARS AGO

April, 1915 —

Those who went to Atlantic City for the Easter vacation were badly fooled, as they were treated to a snowstorm that left nine inches of snow on the sidewalk.

Beautiful Easter weather here, and the dedication of a new pipe organ costing $3,000, drew a large attendance to the Presbyterian Church last Sunday.

Mr. Chas. Bedard has secured the agency for the Maxwell Company (automobiles) and has effected his first sale to his brother, Geoffroy.

The Ford car will be much in evidence this summer, the latest to procure same being Messrs. G. H. Creswell, V. B. Durling and H. Ayers.

Austrians are being urged to send newspapers to the battle-front to serve as chest protectors for the troops. If possible the papers should be German, as these lie best!

The people of Avoca and district turned out in full strength to pay last tribute to Alex MacLean.

25 YEARS AGO

March, 1940 —

Misses Elsie Boyd, Gladys Berry and Freda Parker, and Mr. David Morrison, of Macdonald College, spent this week practice-teaching at the local High School.

Mr. John Dixon spent last week-end in Ottawa visiting Mr. Kenneth Falconer.

A telegram from Prime Minister Mackenzie King was received by Mr. James McGibbon, congratulating him on the outcome of the election. Mr. McGibbon also received felicitations from the Hon. Adelard Godbout, Premier of Quebec.

Motoring to New York for a week's vacation, Mr. and Mrs. W. S. MacKimmie, Mr. and Mrs. F. E. Earle and Mrs. Albert McDonald had to return by train due to heavy snows which blocked the roads.

Miss Audrey Watson, of St. Sauveur, is spending the Easter holiday week with her parents.

Principal Clifton Hall lectured a class at the University of North Carolina on "Education in Quebec". Mr. Hall and his mother, Mrs. F. R. Hall, spent the Easter vacation at Chapel Hill, N.C.

SUGAR AND SPICE by Bill Smiley



Everybody's Doing It

Watching the world lately, I find it hard to believe that mankind has progressed very far since the day Cain clobbered Abel and began a fad that has never lost its popularity — murdering one's brother.

Whether it's Alabama, Hamburg or Havana, Quito or Quebec, the pattern is the same: clubs swinging, women screaming, skulls cracking, blood spurting.

Hammering one's fellow citizen with a billy-club is one of the leading outdoor sports of this generation.

It's difficult to believe that all the hatred and viciousness among men is based on color, or religion. The Pakistanians and Indians loathe each other. They're the same color, different religious. The Viet Nams and the Viet Congs murder each other with mutual relish. Same color, same religion.

In South Africa, whites kick blacks around. In North Africa, blacks kick whites around. In both cases, religion is ammaterial.

In South America, the rich kick the poor around, and they all go to the same church. In North America, wives kick their husbands around. Same color; same religion; different sex.

If it isn't racial or religious or sexual, what then is the basis for all the pounding of other people? Is it simply fear that if you don't smash the other fellow's skull first, he will kick you in the groin?

Or is it something more simple and primitive, just a savage joy in the letting of blood, in pain and cruelty?

It's hard to know. An anthropologist will say one thing, a psychologist another. And a good bartender could probably come as close to the truth as either.

It is my experience that the tensions of race, creed and color are completely artificial. It is only when they are fanned by ignorance, fear or malice that they burst into flame. Ignored, they dissolve and vanish.

The other day, I was supervising an examination. For something to do, I looked down a couple of rows of students and checked off their national origins. They were Swiss, Polish, Dutch, German, Italian, Norwegian, Anglo-Saxon. There were Jews and Roman Catholics and Protestants of all denominations.

They didn't even look as they should have. A red-headed German and a red-headed Jew. A couple of swarthy, black-haired Mediterranean types called Smith and Jones.

And I happen to know there is no hatred, no tension over race or religion or pigmentation, in this group. There is only the normal clash of personalities, based entirely on individual likes and dislikes.

In 1943 I trained at a R. A. F. station in England. On my course were pilots from half a dozen European countries, from Canada and the U. S., from Africa and Australia, from Trinidad and India, and from all over the British Isles.

Color ranged from silver-blond Norwegian, through coffee-hued Maori Indian from New Zealand to coal-black West Indian. Religion ran the gamut from agnostic to fervent R. C., from Baptist to Moslem. We were like brothers.

On my 21st birthday, having sprained an ankle badly in a rugger game, I couldn't walk to my own birthday party. I was carried to the pub on the shoulders of a magnificent turbaned Sikh from India, a Polish count, an Australian dairy farmer, and the scion of a fine old Belgian family. It was my finest hour, when my brothers deposited me gently at the bar.

And it helped convince me that race, religion and color have very little to do with man's inhumanity . . . or humanity . . to man.

Toronto Telegram News Service

On alert for heart defects

Note to parents: Babies born with an arm or hand defect may also have a heart defect. This alert comes from a medical team headed by Dr. Kenneth B. Lewis, of Johns Hopkins Hospital at Baltimore, Md.

Dr. Lewis said that early diagnosis of such heart defects is important so that proper medication, diet, and advice concerning exercise can be prescribed before heart surgery is undertaken, if such surgery is necessary.

Heart impairment, explained the physician, may accompany arm and hand malformations because these parts of the body develop at the same time in the unborn baby — during the fifth week after pregnancy begins. Therefore, factors which affect limb development at that time may also affect the developing heart.

Use Watchman classified ads.

BUSINESS CARDS

MAC E. WALKER
INSURANCE
Residence, Telephone LO 2-2536
Office Telephone LO 2-5474
Main Street — Lachute

JONES INSURANCE INC.
Chartered Insurance Brokers
103 Bethany Street Tel. LO 2-2426

LINTON ARMSTRONG
REAL ESTATE
Chartered Insurance Broker
723 Main Street Tel. LO 2-5003
LACHUTE

STANLEY W. RODGER
GENERAL INSURANCE
Representing:
Alliance Assurance Co. Ltd., of London, England.
Lachute, R.R. 2 Tel. LO 2-5883

GEORGES RAYMOND
PLUMBING — HEATING
OILBURNERS
Licensed Master Plumber
49 Bellingham LO 2-4005

LACHUTE FARM EQUIPMENT LTD
E. Raymond & Sons, props.
TRUCKS, TRACTORS
"International"
Farm and Industrial Machinery
Sales and Service
2 Main Street LO 2-2200
LACHUTE

ERNEST McGILL
Insurance Broker
Hawkesbury Lachute
ME 2-3037 LO 2-6081

THIS WEEK AND NEXT by Ray Argyle



Under The Maple Leaf

In the past five weeks I have traveled across Canada, from Newfoundland to Vancouver Island, asking questions about where this country is going and what is happening to it.

The mood of the country is one of optimism and cheerfulness, despite the near-paralysis which has gripped Parliament the past two years.

And despite scandals and indecision in Ottawa, nowhere did I detect much sentiment favoring another general election.

There seemed to be agreement among many that the country needs a breathing spell and a rebuilding period from the bitter political infighting that has been waged in Ottawa.

The resignation of John Diefenbaker would speed this process tremendously. I got the impression that his leadership has become increasingly discredited throughout the country.

And it also would give Prime Minister Pearson a period of relief from the incessant obstruction which he now faces. Time, one would hope, to clean out the scandal-tinged Quebec wing of the Liberal party and get his government back on the rails.

The country would then be able to intelligently decide which of the two major parties could offer the country the best leadership.

My recent travels have reminded me again of the wonderful diversity of Canada.

Nova Scotians, for instance, are boasting about the accomplishments of their unique adventure in government and business cooperation through Industrial Estates Limited. This is a government sponsored body set up to assist new industry. It is already paying off in several important new manufacturing plants, with a second auto assembly plant preparing to move into the province. This one will import Japanese cars.

Quebec, still in the throes of finding itself as a modern province after many years of stultification under reactionary government, is the liveliest province in Canada at the moment. Its bold new experiments in education are really more significant than the talk of separatism which has drowned out quieter, but more important trends.

Ontario, big, busy and bustling, looks ahead in 1965 to its most prosperous year ever. Bay Street is reporting new profit highs and new employment records.

The prairie West is looking ahead to another big grain crop with new sales to Russia and China in prospect. Saskatchewan is finding it easier to lure new industry under a Liberal government, and Premier Thatcher has made a popular move by clipping the province's sales tax from five to four per cent.

Albertans are excited about the new provincially-sponsored company which will soon be tapping oil out of the world's greatest petroleum reserves of the northern tar sands fields.

British Columbia's Okanagan valley is currently the most fascinating region of the west coast province, although there are other spectacular developments in the interior, particularly the huge Columbia river power development program and the Peace River hydro scheme further north.

The Okanagan is reaping the benefit of better highway connection with Alberta over the famous Rogers Pass throughway. And it is bringing more money and more people into the valley than ever before.

In Vancouver, I counted eight new high-rise buildings under construction in the downtown area. And even these will be dwarfed by a 50-storey B.C. government building now on the drawing boards.

And everywhere I went, I saw the new maple leaf flag flying proudly from the flagstaffs of the nation. As I heard the CBC radio commentator covering the world hockey games from faraway Finland remark, "It sort of grows on you. It makes you real proud to see it fluttering there in the breeze."

Toronto Telegram News Service

PROFESSIONAL CARDS

LEGAULT & PAQUIN
BARRISTERS & ADVOCATES
Guy Legault, Q.C. J. A. Paquin, B.A., LL.L.
597 Main Street LACHUTE Telephone LO 2-2454

Mtre. ROGER LAGARDE, Q.C.
Former Bell Telephone Office, Main Street, LACHUTE Telephone LO 2-4114
LAWYER & ATTORNEY

W. M. C. STEEVES, B.A., B.C.L.
LAWYER
189 Brownsburg Road Tel. LO 2-5220

VICTOR BARRE, Q.C.
LAWYER
Professional Building Tel. LO 2-5960
446 Main Street Lachute, Que.

FRANK S. BOYD, B.A., B.C.L.
LAWYER
491 Victoria Square Montreal, Que.
Phones: (Bus.) 866-4421 (Res.) 695-1016

VALOIS & VALOIS
NOTARIES
The late J. E. Valois The late Gaetan Valois
Simon Valois, L.L.B. Richard Valois, L.L.L.
Bethany Street LACHUTE Telephone LO 2-2451

JACQUES E. BEAUDOIN
NOTARY — NOTAIRE
Depositor of the late J. F. Lavigne's notarial papers.
Main Street LACHUTE Telephone LO 2-5616

NOEL CAMPEAU, B.A., LL.L.
NOTARY
554 Main Street LACHUTE Telephone LO 2-5445

B. MASSICOTTE
O.D., B.A., L.Sc.O.
DOCTOR OF OPTOMETRY
Hours: 10-12 — 2-5 — 7-9
Thurs. Office Closed — Sat. 10-1.00
Mon., Wed., Fri. — 7-9 p.m.
Tel. LO 2-2888
554 MAIN ST., LACHUTE

A. R. MOORE
CHARTERED ACCOUNTANT
Lachute, Que.
48 Mountain View Tel. LO 2-5221

W. J. T. ADAMSON & CO.
CHARTERED ACCOUNTANTS
620 Cathcart Street MONTREAL Telephone 861-9779

ROLLAND A. MORIN
CHARTERED ACCOUNTANT — COMPTABLE AGREE
Above Beaton's Pharmacy, Main Street, LACHUTE Telephone LO 2-4161

QUEBEC LAND SURVEYOR & FOREST ENGINEER
J.-Arthur Lafrance, B.A., Q.L.S., F.E., C.C.
356 Bedard Blvd. LACHUTE Telephone LO 2-6012

CUSHING, SMITH & CO.
4635 Sherbrooke St. W., CHARTERED ACCOUNTANTS 802 Main Street
Montreal 6 Lachute
WE 3-6732 Lachute Office Manager — John F. Ferris, C.A. LO 2-4107

JACQUES M. HEBERT
P.O. Box 353, CHARTERED ACCOUNTANT 3175 Lacombe, Apt. 3
Lachute, Que., Montreal, Que.
Tel. LO 2-6398 Tel. 739-4236

JAN OZERS, P.Eng.
CONSULTING CIVIL ENGINEER
Construction Surveys — Estimates — Reports
Construction Supervision — Contract Disputes — Arbitration
Pointe au Chene, Que. Tel. Hawkesbury ME 2-3071

R. A. WHEATLEY, D.D.S., L.D.S., R.C.S. (Eng.)
DENTAL SURGEON
15 Main Street Tel. LE 7-9834 St. Andrews East, Que.



For Parents Only ...

A Weekly Feature of Helpful Hints on Child Training.

(Copyright)

Let children grow up!

— By NANCY CLEAVER —

Fathers as well as mothers may incline to be over-protective to their almost-grown children. Parents do not like to hear plain truths. Unfortunately, in many cases, they need to be advised to let their children reach their own decisions.

One of the fundamental reasons for this undesirable situation is that all through their child's growing years parents have been sure that "Mother knows best" or "Father will tell you the right thing to do."

They have not seen clearly enough that a child must be given the chance to decide. Sometimes he will make a poor or even a wrong choice. But he can only become accustomed to thinking through a problem, reaching a solution and acting on it through his own experience. He must have first-hand knowledge of life, not second-hand. A child must learn from failure as well as success.

The refusal of parents to let them grow up is perhaps the one thing that irks adolescents most of all. Frequently there is bitter conflict between a boy or girl and one or both parents over the choice of a vocation. The same thing is true in picking a girl friend or a boy friend. Why don't parents help their children grow up by encouraging them to make their own choices?

In the one matter of selecting a child's life work, parents that committed so many blunders that one would think that the thoughtful parent would hesitate to rush in.

There are sources of biographies which tell of unhappy men and women who were forced by a father's domination to follow a profession for which they were ill-fitted.

Zane Grey's father absolutely insisted that he become a dentist. He obeyed, but was miserable in his years as a dentist. Finally he abandoned this profession and turned to the writing profession in which he became famous.

Mothers may not be so strong-minded about their child's life work, but they do have a hard time in the field of human relations. It is difficult for most mothers to accept the definition of a good parent as "one who becomes progressively dispensable." Because they are so fond of their little son it is hard for them to see that by nature the companionship of his peers — his own age group — becomes increasingly important to him.

A little later on, how rare it is for a mother to look for the good points in her son's best girl. An outstanding psychologist has pointed out in this matter that "It is love that let's him go, not the possessive love that keeps him dependent. Freedom makes a boy's healthy growth to manhood possible."

Mothers and fathers, are you making your children's healthy growth to maturity possible by giving them chances throughout the years to make their own choices? Are you showing your faith in them by cutting the "apron strings," which restrained them from harm when they were small?

Quebec girl is Canadian 'Cashier of the Year'

Chicago — Mlle France Villemure, cashier for Dominion Stores in the Canardière Shopping Centre, Quebec City, was selected "Cashier of the Year" for Canada.

Ten top-notch supermarket cashiers from all over Canada and the U.S. have been chosen by an independent board of judges as candidates for the highest honor, "International Cashier of the Year". The 10 finalists were selected from some 40,000 candidates. Mlle Villemure was "Cashier of the Year" candidate for Dominion Stores, selected by customers of the 380-unit chain in all provinces of Canada.

Final judging for the International Cashier will be at the annual convention of the Super Market Institute held in Chicago, May 9-12. The winner will receive a vacation in Hawaii and a mink stole, while two of the runners-up will go to Florida on a week's vacation.

Réal Brouillette, Quebec District manager for Dominion Stores, said that he thought the honor was well deserved. "Few of Mlle Villemure's customers can doubt she deserved the honor, and I know she will represent the company and the country in Chicago with much distinction."



Home-made bread is lovely all the year round, but these Easter Breads are especially nice — delightful to look at, delicious to eat.

Easter breads give scope to the imaginative cook

Easter, with its own distinctive cakes, breads and candies, is a time for the imaginative cook too. Special breads made for the feast in many Christian countries throughout the world are some of the most interesting and attractive to emerge from the universal breadbasket.

In Italy, a bread which brings cries of delight is Italian Egg Ring. This delicious Easter bread is made with egg shells baked in the ring itself. The dough is studded with bright candied fruit and slivered almonds.

The Greeks favor a three-petalled loaf decorated with almonds and candied cherries. According to legend, the three petals of the loaf represent the Trinity and every guest receives a thin slice from the "petals".

The Russians herald the coming of spring with Kulich, a delightful bread baked in tall, slender loaves. As the dough rises above the tops of the cans in which it is baked, the loaves take the form of domes similar to those which top the old Russian churches.

Easter Breads

Basic Dough — ½ cup milk, ¼ cup granulated sugar, 1 teaspoon salt, 2 tablespoons margarine or butter, ½ cup lukewarm water, 1 teaspoon granulated sugar, 1 envelope fast-rising active dry yeast, 2 eggs (well-beaten), 2¾ cups pre-sifted all-purpose flour.

Scald milk; stir in ¼ cup sugar, salt and margarine or butter. Cool to lukewarm.

Meantime, measure lukewarm water into large mixing bowl; stir in one teaspoon sugar. Sprinkle yeast on top. Let stand 10 minutes, then stir well.

Add lukewarm milk mixture, beaten eggs and 1½ cups flour. Beat until smooth. Add fruit according to desired bread. Mix in enough additional flour to make a soft dough — about 1½ cups more.

Turn out on lightly floured board; knead until smooth and elastic. Place in greased bowl; grease top. Cover. Let rise in a warm place, free from draft, until doubled in bulk — about 1½ hours.

Punch down dough; turn out onto lightly floured board. Follow shaping instructions for individual breads.

Bake in moderate oven (350 deg. F.) for 30 to 35 minutes. When cool, frost with confectioners icing and decorate as desired.

Italian Egg Ring — Add ¼ cup chopped candied fruit and ¼ cup slivered almonds to basic dough. To shape, divide dough in half and roll each into a 1-inch diameter rope. Twist the two ropes loosely to form a ring on greased baking sheet. Brush with soft margarine. If desired, place hollowed egg shells into spaces in the twist. Cover and let rise about one hour. Bake as directed.

Greek Easter Bread — Add ¼ cup seedless raisins to basic dough. To shape, divide dough in three pieces. Shape each into a smooth ball. Place on greased baking sheet to form a three petal "flower", about ½-inch apart. Cover and let rise about one hour. Bake at 375 deg. F. (moderately hot) for 15 to 20 minutes or until done.

Kulich — Add ¼ cup seedless raisins and ¼ cup chopped blanched almonds to basic dough. To shape, divide dough in half; shape into balls. Press each ball into a greased one pound coffee tin. Cover and let rise about one hour. Bake as directed.

Quick process in ham curing

Hams and other cured pork products that now take anywhere from two days to two weeks to cure, may soon be on the market ready to heat and serve within 15 hours after the hog is slaughtered. The Drovers Journal reports that research is being conducted jointly by the U.S.D.A. Agricultural Research Service and the Oklahoma Agricultural Experiment Station to find new ways of speeding up the pork-curing process.

Hog carcasses are being cut immediately after slaughter, instead of chilling for 24 hours first. After cutting, hams are cured, defatted, boned, smoked for eight hours, cooked for two hours, and then cooled in a quick-chill chamber.

Studies so far indicate that the fast-processed hams are of the same high quality as conventionally-processed hams. If the new process works as well for other cured pork products as on hams, it could mean the saving of perhaps several million dollars a year in pork processing costs. Reduction in refrigerated storage space, which costs packers about $25 a square foot, would be the source of the greatest savings. And it could also mean packers would not have to maintain large pork inventories, as pork could be marketed within a day after slaughter if desired.

— Meat Packers Council

Children can make Easter eggs

Even very young children can enjoy coloring and decorating Easter eggs. With just a few materials and a little imagination, artistic and amusing effects can be produced. The home economists of the Consumer Section, Canada Department of Agriculture, tried their hand at decorating eggs. Here are some of their suggestions they'd like to pass on to you. Remember, decorating Easter eggs is fun so get the whole family in on the project.

Either raw or hard-cooked eggs may be used. If you use raw eggs you can "blow" them by simply pricking the shell at each end with a darning needle and blowing at one end to force the yolks and whites out through the hole in the other end. (The yolks and whites can be used for scrambled eggs.) Hard-cooked eggs are easier for very young children to handle. If you want to serve them afterwards, keep the eggs refrigerated and use them up within a day or two.

To Color Eggs

Commercial egg coloring kits are available for coloring eggs but ordinary food coloring may also be used. You will need to make a fairly concentrated solution of food coloring and water. Use just enough water so that it will cover an egg when placed in a cup and add food coloring until a deep rich color is obtained. Rotate the egg or egg shell in the colored water until it is evenly covered and has taken on the desired amount of color. A little vinegar added to the water helps to speed up the absorption of the color. Place the colored eggs on sheets of wax paper to dry thoroughly before decorating.

To Decorate Eggs

Any number of designs or amusing faces may be drawn on either plain or colored eggs with crayons or watercolors. Fancy designs may be made by using gummed stars and miniature flower seals, beads or sequins. Paper doilies, crêpe paper, paper baking cups, bits of colored ribbon, pipe cleaners and construction paper are a few of the materials you will find handy in making "egg" characters such as clowns, dolls and rabbits. The finished "eggs" make interesting holders for place-cards at parties. They can be set in egg cups or cylinders of cardboard to hold the egg upright with the guest's name attached.

Itinerary for mobile library

The "bookmobile" of the McLennan Travelling Library will visit the customary places in this County at the following dates and times:

Tuesday, April 20 —

Morin Hts. School	10 - 12 noon
B'burg High School	10 - 12 noon
	1 - 2 p.m.
B'burg Legion Hall	2 - 3 p.m.
Lachute, Main & Burroughs	
(Adults)	3.30 - 4.30 p.m.
(Juveniles)	4.30 - 5.30 p.m.

Wednesday, April 21 —

Kilmar, School & Adults	9-10 a.m.
Harrington School	
(Adults)	10.30 - 11 a.m.
Harrington School	11 - 12 noon
Arundel School	1 - 4 p.m.
(Adults)	4 - 5 p.m.

Thursday, April 22 —

Grenv'l School & Adults	
	9 a.m. - 3 p.m.
St. Andrews	3.30 - 4.30 p.m.

Teatime Topics

Specially Written for The Lachute Watchman

By Jean Sharp, Canadian Press Staff Writer



Scents popular in medieval and Elizabethan Europe are being manufactured by two women in Meadowvale, Ont., who have worked out their own recipes to combine oils of flowers, herbs, spices and fruits into sweet-smelling, salable combinations.

Ruth Secord and her partner, Gay Dubery, work in a second-floor room of Mrs. Secord's 1880 stucco cottage, making pomander and pot pourri.

At Christmas they filled over 2,000 orders for retail stores across the country, and now they're working on a stock for the tourist season.

Mrs. Dubery, a contemporary of Mrs. Secord's daughters, commutes to Meadowvale a few days a week from her home north of Coburg. "My husband travels a lot, so it works out well," she says.

Began as Hobby

Bottling a pot pourri was a hobby started by Mrs. Secord's late husband Frank Secord. For several years the couple collected rose petals wherever they went to use in their aromatic blends.

After her husband's death, Mrs. Secord expanded their hobby as a way of augmenting her income.

The pomander is believed to have originated in medieval Europe, and was once called pomme d'ambre — apple of gold. Elaborate pomanders were spheres of pierced gold and silver, ornamented with jewels and filled with oils of flowers and ambergris.

It was worn or carried and wafted around by both women and men. Pomander was believed to ward off fevers and ague, and both pomander and pot pourri were used to cover strong, unpleasant odors.

Orange and Cloves

The Medowvale partners spent over a year developing an orange pomander which would not deteriorate with age. Theirs is made from a fresh orange treated with essential oils and studded with cloves.

Essential oils can come from flowers, from the leaves, stems, bark and roots of certain plants and trees, or from fruits, seeds and gum-resins.

Mrs. Secord says, "You can hang a pomander in a closet or put it in a linen chest. It not only perfumes the air, but helps keep moths at bay."

A pot pourri recipe printed in 1606, instructs: "Take dried rose leaves, keep them in a glass which will keep them sweet. Take powder of mynte, powder of cloves, and putte same to rose petals, then put all in a bagge and take to bedde with you and it will cause you to sleep."

Mrs. Dubery and Mrs. Secord have also developed their own pot pourri recipe. They pack the finished product in squat bottles of various sizes, or in ironstone jars they order from England.

Need Cash Fast?
$50. to $2,500. or more
For any good reason
NIAGARA LOANS
NF-65-1
NIAGARA FINANCE COMPANY LIMITED
542 Main Street, Lachute
Telephone: LO 2-2438

RED CROSS IS ALWAYS THERE WITH YOUR HELP

MILK — an ALL-FAMILY TREAT
LOWE BROS. DAIRY LTD.
MAIN STREET LACHUTE

WIN a Bermuda-Barbados Holiday for two via AIR CANADA Jet
Sportswear by Dalton
We have official Entry Forms for the fabulous SANITONE "Island Paradise" SWEEPSTAKES
Three first prizes—each a glorious 14 days of sun and fun for two—7 days in Bermuda at Deepdene Manor and 7 in Barbados at the Blue Water Beach Hotel—via AIR CANADA jet.
Nothing to buy! Enter our Sanitone Sweepstakes, honoring our Sanitone drycleaning—"The World's Most Recommended Drycleaning"—recommended by leading clothing manufacturers.
Come in today for your FREE ENTRY BLANK. Sweepstakes closes June 15th.
SANITONE
A national service
L'Heureux
91 Berron Lachute

3 FINAL DAYS — APRIL 8-9-10
REXALL 1¢ SALE
AT YOUR
BEATON'S PHARMACY
YOUR "DEPENDABLE DRUGSTORE" FOR MORE THAN A QUARTER-CENTURY!
540 Main Street LO 2-5218 Lachute

DISTRICT NEWS

Avoca

Mrs. Alex Bates with her sister-in-law, Mrs. Bud Hart, returned to their home in Niagara Falls, Ont., on Saturday morning.

Mrs. Allan MacPhee, of Aylmer, visited Mrs. Vincent Hand and Mrs. Ethel Card in Ottawa last Monday.

Mr. and Mrs. Everett Young spent Sunday in Brownsburg with Mr. and Mrs. Russel Young.

Guests of Mr. and Mrs. Eddy Andrews during the week-end were — Mr. Elmer Andrews, of Avoca, Mr. Claude Andrews, of Montreal, Mr. Irving Crawford, of Lac Commandant, Mr. Willie McDonald and sons, of Vankleek Hill, and Mr. and Mrs. Norman Dewar and family, of St. Philippe.

Miss Hazel Bates, nurse at the Smith Clinic, spent last week with her parents, Mr. and Mrs. Charlie Bates.

Mr. Claude Andrews, Mr. Everett Young, Ross and Morton, spent Saturday at Lake Wentworth.

Get-well wishes from friends in this district are extended to Mrs. Charlie Oswick, at the Smith Clinic, Hawkesbury, and to Mrs. Eddy Graham (Marilyn Crawford), who is a patient in Royal Victoria Hospital, Montreal.

Guests of Mr. Joe Provencal on Sunday were — Mr. and Mrs. Wesley Young, Joyce Young and little Patsy Desabrais, from Kilmar, Mr. and Mrs. Eldon Provencal and Kevin, Mr. Bill Proulx and Miss Dianne Provencal, from Harrington.

A number from this community attended the taffy party and square dance in Grenville High School last Friday night, and reported a very enjoyable evening.

Mr. and Mrs. Eldon Bates and three sons, of Eganville, Ont., spent the week-end with their mother, Mrs. Evan Bates. Miss Flora MacLeod was also a guest.

Guests of Mr. and Mrs. George Nixon on Sunday were Mr. and Mrs. Delwin Young and family, and Mr. and Mrs. Alex Wharry.

Cushing

Mrs. George Drew, of Verdun, spent several days last week with her parents, Mr. and Mrs. W. H. Canning.

Bereavements

The sincere sympathy of this community is extended to Miss Gladys Hyde, of St. Andrews, in the sudden passing of her father, Mr. Charles Hyde; also to Mr. Gus Caron, of Montreal, in the recent passing of his sister, Miss Irene Caron, of Ottawa.

Mr. Allan T. Graham spent last Tuesday in Montreal.

Mrs. Archie Graham spent Tuesday afternoon in Lachute as the guest of her sister, Miss Anna M. Pollock.

Flowers in St. Mungo's Church on Sunday were placed in memory of the late Catherine Edgerton, by her mother, Mrs. A. Mackenzie.

Mrs. Hope Wright, of Montreal, was a guest of her brother, Mr. Gerald Cushing, on Sunday.

Callers at the home of Mr. and Mrs. A. Taylor on Saturday were Mr. and Mrs. R. Sherman, of Hawkesbury.

Miss Marion Elliott, of Ottawa, and Miss Doris Elliott, from Macdonald College, spent the week-end with their parents, Mr. and Mrs. H. V. Elliott.

Miss Florence Holmes, of Montreal, was the guest of her sister, Mrs. H. V. Bailey, for the week-end.

Mabel

Mr. and Mrs. Archie Phillips and children, also Mrs. Oswald Williams and daughter, Gloria, of Lachine, spent Saturday at the home of Mr. and Mrs. Perley Clark.

Mr. and Mrs. Calvin McAndrew and children visited friends in Shawville during the week-end.

Little Carol and Lynn Timbers, of Hawkesbury, were week-end guests of Mr. and Mrs. John Black.

Mrs. Bernard Golphin and daughters, Caroline and Lorraine, were overnight guests of Mr. and Mrs. Raymond Warwick on Thursday last.

Miss Jean Tomalty, of Montreal, called on her parents, Mr. and Mrs. Carson Tomalty, recently after spending a few days in Grenville with her sister, Mrs. Leonard MacIntyre and Mr. MacIntyre.

Mr. and Mrs. Eric Long, of Montreal, visited Mr. and Mrs. Cecil Clark on Sunday.

Mr. and Mrs. S. R. Crone and family, of St. Laurent, were Sunday guests of Mr. and Mrs. Douglas Clark.

Buy advertised goods at advertised stores.

EASTER PARADE OF BARGAINS

CTC CANADIAN TIRE CORP'n

EXTRA! CASH and CARRY BONUS COUPONS

FREE!

CHROME and METAL POLISH — plus AUTO CAR WASH... with the purchase of BRITE SHINE Cleaner and Polish

HERE'S THE DEAL!

Chrome and Metal POLISH, regular	.39
Auto Car WASH, regular	.29
Brite Shine Pre-Wax CLEANER, regular	.89
Brite Shine PASTE WAX, regular	1.29
Total Value	2.86

YOU PAY ONLY 198

LIMITED QUANTITY SPECIAL

GUARANTEE- If are not completely satisfied, the unused portion, with receipt, and we will allow you the full price against the purchase of any similar product we sell.

JOHNSON'S "GLADE"
Sale Price .54
Regular 79c. Choice of Floral Sachet, Spring Flower or French Moderne, in the new 6-oz. Aerosol.

5-STRING CORN BROOM
Sale Price .88
Compare at $1.29. Generously filled with good quality corn; long handle. Spring-cleaning special!

DeLuxe Auto WASH BRUSH
Sale Price 3.99
Compare at $6.00. Features deluxe, slide shut-off. Flexible plastic 7" head loaded with 2" quick-wash bristles; all brass handle.

FULL SIZE SLEEPING BAG
Sale Price 5.99
Man-size, 36" x 72"; Dull-gold poplin outer shell, flannelette lining; 3-lb. sanitized wool insulation; all-around zipper.

DuPont Cellulose SPONGE MOP
Sale Price 1.33
Special Purchase! You save 25%. Big 8½" sponge for washing, wiping or waxing. Hinged metal squeezer; long handle.

OUTBOARD MOTOR OIL
Reg. 60c .48
For outboards, lawn mowers, chain saws and other 2-cycle engines. 1-qt. visible metered container.

Collapsible GOLF CART
Sale Price 8.88
Save $2.00. Easy-rolling, 10" rubber-tired wheels; quick-fold tubular aluminum frame. Universal.

Campbell "Pin-Hi" GOLF BALL
Sale Price .55
Reg. 75c quality. Polybutadiene powerized centre for added distance; "Great Circle" tension winding. Super-tough cover.

Pistol Grip HOSE NOZZLE
Sale Price .95
Compare at $1.29. Comfort-grip; adjustable for controlled spray. Handsomely chromed.

Wave Type SPRINKLER
Sale Price 3.59
Dial the area you want to spray — Right, left; full or partial. Soaks evenly. Covers up to 1,500 sq. ft.

Novelty Directional SIGNALS
Reg. 2.69 2.33
Attractive, fluffy, plush animals have red bulbs for eyes to function as rear deck directional signals. Dog or cat.

50-ft. Plastic GARDEN HOSE
Sale Price .99
Worth at least $1.59. Candy-stripe, sturdy 7/16" plastic hose; complete with couplings. Pre-season savings.

Broom-Style LAWN RAKE
Sale Price 1.09
Big 19" sweep speeds up lawn raking. Long hardwood handle; flexible metal tines.

Easter TIRE DEAL!

NYLON BLACKWALL Tube-Type
590-600/13
640-650/13
750/14
670/15
600/16

2 for 16.99

Unlimited Road Hazard INSURANCE

EXTRA! Cash and Carry BONUS COUPONS

Use the Cash Bonus Coupons for FREE INSTALLATION

Ask about this Special Deal... $2.00 BUYS A SAFETY "99" Tubeless Whitewall

Car Top CARRIER
SALE PRICE 6.88
Handsome, all steel construction, big load capacity. Relieves interior clutter and crowding. Fits most standard cars.

24-oz. RX-15 PLANT FOOD
Sale Price 1.99
Regular $2.49. Water soluble fertilizer for house and garden plants; 15-30-15 analysis, plus trace elements.

4-lbs. No. 1 GRASS SEED
Sale Price 2.98
Reg. $3.39. Government-graded No. 1 Mixture for a vigorous, attractive lawn. "Groked"; (covers 880-sq. ft.)

Down-Spout RAIN DRAIN
Sale Price .89
12-ft. length of sturdy vinyl carries rain away from house and disperses it, without unsightly floods or ditches.

CTC CANADIAN TIRE CORP'n
CANADIAN TIRE ASSOCIATE STORE
494 Main St., Lachute LO 2-6666
EXTRA! CASH and CARRY BONUS COUPONS

Automation means more Socialism

Specially contributed by Norman Thorburn

"An honest man today is considered an odd-ball," a farmer friend of mine told me the other day. Graft, corruption, kick-backs and scandal are rampant in this country, he contended.

Yet, one of the codes of virtue is honesty, and our people have always prized honorable conduct, although some do not practise it. We revere honor and honesty, and a downright crook is considered the scum of the earth, as he should be.

Only a people with the ideal of honor in the fabric of their souls, can rise to greatness. There is a saying in French, "Le voleur, le plus fin, finit toujours par se faire prendre" — the smartest thief always ends up by getting caught.

Yet today, many ideals that we have formerly cherished as honorable are no longer considered so. The whole world is in a state of flux and change.

Creeping socialism is slowly undermining the whole fabric of the free-enterprise system. I must say that I am not opposed to certain forms of socialism which are necessary for the well-being of the nation today, but we can go too far with this sort of thing. Marxist socialism is on the march, right here in Quebec, especially among the youthful students.

What has caused this? I have always laid the blame at the door of advanced mechanization and automation. Cybernation (the science of computers) has also greatly aggravated the situation. It is reliably stated that 40% of all existing jobs could be done away with in an all-out drive for automation and cybernation. Computer robots could replace an office manager, or even a politician. (Some constituencies would be better represented by a robot, I think!)

What I cannot understand is why, when we are fighting communism everywhere, even here at home, we should be introducing automation and causing distress in many industries. The farmer not only has to introduce job-destroying automation into the agricultural industry, he has to pay for it too. . . I refer to the bulk tank. These bulk tanks are costly, and good roads must be provided for the bulk tank truck to travel on, to your milkhouse.

The socialists and communists in our midst are always launching tirades against the evils of automation. More automation only adds fuel to their wrath and gives them more converts.

Both communism and modern capitalism had their beginnings in that great city on the Thames, London. Here Karl Marx, seeing the distress of London workers laid off work by the inventions of Hargreaves and Cartwright, the spinning jenny, etc., was inspired to write the Communist Manifesto, etc. These inventions were the automation of that period, 1848-1870 A.D.

The spinning jenny made fortunes for others, and thus modern capitalism was created. I must say, I had never read a Russian magazine in my life until quite recently. They can be picked up easily in public places in Montreal. One that was abandoned in Montreal, was picked up by a friend who gave it to me for my inspection. There wasn't much in it I hadn't heard before. A denunciation of the Americans, for supporting tottering regimes in the Congo and Viet-Nam, etc. The magazine was full of pictures of Russian progress in Agriculture. There was no mention of huge purchases of Canadian grain.

There was a picture by Vereiski of a meeting held in St. Martin's Hall, London, on the 28th day of September, 1864, where a decision was adopted to found the 1st Internationale. The 100th anniversary of this event was celebrated last year in communist countries. The name of this magazine was L'Union Soviétique, written in French for a Quebec audience! This magazine is printed in 30 languages, even in Urdu, an East Indian tongue.

Are Russian agents trying to subvert already discontented French-Canadians? There is another picture of the Congress of the 1st Internationale which took place in 1869 in Basle, Switzerland, five years after the meeting in St. Martin's Hall in London. So you see, we English-speaking people, the last great and stubborn defenders of the free-enterprise system, had much to do with the beginnings of communism, that now assails us on all sides.

Those farmers hereabouts who sell milk to the Montreal market, are now paid on a strictly socialized basis. The pay we receive for our milk is now called an "equalization" payment. We are on a "share the wealth" program that is supposed to help those whose milk is sold as Class 2, 3 and 4 milk. In other words, where we formerly shipped to an individual market pool, we now ship to a common (I almost wrote, communist) pool.

Our pay also helps to pay a team of extra clerical workers, needed to do this complicated bookkeeping and accounting. Our remuneration is given by our dairy to a board in Montreal, and after our money is shorn, shaven, pared and docked, our reduced cash is called an equalization payment.

"O Canada, we stand on guard for thee," but our guardsmen are wrapt in the arms of Morpheus, asleep at their posts.

We seem powerless to halt the advance of socialism, but soon we shall have to apply the brakes, or we shall slide over the abyss into the valley of totalitarian socialism.

The U.S.A. wages a desperate war against the communists in their own backyard. The Australians prepare their defences against 100 million brown men to the east, and 800 million yellow men to the north.

But the communist world itself is divided. Nationalism, not internationalism, is the greatest force today. All communists are really national socialists, they only give lip-service to internationalism.

Old St. Andrews businessman died at advanced age

The late Charles A. Hyde

A funeral service, conducted by the Rev. Dr. Harold Reid, was held in the St. Andrews Presbyterian Church on April 1 for Charles Alexander Hyde, who died suddenly March 29 in the Montreal General Hospital at the age of 91 years, 9 months.

Born on a farm in Rivière Rouge, he lived his entire life in the community. As a young man he started a flour and feed business, which he operated until his retirement 20-odd years ago; the business was then taken over by the St. Andrews Farmers' Co-operative.

He was a lifelong member, and for many years an elder in the St. Andrews Presbyterian Church, St. Andrews East.

He is survived by his wife, the former Maria Hodge of Lakefield, one son, Ross, of St. Andrews East, one daughter, Gladys, of Montreal, and two grandsons, Wendell and Wayne; also one sister, Mrs. Lucinda Fournier, of Rivière Rouge.

The pall-bearers were Wendell Hyde, Arthur Fournier, Keith McCaig, Paul Doig, Howard McOuat and Raymond Blair.

Maple syrup fresh in season makes flavorful dessert recipes

In Eastern Canada maple sugar time brings back fond memories to many people — the rounds on the sleigh collecting the mounting sap, family gatherings at the sugar house or, best of all, eager children of all ages waiting for the sap, slowly concentrating in vats over wood fires, to reach the right stage for snow taffy!

Snow taffy is made by dropping thickened maple syrup in buckets of clean snow where it hardens. This makes the most delicious taffy imaginable.

As you know, maple syrup is one of the most typical Canadian products on the market and is known for its fine quality.

Maple sugar and maple syrup are relatively expensive in comparison to similar sweeteners. Is it any wonder, when you stop to think that it takes 40 years before the maple tree is big enough to tap, also when it does reach maturity it produces only 40 gallons of sap per season, and it takes that much sap to make one gallon of maple syrup!

The most common grade found on the market is Canada Light. The following points are considered in grading maple syrup: color, flavor, absence of fermentation.

The home economists of the Consumer Section urge you to check the label when buying pure maple products. The label should have the words "Maple Syrup" or "Maple Sugar" as well as the name and address of the producer. Federal regulations make it mandatory that all imitation maple products clearly state they are artificially maple flavored.

For information on how to buy and store maple products, and for delicious recipes, write for your free copy of the Consumer Section booklet "Maple", to the Information Division, Canada Department of Agriculture, Ottawa.

Maple products add distinctive flavor to desserts. The traditional maple syrup pie has a new twist in this tested recipe. Its creamy maple filling is topped with a fluffy meringue.

Maple Syrup Pie

1 Baked pie shell (8-inch), 1 cup maple syrup, 6 tablespoons flour, ½ cup water, 2 egg yolks, 1 tablespoon butter, ¼ cup chopped walnuts (optional).

Meringue Topping — 2 egg whites, dash of salt, ¼ cup sugar.

Heat maple syrup in double-boiler. Combine flour and water, stirring until smooth. Gradually add flour mixture to heated syrup and cook, stirring constantly until thickened, about 10 minutes. Add a little of the hot mixture to the beaten egg yolks, then add the remaining mixture in double boiler. Continue cooking 3 or 4 minutes longer. Remove from heat, stir in butter and nuts.

Cool slightly and pour into baked pie shell. Top with meringue made from egg whites, salt and sugar. Bake in a moderate oven (350°F.) about 15 minutes, or in a hot oven (425°F.) about 5 minutes, until meringue is lightly browned.

Note: If desired, omit the ¼ cup chopped nuts from the filling and sprinkle them over the meringue before baking.

CONSOLATION

A nice thing about the one-way street is that you can only be bumped in the rear.

Daily Timetable
(Eastern STANDARD Time)

LACHUTE

Westbound to Ottawa

Daily	10.45 a.m.
Daily	7.00 p.m.
Saturday	2.10 p.m.

Eastbound to Montreal

Daily	9.36 a.m.
Daily	7.18 p.m.
Saturday	3.05 p.m.

Canadian Pacific

LAST WEEK TO WIN $100.-$500.

IN 4-IN-A-ROW 4-OF-A-KIND

And next week...it's the $1000. GRAND PRIZE WEEK! See details on Cards!





MME LINA RIFLADE ($500.)
4580 Alexander B.,
PIERREFONDS, P.Q.



MME R. PITT ($100.)
RR #2
ST. JEAN, P.Q.



M JEAN-LOUIS BOSSE ($100.)
106 Conrad,
LAVAL DES RAPIDES, P.Q.



MME R. MACDOUGALL ($100.)
3746 Wellington,
VERDUN, P.Q.



M RAYMOND BASTIEN ($100.)
7554 Delorimier,
MONTREAL, P.Q.



MME Y. DORE ($100.)
11401 Joseph Casavant,
MONTREAL, P.Q.



MME M. HOBSON ($100.)
6026 Mazarin,
MONTREAL, P.Q.

EVERYTHING GUARANTEED

IT'S MAINLY BECAUSE OF THE MEAT

ONLY THE FINEST QUALITY!

Season's Best Young Imported

LEG OF LAMB SPECIAL 59c lb

So delicious with MINT SAUCE

Fresh Well Trimmed Grade "A"
Ready to Fry or Boil
CHICKEN LEGS or BREASTS 59c lb

SHOP WITH CONFIDENCE! All meat and meat products sold at Dominion, whether Fresh, Frozen or Processed are GOVERNMENT-INSPECTED!

Save on FRESH FRUITS and VEGETABLES

Mexican No. 1 — Fine Flavor — Firm Slicers

VINE RIPE
TOMATOES 2 lbs. tray 59c

No. 1 from California — Young and Tender
FRESH ASPARAGUS lb. 29c

GROCERY FEATURES

"Coronation" Red Chow Chow — 24-oz. jar
PICKLES SPECIAL 55c

"Creamettes" Macaroni Shell Thin or Cut — 7-oz. pkgs.
SPAGHETTI SPECIAL 4 for 39c

Real Tomato Flavor! — 11-oz. bottles
HEINZ KETCHUP SPECIAL — SAVE 00c 2 for 45c

"Heinz" Fancy — 48-OZ. TIN, SPECIAL 39c — 20-oz.tins
TOMATO JUICE 6 for $1

Dominion's PRIVATE Label Products are Top Quality at Lower Prices.

EXTRA DOMINO STAMPS 100 with coupon & purchase of $5.00 ORDER or MORE MON. ONLY, April 12 at DOMINION on Montreal Island and immediate vicinity.

EXTRA DOMINO STAMPS 50 with coupon & purchase of Any fresh killed Grade "A" CAPON Expires Tues. April 13 at DOMINION

EXTRA DOMINO STAMPS 25 with coupon & purchase of "Hygrade" MIDGET BOLOGNA 24-oz. Expires Tues. April 13 at DOMINION

EXTRA DOMINO STAMPS 25 with coupon & purchase of GROUND BEEF 1 lb. or more Expires Tues. April 13 at DOMINION

EXTRA DOMINO STAMPS 25 with coupon & purchase of Fresh, washed SPINACH 2 10-oz. pkgs. Expires Tues. April 13 at DOMINION

EXTRA DOMINO STAMPS 25 with coupon & purchase of "McIntosh" APPLES 3-lb. bag Expires Tues. April 13 at DOMINION

EXTRA DOMINO STAMPS 25 with coupon & purchase of Imported, Young, tender CARROTS 5-lb. bag Expires Tues. April 13 at DOMINION

EXTRA DOMINO STAMPS 25 with coupon & purchase of PURITY FLOUR Bonus coupon inside 7-lb. bag - 79c Expires Tues. April 13 at DOMINION

EXTRA DOMINO STAMPS 25 with coupon & purchase of "Stuart House" FOILWRAP 12"x25' roll 37c Expires Tues. April 13 at DOMINION

EXTRA DOMINO STAMPS 25 with coupon & purchase of "Kleenex" PAPER TOWELS Assorted colors 150' roll - 51c Expires Tues. April 13 at DOMINION

EXTRA DOMINO STAMPS 25 with coupon & purchase of Shredded WHEAT REG. PKG. 27c 10-oz. PKG. 39c Expires Tues. April 13 at DOMINION

EXTRA DOMINO STAMPS 25 with coupon & purchase of "Nutsweet" Blanched PEANUTS 16-oz. pkg. 51c Expires Tues. April 13 at DOMINION

EXTRA DOMINO STAMPS 50 with coupon & purchase of "Success" Crystal LIQUID WAX 32-oz. tin $1.29 Expires Tues. April 13 at DOMINION

EXTRA DOMINO STAMPS 25 with coupon & purchase of "York" PEANUT BUTTER 16-oz. jar 53c Expires Tues. April 13 at DOMINION

EXTRA DOMINO STAMPS 25 with coupon & purchase of "Nutsweet" Spanish PEANUTS 12-oz. pkg. 35c Expires Tues. April 13 at DOMINION

EXTRA DOMINO STAMPS 25 with coupon & purchase of "Success" White PASTE WAX 1-lb. tin - 79c Expires Tues. April 13 at DOMINION

EXTRA DOMINO STAMPS 25 with coupon & purchase of "Kraft" French DRESSING 8-oz. btle. 29c Expires Tues. April 13 at DOMINION

DOMINO GINGER ALE 30-oz. bottles 2 for 25c

EVERYTHING GUARANTEED
We reserve the right to limit quantities. Prices effective until closing time Saturday April 10th at DOMINION, 426 Main Street, LACHUTE, P.Q.

DOMINION STORES LIMITED
DOMINION

FREE!

Luxurious ESMOND BLANKETS



Superb CONGRESS PLAYING CARDS

A beautiful Esmond blanket, double-bed size: 72" x 84", made of washable Viscose and Nylon—absolutely FREE!

Superb Congress playing cards, plastic-coated for lasting wear—absolutely FREE!

All you have to do is save the special KIK "PREMIUM" bottle caps from KIK Cola and other KIK flavours:

Save 125 KIK bottle caps for—1 deck of playing cards
Save 200 KIK bottle caps for—2 decks of playing cards
Save 300 KIK bottle caps for—1 luxurious Esmond blanket

Start TODAY to save KIK "PREMIUM" bottle caps. The more you save, the more blankets and playing cards you can have—absolutely FREE! Details at KIK displays.

KIK COLA
the family cola

A PRODUCT OF CRUSH INTERNATIONAL LIMITED

J.-R. Desjardins, Lachute

Extensive Quebec program aimed to boost agriculture

QUEBEC THIS WEEK
By the Canadian Press

Quebec (CP) — The Lesage administration has recently turned its attention fully on the province's rural problems, announcing a broad series of emergency measures to combat a situation in which only 30 per cent of Quebec's 95,000 farms are showing a profit.

In the wake of a recent reorganization of his department, Agriculture Minister Alcide Courcy announced in a 45-page white paper that a Royal Commission will be established to study in depth the farm problem.

Meanwhile, subsidies will be sharply increased and other immediate measures, including establishment of a government-operated cider plant, will be taken in a program that will cost $15,000,000 in the fiscal year that began April 1.

The government is aiming its program at the 46,775 farms that have an annual income of between $1,200 and $4,999. Only 8,000 of these could be called profitable in 1961.

Another 33,085, with incomes of less than $1,200 a year, are regarded mainly as a sociological problem. It is felt a combination of poor soil and climate, plus distance from markets, requires solutions other than those to be applied to land with promise.

Some 16,000 farms with income of between $5,000 and $25,000 a year account for half of Quebec's rural revenue.

To get the marginal farms on their feet, the government will increase grants to dairy farmers for fat production and capital investment; provide subsidies aimed at improving the quality of market hogs and lambs; subsidize transport of fertilizers, seed grains and livestock; encourage the enlargement and consolidation of family farms; and amend the farm improvement act to make more short and medium-term loans available.

The Dairy Products Act and Agricultural Marketing Act also will undergo change.

The crash program will bring farm spending to a record $112,463,400 this year, and bills to enact the proposed legislation were given first reading the day following Mr. Courcy's white paper announcement. The Royal Commission will be named within the next few weeks.

Meanwhile, the government estimated that, including the increase in the price of fluid milk last August 1, and the reduction of rural school taxes, it has helped increase farm income by $23,000,000 already.

About 57,000 farmers will be affected by government spending of $14,000,000 for the producers manufacturing milk. About $10,000,000 will go for subsidies on such milk at the rate of 10 cents a pound of fat between October 1 and March 1, and five cents a pound from April 1 to September 30, with a limit of 5,300 pounds a farmer.

At present, prices paid for milk used in cheese, butter and powder production are below the cost of producing it on the farm. The white paper indicated that because of the large number of dairy farmers, the government feels this is a major problem.

The other $4,000,000 will be spent helping 8,000 dairy farmers improve their produce through grants for buildings or machinery like cooling devices. Only about 6,000 of the 57,000 dairy farmers now have such facilities.

Mr. Courcy said he hopes Quebec apple cider, long a pumpkin patch and barn-dance favorite but now legal, will be on sale in time for Expo '67 in Montreal.

Two of the major measures — the Royal Commission and the subsidy on manufactured milk — had been recommended by the Catholic Farmers' Union. Union leaders have yet to comment formally, but first indications from them were the Courcy program is considered a step in the right direction.

Things 'n Stuff

By Walter Henry Jackson

'BOUT RATS

In a recent issue of MacLean's Magazine was an interesting article by John H. MacDonald, entitled, "Our Lovable Friend, The Rat". I am inclined to agree with him saying that rats are smarter than man. Otherwise they would never have survived years of persecution. Here are two personal observations showing how smart the rat can be. . .

During my boyhood my father had a large chest of drawers in the basement. My sisters had placed a large platter of pork or lamb chops on top of it, covered with a piece of brown paper. Later there remained the paper and the platter, but the chops had disappeared. It was impossible for the rats to have climbed up the sides of the chest, but about five feet away there was a roll of old oilcloth standing on end in a corner. One Sunday afternoon my father decided to watch. He placed some attractive food on the plate and sat down in a quiet corner to watch. After several minutes a rat appeared, climbed the oilcloth roll until he was above the level of the chest, and then jumped, grabbed the bait and jumped back to the roll and disappeared. But my father was smart too. He next placed a baited rat-trap on the plate and covered both with the paper. Next morning Mr. Rat was no more.

The second example was one fall, when father put in a supply of Hubbard squash — five of them. They rested on the concrete floor of the pantry, partitioned off from the rest of the basement. We did not have any reason to eat any of these squash until late December. One of my sisters decided to bring one upstairs and use part of it. When she picked it up, it was surprisingly light in weight. It turned out to be nothing but a hollow shell. The rats had eaten all the interior. Every one of the five was the same. Yet the smart rats had not left a vestige of their work in evidence. A neat hole had been gnawed behind every one, but not a sign of their work was visible from the front.

Yes, rats are smart. I admire their brains — but would hardly class them as "Lovable Friends."

Be seein' ya!

— Uncle Walt

The Red Cross has been honored on four occasions by being presented with the Nobel Peace Prize.

ATTENTION!
YOU'D LIKE TO WIN $100?
Call:
LO 2-2462
(J.-R. Lamarche Ltd.)

Country Notebook



By WALKER RILEY,
Macdonald College

Milk marketing in the Montreal area is still in a turmoil and directly or indirectly every producer in the province is concerned. While searching out facts for his TV "Country Calendar" program on April 4, Peter Hamilton, Macdonald College, pulled together a great deal of useful information. Because the subject is so important, I am not going to try to summarize his excellent report, but instead present it in two parts. Here is the first:

"The 3,200 milk producers supplying the Montreal market have been in a state of confusion over efforts to equalize milk prices. The equalization plan has been in effect since January 1 for all but about 25 shippers, but it was after the first milk cheque came out under the new scheme that the opposition really flared up.

"Though some producers feel they have good reason, to be angry, there are many who admit they are simply confused and bewildered by the plan. Not only is the new scheme new and unfamiliar to most shippers, but it's complicated by highly controversial side issues and by doubts and suspicions arising from past trouble-spots in the stormy history of milk marketing around Montreal.

"The price equalization plan does not eliminate quotas, but it does do away with the differences in returns for milk between dairies. Before equalization went into effect, a farmer shipping to one dairy might get considerably more for his milk than his neighbor shipping to another dairy. The reason for the difference was because the producer was paid on the basis of how the dairy used the milk. For instance some dairies are selling 90% or more of the quota milk they receive from producers on the fluid market. This milk is known in the trade as Class 1 milk and returns the producer $5.10 cwt. for 3.4% butterfat compared to from $3.05 down to $2.50 for the remaining 10% going for other milk products (known as Class 2, 3, and 4 to the trade). Other dairies are selling 70% or less of the milk they get from producers on the fluid trade, with 30% or more going for milk products that return the producer $2 to $2.50 less than milk going for the bottle trade.

"Under the price equalization plan this difference between dairies is done away with. The price paid the producer is based on the utilization of all the milk used by all the dairies except one supplying the Montreal market. In February, for example, 78.5% of all the milk handled by all the dairies went to the fluid trade, paying the farmer $5.10 cwt. The other 21.5% went for sweet cream, ice cream, butter, cheese and other milk products — returning the producer $2.50 to $3.05 cwt. and averaging $2.91. With 78.5% of the producers' quota milk returning $5.10 cwt. and 21.5% returning $2.91, the average price per cwt. for all producers shipping to any dairy in Montreal in February was $4.62. All this concerns quota milk only. All surplus milk from a producer brought $2.50 cwt. in February.

"The one dairy which has refused to be part of the plan is paying its shippers on the basis of the utilization of the milk in its own individual plant.

"The Company announced its intentions to stay out of the plan just before price equalization went into effect. In negotiations with the Producers' Board, the other 14 Montreal dairies agreed to go along with price equalization without the one dairy taking part, but gave the Producers' Board until April 1st to do something about it.

"The Agricultural Marketing Board is expected to take a stand supporting the Producers' Board and officially ordering this dairy to come in under the equalization scheme. If the company fights the issue, it will mean a court case and Quebec Marketing Board legislation will be put to the test." We will have more on this next week.

• • •

The "Corn Day" sponsored by the Quebec Farmers' Association was a tremendous success. Over 150 people were on hand to take part in the packed, all-day program. The discussion by a panel of confirmed corn-growers was perhaps the day's highlight. The enthusiasm and interest of the group indicates we will hear and see a lot more of this crop in Quebec this season and in the years ahead.

• • •

Farm Forum, as such, is no more. Three of us from the College were invited to join the Lachute group for the final broadcast. While the memories of many must have gone back fondly over the past 25 years, there were no tears shed. Instead, there was a strong feeling of anticipation for a stronger, better organization to rise out of it to shape the future of the rural communities in the years ahead.

WEEKLY
CROSS-WORD PUZZLE
GENEROUSLY PROVIDED BY
BEATON'S PHARMACY

Your druggist — Donat Saulnier, prop.
Offering FREE DELIVERY, 7 days a week (including Sunday) within a distance of 12 miles from Lachute.
540 Main Street LO 2-5218

WIN A SPECIAL PRIZE!
SEND ANSWER TO: Cross-word Puzzle, Box 220, Lachute, Que.
(A winner every week — see solution next edition

ACROSS

1-In music, high
4-More domesticated
9-Pigpen
12-Man's nickname
13-Incline
14-Edible seed
15-Ceremonious
17-National song
19-Organ of hearing
20-Tally
21-Wild goat
23-Posed for portrait
24-Irritates
27-Lair
28-Period of time
29-Squandered
30-Spanish article
31-Succor
32-Possessive pronoun
33-Babylonian deity
34-Passageway
36-A state (abbr.)
37-Label
38-Native of Latvia
39-Sesame
40-Diminish
41-Having branches
43-Cut of meat
44-Visigoth king
46-Procession
49-Drink slowly
50-Hindu guitar
52-Base
53-Footlike part
54-Look fixedly
55-Before

DOWN

1-Man's nickname
2-Game at cards
3-Soup dish
4-Former Russian ruler
5-Everyone
6-A state (abbr.)
7-Excess of solar over lunar year
8-City in Nevada
9-Globe
10-Golf mound
11-Sweet potato
16-Man's name
18-Stumbles
20-Declare
21-Perfect
22-Calumniate
23-Mournful
25-Mix, as dough
26-Platform
28-Empire
29-Music: as written
31-Place for worship
32-Sick
35-Strips of leather
36-Be ill
37-Mexican dish
39-Implied
42-Distant
43-Rabbit
44-Snake
45-Falsehood
46-Equality
47-Click beetle
48-Female sheep
51-Symbol for tantalum

Solution last week

P	E	S	■	G	A	L	A	■	C	O	A	T
A	D	E	■	A	R	A	L	■	R	A	G	E
S	E	R	■	P	E	D	O	M	E	T	E	R
S	N	A	G	S	■	I	N	I	A	■	■	■
■	■	■	P	O	■	O	N	E	■	G	A	U
P	I	E	■	E	R	G	■	T	E	N	S	E
E	N	■	A	L	E	■	S	O	D	■	E	A
S	T	O	R	K	■	S	P	Y	■	A	S	H
T	O	R	T	■	S	T	A	■	A	N	■	■
■	■	■	I	D	E	A	■	A	I	S	L	E
P	R	E	S	E	N	T	E	D	■	M	I	S
R	I	T	A	■	D	U	K	E	■	E	R	A
O	P	E	N	■	S	E	E	N	■	R	E	D



Winner last week: — Mr. Howard Morrison, Lachute, Que.

GRAY TRANSPORT Reg.
(Formerly Miller Express)
EARL GRAY, proprietor — ARUNDEL, P. Que.
LOCAL AND LONG DISTANCE
Arundel 687-3015 — Telephones — Montreal 321-3780
Montreal Address: 8577 Pascal Gagnon Blvd.
A7.3c

SPRING SALON
Come and see our New '65 Cars and Used Cars

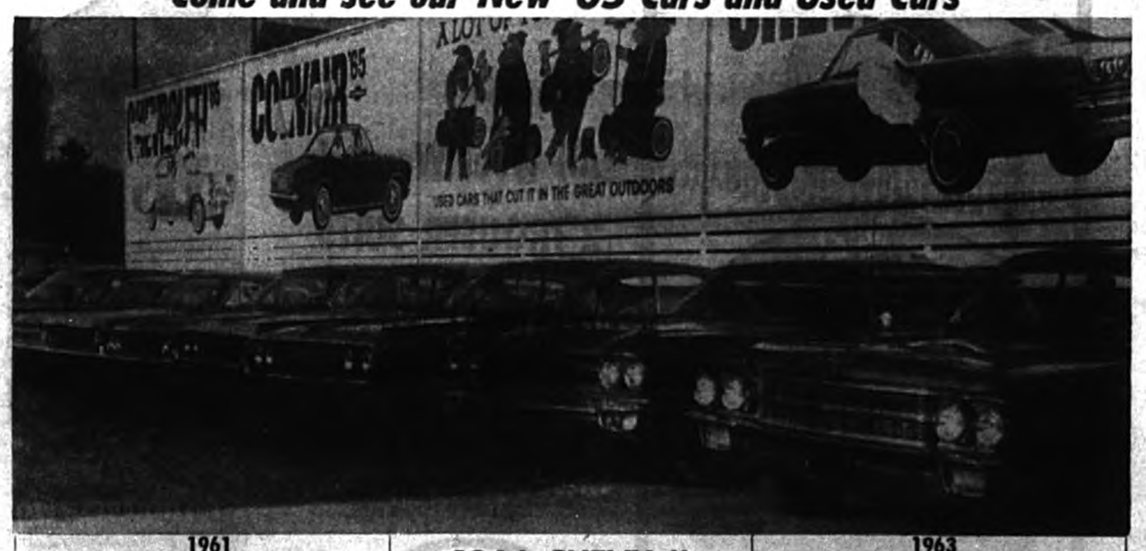

1961 4-DOOR OLDSMOBILE
Grey, inside blue. Exceptional value. Only one driver.
$1,700.

1964 CHEVY II STATION WAGON
Demonstrator Automatic — Radio
$2,400.

1963 SUNBEAM ALPINE
Sports car Red — Hardtop A dream for a teen-ager!
$1,475

1964 4-DOOR CORVAIR
Deluxe Series — Sedan Be ready for the Spring Season!
$1,950

1963 CHEVROLET
BISCAYNE 6-cylinder Automatic — Original Paint
$1,950

1956 CHEVROLET
SCHOOL BUS
Low mileage — Good tires. In very good shape
$775

1963 CHEVROLET
½-TON
Large, long box New paint — 2-Tone Take note of this offer
$1,475

ALL OUR CARS CARRY OUR O.K GUARANTEE

1962 CADILLAC
SEDAN DE VILLE
Only one driver. Unbelievable value
$3,500

1964 4-DOOR OLDSMOBILE
Hardtop. You have the G.M. 14,000 miles guarantee, or 14 months.
$3,200

1962 4-DOOR OLDSMOBILE
White, inside red. Automatic, power brakes and steering. Very fine value.
$1,950

1960 CADILLAC
SEDAN DE VILLE
Very clean and in very good condition
$2,500.

LACASSE AUTOMOBILE LTEE
483 Main Street, Lachute LO 2-5248

Corvair Monza Sport Coupe Chevrolet Impala Super Sport Coupe Oldsmobile Delta 88 Holiday Coupe & GENERAL MOTORS VALUE

At your Chev-Olds dealer's now — it's
TRADE 'N' TRAVEL TIME...
8 great names to choose from

Here's where you find great trades. Right now your Chev-Olds dealer is paying top dollar for good used cars. So come on in. **Here's where you'll find the great travellers.** Here's your chance to make a great deal on the beautiful new Chevrolet, Chevelle, Chevy II, Corvair, Corvette, Oldsmobile, Oldsmobile F-85 or Envoy Epic. With immediate delivery in most cases! **And here's where you'll find plenty of used car bargains too!** So why shop around? Visit your Chev-Olds dealer. **Trade today and travel away in style!**

It's Trade 'N' Travel Time... At Your Chevrolet-Oldsmobile Dealer's Now! 33-1450
Authorized Dealer in Lachute:
LACASSE AUTOMOBILE LTD.
483 Main Street LO 2-5248 Lachute

Be sure to see Bonanza on the CBC-TV network each Sunday. Check your local listing for channel and time.

MANUFACTURES LTÉE.
LaSalle
FACTORIES LTD.

YOU DON'T HAVE TO WORRY ABOUT PRICE WHEN YOU SHOP AT LASALLE



Men's "Dur-o-lon" SHORT SLEEVE POLO SHIRT

Short sleeve model. Handsomely cut, reinforced knit at sleeves, collar and waist. Smooth, soft, silky, fine quality "DUR-O-LON" yarn. Colors: Beige, black, powder blue, red, charcoal, white. Sizes: S.M.L. and XL.

3.88



Hip Length SUEDE TRIM MEN'S JACKET

Quality tailored of Duplan's 35% Nylon and 65% Cotton fabric treated for water repellancy and spot resistance. Hip tabs and vertical striped sport lining. Color: Canadian Mist. Sizes: 36 to 44.

11.88



MEN'S SHOWERPROOF REVERSIBLE

Tailored to perfection of solid Duplan's combed cotton. Black or navy, reverses to beige. Like having two coats for the price of one. Also in all black or all beige. Sizes: 34 to 46.

14.88

Men's Imported Wool and Cashmere Topcoat

Famous quality satin Venetian woollens carefully tailored in good taste into an elegant half-raglan topcoat semi-lined for good looks and warmth without weight. This is the tops in value. Solid black or medium grey. Sizes: 36 to 44.

34.88





BOYS' SMARTLY DESIGNED JACKET

Made of sturdy cotton knit bonded to foam this jacket is tops for good looks. Cardigan styling and suedette trim treatment with eye-catching crest make this garment a style setter. Colors: Light grey or powder blue. Sizes: 8 to 16.

$6.44



BOYS' ALL WOOL TWEED SPORT COAT

Casually correct, popular extra long wearing all wool tweed fabric imported from England. Detachable half-belt. New Spring shades.

24 - 28	29 - 34
$10.88	**$12.88**
34 - 36	36 - 38
$14.88	**$16.88**

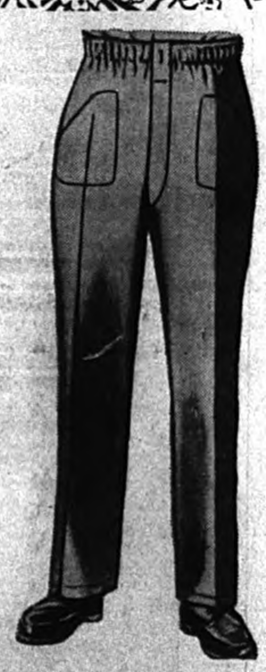

BOYS' COTTON JEANS

A long lasting printed cotton, full boxer style, zipper and snap front. 2 Front pistol pockets. 6 to 12. Beige, navy, powder blue, assorted checks.

$1.39

Boys' "Conquest" Pants

GUARANTEED FOR 1 YEAR — Viscose/Nylon 420 and Acetate fabric. Shrink and crease resistant. In medium grey or black. Sizes: 8 to 18.

$5.19



BOYS' COMBED COTTON WINDBREAKER

Treated for water repellancy. Definitely the latest in trim fitting comfort. Golfer style. Tailored wih zippered front. Colors: Beige pale blue or black. Sizes: 8 to 18.

2.57

All Wool Worsted 2-TROUSER SUITS

Handsomely tailored from high quality all wool worsted British fabrics in our own modern workrooms. Muted plaids, smart checks, and ever popular neat solids. New Spring shades of blues, greys, browns, charcoal. Single-breasted models, 2 or 3 button style, featuring hand finishing details. Sizes: regular, stout, tall or short — 35 to 46.

Val. 74.95

54.95

Buy Directly at Factory and save $20.00

Satisfaction Guaranteed or Money Refunded



THE EXTRA PAIR DOUBLE THE WEAR

10 DISCOUNT DEPARTMENT STORES TO SERVE YOU BETTER

MANUFACTURES LTÉE. LaSalle FACTORIES LTD.

255 CHATHAM STREET - Next to "IGA" FOODLINER

Monday, Tuesday, Wednesday, Saturday, 9 a.m. to 6 p.m.

Thursday: 9 a.m. to 9 p.m. — Friday: 9 a.m. to 10 p.m.

PIONEERS IN DISCOUNT DEPT. STORE SELLING IN CANADA

The Lachute Watchman

Home Newspaper of Argenteuil and the Lower Ottawa Valley

VOLUME 88, NUMBER 15 | LACHUTE, QUE., WEDNESDAY, APRIL 14, 1965 | 10 CENTS A COPY AT NEWS-STANDS | SECTION 1, PAGES 1 - 8

Sentiments and Sidelights

(Comments on the Local Scene)

Records at the filtration plant show that nearly 39½-million gallons of water passed through the filtration process in March. Chemicals used in purification are principally alum, lime and chlorine, and these cost $297.45 for the month.

* * *

The Carillon Museum will be re-opening for the season on April 24. The record of attendance last year gives indication of increasing public interest this coming season.

* * *

A Red Cross blood donor clinic is arranged for April 23 — Friday of next week — at the Hawkesbury Memorial Centre. Hours are from 1 to 4.30 p.m. and 6 to 9 p.m. The support of district volunteers to the donor list will be appreciated.

* * *

The G. Major Construction Company has been awarded a $73,222 contract for construction of an addition to the St. Eustache post-office, according to announcement from the Federal Department of Public Works.

* * *

In the Federation of Fish and Game Clubs essay contest this year, there was an enthusiastic response from the pupils of various schools in Argenteuil. A total of 160 entries were received in English and 37 in French. To these the local judges have given their careful perusal, and the best essays selected from this district have now been forwarded (with their blessing) for final appraisal in the province-wide contest.

* * *

Testimonial — "We have thoroughly enjoyed reading (Dr. Rigby's) 'History of Lachute' and are so pleased to have this book," writes Mrs. Bernard Hewitt, from Grand Forks, B.C., Mr. and Mrs. Hewitt moved to British Columbia last year after residing 18 years in this community.

* * *

A Do-It-Now (winter employment) committee meeting, called for April 15, has been postponed to a later date.

* * *

Capt J. R. Chartrand of the town police has a word on traffic regulations, noting that drivers are behaving better as a result of a continued effort in police surveillance — which incidentally has brought around $1,000 a month in fines to the town coffers. There is some difficulty in enforcing speed observance since the radar outfit was stolen from the police car while in a garage lot, and with the open season ahead, Capt. Chartrand feels that Council would be well advised to consider replacing this apparatus.



An avid reader

Among rewards to the most ardent users of the Carrefour du Livre, Mme Bernard Vanier received recognition for personally reading 152 volumes from this library last year. Seen here with Mme Vanier is the Carrefour president, Marcel Thérien (right) and Dr. G. R. Rigby (left), author of "A History of Lachute", who co-operated in the Library Week exhibition at city hall. — Bertrand Studio

Exhibition for Library Week given send-off at city hall

Library Week observances have centred around an attractive book display in the council chamber at City Hall, which was formally opened Saturday afternoon with a select but representative attendance of local residents.

The exhibition remained open for three days. On Tuesday a successful afternoon card party was held at the Legion Hall, in aid of funds. And the week's program of the Carrefour du Livre will conclude with UNICEF films of special interest to the children, and musical entertainment, this coming Saturday at l'Ecole Secondaire.

The exhibition opening was attended by directors of the Carrefour, civic representatives, and other notables including Dr. Reg Rigby, author of "A History of Lachute". The president, Marcel Therien, gave an address of welcome. He spoke enthusiastically of the Carrefour du Livre and its progress, from modest beginnings, over the past six years. The present premises, he stated, are inadequate, and it is the urgent desire of the executive to acquire new quarters.

By participating in National Library Week, the Carrefour du Livre, now known as one of the responsible organizations of this town, was helping to publicize the good repute of Lachute far beyond the limits of this community — the president stated in his remarks.

Mayor Dr. Z. Saindon spoke in both French and English to declare the exhibition officially open. He commended highly the work of the promoters, in bringing the Carrefour to its present stage of advancement. He spoke optimistically for the ultimate "municipalization" of this bilingual library, and urged that all citizens give their support to such cultural enterprises, which are invaluable to the community. Mayor Saindon expressed great appreciation to Dr. Rigby for his undertaking on behalf of this town and its people.

Dr. Reg Rigby was also called upon, and in a few words discussed his literary venture, the "History of Lachute", and his aim, which was to record the swiftly-passing recollections of the older citizenry. He had found this a most pleasurable task. He did not claim his work to be a complete, nor a perfect, history, but he hoped it might be a "starting point" and inspire others to perpetuate the local memories and records.

The librarian of the Carrefour, Mme Lucette Crispin, then presented awards to representatives of the "readingest" families, those who had patronized the library most frequently during the past year.

District to sponsor girls' band at Lions' convention

A group of 70-odd young girls of average age 13, playing brasses and woodwinds in marching formation, will be sponsored by Region 12 of the Lions Clubs to play in the parade of the Lions District Convention next month in St. Catharines, Ont. This smart and tuneful group, situated at Magog, Que., is known as the Harmonie Notre Dame.

This item of news was imparted to the local Lions last week by Larry Gage, deputy district governor, who was welcomed to the meeting at La Lorraine Motel and gave a brief but inspiring talk.

The visitor was called upon to present long-service (Old Monarch) awards to a number of the local members — 20-year certificates to Horace Lamarche and Bert Rigg; 15 years, Dr. Bernard Massicotte; 10 years, Clayton Robinson, Dr. Eric Mongeon, Roger Gravel and Ozzie Carrière.

Roger Gravel as song-leader and Daniel Carrière as tail-twister livened the session with mirth. Col. Ernest Emmett reported on the progress of Easter Seals; Clayton Robinson on the major fund-raising effort of the year; and Ian Gordon on preparations for the Cancer Campaign, for which he is joint community chairman.

President Mozart Carrière chaired this successful meeting. The district deputy governor was introduced by Gabriel Valois and thanked by Don Neill, who presented the visitor with a token of appreciation from the club.

Young speaker steps up to oratory finals

In the provincial finals of the Lions Clubs' student oratory contests, at St. Lambert, the Lachute district — presenting four contestants, two boys and two girls — came home with a top winner, who has qualified for the Quebec-Ontario finals on May 1 at Owen Sound. The successful contender was Michel Berthiaume, a 10th year Science-Mathematics student at l'Ecole Secondaire, Lachute.

The semi-finals were staged Saturday at St. Lambert. In charge of the local group were Paul Deslauriers, Lions' committee co-chairman, and Clayton Robinson. The three other contestants with Michel Berthiaume were Miss Sylvie Levasseur, Miss Lynda Whiteway and David Welburn. These contenders were well supported — their escorts travelling in a school bus to the scene of the semi-finals. Besides those mentioned, the party included the Rev. Bro. Denis Gingras, tutor of young Berthiaume, two Sisters and a number of pupils from the St. Alexandre School, two pupils from l'Ecole Secondaire, also Messrs. Fernand Berthiaume and Gilles Levasseur.

A cash award was given to the provincial winner in each of the four classes of competition, and all contestants were given a certificate as evidence of their participation in the provincial semi-finals.

Restaurant raids and seizure of pinball games

Raids on district restaurants resulted in the seizure of seven pinball machines by officers of the local Q.P.P. detachment — all the remainder having disappeared overnight, according to the local officers.

The raids were part of a province-wide campaign to eliminate the machines, and the owners of establishments where the devices were found will be taken to court and charged with operating illegal machines. Reports indicate the haul will be taken to Montreal and destroyed.

First council meeting in new B'burg municipal hall

By Harry McCosh

Brownsburg — Much discussion on a variety of subjects, resulting in very few concrete resolutions, characterized the first meeting of the Brownsburg Town Council to be held in the new town hall.

After approving monthly vouchers amounting to $5,935.37, Council heard representations from three local citizens who protested that their 1964 property assessment had been too high. The Council advised the delegation that the assessments had gone through the normal routine of promulgation, and that evaluations could not be changed until the 1965 assessments were completed and posted. The promulgation of the 1965 evaluations should take place in July or August.

Interim Police Chief André Roy then gave the police report; he stated that he had given out 13 traffic tickets, 13 parking tickets, and 12 warnings. He had investigated four traffic accidents in Brownsburg, none of them being of a serious nature.

The Council approved a motion by Councillor Gerald Vowles that Council pay $8,000 of the $8,958.98 remaining due to the contractor of the new municipal hall. The remainder of the bill would be held until a final check of the original contract could be made.

After asking Secretary-treasurer Vincent Charbonneau to write a letter of thanks to Mr. Kenneth Stewart, president of the C-I-L Social Club, thanking them for the use of their building as a council chamber, Council granted permission for the use of the municipal hall as a children's health clinic on the fourth Wednesday of each month.

The Mayor then adjourned the meeting until Wednesday, April 14.

Two arrests in thefts from cars

Two 18-year-old Ontario residents were arrested by the Ontario provincial police over the week-end and transferred to local Q.P.P. cells, following the theft of articles from cars parked at the Bar-X Hotel, Stonefield.

A small number of articles were recovered, which were the property of Réjean Campeau, Cornwall. The two are being held for questioning.

Week's Epigram

Although death and taxes are both inevitable, death has one thing in its favor. It doesn't get worse every time the legislature meets.

Pot-pourri at Council - parking meters, grants, garbage, and dogs in the night

At the April sitting of Town Council, with Mayor Dr. Zoël Saindon presiding, the firm of Lorrain, Tourigny & Dubuc were commissioned to assess damages on the Cottingham property resulting from the laying of pipes from the filtration plant. Fee to be charged will be the hourly rate specified by the Corporation of Engineers.

Present at the meeting was J.-C. Paquin, the town's legal advisor, who recalled that $1,000 had been deposited by the town to meet these damages. From conversations with persons informed on the situation, he believed this amount would be amply sufficient.

Absent from the assembly were Aldermen Laurier Carrière and Edmund McFaul.

Dogs Disturb Slumbers

It was decided that the police department should investigate a petition signed by 52 residents on Main Street West, who complained of dogs owned by Frank Barron barking at night and disturbing the sleep of the neighborhood. Mr. Barron here informed the Council that, if his dogs barked, it was caused by persons rummaging among the scrap metal at the Cayer Garage opposite his place. According to Mr. Barron also, Mr. Cayer aimed at his dogs with a slingshot. . . The chief complainant was Irenée Cayer, proprietor of the garage.

Thin Edge for Parking Meters

Providing the CPR sees fit to give permission, the municipality will rent a strip between the road pavement and the track on Berry Street for $26 a month, and will install parking meters. (Between the station and Bethany Street.)

Other Items

A bill from Neptune Co. for $865.92, in dispute for some time past, was again held over until a company representative comes to discuss points of dissatisfaction in some of the water meters.

Hubert Pilon, the town engineer, was commissioned to inspect damage claimed by Albert Mady at the Dairy Queen caused by water freezing on his property this past winter.

The police department will look into a request from Mme Yolande Barron that parking be prohibited in front of her property, and markings be placed to this effect. The lady complained that vehicles of all varieties were parked all day long in front of her house (Main Street West), causing argument and dissatisfaction.

A request from the Ayers Caisse Populaire for a new sidewalk in front of this establishment, was postponed until a later date.

A payroll deduction from all municipal employees, for group insurance with The Travellers company, was agreed to. Cost of the policy will be shared equally by the corporation and its employees.

A request to Lachute Town to link up with a group of municipalities for organized Civilian Protection service, was held over for consideration.

A donation of $25 was granted to the Red Cross appeal, but a similar donation to Easter Seals was turned down with a 5-2 vote.

A letter from Quebec Department of Health requiring municipal garbage collection twice a week in the summer months, was tabled for further study.

Bills amounting to $33,150 were passed for payment.

Police and fire report for month

Twenty-five arrests and 45 investigations were listed in the town police report for March. Of the arrests, five were for impaired driving, five for damage to property and four for shoplifting.

Departmental revenues for the month amounted to $464.90, including $336.90 in fines for traffic violations.

The report was prepared by Capt. J. R. Chartrand for the police commissioner, Ald. Linton W. Armstrong — who recommended to Council the purchase of various items of equipment totalling around $400.

Fire Department

Chief Don MacCulloch, reporting for fire department last month, listed seven calls — four in Lachute, two in Ayersville and one in St. Jerusalem. Revenue from out-of-town calls was $375.

A sum was voted for office furniture and two uniforms at $74 apiece, also $500 for Sunday and holiday duties for two men on the brigade. The fire chief was authorized to attend a seminar in St. Hyacinthe next July, and $100 was voted for this purpose.



Monsignor H. D. J. Brosseau

Msgr. Brosseau guest speaker for Home and School

A meeting of great interest to the people of Lachute area is being sponsored by the Lachute and District Home and School Association, on Wednesday, April 21, at Lachute High School. Monsignor H. D. Brosseau of Montebello will be guest speaker, on the topic of "Education".

Monsignor Brosseau is well qualified to speak on this subject. He received his B.A. from Loyola University, and his M.A. from Ottawa University. Later he accepted a professorship at Ottawa University, where he taught Mathematics, English Literature, History plus Political Science and Economy. Well known in this district, Monsignor Brosseau was pastor of Grenville Parish for 15 years.

There will be a business meeting of the Home and School in the Music room, at 8 p.m., prior to hearing the speaker in the cafeteria at 8.30 p.m.

Local Ayrshires high producers

The following Ayrshire breeders were awarded the Silver Seal Certificate — an award given for cows which have produced 75,000 lbs. milk and 3,000 pounds or more of fat during the first eight lactations on R.O.P. test:

Woodlea Relief Katie, V.G. (W. Erskine Rodger) — 7 lactations, 81,870 milk, 3,037 fat, 3.71%; 2,166 days.

Mapleburn Misty Dawn, V.G. (J. F. McOuat, Brownsburg Road) — 7 lactations. 82,084 milk, 3,205 fat, 3.90%; 2,292 days.

Maple Saphire, G.P. (J. F. McOuat, Brownsburg) — 8 lactations, 81,874 milk, 3,612 fat, 4.41%; 2,534 days.

Princesse Disance, V.G. (Juniorat S.M.M., Papineauville, Que.) — 7 lactations, 76,832 milk, 3,074 fat, 4.00%; 2,659 days.

Timber Top Beau Kate, V.G. (H. H. Last and Son, Poltimore, Que.) — 7 lactations, 82,373 milk, 3,105 fat, 3.77%; 2,151 days.

This information is supplied by O. G. Dawson secretary here for the Laurentian Ayrshire Breeders Club.

Juvenile thieves are sleuthed by town police

Four local juveniles, aged 13 to 15, were detained by Lachute municipal police in connection with three local break-ins and thefts, where total cash stolen was reported to have been $345.

The entries occurred at the Dairy Queen, Brownsburg Road, on March 26; the restaurant of Fernando Carrière, Lafleur Street, on April 2; and the Ernest Villemaire Shoe Repair, Main Street, on April 4. Windows were broken in all cases, and only money was taken. The four were picked up for questioning on April 7, and, according to the police, made a statement admitting the thefts.

The first real clue to the culprits came from a local school, where the principal took a war souvenir pistol from a youth. This was reported to police, who traced the unregistered pistol and, one thing leading to another, solved the three robberies. Solving the thefts were Lieut. Réal Arcouette and Cst. Claude Beaulieu.

Several days previously, another juvenile was arrested for the theft of articles from parked automobiles. A small number of items were recovered.

'65 Exhibition plans underway —

Fair adopts new fed'l prize list for cattle

Plans for the 1965 Lachute Spring Fair, to be held June 16-17-18-19, are now well under way.

The prize list, which was held up in publishing due to the adoption of the new cattle classes as approved by the Federal Department of Agriculture, will be in the mails next week.

Work on the preparation of the Fair Grounds will also be commenced next week.

The service clubs are planning their annual entertainment activities, on their allotted days of Fair Week.

The Lions Club hope to officially open their new arena, adjacent to the grounds, at the time of the Fair.

Interest in all phases of the annual exhibition give indication that this year will be better than ever. Further developments will be given for publication shortly by the secretary-manager, Ken Riley.

Report results in March of Dimes

Branch 70 of the Royal Canadian Legion announces the close of the 1965 March of Dimes campaign. A total amount of $668.50 was collected in the Lachute, St. Andrews and Cushing areas. A cheque for this amount will be sent to the Quebec Chapter of March of Dimes.

Appreciation is expressed to the workers and contributors, especially the "marching mothers" who undertook the door-to-door canvassing.

Cancer appeal

With Messrs. Gaëtan Leclair and Ian Gordon as co-chairmen, the annual 'blitz' campaign for Canadian Cancer Society funds is set for May 3. The objective is $6,000 for Lachute district.

Report given on work of CNIB

The regular meeting of the Advisory Board to the CNIB for Argenteuil County was held April 7, and a report by A. C. Zaplaski, Field Secretary of the Laurentian District, showed that since the last meeting three questionnaires had been completed requesting eye service, and in the same period five people were examined. From this number two received glasses. In addition a young boy, whose case was reported earlier, was furnished with glasses.

One of the duties of the Field Secretary is to visit all registered blind people. Within the five counties there are 340 thus registered. In Argenteuil alone there are 54 sightless people. Train and bus passes were issued where needed.

On behalf of the Laurentide Federation of Charities, Mr. F. Huneault, director of public relations for the Institute, and Mr. A. C. Zaplaski, called on all district newspapers to enlist support in the campaign. This proved of great help both to the Institute and to the Federation. During the campaign Mr. Zaplaski contacted all zone and district chairmen of the Federation and gave a briefing on the work done by the Institute.

The next meeting of the Advisory Board will be held May 25, and the election of officers will take place.

Mr. George Clermont, vice-chairman, presided at the meeting.

Violin-piano duo coming April 26th have appeared in over 2,000 recitals

One of the world's finest and most popular husband and wife violin-piano duos on the concert stage today, Benno and Sylvia Rabinof have been acclaimed by cheering audiences not only in the United States and Canada, but in Asia, Africa, the Middle and Near East, and Europe as well. The Rabinoffs, who play here April 26 in the last of this season's Community Concerts, have given over 2,000 recitals in the 19 years they have been playing together, and are noted as champions of outstanding contemporary music as well as sympathetic performers of the tried and true classics.

The team's repertoire comprises virtually the entire piano-violin sonata literature, plus double concertos ranging from Bach through Chausson to works they have commissioned by such composers as Robert Russell Bennett and Bohuslav Martinu, whose Concerto for Violin and Piano they have played with over fifteen major orchestras, including those of Philadelphia, Indianapolis and San Antonio. Rabinof also commissioned Paul Creston's Violin Concerto, which received its world première with the Detroit Symphony under the direction of Paul Paray. The Detroit Free Press, lauding the work as "without doubt a most important excursion in this field," continued, "Rabinof made it a flashing and exciting work of art."

Each season the Rabinofs garner new artistic honors, and, as a matter of fact, they can claim the distinction of being the only husband and wife team to have been simultaneously awarded the degree of Doctor of Music, which was conferred upon them by Lincoln Memorial University.



Benno Rabinoff, violinist, and his wife, Sylvia, piano accompanist

Easter Greetings

"Argenteuil Outdoors"

By BOB ATCHISON

More and more deer are making their appearance. In one case I heard of, two of them looked in a window; this would cause plenty of excitement, I'll bet. Some of them can be seen along the Dunany Road occasionally. From their condition they must have had a very good winter, with ample feed. A moose has also been seen; this one has a bad front leg, and it is possibly the one that was around late last fall. Probably got itself shot in the leg; if it survived this long then there is every chance that it will be o.k. Another small bear was spotted crossing a lake last Sunday; this specimen was in good condition too.

• • •

There are plenty of birds with us now — grackles, a few swallows, some red-wings, plenty of wrens and field sparrows. Seeing all the wonderful colors makes us realize just what we have missed during the winter. We can be really grateful for our winter birds; imagine how dull and drab it would be without them.

The use of sprays for killing insects is under close scrutiny in certain states in the U.S. All kinds of laws are being put forward to eliminate the use of these poisons. Naturally, they have to find substitute sprays non-toxic to the birds, and this will be a tough job. Tests carried out on these chemicals show that some of them last for years in the ground. And they are still deadly enough to kill birds a couple of years later. I still cannot get over the idea of us people submitting ourselves to this creeping menace. Even though the amounts of poison will be small, yet over a period of time they will build up in the system, and seeing they do not lose their potency in water and the elements — where are we going to end up?

• • •

Many new baits are on the market for the fishermen. Some of them are real doozers; you don't have to hook the fish, just scare him to death! As I mentioned before, our Canadian baits are very good, well finished, with good paint, and all the fittings of decent materials. In particular the Owens Dominion and the Lucky Strike companies have some exceptional baits out.

• • •

The opening of the trout season is not too far away now, so all kinds of rods and reels are turning up that have to be fixed. In a couple of cases, these rods for repair will be immobilized for at least six weeks. These are American, and good ones, but the parts to repair them will take a long time to arrive. It is times like this that people think they should have brought them in much sooner. Many of the trollers are asking for the carbaloy-tip guide with roller. A wonderful eye, but most companies to not carry these in this material, carbaloy. The only firm producing them is in California, so figure how long it will take to get them here. Plus the cost, which is prohibitive.

• • •

A couple of tips for the new fishermen: Going after the trout early in the year is a different type of fishing altogether. In the first place the fish do not travel around too much, so it's almost a case of running your lures or baits right over the top of them. This type of fishing has to be the hard type, that is, you try every place you think is no good. As most of you know, fish at this early date do not frequent the riffles or rapids, but rather they lurk behind rocks and obstructions. They don't need the oxygen right now which they do in the summer. Try all the eddies and backwaters, and you'll be agreeably surprised at the results. And another thing, try every lure or bait in the box. Fish are temperamental at all times, but especially so at this time of the year.

• • •

For the fly-fishing enthusiasts — now is a good time to start handling your rod again. It's better to start a little early than too late. You can cast on the grass without harming your lines — being careful, of course, not to catch it in trees; this is not good for the tip. While you are at it, you had better dress that line, which most likely hasn't been done since last fall. This also applies to the spinning man, too.

• • •

With worm fishing, this is really a special type in the early season. In most cases you do not need extra heavy sinkers, split shot are the best. Let your split shot drift with the current, and you'll find it will settle in these backwaters where the fish are waiting. It doesn't take much to get them free from any rocks you have snagged on, either. Incidentally, all the grubs and bugs that are out now, make excellent feed for fish at this time of the year, so collect a few different types. The odd slug that can be found under an old log makes excellent bait, and if you don't use too large a hook you'll have no trouble keeping it on the line. This is one of the big faults with all types of fishing — hooks are usually too large, and fish are lost accordingly. You see, with a small hook the fish cannot work on it, whereas the large one gives him plenty of space to grab the shank and work it out of its mouth.

• • •

New-type worm buckets are with us, these are made of composition materials, and they are supposed to keep worms alive with very little care for weeks. I saw one of these last summer from the States, and worms had been brought from Rochester in the trunk of the car. Worms are very tricky to keep; once one dies, the rest will spoil very fast. These new containers should be a real boon to the fishermen.

• • •

More complaints are heard about kids and air rifles. Some of the youngsters owning these must be little monsters. But again, the young fry cannot be blamed exclusively, the parents have a lot to do with this. The trouble today is that parents care little about what their youngsters are doing, just as long as they are away from home.

• • •

All the new camping trailers on the market today make it very attractive for the week-end camper. I had the opportunity of inspecting a couple of these, and they are wonderful. Everything in them, and so compact they are a minimum in weight. The tents on these trailers are of good materials and well finished, so I expect to see many of them on the roads this coming summer. Certainly you can stop anywhere you wish, with no grubbing around for camp-sites. As you know, in this province it's a big job to find one. The tents seem to be in all sizes, so I wouldn't be surprised to see some of them used during the winter for skiing. I believe they would be plenty warm, too.

• • •

This thought occurs to me whenever someone tells me of the loss of his fishing outfit. Why not get it insured? I know this can be done; the cost is very nominal, and it saves a lot of grief.

• • •

The High School Fish and Game Club is coming along very well. Up to the present time there are about 25 members, and all very rapid sportsmen. Pictures have been shown in the school, and they intend to hold a casting tournament in a couple of weeks. Later on, rifles will be handled, teaching safety and care — and this is certainly needed hereabouts. . . . I know they pulled their reels apart to clean them, and believe me, I've seen dirty reels, but some of these took the cake. This will certainly impress upon them the value of ownership and result in better care of their outfits.

— COMMERCIAL PRINTING —
THE WATCHMAN PRESS

CURLING
Activities in Brownsburg

The men's branch of the Brownsburg Curling Club held their closing supper and presentation of prizes on Saturday, April 10. A large number of members were there to enjoy the delicious "pot-luck" supper and the dance, following the presentation of the prizes.

Following is a list of those who received awards for the different events during the 1964-65 curling season:

Fall Bonspiel

Tuesday — A. Hardie, D. Foreman, T. Robertson.

Wednesday — W. Hazel, R. Sugden, P. Phillips, A. Gagne.

Thursday — J. McIndoe, D. Golphin, F. Barker, P. Gaudreau.

Friday — H. Hewitt, B. Golphin, P. Phillips, M. Coutiere.

Holiday Bonspiel

Winners — N. Somers, D. Golphin, J. Izzard, T. Robertson.

Consolation — W. Hazel, Gerry Tomalty, J. Murdoch, P. Villard.

President's Bonspiel

Winners — N. Somers, J. Chalmers, J. Murdoch, G. Clarke.

Junior Bonspiel

J. Lemay, H. White, P. Cumbers, D. Smith.

Senior Bonspiel

Gerry Tomalty, G. Gagne, D. Troop, J. Duncan.

Double Knock-out Bonspiel

Winners — J. Tomalty, D. Atkins, J. Dixon-Smith, G. Clark.

Consolation — Gerry Tomalty, B. Bourne, G. Payne, R. Tomalty.

Club Champions

Winners — A. Hardie, S. Hall, R. Williams, I. Martin.

Consolation — J. Duncan, R. Sugden, J. Broadfoot, J. Murdoch.

A special "thank-you" is extended to the members of the Match Committee, headed by Berry Bourne and Bob McGuire, assisted by Paul Villard, Bill Dimock, Bernie Golphin, Ken Ball and Billy Cribb, who have given much of their time and effort to make for a most successful year of curling.

Don't forget April 20, the ladies' annual meeting, pot-luck supper and presentation of prizes, starting at 5.30 p.m.

Legion Bantams entered in hockey tournament

The Lachute Legion has entered a Bantam team in the hockey festival being held at Buckingham during the Easter school vacation.

The Legion's first game was last Saturday, when they beat a highly regarded team from Ottawa, Alta Vista, 3-2 in overtime. Legion marksmen were Robillard, assisted by D. Lowe and R. Lowe; Jimmy Duncan, unassisted; and R. Lowe, whose goal in overtime (with assist from Jimmy Lowe) gave the Legion a hard-won victory.

The next game will be at Buckingham, 8 p.m. on Thursday. . . How about all you parents turning out to support this Lachute Legion team?

ARMY BADGES FAMOUS CANADIAN



Canadian Intelligence Corps

With the inscription "Action From Knowledge" on a scroll within a wreath of maple leaves, the cap badge of the Canadian Intelligence Corps also shows true and magnetic north points.

The points are indicative of the Corps' function to establish truth and act on the knowledge obtained.

The crown is symbolic of the allegiance the Corps pays to the Queen. Camp Borden, Ont., is the Corps' home base.

CANCER

Cancer is one of Canada's killer diseases but medical science has developed successful methods of diagnosing and treating many of its forms. The most important point to remember is that the sooner the doctor is consulted about any suspicious symptoms, the sooner any necessary treatment can be given.

Watchman Want Ads bring results.

St. Simeon's Junior Bowling League

FINAL LEAGUE STANDING — APRIL 2

Team and Skip	P	W	L	D	F	A	Pts.
Good Guys (Billy Silverson)	16	11	5	0	154	69	22
Rockets (Robert Gain)	16	10	6	0	109	100	20
Rollers (Ed Sewell)	16	10	6	0	102	109	20
Phinx (Beth Bourget)	16	8	8	0	80	96	16
Hot Shots (Elizabeth Holdsworth)	16	5	11	0	97	127	10
Wizards (Audrey Jackson)	16	3	13	0	70	111	6

Play-offs started Friday, April 9, when the "Rollers" (Ed Sewell) finished with a total of 19-9 against Ann Gorman's "Hot Shots", total points for two games, while the "Wizards" (Audrey Jackson) won 13-7 over the "Phinx" (Beth Bourget).

On April 23 the "Rollers" meet the "Wizards" — the winner to play the "Rockets" the same night.

The finals are to be played April 30.



— that's as long as our limited supply of 1964 Lawn-Boy mowers last.

LAWN-BOY
A PRODUCT OF OUTBOARD MARINE CORPORATION OF CANADA LTD., PETERBOROUGH, CANADA

DEACON MOTOR SALES LTD.
260 Main, Lachute - 562-2448

SKI TRAILS

By Ross Cole,
Director, Ayers Ski School

Once again we have come to the close of another season of skiing. Despite the poor season insofar as snowfall was concerned, the activities at Ayers Ski Center were a big success.

The season started out with the biggest turnout ever at the Warren Miller movie in November. The racing program at the Center this year was extended to four hours on Sunday, in place of the previous two hours. This program also included a trip to Mt. Tremblant for the Kandahar Races. The Housewives' Special which was held every Tuesday also proved a big success, with 62 women taking part. It was very gratifying to see these women, 65% of them rank beginners, progress so quickly to the lifts.

Next year we should see more progress in our racing team, with the Ski Club now a fully registered club within the realms of the Canadian Amateur Ski Association. This will give our Junior racers the opportunity of racing in sanctioned races of that Association, and therefore giving them much-needed competition.

• • •

Equipment Storage

Boots — should be given a good coat of shoe polish or leather preservative designated especially for ski boots, laced, placed in a boot press, and stored in a damp-free location. If oil, grease or other leather softeners are used, the boots will become too soft and not give the proper support required when you are ready to use them next fall.

Skis — should also be stored in a dry location, but not too hot, as you would find for instance in an attic. Most skis sold today, such as wood skis with a good plastic covering, or metal skis, do not afford any additional storage problems. All-wood skis of more ancient vintage without these plastic protective coverings to keep the spring snows and dampness out, should be blocked at the tip and tail of the ski, and a tennis ball or other soft material placed at the centre to give about 2½" of camber between skis. The tennis ball will allow the skis to work independently without carrying any warp between them.

This spring is also a good time to tighten your edge screws and re-finish your base, if required. It will offer a very good curing period for the plastic to harden properly for next year.

Bindings — require very little maintenance except for a little grease or vaseline on the working parts. Any leather straps should be given a good soaking in linseed oil for the summer.

• • •

Anyone who has metal skis they would like to have refinished, please bring them in now and not leave them until next fall. Too many people leave this too late, and their skis cannot be rebuilt in time for the first snow.

The manager of the Ski Center informs all locker owners that the Center will be open until Sunday, April 18, for those who wish to empty their lockers.

Next Week — Spring Skiing in the Canadian Rockies



Ram Ski Club champions rewarded

(Left to right) Robbie Reade, Junior "C", Roxboro; Michael McCaffrey, Junior "B", Brownsburg; Wynn Jones, Junior "A", Lachute; Debbie McCaffrey, Junior "A", Brownsburg; Janice Humphries, Junior "B", Brownsburg; Andrea Thompson, Junior "C", Hudson Heights. — Photo by Cole

HALIFAX NO 'FISHING VILLAGE'

Halifax (CP) — Dorothy Frooks, publisher of a suburban New York City newspaper, has changed her mind about this city and Nova Scotia. She says the province is a far cry from the "thriving little village of fishermen" she thought it was before her visit. Mrs. Frooks says she will remember Halifax as a city "comparable to Boston, only more modern."

SCIENTIFIC MOTOR TUNE-UP

Repairs & Adjustments —
BRAKES — SHOCKS — STEERING
WHEEL ALIGNMENT & BALANCING
Portable Electric Welder

PARKER'S TUNE-UP SERVICE
558 Robert St., Lachute LO 2-2371
A28.4c



A GENERAL MOTORS VALUE

Now at your Pontiac-Buick-Beaumont-Acadian-Vauxhall dealer's

Success Car Sales Celebration

This is the chance you've been waiting for! There's never been a better time to buy!

Here's your dealer's way of saying, "Thank you."
You'll be enthusiastic about the deals at your Pontiac-Buick dealer's. It's his way of showing appreciation for the sales popularity of all his 1965 models. The terrific deals he's giving will have you celebrating along with him.

Exciting selection of makes and models!
Among your Pontiac-Buick dealer's great line-up for 1965 there's a model for every taste . . . from the economical Vauxhall Viva to the classically beautiful Buick Riviera. Nearly 100 different cars from which to choose.

Extra generous trade-in allowances!
Because your Pontiac-Buick dealer is anxious to keep up his stocks of good, clean, late model used cars, he will offer you a generous trade-in allowance on your present car. So, for a really outstanding trade, visit his showroom right away!

Savingest used car buys in town!
With new car sales reaching record levels, sales of used cars have followed right along. Because of this, your Pontiac-Buick dealer can offer you the kind of used car values you'll find very, very hard to turn down!

If it's value you're after, don't miss this great sales event at your Pontiac-Buick-Beaumont-Acadian-Vauxhall dealer's!

"Authorized Pontiac-Buick-Beaumont-Acadian-Vauxhall Dealer in Lachute."

DESROSIERS AUTOMOBILES INC.
Brownsburg Road, Lachute LO 2-5282 Montreal: UN 1-4542

Be sure to watch "Telescope" and "The Rogues" now showing on television. Check local listings for time and channel. PX-8638

DISTRICT NEWS

— FROM OUR COUNTY CORRESPONDENTS —

Arundel

Mr. and Mrs. Ivan Rathwell and family, of Low, Que., Mr. Wayne Rathwell and Miss Marilyn Barth, of St. Eustache, were recent visitors at Mr. and Mrs. L. Rathwell's.

Terry James of Montreal, grandson of Mr. and Mrs. R. Staniforth, is spending the Easter holidays with Mr. and Mrs. Staniforth.

Mrs. Frank Davis has motored to Maniwaki with her daughter and son-in-law to spend the Easter holidays with her son Mr. Walter Davis and Mrs. Davis.

Mrs. Roy Cooke is spending the Easter week-end at her cottage.

Mrs. Harold Craig, and Mrs. Prevost (Rockway Valley), who were latterly on the sick list, have now recovered.

Mr. and Mrs. H. Nelson, of Schenectady, N.Y., spent a few days here this week at the home of Mrs. E. Bulley. Mrs. Kathleen Higginbotham is now spending the Easter season with her sister.

Mr. and Mrs. Sinclair, of Rockway Valley, returned home from an extended holiday trip to Vancouver, stopping off at various points in between. They then proceeded for a visit in Los Angeles, before returning home.

Anglican W.A.

Grace Church Woman's Auxiliary held their monthly meeting at Mrs. Dennis Staniforth's on April 5. Routine business was dealt with, and the rest of the time was spent in quilting. During the business session, plans were completed to hold a card party at the home of Mrs. Phillips on April 21.

Sympathy of the community is extended to the family of the late Mr. Hugh Graham, who died on Saturday.

Women's Institute

The Women's Institute held its regular monthly meeting last week with the president, Mrs. Alvin Graham, in charge. Following the business details, the program took the form of a brief card party. The meeting was closed with Mrs. R. Allan, Mrs. J. Boyd and Mrs. W. Barton acting as hostesses.

Mr. and Mrs. Clark Graham were week-end guests of Mrs. Alvin Graham.

Miss Gloria Graham is spending the Easter holidays in Montreal.

Easter Services

In the Grace Church (Anglican) there will be a Good Friday service at 9 o'clock in the morning; Saturday at 8 p.m., Paschal candle devotions; and Sunday at 9.30 a.m., Holy Eucharist service.

The United Church will hold a Good Friday service at 8 p.m. All worshippers cordially welcomed. The regular Easter service will take place on Sunday, at 11 a.m.

The annual Easter supper of the United Church will be held this coming Saturday, commencing at 5.30, in the church hall.

Northern Grenville

Miss Karen Urquhart, of Montreal, visited with Mrs. Clifford Cook on Saturday.

Mrs. Hugh Cameron, of Toronto, visited with Mr. and Mrs. Wm. Bigelow, Miss Pearl Hoare, and Mr. and Mrs. Thos. McMichael last Saturday.

Miss Winnifred Pibus is spending the Easter holidays with her parents at Knowlton, Que.

Father Joseph McCart is spending a week with his parents, Mr. and Mrs. B. McCart. Other week-end visitors were Misses Hilda and Lorraine McCart, of Montreal, and Mr. and Mrs. Eric Cahill, of Calumet Island.

Mrs. B. McCart is at present a patient in the Smith Clinic. Friends are pleased to hear that she is making a successful recovery, and extend their best wishes to her.

Best wishes for a speedy recovery are also extended to Mrs. C. Oswick, of Grenville, and Mrs. Rolland Young, of Kilmar, who are also patients in the Smith Clinic.

Miss Heather Stone R.N., of the Montreal General Hospital, spent the week-end at her home.

Mr. and Mrs. Wallace MacLean and little Duncan, of Bell Falls, visited at Mr. and Mrs. Earl MacIntyre's last Sunday.

Mr. and Mrs. John Arthurs, with Mr. and Mrs. Wyman Young, motored to Ottawa on Friday afternoon.

Mr. Willis Young, Mr. Garry Bidgood, of Aylmer, Mr. Keith McDonald, of Lakefield, and Mr. Carl Young left Friday evening on a motor trip to Daytona Beach, Florida.

Sympathy is extended to the family of the late Mr. Jos. Kennedy, also to the family of the late Mr. Raymond Warwick.

Misses Patricia and Jean Taylor, of Lachute, are spending a few days with their cousin, Miss Eileen Bennett.

Mr. and Mrs. Lloyd Davidson and family, of Gatineau, Que., visited recently with Mr. and Mrs. Fred Moore.

APPRECIATION

Mr. and Mrs. W. Brady and family wish to thank the many Brownsburg friends who have tendered farewell parties and good wishes on their departure for Scotland — including the kind presentations to Mr. Brady from the Legion and fellow workers in C-I-L. The family will retain most pleasant recollections of this community and its warm hospitality.



Prize-winning red trout

Photographed above is the 8½-lb. red trout which copped the Molson bronze medal for last season's entries from the Argenteuil Fishing and Hunting Association.

Left to right, the group includes — Denis St. Jacques, president; Pat Carrière, winner of the award; Hector Proulx, St. Andrews, who won an "honorable mention"; Paul-Emile Gravel, a director of the Association; Serge Deyglun, La Presse columnist; Rodrigue Desforges, another "honorable mention"; Gaston Laroche, manager of Molson-Lachute; and Richmond Pelletier, director of the Molson's Fishing Club.



At Fishing-Hunting meet

Photographed at an enthusiastic rally of Argenteuil Fishing and Hunting Association members: (left to right) Gaston Laroche, Molson-Lachute manager; Denis St. Jacques, president; Serge Deyglun, La Presse outdoors columnist, who was guest speaker; and Richmond Pelletier, director of the Molson Fishing Club. The soiree took place last Friday at Lachute Knights of Columbus Hall.

— Photos, Syd Drew

Native townsman has notable record in the West

Kenaston, Sask. — John Alexander Evans, reeve of the Rural Municipality of McCraney, has completed 35 years' continuous service as reeve, and last fall was elected for the 1965 and 1966 terms by acclamation.

During his long term of office, Mr. Evans has missed only one council meeting, and that happened about 14 years ago when he became so absorbed in his farm operations that he forgot about the meeting!

Another feature of his long tenure as reeve is that few council meetings have exceeded the allotted time of 10 a.m. to 12 noon on the first Saturday of each month.

In 1953 he was the recipient of the Queen's Medal, which was awarded to municipal officials for outstanding service. He has served for many years on the Davidson Union Hospital Board, and recently did promotional work on the Arm River Housing Corporation (Senior Citizens' Home).

— Saskatoon Star Phoenix

* * *

Mr. Evans was born here in Lachute, and went to Kenaston, Sask., in 1911, settling on a farm in the Chatam School District. He married Gladys Paxman, a teacher in the Chatam school.

The Evans have two sons, Ross an "Ag. Rep." (Agricultural Representative) at Shellbrook, and the Rev. Ronald, United Church minister at Rocanville, and one daughter, Norma, Mrs. Fred Fulton, of Kincaid and Saskatoon, Sask.

Watchman Want Ads bring results.

TEXACO

BUSINESS OPPORTUNITY

BUSINESS: TEXACO SERVICE STATION

TOWN: Brownsburg, Que.

Excellent business for a man of 25-35. Minimum capital required, $3,000. Interested person must be a good salesman, well educated, with knowledge of business methods, and bilingual. A going concern — the present dealer having other interests. This is a well-established garage, with a bonus system on all associated products. Hus-ski agency also available, if desired.

TEXACO CANADA LTD.

OR

LUCIEN CYR — 562-2444

SPECIAL FOR EASTER

FREE RED FISH with the purchase of a food tin 29c

FREE WHITE MOUSE with the purchase of a food tin 39c

YELLOW CHICKS 2/25c

Other Colors 25c each

Ducks $1

ALL OUR STOCK FOR AQUARIUMS, FISH, BIRDS, ANIMALS, WILL BE REDUCED FOR EASTER.

"MITCHELL 300" Garcia Reels Val. $33.50 Special $19.95

ALL FISHING SUPPLIES REDUCED UP TO 20%

We extend Special Prices to Sports Clubs

30% reduction on all toys in stock

Lacelles Sports

139 Ayers Ayersville 562-2963

ALL MODELS

USED CARS

ALL MAKES

POLLOCK & GRAVES LIMITED

415 Main St. LO 2-2454 Lachute

OUR GIFT SUGGESTIONS FOR EASTER

- HELENA RUBENSTEIN
- YARDLEY
- REVLON
- MAX FACTOR
- DU BARRY
- AND OTHERS



PERFUME GIFTS for Easter

Surprise her with an excitingly new, fragrant scent, for an Easter to remember!

EASTER CARDS and GIFT WRAPPINGS BY COUTTS HALLMARK OF CANADA

CHOICE CHOCOLATES by JENNY LIND BUNNIES or BOXES

BROWNSBURG PHARMACY

M. Grondin, B.Ph., L.Ph., prop. Ample parking at rear of store. PRESCRIPTION CHEMIST

MAIN ST. FREE DELIVERY: Brownsburg, Lachute, Pine Hill, St. Philippe BROWNSBURG



7 STEPS FOR SPRING DRIVING

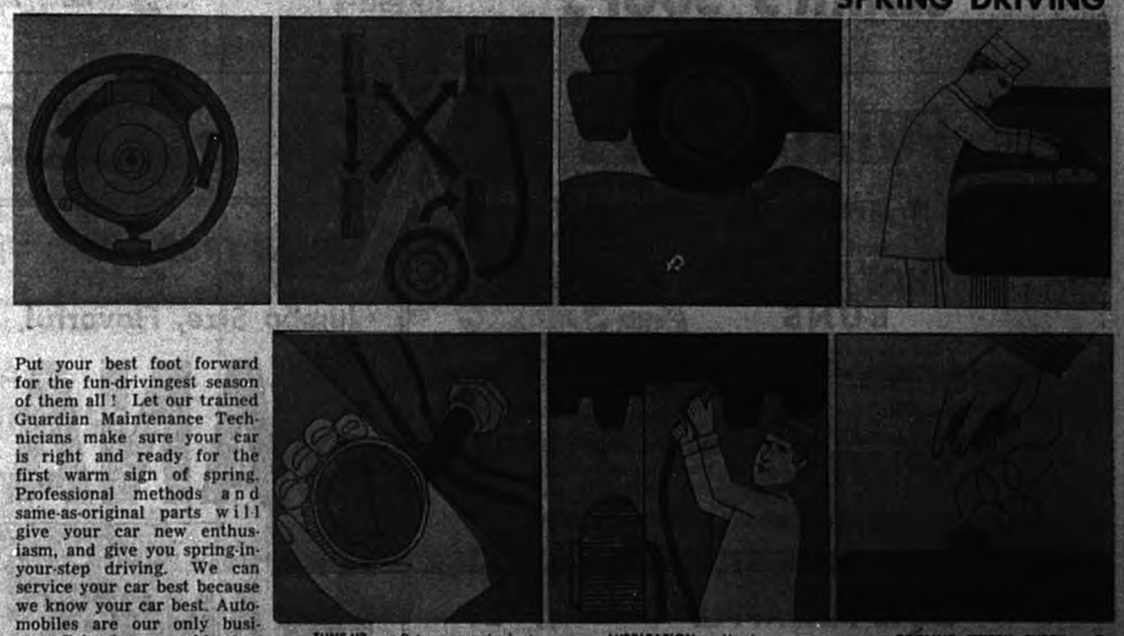

Put your best foot forward for the fun-drivingest season of them all! Let our trained Guardian Maintenance Technicians make sure your car is right and ready for the first warm sign of spring. Professional methods and same-as-original parts will give your car new enthusiasm, and give you spring-in-your-step driving. We can service your car best because we know your car best. Automobiles are our only business. Price is reasonable, too. Come in soon.

1 TUNE-UP — Put your car's best foot forward. Our thorough tune-up, using scientific procedures, equipment and accurate adjustments assures best possible performance.

2 LUBRICATION — Here's a personalized service we're proud of. Not just a "grease job," it's a complete service that helps protect vital parts and prevent excessive wear.

3 COOLING SYSTEM CHECK — Get your car in step with the warm weather ahead. Maximum efficiency suggests a complete inspection of your car's cooling system, and any needed service.

4 BRAKE SERVICE — Positive braking power adds to that special pleasure of springtime's carefree driving. We'll inspect, test and adjust if necessary, to make driving safer.

5 ROTATE TIRES AND BALANCE — To equalize wear and extend tire life, we'll rotate your tires and balance them as well, to give you a feeling of confidence in the Spring sunshine.

6 WHEEL ALIGNMENT — New handling ease drives your car straight into spring. A scientific correction of front wheel alignment to factory specifications does the job.

7 APPEARANCE CARE — Bring out the refreshing lustre that may have been dulled by winter weather. You'll enjoy that new car appearance in a new, fun driving season.

QUALITY Guardian Maintenance SERVICE

LACASSE AUTOMOBILE LTD.

483 Main Street LACHUTE Tel. LO 2-5248

A&P

SAVE ON Easter foods!



EXTRA SPECIAL



Made with Fresh Frozen Fruit!
JANE PARKER
CHERRY PIE
large 24-oz. size **39¢**
REG. PRICE 59c EACH — SAVE 20c

Jane Parker English Reg. price 39c each—Save 6c
FRUIT CAKE each **33¢**

Jane Parker Special!
RAISIN BREAD 2 12 oz. loaves **35¢**

Jane Parker Orange Twist Reg. 45c ea.—Save 6c
COFFEE CAKE each **39¢**

FROZEN FOOD FEATURES

A&P FANCY QUALITY SLICED Reg. price 39c pkg.—Save 17c
STRAWBERRIES 3 15-oz. pkgs. $1.00

FANCY QUALITY
A&P PEAS 2 lb. poly bag **49¢**

BAXTER Reg. price 2 pkgs. 49c—Save 10c
POTATO PUFFS 2 8-oz. pkgs. **39¢**

SUPER-RIGHT QUALITY
READY TO SERVE

COOKED SMOKED HAMS

SHANK PORTION
lb. **49¢**
CENTRE CUTS OR SLICES
lb. **79¢**

BUTT PORTION
lb. **55¢**
WHOLE HAMS
lb. **55¢**

NO CENTRE SLICES REMOVED
SHANK HALF lb. **53¢**

NO CENTRES SLICES REMOVED
BUTT HALF lb. **59¢**

GROUND CHUCK RED BRAND STEER BEEF LEAN, CHOICE CUTS lb. **59¢**
SIDE BACON SX BRAND, SMOKED SLICED, RINDLESS ½ lb. pkg. **45¢**
WHEATLEY SMELTS HEADLESS and DRESSED liv. **23¢**

GRADE "A" — OVEN READY

TURKEYS

VAC PAC	FRESH KILLED
5 TO 10 LB. AVERAGE	5 TO 10 LB. AVERAGE
lb **37¢**	lb **47¢**
10 TO 14 LB. AVERAGE	5 TO 14 LB. AVERAGE
lb **43¢**	lb **47¢**

Grand With Ham or Poultry
CRANBERRY SAUCE OCEAN SPRAY WHOLE OR JELLIED 15 fl. oz. tin **29¢**

BATHROOM TISSUE FACELLE ROYALE — 2 PLY (White or Pink) pkg. of 2 rolls **33¢**

SURF DETERGENT (40c OFF DEAL) Reg. price $1.23 box—Save an extra 8c king size box **$1.15**

CLARK'S SOUPS PREMIUM SPECIAL! **3** 10 fl. oz. tins **49¢**
(Mushroom, Scotch Broth, Chicken & Rice, Chicken Noodle, Cream of Chicken or Vegetable Beef)

PIE CRUST MIX BETTY CROCKER Reg. price 41c pkg.—Save 13c **2** 18-oz. pkgs. **69¢**

POTATO CHIPS HOSTESS PLAIN Handi Pack of 3 pkgs. **29¢**

BUTTERCAKE MIXES BETTY CROCKER (4 Varieties) Reg. price 49c pkg.—Save 13c **2** pkgs. 14-oz. **85¢**

Try Them Toasted — They're Delicious
JANE PARKER
HOT CROSS BUNS pkg. of 6 **33¢**



YUKON CLUB
GINGER ALE 2 30 fl. oz. btls. **33¢**
Now Returnable Bottles

A Specially Prepared Loaf for Stuffing Poultry
JANE PARKER
BREAD FOR STUFFING 24-oz. loaf **23¢**

TIDBITS OR CRUSHED
DOLE PINEAPPLE 10-oz. tin **21¢**

AEROSOL SPRAY DEODORANT Reg. price 99c tin—Save 20c
NEW BAN 3 fl. oz. tin **79¢**

PIK-NIK ASSORTMENT Reg. price 49c pkg.—Save 4c
CHRISTIE'S COOKIES pkg. of 40 **45¢**

AYLMER Special!
SWEET RELISH 15-oz. jar **27¢**

HEAVY DUTY ALUMINUM FOIL Reg. price 67c roll—Save 8c
REYNOLD'S WRAP 18" wide roll **59¢**

OPEN REGULAR HOURS
THIS WEEK.
CLOSED ALL DAY MONDAY,
APRIL 19TH.

FRESH FRUITS AND VEGETABLES – ARRIVING DAILY

Jumbo Size, Flavorful **2 LBS**
BANANAS 19¢

FLORIDA VALENCIA, SWEET, LARGE SIZE 163 — FULL OF JUICE
ORANGES - - - 49¢ dz

GRAPES BLACK, BERLINKAS, SWEET, JUICY, LARGE BERRIES lb. **49¢**
ASPARAGUS U.S. NO. 1 FRESH, LARGE, GREEN STALKS lb. **35¢**
CANTALOUPES U.S. NO. 1 JUMBO SIZE 45's, SALMON FLESH, SUGAR SWEET each **29¢**
CARROTS U.S. NO. 1 FRESH, YOUNG, CORELESS 3 lb. cello bag **39¢**

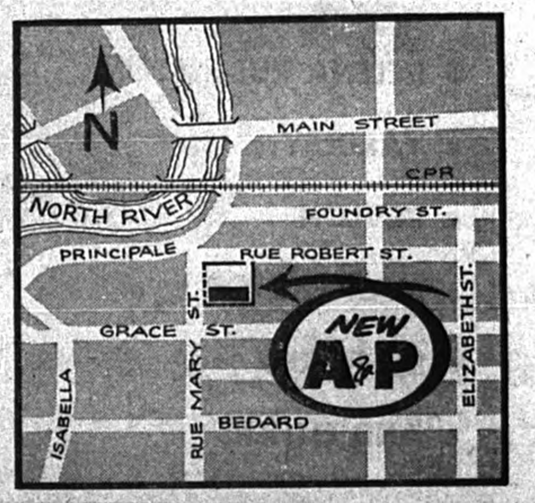

VISIT A&P'S NEW FOOD STORE IN LACHUTE
171 MARY STREET
Open Thursday Night Until 9 P.M.
Friday Nights Until 10 P.M.
LOTS OF FREE PARKING

THE GREAT ATLANTIC & PACIFIC TEA COMPANY LTD.
A&P FOOD STORES
A&P MEANS DEPENDABILITY

All prices in this ad guaranteed through Saturday, April 17th, 1965.

EASTER SUNDAY is a family day

Anglican Church
REV. C. R. LANG, L.Th., R.D., Rector

Holy Week

ST. SIMEON'S, LACHUTE

Wednesday, April 14
Evening Service, 7.30

Good Friday, April 16
Service, 10.30 a.m.

Easter Sunday, April 18
7.30 a.m. Holy Communion
9.45 a.m. Church School
11.00 a.m. Holy Communion and Sermon

ST. GEORGE'S, BROWNSBURG

Good Friday, April 16
Service 1.30 p.m.

Easter Sunday, April 18
9.00 a.m. Holy Communion
10.30 a.m. Church School

CHRIST CHURCH, ST. ANDREWS EAST
REV. WINTER LeCRAS
Good Friday, 11 a.m., Quiet Hour

Easter Day
11.00 a.m. Choral Communion

PARISH OF GRENVILLE
Rev. H. J. COHEN, L.Th., Incumbent
Mr. D. J. Robertson, Lay Reader
Mr. P. J. Cohen, Organist (St. Matthew's)
Mrs. G. B. Murphy, Organist (Holy Trinity)

Maundy Thursday
Holy Trinity, Calumet
8 p.m. Holy Communion
(Solemnity of the Lord's Supper)

Good Friday
St. Matthew's, Grenville
10 a.m. Morning Prayer (Specially for children. Adults invited)
1 p.m. Devotions on the Seven Words from the Cross
1.45 p.m. The Solemn Liturgy

Holy Trinity, Calumet
8 p.m. Evening Prayer and Sermon

Easter Even (Saturday)
St. Matthew's, Grenville
10.30 p.m. The Easter Vigil (Blessing of New Fire, Baptism and Holy Communion)

Easter Day
Holy Communion
9.30 a.m. Holy Trinity, Calumet
11 a.m. St. Matthew's, Grenville

Margaret Rodger Mem'l Presbyterian Church
REV. DR. C. RITCHIE BELL, Interim Moderator

9.50 a.m. Church School
11.00 a.m. Morning Worship
Special Easter Music
Mrs. W. M. Cottingham, Organist
Robert Haydon, Choir Director and Soloist.
Tues., 8.15 p.m. Bible Study Group

Lakefield Services
REV. CANON C. W. P. BAUGH, Rector
9.30 a.m. Louisa
11.00 a.m. Lakefield
7.00 p.m. Dunany

Parish of Mille Isles
REV. HORACE G. BAUGH, Rector
7 and 11 a.m. Morin Heights
8 and 9.30 a.m. St. Sauveur
Baptisms 1.30 p.m.
3.00 p.m. Mille Isles
Good Friday, St. Sauveur, 8 p.m.
Saturday, Morin Heights, 3 p.m.

Brownsburg Regular Baptist Church
REV. GEO. HICKS, B.Th., PASTOR
10.00 a.m. Bible School
11.00 a.m. Church Service
Thurs., 8 p.m. Prayer

Lachute United Church
"The Church with the Chimes"
Rev. HAROLD THOMPSON, B.A., B.D.

10.00 a.m. Lachute
Sunday School following the church service.
11.20 a.m. East Settlement
Everyone welcome.

People's Church, Lachute
(Associated Gospel Church)
753 Main Street, Lachute
REV. C. W. SORLEY, PASTOR

9.45 a.m. Bible School
11.a.m. —
"THE RESURRECTED BODY OF CHRIST"
1. Did Jesus arise in a spiritual way?
2. Did Jesus arise in a physical way?
3. The body that hung on the Cross, was this the body that arose from the dead?
4. If Christ rose in a spiritual way, how can we account for the empty tomb?
7.30 p.m. "THE PURPOSE OF RESURRECTION"
1. That Repentance might be preached.
2. That Forgiveness might be preached in all the world.
Wed. 8.00 p.m. Prayer Meeting

Brownsburg United Church
Good Friday
10.00 a.m. Service of Worship
"CHRIST, OUR PASSOVER"

Easter Sunday
10.00 a.m. Church School
11.00 a.m. Service of Worship
"THE RESURRECTION OF THE BODY"

Dalesville Baptist Church
"Holding forth the Word of Life"
REV. W. LORNE HISEY, PASTOR

Our Easter Services
10 a.m. — Our Bible School. We have classes for all ages. All adults are invited to the Adult Bible Class taught by Mr. Ernest Kettyle. Come and join in the joyful study of the Resurrection of Christ from the dead.
11.00 a.m. Morning Worship.
Pastor's Subject:
"HE IS NOT HERE: HE IS RISEN AS HE SAID"
Thursday 8 p.m. Prayer Meeting
Everybody heartily invited.

Maple Avenue Baptist
BROWNSBURG LE 3-4123 REV. G. A. HUNT, B.A., B.D.

6.00 a.m. SUNRISE SERVICE
Rev. R. Solmes, Speaker
9.45 a.m. Church School, all ages.
11.00 a.m. Easter Worship
"HE LIVES, HE LOVES, HE SAVES!"
Wed. 7.30 Cottage Meeting

Grenville 2.30 at Chatham W.

Brownsburg Pentecostal Assembly
REV. R. E. SOLMES, PASTOR
The Home of 'Dial-a-Message'
(Call LE 3-4834)

10.00 a.m. Sunday School
11.00 a.m. Morning Worship
"TRIUMPH OF THE RESURRECTION"
7.00 p.m. Evangelistic
Special Speaker
Montreal Ladies' Trio
at all services
People of all faiths are welcome.

Use Watchman classified ads.

W.I.'s prepare for stage-play competitions

Five branches of the Argenteuil Women's Institutes — Brownsburg, Dalesville - Louisa, Frontier, Pioneer and Upper Lachute — have prepared plays, which they are presenting in Lachute High School on Friday, April 23, and in Brownsburg High School on Tuesday, April 27. These plays will be adjudicated by Mrs. Grace McCabe, and the winners will compete at the annual convention at Macdonald College against the winners from five other counties.

Wayne Riddell to conduct oratorio, combined choirs

The "Imperial" or "Lord Nelson" Mass of Franz Joseph Haydn will be given two performances by the combined choirs of Westmount Park and St. Andrew's United Churches, the first being on Easter Sunday, April 18, at 4 p.m. in Westmount Park Church.

The second performance will take place on Sunday, April 25, at 4 p.m. in St. Andrew's Church.

Composed in 1798, the Mass is scored for strings, trumpets and timpani, with organ continuo.

The performances will be conducted by Wayne K. Riddell, organist and choirmaster of Westmount Park Church, with Gordon C. White, organist and choirmaster of St. Andrew's Church as organist.

— Westmount Examiner

Social and Personal

W. Bryden Horwood, from The Hague, Netherlands, is visiting with his parents, Mr. and Mrs. W. G. G. Horwood, at Clear Lake, Dunany, prior to his marriage, on April 17, to Miss Lauretta Eve, of Montreal.

~

Mrs. Jack Pearson and children, Mary, Heather and John, of Shawinigan Falls, are visiting this week at the home of her mother, Mrs. Jos. McMahon.

~

With the Lachute High School closed this week for the Easter vacation, a number of teachers from distant points are visiting at their homes.

~

Mr. and Mrs. E. R. MacKay, of Belleville, Ont., also Dr. Rita Carriere, from New York, were guests of Mrs. H. Carrière at Upper Lachute, over the week-end.

~

Mr. and Mrs. Kenneth Bradford and son, Stewart, of Beaconsfield, visited recently with Mr. and Mrs. Don Bradley, Lachute Road.

~

Engagement Announced

Mr. and Mrs. Edwin Keatley wish to announce the engagement of their daughter, Vera Hazel, to Mr. Graham Jeremy Murphy, son of Mr. and Mrs. G. B. Murphy of Calumet, Que. The marriage will take place May 22, in the St. Matthew's Anglican Church, Grenville, Que.

Miss Martha McAllister, of Montreal, visited last week with Miss Marion Cleary.

~

Mr. and Mrs. Cy Bewick and Mr. Harry Thomas have returned this week from a winter's stay at The Haciendas, Daytona Beach, Florida.

~

Dr. Lewis E. Lloyd and sons, David and Robbie, of Baie d'Urfé, were recent guests of his mother, Mrs. Norman Lloyd. Miss Bertha Hodgson, of Montreal, was also a guest.

~

A group of Lions Club members with their president, Mr. Mozart Carrière, were at Mont Laurier on Tuesday evening to attend the club meeting in that town, on the occasion of the District Governor's official visit. (The Lachute Lions were sponsors of the branch formed in Mont Laurier.)

~

Bridge Club Winners

Winners in recent sessions of the Argenteuil Duplicate Bridge Club were as follows:

Saturday, April 3 — (1) Mr. and Mrs. Gordon Davidson; (2) Mr. T. Gagne, Miss G. Joly.

Monday, April 5 — (1) Mr. G. Guilbert, Mr. R. Leclair; (2) Mrs. L. Walsh, Mr. C. St. Onge; (3) Mrs. M. Scott, Mrs. D. Heggie; (4) Mr. S. Seary, Mr. T. Gagné.

Saturday, April 10 — (1) Mrs. D. Heggie, Mrs. M. Scott; (2) Mrs. C. Rutledge, Mrs. J. Gorman.

Mrs. Gordon Dobbie, together with Miss Joy Oswald of Montreal, is enjoying an eight-day vacation in Bermuda.

~

Friends extend good wishes to Mrs. Albert Mitchell, who is a patient in the Montreal General Hospital.

~

Mr. and Mrs. Herb Graves returned recently from their vacation in Fort Lauderdale, Florida.

~

Silver Wedding

A number of relatives and friends gathered at the home of Mr. and Mrs. Leonard Dion last Saturday evening, to extend congratulations on their silver wedding anniversary.

Mrs. Kay Pillage returned home on Monday after spending a month at the Argenteuil Hospital, where she underwent surgery.

Mrs. Harold Young, of Quebec City, spent the week-end here visiting her mother, Mrs. Geo. Armstrong, Lachute Road.



OPENING
Thursday, April 15 —
Mimi Beauty Parlor
Mireille Bougie, proprietor
(formerly Martine Beauty Parlor)
389 Robert St., Lachute Appointments: Tel. LO 2-2766

Transferred to Montreal office

J. L. Ronald Armstrong, the elder son of Mr. and Mrs. Linton Armstrong, has been transferred from head office of Canadian Indemnity Company in Winnipeg, to the Montreal office, where he will be Branch Casualty Superintendent.

Ron Armstrong, 28 years of age, was born and educated here. He served with the Bank of Nova Scotia prior to joining the company in August of 1961. He is a member of the Insurance Institute.

With his wife Barbara and their two children, Ron is now established in Montreal; the family have taken up residence at Pointe Claire.

Lachute Baptist Church
'Set for the defence of the Gospel'
REV. W. LORNE HISEY, PASTOR

Our Easter Services
9.30 a.m. The Bible School Hour. We have classes for all ages. All adults are invited to the Pastor's Bible Class to study the Mighty Triumph of the Resurrection of Christ from the dead.
7.30 p.m. Evening Gospel Hour
Pastor's Subject
"BE NOT FAITHLESS BUT BELIEVING"
Everybody welcome at these services

Special Note: Sunday evening at 7.30 p.m. in the Church Hall, and Tuesday evening at 8 p.m. in the Auditorium, Gospel Meetings are conducted in the French language, with Pastor Weldon Clark of Chomedey as speaker. Those who speak French will find a warm welcome at these meetings.

Demonstration to further work of Argenteuil School of Ballet

On April 30, the Argenteuil School of Ballet students will again perform before the public. This year the work of the school is to stress the art of ballet technique; four stages of ballet instruction will be performed.

Pre-ballet students, 3 to 6 years of age, will dance mime and rhythm. To be noted is the discipline of these little tots. One child cannot be singled out from than the other, because aptitudes vary. While a child may express herself with facial expressions, another will do so with the arms, head and feet, and with some, the whole body moves to the rhythm of the music.

After one or two years of pre-ballet, the student is ready for ballet; working on the basic steps, using the barre for the feet and leg exercises, ballet is slow and cannot be hurried.

This is where the pianist plays a very important part of all work during classes.

Intermediate follows, and here, the more versified steps. The technique is more difficult and requires from the student deeper concentration. At this stage the student has mastered the basic steps and feels the urge to go ahead.

Advanced ballet has come at last, and this is where the student feels poised and confident. The movements are more smooth, and flow into one another. There is no step, pause and jerk — step, pause and jerk — and so on. It is true that certain movements — turns, for instance — require careful preparation, but the dancer student conceals that preparation unless she is practising the isolated movements in the classroom.

A dancer uses every muscle, from the top of her head to the tip of her toes. This requires years of hard work.

Ballet must be recognized as part of a child's education. Not only will it give grace, poise, confidence and discipline of the mind — she is acquiring knowledge of one of the oldest of the arts, which will give her hours of pleasure for years ahead. It will enable her to appreciate good music, visits to the ballet to watch and discuss the marvels of the classics.

The Ballet School operates in Lachute as a non-profit organization, and the demonstration is relied upon to clear the $185 deficit which has accrued this year. The people of Lachute, Brownsburg and district should feel proud of the Argenteuil School, and should lend their support.

While the school is fortunate to have Miss Lucille Du Breuil as a teacher, and Mrs. Leon Cauchon as pianist, both of whom are highly proficient in their spheres, it is due to the hard work of Mrs. E. F. Gow (R.R. 3, Lachute) that the school has made its way thus far. It has now been in operation for eight years, and is becoming firmly established. The three people mentioned form the ideal pattern for harmony and success.

— By buying a ticket for this demonstration, you will help this endeavor further on its way. . . Note, this is a demonstration and not a recital.

HERO ATTEMPTS NEW LIFE

Vancouver (CP) — Dr. Nigel Clark, a former B.C. doctor whose career appeared ended when he was badly injured during a mountain rescue attempt two years ago, will train as a radiologist on a grant from the provincial government. Attempting to rescue an injured mountain climber, the doctor broke his neck and will suffer paralysis for life.

Easter Message —

Your Work and Yourself

What we do for ourselves dies with us; what we do for others is immortal.

There is a wonderful text in St. Matthew's Gospel which reads: "Well done, thou good and faithful servant; thou hast been faithful over a few things, I will make thee ruler over many things."

We are so very anxious to do things for our own comfort and pleasure, and for our promotion, but how eager are we to help others?

Jesus Christ gave everything He had in order to save the souls of men. He walked the Road to Calvary and suffered the worst insults of men. He died an agonizing death on a rugged cross, dying with criminals at a very early age — and why? — to teach us the meaning of Sacrifice. And then on Easter morning He came from the grave to show us that all Sacrifices bring their reward.

In your work, persistence will pay dividends. You will succeed. God has, through countless generations, been persistent in His work towards making people better and happier. But this persistence must be divine as well as human. Many people seemingly succeed in material affairs, yet they are sadly lacking in the things of the spirit. The largest room in the world is the room for improvement. For those who are willing, and determined, to enter that room, both divine and human strength are available. God has shown us how far He will go towards helping us — in life and in prayer — in our work and in our deeds for others.

The workman will ask: "For what hath man of all his labor and of the vexation of his heart wherein he hath labored under the sun?"

Often the results of our labors do not show, and what we do for others seems hopeless. That's the way everything looked on that first Good Friday, and then came the answer: —

Go tell the Lord Christ's message,
The Easter triumph sing,
Till all his waiting children know
That Jesus is their King!

Yours, for a Blessed Easter,
— The Reverend Horace G. Baugh

— Jehovah's Witnesses —

Faith That Pleases God

Faith is required in order to please God. But that does not mean that one should believe everything that he is told, for, as Proverbs 14:15 says: "Anyone inexperienced puts faith in every word, but the shrewd one considers his steps." This is even true in matters of religion. One may claim to speak as a minister of God, but the wise one tests what he is told to see that it agrees with God's Word the Bible. — See Acts 17:11; 1 John 4:1.

For one's faith to please God, then, it must be coupled with accurate knowledge. That is why the apostle Paul prayed that the believers would be "filled with the accurate knowledge" of God's will "in order to walk worthily of Jehovah to the end of fully pleasing him." (Col. 1:9,10). Jesus Christ too pointed out that taking in knowledge of the only true God and of his Son, Jesus Christ, means life. So faith that pleases God must be based on accurate knowledge. — John 17:3.

Something else is also required — works that prove the sincerity of our faith. "Of what benefit is it, my brothers, if a certain one says he has faith but he does not have works?" asks James. "Faith, if it does not have works, is dead in itself." (Jas. 2:14, 17) So, then, we must have a knowledge of God's will and demonstrate our faith in it by consistent works.

Just what is God's will? You will want to read the absorbing discussion of it as set out in the 348-page book **"YOUR WILL BE DONE ON EARTH."** Available for just 50c. — Write: Watch Tower, 150 Bridgeland Ave., Toronto 19, Ont.

Capture the Moment with
BRIDAL PORTRAITS
by
EVA ANDAY



COMPLETE IN ALBUM **$48**
12 PICTURES, 8" x 10"
Reserve Now: LO 2-6648
EVA ANDAY
Professional Photographer
386 Catherine St., Lachute

A14.2c

GIFTS FOR EASTER





HERE ARE OUR SUGGESTIONS

All the KIDDIES will be hunting Easter morning for a Laura Secord treat

Come today!

The LADIES will be delighted with:
Elizabeth Arden, Max Factor, Faberge, Revlon, Dorothy Gray, Du Passy, Yardley or Cologne 4711.

HAIR DRYERS
ELECTRIC RAZORS
CHOCOLATE BOXES

MENFOLK will be pleased with one of these gifts:
Kodaks and Projectors, 8-16-35 m.m., Projection Screens, Photo Albums, Stylo and Pencil Sets (Waterman and Parker), Lighters (Ronson and Colibri), Electric Razors, Timex Watches.

A FINE CHOICE OF GREETING CARDS

YOUR "DEPENDABLE DRUGSTORE" FOR MORE THAN A QUARTER-CENTURY!

Beaton's Pharmacy



"MAIN SHOPPING CENTRE"
Your druggist — Donat Saulnier, prop.

FREE DELIVERY within a distance of 12 miles. Your Bell Telephone bill may be paid here.

540 Main St. LACHUTE LO 2-5116

PSYCHOLOGY TESTS ON POLICE

Montreal (C) — The City of Outremont may become the first Montreal suburb to use modern psychology in testing members of the police force and fire department. Council is studying the possible implementation of such tests, particularly with regard to promotions.

APPRECIATION

I wish to express sincere thanks to my many friends for the gifts, cards, and visits during my convalescence. Special thanks to my aunt and uncle, Mr. and Mrs. Matthew Carruthers; to my cousin, Miss Dorothy Passmore, and to my best friend, Miss Sandra Smith.

— Glenna Goudreau

BELL LINES

by JIM MENZIES



THE MAY MOVE

The annual moving season is just around the corner and there are few communities that will not be affected. Lachute is no exception.

Each year the surge of moving causes problems for the families who are changing homes and increased work for the various public services, including the telephone.

A person can avoid an annoying interruption of service if he advises us of his decision to move as soon as he makes it, even if he is not sure of the date. With this information we shall be better prepared to spread among our employees the numerous tasks that such a change of service involves according to the specific needs of the users.

In addition to this, a person moving should take good care of his telephone directory. It should be placed where it can be easily located not only when you are moving but also when you are unpacking in your new home. For those who are moving, the directory can be very useful. When it is placed on arrival next to your new telephone, no one will have to search for it in order to look up a new number.

If you are moving, we would appreciate it if you would fill out the following reply-coupon as soon as possible and send it to us, or call our business office. Dial 0 and ask for Zenith 60000. This will help us to give our customers better service and to avoid the inconveniences that are unavoidable when we are not given advance warning.

The Bell Telephone Company of Canada,
Moving Department,
336 Labelle Street,
Saint Jerome.

Name .....

Present Address .....

New Address .....

Telephone Number .....

Date of Move .....

Jim Menzies

Births, Marriages, Deaths, etc.

Births, Marriages, Deaths, In Memoriam, etc., $1.00; 10 cents per type line extra for verses with In Memoriam (estimate 8 words per type line.)

BIRTH

DOBBIE — Hugh and Lesley (née Blake) are pleased to announce the birth of a daughter, Catherine Ann, (8 lbs. 4 ozs.), at the Argenteuil Hospital on April 7, 1965.

IN MEMORIAM

BRADFORD — In loving memory of a dear friend, John W. Bradford, who passed away April 25, 1961. — Mr. and Mrs. Wesley Morrow and family.

"Memories drift to scenes long past,
Time rolls on but memories last,
Sunshine passes, shadows fall —
Love's remembrance outlasts all."

DEWAR — In loving memory of a dear father and grandfather, John, who passed away April 14, 1961. — Always remembered by his daughter, Audrey, son-in-law, Aldege, and grandchildren.

"From the hospital bed to heavenly rest
God took him home to be his guest.
We lived in hope and prayed in vain
That Dad would soon be well again;
But God decided we must part,
He eased Dad's pain but broke our hearts;
And while Dad sleeps a peaceful sleep,
His meniory we shall always keep."

PAGE — In loving memory of a dear husband, Adam, who passed away April 11, 1964. — Always remembered by his wife, Edith.

"Remembrance is a golden chain
Death tries to break, but all in vain;
To have, to love, and then to part
Is the greatest sorrow of one's heart.
The years may wipe out many things
But this they wipe out never,
The memory of those happy days
When we were all together."

PAGE — In fond and loving memory of a dear father and grandfather, Adam Page, who passed away April 11, 1964. — Ever remembered by his sons, Gary, Ival, daughter-in-law, Doris, and grandchildren, Edith, Shelley, Myles and Brian.

"A wonderfol father and grandfather
gone to rest;
For each of us he did his best.
Deep in our hearts his memory is kept
To love, to cherish and never forget."

TOMKIEWICZ — In loving memory of a dear husband and father, Otto Tomkiewicz, who passed away April 18, 1961. — Sadly missed by his wife, Lois, and children.

"We've learned with patient effort
To hide the tears that start,
But cannot help the longing
That lives within our hearts."

ACKNOWLEDGMENTS

GOLDTHORPE — The family of the late Thomas R. Goldthorpe wish to extend their sincere thanks and appreciation to friends, neighbors and relatives for their acts of kindness, floral tributes and messages of sympathy during their recent bereavement.

KENNEDY — The family of the late Joseph Kennedy wish to thank relatives, friends and neighbors for kindness extended during their recent bereavement. Special thanks to Mrs. Percy McLeod and members of the choir, to Rev. G. A. Hunt and Mr. Geo. Kirby.



COMING EVENTS

Notices of Entertainment, Concerts or Meetings, etc., 20 cents per line each insertion. Minimum $1; if billed $1.25.

Payable in Advance
Deadline, TUESDAY NOON

U.C.W. THANK-OFFERING

All ladies are invited to hear Mrs. Ralph Collins, lecturer at Carleton University, Ottawa, and formerly well-known here as a missionary to Angola, Africa, and as an active C.G.I.T. worker. She will speak on the topic "We won't say 'Thank-you' today" — at the U.C.W. thank-offering meeting, 3 p.m., Tuesday, April 20, in Lachute United Church. 1p

VARIETY SHOW

The Community Boys' Club will re-present their hilarious variety show of music and comedy, in the Harrington Intermediate School on Saturday, April 17, at 8 p.m. This performance is sponsored by the Junior Orange Lodge of Harrington. Admission: adults 50c; students 25c. 1c

BALLET

A demonstration by the Argenteuil School of Ballet will be held at l'Ecole Secondaire on April 30, at 7.30 p.m. (This is not a 'recital'.) Proceeds for administration and scholarship. Tickets 50c. A28.4c

WOMEN'S INSTITUTES PLAY COMPETITION

Frontier, Pioneer and Upper Lachute will compete in Lachute High School Friday, April 23, 7.30 p.m. . . . Brownsburg, Dalesville-Louisa and the winner from Lachute will compete in Brownsburg High School on Tuesday, April 27, 7.30 p.m. Admission 75c, children 50c. A21.2p

BRANCH 70 LEGION BINGO

— To be held Thursday, April 15, at 8 p.m. in Lachute Legion Hall. Jackpots and special prizes. Proceeds for Legion community activities. xc

RUMMAGE SALE

A rummage sale will be held in the Margaret Rodger Memorial Presbyterian Church hall, on April 30 at 1.30 p.m., under the auspices of the Evening Circle. 1c

Watchman Want Ads bring results.

DISTRICT NEWS

Weir

Mrs. E. L. Trottier with her son, Ronnie, spent the week-end in Montreal visiting friends.

Mr. and Mrs. Harold Hendry and sons, Hal and John, of Montreal, were the guests of Mr. and Mrs. W. H. Williams on Saturday.

Mr. John Craig left from Montreal airport Sunday evening to spend a few days in Toronto.

Mr. and Mrs. Stan Richie and family, of Dorval, were guests of Mr. and Mrs. J. D. Williams on the week-end. Connie, Karen and Cindy are remaining with their grandparents for the present week.

Miss Beth Owen was home from Lorraine to spend the week-end with her parents, Mr and Mrs. Wm. Owen.

Easter service will be held in the Church of the Redeemer at 11 a.m., with the Rev. D. J. M. Hughes as the celebrant. Visitors will be cordially welcome at this service.

Mr. Norman Courte, and Mr. Frank Russell, of Chomedey, were the guests of Mr. and Mrs. Jos. Loudin on Friday.

Mrs. E. Tremblay left Sunday to spend the week at the home of her son, Leo and Mrs. Ladouceur, in Montreal.

Among recent guests at Mr. and Mrs. W. D. Morrison's were Mr. and Mrs. Doug MacKimmie, of Lachute, Mr. Glenn Morrison, daughter Wendy and son David, of Rosemere, Mr. and Mrs. Va Morrison and son, Wayne, o Shawbridge, and Mr. and Mr Coral Swail and family, of Arun del.

Mrs. W. D. Morrison spent Mon day of last week at the home o her son, Glenn and Mrs. Morrison in Rosemere.

Mr. and Mrs. Geo. Clifton spen the previous week-end at their cottage, and had as their guests Mr. and Mrs. G. K. Clifton an family, of Montreal.

Easter Greeting

Your local correspondent wishes The Watchman staff and all inter ested readers of this column a joyous and blessed Easter.

NOTICE

I wish to advise my customers that my beauty parlor, "Rita Beauty Salon", will be temporar ily closed due to ill health.

— Mrs. Rita Segui

NOTICE TO TRUCKERS

SECURING OF LOADS AND COVERING OF CONTENTS

Article 34-A of the Highway Code states as follows:

"It is forbidden to drive, or permit to be driven on a public highway, any vehicle the load of which is not firmly bound, or sufficiently covered or otherwise secured.

"Any policeman or officer of the Department of Transportation and Communications who has reason to believe that a vehicle and its load constitute a public danger, is authorized to detain the said vehicle until such condition has been rectified."

By virtue of Article 29 of Lachute By-law 178, the above regulation applies within the limits of this town. Truck operators are therefore requested to cover their loads with tarpaulin, in order to avoid spilling on the thoroughfares.

By order:

Lachute Town Corporation

HAPPY EASTER TO ALL OUR CUSTOMERS

R. Farmer Stores

5¢ TO $1. AND MORE

MAIN ST. LACHUTE



ATTENTION! ATTENTION!

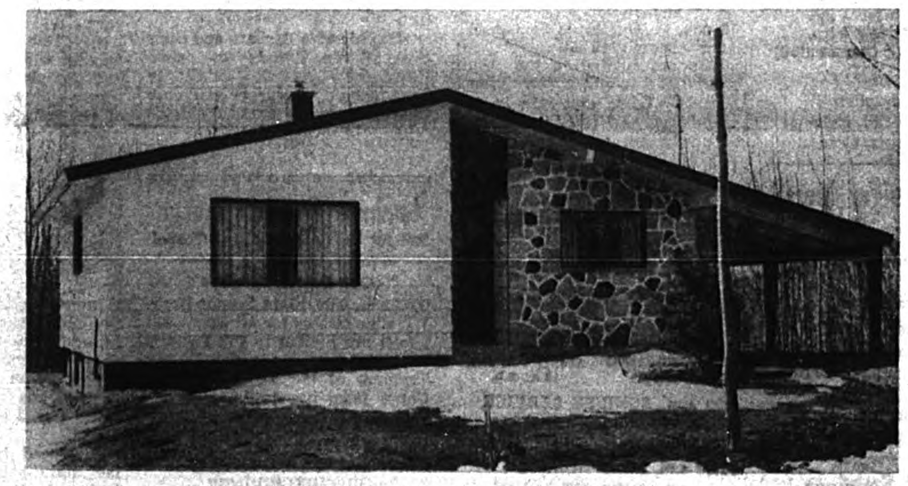

Visit our development – choose your home.

WHY WAIT SO LONG..?

LACASSE PROJECT

St. Patrick Street, Brownbsurg

Cedarcrest Homes Inc. offers you different attractive designs — split-levels, bungalow, bi-level, with brick, natural stone or wood finish. Also choice of localities — Lachute, Brownsburg or St. Jerusalem.

3% PROVINCIAL DISCOUNT ACCEPTED	MONTHLY PAYMENTS

FOR INFORMATION, CALL:

LE 3-4666 (office) LE 3-4491 (residence)

Office open from 1 to 10 p.m.

BINGO

Cash Prizes

TUESDAY, APRIL 20, 8.30 o'clock
at the Knights of Columbus Hall,
Lafleur Street
15 Games $1 – 5 Special Games



A family record Mayor Dr. Z. Saindon (centre), who officially opened the Library Week display last Saturday, made a presentation to René St. Jacques, whose family of seven patronized the Carrefour with a record of 460 books borrowed during the year. The library president, Marcel Thérien (right), expresses satisfaction. —Bertrand Studio

Native of Glen is mourned in district

Late Mrs. Geo. (Lilly) Tomalty

Following a lengthy illness, Mrs. Lilly Tomalty of Arundel, a former resident of Brownsburg and The Glen, passed away at the home of her son, Bazil Tomalty, on March 27.

The funeral was held March 29 at the Church of St. John the Divine, The Glen, with many former friends and relatives present. The Rev. D. J. M. Hughes and the Rev. C. R. Lang conducted the funeral service. Interment was in The Glen cemetery.

Pall-bearers were her grandsons, Russel and Robert Tomalty, nephews, Edgar Williams and Glen Burns, and George Clark.

Mrs. Tomalty, who died in her 77th year, was the former Lilly Burns, born in The Glen March 1, 1889. She was the daughter of the late William Burns and his wife Ellen Gray. She married George Tomalty in 1905. They resided on their farm in The Glen until they took up farming in Staynerville in 1949. In 1960 they retired and moved back to Arundel, where Mr. Tomalty predeceased his wife on February 5, 1961.

The late Mrs. Tomalty is mourned by her four sons, Bazil, Leonard, Charley and James, a daughter, Pearl, and the family of her son Earl, who predeceased her in a tragic accident in July, 1960; also by several grandchildren, great-grandchildren, and a host of friends.

Timetable changes

Canadian Pacific Railway announces that change of time on the local Montreal - Ottawa line will take place on Sunday, April 25. 2x

Buy advertised goods at advertised stores.

Mammoth survey on eating habits

A national survey of eating habits of Americans will be conducted this spring. The U.S. Department of Agriculture says that a private marketing research firm will handle the survey, which is planned to cover 15,000 householders throughout the U.S.

The householders will be asked to furnish information on the kinds and quantities of foods used during the week preceding the interview. Visits will be made to about 7,500 households this spring and to about 2,500 each next summer, fall and winter. The households interviewed this spring also will be asked about food eaten at home and away from home during the previous day by individual family members.

The survey is expected to provide an overall picture of food consumption patterns of representative U.S. households in each of the four seasons.

Teatime Topics

Specially Written for The Lachute Watchman

By Jean Sharp, Canadian Press Staff Writer



If you are planning festivities at Easter, there are tricks, some old, some new, that you can do with eggs which should amuse the grown-ups as well as the children.

You can make an egg mobile with a wire coat hanger and eggshells saved from cooking.

Bend the coat hanger in a square, with the hook at one corner. You can paint it, wind it with crepe paper or ribbon or make it look frothy by tying on strips of plastic cut from dry cleaners' bags. Cut the strips in sizes about two or three inches by four or five. Tie them around the wire, and push each strip against the next one to produce an airy effect. You can spray it with gold paint or touch it with glue and sparkle dust it.

Eggs Will Move

Dye or paint the eggshells and glue a length of black thread to each shell basket. Hang them at varying lengths from the sides of the hanger. They will move in the air if you hang the mobile from the ceiling or in a doorway.

A game children can play to collect hard-boiled eggs is egg knocking. The object is to knock your egg against your opponent's and try to crack his egg without cracking your own.

The secret of success, says the Poultry Products Institute, is to knock with the pointed end.

You can also create little Easter gardens with eggshells you save from cooking. Wash and dry them.

Color them, if you like, and glue each egg basket to a cardboard base to make it sit firmly. Put a spoonful of earth in each shell and insert a few sprigs of any small-leaved plant. Then plant small flowers — a crocus or violets — among the leaves. The flower arrangements should last for several days if they are watered regularly.

Egg Place Markers

You can use your miniature flower pots at the dinner table if you glue them on folded place cards with your guests' names on them.

The ritual of egg dyeing at Easter time is older than Christianity. It began as part of many pagan spring festivals, symbolizing the earth's reawakening.

Early records show egg dyeing was a custom among Egyptians, Phoenicians, Persians, Greeks, Romans, Goths and Norse people.

In the Christian festival, the egg became the symbol of the resurrection and the red coloring represented Christ's blood.

Palace accounts show that during the reign of Edward I in 13th-century England, 450 eggs were purchased "to be strained in boiling or covered with gold leaf" for distribution to the royal household.

The elaborate egg dyeing done by Ukrainians, which has produced collector's items surviving for 100 years, grew out of a myth that evil is a ferocious monster chained to a cliff. Each year, the monster's servants circle the world, checking on the amount of egg decorating being done. If they find few people decorating eggs, the monster's chains are loosened. If many they hold firm.

PINE HILL HOTEL

(J. P. Dagenais, prop.)

PINE HILL, QUE.

CONTINUOUS MUSIC, WITH TWO ORCHESTRAS

WESTERN ORCHESTRA, ALSO

MODERN - POPULAR ENSEMBLE

— — SHOW — —

SATURDAY - SUNDAY, APRIL 17 - 18

Welcome to All. Tel. LE 3-4348

Need Home Fix-up Money?

Get an HFC Householder's Loan



Spring is an ideal time for fixing up the house—inside or outside. And an HFC Householder's Loan provides money to do whatever needs doing *now*. Remodel, refurnish or redecorate the interior. Repaint or repair the exterior. You borrow confidently, repay conveniently at HFC.

AMOUNT OF LOAN	MONTHLY PAYMENT PLANS 36 months	30 months	20 months	12 months
$100	$....	$.....	$ 6.12	$ 9.46
550	.....	23.73	32.86	51.24
750	.....	31.65	44.13	69.21
1000	.....	41.45	58.11	91.66
1600	60.88	68.81	94.11	146.52
2200	83.71	94.62	129.41	201.46
2500	95.12	107.52	147.05	228.93

Above payments include principal and interest and are based on prompt repayment, but do not include the costof lifeinsurance.

Ask about credit life insurance at low group rates

HOUSEHOLD FINANCE HFC

LACHUTE

507A Main Street—Telephone LO 2-2478

Over Dalphen's Store

Ask about our evening hours

Happy Easter To All!

FROM

LEVASSEUR AUTOMOBILES ENR.



Marc Levesque
Controller

A-1 USED CARS



Richard Sabourin
Parts & Service



R.-G. Levasseur
Proprietor



Mario Roquebrune
Salesman



Donald MacRae
Salesman

FORD



André Cloutier
Paint & Body Work



Claude Larocque
Paint & Body Work



Euclide Bélisle
Mechanic



Yvon Brunet
Mechanic



Elséard Legault
Mechanic

A staff of 112 years' accumulated experience — to give you the best service

CLASSIFIED ADS WORK WONDERS

Payable in advance.

Want or For Sale advertisements 20 cents per line each insertion. Minimum $1 payable in advance; if billed $1.25. If replies are directed to the Watchman Office, 25 cents extra.

Deadline, TUESDAY NOON
(Classified Display Monday Noon)

For Sale, Miscellaneous

GARDEN TRACTORS — two 7 h.p. used garden tractors for sale, both in excellent condition. — Deacon Motor Sales Ltd., LO 2-2448. 1c

For Sale:

New and used furniture at very low prices.

J. Roger Lamarche
Main Street, Lachute
LO 2-2462

FOR SALE — bunk beds, 36", in very good condition, price $35. — Phone 537-3529. 1p

FOR SALE — combined gas-oil stove, in very good condition; to be disposed of May 1. — Mrs. Denis Charles, tel. LO 2-6585. 1c

FOR SALE — 14 ft. chestnut boat with steering and control, windshield; also 10 h.p. Johnson motor with trailer, 1963 model. — Tel. LO 2-2200. 1c

FOR SALE — Remington cash register, capacity $9,999.99. — Apply L. St. Jacques Ltée, 45 Chatham St., or phone LO 2-5285. xc

FRIG — for sale, R.C.A. 6 cu. ft., in good condition, $85. — Phone LO 2-4711. 1x

Used Items For Sale

STOVES
BEDROOM SETS
TV SETS
DRYERS
CHESTERFIELDS
COUCH AND CHAIRS

J. W. Lefebvre Ltée
575 Main St., Lachute
Tel. LO 2-6222
xc

COMBINATION — oil and gas range for sale; also 24" GE electric range, both in good condition. — Tel. LO 2-6309. A21.2c

FARM MACHINERY

B-275 Diesel Tractor with loader
Hydraulic Hay Rake
C-28 Mower
No. 47 Baler
Small Manure Spreader
10" Post-Hole Digger
All International, very good condition.
John Stevenson, tel. LO 2-6442
A28.3c

TRACTORS FOR SALE

W-6 International with loader
B-275 Diesel with loader
2 Case 400's, 1,075 hours
950 David Brown with loader
TDC-5 caterpillar tractor with Drott loader
Farmall Super-C
International 16-drill (tractor) Grain Seeder
LACHUTE FARM EQUIPMENT LTD.,
Tel. LO 2-2200
1c

WHISSELL

Cement Building Blocks
4", 6", 8", 10", 12"
Chimney Blocks — Bricks — Patio Blocks
Cement Pipe of all kinds
Ready-Mix Cement
Whisselltown LO 2-5264
xc

Accommodation Wanted

ROOM AND BOARD — needed in or around Lachute or Brownsburg, for a 17-year-old boy. — Tel. LE 3-6617. 1c

For Rent

HEATED APT. — to let on Barron Ave., 3 rooms and bathroom, immediate occupancy. — Phone LO 2-2491 daytime, or LO 2-5655 evenings. xc

DWELLING — to let, on Maple Ave., Brownsburg, available May 1. — Tel. LE 3-6306. xc

ONE HEATED APT. — for rent, central location on Main Street. All modern conveniences. Hot water, electric stove and frig., 2 bedrooms, available now. — Tel. 2-2494. xx

APARTMENTS — to let, furnished or unfurnished. Thermostatically controlled, heat and hot water supplied, also modern television connections each apartment, large lawn and shade trees, janitor service, all modern conveniences. Near Golf Club. Bachelor or one-bedroom available now. Very moderate rentals — Apply Domaine Martine Ltée, formerly Cottingham Apartments; tel LO 2-9002, LO 2-8382 or LO 2-4945. A28.3c

UPPER DWELLING — to let, 4 rooms and bathroom, hot water tank, available May 1. — Apply 152 Main St., Lachute. xc

BROWNSBURG — nice heated lower apt. to let, 4 large rooms, tiled floors, centrally located. — Apply 325 Maple Ave.; tel. 533-6613. 1p

STORE TO LET — in Lachute business centre, size 1,100 sq. ft. and warehouse, 400 sq. ft.; good rental terms. — Apply Singer Co. of Canada Ltd., % Mr. Guy Morin, or Mr. Vincent Paradis, 700 St. Catherine St. West, Montreal. Phone 878-9351. xc

UPPER DWELLING — to let, 3 rooms and bathroom, 220 wiring, available May 1. — Apply 314 Bedard Blvd., Lachute. xc

552 BEDARD BLVD. — to rent, a brick duplex. Lower half 4½ large rooms, with basements, central heating, garage. Available immediately. — Tel. LO 2-8178. 1c

DWELLING TO LET — 3 rooms and bathroom, 220 wiring; other heated dwelling with 2 bedrooms, double living room, kitchen, bathroom, 220 wiring. Both available May 1. — Apply Mrs. Donat Laforest, Brownsburg; phone LE 3-6542. xc

4-ROOM HEATED APT. — to let, stove furnished. Available May 1. — Tel. LO 2-5231 daytime, or LO 2-5680 evenings. xc

BROWNSBURG — Maple Ave. South, 2-dwelling house to let — 5-room heated upper, with screened front porch, large yard, paved driveway; 4-room heated lower, with garage, large yard, paved driveway. Available May 1. — Tel. LE 3-4518. xc

HEATED APTS. — to let, 3 and 4 rooms, bathroom, elec. range, refrigerator, hot water supplied. Now available. — Tel. LO 2-5422 daytime or LO 2-2998 evenings. xc

BROWNSBURG — heated dwellings to let, 4 rooms each, and bathroom, 220 wiring, elec. range supplied; also other dwellings (unheated), all available for May 1. — Apply Pariseau & Fils Ltée; phone LE 3-6500 daytime or LE 3-4878 evenings. xc

BROWNSBURG — heated apt. to let, 5 rooms and bathroom. Now available. — Tel. LE 3-4868. xc

2 4-ROOM APTS. — to let, 2 bedrooms, tiled bathroom, 220 wiring. Centrally located. — Tel. LO 2-2741. A14.2c

2 DWELLINGS — to let, 4 rooms each; and other dwelling 5 rooms and bathroom. — Apply 300 Princess St., Lachute, or phone LO 2-4004. 1p

ST. ANDREWS EAST — Carillon Road, on Ottawa River; 3 rooms, furnished, heated, access to river; $40 monthly. Ideal for retirement; garden and possible use of 5 acres of farming land if desired. — LE 7-3367. A28.3c

For Rent

FURNISHED SUMMER COTTAGE — to let for season, at Lake Louisa. — Tel. 613-347-3202. 1c

LOWER DWELLING — 6 rooms and bathroom, 220 wiring, stove, refrigerator, and other furniture supplied; or unfurnished. — Apply 228 Barron Ave.; phone LO 2-5511. xc

UPPER DWELLING — to let at 255 Mitchell St., 3 rooms and bathroom, rent $40 month. Available May 1. — Tel. LO 2-4081. xc

BROWNSBURG — heated upper flat to let, 4 rooms and bathroom, balcony, nice yard, residential district, available May 1. — Tel. 533-6583 after 4.30 p.m. 1c

BROWNSBURG — 6-room upper dwelling to let, 220 wiring, hot water, garage; immediate occupancy. — Phone LE 3-6506. 1c

BUNGALOW — to let at 611 Bedard Blvd., 3 bedrooms, rent $120 month. For occupancy May 1. — Tel. LO 2-5005. xc

TO LET — large upper heated dwelling, 5 rooms and bathroom, verandah. — Apply Gédard DeBellefeuille, 244 Bethany St., or phone LO 2-5373. 1c

TWO HEATED APTS. — to let, 3 rooms each (one furnished.) Available May 1. — Tel. LO 2-5685. A21.2c

UPPER HEATED DWELLING — to let on Main Street., available May 1. — Tel. LO 2-6163 or LO 2-4952. xc

219-A MAIN — 3-bedroom upstairs flat. 2 or 3 children. Rent $40 month; first month free. — Apply William Licop, 336 Montée Sanche, Rosemere, 625-1680. xc

BROWNSBURG — on Oak St., heated flat to let, 4 rooms and bathroom. Vacant May 1. — Tel. LE 3-6348. 1c

UPPER HEATED DWELLING — to let, 3½ rooms and bathroom, for occupancy May 1. — Tel. LO 2-2853. 1p

SELF-CONTAINED HOUSE — to let, 3 bedrooms, garage; available May 1. — Phone LO 2-4284. 1c

DWELLING TO LET — 4 rooms, bathroom, basement, on Bethany St. — Apply Alcidas Laurin, 480 Grace St.; phone LO 2-6193. 1p

UPPER APT. — to let, 4 rooms and bathroom, 220 wiring. Available May 1. — Tel. LO 2-6515, daytime. 1c

LOWER DWELLING — to let, 1 mile from Lachute, R.R. 3, on the North River; 5 rooms, all modern conveniences, spring water and garden. Immediate occupancy. — Apply Emilien Laurin, tel. LO 2-6359. A21.2p-xc

BETHANY ROAD — upper heated 4-room dwelling to let. — Phone LO 2-4184. A28.3c

APTS. TO LET — one upper, five rooms, now available, rent $68; one lower, 4 rooms, available May 1, rent $64. — at 53-55 Mountain View. — Tel. LO 2-2313. A28.3p

BROWNSBURG ROAD — 7-room self-contained house, 220 wiring, central heating system; available May 1. — Tel. LO 2-6728. 1p

For Sale or Rent

DWELLING — for sale or rent, 10 miles west of Lachute, 6 rooms and bathroom, running spring water throughout, forced oil heating, 220 wiring. — Walter Wert; tel. LE 3-4372 or LE 3-4177. 1p

BROWNSBURG — at 418 St. Paul St., small house for sale or rent, at a low price. — Tel. LE 3-6352. 1c

BROWNSBURG — St. Antoine St., 4-room house for sale, $2,500 with easy terms; or for rent at $45 month. — At St. Philippe, house to let, rent $30 month. — At Whisselltown, new house for sale, 7 rooms, heating system. — Also lots for sale at different locations. — Tel. LO 2-5138. A21.2c

Livestock, Poultry, Pets

WANTED — good homes for puppies, to be given away. — Phone after 5.30 — LO 2-4260. 1p

TOP PRICES PAID

for
HORSES FOR PACKING PLANT

Highest prices paid for injured or dead horses or cows. Please telephone collect, immediately. Day or night. Our truck will remove animal
ARNOLD FARMS LIMITED
Phone Hawkesbury
MElrose 2-2126 or 2-2222
Grenville, Que.

PREMISES FOR RENT

An interesting site for rent, situated on Main Street in your Main Shopping Centre. (Formerly the Dominion Store Branch.) Spacious and well-suited to any kind of store. Close to the C.P. Station and ample parking space. Information: LO 2-5680 or LO 2-5231.

Properties for Sale

FOR SALE — self-contained solid-brick house, 6 rooms, oil heated, 704 Main St.; now available. — Tel. LO 2-8006. xc

2-STOREY HOUSE — for sale, 6 rooms with garage. Available May 1. Price $11,000 (cash to be discussed). Phone LO 2-4284. 1c

LARGE SUMMER COTTAGE — for sale at Pointe au Chene. — Phone LE 3-6603 daytime, or LO 2-6980 evenings. 1c

NEW BUNGALOW — for sale, located at 130 St. Jacques St., Lachute; 6½ rooms with all conveniences; near church and school. — Phone LO 2-2866. xc

SPLIT-LEVEL HOUSE — for sale, with 3 bedrooms, TV room, and 1½ bathrooms, a private yard and a covered patio. Included, dishwasher, carpets and drapes. This is priced to sell, as owners are leaving the community. — Phone LO 2-6534 daily after 3 p.m., or week-ends. A14.3c

NEW BUNGALOW — for sale, 40x50 ft., on lot 70x100 ft. 10 rooms, including garage and complete basement, two ordinary fireplaces and B-B-Q in family room. Available May 1. Price $29,500 (cash to be discussed). — Phone LO 2-4284. 1c

BROWNSBURG — at 312 Rosedale Ave., 2-storey house for sale, stucco finished, 6 rooms, new oil furnace. — Phone LO 2-5325. xc

HOUSE — for sale (furnished if desired), 1½ miles from Lachute, nicest spot on the North River; 5 rooms and complete bathroom, central heating, private garage, quiet surroundings, modern conveniences. Reasonable price and very easy terms. — Phone LO 2-6633. xc

RIVERSHORE CAMP — beside Ottawa River, Pointe au Chene, 26x36 ft., living room, kitchen, 3 bedrooms and bathroom, 60-volt wiring, water and sewer. Reasonable cash and terms to be discussed. — Tel. LO 2-2825. A14.2c

BROWNSBURG — new 7-room house for sale, 4 bedrooms, 2 bathrooms. Extras include 2-car garage, paved drive and walk, enclosed sunporch, patio, garbarator, finished attic, full basement. — Tel. LE 3-4459. A28.3p

AT ST. COLUMBAN — furnished house for sale, with hot air heating system. — Tel. Montreal CRescent 9-1105. M5.4p

FOR SALE

Spacious
GARAGE, 100X80 FT., on large lot.
Bargain: terms if desired.
Apply René Martin,
ST. ANDREWS AGRICULTURAL CO-OPERATIVE
Tel. LE 7-3544
A28.4c

REDPATH for RESULTS

FURNISHED WINTER COTTAGE AT LAKE LOUISA

Living room with fireplace, three bedrooms, modern kitchen and bathroom; oil heating and a large lake frontage, landscaped lot. For further information, please call Mrs. Agnes Morrison, LE 3-4396.

ARE YOU A KEEN GOLFER?

Year-round home on edge of St. Andrews East golf course; two bedrooms, bathroom, large living room with stone fireplace, also kitchen, sunporch; accessible the year round. Located on a large lot with lovely trees and close to Yacht Club, riding, etc. For further information, please call Mrs. Agnes Morrison, LE 3-4396.

FOR SALE, COTTAGE, 620 MAIN ST.

To settle an estate, delightful semi-detached brick cottage of six rooms. Living room, dining room, ultra-modern kitchen, powder room. Upstairs, three bedrooms, full modern bathroom, lots of storage. New oil furnace, all new plumbing, new wiring with silent switches. Only the best of materials. Wall-to-wall broadloom, curtains, draperies and shades included. Large garage, garden. $15,500. (Offers considered.)

TO LET

Apartments, four large bright rooms, modern. Kitchens equipped. Burroughs & Main Sts. — $80 and $87.50.

Bachelor apartment, well furnished, with modern kitchen and tiled bathroom with shower. — $65. Available now.

Mrs. R. J. Cassidy, 562-6510

Business for Sale

BUSINESS FOR SALE — licensed grocery and butcher shop, with all stock and equipment. — Phone LO 2-5155. xc

Auction Sale

To settle Estate of the —
LATE MARIETTE GUILBAULT
at 620 Main St., Lachute,
Saturday, April 17, at 1 p.m.

Public auction of household articles including furniture; also a 1959 Studebaker Lark automobile.

Terms: Cash.

— Geo. MacKenzie,
Licensed Auctioneer
A14.3c

Public Notice

On the thirteenth day of May, nineteen hundred and sixty-five, Mr. Alexander Campbell, farmer, of the Township of Harrington, will present to the Honorable Judge of the Superior Court, in the Court House at St. Jerome, a petition representing the granting of Letters of Verification in order to establish the death of Miss Annie S. Campbell, in New York City, on the 25th of January, 1964, and also the name and address of her legal heirs.

Lachute, this 7th April, 1965.

For the Petitioner —
M5.4c **Richard Valois, Notary**

Cars, Trucks for Sale

'64 METEOR — 8-cyl., automatic transmission, with power steering, radio, in very good condition. — Rémi Charlebois, R.R. 5, Lachute. — Tel. LO 2-2092. 1p

Miscellaneous

EASTER FLOWERS — The usual choice assortment of pot plants in bloom, and cut flowers for Easter decorating. Visit our greenhouses, or order early from — A. Paulsen, Florist, 450 Henry Street, Lachute; LO 2-2922. A14.3c

PIANO TUNING — If you need your piano tuned, please call LO 2-2686. (Ask for Tony.) xcx

FLOWERS FOR EASTER — hydrangeas, Easter lilies, rose bushes, and other varieties. — The Grenville Nurseries, Grenville Bay, Que.; tel. ME 2-6794. A14.3c

NEW
Necchi Sewing Centre
IN LACHUTE

We sell and buy all kinds of sewing machines.
We have all parts for machine repairs and service at your home
For information:
LO 2-8480
1p

For the Best in Automobile Insurance

(9 Months to Pay)
Consult
LINTON W. ARMSTRONG & SON
723 Main St. LO 2-5005
Lachute, Que.

DO YOUR — rugs need cleaning? Is your vacuum cleaner or floor polisher in unsatisfactory condition?... How about trading them in on a new model? — Call LO 2-6469, René St. Jacques, Electrolux dealer. M5.4p

Help Wanted

TEACHERS WANTED — for summer work, to represent an outstanding program in your community. Guaranteed income and opportunity for permanent position if you desire. For local interview write — Mrs. A. Lipes, 4955 Carlton Ave., Montreal, Que. My5.6c

EMPLOYMENT AVAILABLE

Due To Expansion

We require two bilingual men, whose duties will entail dealing with the general public.

Successful applicants will be given training and will have excellent opportunity for advancement.

Apply Box AAF-220, Lachute.
1c

Auction Sale

Holstein Cattle and Farm Machinery

At the farm of —
MRS. JOHN McARTHUR,
LANCASTER, ONT.
½ mile east of village, on No. 2 Highway,
SATURDAY, APRIL 17 — 1 P.M.

20 Mature cows, due to freshen in early May. 15 Milking cows, 22 heifers (6 to 12 months of age), 8 heifer calves. All owner-raised, vaccinated, in good condition.

John Deere tractor, 520, with manure loader and snow bucket; John Deere tractor, 40; Moline double tractor disc, 24 plate; IHC combination seed and fertilizer drill, 15-run; New Holland fertilizer spreader, 10 ft.; 3-section spring-tooth harrow; 3-section drag harrow; New Idea trailer tractor mower, 7-ft. cut, new; John Deere side rake, 894A, used two seasons; New Holland P.T.O. baler, Super Hayliner, No. 67; Meyers hay conditioner, No. 650; 2 John Deere rubber-tired wagons with racks; hay elevator 38 ft. with electric motor, and 250' extension cord; IHC grain binder, 6-ft. cut with canvas; John Deere manure spreader, 100 bu., on rubber; John Deere 2-furrow tractor plow, 3-point hitch.

De-Laval magnetic milker 2 single units, piping for 28 cows; Hanson milk weigh scale; Gem milk cooler, 12-can capacity; 12 good 8-gal. milk cans; strainer; pails; Hanson Brood Jet weed sprayer; Cyclone grass seeder for 3-point hitch tractor; Beatty litter carrier, bucket track and brackets; Stewart electric clipper; pair bob sleighs with platform; 8 50-gal. steel drums; grindstone; Utina water pump; new ½ h.p. elec. motor; 2 large livestock crates; 10 exhibition cattle halters; 10 cattle blankets; forks; shovels; miscellaneous tools.

Terms: Livestock: cash or terms can be arranged 72 hours prior to day of sale.

Machinery: tractor, hay conditioner, baler and side rake, 40% cash, balance 3 months' credit with approved joint notes; interest 6%.

Remainder of machinery: cash.

Co-owners:
F. C. McLennan
Mrs. John McArthur
Donald A. McLennan, Auctioneer
(Lancaster — 347-2882)

Public Notice

Notice of Preparation and Deposit of the Electoral List
Province of Quebec,
School Corporation of St. Michel de Wentworth, Co. Argenteuil

Public Notice is hereby given that I, the undersigned, Lionel Rose, secretary-treasurer of the School Commission of St. Michel de Wentworth (North), have prepared, according to law, the list of electors for the school municipality of St. Michel de Wentworth (North) and Wentworth Township, and that such list is now deposited in my office until April 16 inclusive, at the disposal and for the information of all persons interested. (Office hours from 9 a.m. to 5 p.m. Monday through Friday.)

Given under my hand, at St. Michel de Wentworth (North) this 31st day of March, 1965.

— Lionel Rose,
A14.2c **Secretary-treasurer**

Public Notice

Canada
Province of Quebec,
District of Terrebonne,
No. 55,772
Superior Court

DAME ANGELA DIAFERIA, plaintiff,
— vs —
GILLES FORGET, defendant.

Notice

Dame Angela Diaferia, wife of Gilles Forget, musician, domiciled in St. Jerome, District of Terrebonne, has taken against her husband an action in separation as to property.

St. Jerome, April 9, 1965.

— Marchessault & Rousseau,
A21.2c **Attorneys for Plaintiff**

Public Notice

All dog owners residing within the limits of the Town of Lachute will abide by the dispositions of By-law No. 224 of the said Town, which reads as follows:

"It is forbidden, within the limits of this municipality, to let dogs run away without their owner of keeper(s), and the Council may oblige owners or keepers to muzzle their dogs.

"Any owner, or keeper of dogs, must, on the first day of May each year, buy a license or permit from the Corporation, for each dog or bitch. The cost of such license to the owner is $3 for a male dog and $5 for a female dog unless such female dog has been "sterilized", in which case the cost is the same as for a male dog.

"The Corporation will give, with each permit, a medal bearing a number, which at all times shall be worn around the neck of the dog for which the permit was issued.

"Any stray dog is subject to the following:

"(a) Be picked up and impounded. If the dog is identified the owner shall be advised at once by telephone or registered letter.

"(b) A sum of $2 per day or fraction of day, will be imposed upon any stray dog impounded.

"(c) Upon payment of $2 per day, or fraction of day, a stray dog shall be turned over to its owner or keeper as specified in paragraph (b) above, and this without prejudice to the recourse that the Municipal Council may have for payment of the fine and costs as specified.

"(d) If after being impounded for 72 hours, a stray dog is not claimed or fine and costs as specified herein are not paid, the Council may authorize its destruction in a swift manner, and by this by-law hereby authorizes the Chief of Police or an officer so appointed, to proceed with this destruction.

"Any owner or keeper of a dog, who does not abide by this by-law may be fined $40 and costs for each offence, and failing payment of said fine and costs, may be sentenced to prison for not more than 30 days, which confinement shall cease upon payment of the fine and costs."

By order,
Lachute Town Corpn.

Tenders

Catholic School Commission of St. Michel de Wentworth (North) County of Argenteuil

The School Commission will receive, up to 6 o'clock p.m. on Saturday, May 1st, 1965, tenders for re-surfacing the roof of the school in St. Michel, about 3,040 feet in area, with 10-ply tarred and gravelled.

Tenders will be opened at a public meeting on Tuesday, May 4, 1965, at 7 o'clock p.m.

The Commission does not engage to accept the lowest or any of the tenders submitted. Additional information may be obtained from the secretary-treasurer at LE 3-4088. All tenders to be sealed and marked "Tender for Roof".

Given at St. Michel, April 7, 1965.

— Lionel Rose, Secretary
A21.2c

Auction Sale

At the farm of —
OSCAR BRUNET,
LaBranche, St. Philippe,
on Monday, April 19, at noon.

27 Head of Holsteins; complete agricultural equipment including Case and Massey-Ferguson 35 diesel tractors, 46 McCormick hay baler; Case threshing machine, etc.

Terms: Over $100, 6 months' credit for farmers, with 6% interest. Strangers must supply bank references.

— George MacKenzie,
1c **Licensed Auctioneer**

Brighten Your Home

FOR CHEERFUL LIVING

SPRED SATIN — GLIDDEN PAINTS & VARNISHES
Paint Rollers, Brushes, All Accessories.
NEWEST WALLPAPER SAMPLES here for your selection.
Glidden
Your Paint Headquarters in Lachute
WILSON & GORDON MAIN STREET LO 2-2777



THE HANDSOME LOOK FOR A MAN'S
EASTER
Made-to-Measure Suits

Matte's offers you the top quality and latest shades, styled in most popular lines,

from $59.50

Ready-to-Wear Suits

Matte's selection is complete. See the latest spring and summer shades and light-weight fabrics

from $49.50

SEE MATTE'S SPRING TOPCOAT SELECTION

QUALITY FOR QUALITY, OUR PRICES DEFY ALL COMPETITION

MATTE'S OF BROWNSBURG

Bank St. **Brownsburg**

COMPLETE DISPERSAL OF KAYEN FARM HOLSTEINS

AND FARM MACHINERY

1 Mile East of Vankleek Hill, Ont.

THURSDAY, APRIL 22, AT 1 P.M.

Reg. Holstein Cattle, R.O.P. Tested, Listed and Accredited

38 HEAD LIVESTOCK, 18 milking; 2 males; several are top show animals. Eight daughters of Kayen Farm Premier, maternal brother of Anthony. 16 Females bred for August and September, all bred to E.B.I. sires. B.C.A. herd average (114-123), some females with records of up to and over 17,000 lbs. milk in 305 days. (Any cattle purchased will be taken care of free of charge until grass time, at owner's risk.)... Catalogues will be available.

Lucy Hawthorn Texal V.G. Dam of Romandale Reflection Atlas, will have four daughters and several granddaughters selling.

Kayen Farm Anthony, Ex. S.T. His dam's maternal sister has three daughters selling, 70% of cattle are from same family as Anthony's dam, Maplenix Juliana, V.G. 5-star brood cow.

Glengale Sovereign Coral V.G. 3-Star brood cow has a daughter selling by Sovereign; she has over 164,000 lbs. of 4.7% milk in lifetime.

FARM MACHINERY — Allis Chalmers W.D. 45 tractor, with front-end loader, 3-point hitch, manure bucket, snow bucket and live p.t.o.; Farmall C tractor, fast hitch, pulley, two-furrow plow, snow blade; International 7-ft. cut fast hitch mower; International 45 baler; I.E.L. chain saw; tractor mounted Garber grass seeder; dolleys for bombardier ½-tracks; 894-A John Deere 5-bar high-speed side rake; Mc-Deering 7½-ton rubber-tired wagon and rack; Otaco rubber-tired wagon, wagon and rack; Brillion hay conditioner; Aitkenhead chain harrow; Cardinal bale elevator 32-ft., with ½-h.p. motor; International tandem disc, 32 discs; International corn planter; 4-section drag harrow; 2 electric motors, ½ and ½-h.p.; No. 33 John Deere 140 bushel manure spreader; No. 300 milkeeper bulk tank, used 6 months; Surge milking machine, 2 single units, pump and piping for 24 cows; Jack-all jack, 15-ton; set double show harness; 50 lbs. silage flavor preservative; International trailer grubber, wheel type; small articles too numerous to mention. — Practically all above machinery purchased within the last 3 years.

Terms: Cattle, cash. Machinery, ½ cash; balance 4 months on approved joint notes, interest 6%; or 2% off for cash. (Bank references from strangers.)

K. B. NIXON, Proprietor — Vankleek Hill Tel. 678-5533
AUCTIONEERS — Mansel M. Hay, Glen Sandfield, Ont. Dick Cooke, Burke, N.Y. Basil Dawley, Winchester (Pedigree)

The Lachute Watchman

SECTION 2; PAGES 9 - 14 LACHUTE, QUE., WEDNESDAY, APRIL 14, 1965

EDITORIAL PAGE

"In this Parliament are three Estates, the Lords Spiritual, the Lords Temporal and the Commons, but in the Reporters' Gallery yonder sits a Fourth Estate more important far than all."
— Edmund Burke

Eastertime — Nature and the Spirit

EASTER, basically a solemn and religious day, is also the traditional day to rejoice at the coming of spring. It is the season of rebirth for man and his world, as symbolized by the Resurrection of Christ.

At no time is the union of Nature with the spiritual so clearly demonstrated as at this season, when spring and the greatest of all religious festivals coincide.

We see the first green shoots from buried bulbs breaking through last autumn's leaf mould and this winter's wasted snow, and we know that Nature is staging her great drama of resurrection, just as churches are staging throughout the Christian world the drama built on the Gospel story.

This drama which Christianity has made the foundation of its edifice, symbolizes the drama which is enacted in every human heart when it awakes to the reality of eternal things.

Are church festival and the phenomena of nature at this "time of resurrection of all buried things", equally symbols? Certainly here Nature and the Spirit seemingly draw together, merged in an eternal truth.

— Truly a time of inspiration. May it be a lasting and rewarding festival, a truly happy season, for our Watchman readers.

Let's clear our minds on this

ARE WE CANADIANS in some danger of losing all sense of proportion where university education is concerned? It would seem so.

Certainly some of our young people (and parents) are fast developing a neurosis on the subject. Many who will never make it to university appear fearful that failure to do so will doom them to a kind of second-class citizenship and a collapse of earning potential.

What nonsense this is! Obviously, a university education is not for everyone. Hundreds of thousands of youngsters now attending high school are for a variety of reasons quite unsuited ever to tread the campus, and indeed the same can be said of some already there who never will gain a degree.

Yet most of these are far from being clods. Many will in fact emerge from technical institutes, art schools and the like, better equipped to earn a good living and make something of themselves, than some who have attended the higher centres of learning.

There is nothing new in this. It has always been true — and recent emphasis on the importance of young people not entering the labor market until they have completed their education does not make it less so.

Clearly, the mistake being made is to confuse a "completed" education with a university one, when they are not necessarily the same thing at all.

We had better clear our minds on this before we sow the seeds of new and absurd social divisions and inflict upon the coming generation an untold number of unwarranted inferiority complexes.

A rising level of educational attainment on the part of both young, and not so young, certainly is vital to Canada's future, but for most this cannot and does not mean going to university — and the sooner this is frankly admitted the better.

Wildlife Week Theme — Stop Pollution! —

A message of nation-wide urgency

THEME OF the government wildlife agencies in Canada for special attention during National Wildlife Week, just concluding, is the growing menace of water pollution. The Canadian Wildlife Federation and its member organizations are providing leadership for a nation-wide program to "Help Stop Water Pollution". The Watchman is pleased to support this program by encouraging its readers to take a stand against continuing abuse of our precious water resources.

Statistics on the world's supply of fresh water show Canada to be one of the world's most favored nations. The Great Lakes alone contain almost one quarter of the earth's total quantity of fresh surface water. If it seems incongruous, therefore, that many parts of Canada are desperately short of clean, useable water, this is because we have taken for granted the very resources with which we are so abundantly blessed. Actually we have water pollution in all of the populated portions of this land. From the coast of Newfoundland where oil-soaked carcasses of sea birds drift ashore, through the heavily industrialized complex of the Lower Great Lakes-St. Lawrence, even the rivers that traverse the sparsely-populated prairies, to the rivers that flow westward into the Pacific — pollution is creating serious problems.

Pollution has overtaken us unawares, like the tortoise that kept on with the race while the hare slept. Our abundant supply of water was more than adequate for a nation of ten million sparsely-distributed people engaged largely in primary production from farming, forestry, mining and fishing. The natural purifying properties of water allow it to accept a certain amount of pollution without real impairment. Local problems developed only in highly populated centres or the vicinity of particular industries.

The mushrooming populations and industrialization that followed World War II created conditions new and quite different. Two decades of rapid change have found us poorly prepared to deal with our new problems. Sewage treatment plants designed for the relatively simple task of treating human wastes, could not be expected to cope with the hundreds of new chemical wastes which are the by-products of modern industry.

The present backlog of industrial pollution yet to be dealt with is such that we cannot afford to let the problem grow larger. New industries and new products must be prepared to accept treatment of their effluent as part of the cost of production. Use of some of the more persistent pesticides, which eventually find their way into watercourses, must be curtailed. Progress is being made toward solving some of Canada's pollution problems. But is this progress rapid enough? The future offers even greater problems. More water will be needed where useable water is already in short supply. Canada's industrial heartland, from Windsor to Quebec City, presents an outstanding example. While the International Joint Commission and the governments of two provinces and nine states wrestle with the problems of pollution in the Lower Great Lakes, responsible authorities wonder whether it is not already too late to save the water supplies. The same question is being asked in many other parts of Canada.

It is not too late if we face up, and show preparedness to pay for correcting our mistakes. Industry and governments at all levels must be subjected to an arousing and enlightened public. Water pollution is not just a matter for the concern of organizations like the Canadian Wildlife Federation. While fish, wildlife and outdoor recreation are certainly threatened, so is human health and the future development of the nation. Water pollution is a problem requiring the attention of every Canadian.

What do you know about water pollution and water supply in your community? How clean is the water entering the water supply for your community? What kind of treatment do domestic sewage and industrial wastes receive before they are returned to watercourses? Is there evidence of pollution endangering human health or harming fish, wildlife and recreation resources?... If the answers to these questions are less than satisfactory — and they most certainly are in this vicinity — you will know that it is your clear duty to demand action that will "Help Stop Water Pollution".

COMMERCIAL PRINTING — THE WATCHMAN PRESS

The Lachute Watchman
and Ottawa Valley Advocate

— Established 1877 —
SUBSCRIPTION RATE PER YEAR: CANADA, $3.00
U.S.A., $4.00, OVERSEAS, $4.00
MEMBER OF CANADIAN WEEKLY NEWSPAPERS ASSOCIATION
(Authorized as Second-Class Mail, Post Office Department, Ottawa).

CCNR — CWNA — Member Audit Bureau of Circulations

PUBLISHED AT LACHUTE, QUE., EVERY WEDNESDAY, BY GILES PUBLISHING HOUSE LTD.

Copyright — The entire contents of this publication are protected by copyright and are not to be reproduced without the written consent of the publishers.

HELP A CRIPPLED CHILD





Please MAIL YOUR PINK ENVELOPE WITH YOUR DONATION TO
Lions Club, Lachute, Que.

OVER THE YEARS *With Lachute Watchman*

85 YEARS AGO

April, 1880 —

A Masonic Lodge and an Odd Fellows Lodge are under consideration for Lachute.

Messrs. McOuat & McRae, of Victoria Foundry, have been shipping stoves to Manitoba.

There are several parties going to plant sugar cane this spring, following the editorial in our columns on this subject a few weeks ago.

Sociology should be practised a little more, and there would be fewer pugilistic demonstrations at our railway station as of late.

A project is on foot to tunnel the St. Lawrence River at Longueuil, so that cars of the Q.M.O. & O. Railway may connect with the railroads leading to Boston and Portland.

Brownsburg — The Phoenix Woollen Mills, which have been idle most of the winter, are now running full blast and turning out splendid work.

50 YEARS AGO

April, 1915 —

Through the sudden death of Mr. J. E. Valois, Lachute has lost a citizen in whom they had implicit confidence.

Mr. Gaëtan Valois, who has been practising as a notary in Montreal, has decided to remove to Lachute and take over the business of his late father.

Grenville — The yacht-ferry "Leo", with Capt. Jack Cook aboard, started its season's trips this week.

The annual spring show of stallions will be held here at the exhibition grounds on May 1.

Nearly 50 members of Laurentian Lodge 14, I.O.O.F., turned out for their annual service, held at the Methodist Church. The Rev. Bro. J. H. McConnell preached the sermon.

Mr. Austin was here from Montreal looking over the grounds for the Lachute Protestant Cemetery, with a view to making suggestions towards its establishment.

25 YEARS AGO

April, 1940 —

The case of Lachute and Chatham against the proposed abandonment of the local CNR line, was presented before the Transport Commission, in the St. Jerome court house. It is proposed to close the service for a stretch of 27 miles between the Carborundum Co. siding at St. Canut and Cushing station.

Aldershot, Eng. — A little placard that says "Socks Mended" is one of the most welcome signs to the boys of the First Canadian Division. The box, in a soldiers' clubhouse of the Y.M.C.A., is cleared out by a number of English women and Canadian wives living close to the camp, who give this service free. The "Y" provides the needles and wool.

The automobile of Michel Malacket was recovered in the town limits some time after it had disappeared. A 15-year-old youth has been charged with theft.

Two newly-elected Liberal members at Quebec have threatened to resign if a Civil Service is not set up to rid them of the plague of patronage.

Sgt. Keith Clark, of Montreal, was the week-end guest of Mr. and Mrs. L. W. Armstrong, East Ward.

The 18-year-old crusade for women's right to vote in the Quebec elections, has at last met with victory — largely due to the untiring efforts of Mrs. Pierre Casgrain, Miss Idola St. Jean and Mrs. John Scott, prime workers in the movement.

SUGAR AND SPICE
by Bill Smiley



With A Splash

A chap from a paint company phoned the other day and asked me to write an article on house-painting. At first I was a little nonplused, as I have never painted a house in my life.

Then I remembered the ham. One time the hog farmers asked me to write an article about pigs. I agreed.

My wife snorted, "What do you know about pigs?"

"Exactly," I retorted. I sat down and wrote an account of the life and times of a hog that for sheer ignorance of the subject has never been surpassed. But the hog farmers liked it. And that Christmas I received a twelve-pound ham from a packing company, as a gift.

While I was chatting with this paint man on the phone, my mind began to race along these lines. "If a little feature on hogs produced a beautiful ham, surely a few hundred words on house-painting would be good for a house. Or at least some paint. And I have to paint the trim on my house this spring. So. . ."

While it is a fact that there isn't likely a man in North America who has spent more time not painting houses than I, it is not quite true that I have never painted a house. At the same time, it is not quite true that I have painted a house.

Let me explain. One summer, in a period of acute mental depression, I spent my entire vacation trying to paint the trim on the ancient, sagging heap of first and second mortgages we'd just bought.

It was during the first nauseating bloom of the do-it-yourself sickness. The whole country was full of sweating, cursing, frustrated men struggling to assemble everything from golf carts to 50-foot yachts from their "handy home kits."

I was hooked, too. I decided to paint the house myself. Achieve personal satisfaction; bask in my wife's praise; save all that money.

There didn't seem to be much to it. "A few gallons of paint and you won't know the old place. Probably double its value." I rented a ladder, bought brushes, paint, and turps, as we old house-painters call it.

The house trim was about 60 feet off the ground. I climbed up to have a look at the old paint. Half an hour later, my wife came out to call the kids and found me there, clinging with both arms and both legs to the top of the ladder, white as chalk, moaning piteously. She had to call the fire department to get me down.

I lowered my sights and decided that, for that year, it would be enough to paint the window frames on the ground floor.

First, I had to scrape, where it was blistered and cracked and peeled. Did you ever try to scrape flint? In hell? It was the hottest summer in 30 years.

I'd scrape for half an hour, clear a patch four inches by four, then climb down, dripping, and go in and fetch a cold beer. As I emerged, instantaneously, three or four neighbors would emerge from hiding behind their hedges and join me, tongues hanging out.

To cut a long story short, I got two and a half windows done that year. It cost me about $200 for dried-out brushes, spilled paint, ruined clothing, and all that beer.

The next summer, I sensibly hired a couple of painters. They did a bang-up job and didn't even charge extra for all that paint they put on the brickwork, the window-panes, the lawn, the vines, and the children.

But the whole business gave me a lasting interest in house-painting, and I formed a few maxims I'm happy to pass along to the novice.

First of all, you must have the proper equipment for house-painting. Two basic items are a house and some paint. A third thing that makes the job bearable is a wife who likes painting.

Oh, yes, one more thing. You should have a swimming pool. Drain the water and fill the pool with turpentine. You'll need it, every drop. Happy house-painting.

Toronto Telegram News Service

A thought for Library Week

Your library can serve as a centre for education and entertainment. . .

To children, the librarians can open the doors to new worlds of adventure, fun and knowledge, or the wonders of Nature.

To the senior, now retired, there are many volumes of information on handicraft or hobbies that will help to occupy leisure hours.

In your library are the worlds of past and present. Make use of your library.

NAZI INFORMATION SOUGHT

Ottawa (CP) — Canadian authorities have been asked by West Germany to provide any available information on Nazi war criminals who have not been brought to justice. The statutory limitation on prosecutions runs out in May.

BUSINESS CARDS

MAC E. WALKER
INSURANCE
Residence, Telephone LO 2-2536
Office Telephone LO 2-5474
Main Street — Lachute

JONES INSURANCE INC.
Chartered Insurance Brokers
103 Bethany Street Tel. LO 2-2426

LINTON ARMSTRONG
REAL ESTATE
Chartered Insurance Broker
723 Main Street Tel. LO 2-5005
LACHUTE

STANLEY W. RODGER
GENERAL INSURANCE
Representing:
Alliance Assurance Co. Ltd., of London, England.
Lachute, R.R. 2 Tel. LO 2-5883

GEORGES RAYMOND
PLUMBING — HEATING
OILBURNERS
Licensed Master Plumber
69 Bellingham LO 2-6002

LACHUTE FARM EQUIPMENT LTD
E. Raymond & Sons, props.
TRUCKS, TRACTORS
"International"
Farm and Industrial Machinery
Sales and Service
2 Main Street LO 2-2200
LACHUTE

ERNEST McGILL
Insurance Broker
Hawkesbury Lachute
ME 2-3037 LO 2-6081

THIS WEEK AND NEXT
by Ray Argyle



In Canadian Hands

Between two political extremes, there is always a broad middle ground into which most people will move by natural momentum. The sound and fury comes from the extremists, as in the debate to transfer jurisdiction over the British North America Act from the British to the Canadian parliament.

The British North America Act, as the constitution of Canada, could have been vested in Canada's parliament many years ago had Canadian legislators ever been able to agree on terms for its "patriation."

Now that the federal government has at last decided to Canadianize the BNA Act, the accumulation of years of grievances and bitterness is coming to the surface.

The BNA Act, as every schoolboy knows, sets out the separate responsibilities of the federal and provincial governments, giving certain authority to Ottawa and retaining other fields, such as education and civil rights, for the provinces.

The plan to bring home the BNA Act and to revise it developed in the light of the current drive by Quebec and other provinces for greater provincial autonomy. It's part of the Liberal government's concept of "co-operative federalism."

Work began under Conservative former Justice Minister Davie Fulton. Liberal Minister Guy Favreau carried on with the project, giving rise to its current identification as the "Fulton-Favreau" formula.

From all this, one might expect a bi-partisan approach by Conservatives and Liberals.

But such isn't the case. Mr. Diefenbaker has served notice he will fight the proposed revisions on the grounds that they would "balkanize" the country by permitting the provinces to go their own separate ways. The fact of Mr. Fulton's involvement in the formula, and its approval by all Conservative provincial governments, hasn't deterred the PC chief from slamming the plan at every opportunity.

There are two key changes proposed. One would require the unanimous consent of all 10 provinces to make any changes in matters of provincial jurisdiction. The other would permit any four provinces, with the approval of Ottawa, to take over fields reserved to the federal government.

The federal Conservatives find themselves allied on this issue with Quebec's nationalists—for entirely different reasons, of course.

The Tories claim the revisions would give too much freedom to the provinces, especially Quebec. French Canadian nationalists say it doesn't go far enough — though it is entirely acceptable to Premier Lesage.

The answer is, in fact, that the proposed revisions would not give the provinces the kind of independence the Conservatives claim.

As an example, many Quebec extremists would like to see their province declared a one-language state, with French being the only official language there.

But they couldn't do this because it would require the consent of all 10 provinces.

The policy of the Pearson government is clearly to give in to pressure for greater provincial autonomy. The opting-out legislation passed a few weeks ago permits provinces to stay out of federal-provincial projects and to receive an equal amount of federal funds for spending any way they wish.

After the extremists have had their say, the country will no doubt contentedly accept the BNA Act revisions. The current debate is really important only in that it foreshadows the next big move which will probably be undertaken by the Liberals if they are successful in winning another term in office. And that will be to scrap the BNA Act entirely and replace it with a home-grown Canadian Constitution.

Toronto Telegram News Service

PROFESSIONAL CARDS

LEGAULT & PAQUIN
BARRISTERS & ADVOCATES
Guy Legault, Q.C. J.-C. Paquin, B.A., L.L.L.
597 Main Street LACHUTE Telephone LO 2-2484

Mtre. ROGER LAGARDE, Q.C.
Former Bell Telephone Office, Main Street, LACHUTE Telephone LO 2-6116
LAWYER & ATTORNEY

W. M. C. STEEVES, B.A., B.C.L.
LAWYER
189 Brownsburg Road Tel. LO 2-5532

VICTOR BARRE, Q.C.
LAWYER
Professional Building Tel. LO 2-6958
446 Main Street Lachute, Que.

FRANK S. BOYD, B.A., B.C.L.
LAWYER
491 Victoria Square Montreal, Que.
Phones (Bus.) 866-4421 (Res.) 695-1016

VALOIS & VALOIS
NOTARIES
The late J. E. Valois Simon Valois, L.L.B. The late Gaetan Valois Richard Valois, L.L.L.
Bethany Street LACHUTE Telephone LO 2-2451

JACQUES E. BEAUDOIN
NOTARY — NOTAIRE
Depositor of the late J. P. Levigne's notarial papers.
Main Street LACHUTE Telephone LO 2-5616

NOEL CAMPEAU, B.A., L.L.L.
NOTARY
854 Main Street LACHUTE Telephone LO 2-5445

B. MASSICOTTE
O.D., B.A., L.Sc.O.
DOCTOR OF OPTOMETRY
Hours: 10-12 — 2-5 — 7-9
Thurs. Office Closed — Sat. 10-1.00
Mon., Wed., Fri. — 7-8 p.m.
Tel. LO 2-2888
554 MAIN ST., LACHUTE

A. R. MOORE
CHARTERED ACCOUNTANT
Lachute, Que.
48 Mountain View Tel. LO 2-6221

W. J. T. ADAMSON & CO.
CHARTERED ACCOUNTANTS
620 Cathcart Street MONTREAL Telephone 861-9778

ROLLAND A. MORIN
CHARTERED ACCOUNTANT — COMPTABLE AGREE
Above Beston's Pharmacy, Main Street, LACHUTE Telephone LO 2-4161

QUEBEC LAND SURVEYOR & FOREST ENGINEER
J.-Arthur Lafrance, B.A., Q.L.S., F.E., C.C.
336 Bedard Blvd. LACHUTE Telephone LO 2-6012

CUSHING, SMITH & CO.
4635 Sherbrooke St. W., Montreal 6
WE 3-6732 CHARTERED ACCOUNTANTS 522 Main Street Lachute
Lachute Office Manager — John A. Ferrar, C.A. LO 2-4107

JACQUES M. HEBERT
P.O. Box 353, Lachute, Que.
Tel. LO 2-6398 CHARTERED ACCOUNTANT 5178 Lacombe, Apt. 3 Montreal, Que. Tel. 739-4235

JAN OZERS, P.Eng.
CONSULTING CIVIL ENGINEER
Construction Surveys — Estimates — Reports
Construction Supervision — Contract Disputes — Arbitration
Pointe au Chene, Que. Tel. Hawkesbury ME 3-3571

R. A. WHEATLEY, D.D.S., L.D.S., B.C.S. (Eng.)
DENTAL SURGEON
15 Main Street Tel. LE 7-3634 St. Andrews East, Que.

— COMMERCIAL PRINTING —
THE WATCHMAN PRESS



For Parents Only ...

A Weekly Feature of Helpful Hints on Child Training.

(Copyright)

Centenary of Jack Miner's Birth

— By NANCY CLEAVER —

"I took to the woods as naturally as a park hare," Jack Miner writes in his autobiography, when he relates that after living in Ohio his parents and their ten children moved to Ontario when "at the age of thirteen I was liberated in Canada, a sportsman's paradise."

On April 10th Canadians recall the birthday in 1865 of the man who pioneered in establishing Canada's first Bird Sanctuary where artificial feeding was employed. For his work in this field he was awarded the Order of the British Empire.

Early in this century Jack Miner realized the necessity of conservation of our natural resources. He formed one of the first Game Protective Associations in Canada, indeed on this continent. His Bird Sanctuary near Kingsville became famous and served as a model and inspiration for several hundred other bird havens. In the barren fields of his farm Jack Miner, and his workers dug the hollows for the ponds for wild ducks and geese. Countless trees were planted as a wind break and for the use of insect eating song birds.

In 1909 Jack Miner began his bird tagging activities when he placed an aluminum band on a black mallard duck. This duck was killed in North Carolina. Six years later Jack Miner decided to concentrate on banding Canada Geese. On the tags he wrote his address and a verse of scripture. During his life time he banded hundreds of geese. This project helped both the Canadian and U.S. governments in establishing strategic bird sanctuaries and in regulating shooting privileges.

In his public addresses, Jack Miner captured the heart of young and old. He impressed his audiences with the value of their heritage of field and forest, of wild animals and birds. He loved boys and girls and they found it easy to like him and join in his conservation campaign. I will never forget his talk to the school students when I was in my early teens. At the time of his death in 1944, one of the loveliest comments on the character of the man was made by a girl who had worked on his farm the previous summer. She said, "I will never think of him as dead — he was too nice alive."

Like most men of the outdoors, Jack Miner was a truly religious man. Once he said, "No man can live in the great out-of-doors and study the creatures which occupy it before man has any control over them, and consider the regularity of the sun, moon and whispering stars, without being compelled to believe there is an overruling Power." He had a real sense of purpose in his own vocation, which is shown in his remark, "Back of me, in all my undertakings, is God."

We need more Canadians today of Jack Miner's calibre. The first concern of parents is the character development of their children, and in this out-of-doors man with so little formal education, there flourished many of the fine things of the mind and the spirit which we covet for our children. Jack Miner's two books "On Current Topics" and "Jack Miner and the Birds" may be found in most public libraries. His interest in the conservation of our natural resources — our soil, water, forest, flowers, fish, birds and mammals, is something we all can claim as our own and pass on to the rising generation.

It is a fine thing for Canada and for the preservation of bird life on this continent, that after his passing, his sons continued to carry on Jack Miner's work. Any family making the trip to this Bird Sanctuary will have a wonderful memory to treasure. Jack Miner is a name every young Canadian should know — even as his sanctuary is known to the birds.

WIDER INTERESTS

Canada's National Library Week (April 10 to 17) serves to remind young and old that the book shelves hold the key to new worlds of interest. As soon as a child can read he should be exposed to good literature; the older person who is facing retirement may find new hobbies and handicrafts through the means of books.

RESOLVED

Just a few months ago a lot of good resolutions were made — and broken. If those resolutions concerned your health, having a medical or dental checkup — renew that resolution and carry it out.

Make Yours a Traveling Vacation

FOR A TRULY BON VOYAGE COME SEE US!

You name the place! We'll get you there the best way, according to your budget. Cross country or 'round the world, we're ready!

CUNNINGHAM TRAVEL SERVICE

530 Main St. Lachute

LO 2-5522





SPLENDID ASSORTMENT of PLANTS, CUT FLOWERS and DISPLAYS FOR EASTER

CALL: LO 2-2825

YOUR FLORIST

Bernard Lessis

FLORISTS' TELEGRAPH DELIVERY FTD INTERFLORA - WORLDWIDE

GIFT SELECTION — CRYSTAL, ETC.

(FLOWERS TELEGRAPHED ANYWHERE)

529, Main St. Lachute



Seasonal desserts with eggs

This is the season when you can "splurge" with eggs and make attractive desserts like this meringue pie, fluffy Daffodil cake or tasty caramel custard. The home economists of the Consumer Section have prepared a new leaflet, "Meal Magic with Eggs", which gives many novel ideas for using eggs in breakfast, luncheon and supper dishes. For a free copy write to: Information Division, Canada Department of Agriculture, Ottawa.

— Canada Department of Agriculture photo

Buying your Easter ham

When you shop for your Easter ham, you'll be delighted by the attractive displays of regular smoked, tenderized, fully cooked, or canned hams. For added convenience you can buy them shankless, defatted, boned, or partially boned. Your choice will depend on such factors as your family's taste preference, ease of preparing and serving, cost, and convenience of storage. If you have enough storage space, plan your purchase to allow enough ham for several meals.

Guides for Buying Hams

The home economists of the Consumer Section, Canada Department of Agriculture, suggest you look for these guides to buying hams:

1. When buying half hams, pieces and slices with the cut surface exposed, check to see whether the ham is well trimmed and whether it appears to have a fine-textured lean for best quality. Ham steaks are usually cut from the centre portion and are the choice part of the ham.

2. The butt half of the ham usually has a higher proportion of lean meat than the shank half and on a cost per serving basis is a more economical buy if the two cuts are priced the same.

3. Cost per serving is a better guide when buying ham than cost per pound, since different types vary in yield. For example, regular ham with bone-in yields about 2½ servings per pound, while boneless regular ham yields approximately 3½ servings per pound.

Storing Ham

As soon after purchase as possible, store your ham loosely covered in the coldest part of your refrigerator and use within a week or two. You may also freeze hams and for best flavor use within one or two months.

How to Cook Ham

Cured, smoked pork cuts are given varying degrees of "tenderizing" during the smoking process. Some may be fully cooked. It is wise to follow the cooking directions for the particular cut when they appear on the label. The following cooking directions are given only as a guide.

Many cured, smoked pork cuts are tender enough to be baked. Bake on a rack, uncovered in the oven, to the well-done stage (internal temperature of 170° F. as indicated on a meat thermometer). The cooked meat will become a light pink color and should be fork tender. The casing is best left on during cooking. Glaze if desired. Baking times are based on the temperature of the meat (40° F.) when taken from the refrigerator.

Baking Timetable (325° F. oven)

	Weight (lbs.)	Minutes lb.
Whole ham	13 to 15	20 to 25
Ham (boneless)	9 to 12	25 to 30
Half (shank, butt)	5 to 8	30 to 35
Half (boneless)	4 to 6	35 to 40

Note: Allow the longer baking times for lighter weight cuts and the shorter times for heavier cuts. Hams marked "ready-to-serve", "read-to-eat", etc., may be heated in a 325° F. oven 10 to 15 minutes per pound before serving. Heating brings out their full flavor.

Spring Garnishes for Ham

Nature's spring colors, mauve, yellow and green, blend beautifully with the delicate pink of ham so they are good ones to use in our spring garnishes at Eastertime.

Canned pear halves are easily tinted pale pink, mauve (made by mixing blue and red food colors) and green by coloring the syrup and allowing the halves to stand in the colored syrup for a few hours.

When these pretty pears are placed in beds of parsley or watercress on the ham platter, they give the effect of flower blossoms surrounded by leaves.

Shelled hard-cooked eggs also may be tinted by soaking in colored water and are especially attractive when placed on a bed of cooked spinach surrounding the ham.

Broiled, canned peach halves with a little green or red jelly in the centre make an attractive spring garnish too; broiled tomatoes, onion rings, spiced crabapples or apple slices will add colorful eye appeal to the Easter "pièce de résistance". Raw vegetables, shaped into daisies and lilies are interesting to make and they'll add a touch of spring if arranged in a floral design on top of the ham.

INVITATION TO DANCE

An 1834 book on etiquette says "If you are entirely a stranger you must address the master of ceremonies and point out quietly the young lady with whom you would like to dance. If there's no obvious inequality of rank he will present you. Do not on any account go to a strange lady yourself and ask her to dance. Also, dance quietly, do not kick or caper about, nor sway your body to-and-fro."

— Springhill (N.S.) Record

Mobile library here next week

The "bookmobile" of the McLennan Travelling Library will visit the customary places in this County at the following dates and times:

Tuesday, April 20 —

Morin Hts. School	10 - 12 noon
B'burg High School	10 - 12 noon
	1 - 2 p.m.
B'burg Legion Hall	2 - 3 p.m.
Lachute, Main & Burroughs	
(Adults)	3.30 - 4.30 p.m.
(Juveniles)	4.30 - 5.30 p.m.

Wednesday, April 21 —

Kilmar, School & Adults	9-10 a.m.
Harrington School (Adults)	10.30 - 11 a.m.
Harrington School	11 - 12 noon
Arundel School	1 - 4 p.m.
(Adults)	4 - 5 p.m.

Thursday, April 22 —

Grenv'l School & Adults	9 a.m. - 3 p.m.
St. Andrews	3.30 - 4.30 p.m.

Recurrence is still problem in tuberculosis

The Canadian Tuberculosis Association says its main problem since the advent of anti-tuberculosis drugs is to prevent recurrences of the disease among the 250,000 former sufferers throughout the nation. Of these, an estimated 50,000 former patients are expected to have at least one relapse.

"Getting a patient back on treatment when disease recurs, reduces danger of infection for those around him," the Association reports, "and finding cases early in the first place reduces relapse rates."

The statement points out that many of the relapses are caused when patients forget to take their heavy drug dosages daily. As many as 30 pills may be necessary every day and "a busy person forgets".

"Canada will need extensive clinic services for many years. There is no way of knowing which patients will break down so all must be checked periodically."

The Association says that despite the dramatic decline in the tuberculosis death rate, a total of 756 Canadians died of the disease in 1963. But it adds, "many a doctor, years short of retirement, remembers 10 times that figure annually in a smaller population."



BANK OF MONTREAL

Family Finance Plan

"MY BANK" TO 3 MILLION CANADIANS B of M

Bring all your personal credit needs under one roof

LOW-COST LIFE-INSURED LOANS

Lachute Branch: DONALD HAY, Mgr.
Arundel Branch: G. G. HARKINS, Mgr.
Ayersville (Sub-Agency): Miss LOUISE MILLER, Mgr.
Calumet Branch: PAUL BOIVIN, Mgr.

Commercial Printing – The Watchman Press

here again...



INTEREST: UP TO 5½%

(average yield: 5.25%)

ON SALE AT YOUR INVESTMENT DEALER'S OFFICE, ALL BANKS, TRUST COMPANIES AND CAISSES POPULAIRES.

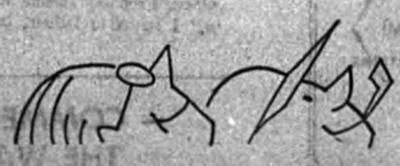





Ice Cream Treats FOR EASTER



SO EASY TO SERVE!

A HAPPY EASTER TO ALL!

LOWE BROS. DAIRY LTD.

MAIN STREET LACHUTE

88¢ SALE

IGA

PRICES EFFECTIVE TILL CLOSING, SAT. APR. 17

WE RESERVE THE RIGHT TO LIMIT QUANTITIES

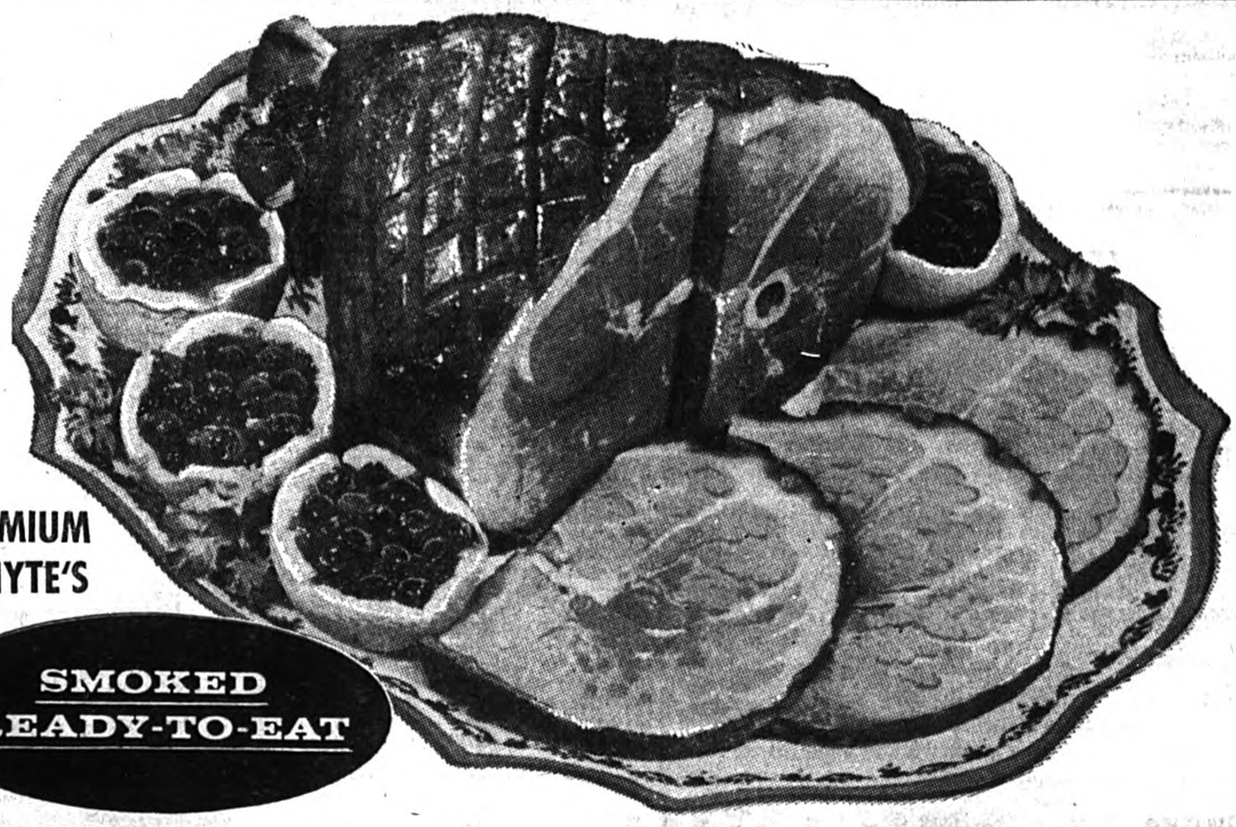

SWIFT'S PREMIUM or WHYTE'S

SMOKED READY-TO-EAT

HAMS

FULLY COOKED — BONELESS — Butt Portion 65¢ lb. — Centre Cuts, Slices 75¢ lb.

SMOKED HAMS

GRADE A PRE-DRESSED YOUNG

TURKEY BROILERS 37¢ lb.

MAPLE LEAF SMOKED — SHANKLESS

PICNIC STYLE PORK SHOULDER lb. 45c

HYGRADE PURE PORK — 1-lb. pkg.
Sausage Meat lb. 39c

LAKE SUPERIOR Cry-o-vac 2-lb. average
Herring lb. 39c

CHATEAU ROYALE 16-oz. cont. ALL FOR
Cole Slaw 33c
Buy 16 oz. At Reg. Price — get ½-lb. FREE

MAPLE LEAF RINDLESS
SLICED SIDE BACON
1-lb. cello pkg.
69¢

SHANK PORTION
47 ¢ lb.

100 EXTRA FREE — GOLD BOND STAMPS with the purchase of every popular brands FULLY COOKED BONELESS HAMS 3-lb. ave. at 1.15 lb.

50 EXTRA FREE — GOLD BOND STAMPS with the purchase of every HYGRADE ALL BEEF SALAMI CHUB 24-oz. at 99c ea.

PILLSBURY - Sweet Milk or Buttermilk 8-oz. tins
BISCUITS 8 for 88c

SCHICK STAINLESS STEEL pkgs. of 5
RAZOR BLADES 2 for 88c

NEILSON'S JEWEL BOX 14-oz. box
CHOCOLATES 69c

TOP VALU — In Small 24-oz. pkg.
PEANUTS 49c

SHIRLEY GAY 24-oz. pie
APPLE PIE 39c

WESTON BROWN 'N SERVE pkg. of 12
TWIN ROLLS 31c

SUNIBAKE 20-oz. pie
SUGAR PIE 39c

YORK FROZEN 8-oz. pkg.
MEAT PIES 4 for 88c
• Beef • Chicken • Turkey

FARM HOUSE FROZEN 24-oz. pies
APPLE PIE 2 for 88c

HIGHLINER FROZEN 16-oz. pkgs.
FISH and CHIPS 2 for 88c

VICHY CELESTIN NATURAL 32-oz. bottle
MINERAL WATER 59c

CREST Super Size
TOOTH PASTE 1.00

FLORIDA NO. 1 MARSH SEEDLESS, WHITE
GRAPEFRUIT 10 size 96's **49**¢

IMPORTED NO. 1 — 14-oz. tube
TOMATOES 25¢

JAFFA ORANGES 5 LB. BAG 69¢

EXTRA FANCY CAL. RED
EMPEROR GRAPES lb. 29c

IMP. NO. 1
PASCAL CELERY 2 for 39c

IMP. FRESH
GREEN ONIONS 3 for 29c

IMP. NO. 1
CARROTS 5-lb. bag 49c

CAN. FANCY RED — bag
McIntosh Apples 5 lb. 79c

IMP. NO. 1 — 6-oz. pkgs.
RADISHES 3 for 29c

IMPORTED NO. 1
Sweet Potatoes 2 lbs. 39c

FLOWER DEPT. SPECIALS

ROSE BUSHES

NO. 1 RED BLAZE
CLIMBER 59c

NO. 1 HYBRID TEA YELLOW
PEACE ROSE 59c

PANTRY SHELF
WHOLE CHICKEN
3½-lb. tin
88¢

SUCCESS
HEAVY DUTY LIQUID WAX
SPECIAL PACK
40-oz. tin
88¢

WALKER'S
SALTINE CRACKERS
1-lb. pkgs.
3 FOR 88¢

TREET
LUNCHEON MEAT
12-oz. tins
2 FOR 88¢

AYLMER
TOMATO SOUP
10-oz. tins
9 FOR 88¢

CHASE & SANBORN
INSTANT COFFEE
6-oz. jar
88¢

YORK FANCY
CREAM or KERNEL CORN
15-oz. tins
6 FOR 88¢

CLARK'S
BEANS with PORK
28-oz. tins
3 FOR 88¢

DAVID
4-IN-1 ASSORTED BISCUITS
1-lb. pkg.
4 FOR 88¢

WHITE SWAN
TOILET TISSUE
SPECIAL PACK
All Colors
8 FOR 88¢

SOCIETY — 15-oz. tins
CHICKEN PARTS 6 for 88c

KENT FANCY — 28-oz. tins
FRUIT COCKTAIL 2 for 88c

SNYDER — 10-oz. tins
CHOICE PEAS 9 for 88c

PIE-READY — 20-oz. tins
APPLE PIE FILLING 3 for 88c

LIBBY FANCY — 20-oz. tins
TOMATO JUICE 5 for 88c

CLARK'S — 10-oz. tins
SOUPS 6 for 88c
• Chicken Noodle • Chicken Rice • Scotch Broth

FACELLE ROYALE — ALL COLORS
FACIAL TISSUES 3 for 88c

FACELLE ROYALE 2-PLY — ALL COLORS
PAPER TOWELS 4 rolls 88c

WHITE OR BROWN — 24-oz. loaves
IGA BREAD 5 for 88c

TOP VALU — 12" width — 25-ft. rolls
FOILWRAP 3 for 88c

SOCIETY — 15-oz. tins
DOG FOOD 6 for 88c
• Dog Stew • Meat Loaf

TOP VALU WHITE — 1-lb. prints
MARGARINE 3 for 88c

A Different Knife Each Week!

EMPIRE SHEFFIELD SERRATED EDGE — Reg. $1.29
8" BREAD KNIFE 69c

A $3.00 food purchase entitles you to buy one or more Utility Knives at this IGA money-saving price.

THIS KNIFE AVAILABLE THIS WEEK TO APRIL 10

25 EXTRA FREE Gold Bond Stamps with the purchase of every Special pack HOSTESS TEA BAGS pkg. of 100 — 79c

50 EXTRA FREE Gold Bond Stamps with the purchase of every MAPLE LEAF CANNED HAM 1½-lb. — 1.75

50 EXTRA FREE Gold Bond Stamps with the purchase of every CRINO POWDERED MILK 3-lb. pkg. — 1.25

200 EXTRA FREE Gold Bond Stamps with the purchase of every HELENE CURTIS TENDER TOUCH BATH OIL 3½-oz. — 1.75

200 EXTRA FREE Gold Bond Stamps with the purchase of every TONI HOME PERM — 2.00

100 EXTRA FREE Gold Bond Stamps with the purchase of every BAN SPRAY DEODORANT 3-oz. — 99c

100 EXTRA FREE Gold Bond Stamps with the purchase of every BRYLCREEM HAIR DRESSING King-size tube — 98c

125 EXTRA FREE Gold Bond Stamps with the purchase of every ALBERTO VO-5 SHAMPOO Amber or Green — 1.19

District NEWS

FROM OUR COUNTY CORRESPONDENTS

Mabel

Mr. and Mrs. John Black visited Mr. and Mrs. Nelson Morrison at Dunany on Sunday.

Mr. and Mrs. John Dobbie, of Avoca, were Sunday guests of Mr. and Mrs. Douglas Clark.

Friends of Mrs. Wesley McAndrew will be sorry to learn that she is hospitalized in Montreal. Best wishes are extended for her speedy recovery.

Mr. and Mrs. Milton Townsend, of Toronto, and Mr. and Mrs. Lorne Wert, of Normetal, spent the week-end in this community.

Young People's Outing

Several young residents of this district were among members of the Young People's group of the Regular Baptist Church at Brownsburg who motored to Ottawa on Sunday. After visiting the Parliament Buildings and "dining out", they attended service at Calvary Baptist Church. Thanks are due to the Rev. Hicks for his efforts and his interest with this group.

Resident Died Suddenly

The entire community was shocked and saddened by the sudden passing of one of its most respected citizens, Mr. Raymond Warwick, on Friday last. His quiet and very pleasant manner had won the admiration of his friends and neighbors, and he will be greatly missed by all who knew him.

Avoca

Mr. and Mrs. Vincent Hand, of Ottawa, spent the week-end with their parents, Mr. and Mrs. Willie Arthurs.

Mrs. Howard Smith, Red Cross canvasser for this district, wishes to express her thanks to those who donated to this campaign. A total of $42.80 was collected.

Mr. and Mrs. Tom Kelly and family, and Mr. Mark Bates, from Boucherville, spent the week-end with their parents, Mr. and Mrs. Hugh Bates.

Mr. Charlie Mitchell and his daughter, Bunty, visited Mrs. Sandy Bates on Saturday.

Get-well wishes from this community are extended to three little girls who have been very ill with measles — Shirley Joan Bates, Edith Young and Holly Young.

Mr. and Mrs. John Dobbie, and Mrs. Sandy Bates, visited Mr. and Mrs. Alvin Campbell on Sunday.

Despite bad roads, the opening dance in the Avoca Community Hall on Saturday night was well attended and thoroughly enjoyed by the young people of this district.

Mrs. John MacLean, with her mother, Mrs. Eddy Young, and her daughter, Mrs. Bob Dobbie, spent last week in Digby, N.S., with her daughter, Mrs. Lance Dixon — returning home on Saturday morning.

Easter Devotions

Holy Week services in the Avoca and Rivington Baptist Churches will be held on Good Friday at 2.30 p.m. in Rivington church. Everyone is invited to worship, with the Rev. H. Hill pastor, at this time. Easter Sunday services in the respective churches will be at the usual hour.



We develop and print all kinds of films, black-and-white or color, to utmost perfection.

Guy Belanger

LO 2-4050

402 Main Lachute

Brownsburg

Mr. and Mrs. C. L. Stephens were week-end guests of relatives in Ottawa.

Miss Cathy Freeborn, of Pointe aux Trembles, is visiting her grandparents, Mr. and Mrs. P. MacAdam, and other relatives here.

Mr. Jas. Low, of Ottawa, spent Sunday with his mother, Mrs. Jas. Low, Sr.

Bereavements

Sympathy of this community is extended to the family of the late Thomas Goldthorpe, to the family of the late Raymond Warwick, and to relatives of the late Ferguson Kettyle.

The Red Cross Rooms will be closed on Good Friday, 16th, but will be open on Friday, April 23.

Mr. and Mrs. John Graham, of Ottawa, were Sunday guests of the former's mother, Mrs. H. Graham.

Mrs. Maude Thompson, of Ste. Rose de Lima, spent the week-end with Mr. and Mrs. T. Smillie, prior to leaving to spend the summer months at Banff, Alberta.

Mr. Frank MacGibbon, of Parksville, Vancouver, B.C., spent the past week here visiting with Mrs. M. Williams and other relatives.

Mrs. W. Townsend has returned home after spending some time with her daughter, Mrs. E. MacLeod and Mr. MacLeod, at Pierrefonds.

Miss Linda Silverson, of Chibougamau, Que., is spending this week with her parents, Mr. and Mrs. A. Silverson.

Harrington

Mr. and Mrs. Gordon MacVicar and family, and Mrs. Victor MacVicar, spent last week-end with Mr. and Mrs. Alvin MacVicar and F/Lt. Robert Zimmerman at Trenton, Ont. Bob left on Thursday for Baden Baden, Germany.

Mrs. Robert Dobbie with her mother, Mrs. John MacLean, and grandmother, Mrs. Eddy Young, spent last week with Mrs. Dobbie's sister, Mrs. Lance Dixon, at Digby, N.S.

Mrs. Victor MacVicar spent two days in Montreal last week.

Visitors this past week at the home of Mrs. Victor MacVicar were Mr. and Mrs. Andy Formagie and three children, of St. Basile, Que., Mr. and Mrs. Fraser MacVicar and family, of Edmonton, Alta., Mr. and Mrs. Lorne Cooke, with Valerie and Lorne, of Grenville.

Watchman Want Ads bring results.

Easter devotions at St. Sauveur and Morin Heights

Morin Heights — Canon C. W. P. Baugh, of Lakefield, who has been the Good Friday speaker at the Church of Saint Francis, will again visit the church this Good Friday, for a special service at 8 p.m.

The Rev. John Rossner, professor at Sir George Williams University, Montreal, is acting as assistant-priest to the Rev. Horace G. Baugh, and will conduct all Easter services, assisted by Mr. Murray Bradford, of the Diocesan Theological College.

Grenville

Mr. S. C. Norton has returned home after spendng the winter in Montreal. His guests during the week and week-end were — Mr. and Mrs. Fred Hammond, of Montreal West, Mr. and Mrs. J. U. Barlow, of Hampstead, Mr. Tom Norton and Mr. Gordon Blore, of Montreal.

Mr. and Mrs. Hartland Dewar and daughter, Gail, of Brownsburg, were Sunday guests of Mr. and Mrs. Stanley Dewar.

Mrs. Mary Steele is a patient in the Smith Clinic; her many friends extend best wishes for her speedy recovery.

Sunday guests of Mr. and Mrs. A. F. Mimee included Mr. and Mrs. Arthur King, Mr. and Mrs. Edward Mimee, and Mr. Fred Mimee, all of Rosemount.

Mr. Walter Bowen, of Choisy, Que., and Mr. Garth Dawson and sons, Ronny and Donald, of Montreal, were Saturday guests of Miss Pearl Dawson and Mr. Edgar Dawson.

Mr. and Mrs. Harold Alexander, of Montreal, and Mrs. Cross and daughter, Sandra, of St. Laurent, were recent guests of Mr. and Mrs. John Owens. Sunday guests were Mr. and Mrs. Tom Barnes, of L'Orignal, Ont., and Mr. and Mrs. Nield Barnes and daughter, Paula, of Chomedey, Que.

Easter Faith

— "FOR PARENTS ONLY" By Nancy Cleaver

"Arise, O soul, this Easter Day!
Forget the tomb of yesterday,
For thou from bondage art set free;
Thou sharest in His victory
And life eternal is for thee,
Because the Lord is risen."

An unknown writer has put his Easter faith in these lines. The same theme appears in varied poetry, in hymns like Charles Wesley's "Christ the Lord is Risen Today," in oratorios such as Bach's St. Matthew's Passion, and in paintings like Fra Angelico's "Jesus Appears to Mary Magdalene".

Easter is a happy time, but it is also a time for meditation when individuals take the opportunity to think about their own beliefs concerning life and death and the hereafter.

How many wives or husbands, in this age of hurry and worry, attempt to share with each other their basic beliefs?

How many parents attend church with their children and try to make it clear that the significance of Easter lies in the promise of eternal life for men?

Even as Santa Claus may overshadow Christmas, the birthday of Jesus, the Easter bunny may overshadow the story of a Risen Lord.

Parents should keep in mind that Easter is not just a holiday but a holy day. Fun with coloring Easter eggs, the gift of chocolate eggs and bunnies, family gatherings with special traditional fare, new clothes, especially for the fair sex, all have their place in marking this red letter day.

But all this happy activity should not make us forget that at Easter we are challenged to think about life and death and immortality.

If there are children of any age in our home, let us read aloud with them a picture story of the life of Jesus, and not be afraid to discuss with them their questions about death or bereavement. At this time of year, people in many lands have celebrated the lengthening of days and the promise that winter is ending. Anglo Saxons used to worship Oestre or Estre, goddess of dawn and spring. Christians continued to use this name in commemorating the promise of this season.

The egg has long been a symbol of life, and the ancient Egyptians chose it to represent creation. It is easy to see why the early Christians thought of the egg as signifying the new life at Easter.

The Nicene Council in the year 325 set the date of Easter as the Sunday after the full moon following March 21st.

Whatever the date (and this year it is about as late as it can be) boys and girls look forward to Easter and the school vacation.

Cushing

Mrs. A. Taylor spent the latter part of the week in Ste. Anne de Bellevue, the guest of Mr. and Mrs. Kenneth Weir.

Mr. and Mrs. H. Shearer and son, of Montreal, were Sunday guests of Mr. and Mrs. F. Basler.

Mr. and Mrs. A. Bryerton and family, of Rosemere, spent the week-end at their Cushing home. Their Sunday guests were Mr. and Mrs. I. H. Fuller and the Misses Myrtle and Violet Bryerton, of the Brownsburg Road.

The sincere sympathy of this community is extended to Mrs. Raymond Warwick, in the sudden passing of her husband.

Callers at the home of Mr. A. T. Graham on Sunday were Mr. and Mrs. Alvin Heatlie, of Carillon.

Dick Pearson, of Kingston, spent the week-end at the home of his grandmother, Dame E. Turner, of Grece's Point.

Mr. Lawson O'Brien, of Ottawa, visited at the home of Miss Ruby O'Brien and other friends in Chatboro over the week-end.

Sunday guests of Miss Ruby O'Brien were Mr. and Mrs. Percy MacAdam and son, Mason, and Mr. and Mrs. James Donaldson, of Brownsburg.

WEEKLY

CROSS-WORD PUZZLE

GENEROUSLY PROVIDED BY

BEATON'S PHARMACY

Your druggist — Donat Saulnier, prop.

Offering FREE DELIVERY, 7 days a week (including Sunday) within a distance of 12 miles from Lachute.

540 Main Street LO 2-5218

WIN A SPECIAL PRIZE!

SEND ANSWER TO: Cross-word Puzzle, Box 220, Lachute, Que.

(A winner every week — see solution next edition

ACROSS

1-Once around track
4-Started
9-Carpenter's tool
12-Beverage
13-Entertain
14-Confederate general
15-Strict
17-Scatters
19-Drank heavily
20-Abounds
21-Lair
23-Penpoint
24-Pronoun
26-Cushion
29-Accomplished
31-Rot
33-Revelry
35-Point
37-Lavish fondness on
38-Revoke (law)
40-Insane
42-Affirmative
43-Pronoun
44-Crowd
46-Young bear
48-Fruit
50-Rockfish (pl.)
54-Railroad car
56-Roman official
57-Pronoun
58-Makes comfortable
60-Meadow
61-The self
62-Sediment
63-Organ of hearing

DOWN

1-Final
2-Singing voice
3-Sly look
4-Collected
5-Printer's measure
6-Sudden blast of wind
7-Tremulous
8-Sea nymph
9-Word of sorrow
10-Marry
11-French plural article
16-Communists
18-Implant firmly
22-Insect egg
24-Detest
25-Organs of sight
26-British baby carriage
27-Military assistant
28-Female deer
30-Obscure
32-Timid
34-Valley between Mounts Olympus and Ossa
36-Moccasin
39-Cleaned with rags
41-Imprisonment
45-Dim
47-Article of furniture
48-Danish island
49-Gaelic
51-River in Africa
52-Appellation of Athena
53-Scorch
54-Pronoun
55-Limb
59-For example (abbr.)

Solution last week

A	L	T		T	A	M	E	R		S	T	Y
L	O	U		S	L	O	P	E		P	E	A
F	O	R	M	A	L		A	N	T	H	E	M
		E	A	R		S	C	O	R	E		
I	B	E	X		S	A	T		I	R	K	S
D	E	N		D	A	Y		S	P	E	N	T
E	L		A	I	D		I	T	S		E	A
A	I	S	L	E		A	L	A		T	A	G
L	E	T		T	I	L		F	A	D	E	
		R	A	M	A	L		H	A	M		
A	L	A	R	I	C		P	A	R	A	D	E
S	I	P		S	I	T	A	R		L	O	W
P	E	S		S	T	A	R	E		E	R	E



Winner last week: — Mrs. A. Lummis, Lachute, Que.

OPEN!!

WE'RE 'SPARKING' TO SERVE YOU!

TEXACO

RENE LABONTE TEXACO SERVICE

201 Brownsburg Rd. Lachute Tel. LO 2-8212

Service and Repairs by Expert Mechanics

Goodyear and Firestone Tires — Towing Service

OPEN EVERY DAY from 7 a.m. to 11 p.m.

Friendly & Courteous Service for the Ladies

Windsor Hotel: an ideal place for your reception!

STARRING EVERY THURSDAY
WAINE KING & THE BLUE CATS
CHANNEL 8 TV ARTISTS
WESTERN AND MODERN MUSIC

FRIDAY, SATURDAY, APRIL 16-17
2 FLOOR SHOWS — 10 and 1 o'clock
SUNDAY, APRIL 18
2 FLOOR SHOWS — 5 and 9 o'clock
FIVE GUEST STARS

'LA POULE AUX TRESORS' 10 o'clock
Master of ceremonies for this fabulous quiz program
MARCEL LEMIRE

NOTHING TO LOSE, EVERYTHING TO WIN!
NO COVER CHARGE — LO 2-8110

FOR APPROACHING WEDDINGS...

Make reservations now for your marriage reception. We have facilities to accommodate over 400 guests. Our service is courteous and our staff solicitous for your welfare. Call us now, so you'll not be disappointed.

LO 2-8110

WINDSOR HOTEL

Bethany Street, Lachute

Etienne Gagnon & Jacques Theriault, props.

Country Notebook



By WALKER RILEY, Macdonald College

At the time of writing, it is still not clear whether the one dairy which stayed out of the milk price equalization plan will be officially ordered to take part. At a hearing on March 9, the Marketing Board heard its reasons for refusal. They stressed the importance of quality, and, in the words of the brief, "it reduces prices to the efficient producer, and removes the incentive for improvement in quality". However, producers shipping to other dairies say that the opposing dairy is able to pay more only because it has relied on the surplus plant for its reserve supply of milk — at their expense.

Whatever the outcome of this issue, it appears more than ever that price equalization is here to stay in the Montreal milk-shed. Here is the second part of Peter Hamilton's report on the confused situation and his explanation of price equalization which we started last week:

"The price equalization plan was developed and put into effect by the Producers' Board — a group made up mainly of farmers and granted broad legal powers under Quebec's Agricultural Marketing Act in the interest of the joint marketing of milk. The Producers' Board negotiated the plan with the Montreal dairies and operates the price equalization plan now in effect. The Producers' Board works under the Marketing Board but only when arbitration is required to settle a dispute does the Marketing Board step in. The Board has the right under the Act to stipulate the plant or plants to which all the surplus milk not used by the dairies is to be sent. Under the equalization plan, the Producers' Board has named the Montreal Milk Producers' Co-operative the plant to receive the excess milk.

"Opposition to the plan comes mostly from those producers who were getting more milk on the fluid market under the old scheme and there were lots of them. Many of them argue that it is their good fortune they happen to be shipping to a dairy that utilizes a big proportion of milk for the bottle trade, and that it is not fair for them to be paid on the basis of the average utilization of all the dairies.

"Another main bone of contention is the price of excess or surplus milk. The Producers' Board stipulates that all excess milk goes to the Montreal Milk Producers' Co-operative. In February, it brought only $2.50 cwt. for 3.4% butterfat milk, a price too low to make most producers happy. Some argue that the surplus should be able to go to the plant that will pay the most. Others go so far as to say the Co-operative and the Producers' Board are too closely associated and that the whole equalization scheme is designed to help support the co-operative dairy. Since the scheme went into effect, it has about doubled the volume of milk going to the co-operative plants. The executive of the Producers' Board, however, say they are not happy either with the $2.50 cwt. price paid for excess milk.

"But there are some good arguments for price equalization, too, and there are farmers who are supporting it even though their milk cheques are down $60 or more because of it.

"It eliminates the price paid for milk between dairies, and supporters of equalization say it is the only fair way. One farmer, who served as director of the Producers' Board, put it this way: "It's no fault of the milk producer if the dairy he happens to ship to sells less milk to the fluid trade than others." The Producers' Board is confident that to some extent, at least, trucking costs can be reduced under the system. Because equalization means the same return regardless of which dairy gets the milk, it won't matter which dairy a producer's milk does to. It seems logical that routes that are served now by three or four truckers carrying milk to as many dairies might be served by one truck going to one dairy."

* * *

Remember that cheerful little item, "What is a Farmer's Wife", written by a lady who didn't want her name used? We published it in the Notebook about two months ago. Well, the CBC picked it up and wanted it for their Tuesday morning program, "To Market with Music". So the other day, Mrs. ——— came into the studio here at the College and recorded it on tape. You will be hearing it one of these mornings. I can't keep a secret any longer. The author is Myrtle Gallup from Danville in the Eastern Townships.

* * *

I am sure Galen Driver's hundreds of friends around Quebec will be pleased to hear that he and Heather have a new baby girl — a sister for Ian and Allen. With that event, final College exams and Corn Day, Galen has had hardly time yet to miss doing his regular Monday night Farm Forum broadcast.

To step up development of Oka Park this year

Quebec — Full development of Oka Park, on the Lake of Two Mountains, is being planned for this year and next by the provincial parks division — reports Lewis Seale in Montreal Gazette.

The master development plan is not yet completed but division spokesmen said that the park would be primarily a beach and picnic ground area. There will also be provision for camping.

Associate Deputy Minister Paul Brown said that some work was done on the park last year, as new toilet facilities and picnic tables were installed. But the main development work will be done this year and next, with completion for use during Expo '67 as the target, he said.

Full development of the park was suggested in the annual report of the Tourism, Fish and Game Department, tabled recently in the Legislative Assembly by the minister, Gerard Cournoyer.

In the park's first year of operation, 1962, visitors numbered 85,000. The next year attendance soared to 105,000, which was an increase of 20 per cent.

"The annual attendance increase would appear to justify full-scale development," the report said. "The quality of the site, its nearness to Greater Montreal, the park's popularity and ready means of access would appear to justify the expenditure."

The report describes Oka Park as "ideal for setting up a camping ground and public family beach, picnic areas and possible installation of docking facilities for pleasure craft.

"The totally wooded area has great interest from the standpoint of forest cultivation, having some 15 different species of trees; Oka Park is also an excellent place for birdwatching."

Work in the park detailed by the report includes setting up more than 1,000 picnic tables, installing 30 dry closets, gravelling some roads and weed control aimed especially at poison ivy and rushes.

Mr. Cournoyer said that his department is asking for $3,900,000 for capital expenditures this year — most of it aimed at development of camping sites. This is eight times the spending of $500,000 last year, the minister said.

Probation service of welfare court

When a civic-minded citizen thinks that a child or a teen-ager needs to be protected or rehabilitated by legal means, it is such a citizen's duty to inform the Probation Service of the Welfare Court about the case.

Such complaints should be referred to the Probation Service at St. Jerome for further investigation, and citizens may lodge their complaints any weekday, during the afternoons only.

Police Chiefs and officials will, however, be received as usual during office hours of the Welfare Court, to refer offences to the Solicitor-General's department.

The Probation Service of the Welfare Court is situated at 294 Labelle Street (second floor), St. Jerome. (Phone UN 6-5116 and GE 8-1281.)

Watchman Want Ads bring results.

Survival of canny species

Despite the farmers' war against them, foxes are three times as numerous in North America as they were a hundred years ago, says Reader's Digest. And the more the fox is hunted, trapped and chased, the smarter he becomes. Individual foxes have been known to run a pack of hounds for four days, wearing the pads off dog's feet, leaving their bodies gaunt and skinny. Many dogs have been drowned during a chase — following the crafty and lighter fox over thin ice. During long chases the fox will snack along the way on berries and mice, or spurt far ahead to doze under a bush until the hounds catch up.

Free map kits for school use

Ottawa — Schools in Canada under the jurisdiction of provincial departments of education, where geography is taught as a part of the regular curriculum, may obtain without charge from the Department of Mines and Technical Surveys, Ottawa, a kit of up-to-date maps selected particularly for use in the classroom.

The kit includes one map of Canada at a scale of 1 inch to 100 miles; a special map showing the country's natural resources; a copy of the department's immensely popular new map of the world; and a topographical map showing the particular school district at the largest scale available. All maps are in color.

One copy of each of these maps will be forwarded free upon request from the school principal or school commission. Additional copies may be purchased at a discount of 40 per cent. Teachers and students will be given the same discount provided the principal certifies that the maps are to be used in school studies. Cheques or money orders should be made payable to the Receiver General of Canada.

Requests should be sent to the department's Map Distribution Office, 615 Booth Street, Ottawa 4, Ont.

FIRST LIGHTING

The first successful electric lighting plant was established by Thomas Edison in a textile mill at Cornwall, Ont.

Of Canada's total area of 3,851,809 square miles, nearly 90 per cent is still publicly-owned Crown land.

Change of Time
Sunday, April 25

For timetable information phone C.P.R. ticket agent.

Canadian Pacific

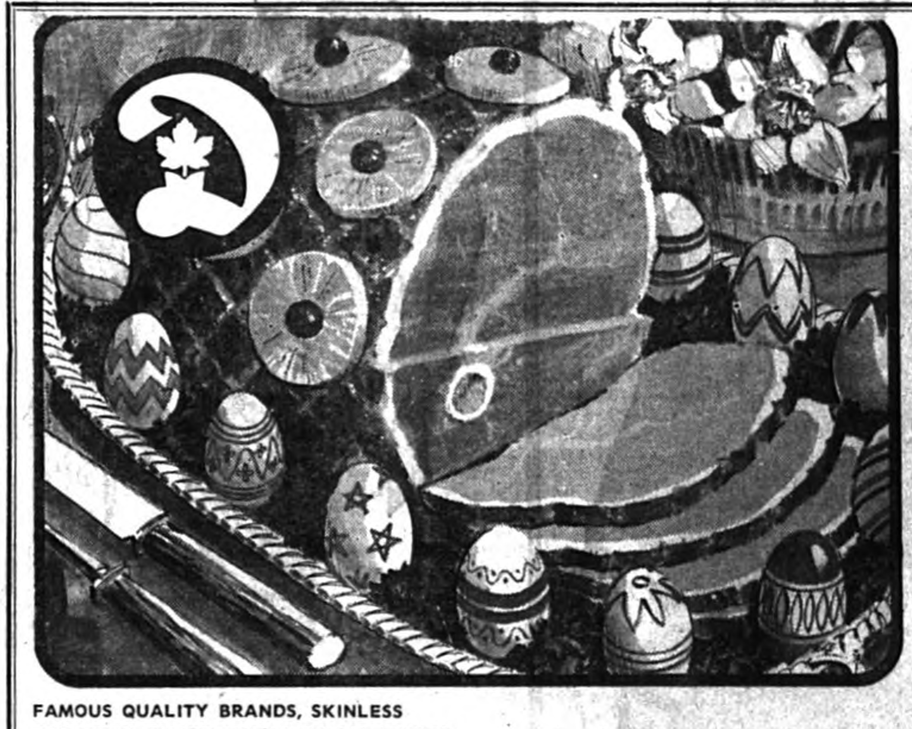

HAPPY EASTER FEASTING

Everyone is switching to Dominion this Easter and for good reason. All the shelves, counters and refrigerated display cases are brimming with good things to eat. In the tradition of the season, a scrumptious, tender, succulent Ham from Dominion, garnished with pineapple and cherries, is at the top of the list! Let the Man Behind the Meat Counter at Dominion assist you in choosing the finest Easter Ham you'll ever enjoy! When it's from Dominion, there'll be compliments a-plenty headed your way.



...MAINLY BECAUSE OF THE MEAT!

FAMOUS QUALITY BRANDS, SKINLESS DEFATTED, SHORT SHANK FULLY COOKED
LEG HAMS 55c lb
Ready-to-eat Whole or any half

"DeLUXE GOLDEN BIRD" OVEN READY GRADE "A"
TURKEYS
6-9 lbs. 39c lb
10 to 16 lbs. 43c lb

FAMOUS CRY-O-VAC Canada Grade "A" Oven Ready Young Plump and Tender
TURKEYS
6 to 9 lbs. 45c lb
10 to 16 lbs. 49c lb

Dominion Produce is Fresher because it's refrigerated

Imported No. 1 — Tangy Fresh
PINEAPPLES Jumbo Size 20 29c
At their Best! Low Price each
Red Ripe!

From Sunny Israel — Sweet & Juicy — Seedless
Large size 105 — dozen
JAFFA ORANGES 69c

GROCERY FEATURES

"York" Choice Peas & Carrots — Fancy Cream Corn or 15-oz. tins
FANCY PEAS SPECIAL 6 for $1

"Q.T.F." Choice Tropical 15-oz. tins
FRUIT SALAD SPECIAL VALUE 2 for 49c

"Duncan Hines" 9 Varieties 19-oz. pkgs.
CAKE MIXES SPECIAL LOW PRICE 2 for 89c

"Libby's" Fancy Quality 20-oz. tins
TOMATO JUICE (42-OZ. TIN 2/99c) 6 for $1

"Bright's" Choice Quality 15-oz. tins
PEACH HALVES SPECIAL LOW PRICE 3 for 65c

EXTRA DOMINO STAMPS
100 with coupon & purchase of $5.00 ORDER or MORE MON. ONLY, April 19th at DOMINION on Montreal Island and immediate vicinity.
25 with coupon & purchase of "Brights" APPLE SAUCE 15 oz. tin - 2-35c Expires Tues. April 20 at DOMINION
25 with coupon & purchase of "SARAN WRAP" 12" x 50' roll - 41c Expires Tues. April 20 at DOMINION
25 with coupon & purchase of "Monarch" SHORTENING 1 lb. Pkg. - 30c Expires Tues. April 20 at DOMINION
25 with coupon & purchase of Q.T.F. Sliced PINEAPPLE 15 oz. tin - 27c Expires Tues. April 20 at DOMINION
50 with coupon & purchase of RUMP ROAST 3 lbs. or more Expires Tues. April 20 at DOMINION
25 with coupon & purchase of "Swiss Knight" GRUYERE CHEESE 8 oz. Pkg. - 43c Expires Tues. April 20 at DOMINION
25 with coupon & purchase of "Peak Frean" BISCUITS 7 varieties — 8-oz. pkgs. Expires Tues. April 20 at DOMINION
25 with coupon & purchase of FILLETS of HADDOCK 1 lb. or more Expires Tues. April 20 at DOMINION
25 with coupon & purchase of "Chivers" Black Currant JAM or Old English MARMALADE Expires Tues. April 20 at DOMINION
25 with coupon & purchase of Chase-Sanborn COFFEE 6c OFF 1 lb. Pkg. - 91c Expires Tues. April 20 at DOMINION
25 with coupon & purchase of "Hygrade" COOKED HAM 6-oz. pkg. Expires Tues. April 20 at DOMINION
25 with coupon & purchase of "Stuart House" Whole or jellied CRANBERRIES 15 oz. tin - 29c Expires Tues. April 20 at DOMINION
25 with coupon & purchase of "Lushus" JELLY POWDERS 3 reg. Pkgs. - 35c 8 delicious flavors Expires Tues. April 20 at DOMINION
25 with coupon & purchase of Fresh, clean, crisp SPINACH 2 10-oz. bags Expires Tues. April 20 at DOMINION
25 with coupon & purchase of "Gerber" Strained or Junior BABY FOODS 4½-oz. glass 3-39c; 8-oz. glass 2-39c Expires Tues. April 20 at DOMINION
25 with coupon & purchase of "Maple Leaf" LIQUID DETERGENT 12 oz. cont. - 3-99c Expires Tues. April 20 at DOMINION
25 with coupon & purchase of Quebec McIntosh APPLES 3 lbs. Expires Tues. April 20 at DOMINION
25 with coupon & purchase of "Stafford" PIE FILLINGS 4 varieties — 20-oz. tins Expires Tues. April 20 at DOMINION
25 with coupon & purchase of "Wesco" RAISINS 2 lb. Pkg. - 69c Expires Tues. April 20 at DOMINION
25 with coupon & purchase of Imported, Young, Tender CARROTS 5-lb. bag Expires Tues. April 20 at DOMINION



MME G. R. MICHAUD ($100.) 1342 Laviolette, TROIS RIVIERES, P.Q.



M MARCEL MELASCO ($100.) 1668 Cartier, MONTREAL, P.Q.



MME A. DUPUIS ($100.) 10062 Amiot, MONTREAL, P.Q.

EVERYTHING GUARANTEED
We reserve the right to limit quantities.
Prices effective until closing time Saturday, April 17th, at DOMINION: 426 Main St., LACHUTE, P.Q.



MME LIANE RAYMOND ($100.) 305 Leonard, ST. JEROME, P.Q.



MME MARCEL DESCHAMPS ($100.) 4417 de Lanaudiere, MONTREAL, P.Q.



MME HENRI L'ESPERANCE ($100.) Stanbridge Station, SHERBROOKE, P.Q.

YOU CAN WIN $1000 THIS WEEK IN 4-IN-A-ROW!
DEPOSIT ALL YOUR CARDS AT DOMINION
DOMINION STORES LIMITED
DOMINION



Bill McIntosh, electrician, got a Scotia Plan Loan —$1300—in 45 minutes.

Bill McIntosh was worried. He'd had a lot of home expenses he hadn't figured on. He needed quite a bit of money—and he needed it quickly.

Bill decided to take his money problems to his bank—The Bank of Nova Scotia. After talking to the manager about the many new things he had to buy for his new home Bill was asked a few quick questions about his job, income and how much money he needed.

In 45 minutes Bill McIntosh knew he would have the money he needed to pay all his home bills.

This is an average example of speedy Scotiabank service. Of course this actual customer was not named Bill McIntosh and the speed of the loan depends upon individual circumstances. But—there are more and more people with all kinds of names and jobs coming to The Bank of Nova Scotia to have their money problems solved—quickly. Why don't you?

A Scotia Plan Loan is one of the best—most practical ways for you to consolidate you debts. Your loan is life-insured at no extra cost. You get speedy service. You get the other advantage of dealing with the interested Scotiabank people. So talk over your money problem—whatever it is—debt consolidation—a new car—with the people at your nearest Scotiabranch. They're ready and waiting to help you. How much money do you need?

Scotia BANK

MANUFACTURES LTÉE.
LaSalle
FACTORIES LTD.

YOU DON'T HAVE TO WORRY ABOUT PRICE WHEN YOU SHOP AT LASALLE

NEW TEXTURED TRIUMPH!

Superbly feminine, designed and cut to flatter, this immensely chic coat is made of waffle crepe bonded to foam and will be a pleasure to wear. Beautifully lined and accented with trim satin buttons. In black or navy. Sizes: 8 to 18.

19.88



Girls' FINE MAKE Spring Coat Clearance WOOL LAMINATES

Leading the Easter Parade Fashion these exciting Spring coats are styled with charm and tailored with care. Assorted tweeds, bouclés, basketweaves, soufflés in solid, checks or tweeds. Delicious range of colors.

SIZES	Value	NOW!
2-3x	$18.95	10.88
4-6x	$18.95	10.88
4-6x	$21.95	11.88
7-12	$19.95	10.88
7-12	$25.95	15.44
8-14	$26.95	15.88
8-14	$29.95	17.44



GIRLS' DRESS Clearance

Fabulous buy from maker famous for cute styling and quality workmanship. Wonderful selection of fine fabrics in quality cotton prints. Short sleeve shirtmaker top, self belt and billowy skirt.

4 to 6x **$2.97** 7 to 12 **$3.97**



Satisfaction Guaranteed or Money Refunded



4.88

JUST ARRIVED!

The Fresh Crisp Look of TRICOT-RIB

a hand-washable Nylon/Acetate fabric that will help you breeze through Spring and Summer in flattering style. Three models as illustrated: A) Basic shirtwaist, B) Jewel neckline sheath, C) Diagonal front with bouyant look skirt. Absolutely great in blue, pink or yellow. Sizes: 10 to 18.



4.97

LADIES' STRETCH SLIMS

Nylon/Viscose firmly woven fabric beautifully tapered and tailored. Enjoy the figure-flattering fit and stretch of this outstanding fabric. Side zip — detachable foot straps. Colors: Beige, blue, pink, aqua. Sizes: 10 to 18.



32.88

AYERS WOOL & CAMEL HAIR

A sweeping success acclaims the return of this classic style and fabric. This coat exhibits the best in taste for any occasion. Rich camel color with traditional saddle stitch, leather-like buttons and harmonizing print ascot completes its understated elegance. Sizes: 8 to 18.

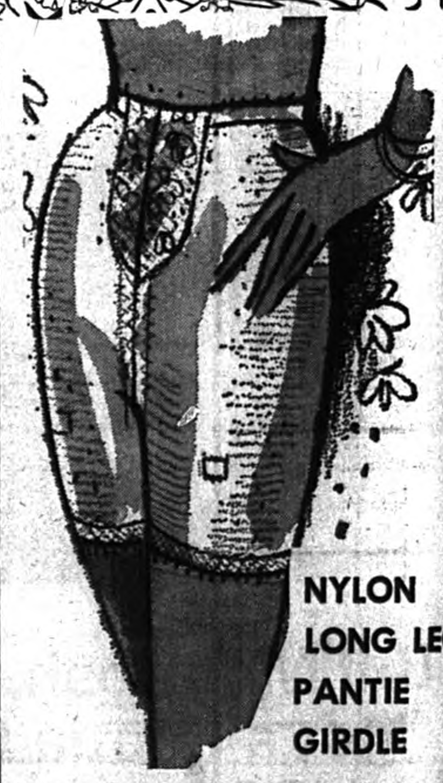

NYLON LONG LEG PANTIE GIRDLE

Smooth shaping, expertly styled for lovely contours this pantie girdle is truly proportioned in both torso and leg, a perfect fit. Detachable crotch. White only. Sizes: S.M.L. and XL.

3.44

YOU ARE INVITED

. . . to attend the Grand Opening of our New Furniture Emporium which will take place this week at our Economy Centre,

207, St. John St. - LONGUEUIL, Que.

Here you will find, at true Discount prices, everything you need in quality furniture and electrical appliances.

10 DISCOUNT DEPARTMENT STORES TO SERVE YOU BETTER

MANUFACTURES LTÉE.
LaSalle
FACTORIES LTD.

255 CHATHAM STREET - Next to "IGA" FOODLINER

Monday, Tuesday, Wednesday, Saturday, 9 a.m. to 6 p.m.

Thursday: 9 a.m. to 9 p.m. — Friday: 9 a.m. to 10 p.m.

PIONEERS IN DISCOUNT DEPT. STORE SELLING IN CANADA

The Lachute Watchman

Home Newspaper of Argenteuil and the Lower Ottawa Valley

VOLUME 88, NUMBER 16 | LACHUTE, QUE., WEDNESDAY, APRIL 21, 1965 | 10 CENTS A COPY AT NEWS-STANDS | SECTION 1; PAGES 1 - 8



District finalists Seen here are the 23 contestants who won in different Lions Club oratory events, and who competed again in the district eliminations at St. Lambert, Que. Among the group are four from this community — Michel Berthiaume, David Welburn, Miss Sylvie Levasseur and Miss Linda Whiteway. The four most successful speakers in this program were chosen to enter the Ontario-Quebec finals, at Owen Sound on May 1. One of these is young Michel Berthiaume (fourth from left, top row) who won the French-speaking boys class at St. Lambert and will represent Lachute in the finals. Michel is the son of Mr. and Mrs. Fernand Berthiaume and a 10-th year student at l'Ecole Secondaire, Lachute.

— Bruce Field, St. Lambert

1885 - 1965 – Eighty years of incorporation

On June 8, 1885, in the original Court House on Main Street, took place the first council meeting of the then newly-incorporated Town of Lachute. Minutes of that meeting 80 years ago are in the present city hall, in perfect preservation, and our representative had the recent experience of reading this venerable record.

The first mayor of this incorporated town was Thomas Barron. He and two successive mayors, Richard Dudderidge and James Fish, each held the mayoralty for a one-year term. One C. S. Burroughs took action to unseat Mayor Barron, but was unsuccessful. . . This was apparently one of many lawsuits which beset the early years of Lachute's administration.

Aldermen in the first elected council were Robert G. Meikle, Dr. Thomas Christie, Phineas Lane, James Fish (who became mayor in 1887), Thomas McOuat, Thomas Bedard, Elias Milner, Pierre Rodrigue and F. X. Bertrand.

Pro-mayor was Mr. Fish, and the oath of office at this first assembly was administered by Gavin I. Walker, who was retained as secretary.

First Business

One of the initial items of business was to study tenders offered for the position of secretary-treasurer. Messrs. William Henry and Gavin I. Walker submitted offers, and the latter was given the appointment; one of the conditions was that Mr. Walker should open an office in the centre ward — but this clause was withdrawn at a subsequent meeting. The salary was $300 a year.

First evaluators appointed for the newly-formed municipality were Joseph A. Bédard, Peter Cruise and Richard Dudderidge; the appointments were not approved, however, without discussion, proposals and amendments extending over several sittings of the council. Mr. Dudderidge was the subject of controversial debate, and he was the last of the trio to be approved.

Committees Named

Other committees were then formed. In charge of roads were Messrs. Meikle, Bedard and McOuat. At a subsequent meeting Ald. Meikle submitted a bill of $1 to the secretary for repairs to a sidewalk in front of the Methodist Church — probably a matter of a plank and nails!

Aldermen Christie, Bedard, McOuat and Fish, plus Mayor Barron, constituted the health committee. To this the local doctors and other citizens were subsequently added.

The fire committee (Councillors McOuat, Meikle and Milner) were commissioned to look into the purchase of a pump and hose.

A finance committee was headed by Mr. Meikle. As customary today, the entire council was considered essential on this important body.

First By-laws

One finds the first by-law of the municipality empowered the borrowing of $10,000 for improvements, such as streets, sidewalks, bridges, the purchase of a fire pump, and also to meet the costs of incorporation. However, the measure was speedily abrogated by By-law 2, and replaced by another. . . By-law 3 decreed that the municipality should assume charge of the bridges, namely, Barron's, Fish's, the West River and Cruise's Gully.

The Mayoral Record

The record shows that, since incorporation in 1885, Lachute has had 43 mayors — making the average tenure of approximately two years. Certain of the chief magistrates were elected again for subsequent terms, and in this honor a present townsman, Léopold Carrière, excels. He was elected to the mayoralty in 1945, 1949 and 1957.

The list of Lachute's mayors has been published previously in this paper, but to bring the record up to date we enumerate them to the current term, showing the year of their election:

Thomas Barron (1885); Richard Dudderidge (1886); James Fish (1887); Thomas Christie (1889); William Smith (1889); J.-A. Bédard (1894); Pierre Rodrigue (1895); John MacRae (1896); J.-A. Bédard (1900); H. M. Gall (1901); Harry Slater (1903); T. Jousse (1904); Notary J.-E. Valois (1905); George Hay (1907); Notary J.-E. Valois (1909); J. A. MacGibbon (1911); Felix Paquette (1913); George F. Calder (1915); Eucharist Lavigne (1916); A. D. McGibon (1919); Clement Tremblay (1921); W. M. Scott (1923); Mtre. L.-L. Legault (1925); H. Mossman Gall (1927); Clement Tremblay (1929); Peter Dobbie (1931); Arthur Larocque (1933); Dr. J. H. Mason (1935); Dr. Alexandre Rodrigue (1937); W. S. MacKimmie (1939); Hector Lamarche (1941); J. S. Giles (1943); Léopold Carrière (1945); Alex Bothwell (1947); Léopold Carrière (1949); Jas. W. McGibbon (1951); Dr. Jules Lafleur (1953); Dr. F. Walter FitzGerald (1955); Léopold Carrière (1957); Jas. W. McGibbon (1959); Mtre Fernand Legault (1961); Dave Campbell (1962); Dr. Zoël Saindon (1964).



The ice goes down Typical springtime scene as ice floes pass down the North River. This view, snapped by our photographer last week, caught the ice gliding downstream below the CPR bridge with three fascinated youngsters watching from the revetment wall, their thoughts doubtless bent on fishing. One of the boys, in fact, has a "hickory stick" along in anticipation.

— Photo, Syd Drew

Death of familiar citizen, town secretary for 20 years

On the morning of Easter Monday a well known citizen, Mr. Germain Filion, died suddenly of a seizure — succumbing to a cardiac disorder which had curtailed his activites during the past years, but from which he had recovered repeatedly and resumed his normal living. He was 59 years of age.

"Germain", as he was familiarly known to the older citizenry,



The late Germain Filion

served as town secretary-treasurer for 20-odd years, and played a constructive role in many civic advancements. Well versed in municipal finance, of latter years he had been financial advisor to the town administration. For 20 years or so he was a director of Caisse Populaire de Lachute, and then vice-president. He had been secretary of the school board. In business he was co-proprietor of the Hotel Laurentien, but had recently relinquished his interest to his partners in this venture. He was also financial consultant to the "Compagnie de 75", a local investment enterprise established two years ago.

Germain Filion was the son of the late Mr. and Mrs. Honorius Filion, an earlier business couple who conducted a Main Street bakery. He was married to Elisabeth Lavigne, who remains to mourn with two sons, Richard and Pierre Filion; two daughters, (Andrée) Mme René Pesant, of St. Sauveur, and (Nicole) Mme Egide Mailhot, of Mont Rolland; and six grandchildren.

He is survived also by his four sisters — (Ludivine) Mme Aldéric Debien, of Ste. Thérèse; (Irène) Mme Raphael Bourdon, Lachute; (Gabrielle) Sister Gabriel de Marie M.I.C., of Montreal; and Mlle Thérèse Filion, of Lachute.

Funeral rites will be held Thursday at 2 p.m. from the Menard Funeral Home to Ste. Anastasie Church, with burial in the parish cemetery.

Two-man show of paintings at Centre d'Art

Two young Quebec artists will be featured in an exhibition opening Sunday at the Centre d'Art — one of whom is Guy Racine, a native of Ayersville, instructor of children's classes at the Centre d'Art, and known to the art fraternity hereabouts. The other exhibitor is Paul-Emile Genest II, a landscapist who was born in Sherbrooke and has favored the Laurentians as his field of interpretation. Both have exhibited their works at different places, and have earned commendation.

Guy Racine was destined for a vocation in Science, but through art instruction here under Janine Leroux, he was attracted to l'Ecole des Beaux Arts in Montreal, where he studied and won his diploma.

Genest, 25 years of age, who is, incidentally, a flutist with musical training, is now a full-time professional artist. His style is vigorous and distinctive. He has latterly held a solo exhibition in Montreal.

The exhibition by these two artists is made possible by the Quebec Department of Cultural Affairs. It opens Sunday afternoon at 3 o'clock sharp, with the young painters present to meet the public. The display will be on view for two weeks, daily from 2 to 5 p.m. (also on Wednesday, 7 to 9 p.m.) until May 9, inclusive. There is no admission charge, and all are invited.

Sentiments and Sidelights

(Comments on the Local Scene)

Daylight Saving becomes effective in Lachute and surrounding communities next Sunday, until October 31. Advance your clocks one hour, at midnight Saturday. If you, or members of your family, intend using the train services on Sunday, consult your nearest ticket agent for timetable changes effective that day.

* * *

It seems a long time — but, believe it or not, the trout season opens this Friday, April 23.

* * *

Answering the telephone at 4.10 p.m. on Easter Sunday, a Lachute couple heard the long distance call, and then, unexpectedly, the voice of a relative in England. Mr. and Mrs. George Graham, of Cottingham Boulevard, were greeted by the latter's niece, Mrs. Vincent Daly, of Didsbury, Manchester, who had recently failed to receive Mrs. Graham's letters. With the convenience of a phone extension, both Mr. and Mrs. Graham were able to converse for three excited minutes.

* * *

A reminder to the big-hearted and the full-blooded. — A Red Cross blood donor clinic is advertised for Friday, April 23, at the Hawkesbury Memorial Center.

* * *

A refreshing breeze from the Pacific Coast this week — Ross Cole's report on spring skiing in the Rockies. See "Ski Trails", page 2.

Bank robbery attempt foiled at Arundel

Would-be thieves were frightened by a burglar alarm early Saturday morning after breaking a window and gaining entry to the Bank of Montreal in Arundel. The incident occurred around six a.m., and investigation showed the culprits had been in the bank for some time, before they tripped the alarm while attempting to gain entry to the vault.

Three men were picked up by Q.P.P. officers on Route 11, near St. Jerome, and held for questioning following the incident. However, no formal arrests have been made in connection with the attempted robbery at Arundel.

The incident was investigated by Cpl. J. P. Dallaire, officer in charge of the local Q.P.P. detachment.

Musical treat for concert concluding current series

Community Concert members are anticipating with pleasure the appearance of a brilliant husband-and-wife team to conclude the series of recitals for this season.

The Rabinofs (Benno and Sylvia) will present a violin and piano concert at l'Ecole Secondaire, Lachute, next Monday evening, April 26.

Benno and Sylvia Rabinof have won the esteem, affection and praise of music-lovers both here and abroad. They are exceptional artists, and as a team exude a tremendous warmth and spontaneity. The character and artistic prowess of their performance was summed up recently by a critic who wrote: "They take a keen delight in what they play, and convey this joy to the audience. Musical dexterity alone does not account for the harmony of these two artists. They possess a unity of spirit as well."

The following biographical notes are interesting:

Benno Rabinof, a native New

(Continued on page 5)

Grass fires and chimney blaze

The first of the season's grass fires occurred on Monday, when members of the Lachute Fire brigade answered two calls, one to the property of Dick MacLean on the St. Jerome highway, and the other behind the premises of Lachute Farm Equipment on the Lachute - St. Andrews Road. Only minor damage resulted from the two fires.

On Monday evening, a call was received to a chimney fire, and several men responded to the home of Gordon Dobbie, Main Street. There was no damage in this instance.

L.F.D. Comments

Does your Fire Department need to be equipped to cope with any fire emergency in the Town of Lachute?. . . The men of the Lachute Fire Department believe we **must** be prepared and equipped to do everything possible to save life and property in the event of a fire disaster.

October 25, 1963, saw one of the most costly fires in the history of Lachute. All of our equipment was pressed into service, as well as additional equipment and men from two neighboring municipalities. None of the fire departments on the scene had an aerial ladder, which was desperately needed; fortunately, we obtained the use of such a ladder from Claude Neon Co. which happened to be on Main Street at the time of the fire.

The Fire Department unanimously has asked, a number of times, that a 35-ft. aerial ladder be purchased for their use. This piece of equipment could have been used to the advantage of the citizens of Lachute on numerous occasions since the original request was made. The cost to Lachute for this ladder is approximately the same as the revenue from out-of-town fires for one year. We hope it's not too late before this equipment is made available to the L.F.D.

— Your Fire Chief

Former priest of St. Julien parish died this week

The Rev. Father Adrien Giard, a former curé of the Parish of St. Julien, Lachute, died at Contrecoeur, Que., where he was living in retirement. The late priest retired from the Catholic ministry in May, 1962, and had since been residing with members of his family at Contrecoeur, in the diocese of St. Hyacinthe.

Born in February 1896, he was 69 years of age. He was ordained in June 1924 and served 40 years in the priesthood — several years of this long service being spent in the local parish.

Mgr. Emilien Frenette, Bishop of St. Jerome Diocese, will officiate at the funeral rites today (Wednesday) in the parish church at Contrecoeur.

Week's Epigram

Some families can trace their ancestry back hundreds of years but don't know where their children were last night.



Springtime — a desultory harvest



In the sugar bush Farmers have reported a disappointing season for maple syrup, with weather conditions in most areas less favorable than usual. But operations have been active in sugar camps around the countryside, of which the scenes here are typical. Forbes McOuat is seen at the evaporator, in one of the more productive sugar bushes of the Lachute area, at his farm on the Brownsburg Road.

— Photos, Syd Drew

"Argenteuil Outdoors"

By BOB ATCHISON

Back in January I wrote a few paragraphs in answer to a Doctor Albert E. Berry of the Canadian Institute of Pollution Control, who had written an article on Detergents, for the Week End Magazine. Some of you may remember this article in which he claimed detergents were blameless for any kind of pollution, they did not kill fish, and so on. I received a reply to my comments from the writer himself, in which it was made very plain I knew nothing, and should not dare to criticize his article. To quote from the letter: "Your statements are about as far from the truth as anything could possibly be, and you (meaning me) show a complete lack of knowledge of water pollution entirely." (End of quote.) So I'm stupid and dumb, but the good Doctor still has given no answers to some of the questions I asked in my column — such as: Are we breeding a new kind of fish that can breathe through suds? Also, how do we supply oxygen to underwrater life, if this is cut off from it by chemicals used in the manufacture of detergents?

• • •

The reason I have brought this up once more, is an editorial in The Montreal Star of April 14 to this effect: Unprecedented pollution in Lake Erie and Lake Ontario. Engineers of the International Joint Commission on this problem deeply impressed with the extent of pollution evident in these lakes. Newsweek of April 12 devoted space to this trouble, giving it the fancy name of Eutrophication; in simpler words the water has become charged with plant nutrient substances, chemicals from detergents and sewage, so that growth of vegetation is enormously stimulated. . . In my words, the use of these chemicals feeds the algae in the water, so much that they cut off oxygen to other forms of life — with fatal results.

I wonder just what Doctor Berry will have to say about this article. He will consider it a waste of time to answer it, possibly. This still leaves the question, how come no one but himself knows how the cleansing properties in detergents affect our water supplies?

• • •

We must have hundreds of "geese watchers" these days; I have received calls by the dozen telling me of geese flying over. Some exceptional flights have been reported, I saw one myself containing about 200 birds; but it was too high to hear their symphony of sounds. It won't be too long now though, until we'll hear the wind-blown whistle of their calls. . . Ducks by the dozens have shown up on the North River, also. On Tuesday morning, the 13th, we saw four wood ducks — three males and one hen. The antics the males go through to attract the attention of the female, are most amusing. One of them in particular was spinning around so persistently that he must have been dizzy. One thing was very sure, the female was not without attention. And did she like it! The way she paddled off, seemingly unconcerned, when the males were together; and it didn't take the drakes much time to fall in line. . . A little later there were six green-winged teal and 12 blacks all together. The blacks looked like the Northern type, very large and timid. Watching them in the water, with all the ice coming down, you sometimes get the idea these birds just love to take chances. They come so close to being hit, and it appears impossible to get free; disaster seems to shadow them. They sure are smart though, a slight shift in the water, and they are well out of the way. . . A great blue heron was also seen, sailing along with not a worry in the world — except of course, the odd red-winged blackbird that seemed to resent his showing up; but this didn't bother the heron too much.

• • •

Some of the boys have been out after crows. Plenty of them around just now, so maybe things will be better for the shooters. I was reading an article from the States on the subject of crows. In one certain spot they have increased so much that they were being shot at by everyone. Damage had been caused to grain storage areas, by the birds picking through the protective covering on this grain. They have played great havoc on the song birds too.

• • •

New equipment for the camper has hit a peak, I think. Almost everything you can think of to make the sport of camping just that much better. New stoves, lights, cots, utensils, etc. I liked the new stoves, one in particular, which has a safety feature that really works. Tip it over and it goes out; this is a real safety item. (You know with children around a tent it is not always the safest place to be when cooking.) There is also a heater that has no open flame. There are even new lights with the same feature; how reliable, I don't know, but anything will be better than some of them that have been on the market for years. There are many lights of the cartridge-type; these are good, but very expensive to run for any length of time. Besides, it is not always possible to get refills for these if you happen to be away from the beaten track. The new ice-boxes are also good, one I liked was of the dry-ice type, with slots down the back to pour the ice in. Good, yes, but once again you are limited in your choice of places to go — limited by the availability of dry ice. But, for those sticking close to the camp sites they should be real savers of everything — including the wife. One exhibit had a washing machine, portable, powered from a car battery — very good (?) for the car battery.

So, with this kind of equipment coming in now, it should not be too long until camping gets to be as commonplace as taking a walk. Cooking certainly presents no problems today, what with the powdered and instant foods. A good meal can be whipped up in no time. Gone are the days when a camper was restricted to a diet of soups and tea.

• • •

All kinds of reason have been given to explain the low water levels, which are not particular to any one spot on the map either. All sections are suffering from this, and will continue to do so for many years to come. Many causes have been given, but the fact is obvious, that we are causing this ourselves. With drainage being carried out all over, reclaiming lands for agriculture, and so on, all these projects have helped to let the water run off, with no real seepage into the land. The way we cut everything to allow the water a free drain-off, it is no wonder we are in trouble. The solutions are going to be long, and varied. The latest suggestion, as you know, is to drain the waters from James Bay back into the Great Lakes — a real man-sized undertaking. How much this will cost is not known, but it sure will not pay. The more remedies we have, the worse the situation becomes.

• • •

Most of the creeks are open now, so the creek fishermen will be having a little fun, come opening day. Fishing from the bank will be o.k., but if anyone wants to wade, they will have to be very careful. Holes will have been caused, that you don't know anything about; new logs, jams, etc.; all these can cause an accident, so take it easy. Now these spots where the jams have occurred should be good. As I mentioned last week, the fish are not anxious to swim around in fast water right now, so pick out some good looking eddy, and fish this. Even the odd hole in front of a jam or rock will pay off. Especially those where the water has scooped out a pocket in front; you sometimes get a big surprise from these. Another good spot to look for is the under-cut from a bank. In most cases the fish will be right up at the head of this, just where the eddy breaks out into the fast waters. Trout especially like this kind of water, so give it a good try. Above all, don't use too heavy tackle; at this time of the year it is not necessary — and for that matter, it never really is. Your hooks are the most important thing right now; try and keep them down to a small size. I mentioned the reason for this last week.

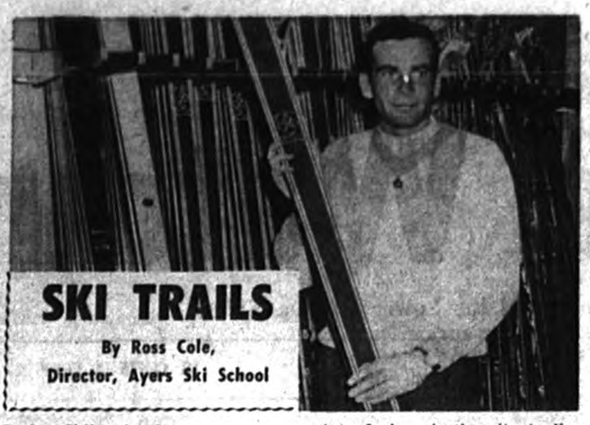

SKI TRAILS

By Ross Cole,
Director, Ayers Ski School

Spring Skiing in the Canadian Rockies

Whereas the snows have all but gone as far as skiing is concerned in the Laurentians, it has just reached its peak here in the West.

Today we spent our day skiing under warm, sunny skies on between 4 to 6 feet of spring corn snow. The elevation of the mountain was 7,000 feet above sea level, and above the tree line. To reach these vast snow fields on top, we rode a chairlift over 9,000 feet in length (the longest in North America), a vertical rise of 2,500 feet.

This fabulous skiing is located at an area 40 miles outside Kamloops, B.C., of which 25 miles is over narrow, winding, dirt road. The conditions of the roads leading to these areas are typically in poor condition at this time of year, with the melting snows creating literally pools of mud. Unfortunately, this seems to be the only drawback, for when you reach these areas, the skiing makes any skier forget the drive out again!

Vancouver, from a sportsman's point of view, is the city to live in. Not only is there boating, golf, tennis, swimming, and fishing available 12 months of the year, but also skiing. During the winter, a skier can ski at Mt. Seymore and Grouse Mt., which tower out of the city limits to an elevation of slightly over 5,000 feet above the Pacific Ocean.

It is just fantastic to see Vancouver City all in bloom and to look up the mountain and see snow-capped peaks a stone's-throw away — with skiing served by chair lifts to the peak, and T-bars serving the upper slopes.

Just 200 miles to the south, served by excellent divided highways, a skier from Vancouver can ski 12 months of the year at Mount Baker in the State of Washington, just outside Seattle. This mountain receives so much snow during the winter a skier cannot use the upper snowfields unless he climbs, for the lifts are buried under!

Next week I will conclude our trip through the Rockies with comments on areas like Apex in Penticton, Silver Star in Vernon, Banff, Lake Louise, etc.

On threshold of fishing season, local Association sparks activities

With the opening of the fishing season this week, April 23, the Argenteuil Fishing and Hunting Association invites all enthusiasts of the sport to join up with this organization, and to register their catches, in order to stimulate competition and to try for the season's prizes.

Through the Association, the Molson's Fishing Club offers a jacket-crest to all fishermen who register their entries this year, besides the attractive trophies and awards to winners. There is no charge attached, and entry forms for local competition, and for the Molson provincial contest, may be procured from any director of the Association.

To Hold Drawing

To boost funds for the Association and its work, a drawing is planned for the week-end of May 22-23, in charge of André Barselou (562-8006). The prize in this drawing is a car-top boat with a 3-horsepower outboard motor, which is now displayed in the former Albert Malacket store on Main Street, Lachute.

Monster Fish Derby

Prizes of over $1,000 will be given in the Association's monster fish derby, to take place next month. These awards are presently displayed in the ground floor window of Hotel Laurentien, Main Street.

Driver sentenced, lawyer to appeal

Following his arrest on a charge of inebriate driving on the road between Oka and St. Eustache, James Wilson, of Lachine, appeared in St. Jerome court and was sentenced to a $50 fine and costs, with suspension of his driving permit for 30 days.

Judge Omer Côté heard the evidence of two traffic officers and a dental practitioner. The patrolmen testified the accused smelled of liquor and was uncertain on his feet; while the dentist, Dr. Léopold Mathieu, of Ste. Therese, said he had driven behind the accused for five miles and that he was weaving from the left to the right of the highway, and at one spot narrowly missed an automobile carrying five children.

In defence Mr. Wilson claimed he was trying to avoid puddles in the road, and his lawyer declared he would appeal the sentence.

United Church bowling league finals next week

The second round and semi-finals of the Lachute United Church bowling league were held Monday evening, and in the total-score, two-game series between the first four teams, the results were — Maple Leafs (Clifton Matthews) 21, and Beavers (Ed Armstrong) 7; while Bluebirds (Mrs. Simon Wilson) defeated St. David's (Mrs. Ed. Armstrong) 13-4. In Class "B", Thistles (William Wilson) won 10-5 against Owen Todd's St. George's team, and Young People's (Helen McGibbon) defeated Redwings (Grace Rosser) 11-7.

In the semi-finals the "A" winners were Bluebirds, by a score of 13-4 against Maple Leafs, and in the "B" Section, Thistles won 19 against Young People's, 4.

The annual banquet will be held next Monday, and the winners between Bluebirds and Thistles will receive the play-off awards, while the league champions, St. David's (Mrs. Ed Armstrong), will also receive their prizes.

St. Simeon's Anglican Bowling League

PLAYOFF-GAMES

Team and Skip	P	W	L	D	F	A	Pts.
Beavers (Mrs. M. Sewell)	2	1	1	0	11	10	2
Sparks (Rev. W. C. LeCras)	2	1	1	0	10	11	2

FINAL STANDING

1st, Flyers — 2nd, Comets — 3rd, Beavers

We're happy to talk . . .

about the joys of FISHING — as another season approaches.

Right now we are "on the beam" to discuss new lures and tackle — to show you the industry's latest products, and help to ensure your full enjoyment of the days not far ahead . . . Come in, for an exchange of ideas and experiences!

Bob Atchison Sport Shop

546 Lafleur St. — LO 2-6374

DISTRICT NEWS

— FROM OUR COUNTY CORRESPONDENTS —

Northern Grenville

Miss Bernice Hoare, of Ottawa, spent the Easter week-end with her parents.

Mrs. James Drouin, of St. Philippe, Mrs. A. Seguin, of Montreal, and Mrs. Clinton McGill, of Lachute, were Sunday visitors of Mr. and Mrs. B. McCart. The Rev. Father Jos. McCart is also visiting with his parents.

Friends of Mrs. Bernard McCart are glad to know she has returned home from the Smith Clinic, and wish her a speedy return to good health.

Visitors during the week-end at Mr. and Mrs. Earl MacIntyre's were Mr. and Mrs. Bill Woods and family, of Metcalfe, Ont., Mr. and Mrs. Bazil Mott and family, of Rawcliffe.

Mr. and Mrs. Allan Cousens and family visited Mr. and Mrs. Frank Roy in Buckingham last Sunday.

Recent visitors at Mr. and Mrs. Clifford Cook's were — Mr. and Mrs. Fraser McVicar, with Rena and Danny, from Edmonton, Mrs. Vic McVicar, of Rivington, Mrs. Percy MacLeod and Mr. Dougal Trineer, of Calumet, Mrs. Gordon Brown, of Hawkesbury, Mr. and Mrs. Jos. Stewart, of Vankleek Hill, Miss Valerie Cook, of Ottawa, and Mr. Orin Trineer.

50th Wedding Anniversary

Congratulations to Mr. and Mrs. Lou Martin, of Calumet, who celebrate their 50th wedding anniversary on April 20.

Mrs. Henry McDonald is at present a patient in hospital at Lachute; friends here wish her a speedy recovery.

Mr. and Mrs. John Arthurs, and Mr. and Mrs. Wyman Young, attended the wake of the late Mr. D. MacGillivary in Cornwall, last Friday evening.

Friends from this district who attended the funeral of the late Mr. D. MacGillivary in Cornwall last Saturday were Mr. and Mrs. Dick Young, Mr. Asa Young, and Mr. and Mrs. Earl McRae, and Mrs. Jack McRae, of Kilmar.

Sunday visitors at Mr. and Mrs. Wyman Young's were Mr. and Mrs. John Arthurs, Mr. Keith and Orin McDonald and Miss Marilyn McDonald, of Lakefield, and Mr. Willis Young, of Aylmer (who, with his brother Carl and two friends, had just returned after spending a week in Florida).

Little Miss Debby Mott, of Calumet, and Miss Laura Lee Fox, of Kilmar, were recent visitors with their young friend, Arlene Young.

Congratulations to Mr. Calvin Rourke, who received his diploma as a draftsman and has now taken up work with the engineering firm of F. C. Humes, Montreal.

Harrington

Mr. Haig MacTavish, of Montreal, spent Easter week-end at the home of his parents, Mr. and Mrs. Douglas MacTavish.

Miss Marjory Morrison, of Montreal, spent Easter week-end visiting her parents, Mr. and Mrs. David Morrison.

BIG FISH

Largest muskie ever caught, just over five feet in length and one ounce short of 70 pounds, was taken in the St. Lawrence River on the U.S. side of the international boundary.

SCIENTIFIC MOTOR TUNE-UP

Repairs & Adjustments —
BRAKES — SHOCKS — STEERING
WHEEL ALIGNMENT & BALANCING
Portable Electric Welder

PARKER'S TUNE-UP SERVICE

558 Robert St., Lachute LO 2-2371

A28.4c

HOTEL DU CHASSEUR

H. Gagné, prop.

Pine Hill, Que.

Every SATURDAY and SUNDAY, come and enjoy
DANCING and ORCHESTRA

STONEY JACKSON AND THE "COUNTRY STYLES"

Welcome to All. Reservations: LE 3-4285

Weir

Mr. and Mrs. Thos. Christie returned last week-end after spending the winter in Montreal and a spring vacation in Florida.

Mr. and Mrs. W. Suess returned after spending the past three weeks visiting friends in Alabama.

Mr. and Mrs. Frank Thompson and daughter, Mary, of Montreal, spent the week-end at their residence, and had as their guests Mr. and Mrs. Peter Thompson, of St. Eustache.

Among guests at Mr. and Mrs. J. D. Williams' during the holidays were Mr. and Mrs. Wm. Jones and daughters, Mary, Linda, Bonnie, Cathy and Nancy, of London, Ont., F/O R. D. Williams, of Uplands, Ont., and Mr. and Mrs. S. Richie and family, of Dorval.

Mr. and Mrs. Wm. Bennett returned Friday after spending the winter with friends in Caldwell and Shawville. They were accompanied home by Mr. and Mrs. Stan Langdon, daughter Milan and Linda, of Shawville, and Mr. Jack Boyd and son, Leslie, of Caldwell, who spent the week-end visiting friends here.

Mr. and Mrs. Royce Williams of Verdun, spent the long week-end at their residence, and had as their guests Mr. and Mrs. Ross Neil, Mr. Neil, Sr., Mrs. Hussey, Miss Debbie Dyer and Mr. Gerald Boyle, all of Montreal.

Among callers at Mr. and Mrs. W. D. Morrison's during the week-end were — Mrs. Doug MacKimmie and daughter, Linda, of Lachute, Miss Bonnie Rodgers, of N.S., Mr. Bradley Morrison, of Chateauguay, Mr. and Mrs. Bob Nichol and sons, George and Robbie, of Crawford Park, Mrs. D. MacTavish, of Harrington, Mrs. Neil MacCallum and daughters Isobel and Edith, of Bell Falls, and Mr. and Mrs. Val Morrison and family, of Shawbridge.

Mr. and Mrs. Howard Johnston of Pierrefonds, were guests of Mrs. D. Labrosse on Friday.

Home to spend Easter Sunday with their parents, Mr. and Mrs. V. Courte, Jr., were — Mr. and Mrs. Claude Rivest and family, Mr. and Mrs. Claude Courte and family, Mr. and Mrs. Jack Canavan and family, Mr. and Mrs. Denis Courte and family, and Messrs. André and Richard, all of Montreal.

Mr. and Mrs. Lloyd Bennett, of Arundel, were guests of Mr. and Mrs. Jos. Loudin on Sunday.

Think of all the small economy cars that will cut your motoring costs.

Now consider this: Doesn't it make sense to choose the one with looks you'll be proud of?



Viva Sedan

That's the 1965 Vauxhall Viva by General Motors

Gold Medal winner at the 1964 London Motor Show.

It's one thing to be proud of the low price, economy, handling and roadability you enjoy in an economy car. It's another thing when you're forever apologizing for its styling. But when you buy a Viva, you can be proud of its looks.

And consider how much more Viva gives you . . . like a 50 hp engine, fully synchronized 4-speed transmission, Roll-control suspension, up to 45 mpg economy, Magic-Mirror finish, 10.76 cu. ft. of trunk space. And more.

So if you want a small, low price economy car with looks you can be proud of, go see the man who sells Viva. OK?

VAUXHALL VIVA — A GENERAL MOTORS VALUE

$1,743 *Suggested maximum retail price of a Viva Sedan with heater and defroster at Lachute. Price quoted includes delivery and handling charges, Federal and Excise taxes. Provincial and local taxes and licence are not included.

See your local Vauxhall-Pontiac dealer during his Success Car Sales Celebration

V-865C

Authorized Vauxhall-Pontiac dealer in Lachute:
DESROSIERS AUTOMOBILES INC.
Brownsburg Road, Lachute LO 2-5282 Montreal: UN 1-4542

Be sure to watch "Telescope" and "The Rogues" now showing on television. Check local listings for time and channel.

DISTRICT NEWS

Brownsburg

Miss Roslyn Martin and Master Scott Martin, of Valois, Que., spent the Easter holidays with their grandmother, Mrs. R. Smith.

Miss Marilyn MacLeod, of Pierrefonds, was a week-end guest of Mr. and Mrs. F. Barker.

Mr. Ralph Stutt and children, Brian and Elaine, also Bruce Blake, son of Mr. and Mrs. "Toe" Blake, of Montreal, were Saturday callers at Mr. and Mrs. C. E. Prosser's.

Mr. and Mrs. Morris Prosser, of Newmarket, Ont., were week-end guests of the former's parents, Mr. and Mrs. Wm. Prosser.

Mrs. T. Williams and family, of Buckingham, spent the Easter week with her father, Mr. Harold Mason.

Mr. and Mrs. Wm. Campbell and son, Malcolm, of Montreal, were recent guests of Mr. and Mrs. K. Graham.

Mrs. L. Baccardax left Dorval by plane this week to spend some time in Lake Worth, Florida, with her father, Mr. J. Maitland.

Mrs. Earl MacNutt, of Peterborough, is spending this week with her mother, Mrs. W. H. Tomalty, who has just returned home from hospital. Best wishes are extended from friends, for her speedy recovery.

Mrs. K. Mosher and family, of Cantic, Que., spent last week with her parents, Mr. and Mrs. J. A. Campbell.

Miss Margaret Hamilton, of of Toronto, was a week-end guest of her mother, Mrs. M. Hamilton, and other relatives.

Miss Layne Ann Cowley spent the Easter holiday in Pointe aux Trembles as the guest of her cousins, Miss Cathy Freeborn and Miss Erin Mullin.

Mr. and Mrs. E. Jenkins, of Belmont, Ont., Miss K. Stephens, Mr. Campbell Stephens, Miss Betty Stewart, Mr. Keith Neill, of Ottawa, were week-end guests of Mr. and Mrs. C. L. Stephens.

Mr. and Mrs. Cedric Wheeler, Mrs. A. Walker and son, Ian, and Mrs. G. Tomalty, were in Knowlton, Que., for a couple of days last week.

Red Cross Work Room

The Red Cross room in the Social Club is open every Friday, from 2 p.m. to 3.30 p.m. Volunteers are needed to sew and knit. If you are unable to call at the Club, please contact Mrs. F. Barker (LE 3-6585), Mrs. G. Tomalty (LE 3-4462) or Mrs. L. Roberts (LE 3-4429).

Morin Heights

Mr. and Mrs. Herbert Lacken have returned from a three-weeks holiday in Florida. They were accompanied by the latter's sister, Mrs. Robert Robinson, of St. Laurent.

Mr. and Mrs. Lawson Kennedy have returned after spending a couple of months in Mexico. Mr. and Mrs. Gordon Connoly went to Mexico to bring them back.

Mr. Jackie Muncey, from B.C., is visiting with his family at present.

Mr. and Mrs. W. R. Bell spent the Easter holidays in Toronto at the home of their son and daughter-in-law, Mr. and Mrs. Graeme Bell. Graeme, who had been in Montreal on business, went back with them to Toronto on Thursday.

We are sorry to report that Mr. Philip Moss is a patient in the Queen Mary Veterans' Hospital. Friends wish him a speedy recovery.

Mrs. Jas. LeGallee and children, of Roxboro, spent the Easter holidays at the home of Mr. and Mrs. Fred LeGallee.

Harrington

Mrs. Neil McCallum, Isabel and Edith, and Mrs. Dougal MacTavish, visited relatives in Arundel on Sunday.

Week-end visitors at Mrs. Victor McVicar's were Mrs. A. R. Todd, Miss Robin and Fraser Todd, of Brampton, Ont., Mrs. Alvin Comba and Sharron, of Lachute, Mr. and Mrs. E. Thomas and family, and Mrs. Dora MacLeod, of Calumet.

Mr. and Mrs. Bert Meyer and family, and Mrs. John McMahon, of Lachute, visited relatives here last week-end.

Mrs. A. F. Bothwell and Mr. Gordon Dobbie, of Lachute, were Sunday guests of Mr. and Mrs. Robert Dobbie.

Mr. and Mrs. Corl Young and Gilbert, with Mr. and Mrs. Manley Chisholm, Jean and Keith, spent the week-end at Hartford, Conn. Mr. Grant Young, who has been a patient in hospital there, returned home with his parents. Friends wish Grant improved health.

Cpl. and Mrs. Thomas Bennett and family, of Orillia, Ont., spent the Easter holidays with Mr. and Mrs. George Bennett, Jr. Friends of Mr. George Bennett will be sorry to hear that he is a hospital patient in Montreal.

Mr. and Mrs. James McMahon and family, of Lachute, visited relatives here on Sunday.

Easter week-end visitors at Mr. and Mrs. C. L. Bennett's were Mrs. Margaret Shaw, of Montreal, Miss Isabel Fraser, of Lachute, Mr. and Mrs. Bob Kinnerly and family, of Boston.

ORIGIN

The first rules for ice hockey, and still the game's basic rules, were laid out by students at McGill University in 1875.



GUARANTEED TO STOP BATTERY TROUBLE WITH VX-6

★ makes old batteries stronger
★ makes new batteries last longer
★ gives brighter lights
★ gives all-weather instant starting
★ gives increased power

MAKE THIS 10-SECOND BATTERY CHECK TODAY

Raise the hood of your car and look at the battery. A green or white formation around the battery or terminals means sulphation and sulphation means your car's battery is dying. You need VX-6 immediately, or you will soon have to spend money for a new battery. If there is no sulphation, you can prevent it by adding VX-6 now — it takes just a minute to increase the life of your battery by years. VX-6 is backed by an unconditional money-back guarantee, for 6 or 12 volt batteries.

Send Cash, Cheque or Money Order (add 6% Provincial Sales Tax) to:

RENEC,
P.O. Box 161, Lachute, Que.

1c

Births, Marriages, Deaths, etc.

DEATH

WARWICK (Raymond George) — Suddenly at Brownsburg, Que., on April 9, 1965, Raymond G. Warwick, in his 64th year, beloved husband of Elsie Townsend, and father of Irvin, of Montreal, (Lillian) Mrs. Wm. Todd, of Lachute, and (Eunice) Mrs. Bernard Golphin, of Brownsburg; also survived by three sisters, two brothers and five grandchildren. Funeral held April 12 at Lachute, with interment at Ogdensburg.

IN MEMORIAM

CLELAND — In loving memory of a dear husband and dad, who passed away April 21, 1959. — Sadly missed and remembered by his wife, Alice, daughter, Audrey, son-in-law, Bill.

"The stars are shining brightly
Upon a silent grave,
In it lies a precious one
We loved but could not save.
Our heart still aches with sadness,
Our eyes fill up with tears,
Only God knows how much we miss you
As it dawns another year."

CLELAND — In loving memory of a dear dad and grandfather, who passed away April 21, 1959. — Always remembered and sadly missed by daughter, Lila, son-in-law, Leon, and grandchildren.

"Six years seems a long time, Dad,
Since you were called away;
But to those who loved and miss you,
It's just like yesterday."

CRUISE — In loving memory of a dear mother and grandmother, Mrs. John Cruise, who died April 24, 1950. — Remembered by Gordon, Peggy and family.

McADAM — In loving memory of a dear wife and mother, Ethel McAdam, who passed away April 19, 1964. — Ever remembered by husband, Tom, and family.

"Today recalls the memory
Of a loved one gone to rest,
And those who think of her today
Are those who loved her best."

YOUNG — In loving memory of a dear mother and grandmother, Mrs. Robert Young, who passed away two years ago, April 27, 1963. — Sadly missed by Agnes, George, Catherine and Winston.

"Tho' her smile is gone forever,
And her hand we cannot touch,
We have sd many memories
Of the one we loved so much.
Her memory is our keepsake —
With which we'll never part,
God has her in His keeping,
We have her in our hearts."

ACKNOWLEDGMENTS

KETTYLE — Mr. and Mrs. John Kettyle, of Brownsburg, wish to thank their many friends for cards and kind expressions of sympathy since the passing of Mr. Kettyle's brother, the late Ferguson Kettyle.

WARWICK — Mrs. Raymond Warwick and family express sincere thanks to relatives, neighbors and friends, for messages of sympathy and kindnesses, in the passing of a dear husband and father, also for beautiful floral tributes, and attendance at the funeral.

W.I. branches report topics at April meetings

Arundel branch of the Women's Institute had, as the theme of their April roll-call, "Name a Sunday dinner which can be prepared on Saturday". The members enjoyed a card party after the business meeting.

Brownsburg meeting was under convenership of the "Sunshine and Cheer" group. The roll-call was answered by each member naming a flower which began with the first letter of her name. A coffee party was planned for April 7. Slides were shown by Mr. J. Golphin on his recent trip to the British Isles.

Dalesville - Louisa members enjoyed a "Name the Flower" contest after their business meeting. Prizes were potted plants.

Frontier group was entertained by a play put on by a number of the members. The grandmothers took charge of this meeting, and the roll-call was answered with an interesting anecdote about grandparents. A donation was given to the Senior Citizens' Home. Christmas stockings are to be made.

Jerusalem-Bethany members answered the roll-call with a joke or riddle about Agriculture. A demonstration on flower arrangement was given by Mrs. E. Emmett, and a talk on gardening by Col. E. Emmett. A paper on Education was given by Mrs. D. Rogers. Two members, Mrs. L. Boa and Mrs. S. Walker, were presented with silver thimbles in appreciation of their lengthy service on the work committee. A demonstration on cancer dressings was given by Mrs. Ogilvie.

Pioneer branch held a "Welfare and Health" meeting; the roll-call was answered by naming a doctor who has contributed much to his country, and in what field. An interesting paper on "Exercise" was read by Mrs. Alfred Parker, also a talk on Women's Institute work was given by the County president, Mrs. C. Stephens. The Citizenship convener read a paper on the International Peace Garden, and the Education convener read an article on Development in Education, stressing the need to expand our learning. On the theme of Welfare and Health, a paper was read, "I am fine". The Publicity convener spoke on scholarships and asked the members to read Macdonald Farm Journal. Plans were made for the semi-annual convention, for which this branch will be catering.

Upper Lachute - East End had as their guest Mr. Anders Paulsen, local florist and gardener, who spoke on the care and nurture of plants, followed by a question and answer period.

THE WAY IT GOES

Telephone operator, to a new girl she is breaking in: "No honey, you say, 'Just one moment, please' — not, 'Hang onto your pants, mister!"

ALL MODELS
USED CARS
ALL MAKES

POLLOCK & GRAVES LIMITED
415 Main St. LO 2-2454 Lachute

Megasin CTC Associate
CANADIAN TIRE CORP'N

A FEW SPECIALS
PRELIMINARY TO OUR
5th ANNIVERSARY CELEBRATION

SUPER-CYCLE
CANADA'S LEADING NAME IN RUGGED, TOP QUALITY BIKES



We carry the full line of CCM Bicycles

Lawn-Master Mowers
18" MOWERS 38.88

★ The widest choice of quality mowers at lowest prices
★ Designed for ease of maintenance and long life
★ Quiet, smooth-running 2 or 4-cycle motors
★ All possible built-in safety features
★ C.T.C.'s exclusive parts and service programme guarantees you 100% satisfaction



EXTRA CASH and CARRY BONUS COUPONS

Something New!
SKATE-BOARDS Spec. $1.99

OUR LOWEST-PRICED QUALITY PAINT



3.98 GAL. 1.19 QUART

ARMADA finishes are not just "ordinary" low-priced paints . . . they are made from the ingredients and residue of the finest appliance enamels available.

Exterior White House Paint—Specially blended to provide a long-wearing, bright finish for wood surfaces. Undercoat and Coat can be tinted to obtain a choice of 18 smart colors. Also Green Base—Mixes Exterior and Interior Colors: Classic, Bright Red, or Dark Green, your choice. Use Armada Floor and Porch, Floor and Trim Enamel in Tile Red, Medium Grey, or Dark Green. This Porch, Floor and Trim Enamel provides a beautiful, high gloss finish to wood, primed concrete or cement floors. Dries hard enough to walk on when . . .

Armada Interior Latex White—Easily applied with brush, roller or mohair . . . dries in less than 1 hour. A beautiful, lasting finish that's ideal for almost any room in the house—old or new plaster, wallpaper, wallboard, etc. It's not "chalky" . . . it washes from the start it's white, but it can also be tinted to shades of almost any . . .

Interior Glass and Interior Flat White—Fast, one-coat application, wood . . . smooth, flat finish. Undercoat and Coat can be tinted to obtain a choice of 18 . . .

Armada Interior and Exterior Primer—May be tinted to almost any . . .

FREE Armada Color Cards at any local C.T.C. Store show all recommended colors plus 10 colors developed with Colonial Tribes listed on Page [illegible].

ALSO AVAILABLE INTERIOR LATEX WHITE AT THE SAME AMAZING LOW PRICES

We carry the full line of Dupont and Rez Paints

CANADIAN TIRE CORP'N
CANADIAN TIRE ASSOCIATE STORE
494 MAIN ST. LACHUTE LO 2-6666

Successful banking begins with a savings account



Like almost everyone else, you use your local chartered bank as a safe and handy place to build the savings reserve that is so important to your financial future. In doing so, you do more than build a solid foundation for financial plans. You are building a valuable banking relationship and helping to establish your credit. And as you get to know the manager and staff — as you use other banking services to meet personal or business needs — your banking contacts become even more useful to you. And it all starts with a savings account!

THE CHARTERED BANKS SERVING YOUR COMMUNITY

Through 5,650 branches, all across Canada, the chartered banks bring full-range banking within the reach of everyone.

Cash in on these LOW LOW PRICES!



(With Pork in Tomato Sauce)
CLARK'S BEANS
3 15 fl. oz. tins 49¢
Reg. price 2 tins 39c
Save 10c



Choice Quality Cream Style
A&P CORN
4 20 fl. oz. tins 69¢
Reg. price 2 tins 43—Save 17c
CASE OF 24 TINS $4.14
SAVE $1.02



SPECIAL!
A&P Fancy Quality
TOMATO JUICE
7 20 fl. oz. tins 99¢

A&P



SAVE 14¢
Made with Fresh Frozen Fruit!
JANE PARKER
BLUEBERRY PIE
large 24-oz. size 55¢
Reg. price 69c each

WHITE OR COLOURED
KLEENEX Reg. price 2 pkgs. 65c—Save 19c — 3 pkgs. of 400 79¢

DELSEY WITE OR COLOURED
TOILET TISSUE Reg. price 29cpkg.—Save 4c — pkg. of 2 rolls 45¢

WHITE OR COLOURED
KLEENEX TOWELS Reg. price 49c pkg.—Save 4c — pkg. of 2 rolls 45¢

BALLET EMBOSSED PAPER
TABLE NAPKINS Reg. price 49c pkg.—Save 4c — pkg. of 250 45¢

REGULAR, SUPER OR SLENDERLINE
KOTEX Reg. price 51c pkg.—Save 13c — 2 pkgs. of 12 89¢

BALLET WHITE OR COLOURED
TOILET TISSUE Reg. price 27c pkg.—Save 4c — pkg. of 2 rolls 23¢

LAUNDRY DETERGENT (30c OFF DEAL)
AJAX HEAVY DUTY king size box $1.19

CRAWFORD'S
CARAMEL SPREAD 15-oz. jar 29¢

CHOICE QUALITY
A&P PEAS Special! 2 15 fl. oz. tins 27¢

IONA PEARS Special! 3 28 fl. oz. tins 79¢

FRESH FRUITS AND VEGETABLES

JUMBO, FLAVOURFUL
BANANAS 2 lbs. 25c

CALIFORNIA NO. 1 FRESH, CRISP, SIZE 24
CELERY jumbo stalk 25c

Canada fancy, controlled atmosphere, crisp, juicy
MacINTOSH APPLES 3 lb. cello bag 39¢

Sweet, juicy, from Sunny Israel, large size 90
JAFFA ORANGES doz. 69¢

U.S. No. 1 fresh, young, stringless
GREEN BEANS lb. 25c

Canada No. 1
COOKING ONIONS 3 lb. cello bag 35¢

PORK LOIN SALE

RIB PORTIONS 7th RIB CUT	TENDERLOIN PORTIONS 3 TO 3½-LB. CUT	TENDERLOIN HALF LOIN	RIB HALF LOIN
Lb. 33c	Lb. 43c	Lb. 57c	Lb. 47c
SLICED lb. 39¢	SLICED lb. 49¢		

SPARE RIBS MEATY COUNTRY STYLE Lb. 43¢

SUPER-RIGHT QUALITY — CANADA'S FINEST RED BRAND STEER BEEF
FULL ROUND STEAKS OR ROASTS BONELESS
BOTTOM ROUND POT ROAST BONELESS
RUMP ROAST BONELESS
lb. 89¢

SELECT SLICED
CALF LIVER lb. 99¢

S.X. BRAND SMOKED, SLICED, RINDLESS
SIDE BACON 1-lb. pkg. 69¢

SEA-SEALD
HADDOCK FILLETS lb. 39¢

Super-Right Quality — Canada's Finest Naturally Aged Red Brand Steer Beef
Blade Steak
Ground Chuck
Lb. 59c

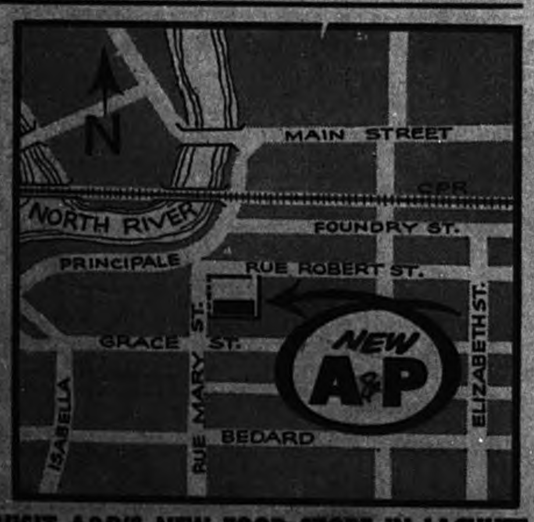

VISIT A&P'S NEW FOOD STORE IN LACHUTE
171 MARY STREET
Open Thursday Night Until 9 P.M.
Friday Nights Until 10 P.M.
LOTS OF FREE PARKING

FROZEN FOOD FEATURES

SEA SEALD HADDOCK **FISH & CHIPS** Reg. price 49c pkg.—Save 9c — 2 16-oz. pkgs. 89¢

A&P FANCY QUALITY WHOLE **KERNEL CORN** 2 lb. poly bag 49¢

FANCY QUALITY **A&P PEAS** Special! 2 12-oz. poly bags 35¢

HEALTH AND BEAUTY AIDS

DEODORANT **BAN ROLL-ON** 1 fl. oz. btl. 69¢

HAIR DRESSING CREAM **SCORE** 3-oz. tube 69¢

DEODORANT **TRIG ROLL-ON** 1 fl. oz. btl. 89¢

CREAM DEODORANT **BAN** 4-oz. jar 59¢

THE GREAT ATLANTIC & PACIFIC TEA COMPANY LTD.
A&P FOOD STORES
A&P MEANS DEPENDABILITY

YOUR DOLLAR BUYS MORE AT A&P

FOR SALADS OR BAKING **MAZOLA OIL**	64 fl. oz. btl.	$1.69
DOLE CRUSHED **PINEAPPLE**	20 fl. oz. tin	39c
DOLE FANCY QUALITY **PINEAPPLE JUICE**	48 fl. oz. tin	45c
KRAFT CRACKER BARREL **MILD CHEESE**	8-oz. stick	35c
AYLMER **VEGETABLE SOUP**	2 10 fl. oz. tins	27c
LIQUID BLEACH **JAVEX**	64 fl. oz. jug	45c
SALADA ORANGE PEKOE **TEA BAGS**	pkg. of 60	79c
KELLOGG'S **CORN FLAKES** Reg. price 33c pkg.—Save 7c	2 12-oz. pkgs.	59c
BETTY CROCKER **BAKED EGG CUSTARD** Reg. price 39c pkg.—Save 6c	3-oz. pkg.	33c
SUNMAID **RAISINS** MINIATURES Reg. price 33c pack—Save 4c	pack of 14 ½-oz. pkgs.	29c
A&P SUNNYFIELD BLANCHED **SALTED PEANUTS** Reg. price 39c—Save 4c	14-oz. cello pkg.	35c
SAVE MONEY — WHY NOT TRY **A&P INSTANT COFFEE**	6-oz. jar 89c 10-oz. jar	$1.39

SAVE 20c
JANE PARKER
ANGEL FOOD CAKE
39c
LARGE SIZE
(16 ozs.)

All prices in this ad guaranteed through Saturday, April 24th, 1965.

WHEN YOUR NEIGHBOUR KNOCKS ANSWER THE CALL AND

fight CANCER *with a check up and a cheque*

GIVE TO THE CANADIAN CANCER SOCIETY

FOR RESEARCH, CANCER EDUCATION AND WELFARE SERVICES

CHURCH SERVICES

Anglican Church
REV. C. R. LANG, L.Th., R.D., Rector

ST. SIMEON'S, LACHUTE
9.30 a.m. Morning Prayer and Church School

ST. GEORGE'S, BROWNSBURG
10.30 a.m. Church School
11.00 a.m. Family Service

CHRIST CHURCH, ST. ANDREWS EAST
REV. WINTER LeCRAS
11.00 a.m. Holy Communion

PARISH OF GRENVILLE
Rev. H. J. COHEN, L.Th., Incumbent
Mr. D. J. Robertson, Lay Reader
Mr. P. J. Cohen, Organist (St. Matthew's)
Mrs. G. B. Murphy, Organist (Holy Trinity)

Sunday Services
11.00 a.m. St. Matthew's, Grenville
9.30 a.m. Holy Trinity, Calumet
Holy Communion is celebrated on the 1st, 3rd and 5th Sundays in the month at Holy Trinity, and on the 2nd and 4th in St. Matthew's.

Margaret Rodger Mem'l Presbyterian Church
REV. DR C. RITCHIE BELL, Interim Moderator

9.50 a.m. Church School
11.00 a.m. Morning Worship
Congregational Visitation Service
(Rev. Dr. C. Ritchie Bell)
Tues., 8.15 p.m. Bible Study Group
(Ladies' Night)

Brownsburg Regular Baptist Church
REV. GEO. HICKS, B.Th., PASTOR

10.00 a.m. Bible School
11.00 a.m. Church Service
Thurs., 8 p.m. Prayer

Brownsburg Pentecostal Assembly
REV. R. E. SOLMES, PASTOR
The Home of 'Dial-a-Message'
(Call LE 3-4834)

10.00 a.m. Sunday School
11.00 a.m. Morning Worship
"THE TEST OF TRUTH"
7.00 p.m. Evangelistic
'7 VIALS OF GOD'S JUDGMENT'
People of all faiths are welcome.

Brownsburg United Church
10.00 a.m. Church School
11.00 a.m. Morning Worship

Maple Avenue Baptist
BROWNSBURG LE 3-4123 REV. G. A. HUNT, B.A., B.D.

9.45 a.m. Church School, all ages.
11.00 a.m. "ICE JAM OUT"
7.30 p.m. "THE KING'S CHOICE"
Wed. 7.30 Midweek Fellowship

Grenville Service, 2.30

Lachute United Church
"The Church with the Chimes"
Rev. HAROLD THOMPSON, B.A., B.D.

10.00 a.m. Lachute
Sunday School following the church service.
11.20 a.m. East Settlement
Everyone welcome.

People's Church, Lachute
(Associated Gospel Church)
753 Main Street, Lachute
REV. C. W. SORLEY, PASTOR

9.45 a.m. Bible School
11.00 a.m. "THE LOVE OF GOD"
1. The most misunderstood attribute of God.
2. The most aoused attribute of God.
7.30 p.m. "THE ANGER OF GOD"
1. Is it possible for God to get angry?
2. Does God punish sin?
3. Is He a congenial old gentleman who spoils all children?
Wed 8.00 p.m. Prayer Meeting

Dalesville Baptist Church
"Holding forth the Word of Life"
REV. W. LORNE HISEY, PASTOR

10 a.m. — Our Bible School. We have classes for all ages. All adults are invited to the Adult Bible Class taught by Mr. Ernest Kettyle. Come, bring your Bible and all the family.
11.00 a.m. Morning Worship.
Pastor's Subject:
"A MAN IN THE GLORY"
Thursday 8 p.m. Prayer Meeting
Everybody heartily invited.

Lachute Baptist Church
'Set for the defence of the Gospel'
REV. W. LORNE HISEY, PASTOR

9.30 a.m. The Bible School Hour. We have classes for all ages. All adults are invited to the Pastor's Bible Class.
7.30 p.m. Evening Gospel Hour
Pastor's Subject
"THE UNDISTURBED GRAVE CLOTHES"
Special Note: Sunday evening at 7.30 p.m. in the Church Hall, and Tuesday evening at 8 p.m. in the Auditorium, Gospel Meetings are conducted in the French language, with Pastor Weldon Clark of Chomedey as speaker. Those who speak French will find a warm welcome at these meetings.

Lakefield Services
REV. CANON C. W. F. BAUGH, Rector

9.30 a.m. Louisa
11.00 a.m. Lakefield

Parish of Mille Isles
REV. HORACE G. BAUGH, Rector

9.30 a.m. St. Sauveur
11.00 a.m. Morin Heights
3.00 p.m. Mille Isles

— Jehovah's Witnesses —

Appreciating . . .
LIFE and the LIFE GIVER

The deepest sense of appreciation comes through knowledge and understanding. To appreciate to the full our Creator and his gift of life, we need to know him and understand his Word. No publication, aside from the Bible itself, surpasses THE WATCHTOWER in this regard.

See for yourself. Send for THE WATCHTOWER for one year, only $1. — Write: Watch Tower, 150 Bridgeland Ave., Toronto 19, Ont.

Monthly meeting of Red Cross, Lachute branch

The monthly meeting of the Lachute Branch of Canadian Red Cross took place on Wednesday, April 7, in the United Church hall.

Mrs. Fernand Legault, president, took the chair and gave the meeting the latest report on the "blitz drive," as received from Dr. Reg Rigby, chairman of the financial campaign. The figure now stands at $3,209.02, with some of the outlying districts still to be heard from.

Mrs. Bert McGibbon, chairman of the Sewing Committee, reported that the final instalments of garments for this season were in the process of being packed and shipped to Montreal headquarters. A detailed account of these will be given at the May meeting.

Following up a letter received after the Provincial annual meeting regarding courses in Home Nursing, it was decided to bring this matter to the fore again in the fall, when meetings resume after the summer vacations. It would be easier then, it was felt, to determine whether such classes would be of help to Lachute members, and if enough people have the free time available to take courses of this kind.

CHICKS' NEW DIET

Vancouver (CP) — A new diet for chickens being developed by the University of British Columbia is expected to save money and keep hens well fed. Research already indicates that screenings from wheat cleaning can replace the more expensive grains.

Social and Personal

Mr. and Mrs. George Leggett returned last week from Indian Rocks Beach, Fla. They spent the Easter week-end with their daughter and son-in-law, Mr. and Mrs. Jack Reade and family, in Roxboro.

~

Mr. and Mrs. Syd Drew and daughters, Nancy and Linda, spent Easter week-end in Quebec City as the guests of Mr. and Mrs. Robt. Wyse and family.

~

Mrs. Andrew Elliott and son, Mr. Russell Elliott, have been spending the past week in Toronto visiting Mr. and Mrs. Kenneth Elliott.

~

Dr. and Mrs. L. Turcotte are expected home this week from a vacation spent in Florida.

~

Miss May Jackson spent last week in Avoca with her sister and brother-in-law, Mr. and Mrs. Guy Kelly.

~

Mr. and Mrs. Fernand Berthiaume and family spent the Easter holiday week-end in St. Hyacinthe, Que.

~

Duplicate Bridge

Argenteuil Bridge Club winners on Monday, April 12, were as follows: (1) Mrs. L. T. Porter, Mrs. H. A. Peverley; (2) Mrs. D. Heggie, Mrs. M. Scott.

On Saturday, April 17, the winning players were: (1) Mr. G. Davidson, Mrs. L. Walsh; (2) Mrs. L. T. Porter, Mrs. C. Frost.

There will be no game held by the Club this Saturday, April 24.

Mrs. Geo. McGibbon, director of Junior Women's Institutes, is attending the Federated Women's Institutes annual board meeting at the Chateau Laurier, Ottawa, April 20-22. Mrs. J. Ossington, the Q.W.I. president, is also in attendance representing Quebec Province.

~

Mr. and Mrs. Armando Mendoza and three children have returned to Yorktown Heights, N.Y., after spending two weeks with the latter's parents, Mr. and Mrs. Leonard Ayers, at "Philengaifair". . . . Mrs. Ayers and her daughter entertained, last Saturday, for Miss Jane Ayers in honor of her approaching marriage to Mr. Dennis Maestro, of New Jersey, which will take place in June.

~

Mr. and Mrs. A. Acres, of Outremont, and Cpl. and Mrs. Tom Jamison and family, of Ottawa, were guests of Mr. and Mrs. John Giles for the Easter holiday week-end.

~

Mrs. Donald D'Aubin and daughter, of Sydney, N.S., were guests of Mr. and Mrs. Fred Royal for the Easter week-end.

~

Mr. and Mrs. Guy Kelly visited her mother, Mrs. Florence Jackson, in Lachute last Sunday.

~

Mrs. Sarah Sutton and Miss Jennie Bates had as their guests over the Easter week-end Miss Eunice Humes, of Montreal, Miss Mona Bates, Miss Jean Bates and a friend, from Toronto.

~

Cmdr. Deacon Hunt (retired, U.S.N.) has returned after spending the winter in the States, and will reside here for the summer. He is presently with his mother, Mrs. W. Hunt, west ward.

~

Mr. and Mrs. Don Boa and family returned Sunday from a pleasant two-weeks vacation in Bermuda.

~

Mrs. Madeline Mitchell spent the Easter season visiting in Toronto, Barrie and Niagara Falls, Ont.

Mrs. Kenneth Walker, of Sawyerville, Que., spent the Easter holiday at the home of Mrs. Bernard Jenkins and family.

~

Mr. and Mrs. Orville Johnston and family, of Bala, Ont., are here this week visiting Mrs. Johnston's parents, Mr. and Mrs. Walker K. McArthur.

~

Marion Ovenden has been here from Brookline, Que., visiting her mother and her grandmother, Mrs. Ellen Trickey, during the school holidays.

~

Mr. and Mrs. Sterling Noble, Mrs. Florence Jackson and Mr. Billy Jackson, called on Mr. and Mrs. Guy Kelly at Avoca on Monday evening last.

~

Mr. and Mrs. Harry Lister, Mrs. Darrell Kilpatrick and Miss Lori-Ann, of Morin Heights, visited their parents, Mr. and Mrs. Henry Lister, recently.

~

Whist Party at Orange Hall

In the Orange Hall on Tuesday evening of last week, the ladies of the L.O.B.A. held their monthly card party, and the following players were prize-winners:

First — Mrs. S. Sutton (captain), Miss J. Bates, Miss G. Moncrieff, Mrs. R. Farrara.

Second — Mrs. A. Comba (captain), Mrs. S. Wilson, Mrs. K. Boa, and Mrs. C. Cunningham.

Consolation — Mrs. E. Cumbers, Mrs. R. Sutton, Mrs. J. Dixon-Smith, Mr. I. Thomas.

After the serving of refreshments Miss Virginia Goyer thanked all those who had attended and helped to make the event successful.

Staff at CPR state situation

On behalf of the CPR station employees, a member of the staff has written our contemporary, L'Argenteuil, on the passing of Mr. Germain Filion, which occurred at the station Monday morning while he was awaiting the train.

This spokesman corrects a certain rumor that Mr. Filion called for a doctor and a priest. This was not the case. The distressed townsman, having bought a ticket for Montreal, was seen to have slumped in his seat, and when the station employee went to arouse him, he collapsed gently to the floor. A nurse was on the scene, doctors and an ambulance were summoned, and all possible help was given.

LIFE INSURANCE BOOST

Total life insurance and annuity benefits paid during the year 1964 amounted to $768,856,000, a 10 per cent increase over the payments made during 1963 — the Canadian Life Insurance Officers Association reports.

Home and School held enjoyable card party

The Lachute Home and School Association held a successful "military whist" April 8 in the High School auditorium, Mr. Thos. Iddon very capably directed the card-playing routine. This event netted a very gratifying sum of money for the scholarship fund.

Prize winners were as follows —

1st, Mrs. G. Muir (captain), Mrs. F. Richardson, Mrs. P. Cairns, Mrs. J. Stein.

2nd, Mrs. M. Scott (captain), Mrs. D. Heggie, Mrs. J. Nixon, Mrs. R. Rogers.

3rd, Mr. D. J. Rodger (captain), Mrs. D. J. Rodger, Mrs. A. Kirby, Miss Seary.

Fifteen door prizes were won by lucky ticket holders, and a beautiful hydrangea plant was won by Mrs. B. Bradford. The raffle drawing for an Ayers blanket was won by Mr. Vernon Rayson, of Montreal.

Coffee and fruit breads were served in the cafeteria after the whist.

TO CUSTOMERS AND FRIENDS

The undersigned wishes to notify her clients that, due to departure from Lachute, she will be terminating her Beauty Salon on April 29 — and takes this opportunity to thank the many friends who have supported her while in business here.

HILDA'S BEAUTY PARLOR
(Mrs. Hilda MacDonald)
435 Main Street Lachute, Que.
1p

HANDY ANDY AUTOMOTIVE SPECIALISTS
ASS. 186

AUTO ACCESSORIES, SERVICE AND REPAIRS
CAMPING EQUIPMENT
SPORTING GOODS.
BETTER QUALITY AT BETTER PRICE!
385 Main Street Lachute LO 2-8023



Benno and Sylvia Rabinof

Musical treat for concert concluding current series

(Continued from page 1)

Yorker, is the last in the great line of Leopold Auer pupils that included Heifetz, Elman and Zimbalist. At the age of 19, he was introduced to New York concert audiences by the Professor himself, who conducted the Philharmonic for Rabinof's debut in the Tchaikovsky Concerto. The concert was an unmitigated triumph, and Auger's protegé instantly became one of the most sought-after artists of the day. Rabinof plays the priceless "Lord Amherst" Stradivarius, one of the three greatest "Strads" in the world, formerly used by Fritz Kreisler and given to him by a donor who insists upon remaining anonymous.

Mrs. Rabinof, who first delighted the musical world in her Paris debut as the eighteen-year-old Sylvia Smith, pupil of Paderewski and Serkin, is not only one of the most foremost women pianists of the day but the composer of more than 150 works, including instrumental solos, chamber music, an orchestral suite, and an opera. Her latest work is a successful pre-Biblical cantata entitled "The Deluge". Mrs. Rabinof is one of the few pianists to play accompaniments and sonatas by memory.

* * *

Opera for Next Season

In view of the approaching membership campaign for 1965-66, it is of interest to note that an outstanding booking is on the program for next season. This is the Canadian Opera Company performance of Bizet's "Carmen". The Canadian artists appearing in this "opera comique" (French) version of a great masterpiece, have really excelled themselves, according to those who have seen and heard the opera.

APPRECIATION

Mrs. John Kettyle, of Brownsburg, wishes to thank her many friends and relatives for their cards, flowers and visits, during her recent stay in hospital.

Watchman Want Ads bring results.

SYD DREW
PHOTOGRAPHY
for
PORTRAITS, WEDDINGS
GROUPS, COMMERCIAL,
COLOUR FINISHING
(By appointment only)
Reasonable Prices
TEL. LO 2-2802 LACHUTE

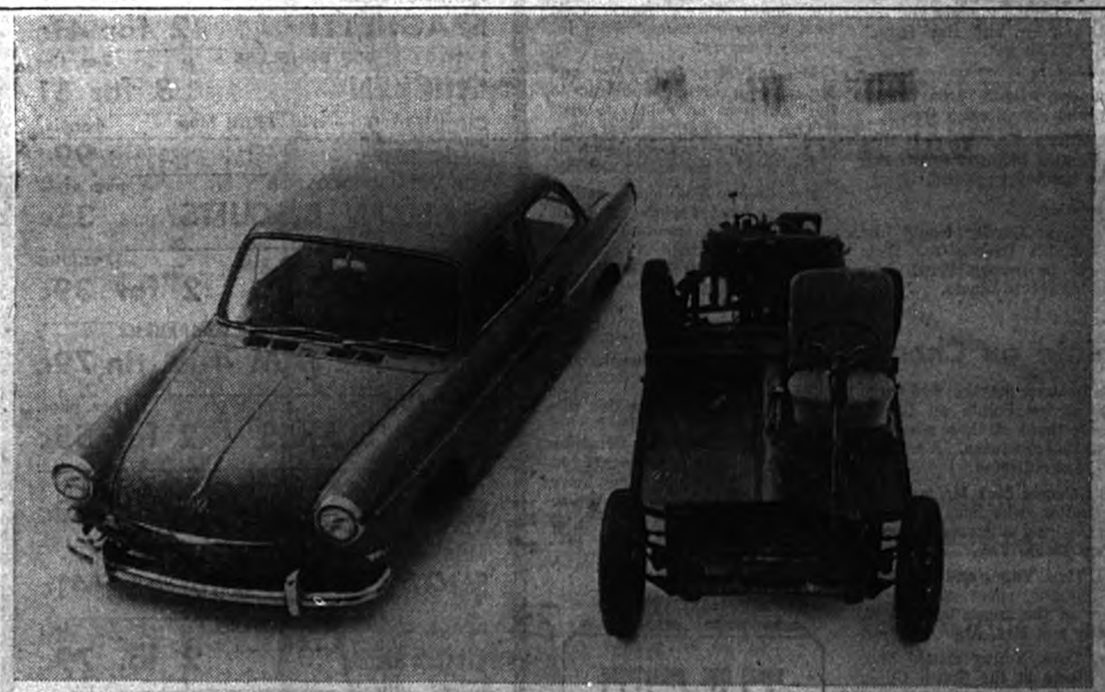

Ordinary.

We took the body off this Volkswagen 1500 to show you.

Let's start at the back.

With the engine.

What's out of the ordinary about it? Everbody knows we're famous for air-cooled engines in the rear.

We made the 1500's engine more powerful. And so flat it fits right into the back of the car and still leaves room for a luggage compartment.

(And that leaves you with two trunks. There's no engine in the front.)

Now notice the chassis. The floor is one solid piece of metal. Covers the bottom of the VW 1500. So nothing hangs down. And gets damaged. By rough weather. Or rough roads.

And even though we made the VW 1500 for families, you don't drive it like an ordinary family car. You sit on a comfortable bucket seat and shift through four fully-synchronized gears on the floor.

Out of the ordinary.

Take a look at that suspension system up front. Inside that black metal tubing there's a torsion bar connected to each wheel. And it's the same idea at the back. Every wheel in the VW 1500 is independently suspended. So a pothole for instance, jars only the wheel that goes over it. Not the whole car. And everybody in it.

We even put an anti-sway bar up front. With the result that the 1500 tracks around a bend just about like a Porsche.

Why not visit a VW dealer and discover all the 'out of the ordinary' things about the Volkswagen 1500?

He may not take a car apart for you. But he'll let you drive one.

Don Boa's Motor Sales Ltd., 85 Chatham St. (Route 8) Ayersville, Tel: LO 2-2141 or LO 2-6767

OPEN "PEP'S DAIRY BAR"

131 BETHANY
LACHUTE
LO 2-5113

NEW SERVICE!
HOT-DOGS — HAMBURGERS
FRENCH FRIED AND LIGHT LUNCH
Specialty: Home Baked Beans.
Also, we prepare orders to take home.

Friday, Saturday and Sunday Specials
1 Hot-dog or Hamburger with French Fried 29¢

FREE
One Ice Cream Cone
with every purchase
12 FLAVORS TO CHOOSE FROM

District NEWS
FROM OUR COUNTY CORRESPONDENTS

Mabel

Mr. and Mrs. Ed Wheeler and family, of Cartierville, were at their residence here on Saturday, and called at the home of Mr. and Mrs. Perley Clark.

Mrs. Wm. Jackson spent the past week at her home here, and had as her guests her grandsons, the Conell boys, from Lachute.

Sunday guests of Mr. and Mrs. John Black were Mr. and Mrs. Jas. Lowe, of Rockcliffe, Ont., Mrs. James Lowe, Sr., and Miss Barbara Rose, of Brownsburg, and Mr. and Mrs. Raymond Timbers and children, of Hawkesbury.

Mr. and Mrs. Calvin McAndrew and children, also Mrs. John McRae, were in Toronto to attend the Young-Gunn wedding on Saturday.

Mary, Barbara and Billy Murdoch spent the week-end in Montreal visiting their grandparents, Mr. and Mrs. David McDonald.

Grenville

Guests during Easter week-end at the home of Miss Eva White included — Mr. and Mrs. George White, of Renfrew, Ont., Mr. Jerry White, of Peterborough, Ont., Mr. and Mrs. Earl Gray, Town of Mount Royal, Mr. and Mrs. Jack Ryan, of Roxboro, Que.

Mr. and Mrs. Vernon Dawson, of Ottawa, were Sunday guests of Miss Pearl Dawson and Mr. Edgar Dawson.

Mr. and Mrs. Jack Hammond, of Baie d'Urfé, Que., were Easter week-end guests of Mr. S. C. Norton.

Easter week-end guests of Mr. and Mrs. Corl Gauley were Mr. and Mrs. Vernon Farrell and three children, of Arnprior, Ont., Mr. and Mrs. Walter Bigelow and sons, Wayne and Keven, of Montreal. Sunday guests were Mr. and Mrs. Clayton Bigelow and son, Brent, and Mr. and Mrs. Lyman Paige, of Calumet.

Mr. and Mrs. R. W. Laise, of Westmount, were Saturday guests of Mr. and Mrs. Stanley Dewar.

Mr. Edwin Keatley and Miss Vera Keatley motored to Oshawa for the holiday week-end.

Appreciation

Mr. Victor Gaudry would like to thank his friends for their kindness in remembering him during his recent illness.

Pointe au Chene

Miss Beatrice Smythe, Red Cross canvasser for Pointe au Chene, wishes to thank all those who donated to this campaign. A total of $32.57 was collected.

We welcome back Mr. and Mrs. Eric Gretton, who have spent six weeks visiting Victoria, Vancouver and Moose Jaw.

Mrs. Thos. Young and Miss Beatrice Smythe spent Sunday in Aylmer as the guests of Mrs. W. H. Kelly and Mrs. Allan McPhee.

Mrs. Thos. Young visited Mrs. Mary Steele at the Smith Clinic last Saturday.

Get-well wishes from this community are extended to Mrs. Mary Steele, of Grenville, and to Mr. Victor Johnson, of Calumet.

Miss Beatrice Smythe will be the Cancer Society canvasser for Pointe au Chene district.

Watchman Want Ads bring results.



We develop and print all kinds of films, black-and-white or color, to utmost perfection.

Guy Belanger
LO 2-4050
402 Main Lachute

Avoca

Mr. and Mrs. Buzz MacTavish and family spent the week-end at their cottage.

Mr. and Mrs. Willie Andrews, with their mothers, Mrs. George Kelly and Mrs. George Andrews, visited Port Colborne and Niagara Falls, Ont., recently.

Mr. and Mrs. Eric Gretton returned home Wednesday evening from a six-weeks vacation in Western Canada and Victoria B.C.

Mr. and Mrs. John Den Admirant, of Ottawa, visited their parents, Mr. and Mrs. Elmer Kelly, on the week-end. Their little grandchildren, Catherine and John De Gruchy, spent last week with them while their parents, Mr. and Mrs. Walter De Gruchy, were on a vacation in the U.S.A.

Mr. and Mrs. Emmett Nixon spent the week-end with their parents, Mr. and Mrs. George Nixon.

Mr. Jim Bates and Mr. Hugh Bates, with Mr. David Bates, motored to Boston on Friday to visit their mother, Mrs. David Bates, and their sister, Mrs. John Meachem, also to celebrate their mother's 95th birthday on Sunday, April 18.

In Public Speaking Contests

Mr. and Mrs. Elmer Kelly received news from their son, Percy, who resides in Prince Albert, Sask. Percy, a member of the Toastmasters' Club in that city, competed in public speaking in Prince Albert and Saskatoon, winning first place each time, and was judged the best in Northern Saskatchewan. On May 1 he goes to Calgary in further competition. This community congratulates Percy on his accomplishment and extends best wishes as he pursues this effort.

Friends in this community, of Mr. Victor Johnson are sorry to hear of his sudden illness, which has confined him to hospital at the Smith Clinic, Hawkesbury. Best wishes are extended for his speedy recovery.

Mr. and Mrs. Jack Bates and Mr. Wyman Arthurs motored to Port Colborne on Friday to visit friends and relatives, and Mrs. Samson Arthurs who has been ill during most of the winter months.

Mrs. George MacVicar, who has spent the past few months with her sister, Mrs. Harold Brannan, in Calumet, returned to her home on Tuesday with her nurse in attendance, Miss Edna Woods. We wish Mrs. MacVicar continued good health. Her daughter and son-in-law, Mr. and Mrs. Gil Heazel, spent Easter week with her.

Get-well wishes from this district are extended to Miss Bertha Kelly, Mrs. Shirley Reasbeck (daughter of Bill McDonald, in Vankleek Hill), and Mrs. Mary Steele — all patients in the Smith Clinic, Hawkesbury.

Buy advertised goods at advertised stores.

FAST CASH
$50. TO $2,500. OR MORE



Always there with ready cash
NIAGARA FINANCE COMPANY LIMITED
542 Main — Lachute
(LO 2-2430)

Lake Keatley

Mr. and Mrs. Earl McAndrew, of Montreal, spent Easter week-end with the latter's parents, Mr. and Mrs. Stephen Stewart.

Mr. and Mrs. E. Brigden and Kathy returned to Ottawa after spending the Easter holiday with Mr. and Mrs. S. MacVicar.

Mr. and Mrs. Lester and daughters, Ann and Lyn, of Montreal, spent the holiday week-end at their cottage on Lake McLeod.

Mr. and Mrs. Norman Parent, of Montreal, visited "Oak Bend Cabin" on Lake Keatley recently.

Mr. Chas. Watson, of Montreal, has been spending a few days at his "Bay Point Cottage" on Lake McLeod.

Mr. Ross Pounden and son, Ross, of Montreal, visited his father over the Easter week.

Miss Joan Heffernan, of Montreal, spent the Easter week-end at "Hidden Brook Cottage".

Mr. and Mrs. Howard Jones and family, of Thurso, Que., spent Easter Monday with the latter's parents, Mr. and Mrs. D. MacVicar. Brian Jones returned home with them after spending the week with his grandparents.

Mr. and Mrs. Mervin Watson and family, of Montreal, spent the week-end at their cottage on Lake McLeod.

Mr. and Mrs. M. Chisholm and family, of Lost River, spent the Easter holidays in Massachusetts.

FACT

The Sunday School of St. Paul's Anglican Church, Halifax, is the oldest on this continent, having been in continuous existence since 1783.

Neighbors mourn old resident of Rawcliffe

The late Joseph Kennedy

Rawcliffe — In the passing of Mr. Joseph Kennedy on April 1, this community lost one of its oldest residents. He was in his 88th year and had been in poor health for about six weeks prior to his death.

The late Mr. Kennedy had lived all his life in this community and will be sadly missed. He was a good neighbor, always ready to help anyone who needed him. He was very popular with the children of the community. He loved to hunt and fish, and had enjoyed both these pastimes until about two years ago.

He leaves to mourn his passing his wife, the former Margaret Hutchins; three sons, Allan, of Grenville, Holland and Cecil, of Rawcliffe; and one daughter, Ethel, at home; also a number of grandchildren and great-grandchildren.

The funeral service, held at the New Grenville Funeral Home on April 4, was largely attended, and there were many floral tributes to his memory. Service was conducted by the Rev. G. A. Hunt, of Grenville Baptist Church, and the remains were laid to rest in Calumet Cemetery.

Pall-bearers were nephews of the deceased — Alton Kennedy, John Kennedy, John McRae, Lawson Kennedy, Lyle Kennedy and Irvin Mott.

Cushing

Miss Freda Pemberton-Smith, of Montreal, is spending several weeks in Cushing.

Mr. Allan T. Graham spent Friday in Kemptville, Ont.

Miss Margaret Pearson, of Montreal, was the Easter holiday guest of her grandmother, Dame Turner, O.B.E., of Grece's Point.

Mrs. A. Holmes, Mrs. H. V. Bailey and Miss Cama Bailey, spent the earlier part of the week in Brockville, Ont. While there they motored to Kingston, visiting Mr. and Mrs. J. Murphy and Mrs. Hattie Cook.

Mrs. A. Graham and family spent Sunday afternoon with friends in Lachute.

Flowers in St. Mungo's Church on Sunday were placed by Mrs. J. D. Weir and Miss Olive Hartley, in memory of their loved ones.

Mr. and Mrs. H. V. Bailey and daughter, Cama, accompanied by Mrs. A. Holmes, motored to Montreal on Sunday, to spend the day.

Miss Doris Elliott, of Macdonald College, and Miss Marion Elliott, of Ottawa, spent the holidays with their parents, Mr. and Mrs. H. V. Elliott.

Mr. and Mrs. Calvin Morrow and children, of Chatboro, were Sunday guests of Mr. and Mrs. Wesley Morrow, Monalea Road.

Mrs. Cora Boa, of Lachute, spent several days with Mr. and Mrs. Lloyd Boa here last week.

Miss E. M. Graham motored to Montreal on Wednesday last. Mrs. J. C. Dougall and son, Graham, of Cote St. Luc, came to Cushing with her and spent the week-end with Mrs. Archie Graham.

Watchman Want Ads bring results.

Change of Time
Sunday, April 25
For timetable information phone C.P.R. ticket agent.
Canadian Pacific

RED CROSS
Blood Donor Clinic
Hawkesbury — Friday, April 23
At the Memorial Center
Afternoon 1 - 4.30 p.m. Evening 6 - 9 p.m.

IGA

TOP VALU — 15-oz. tins
CHOICE PEAS 8 for $1
PEA OR VEGETABLE — 28-oz. tins
HABITANT SOUP 2 for 39c
TOP VALU SPAGHETTI or READY-CUT — 2-lb. pkg.
MACARONI 3 for $1
MONARCH — 32-oz. bottle
VEGETABLE OIL 59c
DAD'S COCONUT — 10-oz. pkg.
COOKIES 35c
HEINZ COOKED — 20-oz. tins
SPAGHETTI 2 for 41c
PANTRY SHELF BONELESS — 7-oz. tins
CHICKEN 3 for $1
IGA INSTANT — With FREE Mug — 6-oz. jar
COFFEE 99c
TOP VALU CHOCOLATE — pkg. of 35
MALLOW BISCUITS 35c
FIESTA CHOICE — 15-oz. tins
TOMATOES 2 for 39c
APPLE & STRAWBERRY or RASPBERRY
COTTAGE JAM 4-lb. tin 79c
KELLOGG'S — 12-oz. pkgs.
CORN FLAKES 2 for 55c
TOP VALU
RAISINS 2-lb. pkg. 59c
FINE WHITE GRANULATED
SUGAR 5-lb. bag 41c
BLACK DIAMOND HINCO — loaf
CHEESE 2 lb. 79c
CHERRY HILL — 10-oz. pkg.
GOUDA CHEESE 49c
CHERRY HILL OLD — 12-oz. wedge
WHITE CHEESE 65c
KEMPTVILLE NO. 1 — ROLL
BUTTER 2 lb. 1.17
QUAKER OATMEAL — pkg.
COOKIE MIX 2 lb. 63c
SPECIAL PACK — King Size pkg.
CHEER 1.29
• Dairy Milk • Caramilk • Finest Dark
CADBURY BARS 2 for 39c
25c bars
TOP VALU — pkgs. of 50
BOOK MATCHES 3 for 49c
ASSORTED
KNORR SOUPS 2 pkgs. 35c
MASTER — MEAT STEW — MEAT LOAF 15-oz. tins
DOG FOOD 2 for 35c
AYLMER CHOICE — 15-oz. tins
CREAM CORN 2 for 33c
JAFFA SWEET — 48-oz. tin
ORANGE JUICE 49c
UNCLE BEN'S LONG GRAIN — 28-oz. pkg.
RICE 49c
MACLEAN'S — SPECIAL PACK — Giant Size
TOOTHPASTE 39c

GRADE "A" FRESH OR FRESH FROZEN PRE-DRESSED
Frying Chickens

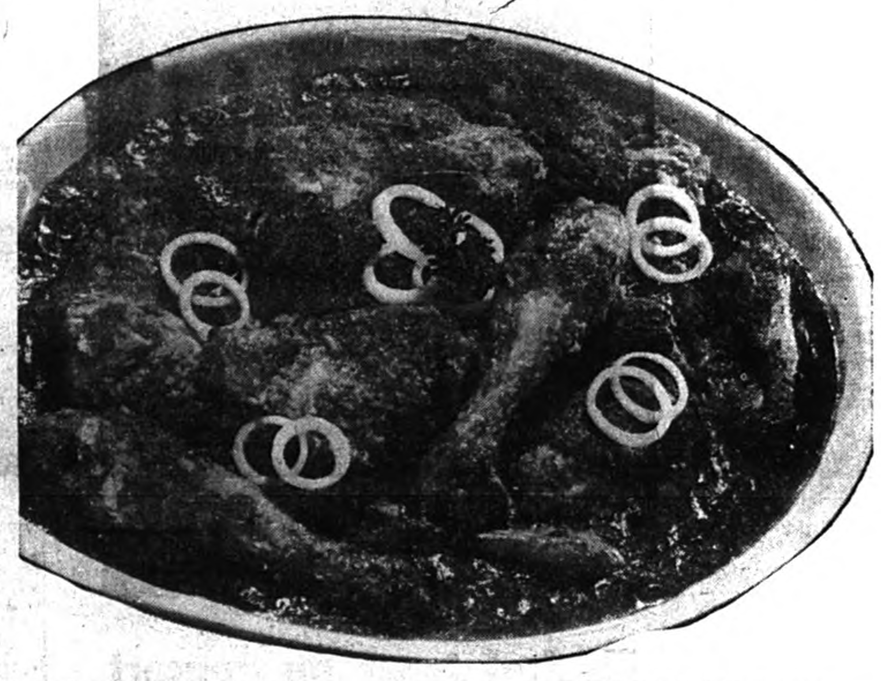

2 TO 3 LB. AVERAGE
29c lb

MEATY CHICKEN
CHICKEN LEGS and BREASTS 49c lb
TENDER
CHICKEN WINGS 29c lb

MAPLE LEAF SKINLESS — 1-lb. pkg.
WIENERS 45c
MEATY PORK
SPARE RIBS lb. 53c
MILDLY CURED, SWEET PICKLED — by the piece
BACK BACON (Ends) lb. 69c
MAPLE LEAF PURE PORK — 1-lb. pkg.
SKINLESS SAUSAGE lb. 49c

TABLERITE RED BRAND BEEF
BLADE & SHOULDER STEAKS lb. 59c
MAPLE LEAF — 12-oz. pkg.
SALAMI CHUBS & POLISH RINGS ea. 49c

HOME FREEZER SPECIAL
10-LB. PACK
FRESH
PORK LOIN
CUT AND WRAPPED TO YOUR SPECIFICATIONS
FREE
$5.90

GOLDEN YELLOW, FIRM, RIPE
BANANAS 11c lb

JAFFA — Size 90's
ORANGES doz. 69c
NEW CROP FLORIDA FRESH
CORN-ON-COB 6/59c
CANADA FANCY RED
McINTOSH APPLES 3-lb. bag 59c
CAN. NO. 1 N.B. NETTED GEM
BAKING POTATOES 10-lb. bag 69c
IMPORTED NO. 1
GREEN CABBAGE lb. 12c
ONT. NO. 1 — Size 24
HOT-HOUSE CUCUMBERS 2 for 35c
OPAL
TOILET TISSUE 4 rolls 29c

PRICES EFFECTIVE TILL CLOSING, APR. 24

CLIP THIS VALUABLE COUPON
50 EXTRA FREE Gold Bond Stamps WHEN YOU CASH YOUR BABY BONUS CHEQUES AT I.G.A. OFFER EXPIRES SAT., APR. 24
CLIP THIS VALUABLE COUPON

BAKERY SPECIALS
SHIRLEY GAY — 24-oz.
CHERRY PIE 49c
WESTON CHOCOLATE — 16-oz. pkg.
CHIP COOKIES 49c
SHIRLEY GAY — pkg. of 12
SUGAR DONUTS 33c
WALKER LEMON FILLED — pkg. of 8
SWEET GOODS 39c

FROZEN FOODS
McCAIN — 2-lb. bag
GREEN PEAS 49c
YORK MIXED — bag
VEGETABLES 2 lb. 89c
FARMHOUSE COCONUT — 12-oz. pkg.
CREAM PIE 39c
PICNIC — WHITE OR PINK — 12-oz. tins
LEMONADE 2 for 49c

THIS WEEK'S KNIFE OFFER
8" HAM & ROAST SLICER — REG. 1.29
WITH $3.00 FOOD PURCHASE AT YOUR I.G.A. STORE
69c

100 EXTRA FREE Gold Bond Stamps with the purchase of every MAPLE LEAF SWEET PICKLED COTTAGE ROLL AT REG. PRICE
100 EXTRA FREE Gold Bond Stamps with the purchase of every TRAY PACK CUT-UP FRYING CHICKEN AT REG. PRICE
150 EXTRA FREE Gold Bond Stamps with the purchase of every NIVEA SKIN CREAM 4-oz. jar 1.43
50 EXTRA FREE Gold Bond Stamps with the purchase of every TENDERLEAF TEA BAGS Pkg. of 120 1.63

Respected citizen died suddenly in Mabel community

The late Raymond G. Warwick

Funeral service was held on Monday, April 12, in the chapel of the J. P. MacKimmie Funeral Home, Lachute, for the late Raymond George Warwick, who died suddenly at his home in Mabel on April 9, in his 64th year. The service was conducted by the Rev. G. A. Hunt.

The late Raymond Warwick was one of a family of 12 children born to William John Warwick and his wife Elizabeth Mary Warwick, and he spent his entire life on the farm where he passed away.

Mr. Warwick is survived by his wife, Elsie Townsend, one son, Irvin, of Montreal, two daughters, Lillian (Mrs. Wm. Todd) of East Settlement, and Eunice (Mrs. Bernard Golphin), of Brownsburg, and five grandchildren. One daughter, Sheila, predeceased him on July 29, 1939. Also left to mourn are two brothers, Gilbert, of Brownsburg, Ross, of Victoria, B.C., and three sisters, Lucy (Mrs. John Heatlie, Sr.) and Edna (Mrs. Carson Tomalty), both of Brownsburg, and Alma (Mrs. Leslie Griffith), of Calgary, Alta. Another brother, Harlow, had passed away suddenly in January of this year.

The pall-bearers were — Messrs. Cecil Clark, John Black, Henry Beauchamp, Alvin Heatlie, Lawrence Plummer and Douglas Clark.

Ingleside Whispers

The old stone house stood
quiet and still
Not saying a word, apparently,
until —
The wind grew strong.

Then maples talked, they creaked
and groaned;
Anxiously their message
to unfold —
"We live — to tell, the house
does too!

Those silent stones . . .
They tell a story more than bones.
Oh yes, they do — in whispers.
listen . . .

Lemuel worked, begat in love
His children, blessed from God
above;
To mortar what to you
seems silent.

Decades of children's voices shout
What Lem's ambitions
were about . . .
Silent stones? They whisper."

As trees we've grown,
and truly know
God's whisper from those
stones below —
"In faith ye build, and so ye last!"

Whispers blow in from East
and West
To us, and the stone house
we love best . . .
It's never empty. It's full of love.

"Listen, we're sighing —
oh can't you hear
Whispers of stones and maples
so near?
. . . You can? — Oh good.
You love us too!"

— Gerald King Cushing

— Poem dedicated to his late aunt, Mrs. W. Y. King of "Ingleside", Cushing

Well known citizen retired in Lakefield — died suddenly

The late Walter Shearsmith

A loyal and well-liked citizen, Mr. Walter Yates Shearsmith, passed away suddenly on Monday, April 19, following a seizure at his home in Lakefield. He was 67 years of age.

The late Mr. Shearsmith was born in Hull, England, September 22, 1897. He joined the British Army at the age of 17, and served with the Royal Engineers in Mesopotomia from 1914 to 1918. After the war he served an apprenticeship as cabinet maker. He then came to Canada, in 1929, and was employed in Montreal and Lakefield. He moved to Brownsburg in 1939 to work with C-I-L, until his retirement in 1962. From 1944 until 1964 he resided in Lachute, then returned to live in Lakefield.

Left to mourn are his wife, the former Grace Ellen Maslin, a son, Victor, daughter-in-law, Patricia, one grandson Stephen Clark, one granddaughter, Sarah Ellen, also three sisters (Mrs. Woodall) Nellie, (Mrs. G. Martin) Mollie, and Lillian, all of Bridlington, Yorkshire.

Mr. Shearsmith was a member of St. Simeon's Anglican Church, and had been active in various church organizations throughout his lifetime. He was one of the instigators of carpet bowling here, and promoting inter-church activities in this sport.

The funeral, largely attended, was held Wednesday afternoon at St. Simeon's, conducted by the Rev. C. R. Lang, assisted by the Rev. W. C. LeCras and Canon C. W. P. Baugh of Lakefield. Interment was at Lachute Cemetery.

COMING EVENTS

Notices of Entertainment, Concerts or Meetings, etc., 20 cents per line each insertion. Minimum $1; if billed $1.25.

Payable in Advance
Deadline, TUESDAY NOON

RUMMAGE SALE

— To be held at Dansereau School, Grenville, on Saturday, April 24, at 2 p.m., under auspices of the Social Committee of St. Matthew's Church. 1c

BALLET

A demonstration by the Argenteuil School of Ballet will be held at l'Ecole Secondaire on April 30, at 7.30 p.m. (This is not a 'recital'.) Proceeds for administration and scholarship. Tickets 50c. A28.4c

WOMEN'S INSTITUTES PLAY COMPETITION

Frontier, Pioneer and Upper Lachute will compete in Lachute High School Friday, April 23, 7.30 p.m. . . . Brownsburg, Dalesville-Louisa and the winner from Lachute will compete in Brownsburg High School on Tuesday, April 27, 7.30 p.m. Admission 75c, children 50c. A21.2p

BRANCH 70 LEGION BINGO

— To be held Thursday, April 29, at 8 p.m. in Lachute Legion Hall. Jackpots and special prizes. Proceeds for Legion community activities. xc

RUMMAGE SALE

— To be held at McOuat's Store, Wednesday, April 28, from 1.30 to 5 p.m., under auspices of the U.C.W. Unit "3", Lachute United Church. 1c

AT CUSHING

The St. Mungo's U.C.W. Spring Supper, April 24, 5.30 to 7.30. Cold turkey and ham, scalloped potatoes, salad, pie. Adults $1.50, children under 12, 75c. 1p

DANCE, AVOCA

— In the Avoca Community Hall, Saturday, April 24. Music by Harold Hutton. Admission 75c. 1p

AFTERNOON TEA, CALUMET

Apron sale, home-cooking and afternoon tea, Saturday, April 24, 2.30 to 5, in the Calumet town hall, under auspices of the Calumet W.A. 1c

Bell Falls

Little Miss Susan Page, of Montreal, spent the week with her grandparents, Mr. and Mrs. Joseph Page. Mr. Allan Burns, of Montreal, was also a visitor.

Mr. and Mrs. Len Eastwood, of Shawbridge, visited Mr. and Mrs. Robert Eastwood during last week.

Mr. and Mrs. Douglas MacLeod, of Niagara Falls, visited Mr. and Mrs. Leslie Campbell for the week-end.

Mrs. Erving MacLean and daughter, Sharlene, are on a trip to Greenville, South Carolina.

Mr. Reg Page, of Ottawa, visited his parents, Mr. and Mrs. Henry Page.

Mr. Erving MacLean, and Judy, are visiting Mr. and Mrs. Dougal MacLean in Ottawa.

Visitors of Mrs. Clayton Smith were Mr. and Mrs. Albert Pierce and family, of Chateauguay, and Mr. Bill Smith, of Montreal.

Visitors of Mrs. Adam Page and Garry were Mrs. Lorna MacRae, Miss Beverly MacRae and a friend, and Mr. Sid Thompson, all of Montreal.

Mrs. W. H. Warren, who is confined to bed most of the time, was visited by the Jehovah's Witnesses from Lachute to serve the Easter commemoration of their faith.

Friends wish a speedy recovery to Mr. Clayton Smith and Mr. Victor Johnson, who are both patients in hospital.

Mr. Nathan Arthurs, of Toronto, and Miss Carol Arthurs, spent the week-end with their parents, Mr. and Mrs. Alex Arthurs.

Mr. and Mrs. Wesley Mahon, of Vankleek Hill, visited Mr. and Mrs. E. MacLeod recently.

PINE HILL HOTEL

(J. P. Dagenais, prop.)

PINE HILL, QUE.

CONTINUOUS MUSIC, WITH TWO ORCHESTRAS

WESTERN ORCHESTRA, ALSO

MODERN - POPULAR ENSEMBLE

— TWO SHOWS —

SATURDAY - SUNDAY, APRIL 24-25

Welcome to All. Tel. LE 3-4348

It's time to renew your DRIVING PERMIT



there's nothing to it!

ALL DRIVING PERMITS MUST BE RENEWED BEFORE JUNE 1st OF THIS YEAR.

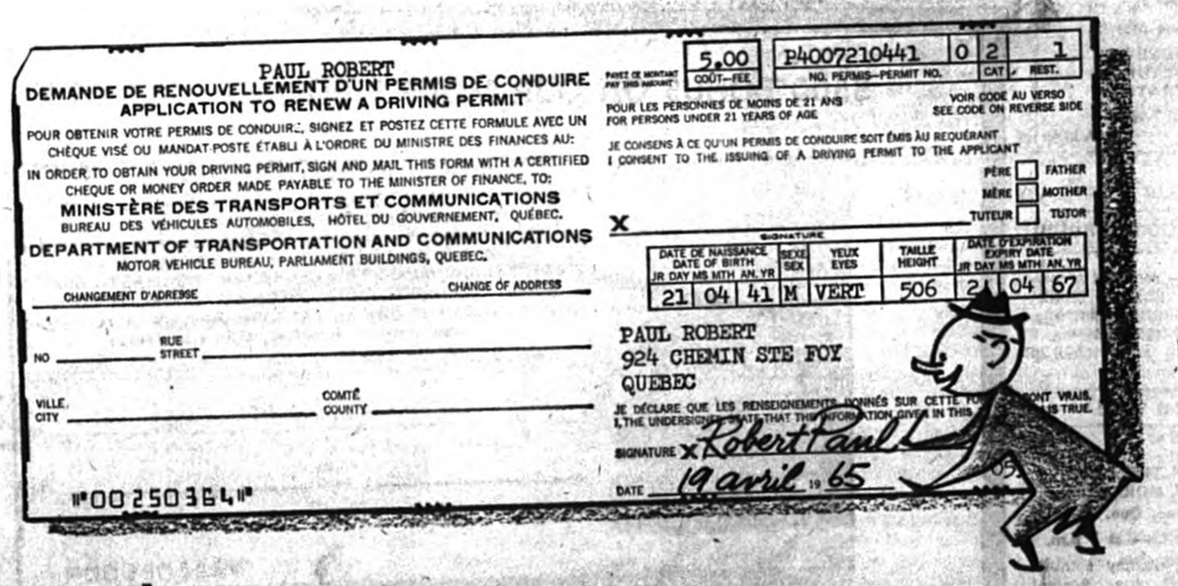

renewal

You will be receiving your permit renewal application form by mail — if it hasn't reached you already. Why not fill it out right away, using the accompanying instruction sheet, and mail it back immediately. (If you have not received your application form by April 20th, please pick one up at your nearest Motor Vehicle Licence Bureau).

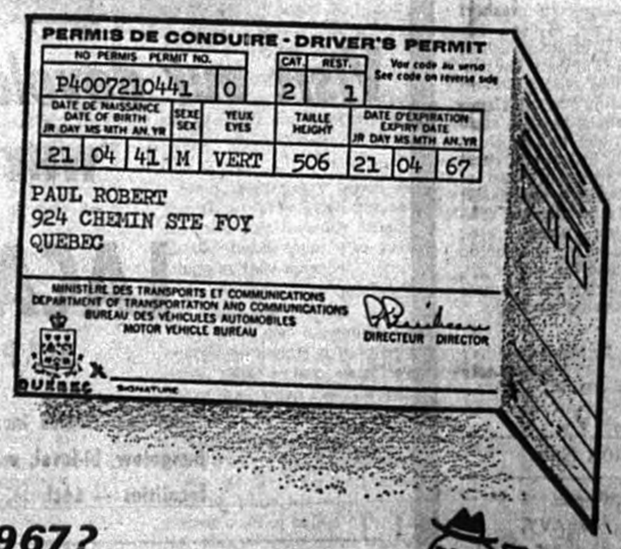

so what else is new?

- All driving permits will be sent by mail — no more annoying line-ups.
- Your new permit will be valid until your birthday in 1967 and will be renewable every two years on your birthday.
- If you should change your address, simply fill out the detachable stub on your permit and mail it to the Motor Vehicle Bureau in Quebec. Write in your new address at the back of your driving permit.

IMPORTANT: Do not detach the change-of-address stub unless you actually move to a new address.



and what about 1967?

In 1967, you will automatically receive a permit renewal application form about one month before your birthday, and so on every two years thereafter.

BUT DON'T FORGET: your present driving permit expires on June 1st 1965. Fill out your application form now and mail it to the Motor Vehicle Bureau without delay.



QUÉBEC DEPARTMENT OF TRANSPORT AND COMMUNICATIONS

Claire Kirkland-Casgrain, Minister
Jacques Verreault, Deputy Minister
Roland Baribeau, Director, Motor Vehicle Bureau

SPRINGTIME!

TIME TO RENOVATE YOUR

CAR



If your auto needs retouching or new paint, come and see us. No charge for an estimate. Our work is guaranteed, and your car will sparkle like a new one. Body work done by experts.

So why leave your car unattended to? For little cost it can be restored to the appearance you were so proud of when you bought it.

TUNE-UP

The look of a car means much; but the motor too, must be in good condition. A tune-up will revitalize it with the pep and power of its original efficiency.

ALWAYS ASK FOR Guardian Maintenance Service

Lacasse Automobile Ltée

Main Street Lachute LO 2-5248

CLASSIFIED ADS WORK WONDERS

Payable in advance.

Want or For Sale advertisements 20 cents per line each insertion. Minimum $1 payable in advance; if billed $1.25. If replies are directed to the Watchman Office, 25 cents extra.

Deadline, TUESDAY NOON
(Classified Display Monday Noon)

For Sale, Miscellaneous

FOR SALE — Kelvinator refrigerator with automatic defroster; Burroughs elec. adding machine with credit balance; Marconi radio with record player; G.E. stove (220 v.) — G. E. Henri Guilbault, phone LO 2-4200. 1c

FARM MACHINERY — for sale, tractor, rubber-tired wagon, plow, cultivator, circular saw, and horse-drawn machinery. — Call R. Barclay, Pte. Fortune, 238-4420. 1c

FOR SALE — girl's bicycle, suitable ages 8 to 11, like new. Cost $45, will sell for $20. — Phone 562-6510. 1p

For Sale:
New and used furniture at very low prices.
J. Roger Lamarche
Main Street, Lachute
LO 2-2462

FOR SALE — 18-ft. boat with cabin, and trailer, 35 h.p. outboard motor, perfect condition. (Must sell due to ill health). Price $850. — A. Paradis, St. Andrews East.; phone 537-3709. xc

GOOD HAY — for sale, 70c a bale. — Phone LO 2-2521. 1p

GLADIOLUS BULBS — for sale. — Phone LO 2-4830. 1p

FOR SALE — Remington cash register, capacity $9,999.99. — Apply L. St. Jacques Ltée, 45 Chatham St., or phone LO 2-5285. xc

STOVE — combination oil and Propane gas stove (white enamel, black trim) with hot water attachments. — LE 3-4856. 1p

Used Items For Sale
STOVES
BEDROOM SETS
TV SETS
DRYERS
CHESTERFIELDS
COUCH AND CHAIRS
J. W. Lefebvre Ltée
575 Main St., Lachute
Tel. LO 2-6222
xc

COMBINATION — oil and gas range for sale; also 24" GE electric range, both in good condition. — Tel. LO 2-6309. A21.2c

FARM MACHINERY
B-275 Diesel Tractor with loader
Hydraulic Hay Rake
C-28 Mower
No. 47 Baler
Small Manure Spreader
10" Post-Hole Digger
All International, very good condition.
John Stevenson, tel. LO 2-6442
A28.3c

STOVE — for sale, combination wood and electric (220). — Phone LE 3-6968, or may be seen at 261 Mountain St., Brownsburg. A21.2p

KITCHEN SET — for sale, table and 6 chairs. Very clean, almost new. — Phone LE 7-3669. 1p

WHISSELL
Cement Building Blocks
4", 6", 8", 10", 12"
Chimney Blocks — Bricks — Patio Blocks
Cement Pipe of all kinds
Ready-Mix Cement
Whisselltown LO 2-5264
xc

Wanted

WANTED — to borrow, rent, or buy, a B-flat clarinet. — J. F. Gorman, tel. 562-2229. 1x

WANTED — by family who recently lost all possessions in fire: chesterfield or studio couch; end-tables or bedside tables; bureaus and kitchen stove; also table or floor lamps. — Please call Bob Giles Jr., LO 2-2494. 1x

Cars, Trucks for Sale

'63 FORD — Galaxie 500, convertible, all equipped, low mileage (10,600). — Tel. 562-4008, after 6 p.m. 1p

'58 CHEVROLET — sedan, four excellent white-wall tires, engine recently overhauled, new slip-covers, real bargain at $100. — Tel. LO 2-2553. 1c

For Rent

HEATED APT. — to let on Barron Ave., 3 rooms and bathroom, immediate occupancy. — Phone LO 2-2491 daytime, or LO 2-5655 evenings. xc

ONE HEATED APT. — for rent, central location on Main Street. All modern conveniences. Hot water, electric stove and frig., 2 bedrooms, available now. — Tel. 2-2494. xx

APARTMENTS — to let, furnished or unfurnished. Thermostatically controlled, heat and hot water supplied, also modern television connections each apartment, large lawn and shade trees, janitor service, all modern conveniences. Near Golf Club. Bachelor or one-bedroom available now. Very moderate rentals — Apply Domaine Martine Ltée, formerly Cottingham Apartments; tel LO 2-9002, LO 2-8382 or LO 2-4245. A28.3c

UPPER DWELLING — to let, 4 rooms and bathroom, hot water tank, available May 1. — Apply 152 Main St., Lachute. xc

APT. TO LET — 2 rooms and one large kitchen, complete bathroom, hot water, all newly renovated — at 536 Meikle St. — Phone LO 2-2713. xc

STORE TO LET — in Lachute business centre, size 1,100 sq. ft. and warehouse, 400 sq. ft.; good rental terms. — Apply Singer Co. of Canada Ltd., % Mr. Guy Morin, or Mr. Vincent Paradis, 700 St. Catherine St. West, Montreal. Phone 878-9351. xc

UPPER DWELLING — to let, 3 rooms and bathroom, 220 wiring, available May 1. — Apply 314 Bedard Blvd., Lachute. xc

2 DWELLINGS — to let, upper and lower, each 5½ rooms and bathroom; in lower, tiled floors in kitchen and hall, newly redecorated. Occupancy May 1. — Tel. LO 2-5800. 1p

TO LET — 2 furnished rooms with private bathroom; kitchen and living room privileges, suitable for couple without children or two ladies boarding. For appointment, telephone LE 7-3780 between 5 and 7 p.m. 1c

4-ROOM HEATED APT. — to let, stove furnished. Available May 1. — Tel. LO 2-5231 daytime, or LO 2-5680 evenings. xc

BROWNSBURG — Maple Ave. South, 2-dwelling house to let — 5-room heated upper, with screened front porch, large yard, paved driveway; 4-room heated lower, with garage, large yard, paved driveway. Available May 1. — Tel. LE 3-4518. xc

HEATED APTS. — to let, 3 and 4 rooms, bathroom, elec. range, refrigerator, hot water supplied. Now available. — Tel. LO 2-5422 daytime or LO 2-2998 evenings. xc

BROWNSBURG — heated dwellings to let, 4 rooms each, and bathroom, 220 wiring, elec. range supplied; also other dwellings (unheated), all available for May 1. — Apply Pariseau & Fils Ltée; phone LE 3-6500 daytime or LE 3-4878 evenings. xc

BROWNSBURG — 3 modernized dwellings to let, furnished or unfurnished, 3, 4 and 5 rooms, 220 wiring, very clean; all now ready for occupant. Rentals, $30 to $45 month. — Apply Lucien Malaket; tel. LO 2-5293 daytime, or LO 2-5468 evenings. 1c

HEATED APT. — to let, at 385 Main St., range and refrigerator supplied. — Phone LO 2-2884. A28.2c

HEATED DWELLING — to let at Brownsburg, 2 bedrooms, living room, kitchen and bathroom; 220 wiring. Available May 1. — Apply Mrs. Donat Laforest, tel. LE 3-6542. xc

APT. TO LET — located at 494-A Bedard Blvd., an upper dwelling with three heated rooms, 220 wiring; available June 1. — Please call LO 2-2123. A28.2c

PREMISES TO LET — an interesting site for rent, situated on Main Street in your Main Shopping Centre. (Formerly the Dominion Store branch.) Spacious and well-suited to any kind of store. Close to the C.P. Station and ample parking space. — Information, LO 2-5680 or LO 2-5231. 1c

HOUSE TO LET — two-storey house with three bedrooms and bathroom upstairs; living room, dining room, kitchen and summer kitchen downstairs. Located in Lachute; for occupancy May 1. — Please call LO 2-6706 after five p.m. 1p

APTS. TO LET — one upper, five rooms, now available, rent $68; one lower, 4 rooms, available May 1, rent $64. — at 53-55 Mountain View. — Tel. LO 2-2313. A28.3p

For Rent

LOWER DWELLING — 6 rooms and bathroom, 220 wiring, stove, refrigerator, and other furniture supplied; or unfurnished. — Apply 228 Barron Ave.; phone LO 2-5511. xc

UPPER DWELLING — to let at 255 Mitchell St., 3 rooms and bathroom, rent $40 month. Available May 1. — Tel. LO 2-4081. xc

UPPER HEATED DWELLING — to let, 3½ rooms and bathroom, for occupancy May 1. — Tel. LO 2-2853. 1p

SELF-CONTAINED HOUSE — to let, 3 bedrooms, garage; available May 1. — Phone LO 2-4284. 1c

2 4-ROOM APTS. — to let, 2 bedrooms, tiled bathroom, 220 wiring. Centrally located. — Tel. LO 2-2741. A14.2c

TWO HEATED APTS. — to let, 3 rooms each (one furnished.) Available May 1. — Tel. LO 2-5685. A21.2c

UPPER HEATED DWELLING — to let on Main Street., available May 1. — Tel. LO 2-6163 or LO 2-4952. xc

BROWNSBURG ROAD — 7-room self-contained house, 220 wiring, central heating system; available May 1. — Tel. LO 2-6728 or LO 2-6098. 1p

DWELLINGS — to let, 4 and 6 rooms, with hot water, bathroom, etc. — Apply: Paul-Emile Gagné, Brownsburg; tel. LE 3-4493. 1c

LOWER DWELLING — to let, 1 mile from Lachute, R.R. 3, on the North River; 5 rooms, all modern conveniences, spring water and garden. Immediate occupancy. — Apply Emilien Laurin, tel. LO 2-6359. A21.2p-xc

BETHANY ROAD — upper heated 4-room dwelling to let. — Phone LO 2-4184. A28.3c

ST. ANDREWS EAST — Carillon Road, on Ottawa River; 3 rooms, furnished, heated, access to river; $40 monthly. Ideal for retirement; garden and possible use of 5 acres of farming land if desired. — LE 7-3367. A28.3c

REDPATH
for
RESULTS
FOR SALE
TOWN HOUSE, LACHUTE
Compact brick cottage of six rooms located at 620 Main Street, close to shopping, schools, churches. Living room, dining room, modern kitchen, powder room. Upstairs, three bedrooms, modern bathroom, good storage. New oil furnace, new wiring, all new plumbing. Wall-to-wall broadloom; curtains, draperies and shades included. Large garden, garage. To settle estate; asking $15,500.
Mrs. R. J. Cassidy, 562-6510

Wanted to Rent

WANTED — furnished summer cottage for season, at Lake Louisa. — Write P.O. Box 307, Lachute, Que. A28.2c

For Sale or Rent

BROWNSBURG — St. Antoine St., 4-room house for sale, $2,500 with easy terms; or for rent at $45 month. — At St. Philippe, house to let, rent $30 month. — At Whisselltown, new house for sale, 7 rooms, heating system. — Also lots for sale at different locations. — Tel. LO 2-5138. A21.2c

Business for Sale

BUSINESS FOR SALE — licensed grocery and butcher shop with all stock and equipment. — Phone LO 2-5155. xc

Livestock, Poultry, Pets

KITTENS — three kittens to be given away; clean. — Phone LO 2-6098. 1c

PUPS — male Dachshund puppies for sale, registered, $45. — Tel. LO 2-6943. 1c

TOP PRICES PAID
for
HORSES FOR PACKING PLANT
Highest prices paid for injured or dead horses or cows. Please telephone collect, immediately. Day or night. Our truck will remove animal
ARNOLD FARMS LIMITED
Phone Hawkesbury
MElrose 2-2126 or 2-2222
Granville, Que

Properties for Sale

FOR SALE — self-contained solid-brick house, 6 rooms, oil heated, 704 Main St.; now available. — Tel. LO 2-8006. xc

NEW BUNGALOW — for sale, 40x50 ft., on lot 70x100 ft. 10 rooms, including garage and complete basement, two ordinary fireplaces and B-B-Q in family room. Available May 1. Price $29,500 (cash to be discussed). — Phone LO 2-4284. 1c

2-STOREY HOUSE — for sale, 6 rooms with garage. Available May 1. Price $11,000 (cash to be discussed). Phone LO 2-4284. 1c

NEW BUNGALOW — for sale, located at 130 St. Jacques St., Lachute; 6½ rooms with all conveniences; near church and school. — Phone LO 2-2866. xc

ATTENTION! — Why continue paying rent? Lots, summer cottages, as low as $38 month; no cash down. We trust your good credit. — Phone LE 7-3843, or visit "Mon Manoir", Route 8, St. Andrews East, Saturday or Sunday. M12.4c

BROWNSBURG — at 312 Rosedale Ave., 2-storey house for sale, stucco finished, 6 rooms, new oil furnace. — Phone LO 2-5325. xc

HOUSE — for sale (furnished if desired), 1½ miles from Lachute, nicest spot on the North River; 5 rooms and complete bathroom, central heating, private garage, quiet surroundings, modern conveniences. Reasonable price and very easy terms. — Phone LO 2-6633. xc

BROWNSBURG — new 7-room house for sale, 4 bedrooms, 2 bathrooms. Extras include 2-car garage, paved drive and walk, enclosed sunporch, patio, garbarator, finished attic, full basement. — Tel. LE 3-4459. A28.3p

AT ST. COLUMBAN — furnished house for sale, with hot air heating system. — Tel. Montreal CRescent 9-1105. M5.4p

FOR SALE
Spacious
GARAGE, 100X80 FT., on large lot.
Bargain: terms if desired.
Apply René Martin,
ST. ANDREWS AGRICULTURAL CO-OPERATIVE
Tel. LE 7-3544
A28.4c

Accommodation Wanted

YOUNG MAN — requires accommodation with English family, near Dominion Shuttle if possible. — Phone LO 2-5628 between 6 and 9 p.m. A28.2p

Auction Sale

Items for sale —
ESTATE OF THE LATE MISS OLIVE MORRISON,
Hill Head, Que.
Saturday, May 1 — at 1 p.m.

One 4-burner Gurney combination gas and oil range, perfect condition; Connor electric washer; Kelvinator freezer; 6-piece kitchenette set; G.E. electric washer; 2-piece chesterfield set; chesterfield; chesterfield chair; 6 beds, mattresses; folding cot; upholstered occasional chair; antique rocker, several antique tables; china cabinet; bureau, 3 drawers; chest of drawers (4 drawers); chest of drawers (4 drawers & cupboard); coffee table; dishes, utensils, bric-a-brac, planters, plants, etc.; wheelchair; couch; enamel-top table; several assorted tables, trilight; several electric table lamps; asst. pictures; sewing machine.

Terms, cash.
— G. D. MacKenzie
A28.2c Auctioneer

Auction Sale

At the residence of —
GUY McELREAVY,
37 Principale St. (Rear of 35)
Shawbridge, Que.
Saturday, April 24, at noon

Complete household effects — red maple set, twin beds, 2 dressers, one with desk; 11 cu. ft. freezer-refrigerator; space heater; elec. washer; 2 stoves; tables, chairs, bunk beds, linens and dishes, swing set, toboggan and toys, new girl's bicycle, garage tools, good Homelite chain saw, car jacks, table saw, and numerous other items. Private offering of 5-ton I.H.C. truck with donkey.

Terms, cash.
— G. D. MacKenzie,
1c Licensed Auctioneer

Public Notice

On the thirteenth day of May, nineteen hundred and sixty-five, Mr. Alexander Campbell, farmer, of the Township of Harrington, will present to the Honorable Judge of the Superior Court, in the Court House at St. Jerome, a petition representing the granting of Letters of Verification in order to establish the death of Miss Annie S. Campbell, in New York City, on the 25th of January, 1964, and also the name and address of her legal heirs.

Lachute, this 7th April, 1965.
For the Petitioner —
M5.4c Richard Valois, Notary

Auction Sale

At the farm of —
W. J. VANDER BYL,
Lot 24, Concession 5, of Lochiel Township, 7 miles northeast of the Town of Alexandria at Lochiel Village,
SAT., MAY 1 — 1 P.M.

30 Head of mares, 20 guaranteed in foal. Several good work horses, 10 broken to saddle, consisting of Palominos, Pintos and blacks.

Terms of sale, cash.
— Albert Faubert, Auctioneer
1p

Public Notice

Canada
Province of Quebec,
District of Terrebonne,
No. 55,772
Superior Court
DAME ANGELA DIAFERIA, plaintiff,
— vs —
GILLES FORGET, defendant.
Notice
Dame Angela Diaferia, wife of Gilles Forget, musician, domiciled in St. Jerome, District of Terrebonne, has taken against her husband an action in separation as to property.
St. Jerome, April 9, 1965.
— Marchessault & Rousseau,
A21.2c Attorneys for Plaintiff

Auction Sale

At the farm of —
ERNEST J. McOUAT,
R.R. 1, LACHUTE,
Rte. 8, next La Lorraine Motel,
Thursday, May 6 — 12.30 p.m.

Herd Ayrshires and 3 Holsteins — 26 milking cows, some fresh, others later; heifers (5 2-yr-olds to freshen early fall, 5 1-yr.-old); 1 calf, 10 months.. All registered except 3; all TB and blood-tested, and vaccinated.

Tractor (MF, 35), tractor (Ford), manure spreader (I.H.) 400-A.

The following 7 machines have a 3-point hitch; all nearly new — discs (28), grubbers (3 sections), grubber cultivator, rigole cleaner, plow (M.F., 3-furrow), scraper blade, mowing machine (M.F., 7').

Seeder (15 drill), roller, smoothing harrows, chain harrows, rake (New Holland), hay baler (I.H. 46), hay elevator, binder (I.H., 6-ft.), fertilizer spreader, 2 rubber-tired wagons with racks, 2 sleds (heavy), 1 rack sled, express, buggy.

New milker (De Laval, 2 units), solution rack, can rack, electric clippers (Stewart), chain saw (Pioneer), mineral feeder, fence stretcher, electric fencers, stone boat, cultivator, engine (gas), milk cart, 4 ladders, baler cord, 2 wheelbarrows, 2 lawn mowers.

Chains, cant hook, doors, windows, screens, tools, forks, shovels, crowbars, horse collars, harness, buffalo robe, 2 lawn chairs, milk cans, hay, straw bales, also household articles.

Terms: cash.
— Geo. MacKenzie,
A28.2c Licensed Auctioneer

Tenders

Catholic School Commission of St. Michel de Wentworth (Nord) County of Argenteuil

The School Commission will receive, up to 6 o'clock p.m. on Saturday, May 1st, 1965, tenders for re-surfacing the roof of the school in St. Michel, about 3,040 feet in area, with 10-ply tarred and gravelled.

Tenders will be opened at a public meeting on Tuesday, May 4, 1965, at 7 o'clock p.m.

The Commission does not engage to accept the lowest or any of the tenders submitted. Additional information may be obtained from the secretary-treasurer at LE 3-4088. All tenders to be sealed and marked "Tender for Roof".

Given at St. Michel, April 7, 1965.
— Lionel Rose, Secretary
A21.2c

Help Wanted

TEACHERS WANTED — for summer work, to represent an outstanding program in your community. Guaranteed income and opportunity for permanent position if you desire. For local interview write — Mrs. A. Lipes, 4955 Carlton Ave., Montreal, Que. My5.6c

WANTED — middle-aged woman as companion. Comfortable home, light housework, salary. — Phone LO 2-5568, or see Mrs. Harry Scott, 511 Meikle Street, Lachute. 1c

EXCEPTIONAL OPPORTUNITY
Permanent year-round position for Caretaker couple on large Estate. Good salary plus new modern three-bedroom home provided. Applicant should be general handyman, able to drive truck, handle minor machinery repairs, chain saw, rough carpentry, etc. Outstanding opportunity with many special extras for right party. Bi-lingual preferred. Write giving age, number of dependent children, experience and references. — Box SJL-220, Watchman, Lachute. 1c

Miscellaneous

PIANO TUNING — If you need your piano tuned, please call LO 2-2686. (Ask for Tony.) xcx

DO YOUR — rugs need cleaning? Is your vacuum cleaner or floor polisher in unsatisfactory condition?... How about trading them in on a new model? — Call LO 2-6469, René St. Jacques, Electrolux dealer. M5.4p

Help Wanted

UNUSUAL OPPORTUNITY — High commission earnings with a growing 61-year-old company selling world famous Goodyear maintenance products. Rod Torno earned over $24,000 (not typical, but indicative of potential) last year. M. W. Frank earned over $13,000. Age no barier. Diversified year-round line. No investment required. We take care of all financing, shipping, and collections. Start on part-time basis if you like. — Write Consolidated Paint & Varnish (Canada) Ltd., East Ohio Bldg., Cleveland, Ohio U.S.A. 1c

HELP WANTED — for sewing children's clothes, at home. (Factory work). — Phone LE 3-6873. 1c

GOOD OPPORTUNITY
For Aggressive Young Man.
Must be bi-lingual, as duties will include dealing with the general public. Excellent opportunity for advancement.
PIONEER CHAIN SAWS INC.
Please phone Aimé Filion, at LO 2-5221, for appointment.

Brighten Your Home FOR CHEERFUL LIVING
SPRED SATIN — GLIDDEN PAINTS & VARNISHES
Paint Rollers, Brushes, All Accessories.
NEWEST WALLPAPER SAMPLES here for your selection.
Glidden
Your Paint Headquarters in Lachute
WILSON & GORDON MAIN STREET LO 2-2777

$500 BONUS ON OUR MODELS DURING SUMMER PERIOD

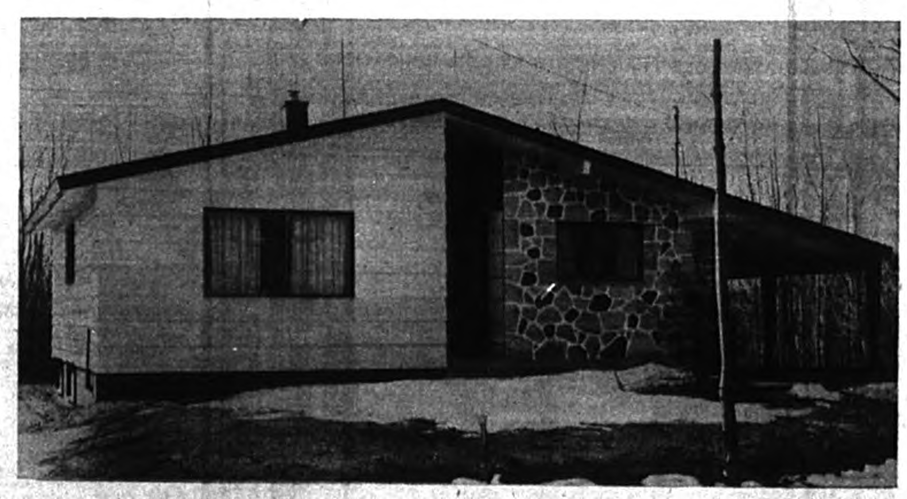

Visit our development — choose your home.

WHY WAIT SO LONG..?

LACASSE PROJECT

St. Patrick Street, Brownsburg

Cedarcrest Homes Inc. offers you different attractive designs — split-levels, bungalow, bi-level, with brick, natural stone or wood finish. Also choice of localities — Lachute, Brownsburg or St. Jerusalem.

3% PROVINCIAL DISCOUNT ACCEPTED | MONTHLY PAYMENTS

FOR INFORMATION, CALL:

LE 3-4666 (office) LE 3-4491 (residence)

Office open from 1 to 10 p.m.

The Lachute Watchman

SECTION 2; PAGES 9 - 12 LACHUTE, QUE., WEDNESDAY, APRIL 21, 1965

EDITORIAL PAGE

"In this Parliament are three Estates, the Lords Spiritual, the Lords Temporal and the Commons, but in the Reporters' Gallery yonder sits a Fourth Estate more important far than all."
— Edmund Burke

A provocative theory

IS THERE life in outer space?. . .

Some Russian scientists say they have picked up radio signals from far out in the universe and believe they have been sent by rational beings living on a remote planet.

Man has always been intrigued by the possibility of human life existing elsewhere than on earth. Fiction writers have speculated about life on the moon, on Mars or the other planets. The fancy has persisted even though most scientists are convinced the planets could not support human life as we know it.

But some western scientists maintain there are certain to be civilizations on planets revolving around other stars just as earth revolves around the sun.

A fresh stimulus to speculation about life elsewhere came with the wave of reports of flying saucers which stirred world interest about 15 years ago. A United States Navy officer in one such instance maintained flying saucers had been seen in 1949 over the White Sands proving grounds for guided missiles in New Mexico. He said he had seen one himself and expressed belief they were space ships from another planet.

Two years later the office of naval research in Washington sought to end the mystery when it said all reliable reports of such sightings were people glimpsing a huge new plastic balloon used by the N.S. Navy in cosmic ray studies at upper altitudes.

Reports that flying saucers had been seen persisted even after that, but little has been heard of them in more recent years.

The Russian scientists believe that an object in space identified as CTA-102 is sending flickering radio waves repeated every 100 days. Dr. Nikolai Kardashev, a radio astronomer, said " a super-civilization has been discovered."

Other scientists, in Russia and elsewhere, were more cautious. They argued that data requires more verification before such conclusions can be drawn.

Under existing means of communication it seems doubtful that we can either prove or disprove the Russian belief that intelligent beings live somewhere in outer space. For one thing, even at the highest conceivable speeds it would take more than a lifetime to reach most parts of the universe.

Solution of the mystery probably will have to wait until we have developed faster, more reliable and more sophisticated devices for transmitting messages or carrying human beings through space.

"The Iron Land"

QUEBEC NORTH SHORE is a place for men who really want to work, according to Canadian writer Tom Alderman, in the current issue of Imperial Oil Review.

In his feature story, "The Iron Land", the author casts a revealing insight into the extraordinary people — as well as the economics and geology — of what he calls "this red wasteland of rocks, spruce and muskeg, caught in a vice of icy, sub-arctic currents."

In writing about the area which has recently made Canada the world's fifth largest iron ore producer, Alderman introduces such men as Father Théodore Roussel, the Roman Catholic priest at Labrador City, who says, "It's not a country for intellectuals. It's for men of action," — and then supports his claim by building "the finest church east of Quebec City" on funds raised entirely within the community.

Or there's 33-year-old Hector Maloney, Esso agent in Port Cartier, who said, "It's a young man's country. Young men should lead it," and then supported his claim by defeating his uncle for mayor.

Ray Pafford, 27, head of plant engineering for Wabush Mines, would agree. "Where else could a guy just out of college become responsible for engineering in a $300-million business?" he asks.

Red tape and versatility

GOVERNMENTS don't often admit they are wrong. But in the case of Professor Mulford Q. Sibley, that is what the federal government has done.

Immigration officials turned back the professor of political science at the University of Minnesota when he entered Canada at Winnipeg to address a peace meeting at the University of Manitoba.

The reason given was that Prof. Sibley had refused to answer an immigration officer's questions and had declined to wait in custody until a special tribunal could be convened. The professor said "violent overthrow of the government" was the only thing he was asked about. He found this strange because he considers himself a Quaker and a pacifist.

An immigration official in Winnipeg said Prof. Sibley had once proposed formation of campus clubs dealing with communism, free love, nudism and other controversial subjects. The professor said he had mentioned these as extreme examples in an effort to stimulate a free exchange of ideas among students.

The Manitoba branch of the Voice of Women, which had sponsored the meeting Prof. Sibley was to have addressed, protested the ruling and asked for an immediate inquiry. Governor Karl Rolvaag of Minnesota praised the professor's "personal honesty, integrity and high moral character." And one week later, Immigration Minister Nicholson announced in Parliament his department would allow Prof. Sibley to enter Canada to speak in Winnipeg with no questions asked. He said he had decided to exercise his discretion in favor of the professor after considering "all the relevant information." At the same time he defended the action of his department in originally refusing admission to Prof. Sibley without a special inquiry.

While the minister didn't come right out and say the ban was a misjudgment, this was what his decision conveyed. Human beings are not infallible. And governments, which are made up of human beings, are equally subject to error. The interesting thing in this case is that the government has acknowledged it was originally at fault and has taken steps to correct its course. This is something that demonstrates courage on its part.

Weeklies set a moral standard

A COMMENT of the Bowmanville Statesman about Bowmanville's local drama workshop, has a far wider interest and application.

It seems that a play put on locally was deemed by the editor to be in bad taste and to have appalling emphasis on things not ordinarily discussed around the family dinner table. The Statesman's editor uses the occasion to enunciate his policy: "We try to put out a newspaper each week that can be read by every member of every family without being offensive. If we lowered these standards to the level of the dialogue and plot (being discussed) we doubt very much if we would receive continued public support. Nor would we feel we deserved it."

Picking up this item in the recent news, Fort Erie Letter-Review strongly commends it to program producers of the Canadian Broadcasting Corporation and others.

Viewpoints and perspectives

FORCE OF HABIT. — Why does unemployment increase during the winter months? Certainly climatic conditions are a factor, but our tendency to buy and do certain things at specified times, out of custom, also enters into the picture. . . Repairs and renovations to our homes and places of business, seasonal dry cleaning, repairs to machinery and equipment, generally can be done just as well or better during the winter months.

— Fort Frances (Ont.) Times

The Lachute Watchman
and Ottawa Valley Advocate

— Established 1877 —
SUBSCRIPTION RATE PER YEAR: CANADA, $3.00
U.S.A., $4.00, OVERSEAS, $4.00
MEMBER OF CANADIAN WEEKLY NEWSPAPERS ASSOCIATION
(Authorized as Second-Class Mail, Post Office Department, Ottawa).

MEMBER AUDIT BUREAU OF CIRCULATIONS

PUBLISHED AT LACHUTE, QUE., EVERY WEDNESDAY, BY GILES PUBLISHING HOUSE LTD.

Copyright — The entire contents of this publication are protected by copyright and are not to be reproduced without the written consent of the publishers.



"MAYBE— A LITTLE MORE TAKE-HOME PAY..?"

OVER THE YEARS *With Lachute Watchman*

85 YEARS AGO

April, 1880 —

Brownsburg — Winter has gone and left us in the mud. Work and business of all kinds is at a standstill.

We congratulate our young friend Henry R. Hammond, who has successfully passed his examinations for the B.C.L. degree before the McGill College Faculty.

Winnipeg is now lighted by 25 oil lamps being put in the streets.

Thomas Palliser is leaving Ottawa April 20 for Manitoba, and any persons having horses to send, he would be willing to take charge of same.

The Upper Lakes schooner "George Thurston", 250 tons, has been chartered to take a cargo of ice to New York.

There are two ladies now preaching in this village.

An organized system of grave robbing has been going on in Papineauville. Eight bodies are said to have been removed.

A terrible fire in Hull rendered homeless 700 families, sweeping a swath one mile in length and 400 yards wide.

Two gentlemen visited Lachute this week to secure a site for a new rope factory. They wanted 30 horse power, and were well pleased with the place.

25 YEARS AGO

April, 1940 —

W. George Rodger, Registrar for Argenteuil County since 1931, died somewhat suddenly. He had been active in Masonic and community affairs, and served as mayor of St. Andrews Parish for many years.

At a Boy Scout and Wolf Cub demonstration in the High School, Scoutmasters Chas. Duncan and Geo. Leggett, and Cubmasters Bob Miller and Harold Deacon were heartily thanked by Mr. H. M. Gall on behalf of the parents. Patrol Leader Edmund McFaul and his boys received awards for the 1938-39 competition.

An armed hold-up was staged Sunday evening in Beaton's Pharmacy, when Miss Jean Bain, in sole charge of the store, was accosted by a stranger with a revolver. The man made off with $30. Cst. Alex Gervais was summoned by telephone.

Dr. W. F. McMartin was elected president of the newly-named Lachute Tennis Club. Vice-president is Dr. Jules Lafleur; secretary, Guy Gosselin; captain, Fernand Legault; directors, G. Cousineau, J. Dumais and H. J. Lamarche.

Albert Maclaren, president of power and paper companies at Buckingham, died of a heart attack, following a minor automobile accident.

A $700,000 fire loss was suffered by Cdn. Kaolin Silica Products near Lac Remi and about 10 miles west of Arundel.

A measure to grant toll exemption to summer residents using the de Bellefeuille bridge at St. Eustache, was rejected at Quebec. Farmers of Two Mountains and Argenteuil counties enjoy toll-free privileges over this bridge.

Harrington — People of this community are sorry to lose their cheese-maker of the past 30 years, Mr. D. J. Bates, who has sold out to Mr. Leclair, of Vankleek Hill.

It is learned that Donald MacRae, proprietor of MacRae Motor Sales, has purchased the property at the corner of Brownsburg Road and Chatham Street to establish an up-to-date service station. This was formerly the P. R. McGibbon home, and now the Muir residence.

Miss Kay Miller, nurse-in-training at the Montreal General Hospital, spent the week-end at her home.

SUGAR AND SPICE
by Bill Smiley



Sour Note On Festivals

Every year, the Music Festival throws our establishment into a ring-tailed tizzy. And this year it was the same old story.

In the first place, it always takes place at the worst time of year. One year it will be in the middle of the opening of trout season. By the time I get out, after listening to all those crumby little kids play the same old crumby pieces, the big fish are all gone, and I have to thrill over the leftover seven-inchers.

Another year, it strikes at the height of those first golden, green days on the golf course. This year, it caught me right in the middle of about 100 hours of marking exams "in my spare time," as the taxpayers put it.

But I'm not complaining. I'm used to sacrificing the finer things of life for what my wife thinks are the finer things of life.

No, I don't worry about me. Nor do I worry about my son. He's like me: a steady reliable, gentle, sweet type, who takes things as they come.

It's the women in our family who cause the trouble.

My wife and daughter, who operate on high C at the best of times, hits a new note, way above that, when Festival Time arrives.

Young Kim has a penchant for self-destruction before the event. At her very first music festival, when she was six, she played a piece called "The Little Mouse." And you should have seen her. Under her left eye she had the biggest little mouse ever hatched — size of a rat. The day before, in a rush for the teacher's desk, with a brilliant piece of art work or summat, she had collided head-on with a little boy. She had an eye like a rainbow with a hangover.

Another year, she got the flu', and played with a temperature of 102. Feverishly.

Last year, she came up to me about three weeks before the festival and said, "Guess what, Dad?"

She'd broken a finger playing basketball, and later lumbered through her pieces with a cast on it.

The other day, she decided to ski down the last 40 yards of the ski slope on her nose. It was the day before the festival. She played in a state of shock. And her parents listened in the same state.

It's disturbing to have a nut of a kid like that around. But she's merely a physical case. Her mom is a mental case. When the bugle goes for the music festival, the Old Girl leaps on her hobby-horse and rides off in all directions.

At one time she was an ordinary festival mother. Lipstick gnawed off, hair like a haystack, eyes wild, fingernails bitten down to the first knuckle, nerves like strung piano wire.

But now she's a music teacher, as well. Not only does she bleed for our own kids, but her pupils as well.

There hasn't been a bed made in our house since the festival began. Not that it bothers her; she hasn't slept a wink anyway.

She gallops off at 9 a.m., pencil and program like sword and shield. And she sits there listening to a lot of little kids playing a lot of little pieces for about 14 hours. Then she comes home and gives me a three-hour post mortem.

I reel into bed and fall asleep like a wet towel. She lies there in a state of warm rigor mortis, going over all the mistakes her students made, replaying their pieces, arguing furiously with the stupid adjudicator, grinning wildly at the other teachers, saying "just wait until next year".

Music festivals are for crazy people. Crazy kids, who think they are musical. Crazy parents, who think their kids are musical. Crazy music teachers, who think they are musical and their students can't help showing it.

How'd you like to be married to two crazy people?

Toronto Telegram News Service



BUSINESS CARDS

MAC E. WALKER
INSURANCE
Residence, Telephone LO 2-2536
Office Telephone LO 2-5474
Main Street — Lachute

JONES INSURANCE INC.
Chartered Insurance Brokers
103, Bethany Street — Tel. LO 2-426

LINTON ARMSTRONG
REAL ESTATE
Chartered Insurance Broker
723 Main Street — Tel. LO 2-5005
LACHUTE

STANLEY W. RODGER
GENERAL INSURANCE
Representing:
Alliance Assurance Co. Ltd., of London, England.
Lachute, R.R. 2 — Tel. LO 2-5883

GEORGES RAYMOND
PLUMBING — HEATING
OILBURNERS
Licensed Master Plumber
49 Bellingham — LO 2-4005

LACHUTE FARM EQUIPMENT LTD
E. Raymond & Sons, props.
TRUCKS, TRACTORS
"International"
Farm and Industrial Machinery
Sales and Service
2 Main Street — LO 2-2200
LACHUTE

ERNEST McGILL
Insurance Broker
Hawkesbury — Lachute
ME 2-3037 — LO 2-6081

THIS WEEK AND NEXT
by Ray Argyle

Pause Might Bring Peace

President Johnson's "peace offensive" against the Communists in Vietnam appears to be having as little success as previous military offensives against the Viet Cong rebels. Canadians should be prepared for a long, indecisive struggle in Southeast Asia.

The seeds of the Vietnam dilemma were sown during the 1954 Geneva Conference at which France surrendered its Indochina colonies to native insurgents.

North Vietnam was handed over to Ho Chi Minh, leader of the Communist Viet Minh rebels. The south was put in the hands of the pro-American Ngo Dinh Diem, on the understanding the free elections would be held in 1956 to establish a single government for all Vietnam.

The late Ngo Dinh Diem, recognizing the solidarity of the Communist hold on the 14 million inhabitants of the north and his own weakness among South Vietnam's divided 12 million, refused to permit the elections. In this, he was backed up by the United States, which had intruded itself into Southeast Asia after the collapse of French influence.

All of Vietnam would have come under Communist control in 1956 had the elections been held. The tragedy of Vietnam is that having deprived the Communists of a victory by ballot, it has proven much more difficult to defeat them by bullet.

The years between 1956 and 1963, when Ngo Dinh Diem was asssasinated in a coup d'etat, were marked by corruption, terrorism, and religious war by Diem's government on South Vietnam's Buddhist population. South Vietnam's outlawed National Liberation Front (the Viet Cong, which is Communist-dominated but includes non-Communist representatives, responded with its own brand of terrorism.

American policy is to insist that South and North Vietnam are two separate nations, and that the war is between the Saigon government in the South and the Ho Chi Minh regime based in Hanoi in the north. The U.S. further maintains that the Viet Cong rebels in the south, who have taken control of more than two-thirds of the area and half the population, are under the complete domination of Hanoi.

President Johnson's "unconditional" offer of peace talks ruled out any question of sitting down with rebel representatives. As Hanoi maintains the Viet Cong must take part in such talks, Johnson's offer was thus foredoomed to failure, although there is always the possibility of some compromise which might allow the Viet Cong to attend as observers.

The most the U.S. can hope for in Southeast Asia is a neutral South Vietnam which would occupy somewhat the same role in that part of the world as Austria does in Europe.

Both the Russian and Chinese governments have made it clear that they will not tolerate unfriendly regimes in states adjoining their borders. But in disputes involving states that are not contiguous to their homelands — such as Austria, Greece and South Korea — the Communists have shown they will not involve their own military forces unless there is first a threat to their homelands.

The best assurance of Chinese troops staying out of Vietnam, therefore, lies in keeping American participation there to a minimum. The problem for the United States is that having spent $3.3 billion and having sent 25,000 military personnel to South Vietnam, the Saigon regime is still managing to lose the war. How much more American aid — and attacks on North Vietnam — will it take to defeat the Viet Cong without sparking Chinese intervention?

The U.S. learned in Korea that invasion of the north brought Chinese retaliation. Unless the U.S. wants to become involved in a similar war in Vietnam, it will heed Prime Minister Pearson's plea for a pause in the attacks on Hanoi territory.

Toronto Telegram News Service

PROFESSIONAL CARDS

LEGAULT & PAQUIN
BARRISTERS & ADVOCATES
Guy Legault, Q.C. — J.-C. Paquin, B.A., L.L.L.
597 Main Street — LACHUTE — Telephone LO 2-2484

Mtre. ROGER LAGARDE, Q.C.
Former Bell Telephone Office, Main Street, LACHUTE — Telephone LO 2-4114
LAWYER & ATTORNEY

W. M. C. STEEVES, B.A., B.C.L.
LAWYER
189 Brownsburg Road — Tel. LO 2-5529

VICTOR BARRE, Q.C.
LAWYER
Professional Building — Tel. LO 2-5953
446 Main Street — Lachute, Que.

FRANK S. BOYD, B.A., B.C.L.
LAWYER
491 Victoria Square — Montreal, Que.
Phone: (Bus.) 866-4421 — (Res.) 695-1016

VALOIS & VALOIS
NOTARIES
The late J. E. Valois — The late Gaston Valois
Simon Valois, L.L.B. — Richard Valois, LL.L.
Bethany Street — LACHUTE — Telephone LO 2-5451

JACQUES E. BEAUDOIN
NOTARY — NOTAIRE
Depositor of the late J. F. Lavigne's notarial papers.
Main Street — LACHUTE — Telephone LO 2-5618

NOEL CAMPEAU, B.A., L.L.L.
NOTARY
854 Main Street — LACHUTE — Telephone LO 2-5449

B. MASSICOTTE
O.D., B.A., L.Sc.O.
DOCTOR OF OPTOMETRY
Hours: 10-12 — 2-5 — 7-8
Thurs. Office Closed — Sat. 10-1.00
Mon., Wed., Fri. — 7-8 p.m.
Tel. LO 2-2888
554 MAIN ST., LACHUTE

A. R. MOORE
CHARTERED ACCOUNTANT
Lachute, Que.
48 Mountain View — Tel. LO 2-4221

W. J. T. ADAMSON & CO.
CHARTERED ACCOUNTANTS
620 Cathcart Street — MONTREAL — Telephone 861-6778

ROLLAND A. MORIN
CHARTERED ACCOUNTANT — COMPTABLE AGREE
Above Beaton's Pharmacy, Main Street, LACHUTE — Telephone LO 2-4141

QUEBEC LAND SURVEYOR & FOREST ENGINEER
J.-Arthur Lafrance, B.A., Q.L.S., F.E., C.C.
356 Bedard Blvd. — LACHUTE — Telephone LO 2-6012

CUSHING, SMITH & CO.
CHARTERED ACCOUNTANTS
4635 Sherbrooke St. W., Montreal 6 — 882 Main Street, Lachute
WE 3-6732 — Lachute Office Manager — John P. Ferrer, C.A. — LO 2-4182

JACQUES M. HEBERT
CHARTERED ACCOUNTANT
P.O. Box 353, Lachute, Que. — 3175 Lacordaire, Apt. 3, Montreal, Que.
Tel. LO 2-6398 — Tel. 729-6586

JAN OZERS, P.Eng.
CONSULTING CIVIL ENGINEER
Construction Surveys — Estimates — Reports
Construction Supervision — Contract Disputes — Arbitration
Pointe au Chene, Que. — Tel. Hawkesbury 632 3-3871

R. A. WHEATLEY, D.D.S., L.D.S., R.C.S. (Eng.)
DENTAL SURGEON
15 Main Street — Tel. LE 7-3614 — St. Andrews East, Que.

For Parents Only

A Weekly Feature of Helpful Hints on Child Training.

(Copyright)

Family Enjoyment of Flowers

— By NANCY CLEAVER —

"There is never a time so sweet
As the Spring, the Spring
of the year,
When daisies blow at your feet,
And daffodils appear —"

Eager primary boys and girls sang these opening lines of a song by Margaret Rose in the Music Festival. Later the adjudicator stressed the importance of the words meaning something to a singer. What do "the flowers of springtime" mean to you, to your son or daughter?

Visitors to beautiful Keukenhof Gardens in the Netherlands, see an amazing display of spring flowering bulbs opening in the beds and along the banks of a stream beneath the towering elms.

Along the paths scores of fathers and mothers walk with their children. We visited Keukenhof in the middle of the week and we asked about the youngsters missing school. The answer was, "They are likely having a holiday and so are their parents. Both schools and places of work close for a day in most communities so families are free to go to Keukenhof — and almost everyone takes advantage of this treat!"

It is little wonder that the Netherlands people are such lovers of gardens, because at a very early age children learn to love daffodils, blue scilla and grape hyacinths, many-colored tulips and fragrant hyacinths.

It would be difficult to find a family in Holland without a flower garden. But is this not true of Canadian homes, as well?

One of our greatest pleasures when winter is slowly disappearing is to watch the green shoots of our tulips coming up in our flower beds, and a companion joy is to go out into the country to see Manitoba's delicate emblem, among the earliest of the wild flowers, the Prairie Anemone (often called a Prairie Crocus and also Pasque Flower) in its bluish-purple beauty.

Dorothy Thompson once wrote that she thought the flowers we most love are those we knew when we were young, when our senses were most acute to color and to smell, and our natures most lyrical. My father shared his love of flowers with me by allowing me to help him in his flower garden. My mother's way was to take me by the hand and go and just LOOK at a clump of snowdrops, or an opening rose bud.

Why not take your little son or daughter and walk along your streets during spring, summer or autumn, and see what a variety there is in the flowers which are tended with such care?

Throughout the whole season there are always colorful gardens there surrounded by well kept lawns and beautiful shrubs and trees. The many varieties of lilacs both early and late are a particular delight and a little later the roses are indeed "a thing of beauty and a joy forever."

One of the loveliest features of any place is beauty in flowers — and yet there are parents, who have never taken time to take their children to see these special spots. Indeed they seldom walk along the paths of a park or along a street with eyes searching for lovely flowers.

A visitor to Canada, Alistair Horne, wrote in his book Canada and Canadians, "A Canadian's attitude to his environment — so often a harsh and relentless one — might be summed by in one word: **Gardens.**"

Car's condition woman's chore

"Whether she drives or not, a woman can be a major factor in keeping the family car in safe operating condition," claimed Harry Shaw, of Hamilton, Ont., of the Canadian Highway Safety Council's vehicle safety committee. Pointing to the Council's April-May car-check campaign across Canada, Mr. Shaw placed a serious responsibility on the woman of the house in making sure the family car is maintained in top condition at all times.

He said, "She should inspect the car every chance she gets, checking headlights, tail lights, direction signals, windshield wipers and washers, horn, tires, steering, brakes, even the exhaust system. Most women are naturally meticulous and will catch potential failures in the vehicle sooner than the man of the house."



Quickie treats with cocoa

Eager appetites will always send little folk (and big ones too!) rummaging about the kitchen for snacks. What could satisfy them better than treats made with cocoa? Here are a few suggestions for casual refreshments for any hour of the day — from the time neighbors drop in unexpectedly for coffee, to that evening television snack. They're all easy, and they take just minutes to prepare.

Cocoa Toasties

Preheat oven to broil. Cut six bread slices ½" thick, trim crusts, cut each slice into four strips. Combine 4 tbsp. cocoa with ¼ cup sweetened, condensed milk. Lightly spread all sides of each strip with cocoa mixture. Press each side into flake or desiccated coconut, place on buttered baking sheet. Toast under broiler about 6" from heat for about a minute or until coconut is lightly toasted. Turn to opposite side and repeat. Yield: 2 dozen Toasties.

Cocoa Dessert Pancakes

Blend 1½ cups pancake mix, ¼ cup sugar, 4 tbsp. cocoa and ½ cup finely chopped walnuts. Beat 1 egg with 1½ cups milk. Add milk to pancake mix and stir till just blended. Pour batter, ¼ cup for each pancake, on a hot, lightly greased griddle. Turn when puffed and bubbles beg into break. Sprinkle with confectioner's sugar and serve with Honey Butter Sauce. Yield: 18 pancakes.

Cocoa Honey Syrup

The easiest, quickest, most remarkable product for versatility is a jar of this sauce kept handy in the refrigerator. It serves not only as a base for endless variations of beverages, both hot and cold, but as a topping for ice cream or puddings, and as the secret ingredient in our instant marvel of a dessert — Mousse au Chocolat.

In a 1 quart saucepan, mix 1 cup cocoa, ¾ cup granulated sugar and ¼ tsp. salt. Stir in ¼ cup honey and 1½ cups boiling water. Stirring continuously, bring to a boil over low heat. Cook for three minutes. Add ½ tsp. vanilla and 1 tbsp. butter. Pour into a pint jar. Cover, cool and refrigerate. Yield: 2 cups.

Mousse au Chocolat

Beat ½ pint whipping cream with 2 tbsp. sugar and 1 tsp. instant coffee until very stiff. Fold in ¼ cup Cocoa Honey Syrup. Spoon into parfait glasses or baked 3" tart shells. Garnish with slivered almonds. Serve chilled or semi-frozen. Yield: 4 servings.

TO FIGHT CANCER

The Canadian Cancer Society campaign is designed to emphasize the importance of prompt attention for any symptom of this disease, which is not always hopeless. Its various forms range from mild cases that are often curable, if proper diagnosis is made and prompt treatment given. With early care, the disease may be cured, but time is the important factor. . . Your local branch will supply information on request regarding the Society's activities in this field.



The home economists of the Consumer Section suggest combining eggs and asparagus to make nourishing lunch dishes such as the attractive salad mold pictured here. Verdant spears of asparagus and white and gold egg slices are suspended in a sparkling, delicately flavored jelly mixture. Serve wedges of the salad mold on a bed of crisp lettuce, accompany with a cream soup, and hot buttered rolls for a satisfying family lunch.
— Canada Department of Agriculture photo

Eggs and asparagus team up for spring luncheon menus

What to have for lunch is a problem with most homemakers. The old standbys such as soup and sandwiches, macaroni and cheese, and casseroles using leftovers, are always favorites. Now that spring gives promise of fresh asparagus and lots of fresh-laid eggs, your menus can be considerably brightened by teaming these two together. For instance, serve an egg-rich sauce over asparagus tips, an asparagus soufflé, or a fresh omelet with creamed asparagus. Hard-cooked eggs and asparagus combinations make hearty lunch dishes. The following two recipes suggested by the home economists of the Consumer Section are delicious examples.

The first combination is a sparkling jelly mold with jewel-green asparagus tips and rounds of white and gold hard-cooked eggs. Accompany the salad with a cream soup, carrot strips and hot cheese biscuits. For dessert, serve tart stewed rhubarb and oatmeal cookies.

The second asparagus and egg dish is a creamy casserole topped with golden-brown bread crumbs. Serve this tasty oven meal with buttered toast and a tossed salad.

Green and Gold Salad

1 Envelope (1 tablespoon) gelatin, ¼ cup cold water, ¼ cup sugar, ¾ teaspoon salt, 1¼ cups boiling water, ¼ cup vinegar, 1 pound cooked asparagus, 4 hard-cooked eggs, 2 tablespoons chopped green onions.

Soak gelatin in cold water 5 minutes. Combine the sugar, salt, boiling water and vinegar. Add gelatin and stir until dissolved. Pour a layer of jelly in bottom of a 4 cup mold. Arrange a design of asparagus tips and slices of hard-cooked egg on the jelly and chill until set.

Chill remaining jelly until beginning to set. Cut remaining asparagus in ½-inch pieces, mix with coarsely chopped eggs and onions. Fold mixture into thickened jelly, pour into mold and chill until firm. Makes 6 servings.

Asparagus and Egg Casserole

3 Tablespoons butter, 3 tablespoons flour, ½ teaspoon salt, ½ teaspoon dry mustard, ¼ teaspoon paprika, dash of cayenne, 1½ cups milk, 1 cup grated cheese, 6 hard-cooked eggs (sliced), 1 pound asparagus (cooked and cut in halves), ¼ cup buttered bread crumbs.

Melt butter, blend in flour and seasonings. Gradually add milk and cook, stirring constantly until smooth and thickened, about 10 minutes. Remove from heat, add cheese and stir until melted.

Pour a layer of sauce in a greased 6-cup baking dish. Arrange alternate layers of egg slices and asparagus on top. Cover with remaining sauce and sprinkle with buttered bread crumbs. Bake in a moderate oven (350°F.) until lightly browned and thoroughly heated, 15 to 20 minutes. Makes 6 servings.

NUTRITION

Older people require proteins for the maintenance of the body. The variety of foods that provide these nutrients include meat, fish, poultry, eggs and cheese.

Succotash dish was born of 'odds and ends'

We all know what happened to Old Mother Hubbard when she went to the cupboard — yet many of the world's most delightful dishes have been developed by cooks who went to the cupboard and found it not bare but full of, what can only be called "odds and ends". By combining and blending these various morsels of food, they eventually came up with a culinary disaster or a triumph, depending on their inventiveness and ability.

Probably, Succotash was born in just such a way. A dish originally belonging to the North American Indians, Succotash or "Misickquatash" as they called it, was made of corn and kidney beans and cooked in bear grease. It may well have been one of the first recipes taught by friendly Indians to the settlers at Plymouth Rock. As it could be made from most of the sparse materials at hand, the settlers were probably highly delighted with it.

This recipe for Succotash Casserole used sliced frankfurters as a staple with corn, lima beans, onions and stewed tomatoes. However, other vegetables can be substituted, depending on what greets you when you open your cupboard door!

To make Succotash Casserole, preheat your oven to 350 deg. F. (moderately hot) and grease a 6-inch baking dish. Cook 1 medium-sized onion, thinly sliced, in 1 tablespoon of butter and combine it in a dish with a 14-ounce tin of kernel corn, a 15-ounce tin lima beans, a 28-ounce tin stewed tomatoes and 6 to 8 sliced frankfurters. Top with 1 cup day-old bread cubes. To ¼ cup melted butter add ½ teaspoon salt and ¼ teaspoon pepper. Pour this sauce over the casserole mixture.

Bake in a covered casserole for 30 minutes, then remove cover for the last 5 minutes to give the topping a deliciously golden crust.

This recipe will serve 4 to 6 people.

Teatime Topics



Specially Written for The Lachute Watchman

By Jean Sharp, Canadian Press Staff Writer

You may not ever have a reason to write to a governor-general, but knowing how to address letters to personages can be useful, if only to settle arguments.

A letter to the governor-general is addressed to His Excellency The Right Honorable John Smith, Governor-General of Canada, or to His Excellency The Governor-General of Canada. His salutation is Sir. His wife is Her Excellency.

A provincial lieutenant-governor is The Honorable John Smith, Lieutenant-Governor of the Province of, or His Honor The Lieutenant-Governor of the Province of —.

A lieutenant-governor keeps the title Honorable for life. So does a prime minister of Canada because he is a member of the Queen's Privy Council for Canada. Because he is also usually a member of the Queen's Most Honorable Privy Council (the United Kingdom privy council), a prime minister is usually styled the Right Honorable for life.

Right Honorable

A letter to the prime minister of Canada is addressed: The Right Honorable John Smith, P.C. (for privy council), M.P., Prime Minister of Canada. His salutation is Sir.

A provincial premier's written address is The Honorable John Smith, M.L.A., The Premier (or Prime Minister) of the Province of —. He is The Honorable only during his term of office.

A federal cabinet minister is always a Privy Council member and The Honorable for life. Members of provincial cabinets are styled Honorable during their terms of office. They are addressed as The Honorable John Smith, Minister of Labor.

A letter to a senator is addressed to The Honorable John Smith. If a senator is a Privy Council member, he becomes Senator the Honorable or Right Honorable.

Chief justices and justices of high courts are The Honorable John Smith, Chief Justice of —, or The Honorable Mr. Justice John Smith. A county or district court judge is His Honor Judge John Smith.

The Reverends

An Anglican archbishop is The Most Reverend John Smith, Archbishop of —. A bishop is The Right Reverend; an archdeacon, The Venerable; a dean, The Very Reverend; a canon or minister, The Reverend.

A Roman Catholic cardinal is His Eminence John Cardinal Smith, Archbishop of —; an archbishop or bishop is The Most Reverend; a monsignor, The Right Reverend Monsignor; a canon, The Very Reverend Canon.

A Presbyterian church moderator is The Reverend; a United Church moderator, The Right Reverend. A chief rabbi is The Very Reverend.

In most cases, non-ecclesiastical salutations combine part of the title with sir, as Most Reverend Sir, Venerable Sir. A minister or priest is not Reverend Smith, but Mr. or Father Smith.

A Queen's Counsel is addressed as John Smith, Esq., Q.C. An M.D. or D.D.S. may be John Smith, Esq., M.D. (D.D.S.) or Dr. John Smith; but never both Dr. and M.D. or D.D.S.



LET THE MAN WHO CARES ABOUT YOU CARE FOR YOUR INSURANCE INTERESTS

SEE YOUR LOCAL AGENT

Deslauriers & Marcil Inc.

498 MAIN ST. — INSURANCE BROKERS — LO 2-5291

Re-fuelling Time

is any time!

Milk is tops for energy.
It's tasty and refreshing too.



Lowe Bros. Dairy Ltd.

MAIN ST. LACHUTE

WEEKLY

CROSS-WORD PUZZLE

GENERously PROVIDED BY

BEATON'S PHARMACY

Your druggist — Donat Saulnier, prop.

Offering FREE DELIVERY, 7 days a week (including Sunday) within a distance of 12 miles from Lachute.

540 Main Street LO 2-5218

WIN A SPECIAL PRIZE!

SEND ANSWER TO: Cross-word Puzzle, Box 220, Lachute, Que.

(A winner every week — see solution next edition

ACROSS

1-Transgression
4-Ducklike birds
9-Drink slowly
12-Native metal
13-Beginning
14-Macaw
15-Talk idly
17-Golf club
18-Make lace
20-Roadside restaurant
21-Warning device
23-Concealed
24-Diplomacy
27-Compass point
28-Part of body
29-Drinks heavily
30-Conjunction
31-Rodent
32-Emerged victorious
33-Sun god
34-Capital of Tunisia
36-Gratuity
37-Weight of India
38-Chair
39-Temporary bed
40-Army meal
41-Indian tent
43-Prohibit
44-Hesitated
46-Analyzes, as sentence
48-Be mistaken
50-Part of jacket
53-Antlered animal
54-Confederate general
54-Commonplace
55-Period of time

DOWN

1-Drunkard
2-Man's name
3-Irritate
4-Young horse
5-Number
6-Bone
7-Warm
8-Stupefy
9-Petty ruler
10-Anger
11-Equality
16-Hindu cymbals
18-Mountain range in Wyoming
20-Plunge
21-Whips
22-Follow
23-Strike
25-Covers with wax
26-Former Russian rulers
28-Possesses
29-Uppermost part
31-Ceremonies
32-Intellect
35-Essential character
36-Pedal digit
37-Felt
39-Evergreen tree
40-Deface
42-Animal's coat
43-Large bundle
44-Swordsman's dummystake
45-Exist
46-Fondle
47-Guido's high note
48-Heaven
51-Greek letter

Solution last week

L	I	A	P		B	E	G	I	A	N	A	W	L
A	L	E		A	M	U	S	E		L	E	E
S	T	E	R	N		S	P	R	E	A	D	S
T	O	P	E	D		T	E	E	M	S		
			D	E	N		N	I	B		H	E
P	A	D		D	I	D		D	E	C	A	Y
R	I	O	T		T	I	P		D	O	T	E
A	D	E	E	M		M	A	D		Y	E	S
M	E		M	O	B		C	U	B			
		A	P	P	L	E		R	E	N	A	S
S	L	E	E	P	E	R		E	D	T	L	E
H	E	R		E	A	S	E	S		L	E	A
E	G	G		D	R	E	G	S		E	A	R

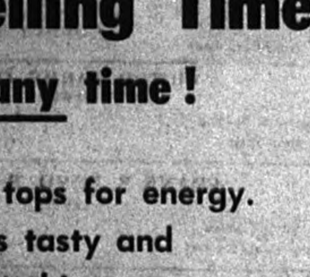

Winner last week: — Mrs. Norman Cameron, Lachute, Que.

Silent riding, total performing... This is the way to drive into Summer!

We've put a whole lot of spirit into the new FORDs. There's a new 240 cu. in. Big Six, standard on all Custom, Custom 500 and Galaxie 500 models —more powerful than any other Six in FORD's class. (And even more economical than last year's Six.) The exciting 352 cu. in. V-8 is standard on sporty Galaxie 500 XL's and luxurious LTD Hardtops—optional on other models. **FORD's ride is right in the thoroughbred class.** Owners call it the sweetest-riding FORD ever. **The 3-speed Cruise-O-Matic is FORD's very own.** The middle gear gives you better passing acceleration. The Second Driving Range starts you in middle gear for surer take-off on slippery surfaces. **We haven't forgotten your comfort.** There's more room, softer cushioned seats and Silent-Flo ventilation on 4-door hardtops. Test drive a new FORD soon.



Test drive and compare Ford's new quietness

Illustrated: Galaxie 500 XL Convertible—Another Total Performance Ford Built in Canada

FORD

Quietly takes your breath away!

FORD **LEVASSEUR AUTOMOBILES Enrg.** USED CARS

144 Chatham Street AYERSVILLE, QUE. LO 2-5058

Country Notebook



By WALKER RILEY,
Macdonald College

It was a beautiful day we chose to make our spring pilgrimage to the ancestral farm. There was no snow left around Montreal, but as we drove west up through the Ottawa Valley and through the height of land that is Algonquin Park, we felt that we were moving backward into winter.

But the snow, two feet deep in places, was disappearing quickly in the strong April sun. Farm buildings were islands in flooded fields; in many places, water was across the highway.

In the towns on the way, every roadside torrent seemed to have its youthful pilot, guiding the ships of bark or orange peel safely through the hazards. And there were an unusual number of shovels in use, but mostly to serve as props or ease the conscience of the middle generation. But the senior generation, with no twinge of conscience, were sitting happily on their door steps soaking up the sun.

In the Park, several deer were out at the roadside, obviously anticipating the tourist season. We distinctly heard them call "Cheapskate" when we failed to stop with the expected apple.

We found our old farm had wintered well. True, there were a few broken windows in the stable, the gutter was full of ice and at the house, the clothesline was broken, but nothing serious. The pump wouldn't work this time, and after a day carrying water from the creek, I am convinced our pioneer ancestors washed in thimbles and bathed in saucers.

But it was good to stand on the familiar "stoop" at dusk to hear the muskrats plopping off the ice into the rushing waters of the creek, to hear the falls roaring in the distance, and to listen for the first frog of the season and to smell the swampy air of spring.

* * *

As we drove up through the good farm land of the Ottawa Valley, we had seen daylight through the cracks of a good many haybarns. If anyone had hay to spare, it has been sold. Every bale left now will be rationed until the cows go out to pasture next month.

If it's another short hay crop again this summer, we will be in trouble. There is simply no reserve anywhere in the country. And it is said, to be comfortable, there should be half a year's extra feed in the barn in the fall.

Here are four or five forage insurance ideas to help you get the most out of the coming season; as well, all these suggestions should give quick returns for any extra investment.

You can crack the fertilizer to the hayfields as soon as you can get on them. You can seed down directly without a nurse crop and look for two tons hay the first year. You can plan a pasture program to make an acre go twice as far. You can cut hay earlier when it is worth most, with extra aftermath thrown in for a bonus. And you can cut the oats green for hay or silage; they are worth more that way, anyway. Or, instead of seeding last year's cornfield down, you grow corn on it for another year; it won't hurt the land a bit if you are careful.

There is no better place to put the winter's manure pile than in the hay fields, unless it is the corn land. And if it has been re-inforced with superphosphate, so much the better. Spread it thin to cover as many acres as possible.

Last year's new seeding will profit from a top dressing of phosphorous and potash, if it didn't get it last fall, perhaps 200-400 lbs. 0-20-20. Or, if it is an older stand with the legumes thinning out, include nitrogen with it. Fifty pounds — that's 150 pounds ammonium nitrate or 100 pounds urea — can be very effective. Of course, all this should be done with a soil test, but it's almost too late for that.

The new herbicides have made the so-called nurse crop obsolete. New seedings of grasses and legumes establish much more quickly when not shadowed by a cereal crop. The idea that they need shade is not valid. Hay yields well over two tons per acre have been reported in the year of seeding.

But weed competition must be controlled. The chemical 2,4-DB (e.g., Embutox) does a good job. Spray 16-20 oz. in 15-20 gallons water per acre when the young alfalfa or trefoil has two or three true leaves.

Any form of rotational grazing will stretch the pastures and pay well for time spent moving electric fences and chasing cows. The ultimate is zero grazing if you have the patience to hitch up the equipment once or twice a day. There are indications now that we will move right through this system into stored feeding the year round, as the means to get the most out of our acres.

At "Corn Day", Murray Templeton told us how he fed 35 cows green-chopped corn from 25 acres during last summer's dry spell, and still had enough to fill his silo for the winter. A few extra acres of corn is always prime insurance; it can be fed green, ensiled, or cobbed for the crib.

Of Many Things

By Ambrose Hills

TONS OF PAPER

There is nothing like a period of enforced absence from the office to make a man realize how much paper he handles in his lifetime. I have been away from my office desk a few weeks. Mail considered of pressing importance was brought up to me; but the rest was allowed to accumulate. The other day my wife gathered it up — and it took a large brief case and several shopping bags to hold it. I wonder how many office workers sift through such tons of paper all their lives? And is it worth it?

Perhaps half of it is. I remember that the man who used to own the MacDonald Tobacco Company, a Mr. Stewart, I believe, was said to detest paper work of all kinds. For many years he resisted having a fancy letterhead — his employees simply typed the name of the Company and the date and address on the top of plain bond paper. He built a very successful company in the face of tough opposition. I suppose the young executives thought him an old fuddy-duddy, but his simplified system worked.

He used to aggravate the advertising men, too. They would prepare flashy campaigns for him as business grew. Usually, however, when all the presentations were over, he would think about it and then say, "Yes, we should increase the advertising. Just use bigger pictures of Lassie." Into the ash can went the flashy, modern campaigns. Yet the Company prospered, and always advertised heavily, and they made Lassie famous.

I am not sure how much of the above is truth, or how much is legend, but I like to believe there were men like Mr. Stewart with the will to resist forms and such. I never could resist them.

I handle all this paper work on behalf of many concerns, for whom I write advertising, pamphlets, briefs, radio and television and the like. I was bent over desk or typewriter most every hour of every day. If I arrived ten minutes late at the office, my conscience bothered the devil out of me although there was no one to supervise me or bawl me out. Yet I have been off duty for some five weeks, and not a single company has gone broke and the world seems to roll along just fine! I wonder if all that paper couldn't have been scooped into wastebaskets all those years, without too much damage done?

The vital work of this world is done by the men who handle real things, hogs and land and cattle; and by the top thinkers, industrial leaders with vision and the will to accumulate capital and put it to work. Perhaps those of us in between — particularly ones like I, who scrabble around in piles of paper — serve some purpose. I'll try to figure it out when I get surrounded by paper again.

DANGER

Electrical equipment in the bathroom should not be used within reach of the tub or basin. Touching the connected appliances with wet hands or while standing on a damp floor could result in electrocution.

New federal forestry liaison, Quebec region

Ottawa — A further step in reorganization of the Department of Forestry has been announced by the minister, the Hon. Maurice Sauvé. Seven regional directors have been appointed by the Civil Service Commission, including Dr. Lionel Daviault, 60, for the Quebec Region, with headquarters at Sillery.

Dr. Daviault will be responsible for regional research in forestry and forest insects and diseases, as well as for liaison with the provincial government relating to research, and with the forest products industries.

Dr. Daviault has had charge of the Forest Entomology and Pathology lab at Sillery since 1952. He was born at St. Jerome in 1905, graduated from Oka Agriculture School with a B.Sc. (Agr.) in 1924, and gained his M.Sc. at Macdonald College. He was awarded his Diploma of Advanced Studies in Zoology at the Sorbonne in Paris in 1928, and in 1935 gained his Ph.D. at Montreal University.



Stage comedy

The Théatre Populaire Moison, now in its second season, is presenting the comedy "Treize à Table" by Marc-Gilbert Sauvajon. This troupe will tour 42 towns and cities throughout the province, and is billed to appear in Lachute Friday, May 21. . . Jean Duceppe heads the cast of excellent comedians, assisted by (left to right) Françoise Faucher, Yvon Leroux, Louise Rémy, Raymond Royer, Gisèle Schmidt and Jean-Louis Paris.

TEXACO

BUSINESS OPPORTUNITY

BUSINESS: TEXACO SERVICE STATION

TOWN: Brownsburg, Que.

Excellent business for a man of 25-35. Minimum capital required, $3,000. Interested person must be a good salesman, well educated, with knowledge of business methods, and bilingual. A going concern — the present dealer having other interests. This is a well-established garage, with a bonus system on all associated products. Hus-ski agency also available, if desired.

TEXACO CANADA LTD.
OR
LUCIEN CYR — 562-2444

Make Yours a Traveling Vacation

FAR AWAY PLACES, NOT SO DISTANT

Let us help you reach the places you want to visit in the utmost comfort . . . we'll make all the arrangements . . . just pack your bags and go!

CUNNINGHAM TRAVEL SERVICE

530 Main St. Lachute



LO 2-5522

DAIRY BELLE

Brownsburg Road

Now open every day

SPECIAL FOR APRIL 26-27-28-29



FREE
"Parfait" Glasses
VAL. 49¢
WITH THE PURCHASE OF A
FRUIT PARFAIT
Special 49¢

TELL YOUR FRIENDS!
COME AND ENJOY A SNACK!



Only Dominion gives you...

*TOTAL PERSONAL SERVICE

...that Guarantees You 100% Satisfaction!

At Dominion, Total personal meat service means you receive total satisfaction and total value for your meat dollar, from the men behind the meat counter . . . men who are specially trained to assist you in choosing the *cuts you know* . . . naturally tender cuts of red or blue brand beef guaranteed for taste and tenderness, or your money back.

And what meat it is! Top quality . . . Government inspected . . . backed by Dominion's 100% satisfaction guarantee! Red and Blue Brand Beef, Veal, Pork, Lamb, Poultry . . . *over 175 different cuts in all.* Now, no housewife could remember that many cuts. But the man behind the meat counter at Dominion *can and does!* It's his profession! And he makes it his business to help you choose the right cuts for the meals you plan.

Meet the friendly expert behind the meat counter at Dominion. He *wants* to help, because he's proud to be part of the team that makes Dominion meat Canada's best buy! And the proof? More Canadians shop at Dominion . . . *and it's mainly because of the meat!*

There are NO IFS, ANDS OR BUTS... about Dominion's guarantee. If you are not completely satisfied Dominion will replace the item or refund your money. Why risk disappointment . . . switch to Dominion today!

EVERYTHING GUARANTEED — We reserve the right to limit quantities.

Save! Fresh Fruit and Vegetables

"CABANA" NO. 1 GOLDEN YELLOW
BANANAS
AT THEIR BEST
NEW LOW PRICE! 12c lb.

MEXICAN NO. 1 SWEET AND JUICY
FRESH ORANGES 5 lb. for 59c

FLORIDA FANCY YOUNG — TENDER, FULL KERNELS
CORN ON COB 6 for 49c

GROCERY SPECIALS

"CRINO" INSTANT
POWDERED MILK 3-lb. pkg. 1.19
SPECIAL

"CRINO" QUALITY PRODUCT 16-oz. tins
EVAPORATED MILK 6 for 95c

Green Giant Fancy Peas — Cut Wax or Green Beans or
CREAM STYLE CORN 4 for 55c
2¢ OFF 10-oz. tins

EXTRA DOMINO STAMPS 100 with coupon & purchase of $5.00 ORDER or MORE MON. ONLY, April 26th at DOMINION on Montreal Island and immediate vicinity.

EXTRA DOMINO STAMPS 25 with coupon & purchase of "Franco American" SPAGHETTI In tomato sauce or Italian Style 15 oz. tin - 2-37c Expires Tues. April 27 at DOMINION

EXTRA DOMINO STAMPS 50 with coupon & purchase of Any rolled Boston PORK ROAST 3 lbs. or more Expires Tues. April 27 at DOMINION

EXTRA DOMINO STAMPS 25 with coupon & purchase of "Scott" TOWELS White or ass't colors 2 rolls - 49c Expires Tues. April 27 at DOMINION

EXTRA DOMINO STAMPS 25 with coupon & purchase of "Richmalle" SALAD DRESSING 16 oz. jar - 39c Expires Tues. April 27 at DOMINION

EXTRA DOMINO STAMPS 25 with coupon & purchase of Pâté de FOIE GRAS 1 lb. or more Expires Tues. April 27 at DOMINION

EXTRA DOMINO STAMPS 25 with coupon & purchase of "Maggi" BOUILLON CUBES 12's Pkg. - 33c Expires Tues. April 27 at DOMINION

EXTRA DOMINO STAMPS 25 with coupon & purchase of "Cut Rite" WAX PAPER 100" roll - 31c Expires Tues. April 27 at DOMINION

EXTRA DOMINO STAMPS 25 with coupon & purchase of "Taillefer" HEAD CHEESE 12-oz. cont. Expires Tues. April 27 at DOMINION

EXTRA DOMINO STAMPS 25 with coupon & purchase of "Betty Crocker" Ass't MUFFIN MIXES All 14-oz. pkgs. Expires Tues. April 27 at DOMINION

EXTRA DOMINO STAMPS 25 with coupon & purchase of "Bestlye" CORN SYRUP 2-lb tin - 39c Expires Tues. April 27 at DOMINION

EXTRA DOMINO STAMPS 25 with coupon & purchase of "Taillefer" CRETONS 12-oz. cont. Expires Tues. April 27 at DOMINION

IT'S MAINLY BECAUSE OF THE MEAT

Canada's Finest Quality Red Brand Beef
Better Trimmed — Back Strap Removed
BLADE ROAST 39c lb.
Free Fat with every Roast

Dominion's Famous — Trimmed — Tender & Juicy — Easy to Carve
Cross Rib Roast LB. 63c

"Taillefer" Délicious Fresh — 16-oz. Pie
Tourtières 69c

"Taillefer" Finest Quality — 1-lb. pkg.
Pure Pork Sausages 65c

Your choice of 8 Delicious Varieties!
SPECIAL 2 Reg. Pkgs.
KNORR SOUPS 2/69c

"Ardmona" Choice Halves Peaches
Apricot or 15-oz. tins
BARTLETT PEARS 4/$1

"Scott" pkg.
Toilet Tissue 4 rolls 49c
White — Aqua — Yellow — Pink or Lilac

"Crush" Reg. or Diet Canned 10-oz. tins
BEVERAGES 6/49c

"Coronation" Assorted 48-oz. tins
FRUIT DRINKS 3/$1

"Shirrif" Instant 12-oz. pkg.
Mashed Potatoes 59c

Just Heat and Eat! "Coorsh" 20-oz. tins
MEAT BALLS 3/$1
With Sauce SPECIAL VALUE!

EXTRA DOMINO STAMPS 25 with coupon & purchase of Imported, crisp, tender SPINACH 2 10-oz. tins Expires Tues. April 27th at DOMINION

EXTRA DOMINO STAMPS 25 with coupon & purchase of Quebec Fancy McINTOSH APPLES 3-lb. bag Expires Tues. April 27 at DOMINION

EXTRA DOMINO STAMPS 25 with coupon & purchase of Imported, Young, tender CARROTS 5-lb. bag Expires Tues. April 27 at DOMINION

Prices effective until closing time Saturday, April 24th, at DOMINION, 426 Main St., LACHUTE, P.Q.

DOMINION STORES LIMITED
DOMINION

MANUFACTURES LTEE.
LaSalle
FACTORIES LTD.

YOU DON'T HAVE TO WORRY ABOUT PRICE WHEN YOU SHOP AT LASALLE



4.88

PERMANENTLY PLEATED PEPPY ARNEL JERSEY DRESSES

Swish through the Summer in "dry dry" Arnel Jersey with hundreds of accordian pleats and best of all, adjust it to your length by snipping off excess with scissors. Guaranteed not to ravel. Styled bare-armed and boat-necked. Choice of sunset pink, yellow sunlight, melon, turquoise or black. Sizes: 10 to 18.



Little Girl's Stretch Slims

A "must" for the youngsters' wardrobe. Smooth woven Nylon/Cotton with covered elastic waist and foot straps. Red, navy, brown, royal, black. Sizes: 2-4-6-6x.

2.57



Little Girl's Balbriggan Panties

100% Cotton knit with elastic waist. White only. Sizes: 2-4-6.

6 for 78¢



Antron Shell Pullovers

Chic sleeveless pullover styled with scooped neck and woven-in eye-catching horizontal color stripes. Choice of pink or blue. Sizes: 14 to 20.

3.44

LADIES' 2 PIECE RAYON LINEN SUIT

This suit has the well mannered look of classic tailoring and is surprisingly chic for surprisingly little money. Rayon linen weave in fresh pink, aqua or navy. Sizes: 10 to 18.

4.19

MEN'S ALL WOOL ALPACA TYPE KNIT

These pullovers and cardigans are the latest in design as seen on the golf courses during championship play. Contrasting color inserts add an extra sporty flavor. Beige, grey, black, powder blue. Sizes: S.M.L.

PULLOVER **11.88** CARDIGAN **12.88**





Smart New Look for Boys

87¢

Trim-tailored Jac shirts cleverly styled in brilliant signal flag colors. Short sleeve, button front. Washable cotton interlock knit fabric. Sizes: 8 to 16.



Misses - Juniors SPRING FASHION COATS Clearance

Exciting new-season beauties — wools whipped into fashion peaks for surface interest — loopy and nubbed raised designs of many kinds, beautifully silhouetted in the latest moods. Single and double-breasted. New flattering necklines. Solids, pastels and tweeds. Sizes: 8 to 18 or 5 to 15.

Satisfaction Guaranteed or Money Refunded

FUR STORAGE

Keep your furs safe from all harm in our brand new scientifically constructed cold storage chambers with their comfortable capacity for over 2,000 coats. Benefit by these new low economical rates right now!

Val. up to $200.	Val. up to $399.	Val. up to $599.
1.50	3.00	4.00

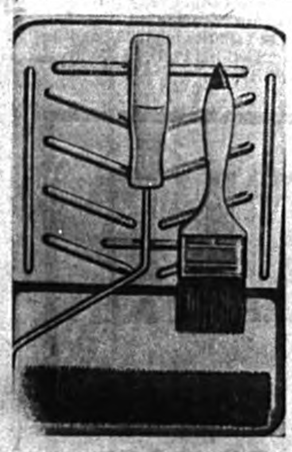

3-PIECE - PAINT-UP KIT

Includes: 7½" Roller, 7½" metal tray and 2" touch-up brush.

1.33

"Budget" Brand Paint



Interior and exterior in the following finishes: Grey Floor Enamel, Interior Latex White, Interior Semi Gloss White, Interior Enamel White, Exterior Paint, White.

ONE GALLON **2.76**

YOUR CHOICE OF ANY COMBINATION OF 2 NUMBERS FROM 1 to 7

1.33

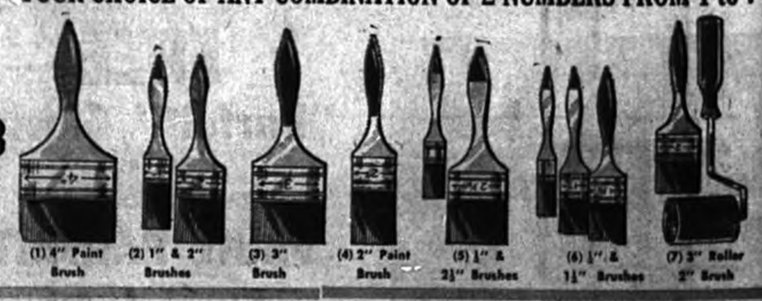

10 DISCOUNT DEPARTMENT STORES TO SERVE YOU BETTER

MANUFACTURES LTEE. LaSalle FACTORIES LTD.

255 CHATHAM STREET - Next to "IGA" FOODLINER

Monday, Tuesday, Wednesday, Saturday, 9 a.m. to 6 p.m.

Thursday: 9 a.m. to 9 p.m. — Friday: 9 a.m. to 10 p.m.

PIONEERS IN DISCOUNT DEPT. STORE SELLING IN CANADA

The Lachute Watchman

Home Newspaper of Argenteuil and the Lower Ottawa Valley

VOLUME 88, NUMBER 17 | LACHUTE, QUE., WEDNESDAY, APRIL 28, 1965 | 10 CENTS A COPY AT NEWS-STANDS | SECTION 1; PAGES 1 - 8

LHS has winners in Commonwealth essay contest

In November, 1964, many pupils of Lachute High School entered the annual Commonwealth Essay Contest sponsored by the Montreal Branch of the Royal Commonwealth Society.

The contest was designed to encourage Commonwealth studies in the schools of all the Commonwealth countries. The essays were assigned in three age classes — Class A, 16 to 19 years; Class B, 14 to 16; and Class C, under 14. In each class, the topics dealt with various aspects of life and work in this vast complex of countries.

A large number of essays were entered from schools across Canada, and Lachute High School is honored that five students will receive awards in this contest. These winners are:

Class A — Highly Commended, Peter Rodger.

Class A — Commended, Jennifer Hooker and Elizabeth Bourget.

Class B — Highly Commended, Jack Stratton and Joan Hardie.

These students will be awarded prizes of books, at a dinner to be held at the Windsor Hotel, Montreal, on Wednesday, May 12. The guest of honor will be His Excellency General the Rt. Hon. Georges P. Vanier, D.S.O., M.C., C.D., Governor-General of Canada.

The winning essays, and those highly commended, will be sent to London, England, to compete with others from all over the Commonwealth.

10 Fire calls in week-end

Members of the Lachute Volunteer Fire Brigade were summoned to ten fires over the week-end, eight being grass fires of a minor nature. The most serious of these was at Hill Head on Sunday afternoon, when several dog houses located in the field were destroyed.

On Friday evening at approximately 10.15 o'clock, however, neighbors of Mrs. Michel Malette, at 133 Chatham Street, smelled smoke, and upon investigating, found the dwelling filled with smoke. The fire was confined to a couch, which was immediately taken from the house, as were eight unattended children, ranging in age from 15 years down to a 20-months-old baby. The incident is being investigated by municipal police.

It is recalled that, on July 17, last, Mr. Malette and a four-year-old son were drowned in the West River.

Brownsburg note —

The concluding event of the ladies' curling season, and new officers, will be reported next week.



Essay Contest successes Winners of a Commonwealth Essay Contest, these students at Lachute High School received their "credentials" from Principal F. H. J. Royal at an informal ceremony last week. (Details are reported in the accompanying story.) Seen above, left to right, are — Mr. Fred Royal, and winning entrants from his school — Joan Hardie, Beth Bourget, Jennifer Hooker, Peter Rodger and Jack Stratton. Photo, Syd Drew

To organize district garagemen and service station operators

A "brotherhood" of garagemen and service station operators has been formed in this region, headed by Robert O. Clerck, of St. Jerome, and while certain Lachute businessmen are already affiliated, others are being approached in the hope of forming a solid business group. Centres included in this district group are St. Jerome, Ste. Therese, Lachute, St. Lin and Shawbridge.

The adoption of uniform tariffs is one of the first objectives of the group. This is a measure already in effect among other organized trades, and according to Mr. Clerck, while it will mean an overall increase of about 8 per cent on the hourly rate for garage service, it will also offer greater efficiency and better service to car owners.

The "brotherhood" has drawn up a schedule of charges for its members, based on a survey of other areas in the province. These will be posted in the member establishments for public information.

Committees ready, stage set for Cancer Society campaign

With the local co-chairmen, K. Ian Gordon and Gaetan Leclair — Wesley Freeland of Brownsburg is also associated, representing that community in the current Canadian Cancer Society campaign.

The campaign committee comprises the following key members:

Conveners for the canvassing captains are — Mrs. Roger Regimbal, Mrs. G. Arundel-Evans and Mrs. G. E. Ayers, for Lachute. — Mrs. Theo Zimmer, for Brownsburg. — Mrs. P. E. Barbeau and Mrs. P. Braney, for Ayersville.

Treasurer, Harold Joyce.

Secretary, Miss Louise Lafleur.

Publicity, Fernand Berthiaume and Don Titman.

Business canvass, Pierre Pariseau and Guy Lavoie.

* * *

In connection with this campaign, which will be highlighted by the traditional "blitz" canvass next Monday evening, it is timely to recall a few aspects of the Society's service to this locality.

Cancer patients may receive free dressings from the local centre by simply procuring a requisition from their doctor. In 1964 there were 60 patients under treatment in the area, and it is interesting to note that cancer dressings made by loyal workers meeting regularly at local headquarters have been distributed free, reaching a total of 83,464. This is a distinct credit to the work of local volunteers.

The Argenteuil District centre supplies dressings to seven contiguous counties — Argenteuil, Deux Montagnes, Terrebonne, L'Assomption, Labelle, Joliette and Montcalm.

* * *

The attention of readers is directed to an editorial this week (page 9) further emphasizing the aims of this campaign. The target for the financial canvass is $6,000, and the organizers look for generous public support to further the progress of this humanitarian work.

Fatal shooting trial sent to next assizes

The young girl held responsible in the recent shooting of C. Emile Renaud, 19-year-old Ayersville youth, will stand trial at the next criminal assizes. The inquest was held here under Dr. J. C. MacKimmie, district coroner, and the girl, 17, was subsequently charged and arraigned on a count of unpremeditated murder.

All evidence given at the coroner's hearing has been deposited with Judge Camille L. de Martigny, and Lucien Thinel has undertaken to represent the accused as legal counsel.

It was established by evidence at the coroner's inquest that Emile Renaud died of a gunshot March 17 when he visited the home of the accused. The girl had taken down the 12-gauge gun as a precaution, fearing the anger of her former boyfriend with whom she had quarreled a few days previously. She had no intention of firing, she stated, but only to frighten him away from her home; the victim had been fatally shot when he grabbed the gun by the barrel.

Sentiments and Sidelights

(Comments on the Local Scene)

Keep in mind — the Cancer campaign, for which the Lachute district co-chairmen are Gaëtan Leclair and K. Ian Gordon. A "blitz" drive is planned for the evening of May 3, and the local objective is $6,000.

* * *

At the 29th annual business meeting of the Canadian Association of Textile Colorists and Chemists (Quebec Section) held last week in Montreal, Donald Heggie of Dominion Ayers Ltd., Lachute, was elected vice-president.

* * *

To help you with your springtime superfluities — the Lachute Boy Scouts will hold their spring paper salvage collection on Saturday, May 8. Please keep your discarded papers and magazines aside for this date. Flowerpots will also be welcome; these can be sold for re-use. For out-of-town pick-ups, please call LO 2-2858.

* * *

A delegation of 40-odd taxpayers in Ayersville called at the home of Rodolphe Moreau last Saturday evening, to invite his candidature for the mayoralty. Mr. Moreau, who was recently elected president of the Ayersville Citizens' League, agreed to stand for nomination on May 12 next. In business he is an oil distributor, a director of the Champlain Oil Company, and, incidentally, is an ex-captain in the Canadian forces.

* * *

Brownsburg authorities have extended an invitation to local residents to inspect their newly-occupied municipal hall. (See announcement of dates and hours, on page 8.)

* * *

Provincial Police reported heavy traffic but only one accident of any consequence over the week-end, with no injuries. There were four patrol cars on duty in the County, according to Cpl. J. P. Dallaire, officer in charge.

Week's Epigram

"What ails this country is too many workers who don't think and too many thinkers who don't work."



Good service Last Thursday "Joe" Fletcher, of Brownsburg, was honored by the Brownsburg-Lachute Rotary Club. "Joe", as he is happily known, was presented with a plaque for outstanding service at the Rotary Park. Although not a member of the club, he is a true Rotarian at heart. Since the inception of the Park, he has spent most of his spare time working at this community recreation spot. If you should come to the Park and Swimming Pool this summer and see a man working around day after day, night after night, week-end after week-end — say hello to "Joe"... President Phil Grant (left) is seen making the presentation. —Photo, Syd Drew

Engineers give preliminary report

Engineers from Arsenault & Garneau, the firm engaged to make a preliminary study of Lachute and its municipal needs, have turned in their first report, which may pave the way for an extensive renovation project.

The preliminary report touches upon the entire area of Lachute. As a "visual survey" it assesses the age and the efficiency of buildings and of public services, also passes judgment on municipal services such as lighting, street paving, sidewalks; on traffic, and on land occupation (residential, industrial and business.)

Survey of town deficiencies, needs, for planned urban renewal project

General Deficiencies

The engineers' inquiry has revealed deficiencies in the following public services:

Street-lighting.

Road and traffic system.

Parking.

Water and sewerage system (from 30 to 50 years old).

Paving and sidewalks (over 30 years old).

Park land (present area only 2 acres).

The report also indicates badly planned and unsystematic land use. "In fact," it states, "the industrial and business zones are poorly defined, and in many cases are prejudicial to residential areas — quite apart from instances of stores and factories located in haphazard spots through the town. Even at this stage the need is apparent for an overall revision of zoning."

For purposes of this study, the territory is classified in sectors according to their present efficiency — sector to be renewed; sector of passable efficiency; and sector found satisfactory.

Conclusions

The engineers have stated the following conclusions from this preliminary survey: That the town should undertake an overall study of the municipal area to determine the condition of urban zones, ways to improve dwellings, the need for additional dwellings and of urban renewal.

Federal government aid is available under the National Housing Act of 1954, and amendments of 1964, to the extent of 75 percent of cost of the overall survey. As an example, if the cost of such a survey were $16,000, the municipality would have to pay one-quarter, or $4,000.

Acting upon this "overall survey" it would then be in order to concentrate on the needs of sectors defined in the study, and to secure a 50 percent contribution from the Central Housing and Mortgage Corporation towards the cost of a renewal project. This contribution, granted as the recommendations are progressively acted upon, amounts to 50 percent of costs for street paving and sidewalks, street lighting replacement, new sewers and watermains, also expropriation costs, levelling and clean-up, regrouping of lots for parkland, and similar projects under the category of "urban renewal".

Worthy of note on Lachute's civic record

Our story last week on Lachute's incorporation 80 years ago was well perused by older readers. This was a record from the town archives; but ironically, it appears the written word contains no reference to one who was a key figure in the incorporation and, actually, the town's first mayor in a provisional role — namely, Pat Dunbar.

Mr. Dunbar is even remembered by a few old-timers, and has numerous descendants here. He was reputed for his administrative ability and for his foresight in civic management. As Mayor of St. Jerusalem Parish at the time Lachute decided on secession from that parish and incorporation in its own right, he also assumed the functions of mayor for the newly-formed village municipality, until the time of its first election. Thomas Barron was then appointed mayor (1885), as the written record shows.

There is a picture of Mr. Dunbar, an oil portrait, still in good preservation. It hung for several years with the portraits of other Lachute mayors around the council chamber of the (now demolished) Victoria Hall. Many older residents remember this array of town dignitaries. Mr. Dunbar's role of service is told in a typewritten legend on the back of his portrait.

Canon Brosseau is speaker at District Home - School

The final meeting of the Lachute Home and School Association was held April 21 in the High School. Monsignor H. D. Brosseau was the guest speaker. The meeting was very well attended by both French and English-speaking people, representatives of various religious orders, and the Hon. and Mrs. W. M. Cottingham.

The president, Art Whiteway, opened the meeting. He congratulated and welcomed members from the newly-formed Parent-Teacher groups at l'Ecole Secondaire and l'Ecole St. Alexandre. Mr. Whiteway also thanked the members of the Home and School executive for their hard work, and had each one stand up for the audience to see who makes these meetings possible.

It was felt it had been a very successful year, all meetings were well attended, and the full amount raised for the scholarship fund.

Mr. Gordon McOuat introduced the guest speaker; he said it was a privilege to introduce his friend of many years. . .

Monsignor Brosseau spoke on "Education". He talked of the changes taking place in society today, of the Parent Report, and the many changes yet to come. His main theme was, intelligence in school children. He said the intelligent child is always being praised at home and in school for his good work; instead, he felt children should be told they can do better, no matter how smart they think they are.

You are born with faculties and capacities, and it is up to each one to develop and use these all their lives. He said each person has a responsibility to himself to study and perfect the mind. Monsignor Brosseau personally studies for five or six hours every day, even though he is over 80 years old. The speaker had his audience laughing many times; his wonderful sense of humor when he relates some of his experiences in life, was a delight to all present.

Mr. Whiteway, in thanking the speaker, said the time had gone all too quickly. He was sure the audience would be willing to sit and listen to Monsignor Brosseau's interesting theories for another hour, if it were possible.

Coffee and cookies were served in the cafeteria after the meeting.

Entry and robbery at restaurant

Early Monday morning thieves left the Laurentian Restaurant, Berry Street, short approximately $60 in cash, also minus a cash register — according to Capt. Réal Chartrand, of the Lachute municipal police.

Entry was forced in the restaurant, which houses the office of the bus terminus, and according to Georges Quesnel, proprietor, the robbery took place sometime between 1 o'clock and 6.30 a.m.

The incident is still under investigation, as are several reports of stolen cars — all of which, however, have been recovered. No arrests have yet been made.

Vets to observe 20th anniversary of 'V-E Day'

Veterans of Branch 70 of the Royal Canadian Legion will observe the 20th anniversary of victory in World War II by holding a banquet in their Memorial Hall on Saturday evening, May 8, at 6.30 o'clock. Following this event a dance will be held, to which the public are cordially invited.

On Sunday morning a parade will be held from the Legion Hall to the United Church, where service will take place, followed by a wreath-laying ceremony at the park.

Full details of procedure may be seen by referring to the advertisement on page 5.

L.F.D. Comments

By Lachute Fire Chief Don MacCulloch

From Friday evening until Monday morning, in the space of 60 hours, Lachute Fire Department answered a total of 10 fire calls. As anyone can figure, this is an average of one call every six hours. Twice during this period there were two calls within minutes of each other. This is an unusually high number of calls in a short period of time; however, it proves what can happen. When a second call is received before the men and equipment answering the first summons have returned to the Fire Station, a second crew has to be called individually by telephone to respond to the second alarm.

Our present alerting system for calling the volunteers for a fire consists of an air-operated alarm horn mounted on the roof of the municipal garage, and a Bell Telephone alarm system connected to the private telephones of eight firemen. If this equipment is used on the first call that comes in, the men alerted by this system immediately leave for the scene of the fire, and firemen for a second call must be notified individually, as mentioned above. This is not a very satisfactory or efficient way to reach firemen for a second fire; too many valuable minutes are lost in calling a crew to the second outbreak.

Next week we will try and outline what we would propose, to improve the communications system for the alerting of volunteer firemen.

Warm acclaim for talented team at final concert

The violin and piano recital by Benno and Sylvia Rabinof at l'Ecole Secondaire last Monday evening, concluded this season's Community Concerts on a happy note — for the large audience was unanimous in its acclaim of this husband-and-wife team, whose congenial personality and unexcelled performance combined to present a very pleasing program.

The president of the Community Concert Association, Mrs. Fernand Legault, extended a gracious welcome to the audience; and on behalf of the approaching campaign the co-chairmen, Mrs. G. R. Rigby and Miss Juliette Rodrigue, enlisted continued support and an increased membership — giving mention to the tentative booking of Bizet's "Carmen", in the Opéra Comique version, as a highlight attraction next season.

The mastery of this couple with their respective instruments, the violin and piano, was immediately apparent in two of their major selections, which constituted the first phase of this recital — Variations on a Theme of Corelli (Tartini-Francescatti) and Sonata in

(Continued on page 5)



Well earned recognition At a reception attended by members of the Argenteuil Hospital medical and administrative boards, and their wives, a token of appreciation was given to Roger Lagarde, QC, the retiring chairman and first president of the hospital corporation. A bouquet of flowers was presented to his wife. Seen at this pleasant function are (left to right) Kenneth W. MacGibbon, vice-president of the administrative council; Dr. Roger Lavigne, medical director; Mr. and Mrs. Roger Lagarde. — Photo, Syd Drew

"Argenteuil Outdoors"

By BOB ATCHISON

Bird watchers in this County should count themselves lucky — for we have real true Blue Birds with us. How long they will stay is anyone's guess, but even if just for a short time, we will perhaps get a chance to spot them. Of course, it's believed we have a good many martens with us, but actually these are not martens. Another pleasing observation — have you noticed the number of Wilson Snipe just now? I have talked to a few bird watchers this past couple of days, and they assure me they have never seen as many in this area before. Just across the river from our home, we watched a group of them feeding along the shore and in the fields; I estimated there must have been at least 200. All that could be seen was the bobbing heads, with the quick run and stop. How they didn't run over each other is beyond me.

• • •

As for the ducks, the number of these to be seen on the North River continues to amaze me. There must be hundreds of them in small flocks scattered all along the river. Every kind of water bird seems to be around just now. Dozens of Great Blue herons, and also bitterns. Where they have all come from I don't know, but we can be very thankful for having them around. Being able to look at this water-course and see all forms of life on it, is a treat for tired eyes. Especially fascinating are the wood duck, which are just starting to get their courting plumage on. They are worth seeing.

• • •

Well THE SEASON is finally with us. The lakes are still not open, and I guess it will be some time before they break up. Looking at a couple of them last Sunday, I was very surprised at the blue-black ice still out in the middle; this will take some time to melt, unless we get some good warm rains. The creeks right now are high, very fast and turbulent, so nothing much can be expected from them until they subside a little. The Ottawa River will be the best spot for some weeks. Some good pike and doré were taken right near the dam last spring, and the same type of fishing should be good this year. As a matter of fact, some of the doré hooked in this area last year were exceptional, while there were enough very good catches to make it interesting for everyone.

• • •

Back to the water shortage once more. . . I believe the winter kill of fish this past winter will be very high. For this season we may not feel it too much, but in a couple of years it will be another story. Unless we are lucky, not only will the Great Lakes have troubles, but we will too. Everyone is crying about the lack of rain this past couple of years; certainly this will have its effect on water levels, but also we are just as much to blame for this situation as Nature. We persist in ditching every piece of swamp land, clearing every stream, cutting down all the timber we can — and then we blame Nature and the elements. The way we Canadians treat our "money water" today, one would think that good clean water sources are undesirable and should be polluted as fast as possible. As a matter of fact, in a very short time, so-called human progress has done untold damage to our water resources.

• • •

Did anyone read of the Cattle Egret seen flying around in the British Isles? This gives us some idea of how birds do wander. This particular specimen is from Africa; how it landed in England, suggests another case of a Wrong-Way Corrigan. But kidding aside, it's remarkable how a bird could get himself into a jam like this. Must be a pretty rugged type.

• • •

I received a call about an animal that had made its winter home under a summer cottage in this vicinity. The animal has not been seen, and it has apparently moved on. From the fur scattered around the nest itself, it would appear it might have been a lynx, which had made this home for her kittens, born under the house. Bones of squirrels and rabbits, and some partridge feathers, were scattered around. One thing is sure, the mother would not stay around too long after her young were born. I speculate she would start her offspring moving within 10 days, and without a doubt, would be in trepidation all the time she was under this human abode. It's surprising that an animal of this kind would make her home like this. . . But I hope they manage to survive this summer. . . Just as a word of warning, if anyone sees ANY young animal, leave it alone; they are not deserted, or lost, as they may appear. On top of this, you could save yourself some grief by leaving them alone especially if the mother happens to be close.

• • •

The interest being shown in weighted flies for spinning, is very noticeable. Nearly all the American fishing magazines have had articles on this type of lure, and seemingly everyone that has used it has had good luck. Naturally they will take a little handling before you discover how best to use them, but this shouldn't take too long. I do know, that anything like this with feathers and bucktail on them, has to be good. Every bit of this lure is working, whereas the ordinary lure has only the slip or wiggle to it. All feather lures breathe, and this gives them terrific action. . . We'll soon see just how good they are, in this area.

• • •

Spotted more partridge pecking on the side of the road, while coming to town this morning. Along with these, I thought I saw two pheasants. These were not clearly visible, as they were some distance away from the partridge. But if they WERE pheasants, then they were both hen birds — so maybe we'll have a couple of broods around this summer. As for the partridge, they appeared to be in excellent condition, fat and sassy; and with reasonable luck, there should be a goodly number of them around this fall. This all depends on people travelling in the bush, and the summer pets being brought in, especially cats. These do untold damage to small birds, and the partridge will be no exception for a while. For a number of years we had thought the partridge would increase, but for some unknown reason this has not been the case. Of course, Argenteuil is not alone in this depletion; I understand it is more or less general all over the province.

• • •

Back to Quebec's lack of camping sites. The thought among many interested parties was that, with the coming of Expo '67, a great deal of energy would be directed to this shortcoming. But this does not seem to be the case. Certainly, parks are contemplated, but these are not what is needed. A few years ago, it was found that many people involved in the operation of these parks were lacking in courtesy to tourists; and from information, this has not changed. We realize that such deficiencies are not remedied in a couple of days, but the parks authorities seem to think they can do just that. With the amount of work to be done on this situation, it will probably take years to clear things up.

SCIENTIFIC MOTOR TUNE-UP

Repairs & Adjustments —
BRAKES — SHOCKS — STEERING
WHEEL ALIGNMENT & BALANCING
Portable Electric Welder

PARKER'S TUNE-UP SERVICE
558 Robert St., Lachute LO 2-2371

LACHUTE 1884 CURLING CLUB

The cries of "Sweep" are hushed. The granites grow warm. Brooms are laid aside. Desolate and forlorn, the deserted clubhouse slumbers, awaiting the autumn. . . The 1964-65 season of the Lachute Curling Club can relive only in the memory of its members. It was a good season. One of the most successful in the history of the club. New honors added to the annals, prestige gathered by our travelling rinks. The excitement, the disappointments, the triumphs are now treasures or resolves.

The attendance at the closing dinner was in keeping with the remarkable season. Seventy-four members partook of the substantial dinner served by the Ladies' Section.

Immediately following the meal the business of the meeting got underway. First on the agenda was the presentation of prizes for club bonspiels. The various bonspiel winners were as follows:

Match Committee —

J. Campbell, L. Rendell, A. Comba, L. Cheslock.

Club Championship, First Round

Section A — D. Graham, J. McIndoe, T. Johnston, S. Cockhill.

Section B — J. Campbell, W. White, D. MacKimmie, L. Kettyle.

Section C — K. Riley, D. Parker, A. Hay, W. Black.

Turkey Bonspiel —

J. Campbell, A. Vessie, A. Hay, G. Deacon.

Runner-Up — G. Kirby, H. Graves, R. Maxwell, J. Simon.

Holiday Bonspiel —

L. Armstrong, R. Carrière, R. St. Laurent, H. Smith.

Club Championship —

Section A — R. Carrière, Dr. J. MacKimmie, R. McMahon, H. Dobbie.

Section B — K. Warwick, D. Wilson, A. Comba, W. Gordon.

Section C — G. Calder, E. Prophet, G. Muir, M. Laberge.

Senior Mackie —

R. MacLaren, G. Kirby, B. Langille, L. Cruise.

Junior Mackie —

D. Boa, F. Pring, J. Stratton, H. Ross.

MacKimmie Mixed —

W. White, Mrs. F. Stein, J. Hay, Mrs. L. Kettyle.

Knock-Out Bonspiel —

L. Armstrong, L. Rendell, R. Bailey, J. Simon.

Club Championship, Final Round

Section A (Molson's) — D. Bradley, D. MacKenzie, L. Cheslock, C. Rodger.

Section B (President's) — L. Armstrong, B. Rigg, C. McOuat, H. Kerr.

Section C (Vice-President's) — L. Gordon, A. Vessie, L. Gain, J. Somers.

Pat-Lid —

D. McFaul, D. Wilson, B. Dixon, H. Booth.

Highlight of the evening was honoring the winner of the Skunk Club. This coveted trophy, to the accompaniment of "fiendish" laughter, was awarded to Dave Campbell.

The smooth operation of this club greatly depends on the various committees responsible for the functioning of the different departments. Each chairman reported on the activities of his committee during the season. These reports contained the reason our club enjoyed such a good season. Sincere thanks are conveyed, from a grateful membership, to all committees for their excellent and loyal service.

Colin McOuat, our president for the 1965-66 season, was handed the reins of office from the retiring president, Don McFaul. Past-president Don and his Board have done a splendid job during the winter, and they deserve sincerest thanks from all members, for a job well done.

Every success is wished to President Colin McOuat and his vice-presidents, Fred Stein and Laurier Carrière, along with the Board members, for a favorable and prosperous season in 1965-66.

• • •

Wednesday, September 15, is the date of the Curling Club's golf tournament. Plans are now underway to have this affair a joint one with the Outremont Club, and to promote an inter-club team competition. President Colin has generously donated a trophy for this event, which will be played for yearly. To ensure that this September day is a success, all that is required is **support**. So you do not play golf — well, come and enjoy a delicious meal with good companionship at Lachute Golf Club. You deserve a pleasant evening.

(This, at last, is the one I was looking for.)

LHS drama group in mystery play this Saturday

"TEN LITTLE INDIANS"

(Contributed)

Have you seen them? If you haven't, you had better get in on the excitement. The Lachute High School Drama Club will be presenting a three-act mystery play, "Ten Little Indians", on May 1 in the school auditorium.

The cast has been assembled and things are shaping up nicely for "the big night". Rehearsals have been held regularly after school and on week-ends. The students have worked very hard, and they even violated the teen-age code to return to these ivory-covered halls for rehearsal during the Easter recess. Nevertheless, these people have worked hard and certainly deserve your support.

Little we realize how tiring rehearsal after rehearsal can become. One of the actresses seems to have found the solution. I recently heard the director ask her quite sharply why she missed rehearsal. She replied, "Aw, look, Mr. Andai, why should I come to every rehearsal? I get killed halfway through the first act!"

Tell your friends about it. Although the actors are amateur, the play and the acting is certainly professional. A $40 royalty gives one an indication of the calibre of this play. We not only deserve your support — we **need** it!

Incidentally, if a little Indian hasn't rung your doorbell to sell you a ticket, you may obtain one at the door. See you there!

Spring rally held by Motor Sport Club

On April 10 the Lachute Motor Sport Club held a Spring Rally. There were 20-odd entries from Lachute and surrounding area, with three entries from clubs in Montreal. The course of the rally was approximately 100 miles in length, on all types of roads.

Winners were as follows, showing (in order) the driver, the navigator, and the club:

1st — B. Brisson, G. Perron, Club Auto Sport Metropolitain, Montreal.

2nd — A. Belanger, Miss L. Woronoski; and 3rd, M. Foovin, Miss M. Beauvais, Club Auto Sport la Picorne.

4th — L. McRae, B. McDonald, Lachute Motor Sport Club.

Rallying being a new sport to most people in this area, may account for outsiders winning the first three places. The rally and bean supper afterward were immensely enjoyed.

The club would like to thank all who helped with the rally, in advertising, time, facilities and equipment. Watch for other events sponsored by the L.M.S.C. in the future. Anyone desiring information about this club may contact Mr. R. MacAdam at LO 2-2710. New members will be welcomed at all times.



SKI TRAILS

By Ross Cole,
Director, Ayers Ski School

Spring Skiing in the Canadian Rockies

Since last week's article, we have literally covered all the ski areas between Vancouver, B.C., and Calgary, Alberta. Last week we left Tod Mountain, the site of last year's National Races, and headed south to Apex, an area just three years old, located 25 miles over narrow, windy dirt and mud roads outside Penticton. After the long slow drive, we arrived at the area, which had just received 20 inches of new snow two days previously. If one can visualize an area towering 1,200 feet above the lodge, with fantastic snow conditions, and only served by one lift 3,800 feet long, you might get an idea of the lack of development at these areas we visited.

We then passed north through Vernon, B.C., and Silver Star Mountain, the site of this year's Canadian Ski Instructors Alliance western course for instructors. This area is located once again about 20 miles outside the town, over gravel roads, and is served by two lifts 2,800 feet long with a vertical drop of 840 feet. I might at this time mention that Ayers Ski Center's T-bar is 1,800 feet long with a vertical drop of 250 feet, to give you some comparison. Most of these areas we visited are of the size of Mt. Tremblant, which is 1,200 feet vertical, but we must keep in mind, the areas in the Rockies start their lower base facilities at 4,000-6,000 feet above sea level, and run up to 7,000-10,000, naturally giving them the better snow and longer ski season.

From Vernon we drove to the Banff area, where we stayed the next four days. From this area we could ski at Whitehorne and Norquay, the proposed site for the 1968 Olympics. Mt. Norquay with a vertical drop of 2,500 feet and Whitehorne with a drop of 2,800 feet and a newly installed gondola 2 miles long running the skiers up to the snow fields on top. In all the areas we skied at Banff, it snowed every day, giving us unexcelled dry powder skiing of the type we usually have in January and February.

From Banff, we took a special bus up to one of the oldest developments in the West, Sunshine Village. After the one-hour drive, we arrived at this small paradise, blanketed in new, clean powder snow. Despite the beautiful conditions and development possibilities, this area is only served by two Hall T-bars with a vertical drop of only 560 feet. The whole area is beginner-intermediate in calibre. We rented the Tucker Sno-Cat to take us up to the snow fields on Mount Brewster. Besides the beautiful view from this elevation, it gave us the chance to ski through unbroken powder for over five miles. I must admit, this is what I had really expected to find, typical of the Canadian Rockies.

In summary, skiing the Rockies is very similar to skiing in the East, with the exception of snow conditions. Most of the developments are relatively new and do not utilize the experience that is available for area development. I must admit in talking to area owners and managers, the government of British Columbia and Alberta, which control most of the mountains in the interior, are just now beginning to realize the importance of opening up these vast mountains to development. In short, I feel in the next ten years, Canadians will have an area to ski in their own country comparable to anything the Europeans or Americans have to offer, if not better, and at half the cost.

• • •

This concludes my articles for this season, I hope I have been able to pass on to you some tips and information that have helped you enjoy more, **this wonderful world of skiing.**

Pointer trials held by the Montreal Gun Dog Club

The annual spring trial of the Montreal Gun Dog Club (Pointer Section) was held at the Silver Heights Shooting Preserve, St. Andrews East, on April 24 and 25. Fine weather prevailed, and added much to the success of the largest trial ever held in the Montreal area.

There were 69 entries in the five stake event. The trial was held on liberated quail. The judging of the stakes was all done from saddle horses. The chores of the trial were divided among several people, namely — Dr. Georges Pelletier, Russel Haire, Frank Cundill, Alex Gerle, Roland Prairie and the preserve staff. The judges were Al Pilon, of Riverside, Rhode Island, Joe Gardner and Thelmar Page, of Concord, N.H., and George Buchnan, of Augusta, Maine. Len Bailie, director of Montreal Gun Dog Club and partner in the preserve, was put in the judicial saddle on Sunday due to ill health of Mr. Buchnan.

The trial was run on the Silver Heights Shooting Preserve and the neighboring farms of W. R. Blair, Iréné Paré, Mrs. L. H. MacQuarrie and L. Tupper Porter. The results were as follows:

Puppy Stake —

1st, Pepinot, English Setter dog, owned and handled by Dr. G. Pelletier, Montreal.

2nd, Diana's Gunsmoke Jane, English Pointer female, J. Nicol, Montreal.

3rd, Kippewa's Salute, Brittany dog, W. McClure, Ottawa.

4th, Leisure Long Pete, English Pointer dog, J. Foster, Ottawa.

Derby Stake —

1st, Hasty's Coquette, English Pointer female, T. Page, Concord, N.H.

2nd, Candiac Dirk, English Setter dog, M. Yull, Montreal.

3rd, Piscataqua Samson, English Pointer dog, T. Page, Concord, N.H.

4th, Fieldacres Cookie, German Shorthair Pointer female, owned by the preserve and handled by George Bailie, St. Andrews.

Restricted Shooting Dog Stake —

1st, Kippewa's Breton Belle, Brittany female, W. McClure, Ottawa.

2nd, Roman Rocky, German Shorthair dog, F. Talerico, M'tl.

3rd, Debbie, German Shorthair female, A. Norris, Rosemere, Que.

4th, A. J. Beau Garçon, Brittany dog, J. Cornell, Rochester, N.Y.

Amateur All-Age Stake —

1st, Rogan, English Pointer dog, J. Gilmore, St. Bruno, Que.

2nd, A. J. Hilltop Pierre, Brittany dog, J. Cornell, Rochester, N.Y.

3rd, Kippewa's Breton Belle, Brittany female, W. McClure, Ottawa.

4th, Dorval Autumn Hill, English Pointer dog, R. Hain, Dorval.

French-Canada Shooting Dog Classic —

1st, Dorval Autumn Hill, English Pointer dog, owned by R. Haire, Dorval, and handled by George Bailie, St. Andrews.

2nd, A. J. Hilltop Pierre, Brittany dog, J. Cornell, Rochester, N.Y.

3rd, Carl's Satilla Sam, English Pointer dog, Alex Gerle, M'tl.

— It must be noted that this stake is the finest and most demanding of class performance that a dog owner or handler can enter in Eastern Canada.

Drawing held for hockey teams

Following are winners of the drawing for wool blankets, organized and held recently for the Ayers hockey teams, Pee-Wee, Bantam and Midget:

1st Prize — Jean Philippe Normand, R.R. 6, Lachute.

2nd Prize — Mrs. Joseph Lanthier, 100 Hamford St., Ayerswille.

Jacques Paul, the manager and coach of the three teams, wishes to thank everyone who bought tickets. The money thus collected has been used to purchase an appropriate trophy for each player.

"HAPPY HOME VALUES" Sale — Famous Brands Special Prices

at GEO. Y. DEACON LTD.



free 4 UNBREAKABLE PLASTIC TUMBLERS WITH THE PURCHASE OF A THERMOS PICNIC JUG 170 OZ. CAPACITY





BERNZOMATIC All Purpose Propane Torch Kit

This modern all-purpose TORCH-KIT contains everything to make the BERNZOMATIC TORCH a really multi-purpose tool! The convenient accessories multiply the usefulness of the Torch four-fold.

TX-9 Bernzomatic Disposable Fuel Cylinder

TX-2009 Utility Burner Head

TX-1327 Flame Spreader

TX-400 Soldering Tip

TX-1 Pencil Burner Unit

SPECIAL LOW PRICE $2.79



TRUE TEMPER ROCKET PRUNER

Easiest cutting, most comfortable pruner made. Head angled for natural pruning position. Cushion grips. Strong and durable!

PYREX® WARE 4 PIECE COLOURED BOWL SETS



SPECIAL $5.49 SET
REGULAR PRICE $6.95
LIMITED TIME ONLY
TWO MODERN DESIGNS TOWN & COUNTRY, TURQUOISE

RUBBERMAID LAUNDRY BASKET

Regular $3.49 Special $2.97



Snag-Proof Unbreakable
Colours: Yellow, Turquoise, Sandalwood
Size: 22⅛ x 16¼ x 10⅛

FROM DISSTON K-6 HANDSAW
REG $8.00 VALUE FOR 6.79
PLUS OTHER OUTSTANDING VALUES DURING HAPPY HOME VALUES SALE

famous Wayne KITCHEN KNIVES
SPECIAL OFFER $1.49



CORNING WARE SAUCEPAN SET



Special $15.88
REGULAR PRICE $19.95
Set consists of: 3 Saucepans—32, 48 and 56 oz. 3 Covers, 1 handle, 1 cradle.
LIMITED TIME ONLY

TAKE ADVANTAGE OF THESE SALES AND SEE MANY OTHER SPECIALS DURING "HARDWARE WEEK" AT

Geo. Y. Deacon Ltd.

260 Main St. Lachute, Que.
LO 2-2448

BLACK & DECKER B-100 ½" Utility Drill



The biggest little bargain in power tools! It can be used to buff, polish, saw, sand, grind, even mix paint.

13.88

We're happy to talk . . . about the joys of FISHING — as another season buoys our hopes.

Right now we are "on the beam" to discuss new lures and tackle — to show you the industry's latest products, and help to ensure your full enjoyment of the days not far ahead . . . Come in, for an exchange of ideas and experiences!

Bob Atchison Sport Shop
546 Lafleur St. — LO 2-6374

Youth reported still missing

Cpl. J. P. Dallaire, officer-in-charge of the local Q.P.P. detachment, has issued a missing persons bulletin for Jean Guy Savage, 15-year-old student who has been absent from the school of "Les Ateliers" in St. Andrews East (Retarded Children's Home). Last seen on April 4, the youth is 5'3" in height, weighs approximately 100 lbs., has blue eyes, blond hair, and when last seen was wearing black pants, a blue and white shirt, grey jacket and black shoes.

Anyone having information as to the whereabouts of this youth is requested to notify the Q.P.P. in Lachute (telephone LO 2-5234).

Student reports on LHS visit to nation's capital

By Peter Rodger

On Friday, April 2, the Grade XI students from Lachute High School, accompanied by three members of the staff, visited Ottawa. Leaving Lachute, bu bus at approximately nine o'clock, we arrived in Ottawa by mid-morning.

Our first stop was the Royal Canadian Mint. As we toured the building, we saw the many steps involved in the manufacturing of coins. Many of the students seemed particularly interested in a display of old coins and medals.

From the Mint we went to the Parliament Buildings. Here, in the Parliamentary Restaurant, our representative, Mr. Vincent Drouin, treated his young constituents to a delicious lunch. After lunch we toured the Parliament Buildings. Some of us were fortunate enough to catch a glimpse of Prime Minister Pearson in the halls.

At two o'clock we assembled in the Visitors' Gallery to watch the afternoon session of Parliament. For many of us, this was the first time we had seen Parliament in session, and the one and one-half hours thus passed proved to be most enlightening. Somewhat reluctantly we left for home.

We would like to take this opportunity to publicly thank Mr. Drouin for his hospitality, and the Grade XI teachers whose interest and co-operation helped make our visit a success.

APPRECIATION

Miss Amelia Hazel, of Brownsburg, wishes to thank her many friends and relatives for their cards and visits during her stay in hospital. 1c

Old B'burg citizen mourned by many friends

The late Ferguson Kettyle

Brownsburg community lost one of its most respected citizens recently, in the person of Mr. Ferguson Kettyle, who passed away suddenly on April 11.

Born in Lachute in 1892, he was the son of the late Robert Kettyle and his wife Harriet Ann Knox. He spent most of his life in Brownsburg, where he worked for C-I-L from 1908 until his retirement in 1958, except for service overseas during World War I.

He was one of the original elders of the Brownsburg United Church, and served faithfully until ill health, three years ago, curtailed his further service. He was then made an honorary elder.

In 1913 he married Beatrice Donaldson, who passed away in 1916. In 1920 he married Ethel Cummings, who predeceased him three years ago.

Funeral services were held at the Brownsburg United Church, conducted by the Rev. T. D. Richards and the Rev. Harold Kettyle, of Pinegrove, Ont.

Left to mourn his loss is his brother, John Kettyle, of Brownsburg, also several nieces and nephews. One brother, James, and one sister, Ethel (Mrs. S. Reid) predeceased him.

Pall-bearers were — Messrs. Tom Pasco, Frank Hazel, Herbert Graves, Frank Steere, Irwin Martin and George McDonald.

Death severs link in pioneer family

Late Miss Mary Robert

Death has removed a last link in one of the pioneer families of this district. Miss Mary Robert, last surviving member of a large family, died suddenly in Montreal on April 6.

She was born in November, 1872, the fifth child of the late John Robert and his wife, Anne Bryerton. She had lived in Long Island, N.Y., for nearly 35 years — always retaining her Canadian citizenship, of which she was very proud. She returned in 1961 with her sister, Sydney, whose death occurred shortly afterwards. She lived with her niece, Mrs. Jas. Derouin, and was in Montreal with another niece, Mrs. Ed Mahoney, when her death occurred.

Other near relatives are her nephews, Willie and Sylvester Robert, and nieces, Mrs. B. McCart, of Grenville, and Mrs. Emma Kingsbury Corbeil, of Montreal.

DISTRICT NEWS

— FROM OUR COUNTY CORRESPONDENTS —

Northern Grenville

Miss Connie Moore visited with her cousins in Gatineau during the Easter holidays.

Mr. and Mrs. Clifford Snell and boys, of Huntsville, Ont., called on Mrs. Ed Matthew last Thursday.

Mr. and Mrs. Bernard McCart, Jr., and daughter Maureen, of Oka, spent the week-end with Mr. and Mrs. B. McCart.

Mr. and Mrs. Thos. McMichael celebrated their 31st wedding anniversary on April 17. Their family were all home for the week-end.

Miss Elaine and Master Stephen Flood, of Buckingham, are spending this week with their grandparents, Mr. and Mrs. Thos. McMichael.

Mrs. Richard Young, Mrs. Wendell Trineer and Mrs. Fred Moore attended the thank-offering meeting in Lachute United Church last week, when Mrs. Collins of Ottawa was guest speaker.

Mr. and Mrs. Austin Keatley, of Fort William, visited at the home of Mr. and Mrs. Earl MacIntyre, also Mrs. Geo. Kelly, of Avoca.

The April U.C.W. meeting was held at the home of Mrs. Ken Thomson in Cushing. The next meeting will be held on Wednesday, May 12, at the home of Mrs. Richard Young.

Sincere sympathy is extended to the wife, family and relatives of the late Mr. Clifford Deslauriers, of Kilmar, who passed away suddenly in the Smith Clinic on Saturday, April 24.

Mrs. Dwight Matthew has returned home after spending some time in Toronto, and spent last week-end with Mrs. Ed Matthew.

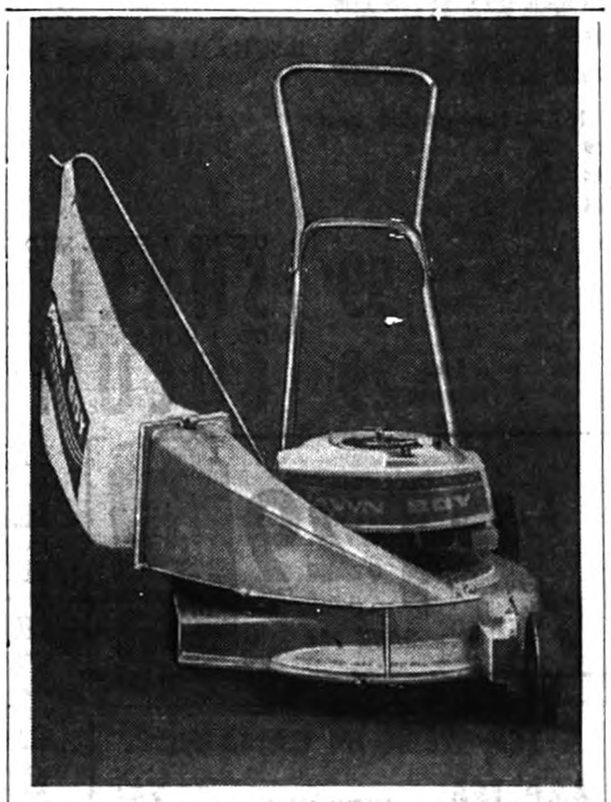

only Lawn-Boy has a 2-year warranty



that's as long as some mowers last

Power Mowers with low price tags usually have short lives and shorter warranties. Lawn-Boy has a long warranty (twice as long as anyone else's) and a long life (eight or nine years is common). In fact, if you work it out on a "what-will-it-cost-me-per-year basis," Lawn-Boy is the biggest bargain of all. But, pay what you like, you won't find any mower with all these Lawn-Boy features:

FINGER-TIP START—makes starting as easy as lifting a finger.

CLOG-PROOF GRASS-CATCHER—comes on or off in seconds, empties in a shake or two.

SPRING STEEL BLADE—has an exclusive stiffener, keeps blade level to cut level. See the 1965 Lawn-Boy at your dealer's soon.

LAWN-BOY

A PRODUCT OF OUTBOARD MARINE CORPORATION OF CANADA LTD., PETERBOROUGH, CANADA

Deacon Motor Sales Ltd.

260 Main St., Lachute, Que.

Farmer's Supply Co.

520 Lafleur St., Lachute, Que.

Dunany resident died in Florida, retired city man



The late Thos. W. Hodgson

The death of a well known Dunany resident Mr. Thomas White Hodgson, 75, retired manager of the Montreal Trust Company, occurred last Friday in hospital at Clearwater Beach, Fla. Mr. and Mrs. Hodgson were about to return from their winter vacation when Mr. Hodgson became suddenly ill and was taken to hospital.

The late Mr. Hodgson retired in 1954 after a 47-year career with Montreal Trust Company.

He was a past-president of the Advisory Committee of the Kiwanis Club of Montreal, a member of the Royal Montreal Curling Club, Lachute Golf and Country Club, Dunany Golf and Country Club and a life member of the Montreal Amateur Athletic Association. He was also a member of the St. James' Club and the Royal Montreal Golf Club.

He is survived by his wife, the former Ruby Irene Bonar; two sons, John Bonar and Bruce Bonar, and five grandchildren.

Funeral service will be held Thursday at 2 p.m. in Erskine-American United Church, Montreal.

Arundel

Easter visitors at the home of Mrs. Alvin Graham were Mr. and Mrs. Wm. Houston, Mr. Stanley Bates, and Miss Beverly Graham.

Mrs. Alvin Graham has been in Montreal, to attend the Poeppner-Ball wedding.

Mr. and Mrs. George Kuester occupied their cottage over the Easter holiday.

Mr. and Mrs. Barth and family, of St. Eustache, visited with Mr. and Mrs. L. Rathwell over the holiday week-end.

Mr. and Mrs. V. Staniforth and daughter, and Mr. and Mrs. S. James and family, of Montreal, were guests of Mr. and Mrs. Roy Staniforth over the Easter holiday.

Mr. and Mrs. Dennis Swail and family, of St. Philippe, were Sunday guests of Mr. and Mrs. S. Swail.

Easter Supper

A successful Easter supper was held in the United Church hall, under the convenership of Mrs. S. Swail. A good attendance did justice to the home-cooked food which is always typical of these suppers. The committee express appreciation to all the local and out-of-town friends who attended this event. Thanks are extended also to Mrs. Swail and her committee.

Church services at Easter were fully attended, and flowers in both churches were a bright note in the day's devotions. . . Holy Communion will be celebrated in the United Church on Sunday next, May 2, at the 11 a.m. service, with the Rev. R. McCullough in charge.

Card Party Held

Despite the fact of a power failure, there was a successful card party held at the home of Mrs. Phillips on Wednesday last. It was a unique experience playing cards by candle light, but added amusement to the evening. The event was under auspices of the W.A.

The prize-winners were — gentlemen's high score, Mr. Henry Williams; ladies, Mrs. Morris Rathwell. Consolations — Mr. Jack Boyd and Mrs. Hughes.

Refreshments brought the evening to a close.

Bell Falls

Mr. and Mrs. Wallace MacLean, of Ottawa, spent the week-end with Mr. and Mrs. Erving MacLean.

Mr. and Mrs. Gordon Betts, of Montreal, visited Mr. and Mrs. Joseph Page. They also visited Mrs. Adam Page on Sunday.

Saturday visitors of Mr. and Mrs. E. MacLeod were Mr. and Mrs. Felix Eigner, Susan, Janet and Donna, also Mr. Len Sullivan, of Montreal.

Sympathy of this community is extended to the wife and family of the late Mr. Clifford Deslauriers, who passed away on Saturday after a lengthy illness.

Mrs. E. Nixon visited Mr. and Mrs. E. MacLeod on Monday last.

Brownsburg

Mrs. W. F. Simpson, of Montreal, was the guest of Mr. and Mrs. Geo. Creswell on Wednesday last.

Mr. Manly Gardiner spent the week-end in Smiths Falls, Ont., with his son, Mr. Mander Gardiner.

Miss Sandra Silverson, of Macdonald College, spent the week-end with her parents, Mr. and Mrs. Albert Silverson.

Mr. and Mrs. David Atkins and daughter, Noreen, and Pamela Taylor, were recent guests of the former's parents, Mr. and Mrs. N. Atkins, in Norwich, Ont.

Mrs. D. Brunelle has returned home after having spent the past couple of weeks with relatives in Cornwall and Montreal.

Mrs. C. Stephens, Mrs. A. Campbell, Mrs. Ruth Crosby, Mrs. G. Hunt and Mrs. A. Morrison were in Ottawa on Saturday last, attending the Spring Mission Rally of Baptist churches, which was held in the Bromley Baptist Church.

Attended Wedding

Guests who attended the Petley-Oliver wedding (solemnized in the Walmer Road Baptist Church, Toronto, on Saturday last) were — Mr. and Mrs. Wm. Petley, the groom's parents, Miss A. Petley, Mr. and Mrs. C. E. Prosser, Mr. and Mrs. P. MacAdam, Mr. and Lirs. M. Cowley, Mr. and Mrs. Dale MacAdam and Mrs. F. Barker, of Brownsburg, Mr. and Mrs. F. Mullin and son, Kirk, of Pointe-aux-Trembles, and Mr. and Mrs. A. Bridge, of Montreal.

Salvage Paper Pick-up

A paper canvass will be held on Saturday afternoon, May 8, by Boy Scouts of the Brownsburg Troop. Please leave securely tied bundles at roadside before 1 o'clock. In the event of rain (or snow), collection will be made the following Saturday, May 15.

Sympathy

Sincere sympathy is extended to relatives of Mrs. James McClelland (formerly Mary Duncan, of Brownsburg), her son David, and family. Mr. McClelland passed away last week.

Watchman Want Ads bring results.

Calumet

Miss Deanna Hall, of Ottawa, spent the week-end with her parents, Mr. and Mrs. Silas Hall.

Mr. and Mrs. Roy Thompson spent the Easter week-end as guests of Miss Jane Murphy in Westmount, and spent Sunday with Mrs. Galley in N.D.G.

Mr. and Mrs. Herman Young returned home after spending two weeks visiting their two sons, Basil Young and Russell McCutcheon, in Port Colborne, Ont.

Sunday guests of Mr. and Mrs. Herman Young were Basil Young and "Curley" Brunette, also Mr. and Mrs. Albert Thomas, Mr. and Mrs. Raoul Thomas, of Harrington, and Reed Thomas, of Montreal.

Mr. and Mrs. Wesley Mahon, of Vankleek Hill, called on Mr. and Mrs. E. Nixon on Friday evening.

Sympathy is extended to the Deslauriers family in the death of their husband and father, the late Mr. Clifford Deslauriers, who passed away at his home on Saturday.

School

Brownsburg High News

The Sports Scene

By David McCaffrey

The 1965 Ottawa Valley Schools Athletic Association (O.V.S.A.A.) volleyball tournament was held in Chomedey High School last Saturday. Due to the largeness of the gymnasium, two games could be played at one time. This certainly cut down the time needed for this tourney, consisting of teams from Rosemere, Brownsburg, Ste. Agathe, Lachute and St. Eustache.

Our junior boys, coached by Mr. Keith Smith, gained a "by" into the semi-finals. Here they met the Rosemere "B" team. After dropping the first game of their match, the Brownsburg boys came back to win the next two games in the "best of three" series. Advancing to the finals, they met the Rosemere "A" club. They dropped their first game by six points. In the second game, they again fell behind and even a last-minute serving-rally by Chris Bourne failed to do the trick. For the second year in a row, then, Rosemere are the league tournament champions and Brownsburg finish in the runner-up spot. George Chalmers played very strongly for Brownsburg, backed by good efforts by Terry Hamilton and Sean Hall.

Our senior team, also on a "by", entered the semi-final against Rosemere's "B" team. They won this match 2-0. Following the same pattern as the junior teams, Brownsburg met the Rosemere "A's" in the final match. This was probably the most exciting game of the day, characterized by hard "spikes", spectacular saves, and long periods of volleying. Brownsburg again was victorious, defeating Rosemere in two straight games. Each of the games, though, was very close, and had it not been for such players as Winston Dixon, Wayne Seary and Vernon Thompson, who "spiked" the ball down on their opponents — and, also, Peter Ferland, Mark Racine and George Atwell, who backed them up — the tournament might have ended somewhat differently.

* * *

Several students have been practising gymnastics, under Mr. Tompkins' supervision, for a gymnastics display — planned for tonight (Wednesday) in the B.H.S. auditorium.

Week's Activities

By Sandra Hall

The third and final term of the school year is well underway, with the Students' Council of B.H.S. as ambitious as ever. On Thursday, April 22, volunteer students aided the Council in their latest project — a chocolate-bar sale. The pairs of students were assigned specific areas of the town between the hours of 6 and 8 p.m. The sale was successful, as 40 of the 48 dozen boxes were sold. The remaining eight dozen were to be sold at B.H.S. on Wednesday, April 28, at the gymnastics display.

* * *

On April 24, the Students' Council sponsored a "Hard Times Dance", to which the amusing outfits of the students served to add a humorous air. We hope that all who attended the dance had a pleasant evening.

* * *

The staff of the B.H.S. newspaper, The Triumph, have been at work again. On April 9 the Easter edition went on sale. The next will be our Graduation issue, which usually ends the term for the staff of The Triumph.

* * *

David Welburn, who represented B.H.S. at the Lions Club speaking contest in Lachute, and who was chosen as top contestant, represented the Lachute club at St. Lambert on April 10. Here, 23 contestants who won in different Lions Club oratory events competed in the district eliminations. From these students, four were chosen to enter the Ontario-Quebec finals. Although David was not one of the four, B.H.S. is very proud of its representative, and we wish him the greatest success in the future.

Another Oral Speaking event will be held at B.H.S. on Friday, April 30. The contest is sponsored by the Argenteuil Teachers' Association. It is hoped that all schools in this district will be represented.

Grades III, IV and V will entertain the audience with Coral Speaking, while the representatives of Grades VI to XI will participate in French Oral Speaking as well as the English Oral Speaking.

Watchman Want Ads bring results.

SPRING TIME!

TIME TO RENOVATE YOUR CAR



If your auto needs retouching or new paint, come and see us. No charge for an estimate. Our work is guaranteed, and your car will sparkle like a new one. Body work done by experts.

So why leave your car unattended to? For little cost it can be restored to the appearance you were so proud of when you bought it.

TUNE-UP

The look of a car means much; but the motor too, must be in good condition. A tune-up will revitalize it with the pep and power of its original efficiency.

ALWAYS ASK FOR Guardian Maintenance

Lacasse Automobile Ltée

Main Street Lachute LO 2-5248



SAVE WITH A&P LOW LOW PRICES

All prices in this ad guaranteed through Saturday, May 1st, 1965.

STRAWBERRIES
U.S. No. 1 fresh large berries — heaping pint box 39¢

Florida sweet, juicy, Valencia, large size 163 — Now at their best

ORANGES
doz. 43¢

U.S. NO. 1 FIRM, HAND SELECTED
TOMATOES 2-lb. tray 59¢

U.S. NO. 1 FRESH, YOUNG, CORELESS
CARROTS 3-lb. cello bag 29¢

U.S. NO. 1 FRESH, MILD
SHALLOTS 3 large bunches 29¢

NO. 1 HOTHOUSE, FRESH, LONG, GREEN SLICERS
CUCUMBERS each 19¢

Made with Fresh Frozen Fruit!

JANE PARKER
APPLE PIE



large 24 oz. size **39¢**

Reg. price 49c each—Save 10c

Jane Parker Bakery Feature

ORANGE OR LEMON
JANE PARKER CHIFFON CAKE Reg. price 59c each—Save 10c — each 49¢

JANE PARKER 60% WHOLE WHEAT — Reg. price 23c loaf—Save 9c — 2 24-oz. loaves 37c

JANE PARKER CINNAMON ROLLS — Reg. price 39c pkg.—Save 4c — pkg. of 8 35c

JANE PARKER BROWN 'N SERVE DINNER ROLLS — Reg. price 25c—Save 6c — pkg. of 12 19c

JANE PARKER, Plain, Sugared, Cinnamon CAKE DONUTS — Reg. 33c—Save 8c — pkg. of 12 25c

JANE PARKER PINEAPPLE LAYER CAKE — each 69c

This Week's Extra Special

ANTISEPTIC LISTERINE — Reg. price 98c btl.—Save 19c — 14 fl. oz. btl. 79¢

NABISCO SHREDDED WHEAT — Reg. price 39c pkg.—Save 4c — 18-oz. pkg. 35¢

McCORMICK'S ARROWROOT BISCUITS — Reg. price 49c pkg.—Save 4c — 13-oz. pkg. 45¢

SIZE 70-80 PRUNES — 2 lb. pkg. 45¢

A&P SUNNYFIELD SPANISH PEANUTS — Reg. price 33c pkg.—Save 4c — 14 oz. pkg. 29¢

EXTRA SPECIAL THIS WEEK!
A&P INSTANT COFFEE jumbo 10 oz. jar $1.29 SAVE 10c



A&P POWDERED **INSTANT SKIM MILK** Reg. price $1.15 box—Save 16c — 3 lb. box 99¢

TEA WEEK IN CANADA

A&P TEA	SPECIAL BLEND	1-lb. pkg.	75¢
A&P TEA BAGS	NECTAR	pkg. of 90	89¢
A&P TEA BAGS	SPECIAL BLEND	pkg. of 60	55¢



TOMATO or VEGETABLE **CLARK'S SOUPS** Reg. price 2 tins 25c—Save 26c — 10 10 fl. oz. tins 99¢

Check These Low, Low Prices

SUNKIST (CONCENTRATE) LEMON JUICE	2 5¾ fl. oz. tins	29¢
HAWES PASTE FLOOR WAX	1 lb. tin	63¢
CROSSE & BLACKWELL (CHOCOLATE, DATE OR FRUIT) NUT ROLL	8 oz. tin	29¢
PERMA SHARP DOUBLE EDGE STAINLESS STEEL RAZOR BLADES	pkg. of 5	59¢
(15c OFF DEAL) DASH DETERGENT — Reg. $1.43 box—Save an extra 4c	Economy size box	$1.39
LIQUID (10c Off Deal) MOM'S BLEACH	64 fl. oz. btl.	35¢
BEEF OR IRISH CLARK'S STEWS	25 oz. tin	49¢
KRAFT STRAWBERRY OR RASPBERRY PURE JAMS	2 9 fl. oz. jars	69¢
LYONS "THE TEA" Tea Bags	pkg. of 60	69¢
BLUE BONNET MARGARINE	3 lb. pkg.	99¢
HEAD & SHOULDERS Shampoo	medium size tube	79¢
AYLMER (COLOUR & PECTIN ADDED) STRAWBERRY JAM	24 fl. oz. jar	55¢
CARNATION EVAPORATED MILK	3 16 fl. oz. tins	49¢

"IT'S THE EAT IN THE MEAT THAT COUNTS"

SUPER-RIGHT QUALITY... CANADA'S FINEST NATURALLY AGED "RED BRAND STEER BEEF

BEEF ROAST SALE!

BLADE ROAST — BLADE BONE REMOVED — lb 37¢

SHOULDER ROAST — ROUND BONE POT ROAST — lb 37¢

RIB ROAST — SHORT OR CROSS CUT — lb 59¢

SHORT CUT SHANK **LAMB LEGS** lb. 59¢

ALL BEEF HAMBURG **MINCED BEEF** lb. 49¢

HYGRADE **SMOKED WIENERS** 1-lb. pkg. 49¢

ALLGOOD SMOKED, SLICED, RINDLESS **SIDE BACON** 1-lb. pkg. 67¢

COOKED AND BREADED **SWORDFISH STEAKS** lb. 49¢

FROZEN FOOD FEATURES

A&P MIXED VEGETABLES — 2 lb. poly bag 47¢

MORTON GRAHAM CRUST CREAM PIES (Chocolate, Cocoanut Cream or Strawberry) — Reg. price 49c pkg.—Save 10c — 16 oz. pkg. 39¢

PENNYWISE CHOPPED BEEF or VEAL STEAKETTES — Reg. 55c pkg.—Save 6c — 1 lb. pkg. 49¢

THE GREAT ATLANTIC & PACIFIC TEA COMPANY LTD.
A&P FOOD STORES
A&P MEANS DEPENDABILITY

All prices in this ad guaranteed through Saturday, May 1st, 1965.

SPECIAL!



A&P FANCY QUALITY **TOMATO JUICE** 7 20 fl. oz. tins 99¢

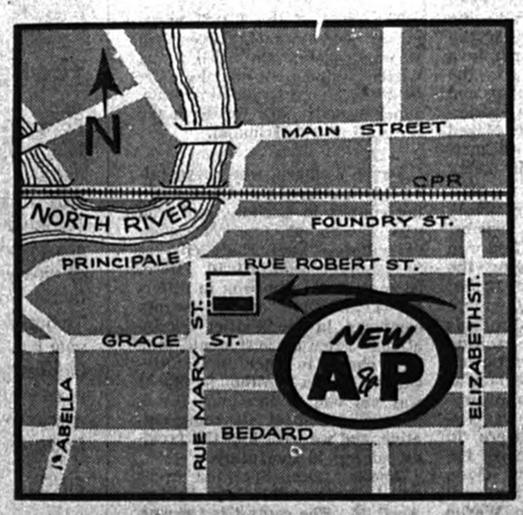

VISIT A&P'S NEW FOOD STORE IN LACHUTE

171 MARY STREET

Open Thursday Night Until 9 P.M.
Friday Nights Until 10 P.M.
LOTS OF FREE PARKING



Mr. and Mrs. Bryan L. J. Noble shown following their wedding in St. Simeon's Anglican Church last Saturday, with the rector, the Rev. C. R. Lang, and the Rev. Winter LeCras. The couple will reside in Chomedey, Que. — Photo, Syd Drew

Town couple wed Saturday at St. Simeon's

Noble - Silverson

The marriage of Margaret Lorna, only daughter of Mr. and Mrs. Gordon Earle Silverson, and Bryan Lemuel James, son of Mr. and Mrs. Richard Miller Noble, all of Lachute, took place on Saturday, April 24, at 4 o'clock in St. Simeon's Anglican Church.

The Rev. C. R. Lang, assisted by the Rev. W. C. LeCras, performed the double-ring ceremony, at which the bridal couple celebrated Holy Communion. Mrs. R. Dewar played the wedding music. At the conclusion of the Communion service Mr. C. Gordon Hynes, uncle of the bride, sang "The Lord's Prayer". The church was decorated with Easter lilies on the altar, and standards of white mums and pink snapdragons in the chancel.

The bride, given in marriage by her father, wore a full-length gown of white peau-de-soie with fitted bodice, scalloped neckline, long sleeves ending in points over her hands, with a Chantilly lace overskirt, leaving a front panel of peau-de-soie giving fullness on sides and back. Her elbow-length veil of matching Chantilly lace was held in place by a crown of pearls, and she carried a cascade bouquet of pink Sweetheart roses and lily of the valley. The bride's only jewellery was a cultured pearl, gift of the groom.

Miss Lynne Fletcher, cousin of the bride, as maid of honor, wore a street-length dress of mauve brocade with overskirt and overbodice of mauve peau-de-soie, leaving an open front panel to the brocade. The bridesmaid, Miss Maureen Hynes, cousin of the bride, and the junior bridesmaid, Miss Doreen Noble, niece of the groom, both wore dresses on the same pattern as that of the maid of honor, only in yellow brocade and yellow peau-de-soie. Their headdresses were brocade bows and tulle illusion in colors to match their gowns, and they carried corresponding nosegays of yellow and mauve mums.

Mr. Donald Neil acted as best man for his cousin, and the ushers were Mr. Bill Silverson, brother of the bride, and Mr. Keith Lewis, of Montreal.

The bride's mother wore a brown shantung dress with lace bodice and matching short jacket, with yellow and brown accessories and a corsage of yellow and bronze mums. The groom's mother wore a dress of teal blue with black accessories and a corsage of mauve mums. The bride's paternal grandmother wore a royal blue wool knit jersey dress with blue and black accessories, and a corsage of pink carnations.

The reception was held in the Orange Hall, where the head table was decorated with yellow, white and mauve mums.

Following the reception, Mr. and Mrs. Noble left for a motor trip through the United States, with an extended visit in Washington, D.C., and upon their return will reside in Chomedey. The bride travelled in a suit of peacock blue bouclé, with navy blue and white accessories and a corsage of pink Sweetheart roses.

Out-of-town guests attended from Toronto, Brampton, Ottawa and St. Catharines, Ontario; Hull, Montreal, St. Jerome, Ste. Anne de Bellevue, Verdun, LaSalle, Mille Isles and St. Eugene, Que.

CHURCH SERVICES

Anglican Church
REV. C. R. LANG, L.Th., R.D., Rector

ST. SIMEON'S, LACHUTE
9.45 a.m. Church School
11.00 a.m. Holy Communion

Tuesday, May 4
8.00 p.m. Confirmation Service, by the Rev. R. K. Maguire, M.A., D.D. Bishop of Montreal.

ST. GEORGE'S, BROWNSBURG
9.30 a.m. Morning Prayer
10.30 a.m. Church School

CHRIST CHURCH, ST. ANDREWS EAST
REV. WINTER LeCRAS
11.00 a.m. Morning Prayer

PARISH OF GRENVILLE
Rev. H. J. COHEN, L.Th., Incumbent
Mr. D. J. Robertson, Lay Reader
Mr. P. J. Cohen, Organist (St. Matthew's)
Mrs. G. B. Murphy, Organist (Holy Trinity)

Sunday Services
11.00 a.m. St. Matthew's, Grenville
9.30 a.m. Holy Trinity, Calumet

Holy Communion is celebrated on the 1st, 3rd and 5th Sundays in the month at Holy Trinity, and on the 2nd and 4th in St. Matthew's.

Margaret Rodger Mem'l Presbyterian Church
REV. DR. C. RITCHIE BELL, Interim Moderator

9.50 a.m. Church School
11.00 a.m. Morning Worship (Rev. Dr. Stanton Reid)
Tues., 8.15 p.m. Bible Study Group

Brownsburg Regular Baptist Church
REV. GEO. HICKS, B.Th., PASTOR
10.00 a.m. Bible School
11.00 a.m. Church Service
Thurs., 8 p.m. Prayer

Brownsburg Pentecostal Assembly
REV. R. E. SOLMES, PASTOR
The Home of 'Dial-a-Message' (Call LE 3-4834)
10.00 a.m. Sunday School
11.00 a.m. Morning Worship
7.00 p.m. Evangelistic
"THE BATTLE OF ARMAGEDDON"
Special music, all day.

Sat., May 1 — 7.45 p.m.
YOUTH NIGHT
Special Youth Speaker
plus Various Musical Numbers
(Montreal Young People participating.)
Everyone welcome.

Brownsburg United Church
10.00 a.m. Church School
11.00 a.m. Morning Worship

Maple Avenue Baptist
BROWNSBURG LE 3-4123 REV. G. A. HUNT, B.A., B.D.
9.45 a.m. Church School, all ages.
Services at 11 and 7.30
Wed. 7.30 Cottage Meeting

9.30 a.m. Chatham West Grenv'l, Mon. at 8 (Dr. Ross)

Lachute United Church
"The Church with the Chimes"
Rev. HAROLD THOMPSON, B.A., B.D.
10.00 a.m. Lachute
Sunday School following the church service.
11.20 a.m. East Settlement
Everyone welcome.

People's Church, Lachute
(Associated Gospel Church)
753 Main Street, Lachute
REV. C. W. SORLEY, PASTOR
9.45 a.m. Bible School
11 a.m. "THE STEPS OF A GOOD MAN"
1. Is it a sin to be good today?
2. Does the world need to be turned upside-down?
3. Where is our true sense of values?
7.30 p.m. —
"THE CASE OF AN ENEMY"
1. Are you a child of God, or an enemy of God?
2. Does living in a Christian country make one a friend of God?
Wed 8.00 p.m. Prayer Meeting

Dalesville Baptist Church
"Holding forth the Word of Life"
REV. W. LORNE HISEY, PASTOR
10 a.m. — Our Bible School. We have classes for all ages. All adults are invited to the Adult Bible Class taught by Mr. Ernest Kettyle. Come, bring your Bible and all the family.
11.00 a.m. Morning Worship.
Pastor's Subject:
"THE SECOND COMING OF JESUS"
Thursday 8 p.m. Prayer Meeting
Everybody heartily invited.

Lachute Baptist Church
'Set for the defence of the Gospel'
REV. W. LORNE HISEY, PASTOR
9.30 a.m. The Bible School Hour. We have classes for all ages. All adults are invited to the Pastor's Bible Class.
7.30 p.m. Evening Gospel Hour
Pastor's Subject
"THE REVIVALS TO LIFE IN THE CALVARY GRAVEYARD"

Special Note: Sunday evening at 7.30 p.m. in the Church Hall, and Tuesday evening at 8 p.m. in the Auditorium, Gospel Meetings are conducted in the French language, with Pastor Weldon Clark of Chomedey as speaker. Those who speak French will find a warm welcome at these meetings.

Lakefield Services
REV. CANON C. W. P. BAUGH, Rector
9.30 a.m. Louisa
11.00 a.m. Lakefield
7.00 p.m. Dunany

Parish of Mille Isles
REV. HORACE G. BAUGH, Rector
9.30 a.m. St. Sauveur
9.30 a.m. Mille Isles
11.00 a.m. Morin Heights

Watchman Want Ads bring results.

Social and Personal

Mr. and Mrs. Jack Thorpe and family, of Brampton, Ont., spent last week in Lachute, renewing old friendships. They were guests at the home of Mr. and Mrs. Elvine Prophet.

~

Mrs. S. J. McFaul returned home last week from Clearwater Beach, Fla., where she had spent several weeks visiting her daughter, Mrs. K. B. Salisbury and Capt. Salisbury.

~

Mrs. Allister Innes and daughter, Nancy, of N.D.G., visited last week-end with her mother, Mrs. Geo. Armstrong, Lachute Road.

~

Mr. and Mrs. Roscoe MacDonald and family are leaving to reside in Kilmar, where the former has been transferred in the employ of Canadian Refractories Ltd. Friends and clients (of Mrs. MacDonald's 'Hilda's Beauty Parlor') wish the family well. . . Mrs. Donald Boa entertained at her home for Mrs. MacDonald, whose friends presented her with a farewell token.

Mrs. J. W. Scott spent the Easter holidays with Mr. and Mrs. G. W. Scott at Odgensburg, N.Y., and was accompanied home by her son, Gilbert, with John, Peter and Frank, who spent the week-end in Lachute.

~

Leave on Extended Tour

A number from this community will be leaving Friday on a Rotary-sponsored tour of Europe and Great Britain, travelling by chartered plane from Dorval. They will land at Amsterdam, and after visits to several countries on the Continent, will cross to Scotland and Britain, expecting to return on May 25. Among the group will be Mr. and Mrs. Jack MacKimmie and daughter, Bonnie, Mr. and Mrs. Edgar Pollock, Mrs. Harry Booth, all of Lachute, the Rev. and Mrs. T. D. Richards and son, Phillip, of Brownsburg, also a member of a local family, Mr. Ross Todd, of Kiosk, Ont.

The Lachute ladies departing on this trip have been entertained at send-off parties by various friends at their homes.

Mrs. D. M. Hay is spending a few days visiting her son and daughter-in-law, Mr. and Mrs. Bob Hay, at Ithaca, N.Y. She was accompanied by Miss Cameron Hay, of Montreal.

~

At their lakeside home in Dunany, Mr. and Mrs. Mac E. Walker entertained for the Community Concert artists, Benno and Sylvia Rabinof, following their recital here Monday evening — when the guests, members of the Association executive, had the pleasure of meeting this talented couple in person.

~

Friends extend good wishes to Mrs. Donald (Jean) McDonald, who is a patient in the Montreal General Hospital.

~

Mr. and Mrs. Don McIsaac, of Manicouagan, former residents here, spent the week-end as guests of Mr. and Mrs. Leonard Walsh — Mr. McIsaac having recently been discharged from hospital at Baie Comeau, where he was under treatment for a serious knee injury.

'Bible Society Sunday' — May 2

For the first time in Canada, "Bible Society Sunday" will be observed as a special occasion. The date, Sunday, May 2, has met with the approval of Canada's major religious denominations.

Why a "Bible Society Sunday"? . . The reasons may be found in many a story today concerning the emerging nations of Asia and Africa, and the underdeveloped lands in most continents. We are familiar with the "population explosion". What is less familiar is the so-called "literacy explosion" which is following hard upon it.

Educational agencies, including UNESCO, are making enormous strides in reducing illiteracy: but the question arises — what will these new readers read?

The Bible Societies of the world, and there are now 27 of them, have for many years been giving their answer to this question.

CGIT conference this week-end

The annual conference of the Canadian Girls in Training (Province of Quebec) will be held from Friday evening, April 30, to Sunday, May 2, in Fairmount St. Giles United Church, Montreal. The theme will be "Launching You" or "Faith in Orbit". Presenting the "count down" addresses will be Miss Margaret Quigley, Acting General Secretary of the Council of Christian Education of the Province of Quebec.

The national organization was founded in 1915 and it is celebrating its 50th anniversary across Canada this year. The CGIT is a nation-wide inter-denominational group for teen-age girls whose purpose and emphasis is on Christian belief, character, attitudes and responses in everyday living.

The first conference in Quebec was held in the early twenties. Today, because of the growth of the numbers of CGIT's, it has become primarily a conference for senior members and leaders.

On the program for the three-day event will be vespers, discotheques, discussions and Bible Study on the theme, sing-songs, worship, film presentation, crafts, a panel, "The Teens Speak Out", and a special surprise presentation, a banquet prepared by the U.C.W. of Fairmount-St. Giles, a service of recognition for those who will be leaving CGIT, and culminating the program will be a church service on Sunday morning at 11.

Family and friends are invited to the service of recognition on Saturday evening at 7, in the host church. All members of the CGIT are invited to attend the church service on Sunday morning.

MONT TREMBLANT PARK

Quebec — The Department of Tourism, Fish and Game announces that its Parks Branch will not open Mont Tremblant Park until May 8, because of road conditions in the reserve.

Mission experience in Africa told at Easter thank-offering of U.C.W.

The annual thank-offering meeting of the Lachute U.C.W., held at Easter in the Lachute United Church, was opened with a service of worship, conducted by Mrs. Harold Thompson assisted by Mrs. M. G. McCaskill, who read the scripture lesson from St. John 15:1:9. Mrs. M. Evans, the 2nd vice-president, welcomed visitors from other churches and introduced the guest speaker, Mrs. Ralph Collins, of Ottawa.

"We won't say 'Thank you' today" seemed a strange title for a thank-offering topic, until the speaker, Mrs. Collins, explained that in Angola, Africa, where she and her husband spent 29 years as missionaries, an African gives or receives a gift with both hands — wholeheartedly, nothing withheld, but he will say, "I won't say 'Thank you' today, because your gift is so great. I will show you my thanks in every part of my life." So we should give our thank-offering with ceremony and deep thought. Thanksgiving is an attitude; gratitude, a way of living.

While in Africa, Mrs. Collins' work was with a kindergarten, a girls' school, and in leadership training. In the seminary, in which Methodists, United Church and a Swiss Mission are working together, students from the north were being received for the first time. They were fluent in Portuguese but some could not speak Umbundu, the native African language. The other students said, "They do not even have real names — just Portuguese names."

Naming the baby is a serious business in Angola. Circumstances of birth may be the reason for a name. If all children in the family have died, the new baby may be given a horrible name to fool the evil spirits so that they may be able to keep this one. A child may be named after some ancestor who had some great quality. There is more respect for children who are named after grandparents, and if a child has such a name, he or she cannot be scolded or disciplined because it would be an offence to the grandparent for whom the child is named. Some are named with a part of a proverb. One student said "thanks be to God, because we have names."

Joe, an African with a "real name" (meaning a reed which is tough, deeply rooted and strong, so will never be carried away) became a Christian and found the real reed. In 1961, when the Portuguese had panicked and had begun to seize everybody who was black, Joe was sent to jail for two or three years, then to a concentration camp in the south of Angola. Joe is living up to his name. In the camp, he is preaching to a congregation and conducting a school. The current of adversity and torture has not carried him away.

Each of the four Collins children was given a "real name". As soon as the baby was born, the African women came to name the child, and each one took it in her arms and gave it a little rock to show that it "belonged". Stephen, whose name means "blessing", was named by the men also, receiving the same name as his father, which meant "one who gathers together". Mary's name means "a girl born after two or more boys".

Said Mrs. Collins: "Our name, 'United Women', is meaningful. It is women of the United Church, all across Canada, with traditions and heritage from three different churches — but it has another meaning. The Christian religion is the only religion that refers to itself as the Church, so we are united Christian women. We cannot be anything else but united, if we are church women. We are all one body and one mission, and one mission cannot be divided. We have God's name. We are part of His body, moved by His spirit. If there is no strong church overseas, obviously there is no strong church at home. God gave with two hands, withholding nothing. We receive responsibility, charge, command. We also receive power from Him. Let's take hold with two hands, saying 'Thank you' with dedicated lives. United Church Women are united Christian women who are informed, who are concerned, who are studying."

Concluded Mrs. Collins: "Thanks be to God for our name, 'Christian women all united around the world'."

The speaker was thanked for her inspiring message by Mrs. C. Duncan, and all were invited to the church hall for a period of fellowship and for refreshments, served by the social committee.

Public address

At Kingdom Hall of the Jehovah's Witnesses, a representative of the Watch Tower Society, Mr. L. F. Lees, will be guest speaker next Sunday at 3 p.m. on the subject, "Does Religion Guide Your Life?" The speaker asks the question, "When is religion merely a cloak?" and tells how true religion should affect every act and aspect of one's life.

This is a public address, to which all residents and friends are cordially welcome. Kingdom Hall is situated at 249 Mitchell Street, Lachute.

Christianity is not merely a scheme to increase the population of heaven. . . Its purpose is to bring heaven down to earth.
— Dr. Charles Stelze

COMING EVENTS

Notices of Entertainment, Concerts or Meetings, etc., 20 cents per line each insertion. Minimum $1; if billed $1.25.
Payable in Advance
Deadline, TUESDAY NOON

RED CROSS SOCIETY
The monthly meeting of Lachute Branch, Canadian Red Cross Society, will be held on Wednesday, May 5, at 2.30 p.m. in the United Church hall. 1x

RUMMAGE SALE
A rummage sale will be held in the Presbyterian Church hall, April 30 at 1.30 p.m., under auspices of the Evening Circle. 1c

ROTARY CLUB ANNUAL SPRING DANCE
— In commemoration of the 20th anniversary of the founding of the local club, to be held at Lachute Golf and Country Club on Saturday, May 1; dancing from 9 until 1, to the music of Emmett Lowe's Orchestra. Tickets available from any Rotarian or at the door. 1c

MILITARY WHIST
— To be held in Grenville High School, on Thursday, May 6 at 8 p.m. There will be prizes, also a drawing on a basket of groceries. Everyone welcome. Admission 50c. (Auspices of Grenville L.O.B.A.)
Also there will be another whist party on Thursday, May 27. 1c

RUMMAGE SALE
— Sponsored by the C.W.L. on May 14, at 1.30, in the Legion Hall, Brownsburg. M5.2p

MOTHER'S DAY TEA
— To be held in the Brownsburg United Church, Saturday, May 8, from 3 to 5.30 p.m. Home-cooking table. Refreshments 50c. M5.2c

TEN LITTLE INDIANS!
The Lachute High School Drama Club will present a three-act mystery play on May 1 in the school auditorium. Admission is $1 for adults, 50c for students. Time, 8 o'clock. Don't miss it. It's well worth seeing! 1c

BRANCH 70 LEGION BINGO
— To be held Thursday, April 29, at 8 p.m. in Lachute Legion Hall. Jackpots and special prizes. Proceeds for Legion community activities. xc

BALLET
A demonstration by the Argenteuil School of Ballet will be held at l'Ecole Secondaire on April 30, at 7.30 p.m. (This is not a 'recital'.) Proceeds for administration and scholarship. Tickets 50c. A28.4c

RUMMAGE SALE
— To be held at St. Simeon's Anglican Church hall, Lachute, Saturday, May 1, at 1.30 p.m. M24.A28.2c

SQUARE DANCE
— On May 1, at the Lachute Orange Hall, Gilbert St.; music by the Silvertones Orchestra. Adm. 75c. Come and bring your friends. 1c

SPRING TEA
— To be held in the United Church, St. Andrews East, Saturday, May 1, at 3 p.m. Tea tickets, 50c. 1p

BROWNSBURG HIGH SCHOOL
Grade I Registration
Boys and girls who will be 6 years of age on or before Aug. 31, 1965, may register at Brownsburg High School on Tuesday, May 4, from 1 to 5 p.m. 1c

Warm acclaim for talented team at final concert

(Continued from page 1)

A Major (1886 — César Franck). Melody, mood and tempo are varied in these themes, commanding dexterity of technique and sympathetic rendition.

The second stanza of their repertoire gave scope to these two performers for their rare ability, and the themes of dance, lullaby and staccato flair provided a variation which pleased all listeners, featuring also many loved and familiar extracts. . . Among a few, there was unspoken reverence, perhaps, to hear the compositions of Fritz Kreisler played by Benno Rabinof on a Stradivarius violin which Kreisler himself had owned.

Interspersed with violin solos and the duo numbers, were piano selections by Sylvia Rabinof, who also gave an unexcelled performance in her own right. In novelty numbers which involved some impromptu ad-libbing, she showed the ingenuity which has won her a considerable respect as a composer.

In generous encore numbers the couple gave descriptive narratives, which radiated their personality and added to the charm of their performance.

Pulpwood prices

Wood suppliers in the area were notified by C.I.P. Grenville office last week that the price of pulpwood deliveries of ash, oak, soft and hard maple, beech, ironwood, elm, white and yellow birch, when taken to the Hawkesbury Mill, will be $16 per cord. Also, deliveries of poplar are increased to $14 per cord.

Illustrated topic at Rotary Club

Mr. Meikle Turner, principal of Grenville High School, was guest speaker at the regular weekly meeting of the Brownsburg-Lachute Rotary Club. Mr. Turner's topic was "Mountain Magic", and his talk was accompanied with slides.

Mr. Turner stated that mountains have had a great effect on man, and this has been shown by various quotes from the Bible and by well known authors of the past.

To enjoy mountains one does not have to be a climber, he can be just a hiker and enjoy the scenic trails of mountains. People climb mountains just to get to the top and look down on people. This gives them the feeling of keen elation.

Mr. Turner showed slides of different types of mountains in Asia and Europe. To get the full effect of these mountains, the viewer should walk up the slopes. He stated that all mountains are different, and they can be enjoyed as they are approached and climbed.

We do not have to go to Europe and Asia to enjoy mountains, we have them in our own country, notably, the Canadian Rockies. To enjoy the view of these mountains and see nature at its best, we have to get off the main highway and go to the top of these peaks.

Mr. Turner was thanked for his talk by Rotarian Bert Moore.

ALL MODELS USED CARS ALL MAKES
POLLOCK & GRAVES LIMITED
415 Main St. LO 2-2454 Lachute

MOTHER'S DAY MAY 9
17-JEWEL WATCHES
Swiss Movements
Lifetime guarantee on spring
These watches are shockproof
Your choice, from $13.95

GUY Bélanger ENR.
402 MAIN ST LACHUTE
LO 2-4050

LEGIONNAIRES AND VETERANS
V-E DAY — 20th ANNIVERSARY AND CELEBRATION
MAY 8, 6.30 p.m. — Banquet, served by Ladies' Auxiliary at Memorial Hall. Tickets on sale at Legion Hall, $1.50 per person, must be picked up or reserved (by phoning LO 2-2952) by May 1. After that date, take your chance.
DANCING — to Paul Levert's orchestra following the Banquet. Bring your guests to the dance.
MAY 9 — Parade from the Memorial Hall at 9.30 a.m. to the Lachute United Church, for service at 10 a.m.
WREATH LAYING CEREMONY at the Memorial Park, immediately following the church service.
M5.2c

This page generously sponsored by the following:

BEATON'S PHARMACY
Donat Saulnier, prop.
540 MAIN STREET LACHUTE LO 2-5218

FARMERS SUPPLY COMPANY
520 LAFLEUR LACHUTE LO 2-5221

IGA FOODLINER
René Dagenais, prop.
CHATHAM STREET LACHUTE

LACHUTE LUMBER & MILLWORK LTD.
Léopold Carrière, president
313 CHATHAM LACHUTE LO 2-5261

J. P. MacKIMMIE & SONS LTD.
Bottlers of High Grade Beverages
379 LAFLEUR LACHUTE LO 2-4040

DOMINION AYERS LIMITED
Textile Division — Wood Products Division
LACHUTE

DESLAURIERS & MARCIL INC.
INSURANCE
498 MAIN STREET LACHUTE LO 2-5291

GILES PUBLISHING HOUSE LTD.
Publishers of L'ARGENTEUIL and THE LACHUTE WATCHMAN
389 LAFLEUR LACHUTE LO 2-2494

DOW BREWERY LIMITED
R. Laurin, agent
BETHANY ROAD LACHUTE LO 2-5268

L'Heureux
Cleaners & Shirt Launderers
95 BARRON LACHUTE LO 2-2491

JONES INSURANCE INC.
Chartered Insurance Brokers
143 BETHANY STREET LACHUTE LO 2-2426

CANCER

CANCER APPEAL

DOOR-TO-DOOR CANVASS

MONDAY, MAY 3rd

OBJECTIVE: $6,000

YOUR DONATION IS URGENTLY NEEDED TO MAKE MORE EFFECTIVE USE OF THESE WEAPONS: RESEARCH EDUCATION AND WELFARE SERVICES

GAETAN LECLAIR, K. IAN GORDON, Co-Chairmen WESLEY FREELAND, Chairman for Brownsburg

CONVENERS FOR DOOR-TO-DOOR CANVASS:

LACHUTE — Mrs. Roger Regimbal, Mrs. G. Arundel-Evans, Mrs. G. E. Ayers. AYERSVILLE — Mrs. P. E. Barbeau, Mrs. P. Bruney

BROWNSBURG — Mrs. T. Zimmer

Travelling reveals us a race apart, even traffic and drivers different

"Exile from Sunnyacres"

By Margaret Cook

The next time this article appears, surely it can be headed "Sunnyacres Sketches", for "Winter is over, the rains are by, the country's a-flower, 'tis the season for pruning, the ringdove's note is heard.". . In case you are puzzled by this flight of fancy, it is Solomon's, not mine, and you would recognize the final bit if it were rendered — "the song of the turtle is heard in the land." The above is part of Dr. Moffat's version of the second chapter of the Song of Solomon. The facts may not be quite in accordance with his words, but the idea is the same.

We were privileged to see Spring in reverse, so to speak. Journeying south the first days of this month, we did not see any green grass until we were in New Jersey. Even in Virginia, the season was reluctant. But the daughter of the house going to North Carolina a little later, reports full spring there, with a temperature of 89F. one day. Sunbathing, ocean-bathing, and all that. She is a most peculiar color. I was amused a few minutes ago, looking up the spring lyric, to find this in the first chapter: "Scorn me not for being dark, for the sun has tanned me." The King James edition renders it thus: "Look not upon me because I am black, because the sun has looked upon me.". . Now that we have had Solomon and the learned of King James' time, how about trying our hand? "I have no colored blood; but am heavily tanned." Good, stolid, Canadian statement.

* * *

Spring, or no spring, it was a delight to get away, to revisit old haunts, and see new places. Then, coming home to one's own bed, and sorting out one's impressions are fun, too. Three things I noted. The American drivers are good; they make ours look like Jethro in the "Hillbillies". The road laws must certainly be known, for they are emphatically obeyed. Crossing from lane to lane, here a form of motor hide-and-seek, is not done there; a sensible distance is kept between cars, and delineators alongside mark that distance. Undoubtedly, we have the corresponding laws, but who obeys them? The solution — more education, and more police, more stern application of penalties.

* * *

The second thing, the abundance of roadside stopping places. I have written before about this omission on our highways. It requires a minimum of expense, while giving a great deal of pleasure and comfort to the motorist. I am told that the restaurants, etc., would lose business. Nonsense. Most of these rest areas are in lonely parts far from towns. Many people motoring long distances, would much prefer to be able to get out, walk about, and eat a cold lunch, rather than waste time and do yet more sitting in a restaurant. . . Could not the local authorities along Route 30 attend to this themselves?

* * *

Thirdly, we are a distinct race apart. We have not been Americanized to the extent that some people fear. For one thing, Canadians tend to be better groomed and dressed, than their American counterparts. A woman in a store here, sporting hair rollers, for instance, draws disapproving looks; in the States, this is commonplace. She adds chewing gum and scuffy shoes to the ensemble, and is all set for a shopping expedition. Also, we are a more tolerant race. A taxi-driver in New York emphasized this to me. He spotted me as a Canadian. First, he castigated the driving in Montreal traffic. He said it scared him. "None of those guys paid any attention to the law." "Of course", he added, "most of 'em were Frenchies. They even speak the stuff up there. They tried that on us here in Louisiana, but we soon made 'em English!" I ventured the remark that French is a perfectly good language. He was willing to think it might be so; his argument was that it was unnecessary. "Everybody all over the world speaks English." From there, he launched into a tirade about what he called the enemies of America. In this he included Canada, because of our trading with Cuba and Red China. I parted from him without regret at my hotel, which I had referred to as the Pennsylvania, to which he had retorted, "Nobody has called it that since 1860." Never one to turn the other cheek, let alone rest the tongue, I said tartly, "I wasn't around then, and I doubt that you were. Anyway, you do know what I mean and where it is, don't you?" His pride was hurt. "I won't even answer that.". . . Altogether, not just a ride, but an **experience.**

* * *

Down in Delaware, life is different. I like Delaware, "The first State", their signs say. We especially like New Castle, a town that has been preserved from Colonial times. We visited a Dutch house built about 1690, and lived in until the 1940's. My housewife's eye was caught by a little, shallow cupboard in the side of the hearth. There one dried and kept the herbs. A good idea! Just across the common, was the Episcopal church, built in 1703. Like many of the churches in the South, this one was white clapboard. Inside, we walked on an uneven brick floor. The hangings were all either scarlet or a bright blue, very effective on the white walls. There were no stained glass windows, just plain glass, fully covered by Venetian blinds. Sounds silly, but it, too, looked fine.

At Rehobeth, a few miles south, we were lucky enough to see about 125 Canadian geese, resting in the bay on their way to Hudson Bay. All along the way, we kept seeing flocks of migrating birds. Although no bird-watcher, I am appreciative of the beauty and wonder of these flights.

* * *

I see my space is about gone, so I close with this gem found on a table in a new restaurant where they had asked for suggestions. — "Keep you damn aspirin machine filled, and put nampkins on the table." The spelling is the irritated customer's, not mine.

FACT OR FISH STORY —
PROVE IT WITH PICTURES

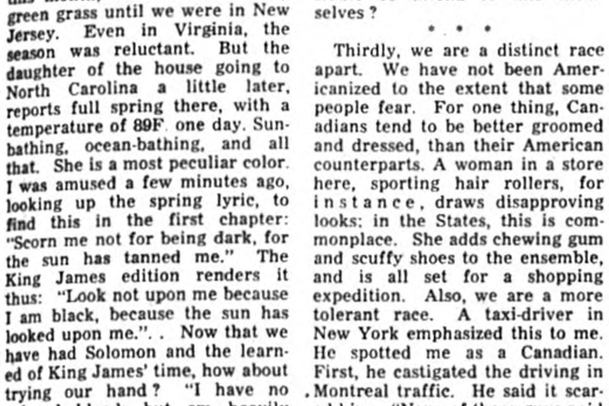

The next time you haul out your fishing tackle and head for the lake, pack one additional item — your camera.

Remember that a camera can be a fisherman's best friend. It helps prove those "fish stories" are based on fact, not imagination.

More than that, your camera can capture forever all the excitement and pleasure of a fishing trip itself. That's why many fishermen make it a point to keep their camera handy during an entire trip. That way, they can take a complete record of the day's activities.

Your photo story might begin with the checking of tackle at home, and continue with the arrival at fishing camp and assembling of rods. Snap your companions attaching reels and tying leaders and flies. You'll have a chance, too, for some general scenic photos, with your friends in the foreground.

Later, of course, you'll have time for action shots of the fish biting, fighting and being landed. Follow up with record shots of the fish held aloft by the victors.

Back on land, you may wish some "still-life" photos. Spread the fish on a grassy slope or a large rock. For size comparison, add a rod, creel or tackle box. To emphasize the size of the fish, arrange the props diagonally, and take the photo in close-up with the head of the fish pointed toward the lower corner.

If you prefer trophy shots, omit the props and choose a background of reeds or other plants. Hang the fish by the tail, or lay it on a board, and shoot in close-up.

But in either type of shot, be sure to take the photos as soon as possible after the fish are caught. A few hours of delay means loss of life and color. If you have to wait, sprinkle a few drops of water over the fish just before snapping.

If you have a movie camera, be careful while shooting near water. Water reflects additional light at the camera's lens so remember to reduce the lens opening one stop.

BROWNSBURG PHARMACY

Ample parking at rear of store.

M. Grondin, B.Ph., L.Ph., prop. PRESCRIPTION CHEMIST

FREE DELIVERY: Brownsburg, Lachute, Pine Hill, St. Philippe

MAIN ST. BROWNSBURG

District NEWS

FROM OUR COUNTY CORRESPONDENTS

Avoca

Mr. Norman Bates, of Eganville, Ont., spent his Easter holidays with his grandmother, Mrs. Evan Bates. His brother, Wayne, and a friend, spent the week-end.

Mrs. Allan MacPhee and Mrs. W. H. Kelly, of Aylmer, spent Thursday with Miss Beatrice Smith and Mrs. Tom Young, calling at their home here and also visiting Mrs. Mary Steele in the Smith Clinic.

Sympathy from this community is extended to the wife and family of the late Mr. Clifford Deslauriers, who passed away suddenly last Saturday evening.

Guests of Mr. and Mrs. Eddy Andrews during the week-end were — Mr. and Mrs. Noel Cormier, Mr. and Mrs. Eddy Sandborn and family, Mr. Gordon Kane, and Mr. Claude Andrews, all of Montreal; Mr. and Mrs. Reynold MacLean and Cindy Lee, and Miss Gloria Andrews, of Ottawa; and Mr. Kenny Stringer, of Alfred, Ont.

Mrs. George Kelly visited Mrs. Josie Arthurs on Wednesday afternoon last.

Mr. and Mrs. Clayton Burwash and family, of Ottawa, spent the week-end with their parents, Mr. and Mrs. Willie Arthurs.

Mr. Gilbert Lacasse and a friend, from Kingston, spent last week with Mr. and Mrs. John MacLean.

Mr. and Mrs. Willie Gill visited Mr. and Mrs. Hugh Bates last Tuesday.

Mrs. Alvin Campbell and Mr. Bates Campbell, of Lachute, were guests of Mrs. Sandy Bates on Sunday.

Friends of Mr. Harry Young are sorry to hear of his unfortunate accident, last week while at his regular work for the Seigniory Club. Mr. Young suffered an injured back when he fell on a steep incline. Wishes are extended for his speedy recovery.

Miss Nancy Vaillancourt spent the week-end with her grandmother, Mrs. Eddy Young.

Little Jeff Kelly, who had spent three weeks with his grandparents, Mr. and Mrs. Hugh Bates, returned to his home in Boucherville last Sunday.

Mr. and Mrs. Lyle McCutcheon and family, of Port Colborne, Ont., visited their parents, Mr. Horace Bates and Mr. and Mrs. Hector McCutcheon, during the Easter holidays.

Dickie Moore, of NHL hockey fame, his wife and family, spent Saturday as guests of Mr. and Mrs. Sherwood Stringer. Their son, William, who is employed by the hockey celebrity in the Dickie Moore Contractor's Equipment, was also a guest.

Mr. Raymond Noel and sons, of Montreal, spent the week-end at their cottage here.

Golden Wedding Celebrated

Mrs. Allan McPhee, Mrs. Wm. H. Kelly and the Misses Kathleen and Carolyn Kelly, were among guests who attended the golden wedding anniversary of Mr. and Mrs. Lincoln Jay, of Ottawa, given by their two sons, Dilworth, of Shawinigan, Que., and Harvey, who is in NATO at Paris, France. The reception was held in the Tree Room of the Rockcliffe Arms Apartments on Saturday last, and a purse was presented to the happy couple. Only immediate relatives were present, since Mrs. Jay is just recovering from a lengthy illness. Those in attendance were from Guelph, Perth, Toronto, Montreal, Shawinigan, Lachine, New York City, and Aylmer East.

Cushing West

Mr. and Mrs. E. L. Dawson, of St. Lambert, accompanied by Mrs. E. E. Dawson, of Mountain, Ont., were guests of Mr. and Mrs. C. F. Watson on Saturday.

Mrs. J. D. Weir and Miss Olive Hartley returned after spending a few weeks in Florida.

Recent guests of Mr. and Mrs. A. C. Pinkerton included Mr. and Mrs. Leslie Harcourt and daughters, of Halifax, Mr. and Mrs. Andrew Louane, Mr. and Mrs. Arthur Harvey, and Mr. and Mrs. L. Forth, of Montreal.

Capt. and Mrs. T. W. Weir are vacationing in the States, visiting Washington, D.C., Virginia Beach, and many other points of interest.

Mrs. Myrna Clarke and daughter, Donna, of Burlington, Ont., also Mr. and Mrs. Edward Woods and family, of Ste. Genevieve, were guests of Mr. and Mrs. Roy Gaston for Easter week-end.

Weir

Mrs. G. R. Cullen, Mr. and Mrs. Doug Byrd, and Mr. Hugh Williams, of Montreal, were week-end guests of Mr. and Mrs. W. H. Williams.

The sympathy of this community is extended to Mrs. Harold Dugan and family, in the passing of Mr. Dugan in Montreal last week. The Dugans have spent their summers here for many years, and will be greatly missed by their many friends.

Miss Jill Courte, who is attending school in Montreal, was home to spend the week-end with her parents, Mr. and Mrs. Emile Courte.

Mr. G. R. Beaven and sons, Ralph and Clifford, of Montreal, spent the past week on vacation at their cottage, Mrs. Beaven joining them on the week-end.

Mr. and Mrs. Arthur Loudin, of Suncook, N.H., spent the week-end at the home of Arthur's parents, Mr. and Mrs. Jos. Loudin. Mr. and Mrs. Roy Thompson, of Calumet, were also guests on Saturday.

Mrs. Victor Courte, Jr., left Sunday to spend a few days in Montreal.

Miss Linda MacKimmie, of Lachute, spent a few days last week at the home of her grandparents, Mr. and Mrs. W. D. Morrison.

Among recent and present guests at the home of Mr. and Mrs. Wm. Owen have been — Mr. Gordon Beaven, of Scarborough, Ont., Mrs. Sherman Beaven, of Lachute, Master Douglas and Miss Jennifer Pennington, of Montreal.



Grenville

Mr. and Mrs. Hayes Villeneuve, returned from a week's holiday visiting with their son and daughter-in-law, Mr. and Mrs. Ronnie Villeneuve and family, in Toronto.

Mr. and Mrs. Leslie Dawson, of St. Lambert, and Mrs. Ernest Dawson, of Mountain, Ont., were Saturday guests of Miss Pearl Dawson and Mr. Edgar Dawson.

Mr. and Mrs. Lyle McCutcheon and family, of Welland, Ont., and Mr. and Mrs. Eddy Linton and son, of Montreal, were Easter holiday guests of Mr. and Mrs. Jaunty Bates.

Mr. Eddy Byrnes and Miss Katie Byrnes, of St. Philippe, were Sunday guests of Mr. and Mrs. Guy Villeneuve and Mr. and Mrs. Déas Dupuis.

Mrs. Mina Bourne, of Montreal, was the week-end guest of Mr. and Mrs. A. H. Clark.

Miss Barbara Dewar, R.N., of Montreal, spent the week-end with her parents, Mr. and Mrs. Harris Dewar.

Friends and relatives are glad to welcome back Mrs. Dwight Matthew, who have spent the winter in Toronto.

We welcome Mr. and Mrs. Walter Dewar, of Brownsburg, who have taken up residence here.

Mr. and Mrs. Ronnie Matthew, and Mrs. Muriel Kelly, Mr. Albert Flood and Mr. Emerson Welden, motored on Sunday to Malone, N.Y., and played in the Tip Top badminton tournament. . . Mrs. Matthew won the trophy for "C" Class, and Mrs. Kelly won the trophy for "B" Class.

Mr. and Mrs. Justin Keatley, of Fort William, Ont., and Mr. and Mrs. Clifford Snell and sons, of Huntsville, Ont., were guests last week of Mr. and Mrs. Ross Matthew.

Ogdensburg

Women's Institute

The May meeting of Frontier W.I. will be held at the home of Mrs. L. Plummer on Tuesday evening, May 4. The subject, "Agriculture", will be under the convenership of Miss R. O'Brien; the roll-call, "Name a wild flower of Argenteuil County". Films will be shown.

Mabel

Mr. and Mrs. John Black visited Mr. and Mrs. Ellis Carkner at Vankleek Hill last Sunday.

Mr. and Mrs. Cecil Clark were guests of Mr. Beardsley Wyman at Chute à Blondeau on Sunday.

Mrs. John Black and Mr. David Black were in Montreal on Wednesday last visiting Mrs. Donald MacDonald, who is a patient in the General Hospital.

Mr. and Mrs. Donald Young, of Toronto, who have been honeymooning in this area, visited Mr. and Mrs. John McRae and other relatives here.

Mr. Douglas Clark and Miss Jean Clark called on Mr. and Mrs. Wallace Cunning at Vankleek Hill, on Thursday last.

Mr. and Mrs. Eldon Gunn, of Chomedey, were Sunday guests of Mr. and Mrs. John McRae.

APPRECIATION

Thanks to all kind friends who visited me in hospital, and remembered me with cards and flowers. Special thanks to the staff of the Smith Clinic.

— Mrs. Rolland Young

Cushing

Guests of Mrs. L. M. Gaston on Monday were Mrs. S. H. Beecher, Mrs. L. J. Maw, Mrs. O'Connor and Miss D. Wilson, of Montreal.

Mrs. A. Graham and daughter, Elsie, accompanied by Mrs. Albert Scott, of Lachute, were afternoon guests on Wednesday of Mrs. William Gordon, at Lachute.

The sincere sympathy of this community is extended to Mrs. Shearsmith and son, Victor, of Lakefield, in their bereavement.

Women's Institute

Frontier Branch of the W.I. will hold their meeting on the evening of May 4, at the home of Mrs. L. Plummer. There will be slides shown, also a sale of bulbs and plants.

St. Mungo's Church ladies held their spring supper in the church hall last Saturday, where new friendships were formed and old ones renewed.

Miss Elsie Graham visited her aunts, Mrs. Albert Scott and Miss Anna M. Pollock, of Lachute, on Sunday afternoon.

Mr. and Mrs. H. Shearer, of Montreal, were Sunday afternoon guests of Mr. and Mrs. F. Basler.

Miss Marion Elliott, of Ottawa, spent the week-end with her parents, Mr. and Mrs. H. V. Elliott.

Recent guests of Dame Turner, D.O.M., of Grece's Point, were Mr. and Mrs. G. Alexander, Mr. and Mrs. B. Knee, of Ville St. Michel, Miss Margaret Pearson, Mrs. G. Wood and Mrs. Thoors, of Montreal.

Mr. Grant Bryerton and Mrs. C. Bryerton, from Cornwall, visited Mr. and Mrs. L. Morin last Sunday.

Mr. Harry Turner is presently in the Veterans' Hospital, Montreal; Mrs. E. Turner visited him on Saturday.

Kilmar

Mrs. Gordon Wereley spent a holiday recently in Virginiatown, Ont., with her parents.

A wedding reception was held in Kilmar community hall on Saturday evening in honor of Mr. and Mrs. Donald Besserer, who were married in Lachute. A pleasant time was enjoyed and the happy couple received many useful gifts. They will take up residence in Kilmar. (Mrs. Besserer was the former Heather MacRae, of Lost River.)

Sympathy of this community is extended to the family and relatives of the late Clifford Deslauriers.

Mr. and Mrs. Kyle Crawford, of Port Colborne, Ont., visited Mr. and Mrs. Jim Noble on Sunday.

Miss Irene Caron, teacher, traveller, had long association with these parts

At the J. P. MacKimmie Funeral Chapel on April 2, a funeral service was conducted by the Rev. Harold Thompson of Lachute United Church, for the late Miss Irene Olive Caron, B.A., M.A., a retired school teacher, who died at the Ontario Hospital, Brockville, on March 31 after a short illness, in her 77th year.

Miss Caron was born here in Lachute, the daughter of Mr. and Mrs. Charles Caron. Her mother (née Martha Jane Bradford) was a great-granddaughter of the Rev. Richard Bradford, the first resident clergyman in the County of Argenteuil, and the first to plant the Church of England standard in the Ottawa Valley.

Miss Caron received her early education at Lachute Academy, matriculating from there in 1905, and after teaching a year in a district school, at Mirabel, she attended the McGill Normal School in Montreal, where she received her teacher's diploma. She then taught four years with the Protestant School Board in Montreal.

After that she went to Western Canada, teaching in schools in the Provinces of Alberta and Saskatchewan, principally in the City of Regina for some years. However, being keen on educational advancement, she then attended the University of Saskatchewan, receiving the Bachelor of Arts degree there in 1926, and her Master of Arts degree with honors in Latin and French in 1928.

Excepting for the school year 1929-30, when she came East and taught Classics and French in Strathcona Academy, Outremont, the rest of her teaching career was spent at Regina — partly at Regina College, and partly in public schools there. She retired from there about 1950.

Subsequently Miss Caron spent several years travelling, mostly in England, Scotland, and on the Continent. She made a point of attending the Olympic Games on several successive occasions in different countries. In the last eight years of her life she resided in Ottawa, except for the brief period of her last illness, at Brockville. She was an ardent member of the Women's University Club at Ottawa.

Miss Caron was a member of the Canadian Authors' Association, and one of the charter members of the Argenteuil Historical Society, in which she always took great interest. She was also much interested in the Red Cross Society in Regina, and in first-aid work.

In early years she was a member of the Presbyterian Church in Lachute, and while at Regina, a member of Knox Presbyterian Church.

She is survived by her sister, Mrs. Maude Lapp, of Medicine Hat, Alberta, a brother, Samuel Caron, of the same place, and a brother, G. A. Caron, of the Town of Mount Royal, Que.

Interment was in the Caron plot at Lachute Protestant Cemetery. The pall-bearers were her cousins, Douglas and Bruce Bradford and James Cass, and a family friend, Allan Graham.

APPOINTMENT AT THE PROVINCIAL BANK OF CANADA



H. J. RICHARD

Léo Lavoie, general manager of The Provincial Bank of Canada, announces the appointment of Mr. H. J. Richard to the post of superintendent of the Laurentians-Ottawa Regional Office. Mr. Richard was formerly superintendent of the Maritimes.

APPRECIATION

I am indeed grateful for the many expressions of goodwill from my parishioners and friends, following my recent car accident.

To all who visited me in hospital, to the staff of Hotel Dieu in St. Jerome; and for the hundreds of cards and letters received, as well as countless gifts, I am deeply appreciative.

All of this has helped towards my recovery, which I pray may be complete before many months.

— Rev. Horace G. Baugh

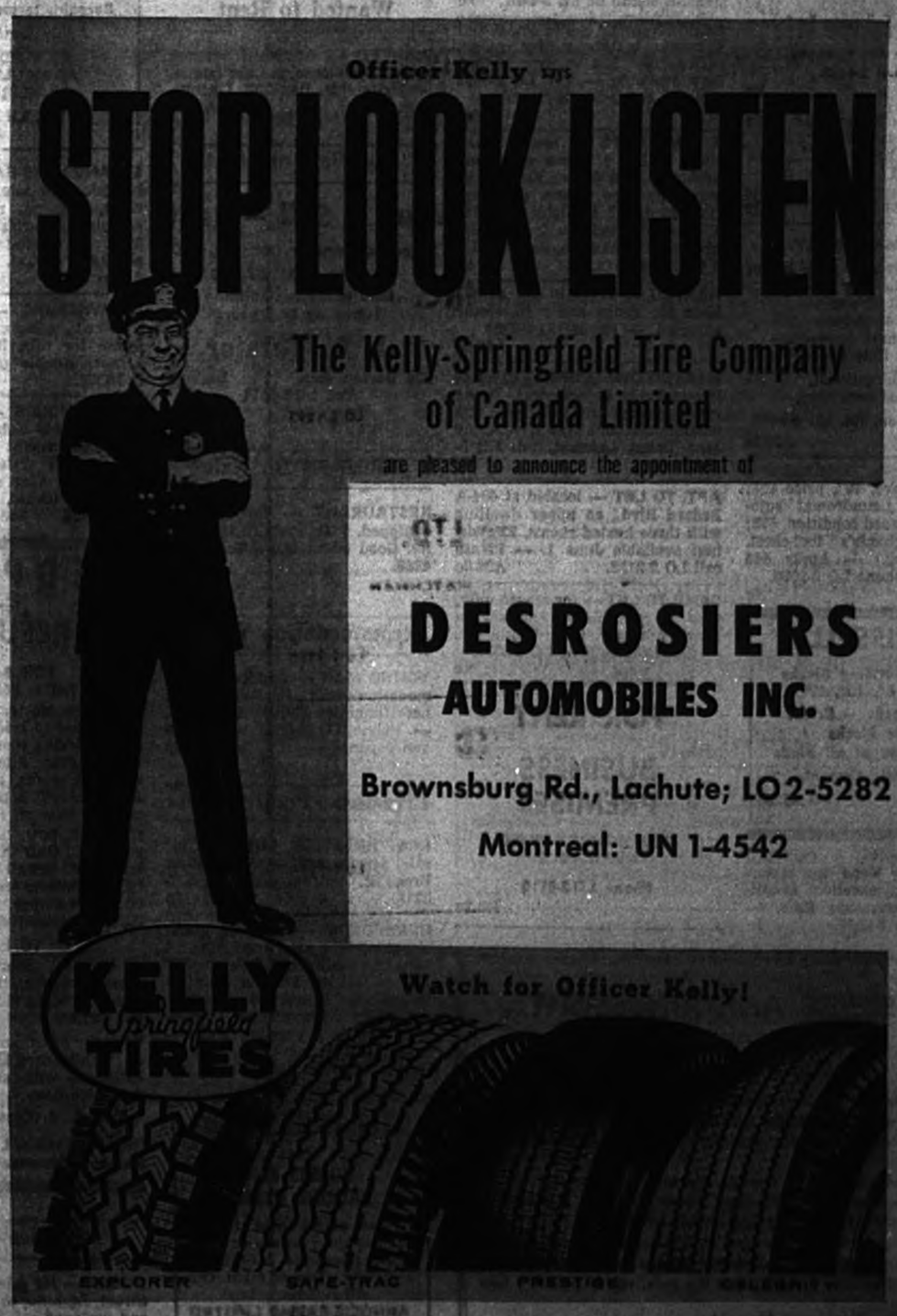

CLASSIFIED ADS WORK WONDERS

Payable in advance.

Want or For Sale advertisements 20 cents per line each insertion. Minimum $1 payable in advance; if billed $1.25. If replies are directed to the Watchman Office, 25 cents extra.

Deadline, TUESDAY NOON
(Classified Display Monday Noon)

For Sale, Miscellaneous

FOR SALE — French-fried wagon, all equipped. — Phone LE 3-4843. M5.2p

FOR SALE — 16-ft. boat, 18 h.p. Johnson outboard motor, with trailer, like new. — Tel. LO 2-4888. xc

STOVE — comb. gas & oil stove for sale with two wick oilburners; in good condition and can be seen in Mille Isles, $65. — Please call St. Jerome, GE 8-2696. 1c

For Sale:

New and used furniture at very low prices.

J. Roger Lamarche
Main Street, Lachute
LO 2-2462

FOR SALE — 18-ft. boat with cabin, and trailer, 35 h.p. outboard motor, perfect condition. (Must sell due to ill health). Price $850. — A. Paradis, St. Andrews East.; phone 537-3709. xc

FOR SALE — good quality maple syrup. — Call LO 2-4421. 1p

FOR SALE — gas-operated clothes dryer, all vents and piping included. — Phone Hawkesbury ME 2-6829. 1c

FOR SALE — Confirmation dress, very good condition, size 12. — Call LO 2-5382. 1p

FRIGIDAIRE — refrigerator (13 c.f.), in perfect condition; elec. lawn mower, almost new. Bargain. — Tel. LO 2-6612. 1c

Used Items For Sale

STOVES
BEDROOM SETS
TV SETS
DRYERS
CHESTERFIELDS
COUCH AND CHAIRS

J. W. Lefebvre Ltée
575 Main St., Lachute
Tel. LO 2-4222
xc

FOR SALE — Bolens 15F H-01 heavy-duty versa-matic tractor, disc harrows; heavy-duty cultivator, plow and weed-cutters. — Apply 49 Bellingham St., Lachute or phone LO 2-6002. 1c

FARM MACHINERY

B-275 Diesel Tractor with loader
Hydraulic Hay Rake
C-28 Mower
No. 47 Baler
Small Manure Spreader
10" Post-Hole Digger
All International, very good condition.

John Stevenson, tel. LO 2-6442
A28.3c

FOR SALE — Westinghouse comb. elec. stove, 40", price $25; Westinghouse Laundromat automatic washer, good condition, $75; complete mechanic's tool-chest. (Cause, moving.) — Apply 445 Filion St., or phone LO 2-9086. 1c

WHISSELL
Cement Building Blocks
4", 6", 8", 10", 12"
Chimney Blocks — Bricks — Patio Blocks
Cement Pipe of all kinds
Ready-Mix Cement
Whisselltown LO 2-5264
xc

BELANGER RANGE — equipped for oil, coal or wood; has waterfront, and is in excellent condition. Can be seen any time. — Please call LO 2-6549. 1c

For Rent

HEATED APT. — to let on Barron Ave., 3 rooms and bathroom, immediate occupancy. — Phone LO 2-2491 daytime, or LO 2-5655 evenings. xc

ONE HEATED APT. — for rent, central location on Main Street. All modern conveniences. Hot water, electric stove and frig., 2 bedrooms, available now. — Tel. 2-2494. xx

APARTMENTS — to let, furnished or unfurnished. Thermostatically controlled, heat and hot water supplied, also modern television connections each apartment, large lawn and shade trees, janitor service, all modern conveniences. Near Golf Club. Bachelor or one-bedroom available now. Very moderate rentals — Apply Domaine Martine Ltée, formerly Cottingham Apartments; tel LO 2-9002, LO 2-8382 or LO 2-4945. A28.3c

APT. TO LET — 2 rooms and one large kitchen, complete bathroom, hot water, all newly renovated — 220 wiring; at 536 Meikle St. — Phone LO 2-2713. xc

STORE TO LET — in Lachute business centre, size 1,100 sq. ft. and warehouse, 400 sq. ft.; good rental terms. — Apply Singer Co. of Canada Ltd., % Mr. Guy Morin, or Mr. Vincent Paradis, 700 St. Catherine St. West, Montreal. Phone 878-9351. xc

UPPER DWELLING — to let, 3 rooms and bathroom, 220 wiring, available May 1. — Apply 314 Bedard Blvd., Lachute. xc

LOWER DWELLING — to let on Water Street, near Meikle, 4 rooms plus bathroom, garage, large yard. Rent $44. Available June 1. — Tel. LO 2-2377. xc

4-ROOM HEATED APT. — to let, stove furnished. Available May 1. — Tel. LO 2-5231 daytime, or LO 2-5680 evenings. xc

BROWNSBURG — Maple Ave. South, 2-dwelling house to let — 5-room heated upper, with screened front porch, large yard, paved driveway; 4-room heated lower, with garage, large yard, paved driveway. Available May 1. — Tel. LE 3-4518 or LE 3-4491. xc

HEATED APTS. — to let, 3 and 4 rooms, bathroom, elec. range, refrigerator, hot water supplied. Now available. — Tel. LO 2-5422 daytime or LO 2-2998 evenings. xc

BROWNSBURG — heated dwellings to let, 4 rooms each, and bathroom, 220 wiring, elec. range supplied; also other dwellings (unheated), all available for May 1. — Apply Pariseau & Fils Ltée; phone LE 3-6500 daytime or LE 3-4878 evenings. xc

HEATED APT. — to let, at 385 Main St., range and refrigerator supplied. — Phone LO 2-2884. A28.2c

HEATED DWELLING — to let at Brownsburg, 2 bedrooms, living room, kitchen and bathroom; 220 wiring. Available May 1. — Apply Mrs. Donat Laforest, tel. LE 3-6542. xc

APT. TO LET — located at 494-A Bedard Blvd., an upper dwelling with three heated rooms, 220 wiring; available June 1. — Please call LO 2-2123. A28.2c

CAMP TO LET — for season only, with all conveniences, privacy on island property. Boat, beach, etc. — Call LO 2-2494 or LO 2-5336. xx

FOR RENT
BUSINESS PREMISES
2,500 SQUARE FEET AVAILABLE
Phone LO 2-8110
M5.2c

For Rent

LOWER DWELLING — 6 rooms and bathroom, 220 wiring, stove, refrigerator, and other furniture supplied; or unfurnished. — Apply 228 Barron Ave.; phone LO 2-5511. xc

UPPER DWELLING — to let at 255 Mitchell St., 3 rooms and bathroom, rent $40 month. Available May 1. — Tel. LO 2-4081. xc

SELF-CONTAINED HOUSE — to let, 3 bedrooms, garage; available May 1. — Phone LO 2-4284. 1c

BROWNSBURG — on Bank St., dwelling to let, 7 rooms and bathroom, available June 1. — Phone LE 3-4479. 1c

3 ROOMS TO LET — for old folks, in St. Andrews East. — Apply Mrs. H. Morrison; tel. LO 2-6966. 1c

BROWNSBURG — 6-room upper dwelling to let, 220 wiring, hot water, garage; immediate occupancy. — Phone LE 3-6506. 1c

UPPER HEATED DWELLING — to let on Main Street; available May 1. — Tel. LO 2-6163 or LO 2-4952. xc

SUMMER COTTAGE — for rent, four furnished rooms and screened porch, running water, electricity, private beach; located on Route 41, 2½ miles east of Lachute. — Please call LO 2-4721. 1c

4-ROOM APT. — to let, 2 bedrooms, tiled bathroom, 220 wiring. Centrally located. — Tel. LO 2-2741. 1c

LOWER DWELLING — to let, 1 mile from Lachute, R.R. 3, on the North River; 5 rooms, all modern conveniences, spring water and garden. Immediate occupancy. — Apply Emilien Laurin, tel. LO 2-6359. A21.2p-xc

BETHANY ROAD — upper heated 4-room dwelling to let. — Phone LO 2-4184. A28.3c

ST. ANDREWS EAST — Carillon Road, on Ottawa River; 3 rooms, furnished, heated, access to river; $40 monthly. Ideal for retirement; garden and possible use of 5 acres of farming land if desired. — LE 7-3367. A28.3c

Wanted to Rent

WANTED — furnished summer cottage for season, at Lake Louisa. — Write P.O. Box 307, Lachute, Que. A28.2c

For Sale or Rent

Buy — Sell — Rent
Houses, Summer Cottages, etc.
LOANS, MORTGAGES
Lots ready for building
Terms up to 5 years
J. A. Tessier
228 Barron Ave. Lachute
Tel. LO 2-5511
xc

Business for Sale

RESTAURANT — for sale, all equipped, with upstairs rooms to let. Good clientele. — Tel. LO 2-4888. xc

Accommodation Wanted

YOUNG MAN — requires accommodation with English family, near Dominion Shuttle if possible. — Phone LO 2-5628 between 6 and 9 p.m. A28.2p

Livestock, Poultry, Pets

REG. HOLSTEIN BULL — for sale, service age. — Apply Blair Bros., St. Andrews East; tel. 537-3218. 1p

HEREFORDS — herd of grade Herefords for sale, consisting of 10 mature cows and 4 two-yr.-old heifers, all to freshen soon; 5 two-yr.-old steers; 4 yearling steers; 2 yearling heifers; 1 three-yr.-old bull; 1 yearling bull. — Apply J. Douglas Clark, R.R. 1, Brownsburg, tel. 533-4361. 1p

TOP PRICES PAID
for
HORSES FOR PACKING PLANT
Highest prices paid for injured or dead horses or cows. Please telephone collect, immediately. Day or night. Our truck will remove animal
ARNOLD FARMS LIMITED
Phone Hawkesbury
MElrose 2-2126 or 2-2222
Granville, Que.

Properties for Sale

FOR SALE — self-contained solid-brick house, 6 rooms, oil heated, 704 Main St.; now available. — Tel. LO 2-8006. xc

NEW BUNGALOW — for sale, 40x50 ft., on lot 70x100 ft. 10 rooms, including garage and complete basement, two ordinary fireplaces and B-B-Q in family room. Available May 1. Price $29,500 (cash to be discussed). — Phone LO 2-4284. 1c

2-STOREY HOUSE — for sale, 6 rooms with garage. Available May 1. Price $11,000 (cash to be discussed). Phone LO 2-4284. 1c

NEW BUNGALOW — for sale, located at 130 St. Jacques St., Lachute; 6½ rooms with all conveniences; near church and school. — Phone LO 2-2866. xc

ATTENTION! — Why continue paying rent? Lots, summer cottages, as low as $38 month; no cash down. We trust your good credit. — Phone LE 7-3843, or visit "Mon Manoir", Route 8, St. Andrews East, Saturday or Sunday. M12.4c

BROWNSBURG — at 312 Rosedale Ave., 2-storey house for sale, stucco finished, 6 rooms, new oil furnace. — Phone LO 2-5325. xc

HOUSE — for sale (furnished if desired), 1½ miles from Lachute, nicest spot on the North River; 5 rooms and complete bathroom, central heating, private garage, quiet surroundings, modern conveniences. Reasonable price and very easy terms. — Phone LO 2-6633. xc

BROWNSBURG — new 7-room house for sale, 4 bedrooms, 2 bathrooms. Extras include 2-car garage, paved drive and walk, enclosed sunporch, patio, garbarator, finished attic, full basement. — Tel. LE 3-4459. A28.3p

AT ST. COLUMBAN — furnished house for sale, with hot air heating system. — Tel. Montreal CRescent 9-1105. M5.4p

FOR SALE
Spacious
GARAGE, 100X80 FT., on large lot.
Bargain: terms if desired.
Apply René Martin,
ST. ANDREWS AGRICULTURAL CO-OPERATIVE
Tel. LE 7-3544
A28.4c

ST. ANDREWS EAST — spacious bungalow for sale, 6 rooms, bathroom, L-shape, modern, sunny, completely furnished if desired. Must sell, leaving Canada; bargain at $9,200. — Tel. LE 7-3384 after 5 p.m. M12.3c

BROWNSBURG — at 280 Oak Street, self-contained 2-storey house for sale, 3 bedrooms, oil furnace, double garage. — Phone 533-4353. A28.M12.2p

LARGE HOUSE — for sale, 1½ storey, at 249 Noble St., Lachute; 8 rooms, cement basement, central heating system, 220 wiring, quiet spot, near schools. Reasonable price (cause, leaving). — Tel. LO 2-5186. M5.2p

REDPATH
for
RESULTS

FOR SALE,
COTTAGE, 260 MAIN ST.
To settle an estate, delightful semi-detached brick cottage of six rooms. Living room, dining room, ultra-modern kitchen, powder room. Upstairs, three bedrooms, full modern bathroom, lots of storage. New oil furnace, all new plumbing, new wiring with silent switches. Only the best of materials. Wall-to-wall broadloom, curtains, draperies and shades included. Large garage, garden, $15,500. (Offers considered.)

TO LET
Apartments, four large bright rooms, modern. Kitchens equipped. Burroughs & Main Sts. — $80 and $87.50.

Bachelor apartment, well furnished, with modern kitchen and tiled bathroom with shower. — $65. Available now.

Mrs. R. J. Cassidy, 562-6510
Redpath Realties Limited, Brokers
Members Montreal Estate Board

Properties for Sale

HOUSE — for sale at 95 Bethany Street, Lachute, to be taken down and removed. — Muir Bros.; tel. LO 2-4991. 1c

FOR SALE — 2-storey barn 30 x 40 ft., with iron roof, in fair condition. — Tel. GE 8-2516. 1p

Public Notice

On the thirteenth day of May, nineteen hundred and sixty-five, Mr. Alexander Campbell, farmer, of the Township of Harrington, will present to the Honorable Judge of the Superior Court, in the Court House at St. Jerome, a petition representing the granting of Letters of Verification in order to establish the death of Miss Annie S. Campbell, in New York City, on the 25th of January, 1964, and also the name and address of her legal heirs.

Lachute, this 7th April, 1965.

For the Petitioner —
M5.4c Richard Valois, Notary

Auction Sale

AUCTION SALE CANCELLATION

Notice is given that the Auction Sale of effects of the
LATE MRS. OLIVE MORRISON
announced for Saturday, May 1, has now been cancelled due to other arrangements. 1c

Miscellaneous

PIANO TUNING — If you need your piano tuned, please call LO 2-2686. (Ask for Tony.) xcx

SAY IT WITH FLOWERS
We have a big assortment, all kinds of pot plants for Mother's Day.
Visit —
GRENVILLE NURSERIES
Grenville Bay, Que.
Tel. ME 2-6794

DO YOUR — rugs need cleaning? Is your vacuum cleaner or floor polisher in unsatisfactory condition?... How about trading them in on a new model? — Call LO 2-6469, René St. Jacques, Electrolux dealer. M5.4p

BROWNSBURG ALUMINUM PRODUCTS
ALUMINUM CLAPBOARD in ten colors.
ALUMINUM WINDOWS AND DOORS up to two inches thick.
FIBREGLASS AWNINGS.
Call LE 3-4803 for Free Estimate
1c

Public Notice

BROWNSBURG INVITATION TO TAXPAYERS

The new Municipal Hall of Brownsburg will be open for public inspection on May 4, 5 & 6 between the hours of 7 and 10 p.m. All residents and friends are invited to visit and view the new premises.

— Vincent Charbonneau, Secretary-treasurer
1c

Help Wanted

TEACHERS WANTED — for summer work, to represent an outstanding program in your community. Guaranteed income and opportunity for permanent position if you desire. For local interview write — Mrs. A. Lipes, 4955 Carlton Ave., Montreal, Que. My5.6c

HELP WANTED — for light housework in modern home, no young children; sleep in or out. — Phone LO 2-2840. 1c

AMBITIOUS PERSON — wanted to serve customers with Watkins Products in Argenteuil County. Protected rural territory. Training supplied. Car necessary. Write — R. Denon Court, 3186 Henri de Sallère, Apt. 2, Montreal. M5.2c

Auction Sale

At the farm of —
ERNEST J. McOUAT,
R.R. 1, LACHUTE,
Rte. 8, next La Lorraine Motel,
Thursday, May 6 — 12.30 p.m.

Herd Ayrshires and 3 Holsteins — 26 milking cows, some fresh, others later; heifers (5 2-yr-olds to freshen early fall, 5 1-yr.-old); 1 calf, 10 months. All registered except 3; all TB and blood-tested, and vaccinated.

Tractor (MF, 35), tractor (Ford), manure spreader (I.H.) 400-A.

The following 7 machines have a 3-point hitch; all nearly new — discs (28), grubbers (3 sections), grubber cultivator, rigole cleaner, plow (M.F., 3-furrow), scraper blade, mowing machine (M.F., 7').

Seeder (15 drill), roller, smoothing harrows, chain harrows, rake (New Holland), hay baler (I.H. 46), hay elevator, binder (I.H., 6-ft.), fertilizer spreader, 2 rubber-tired wagons with racks, 2 sleds (heavy), 1 rack sled, express, buggy.

New milker (De Laval, 2 units), solution rack, can rack, electric clippers (Stewart), chain saw (Pioneer), mineral feeder, fence stretcher, electric fencers, stone boat, cultivator, engine (gas), milk cart, 4 ladders, baler cord, 2 wheelbarrows, 2 lawn mowers.

Chains, cant hook, doors, windows, screens, tools, forks, shovels, crowbars, horse collars, harness, buffalo robe, 2 lawn chairs, milk cans, hay, straw bales, also household articles.

Terms: cash.

— Geo. MacKenzie, Licensed Auctioneer
A28.2c

Situations Vacant

PART-TIME CONSTABLE

Applications will be received by the undersigned, until 5 o'clock p.m. Monday, May 3, 1965, for the position of a part-time constable.

The candidate may obtain application forms at the secretary-treasurer's office from 9 a.m. to 5 p.m. from Monday to Friday.

The Corporation is not bound to accept any of the tenders. Envelopes should bear the inscription, "Application for Constable".

— Vincent Charbonneau, Secretary-treasurer, Village of Brownsburg
1c

Cars, Trucks for Sale

'60 ZEPHYR — sedan, 4-door, low mileage, good condition. — Tel. LO 2-2188. 1c

'60 VOLKS VAN — blue, good paint, good tires, engine and brakes recently overhauled, mechanically sound. — Tel. LO 2-8318. 1p

TRACTORS FOR SALE

B-275 International Diesel with Hydraulic Loader
2 Case Tractors, Model 400
David Brown Diesel with Hydraulic Loader
Centre-mounted grader blade, Farmall Super C
International Caterpillar Tractor, Model TDC-5 Diesel, with Drott loader, 4-in-one
Ferguson Tractor with Wagner Loader
2 International Grain Seeders, 16-disc.

LACHUTE FARM EQUIPMENT
LO 2-2200
M5.2c

TRUCKS FOR SALE

'59 International Truck, model ACF 180
Tandem A-184 '58 5-ton International dump truck
A-130 '58 International 1-Ton
'62 Volkswagen Van
Willis Jeep
'62 International Truck C-120, ½-ton
'56 Fargo 700, 4-ton
'56 Chevrolet, 3-ton

LACHUTE FARM EQUIPMENT
LO 2-2200
M5.2c

Advertisers, Note:
Our DEADLINES are DEFINITE!
Display Ads., Monday Noon.

Public Notice

Canada,
Province of Quebec,
District of Terrebonne,
No. 55,325
Superior Court

DAME ROSA SAVARD, housewife, non-remarried widow of late Aldege Lebeau, in his lifetime, farmer, domiciled at 5 Belisle Street, at St. Janvier, district of Terrebonne, plaintiff,

— vs —

ERNIE BRUMER, domiciled at 5744 Trans-Island, in the city and district of Montreal, and JOSEPH BOGOROCH, domiciled at 11841 Suzor Coté, in the city and district of Montreal, and HYMAN STERN, domiciled at 2275 Beaudet Boulevard, in the city of St-Laurent, district of Montreal, and P. E. KEYES domiciled at 4684 Lacombe Avenue, in the city and district of Montreal, defendants,

— and —

DONALD HYMANS, domiciled at 2790 Cote Ste. Catherine, in the city and district of Montreal, mis-en-cause.

— and —

ESTALL INVESTMENTS CORP., a corporation legally constituted, having a place of business at 1193 Phillips Square Building, Room 21, in the city and district of Montreal, mis-en-cause,

— and —

THE REGISTRAR for the Registration Division of the County of Terrebonne, mis-en-cause.

The defendants and the mis-en-cause, Donald Hymans and Estall Investments Corp., are ordered to appear within a month.

St. Jerome, this 13th April, 1965.

— Henri Prévost, Q.C., Prothonotary, Superior Court
M5.2c

Public Notice

Canada,
Province of Quebec,
District of Terrebonne,
No. 55,326
Superior Court

DAME MONIQUE PALARDY, housewife, spouse separate as to property, from Roger Léonard, gentleman, both of St. Jerome, District of Terrebonne, plaintiff,

— vs —

ROGER LEONARD, gentleman, residing and domiciled at St. Jerome, District of Terrebonne, defendant.

The defendant is ordered to appear within a month.

St. Jerome, this 15th April, 1965.

— Henri Prévost, QC, Prothonotary S.C.T.
M5.2c

50% REDUCTION
on all our
SPRING HATS

NOTE:
After May 3rd we will be situated at 535 Main St., Lachute.

SALON ANNONCIADE
95 Bethany Street, Lachute.

Births, Marriages, Deaths, etc.

Births, Marriages, Deaths, In Memoriam, etc., $1.00; 10 cents per type line extra for verses with In Memoriam (estimate 8 words per type line.)

BIRTH

MacCULLOCH — Grant and Barbara (née Hopkins) are pleased to announce the birth of a son, William Alexander (7 lbs. 3 ozs.) at the Argenteuil Hospital on April 12, 1965.

DEATH

KETTYLE — Suddenly at Brownsburg, Que., on Sunday, April 11, Ferguson Samuel Kettyle, in his 73rd year, dearly beloved husband of the late Ethel Cummings. Funeral service held at the Brownsburg United Church April 14, thence to Lachute, where remains were placed in the vault for burial later.

IN MEMORIAM

McINTYRE — In fond and loving memory of my dear wife, Marion, who passed away April 29, 1961. — Always remembered by husband, Bob.

"Many lonesome heartaches,
Many a silent tear,
But always beautiful memories
Of one I loved so dear."

McINTYRE — In fond and loving memory of dear Mum, who left us on April 29, 1961. — Ever remembered, Leona and Stan.

"Quietly remembered through the years,
With loving thoughts and unseen tears."

YOUNG — In fond and loving memory of a dear wife, Mrs. Robert Young, who passed away April 27, 1963. — Always remembered and sadly missed by her husband, Robbie.

"As I sit by the window
Rocking in my rocking chair,
Your empty chair sits by me
It seems so long since you sat there.
As I sing the hymns alone,
The ones we sang when you were here,
From somewhere in a far-off distance,
Your voice seems to come in
loud and clear."

YOUNG (Mrs. Robert) — In loving memory of a dear mother and grandmother, who passed away April 27, 1963. — Fondly remembered by Fern, Delwin and family.

"In tears I saw you sinking,
I watched you fade away;
My heart was almost broken,
You fought so hard to stay.
But when I knew you were sleeping
So peacefully, free from pain,
I could not wish you back
To suffer that again."

YOUNG — In fond and loving memory of a dear mother and grandmother, Mrs. Robert Young, who passed away April 27, 1963. — Fondly remembered by Millie, Alvin and family.

"When we all had left your bedside,
Dad and you were both alone,
He saw you look up toward heaven
And ask God to take you home.
We saw you slowly fading,
There were tears in every eye,
Then we knew God heard your pleading
And took you to His home on high."

ACKNOWLEDGMENTS

CARON — The sister and brothers of the late Miss Irene Olive Caron wish to offer sincere thanks and appreciation to relatives and friends, for their kind expressions of sympathy, and for thoughtful tributes of respect to her memory, by attendances at her funeral, or by floral offerings, or in other helpful and kindly ways. Special thanks to the minister, the Rev. Harold Thompson.

KETTYLE — We wish to express our sincere thanks for sympathy extended and kindnesses received, also for beautiful tributes in the passing of a dear uncle. — Edna and Doris.

SHEARSMITH — The family and relatives of the late Walter Shearsmith are grateful for expressions of sympathy and kindly gestures extended in their bereavement.

Brighten Your Home FOR CHEERFUL LIVING
SPRED SATIN — GLIDDEN PAINTS & VARNISHES
Paint Rollers, Brushes, All Accessories.
NEWEST WALLPAPER SAMPLES here for your selection.
Your Paint Headquarters in Lachute
WILSON & GORDON MAIN STREET LO 2-2777

PINE HILL HOTEL
(J. P. Dagenais, prop.)
PINE HILL, QUE.
CONTINUOUS MUSIC, WITH TWO ORCHESTRAS
WESTERN ORCHESTRA, ALSO
MODERN - POPULAR ENSEMBLE
— TWO SHOWS —
SATURDAY - SUNDAY — MAY 1-2
Starring the Dallaire Brothers
Welcome to All. Tel. LE 3-4341

BUSINESS ANNOUNCEMENT

Plumbing & Heating Personnel

I am pleased to announce that, effective May 3, I shall be in the employ of GEORGES RAYMOND, PLUMBING & HEATING CONTRACTOR, in the capacity of controller-secretary and salesman.

I cordially invite my friends, old and new, to visit me at this establishment, 49 Bellingham Street, Lachute (LO 2-6002), and to compare the quality and prices offered.

The office and store are open daily from 8 to 5 o'clock, and a fleet of three trucks is maintained to give customers the best possible satisfaction. I shall count it a privilege to promote this good service.

Sincerely,
ROGER RAYMOND
1c

GOOD OPPORTUNITY
For Aggressive Young Man.
Must be bi-lingual, as duties will include dealing with the general public. Excellent opportunity for advancement.
PIONEER CHAIN SAWS INC.
Please phone Aimé Filion, at LO 2-5221, for appointment.

The Lachute Watchman

SECTION 2; PAGES 9 - 12 LACHUTE, QUE., WEDNESDAY, APRIL 28, 1965

EDITORIAL PAGE

"In this Parliament are three Estates, the Lords Spiritual, the Lords Temporal and the Commons, but in the Reporters' Gallery yonder sits a Fourth Estate more important far than all."
— Edmund Burke

Annual appeal for public support

Keynotes of the Cancer Campaign

DURING ITS 1965 Campaign against Cancer, the Canadian Cancer Society will stress three themes. All are especially important and vital in helping save lives from cancer. These three keynotes are:

1. "Tell Your Neighbor.". . This means passing on to neighbors facts about cancer that might save their lives. Facts everyone should know about early diagnosis and prompt treatment as a precaution against death; also what people should know about the value of an annual health check-up. Early diagnosis and prompt treatment save lives.

2. "To Help Cure More, Give More.". . There are about 100,000 Canadians now alive, cured of cancer. A large contributing factor has been broad public and professional education programs and research efforts. The Canadian Cancer Society needs more money to help carry on and expand these programs.

3. "Fight Cancer With a Check and a Checkup.". . Many die from cancer today because they do not have an annual health checkup which can usually reveal the disease when it is early and most curable. Early diagnosis and prompt treatment is the difference between one out of three — the number being saved now. If cancer exists, an annual checkup will usually disclose the disease when it is most curable. The check, or cash donation, is self-evident: without finances for important future research, we cannot hope to save half of those who develop cancer. Also, the donation helps provide greatly needed funds for broader public, professional and service programs.

The effectiveness of these themes depends on the public's response to them. They are meaningful because — anything that helps save lives has great meaning.

The campaign in the Lachute district, with Messrs. Ian Gordon and Gaetan Leclair as co-chairmen, is in progress from April 26 to May 7, with a "crash canvass" by volunteer solicitors next Monday evening. — Please keep this occasion in mind.

A one-day awareness campaign

IN A MESSAGE for Child Safety Day, Sunday, May 2, the Canadian Highway Safety Council and the National Safety League of Canada offer a few "tips for tots," which might well be re-emphasized by parents to their families. . .

Bike riders — slow down and look carefully before riding out of an alley or driveway.

Good maners are safe manners, riding a bike or playing. Be considerate of others. Playing rough can hurt the rough player, and others, too.

Wait for the right time to cross the street. Jumping in front of cars is the sign of a show-off. Nobody likes show-offs.

Watch for cars, not only on streets, but coming out of driveways, alleys or garages. A car being backed up can hide children from the driver.

Never leave it to the motorist to avoid a child. The child must always be alert and ready — and careful.

Blaming somebody else for an accident never makes a hurt feel better. Avoid the hurt in the first place by being sharp-eyed and careful.

Bicycle handlebars are for steering, not riding. Riding double — head for trouble.

Pick a safe place to play, away from traffic dangers. It's smart to be safe.

Unsound argument

Various spokesmen for Japanese manufacturers have been arguing recently that the quotas that apply on some Japanese textile goods exported to Canada should be dropped. However, figures on this trade just released by the Japanese do nothing to support the argument. According to the Japanese estimate the value of clothing and textiles exported to Canada in 1964 was $44.7 million, an increase of 37.5 per cent over the previous year. This is a far cry from the controlled, orderly increase in such exports that the Japanese themselves have agreed is essential if the Canadian clothing and textile industry — which employs 190,000 workers — is not to be seriously disrupted.

Another factor in this problem is that Japan is only one of the low-wage countries shipping these products into Canada. Others are Hong Kong, China, Taiwan, Macao and India, and some of the Communist Bloc countries send products here at artificially low prices. It is obvious that if quotas are raised or done away with for Japan, the others will have a good case for similar treatment. The fact is that if the domestic industry is to create more jobs, as it should, import quotas will have to be made more effective.

Wrong shoulders

BETTER EDUCATED we may be than our forefathers, yet the quaintness of the notions harbored by some Canadians in the matter of our relations with Britain is one of the minor mysteries of the day — says **Industry**, bulletin of the Canadian Manufacturers' Association.

One by no means ill-educated young man, for instance, was recently overheard protesting with some vehemence "the taxes we pay Britain to support the Queen and all that jazz," a comment which was not contradicted by any one of the half-dozen or more in his audience.

The truth, of course, is that we have paid no taxes of any description to Britain for something like 200 years — certainly not since the 1770's, at any rate.

Curious the way this kind of prodigious fallacy continues to be bandied about and is accepted by otherwise knowledgeable young people.

If we are going to complain about taxes — and heaven knows there is reason enough to do so — let us at least get the record straight and place the blame for them on the right shoulders — our own.

Viewpoints and perspectives

A WRITER in a public relations journal has an article asserting blandly that free private enterprise as we know it began with the denunciation of the Stamp Act by the American colonists in 1765. That's only two hundred years ago. . . What about those fishermen on the Sea of Galilee? They seemed able to cast their nets without consulting any governmental authority.

— The Printed Word

ADOPTION authorities across Canada are heading towards a new crisis; there is, they report, a rapidly growing surplus of adoptable children, and no sign of any reverse in the trend. This situation is reported in **MacLean's Magazine**, as the result of a survey conducted in all ten provinces. . .

Reasons for the increase include factors such as the increasing number of illegitimate births and the rise in teen-age marriages, which subsequently fail, leaving children as wards of the agencies. . . The solution to the problem may be more orphanages (a step backward, in the view of most agency officials), or possibly a campaign to persuade unmarried mothers to keep and raise their illegitimate children.

TIME TO RIGHT WRONG. — There are always two sides to everything but the fact must be faced that the racial problem is as old as America itself. There is only one solution. The United States of America must somehow undo the great harm done to the Negro when he was first dragged from his native Africa. Possibly the Negro should be given a state of his own the same as everyone else. Call it the state of liberty.

— Westlock (Alta.) News

The Lachute Watchman
and Ottawa Valley Advocate

— Established 1877 —
SUBSCRIPTION RATE PER YEAR: CANADA, $3.00
U.S.A., $4.00, OVERSEAS, $4.00
MEMBER OF CANADIAN WEEKLY NEWSPAPERS ASSOCIATION
(Authorized as Second-Class Mail, Post Office Department, Ottawa).
MEMBER AUDIT BUREAU OF CIRCULATIONS
PUBLISHED AT LACHUTE, QUE., EVERY WEDNESDAY, BY GILES PUBLISHING HOUSE LTD.

Copyright — The entire contents of this publication are protected by copyright and are not to be reproduced without the written consent of the publishers.



"LET GO OF THAT POOR MAN!"

OVER THE YEARS *With Lachute Watchman*

85 YEARS AGO

May, 1880 —

Five carloads of lumber were shipped from Lachute west end last week, and there are 20 carloads to be shipped from this station during the next few weeks.

The Hon. Mr. Abbott is to be examined at Ste. Scholastique today in connection with the election contest.

We have been shown some very fine specimens of polished marble, taken from the quarry near Calumet in this county.

Russia is about to issue, through the Rothschilds, a railway loan of 15 million pounds sterling.

All the most terrible and deadly weapons of war have been thrown completely in the shade by the new Gatling gun, which was exhibited on March 27. This fearful weapon is capable of firing a thousand shots a minute, and of killing a man at one-mile range.

FACT

Of cities over 100,000 population, Toronto ranked first in its low record of fatal accidents; Ottawa ranked second.

50 YEARS AGO

May, 1915 —

There was a splendid gathering in the town hall for the Patriotic Rally, at which the Rev. Captain A. R. Shatford, chaplain of the 24th Overseas Regiment, was the speaker.

Messrs. Wm. Banford and H. J. Giles will solicit funds on behalf of the Canadian Red Cross Society, to provide six beds in the Canadian Hospital at Clivedon, England.

Brownsburg — During the past two weeks there have been many homes throughout Canada saddened by the heavy casualties among our troops at the front.

Cushing — A C.N.R. construction gang are engaged this week in preparing the ground for the station, which is to be located on the site of the old station of the C.N.R. known as McCormack's.

The Parish of St. Philippe is en fête this week over the visit of His Grace Archbishop Gauthier, of Ottawa.

Buy advertised goods at advertised stores.

25 YEARS AGO

May, 1940 —

Dr. A. Lavigne, dentist, reported a client 91 years of age came to his Main Street office this week to have a tooth extracted.

At Council meeting, it was decided to call for tenders to supply and install a chlorination plant.

S. S. Campbell made application on behalf of the B.A. Oil Company for erection of a new service station at the corner of Chatham St. and Brownsburg Road, on the property recently acquired by Donald G. MacRae.

Quebec Department of Public Works has invited tenders for a long-needed improvement, a new bridge across the Rouge River on Route 8.

A new residence for Richard Beauregard on Hamford St. is the first "package" sale contracted for under the Cottingham Housing Guild, also the first house in this district to be built under the National Housing Act.

Mr. Godfrey Delorme has retired after 19 years as distributor for Molson's, and has entrusted his business to Henri Roy, his stepson.

Wm. H. Bradford, a progressive farmer and one of Chatham's oldest residents, died April 27 — a great-grandson of the Rev. Richard Bradford, who was the first Anglican clergyman in the Ottawa Valley.

TRIAL AND ERROR

She: "I cook and bake for you day after day and what do I get? — nothing!"

He: "Your lucky. I get indigestion."

SUGAR AND SPICE
by Bill Smiley



Untouched By Progress

Despite the changes in society in the past 20 years, swift, vast, relentless, frightening, there is one social unit that has proved impervious and oblivious to the march of "progress."

While it may have changed its terms of reference slightly, otherwise it has altered almost not at all since man first crawled out of the ooze. I am talking about the family.

I became aware of this during a panel discussion by my high school students. The topic was "Early Marriages." (You'll be glad to know they are 100 per cent. against them!)

One panelist referred to the glossy, saccharine, phoney version of marriage presented on TV and movie screens. She said it gave teenagers a false idea of marriage. A boy promptly snorted, "Nobody's taken in by those. We all come from homes with married people in them. Marriage isn't like that at all."

Everyone agreed.

And how right they were. Those cute, comfortable and contrived families we see on the screen are about as much like the real thing as a ketchup-splattered Hollywood war is like a real war, with real blood, real bodies, real terror.

Oh, I know. There are broken homes and teenage delinquents and all that jazz. But don't you think there were any such in Rome 2,000 years ago, or Athens 3,000 years ago? It's just that they get a better play in the papers these days. Family life always has been, and still is, a fascinating combination of fun and frustration, comfort and chaos.

Sixty-eight thousand years ago, this week, some crazy, hairy woman waded through the muck and bones to the back of the cave, took a look around, went back to the fire, kicked her happy, recumbent, husband and burbled, "Come on, Buster, we're going to clean this place up."

And the day before yesterday, my wife took me by the hand, led me down cellar, and burbled, "Come on, Buster, we're going to clean this place up." The only difference, in 68,000 years, was that the first guy merely had to carry some bones and hides outside. I had to make eight trips the dump, and then whitewash the cave.

Three thousand years ago, Socrates told his wife, Xanthippe, that he was going to a symposium. "You mean you're gonna get stoned with all them bums down at the legion hall," she snarked. (This was right after the Persian Wars, and the veterans were in pretty high regard, the only outfit in town that could get a license.)

The other night my wife said, "And where in the hell do you think you're going? Pray?"

"I," I replied with some dignity, "am going to a symposium."

"You mean you're going to get sloshed with all those alcoholics in your investment club?" she amended. See? The grammar and diction have improved. But me and old Socrates got the same lunch when we got home: hot tongue and cold shoulder.

Two thousand years ago, Macaronius Chesius, a Roman senator, toppled into bed at three a.m., after writing a brilliant speech for delivery in the senate on the morrow. At 6.15 a.m. he was vaulted into wakefulness by these sounds: his son practising on the bucina (a war-horn that sounds like a lady moose in labor); his daughter chanting, "Eye-eye and eye-eye makes eye-vee" (II and II makes IV); and his wife, who couldn't sleep, cracking walnuts on the head of a Greek slave kneeling on her side of the bed.

This morning after marking essays till three a.m., I was hurled into the world at 6.15 by these sounds: my daughter practising on her French horn, which sounds like a French lady moose in labor; my son chanting Latin conjugations; and my wife, who couldn't sleep, chewing (not sucking) lifesavers about three inches from my left ear. (Don't ask me where she got the lifesavers, or Mac's wife got those walnuts, at that hour.)

Toronto Telegram News Service



BUSINESS CARDS

MAC E. WALKER
INSURANCE
Residence, Telephone 562-2536
Office, Telephone 562-5474
Main Street — Lachute

JONES INSURANCE INC.
CHARTERED INSURANCE BROKERS
103 Bethany Street Tel. 562-2426

LINTON ARMSTRONG
REAL ESTATE
CHARTERED INSURANCE BROKER
723 Main Street Tel. 562-5005
LACHUTE

STANLEY W. RODGER
GENERAL INSURANCE
Representing:
Alliance Assurance Co. Ltd., of London, England.
Lachute, R.R. 2 Tel. 562-5883

GEORGES RAYMOND
PLUMBING — HEATING
OILBURNERS
Licensed Master Plumber
49 Bellingham 562-6002

LACHUTE FARM EQUIPMENT LTD.
E. Raymond & Sons, props.
TRUCKS, TRACTORS
"International"
Farm and Industrial Machinery
Sales and Service
2 Main Street 562-2200
LACHUTE

ERNEST McGILL
Insurance Broker
Hawkesbury ME 2-3037 Lachute 562-6081

THIS WEEK AND NEXT
by Ray Argyle

Twenty Years After

To the very young, an event which occurred 20 years ago seems like something which happened a very long time ago. To those who are older, it might have been only yesterday.

There will thus be many shades of reaction to next week's 20th anniversary observance of the end of the war in Europe. While VE- Day did not mark the close of World War II, May 8 still stands out as the climactic date of the war years from 1939 to 1945.

Twenty years may be only a flick of time in history. But it is also a large period of time in the average person's life. And so much has happened in the past 20 years that had its seeds in those six years of war, that it has taken the world nearly a generation to recover.

It is beginning to appear that the recovery is almost complete.

The cold war has come to an end. The "new war" between the West and Russia, which the defeated Nazis hoped would follow the collapse of Germany, never materialized.

European colonialism, prostrate at the end of the war, never rose again. Tremendous scientific forces set in motion under the stress of battle have reshaped our lives.

The struggle between ideologies goes on, but a new set of rules has been superimposed on the old struggles between states. World war has become unthinkable (although not impossible) because all nations would have too much to lose.

All countries suffered heavily in World War II. Military casualties among the belligerents exceeded 15 million, nearly twice those of the first great war.

The greatest losses were sustained by the Soviet Union. Nearly eight million men were killed in battle. Another three million were rendered useless by injury. Ten million civilians died of wounds, starvation or Nazi mistreatment. These 21 million victims represented 10 per cent. of the population. Vast areas of the land were laid waste. A region as great as the Canadian prairies had become scorched earth.

These figures are worth repeating at this time because the extent of Russia's losses are still not generally realized in the Western world.

Out of this devastation was borne the determination of Russia's leaders to render Germany incapable of fighting another war. It is this which accounts for the hardness of the Russian line on Berlin and against the reunification of Germany. This also is why Russia has enforced pro-Soviet satellite governments on the states of eastern Europe.

While only the naive would suppose that the Communists have given up their hope of converting the world, the survival and defense of the Soviet Union itself has been the main preoccupation of the Kremlin leadership all these years.

The defeat of Germany left Russia the master of eastern Europe in the spring of 1945. Attention then turned to Japan, with the fear that much bloody fighting still remained before the fanatical Japanese would sue for peace.

Looked at from the perspective of 20 years, it can now be seen that the U.S. and Britain were anxious to secure Russia's participation in the war against Japan, but also fearful of inviting the Russian bear south from his Siberian compound.

The solution was as dramatic as it was deadly. It is now accepted by competent historians that Japan was ready to quit two weeks before the first A-bomb was dropped on Hiroshima. But the Americans went ahead so as to knock Japan quickly out of the war before the Russians could claim a share of the spoils.

The world may still be in a terrible mess, but at least we have lived through nearly 20 years of the Atomic age without world war. With the increasing "westernization" of Russia, it has been replaced by China as the villain of the peace. But that is another story.

Toronto Telegram News Service

PROFESSIONAL CARDS

LEGAULT & PAQUIN
BARRISTERS & ADVOCATES
Guy Legault, Q.C. J.-C. Paquin, B.A., L.L.L.
597 Main Street LACHUTE Telephone 562-2484

Mtre. ROGER LAGARDE, Q.C.
LAWYER & ATTORNEY
Former Bell Telephone Office, Main Street, LACHUTE Telephone 562-6116

W. M. C. STEEVES, B.A., B.C.L.
LAWYER
189 Brownsburg Road Tel. 562-5533

VICTOR BARRE, Q.C.
LAWYER
Professional Building Tel. 562-5955
465 Main Street Lachute, Que.

FRANK S. BOYD, B.A., B.C.L.
LAWYER
491 Victoria Square Montreal, Que.
Phone: (Bus.) 866-4421 (Res.) 695-1016

VALOIS & VALOIS
NOTARIES
The late J. E. Valois The late Gaetan Valois
Simon Valois, L.L.B. Richard Valois, L.L.L.
Bethany Street LACHUTE Telephone 562-2451

JACQUES E. BEAUDOIN
NOTARY — NOTAIRE
Depositor of the late J. F. Lavigne's notarial papers.
Main Street LACHUTE Telephone 562-5616

NOEL CAMPEAU, B.A., LL.L.
NOTARY
554 Main Street LACHUTE Telephone 562-5445

B. MASSICOTTE
O.D., B.A., L.Sc.O.
DOCTOR OF OPTOMETRY
Hours: 10-12 — 2-5 — 7-8
Thurs. Office Closed — Sat. 10-1.00
Mon., Wed., Fri. — 7-8 p.m.
Tel. 562-2888
554 Main Street LACHUTE

A. R. MOORE
CHARTERED ACCOUNTANT
Lachute, Que.
48 Mountain View Tel. 562-6221

W. J. T. ADAMSON & CO.
CHARTERED ACCOUNTANTS
620 Cathcart Street MONTREAL Telephone 861-9778

ROLLAND A. MORIN
CHARTERED ACCOUNTANT — COMPTABLE AGREE
Above Beaton's Pharmacy, Main Street, LACHUTE Telephone 562-4161

QUEBEC LAND SURVEYOR & FOREST ENGINEER
J.-Arthur Lafrance, B.A., Q.L.S., F.E., C.C.
356 Bedard Blvd. LACHUTE Telephone 562-6012

CUSHING, SMITH & CO.
CHARTERED ACCOUNTANTS
4635 Sherbrooke St. W., Montreal 6
WE 3-6732 552 Main Street Lachute
Lachute Office Manager — John P. Ferrar, C.A. 562-4107

JACQUES M. HEBERT
CHARTERED ACCOUNTANT
Lachute, Que. Montreal, Que.
Tel. 562-6398 Tel. 739-4336
P.O. Box 353. 3175 Lacombe, Apt. 3

JAN OZERS, P.Eng.
CONSULTING CIVIL ENGINEER
Construction Surveys — Estimates — Reports
Construction Supervision — Contract Disputes — Arbitration
Pointe au Chene, Que. Tel. Hawkesbury ME 2-2871

R. A. WHEATLEY,
D.D.S., L.D.S., R.C.S. (Eng.)
DENTAL SURGEON
15 Main Street Tel. 537-3824 St. Andrews East, Que.



For Parents Only...

A Weekly Feature of Helpful Hints on Child Training.

(Copyright)

Honesty in School Work

— By NANCY CLEAVER —

"Reeling and Writhing, of course, to begin with," the Mock Turtle replied, "and the different branches of Arithmetic: Ambition, Distraction, Uglification, and Derision." Lewis Caroll in Alice in Wonderland made no comment on the problem of cheating at school. He gave no tips to parents eager to encourage their son or daughter to be an honest pupil.

Whatever may be their own practices in "fooling" the customs, or a store, or turning a sharp corner when it comes to money, they hope that their children will act "on the square."

It seems too bad that some fathers and mothers refuse to see that the best way to teach honesty is by their own example. — Not just one occasion, but throughout the years, a child is quietly observing whether or not mother or dad have a code of right and wrong which they stick to!

Mothers and fathers naturally desire to be proud of their child's school report. They could do more than they do, in many cases to help their child in his studies. Not that they can do his studying for him — that is his job.

The last thing they want to produce is a "little leaner". A girl who looks to Mother for a nod before giving an answer, or a boy who waits till Dad can help him with a difficult arithmetic question, without even tackling it himself, are not being genuinely helped. — They are being hindered in learning to stand on their own feet about their school work by their misguided parents.

When a child is in the lower grades in public school and begins to have homework, a parent can see that there is a definite place with good lighting where the student can work. Proper lighting is very important, to avoid eye strain, a comfortable chair and a steady table, and the minimum of interruptions are essential too.

In some homes, children declare that they can study "fine" with a radio going full blast. — But how can a child concentrate easily and keep his mind on his work with music, conversation and announcements all competing for his attention?

A boy or girl often needs a little encouragement in planning a schedule for home work. Here again there should be a fixed time every school night for studies. Shortly after supper, at seven or seven-thirty, according to the age of the student, has been found satisfactory in most homes. The study period should be long enough to complete the necessary assignments without feeling hurried and with a short break every half hour.

Youngsters need to be free between four o'clock and supper to see their chums, to follow their own special interests and play. They like a little time right after their meal and at bed time to relax and read or do some handcraft or whatever appeals to them. But if Studying Time is fixed by the clock — this saves mother from nagging at them that they "should begin soon!"

Faithful, efficient studying usually prepares a child well enough that when tests or exams confront him, he won't be in a panic. If he keeps up with his work from day to day, he should have confidence in his ability to pass.

Here again the parents' interest in their child's progress will be of assistance. They should accept him as he is, and not expect a brilliant record if his ability is only fair. Possibly he has a mechanical bent or a flair in some other line in which he will be successful at earning his living, even if he is not among the honor students.

Almost every child is bound to have a little fling at cheating "the same as the rest of the kids". A mother will not be terribly shocked if she discovers that her dear little Johnny is in hot water over copying the answers from the boy in front of him. But she should make it quite clear that cheating is something which is stupid and foolish as well as a disgrace.

Without preaching at him, a parent can gradually get it across to her child that it is vastly more important to do the right thing, and rely on his own work at school, than it is to make higher marks, based partly on another scholar's knowledge. Character is shown by what a boy or girl does in writing exams or anything else when no one is looking.



REAL COOL. In fashion for the beach this summer are suits with the ventilated look, featuring cutouts covered with stretch mesh that looks like fishnet. Iced-over Niagara Falls makes up the background of this picture, but with shapely Ruth Kersey on the scene, the thaw-out was quick in coming.

Review labor law barring women from night work

The law which prohibits women from working at night, may be changed in the near future if a study on the probable effects of such a move proves favorable, according to the Hon. Carrier Fortin, Minister of Labor for the Province of Quebec.

Speaking at the annual dinner meeting of the Eastern Townships Textile Association in Sherbrooke, Mr. Fortin stated, "For many years now, the Province of Quebec has forbidden the manufacturing industry from employing women for night work. Today, we consider that it is time that our attitude in this regard be reviewed." Mr. Fortin said that due to the law prohibiting the use of women on the "third shift", female employment in many Quebec industries, including textiles, was substantially lower than in Ontario. He said, however, that the study of the question will consider all factors, including effects on the health of these women and on their social and family role.

Mr. Fortin outlined the importance of the textile industry to the Quebec economy, adding that it has "shown it could cope with the difficulties encountered on the international market and that it could strengthen its position and ensure its yield."

Every 49½ seconds in Canada, someone receives a free blood transfusion.

Questions on eggs

(Consumer Section)

Does the color of the shell affect the egg content?

The color of the shell depends on the breed and individual bird characteristics. Shell color has no effect whatsoever on either flavor or nutritional value.

* * *

Why does the yolk color vary in different eggs?

The color of the egg yolks reflects the amount of the yellow-green pigment in the diet consumed by the hens. Because of controlled feeding, there is less likelihood of great variations in yolk color.

* * *

What is the nutritional value of an egg?

Eggs provide high quality animal protein which makes them valuable meat substitutes. Eggs also provide vitamin A, B and iron. Eggs are relatively low in calories — a boon to weight watchers. A medium egg provides approximately 72 calories.

* * *

Why do some Canada A eggs contain meat and blood spots?

There are some light colored to brownish spots occasionally found on the yolk or in the albumen of even Canada Grade A1 eggs. They need not cause concern because such spots are not harmful. The fresher the egg, the more difficult such spots are to detect.

* * *

What are the chalazas and are they edible?

The chalazas are branches of a thin layer of very thick albumen that closely surrounds the yolk, and their purpose is to keep the yolk centred in the egg. They are edible.

* * *

How should eggs be stored?

Eggs deteriorate rapidly at room temperature, therefore, they must be stored in the refrigerator. Check to be sure that eggs are stored with the large end up. Keep eggs away from strong odors.

* * *

What are the basic rules for cooking eggs?

It is most important to use low to moderate temperatures for all egg cookery. Never boil an egg because the high heat tends to toughen the egg protein. Egg whites will not beat up stiff if any yolk or bit of fat gets into them. To prevent curdling when making custards, mix sugar with the egg, then add hot liquid a little at a time. Do not overcook.

Carpet beetles unpleasant guests

By C. Graham MacNay, Research Branch, Canada Department of Agriculture

Carpet beetle larvae do a great deal of damage to materials of animal origin.

They cut off hair close to the hide, eat holes in woollens or nibble off the nap and attack other fabrics if soiled with animal excreta.

Some carpet beetle larvae thrive in the nests of birds, bees, wasps, and the beds of animals. The adults feed on the pollen and nectar of flowers, mainly shrubs, and may be carried indoors. They fly readily and may be found at windows.

Carpet beetle larvae are either oval or carrot-shaped, about ⅛ to ¼ inch long, and covered with dark-brown or black hair. They commonly hide in crevices in floor and woodwork and in fabrics and shed their skins as they grow.

Mature larvae may wander freely. Adult carpet beetles are oval and about ⅛-inch long, black, or mottled in several colors. There

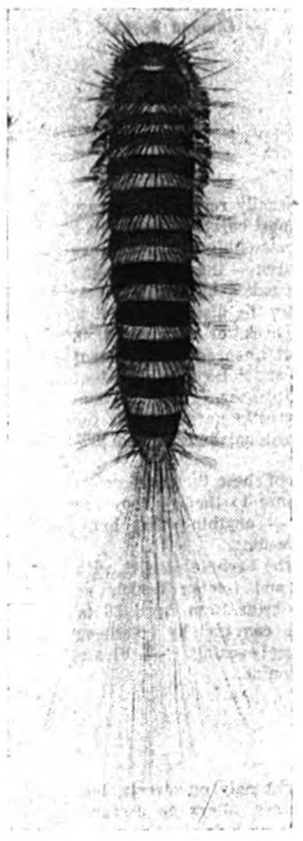

is usually only one generation a year but this may vary with the species and the environment.

Sanitation. — To avoid infestation, vacuum-clean regularly and thoroughly — rugs, upholstered furniture, cracks in floors and along baseboards, cold-air ducts, and undisturbed areas beneath and behind heavy furniture and appliances. After cleaning, destroy the contents of the cleaner bag or let the machine suck up a handful of moth crystals.

Expose susceptible materials to hot sun or to sub-zero cold for a day or two.

Empty the contents of electric razors in the garbage; do not blow the hair out. Keep your pet's bed clean. Screen windows early. Check attics for infestations in stored fabrics or in accumulations of dead flies. Remove abandoned nests from your home.

Dry-clean woollens before storing them.

Store woollens, furs, etc., in containers that will retain mothproofing gases. Between layers of material place layers of paper sprinkled with paradichlorobenzene (PDB) moth crystals at 1 pound per 30 cubic feet of enclosed space. Napthalene flakes and moth balls, though less desirable, may be used. When containers are closed, seal all cracks with masking tape or gummed paper. If you do not seal in the gas, any insects present will not be killed. In garment bags, hang near the top a cloth bag containing a few ounces of moth crystals.

Store valuable furs in commercial vaults. Cedar-lined closets and most cedar chests do not provide safe storage.

Mothproofing. — Treatment of materials with insecticides, commonly called mothproofing, will protect them also against damage by carpet beetle larvae. Fabrics mothproofed by the manufacturer are safe from damage until washed or dry-cleaned.

Friendly welcome to new neighbors

Moving to a new town or neighborhood can be an exciting yet disturbing experience, rather like going to school for the very first time. Do you remember that awesome occasion — the unfamiliar surroundings and strange faces?

You are probably settled and secure in your house by now, but what about the newcomer next door or farther down the street? Have you made her welcome yet, or is she still "beyond the fringe"?

If she is newly married, you can be sure she is feeling lost and, perhaps, a little lonely away from home, and a kind word or gesture from you could make all the difference.

One of the nicest ways of introducing newcomers to your friends and neighbors is to hold a "koffee klatch". An informal affair where everyone feels at their ease, a koffee klatch provides just the right atmosphere for breaking the ice and making friends.

Serve plenty of hot coffee or chocolate, of course, and something delicious to eat. A Prune Nut Loaf might be just the answer for the occasion. A delightfully moist cake enriched with buttermilk and flavored with chopped prunes, walnuts and orange, Prune Nut Loaf is just perfect for your coffee or tea party. Wrapped in foil and stored in an airtight tin, it will keep for days too.

Prune Nut Bread

(Yield 1 loaf)

2 Cups once-sifted all-purpose flour, 2 teaspoons baking powder, 1 teaspoon baking soda, ½ teaspoon salt, ½ cup shortening, ¾ cup granulated sugar, 1 egg, ¾ cup chopped uncooked prunes, 1½ cup buttermilk, 1 cup chopped walnuts, and 1 tablespoon grated orange rind.

Preheat oven to 350 deg. F. (moderate). Grease a 9x5-inch loaf pan. Sift together flour, baking powder, soda and salt.

Cream shortening and sugar, add egg and beat well. Add chopped prunes. Stir in sifted dry ingredients alternately with buttermilk until blended. Fold in nuts and orange rind.

Pour into prepared pan and bake in preheated oven for about 1½ hours or until done.

SILVER TARNISHED?

To clean your ornate silverware, keep an old tooth brush handy. It is ideal for getting into all the little crevices.

Teatime Topics



Specially Written for The Lachute Watchman

By Jean Sharp, Canadian Press Staff Writer

An organized moving day is easier on everyone than one that dawns with too many things still to be done.

When you know you are going to move, call a moving company early with a choice of dates and times, if possible.

Notify anyone else who will be affected as soon as you can. They'll include the telephone, electric, gas and water companies, delivery people, stores where you have charge accounts, insurance company and motor vehicle branch, for change of address, and school.

Start packing early, too. If you are having the moving company do it, they can do much of the work in advance and leave only the necessities for the last day.

How to Pack

As far as you can, pack each room separately, and mark cartons living room, kitchen, bedroom. If your move is local and rugs and drapes need cleaning, have them picked up before you move and delivered to the new address.

Don't use packing boxes which will be too big or too heavy for the movers to handle easily. Pack books in small cartons. Pack records on edge, with cardboard or paper buffers between them.

For safest handling, large breakables such as lamp bases should be packed in barrels, well wrapped and padded. Pictures, mirrors, marble or glass furniture are safest padded and crated.

You can leave dresser drawers packed, but not too heavily, and remember to take breakables and spillables out.

Bundle Small Items

Take jewelry, money and documents with you.

You should tie small nuisance things such as curtain rods, mop handles, brooms and small rugs in bundles. Small or large, rugs should be rolled and tied.

Remove casters from your furniture, and put them in tagged bundles. Tie any doors on cabinets which won't fasten securely.

All electric cords should be rolled and fastened. Remember to have large appliances disconnected by qualified electricians ahead of time, and tie or pack any moveable parts in your refrigerator.

Some moving companies supply — at a charge — wardrobes for clothes on hangers.

Don't try to preserve oily mops or rags or opened cans of paints and varnishes. Throw them away, they are combustible.

Pack food carefully, and consider the weather when you do. Some of it might freeze or spoil.

If you have children, be sure you have put them at ease about the move. If you can, leave them with a neighbor while the moving men are working. If not, try to keep them out of the truck and out of the way. A small child might be amused by a few toys he can "pack".



FOR MODESTY. This bathing suit with horizontal stripes is designed for wear OVER a bikini. Skin tight, they go over the briefer bathing suits where bikinis may not be allowed on a portion of beach . . . or when the husband gets peeved at the number of wolfcalls his wife has been getting!

A CAN FOR TRINKETS

Don't discard those empty coffee and shortening cans, suggests the Paint Industry Council. They make ideal trinket cans for children's rooms when painted with bright, shiny enamel. Clean the can thoroughly before using and make sure you use lead-free paint.

NEVER NEVER NEVER SMOKE IN BED

WEEKLY

CROSS-WORD PUZZLE

GENEROUSLY PROVIDED BY

BEATON'S PHARMACY

Your druggist — Donat Saulnier, prop.

Offering FREE DELIVERY, 7 days a week (including Sunday) within a distance of 12 miles from Lachute.

540 Main Street LO 2-5218

WIN A SPECIAL PRIZE!

SEND ANSWER TO: Cross-word Puzzle Box 220, Lachute, Que.

(A winner every week — see solution next edition

ACROSS

1-Cushion
6-Strike
9-Stitch
12-Beverage
13-Heaped
14-Before
15-Sloping roof timber
17-Protect
18-Dined
21-Sew
22-Heavenly body
24-Cry
25-Twisted
26-Inn
27-Armed conflict
28-River in Wales
34-Preposition
35-Place
37-Long, slender fish
39-Conjunction
40-Greek letter
42-Period of time
44-Vital organ
46-Tender
48-Footlike part
50-Young girl
51-Tibetan gazelle
52-Metal
53-Hates
56-Ogle
61-Ocean
62-Bird's claw
64-At present
65-Chicken
66-Strikes with open hand
67-Change color of

DOWN

1-Equality
2-A state (abbr.)
3-Lass
4-Barracuda
5-Kick down by mule
6-Peaks: var.
7-Direct the course
8-Pronoun
9-Sowed
10-Sea eagle
11-Marry
16-Biblical weeds
18-Watch pocket
20-Forthwith
21-Footwear (pl.)
22-Lone Ranger's friend
25-Container
27-Approaches
28-Trials
30-Conducted
32-Cheer
36-Hit lightly
38-Lease again
41-Kind of wrap
43-Affirmative
45-Finnish Islands
47-Also
49-Sharpen
53-Academic subjects
54-Vast ages
55-Residue
58-Insect
57-Sodium chloride
59-Plaything
60-Female sheep
63-Note of scale

Solution last week



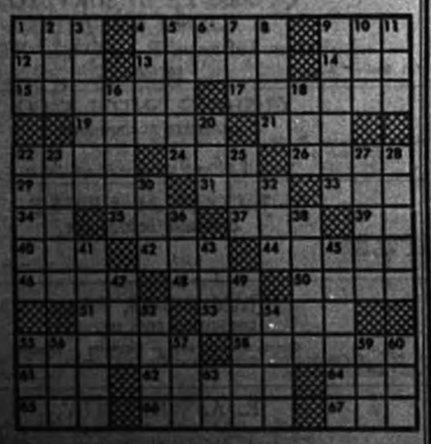

Winner last week: — Mrs. Charles Binda, St. Philippe, Que.

Financial Management Services

1. Instalment Savings Plans — a proven way of accumulating specific sums of money over a period of years.
2. Single Payment Certificates — with guaranteed investment values.
3. A Balanced Mutual Fund — Investors Mutual of Canada Ltd., Canada's largest mutual fund. Emphasizes reasonable income, stability and capital gain potential.
4. A Mutual Fund For Growth—Investors Growth Fund of Canada Ltd., emphasizes long-term capital gain.
5. Tax-Deductible Registered Retirement Plans — fixed interest, equity and balanced plans for individuals and groups.

Find out about the many Investors Syndicate plans available to you.

Contact your Investors Man.

JOHN WILLIAM HAMILTON

Box 272, Lachute, Que.

LO 2-8172

Investors SYNDICATE LIMITED

Or mail this coupon

NAME .....

ADDRESS .....

CITY/TOWN ..... PROV. .....

PHONE YOUR WANT ADS Call LO 2-2494

Need Home Fix-up Money?

Get an HFC Householder's Loan

Spring is an ideal time for fixing up the house—inside or outside. And an HFC Householder's Loan provides money to do whatever needs doing *now*. Remodel, refurnish or redecorate the interior. Repaint or repair the exterior. You borrow confidently, repay conveniently at HFC.



Ask about credit life insurance at low group rates

AMOUNT OF LOAN	MONTHLY PAYMENT PLANS 36 months	30 months	20 months	12 months
$100	$....	$.....	$ 6.12	$ 9.46
550	.....	23.78	32.86	51.24
750	.....	31.65	44.13	69.21
1000	.....	41.45	58.11	91.56
1600	60.88	68.81	94.11	146.52
2200	83.71	94.62	129.41	201.46
2500	95.12	107.52	147.05	228.93

Above payments include principal and interest and are based on prompt repayment, but do not include the cost of life insurance.

HOUSEHOLD FINANCE HFC

LACHUTE

507A Main Street—Telephone LO 2-2478

Over Dalphen's Store

Ask about our evening hours

Re-fuelling Time is any time!

Milk is tops for energy. It's tasty and refreshing too.



Lowe Bros. Dairy Ltd.

MAIN ST. LACHUTE

Country Notebook

By WALKER RILEY,
Macdonald College



Syrup making never was a serious business on our home farm. Rather, it was a holiday, or as close to a holiday as we could expect with cows to be milked 365 days a year and the never ending cycle of seasonal work. We tapped only sufficient trees for our own use, and a little extra to give away. To sell it, somehow didn't seem quite right.

My memory doesn't go back to the days when we had an iron kettle. But I can recall the vivid image of all-night boilings — two sheet-metal kettles hung from a pole between trees, a piece of suspended fat to keep the sap from boiling over, and the fantasy of dancing firelight and shadows on the close circle of trees wet with rain in the black night.

And so there is almost a compulsion to go back to the old farm each spring, to set up the pan on the fireplace, and with glorious inefficiency, make our annual few gallons. Only now, the maple bush must fit in with our plans and yield its sap in the days we have chosen to take. Last year it responded with a pan full of icicles. This year we did better. We brought home four gallons of the world's best syrup. But it was almost more than our Scottish heritage could bear to pull out those spiles and pack-up camp on Easter Sunday, right in the middle of the season's heaviest run.

* * *

It looks as if seeding will be late this year. This is the last week of April; no seed has gone into the ground yet on the Provincial Seed Farm here at the College. But you can be sure that Superintendent "Wink" Keeler will have the drill ready to go on the first day the land is fit to carry machinery.

Mr. Keeler gives a large part of the credit for the high yields on the Seed Farm to early planting. Two years ago, the oats were in by April 19. They were already well up when there was a ten inch snowfall which lay for five days. No harm whatever was done.

Barley is even more responsive to early seeding than the other spring grains. It is very sensitive to the heat and drought of midsummer; the further advanced the crop before this period, the higher the yield.

Earlier planting gives a shorter, sturdier plant which stools out better. Also it can therefore take more fertilizer for higher yields without danger of lodging. A moderate amount of fertilizer applied with the seed can provide the nutrients for a quick start while the ground is still too cool to release them from the soil.

Weeds, though, can be a problem. They get a head start if germination is slow. Clean fields or good control with chemical sprays are imperative for success with early seeding.

There are reports that seeds of cereals have been mudded into the thawed surface of frozen ground with success. At the College, we know this system works well in renovating pastures, but we have never tried it with grain.

* * *

Farm treatment of seed for rot and seedling blight is easier than ever this year. Several new preparations are on the market for mixing with the seed right in the drill box.

The technique is simple, and the hazards to the operator are reduced by this method. But extra care must be taken to see that all the seed gets its treatment. The fungicides for this purpose are especiallv prepared to include a spreading agent. Agrox-DB, Ceresan M-DB, Drill Box San; and Mergamma DB are some of the powders available.

It used to be that we feared a cold wet spell after the seed was in the ground. And often we did see fields that were sickly yellow in a slow spring. Much of this trouble, however, was really caused by seedling blights and seed rot which these materials check.

René Lévesque on modern mining criticizes company 'shanty towns'

Quebec (CP) — When Resources Minister René Lévesque made a recent tour of mining centres, his main object seemed to be to point out the difference between the planned new iron ore centres of the Northeast and the older mining communities of the Northwest. Mr. Lévesque called the latter "shanty towns", and sharply took to task the companies whose productive mines had led to their development.

Town planning, to protect miners against miserable living conditions, has evidently become a concern of the Resources Department. Mr. Lévesque earlier had told the Quebec legislature the government will invest $1,000,000 in Joutel, a new mining centre southwest of Matagami that will have 175 neatly laid out homes. Joutel will repay the government through a municipal fund to be created as it develops in the next two years.

Is this deep provincial involvement in municipal development a pattern for the future? Not necessarily. Mr. Lévesque praised the iron mining companies of the Northeast for the way they went to lengths to create comfortable communities at places like Gagnon and Schefferville.

Meanwhile, Domtar Newsprint Limited will build a similar well-planned community around a new mill in the forest heartland of the Abitibi.

There is no question of the government stepping into areas where such efforts are made. But Mr. Lévesque promised "government intervention and new structures" if mining companies in the Northwest didn't become "civilized" where employee housing is concerned.

Meanwhile, President Gerard Filion of Sidbec, the new steel company promised last week that tiny Becancour won't become just "a company town" as the result of location of a $225,000,000 mill there. Mr. Filion is discussing land development in the Becancour area with Municipal Affairs Department officials. He indicated that an inter-municipal commission may be created among Becancour and neighboring Gentilly, Ste. Angele and St. Grégoire, with broad powers to collect and redistribute taxes, 95 per cent of which will come from Sidbec.

Sidbec feasibility studies in the last two years included municipal development outlines for the whole area. Though Sidbec itself owns 11 square miles of land, it will only use two. The rest has been set aside for industries expected to locate in the steel area. Mr. Filion said that, in view of this, speculators buying land with the idea of selling it for industrial purposes are crazy. As for urban development, it will be closely watched. Becancour's population of 310 is expected to swell to 35,000 in the next decade, and if the government-inspired project isn't a model, there'll be laughter from the chastised Northwest.

SUPERIOR!
COUNTER CHECK BOOKS
CARBON LEAF
CARBON BACK
STYLES
ORDERS TAKEN AT THIS OFFICE
The Lachute Watchman
Lachute — Phone LO 2-2494

Extension of time to municipalities on winter works

The Hon. Allan J. MacEachen, Minister of Labor, has announced an extension of time for completion of projects under the Municipal Winter Works Incentive Program which have been delayed because of severe weather conditions.

Following representations by several provinces and municipalities, the Minister has agreed to an extension into May for the completion of these projects, provided work was started in November; the projects require at least five months work; that they were carried on continuously except for bad weather periods of at least two weeks' duration; and provided that work on other private or public undertakings of a similar character in the district had to be discontinued during the same bad weather periods.

Mr. MacEachen said that in no case will an extension go beyond May 31, and the duration will be relative to the time lost during the bad weather.

The extension was originally provided for Designated Areas, or Areas of High Winter Unemployment, but has now been made available to all affected municipalities.

Under the Municipal Winter Works program, which is designed to provide additional winter employment by encouraging municipalities to carry out public works projects during winter, the Federal Government pays 50 per cent of payroll costs on approved projects. (In Designated Areas, and Areas of High Winter Unemployment, the federal payment is 60 per cent). More than 6,000 projects have been accepted under the present program, and involve a total estimated cost of more than $300 million.

IRON CURTAIN IS REAL

St. Thomas, Ont. (CP) — "It really is an Iron Curtain," Stephen J. Pustai recently told the Knights of Columbus here, describing a visit to Hungary where his ancestors and his wife were born. It took him eight hours to cross the border — "and there was a fee for every form we had to fill out."

Of Many Things

By Ambrose Hills

FORWARD THRUST

A man who takes a cursory look at nature knows he cannot afford to stagnate. As in all nature, there must be a steady forward thrust however little it may have to be, or however difficult.

An old man passes my office daily, and I sometimes watch him for inspiration. He must be ninety, but he keeps shoving a foot forward, and while his progress is slow, he gets where he is going and back again. He makes you wonder how some young fellows who ought to be full of steam can loaf their lives away.

A panicky, scrabbling, nervous pace is not required; simply a steady drive forward, an improvement here, an accomplishment there.

Facilities for improvement are all around us. Even those who live in remote areas can get books, free, from universities and extension libraries. Such learning is a good investment. Knowledge is something you cannot lose in a stock-market crash. It cannot be stolen from you. Every family should have some sort of learning session in progress, and it is fun.

What brought all this to mind is the plight of a friend of mine. He is afraid he is going to lose his job, and you would think that starvation was just around the corner, to hear him fretting over it. I dared him to stand on the corner of Portage and Main in Winnipeg and watch the people. There is a newsie who talks to himself as he hobbles with his papers. There is a cleaning woman with arthritis and crossed eyes. There are runts and fatties, persons of little education, yet they are surviving. Yet my friend, who has a punk job to begin with, frets for fear of losing it. If he would expend some of that energy on doing things, he would have jobs chasing him.

Okay, take a deep breath, and get started on that forward thrust!

Medical uses of photography

Photography is playing a leading role in modern medicine. The latter remains an art, but it is using every scientific advance to improve its diagnostic and treatment methods.

Dr. Roger Gareau, a pathologist, asserted this during a recent address to the Association of Professional Photographers of Quebec, meeting at Montreal.

In addition to taking radiographic plates, he said, all hospitals of any size are taking thousands of photographs these days in pathology laboratories, in operating rooms and elsewhere. They are generally 35 mm slides, in color. Internal and external lesions are photographed, and films are also made to provide a better understanding of the structure and function of the organs.

"Medicine has been using photographic procedures from the time they were invented," Dr. Gareau said. "In 1840, less than a year after the discoveries of Niepce and Daguerre, Dr. Donne was doing microphotography in daguerreotype in France. Shortly afterwards, in Paris, photographic services in dermatology were instituted at St. Louis Hospital (in 1869) and in neuro-psychiatry at the Salpêtrière (1878)."

Techniques have become so perfected over the years that the retina can now be photographed through the pupil. Film can even be taken of the oesophagus and stomach, the pharynx, larynx and bronchia, the bladder, the genital organs of women, the digestive tube, as well as the peritorium and the organs located inside the abdomen.

Moreover, Dr. Gareau said, photos taken with the help of electronic microscopes have become a remarkable factor in the study of cell structure and life. From the technical viewpoint, we have reached the stage of broad screen reproduction of the very elements of the cell.

Make Yours a Traveling Vacation
BY SHIP . . .
BY AIR . . .
ANYWHERE . . .
We're ready to handle your itinerary to any part of the country or the world. Even if you're not sure where to go, we'll help you decide!
CUNNINGHAM TRAVEL SERVICE
530 Main St. Lachute
LO 2-5522



THERE'S MONEY FOR FERTILIZER at the B of M
The purchase of fertilizer is sometimes a headache. Because the need for it usually comes at a time when there are a lot of expenses and little income.
Avoid that headache this year. See your B of M manager about a loan. Repayment terms are easy—suited to a farmer's requirements. Drop in at your nearest B of M branch today, or as soon as convenient.
"MY BANK" TO 3 MILLION CANADIANS B of M
BANK OF MONTREAL
Canada's First Bank
Lachute Branch: DONALD HAY, Mgr.
Arundel Branch: G. G. HARKINS, Mgr.
Ayersville (Sub-Agency): Miss LOUISE MILLER, Mgr.
Calumet Branch: PAUL BOIVIN, Mgr.
WORKING WITH CANADIANS IN EVERY WALK OF LIFE SINCE 1817

Daily Timetable

(Eastern STANDARD Time)

LACHUTE

Westbound to Ottawa

Daily	10.05 a.m.
Daily	6.00 p.m.
Saturday	1.12 p.m.

Eastbound to Montreal

Daily	9.41 a.m.
Daily	6.43 p.m.
Saturday	2.30 p.m.

Canadian Pacific

COME TO THINK OF IT... IT MAKES "CENTS" TO GO TO...
DOLLAR DAYS at
"Allen's" Assorted FRUIT DRINKS SAVE 17c 48-oz. tin 3 for $
"Domino" Fancy TOMATO JUICE SAVE 22c 20-oz. tin 7 for
"Domino" Dry (plus deposit) GINGER ALE LOW PRICE 30-oz. btle 8 for
"Boland's" Assorted Imported BISCUITS SAVE 14c 7½-oz. pkg. 6 for
1
It's Fresher Because it's Refrigerated.
Florida No. 1 — Thin Skin — Brimful of Juice
GRAPEFRUIT SIZE 112 10 FOR 55c
Florida No. 1 Red — Ripe Sugar Sweet — Medium Size
WATERMELONS 79c ea
"Swift's" Premium or Maple Leaf Skinless — Defatted — Short Shank
LEG HAMS - - 59c lb
READY TO EAT
Moving Day Special Whole or any Half
Available in Most Stores — Ready to Eat
HOT BAR-B-Q
CHICKENS $1.19 ea.
Average 2½ lb.
Chicken Rice, Chicken Noodle or Scotch Broth CLARK'S SOUP SAVE 5c 6 for $ 10-oz. tin
"Clark's" Assorted MEAT SPREADS SAVE 15c 10 for 3-oz. tin
"Del Monte" Assorted sizes FANCY PEAS SAVE 11c 15-oz. tin 6 for
"Nation's Best" Pectin added STRAWBERRY JAM SAVE 41c 24-oz. jar 3 for
1
Everything Guaranteed
We reserve the right to limit quantities
EXTRA DOMINO STAMPS 100 with coupon & purchase of $5.00 ORDER or MORE MON. ONLY, May 3, at DOMINION on Montreal Island and immediate vicinity.
EXTRA DOMINO STAMPS 25 with coupon & purchase of Any "Hygrade" BOLOGNA Expires Tuesday May 4, at DOMINION
EXTRA DOMINO STAMPS 25 with coupon & purchase of "Hygrade" Sandwich Spread 16 ounces Expires Tuesday May 4, at DOMINION
EXTRA DOMINO STAMPS 25 with coupon & purchase of "Sunkist" Juicy LEMONS 6 or more Expires Tuesday May 4, at DOMINION
EXTRA DOMINO STAMPS 25 with coupon & purchase of "Heurie" BABY CEREAL 14 oz. Pkg. - 47c Expires Tuesday May 4, at DOMINION
EXTRA DOMINO STAMPS 50 with coupon & purchase of Any "Hygrade" DINNER HAM Expires Tuesday May 4, at DOMINION
EXTRA DOMINO STAMPS 25 with coupon & purchase of "Hygrade" Chef SALAD 16-oz. cont. Expires Tuesday May 4, at DOMINION
EXTRA DOMINO STAMPS 25 with coupon & purchase of Quebec Fancy McINTOSH APPLES 3-lb. bag Expires Tuesday May 4, at DOMINION
EXTRA DOMINO STAMPS 25 with coupon & purchase of Red ripe, Firm TOMATOES 2-lb. tray Expires Tuesday May 4, at DOMINION
EXTRA DOMINO STAMPS 25 with coupon & purchase of "Royal" Long grain RICE 32 oz. Pkg. - 39c Expires Tuesday May 4, at DOMINION
EXTRA DOMINO STAMPS 25 with coupon & purchase of "Carnation" Evaporated Milk 16 oz. tin - 2-35c Expires Tuesday May 4, at DOMINION
EXTRA DOMINO STAMPS 25 with coupon & purchase of "Soup-Off" Bags or Baguettes 20's pkg — 30's pkg. Expires Tuesday May 4, at DOMINION
EXTRA DOMINO STAMPS 50 with coupon & purchase of "Blue Jet" DETERGENT 5 lb. Pkg. - $1.29 Expires Tuesday May 4, at DOMINION
EXTRA DOMINO STAMPS 25 with coupon & purchase of "Stuart House" Chicken Noodle SOUP 3c Off Expires Tuesday May 4, at DOMINION 2 env. 21c
100 Extra Free Domino Stamps with this coupon & purchase of $10.00 ORDER or more of Assorted Merchandise purchased at one time Expires Saturday, May 1st at DOMINION
200 Extra Free Domino Stamps with this coupon & purchase of $20.00 ORDER or more of Assorted Merchandise purchased at one time Expires Saturday, May 1st at DOMINION
300 Extra Free Domino Stamps with this coupon & purchase of $30.00 ORDER or more of Assorted Merchandise purchased at one time Expires Saturday, May 1st at DOMINION
400 Extra Free Domino Stamps with this coupon & purchase of $40.00 ORDER or more of Assorted Merchandise purchased at one time Expires Saturday, May 1st at DOMINION
Prices effective until closing time Saturday, May 1st at DOMINION: 426 Main St., LACHUTE, P.Q.
DOMINION STORES LIMITED
DOMINION

MANUFACTURES LTÉE.
LaSalle
FACTORIES LTD.

YOU DON'T HAVE TO WORRY ABOUT PRICE WHEN YOU SHOP AT LASALLE

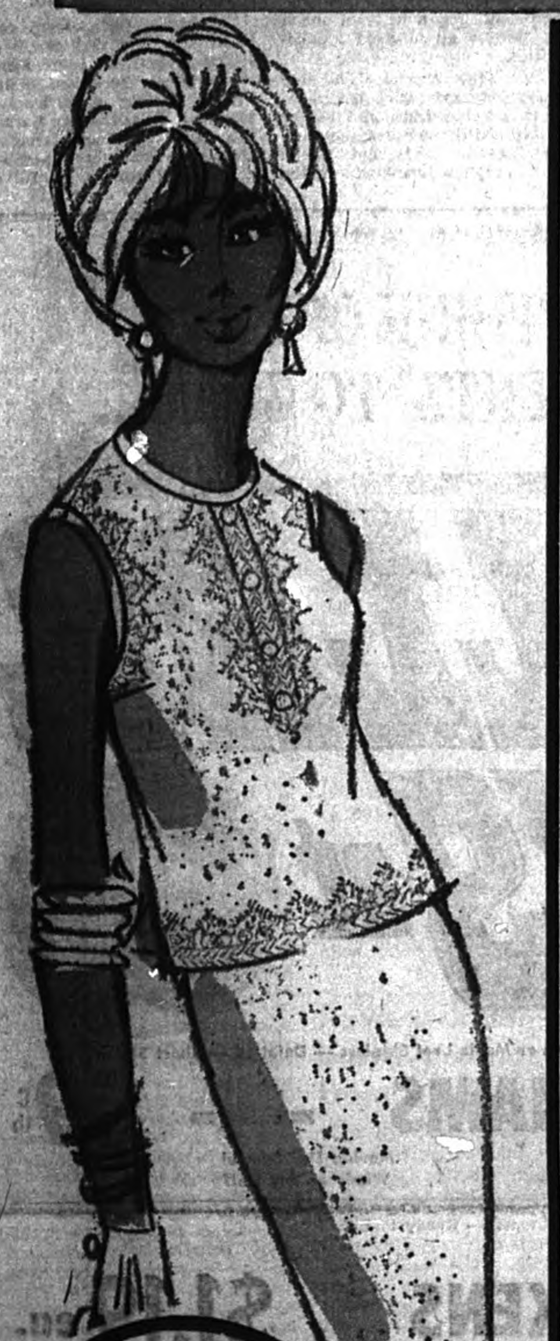

SUPER VALUE
9.88
Val. $18.95

REFRESHING 2-PIECE COTTON BOUCLE SUIT

There's a delightful, elegant, feminine look to this eggshell cotton knit bouclé weave suit. Sleeveless shell is lace trimmed and slimline skirt is lined. Sizes: 8 to 16.



10.44

CARIOCA STYLE DENIM SHEATH

Back-zipped, conversation-maker shift in smooth rayon and acetate finished in a denim design. Ruffled sleeves and additional separate headband in dotted pattern add a gay swingy touch. In grey, blue, with contrasting ruffles. Junior Petite sizes: 5 to 11.



11.88

ITALIAN RAINWEAR

Imported 100% Nylon taffeta Ortalion fabric watertight processed. Striking leopard design. Comes with helmet-styled headpiece, belt and carrying pouch. Sizes: 10 to 16.



$10.00

SPRING LIGHTWEIGHT SPORT JACKET

Check this fabulous value in light tone wool tweed. 3-Button, centre vent, flap pocket model. Extra special purchase permits this close-out price. Sizes: 36 to 42.



BOYS' JEANS and SPORT SHIRTS

Quality all cotton prints short sleeve sport shirts in regular and button-down collar styles. Sizes: 8 to 16.

87¢

Cotton drill jeans, 2 front pockets, 2 rear zippered pockets. Contrasting green stitching. Black only. 8 to 16.

$1.49

Little Girls' Tennis Dresses

2.57

These new style dresses are manufactured of 100% quality cotton fabrics that are drip-dry and need little or no ironing. The matching panties add a practical and spicy touch to the styling. Left: sleeveless plaid design — Right: sleeveless red, white, blue, front buttoning. Sizes: 2 to 6x.



Satisfaction Guaranteed or Money Refunded



1.59

Boys' Fine Cotton Pyjamas

Smooth cotton washable fabrics tailored for free and easy comfort. Contrasting piping trim. Colors: Beige, grey or blue. Sizes: 8 to 16.



GIRLS' DENIM ROLL-UP SHORTS

Half boxer model with 2 pockets. 100% quality cotton denims. Excellent cut. Colors: Navy, red, green. Sizes: 7, 8, 10, 12.

1.11



Men's Loafers

Solid leather in black only. A good looking, practical and comfortable shoe. "Goodyear" sole. Sizes: 6 to 11.

Val. $8.95
$6.49

Girls' Shoes

Smartly styled for good looks and real comfort. Your choice of black patent leather or white leather. Sizes: 8½ to 4.

Val. $4.99
$3.59

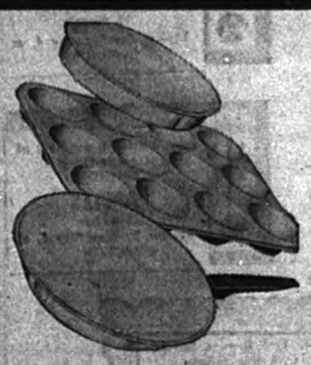

3-PCE. TEFLON STARTER SET
— Including: 9" Cake Pan, 10½" Skillet, 12 cup Muffin Pan. Teflon coated, non-stick, non-scour cooking ease. Val. $9.95
6.97

Just a few of the many HOUSEWARE SPECIALS



"LUAU" PITCHER
64-oz. beautifully colored water or juice pitcher. Twist-off cover; non-drip pouring spout.
Val. $1.49
99c



16 GALLON GARBAGE CAN
Polyethylene garbage can — 16 gallon capacity. Built-in carrying handles.
Val. $3.98
2.67



PAD & COVER SET
Teflon ironing board cover with heavy duty all cotton pad. Fits all standard size boards.
Val. $2.49
1.33



RECTANGULAR TIDY-ALL
Keep trash in it — not on the floor. Assorted color bottoms with white top.
Val. $3.49
1.99

FUR STORAGE

Keep your furs safe from all harm in our brand new scientifically constructed cold storage chambers with their comfortable capacity for over 2,000 coats. Benefit by these new low economical rates right now!

STORAGE AND INSURANCE

Val. up to $200.	Val. up to $3.99.	Val. up to $599.
1.50	3.00	4.00

FUR COAT REPAIRS AND REMODELLING

Free estimates cheerfully given. Have your fur coat expertly treated with the world's famous "MAGI-GLAZE" (cleaning process) and glazed at LaSalle's special low prices. Revive its elegance and lustre.

10 DISCOUNT DEPARTMENT STORES TO SERVE YOU BETTER

MANUFACTURES LTÉE.
LaSalle
FACTORIES LTD.

255 CHATHAM STREET - Next to "IGA" FOODLINER

Monday, Tuesday, Wednesday, Saturday, 9 a.m. to 6 p.m.
Thursday: 9 a.m. to 9 p.m. — Friday: 9 a.m. to 10 p.m.

PIONEERS IN DISCOUNT DEPT. STORE SELLING IN CANADA