The Lachute Watchman

Home Newspaper of Argenteuil and the Lower Ottawa Valley

VOLUME 87, NUMBER 43 | LACHUTE, QUE., WEDNESDAY, NOVEMBER 4, 1964 | 10 CENTS A COPY AT NEWS-STANDS | SECTION 1; PAGES 1 - 6



EDMUND McFAUL,
re-elected alderman, Centre Ward



PHILIPPE MASSON,
elected alderman, Centre Ward



DR. ZOEL SAINDON,
elected mayor



BRUNO BELANGER,
elected alderman, West Ward



LUDGER GIBEAULT,
elected alderman, West Ward

Taxpayers' League slate is given mandate for mayor and aldermen — one exception

Dr. Zoël Saindon elected new mayor, in close contest

Dr. Zoël Saindon, physician, and three members of the Lachute Taxpayers' League were elected in Monday's municipal election, which proved to be one of the closest contests in the history of the town. Official majority for the new mayor over his opponent, Dr. Jean-Paul Dorion, was 22 votes, according to a recount held Tuesday morning. This cut his election-night majority by only one vote; there were 14 rejected ballots.

Retiring Alderman Edmund McFaul was re-elected with a majority of 22 votes over his opponent, Notary Simon Valois, who was running on the Taxpayers' League ticket. There were seven rejected ballots in this contest, for Seat 2, Centre Ward.

In the other contest, for Seat 3, Centre Ward, Philippe Masson polled a majority of 46 votes over Yves Lamarche; nine ballots were rejected. Both opponents were running their first election and both of these were members of the Taxpayers' League; however, Mr. Lamarche decided to contest the election as he "did not believe in all the actions of the League".

The West Ward saw a clean sweep for the League, and it was here that Dr. Saindon piled up his big majority. Russell Murray, who in a recent by-election ran a close contest with the newly-elected mayor, was defeated by a former alderman, Ludger Gibeault, by a 53-vote majority; there were seven rejected ballots in this contest, for Seat 2, West Ward.

Retiring Alderman Nelson Lepage was defeated by 34 votes in his contest for West Ward, Seat 3, against Bruno Belanger; there were 13 rejected ballots. Mr. Belanger is a newcomer to municipal politics, and was supported by the Taxpayers' League, as was also Ludger Gibeault.

Rumors of resignations of previously-elected aldermen due to the election results, appear to be unfounded, according to well informed sources; and the new mayor and councillors will be sworn in at the regular monthly meeting of Council to be held this evening, Wednesday.

A breakdown of the voting appears herewith — the figures being those of the official recount by Returning Officer Ronald Hebert:

For Mayoralty

	Dorion	Saindon
East Ward A-K	45	28
L-Z	60	37
Centre Ward A-G	89	79
H-N	88	71
O-Z	62	46
West Ward A-L	70	122
L-Z	67	120
Total	481	503
	(14 Rejected)	

Saindon Majority — 22

For Aldermen

Centre Ward, Seat 2 —

	McFaul	Valois
A-G	91	87
H-N	92	74
O-Z	57	57
Total	240	218
	(7 Rejected)	

McFaul Majority — 22

Centre Ward, Seat 3 —

	Lamarche	Masson
A-G	68	98
H-N	81	85
O-Z	51	63
Total	200	246
	(9 Rejected)	

Masson Majority — 46

West Ward, Seat 2 —

	Gibeault	Murray
A-L	120	82
L-Z	108	93
Total	228	175
	(7 Rejected)	

Gibeault Majority — 53

West Ward, Seat 3 —

	Belanger	Lepage
A-L	98	103
L-Z	117	78
Total	215	181
	(12 Rejected)	

Belanger Majority — 34.

Optimistic to preserve site on Chenail Island

Hawkesbury — Following requests made by the provisional executive of the new Hawkesbury Historical Society, someone in authority ordered a halt on plans to demolish the old mill structures on Chenail Island. The demolition was not started, and hopes are entertained that the money assigned for that purpose will now be used to restore and preserve the ruins.

Experts were sent to inspect the site, and efforts were made to convince the authorities that it was not necessary to tear down the ruins, but preferably to restore them. A representation to this effect, made to the Historical Sites and Monuments Board at Ottawa, was met with a promise that the matter would be studied at the annual meeting of the commission, then in session.

Meanwhile, the Eastern Ontario Development Association is asking that this island be made into a provincial park, and it is understood the idea is being favorably received. There was a rumored possibility that the Ontario minister of Tourism and Information would visit the spot personally this week.

Local laminated plywood in 'Canada Week' sculpture

During Philadelphia's recent "Canada Week", the Canadian government presented to the Mayor a most unusual piece of sculpture depicting the motto for which Philadelphia is noted, "The City of Brotherly Love".

The base, made from plywood manufactured by Dominion Ayers Ltd. (Wood Products Division) is approximately 24 inches thick and weighs nearly 800 pounds. Comprising over 300 plies of veneer, it is probably the thickest piece of laminated wood ever produced.

Located in the City Hall, thousands of residents and visitors to the city lined up to see Canada's unique gift.



Left to right — Miss Linda Barks, Canadian Birch Girl; the Hon. Charles S. A. Ritchie, Canadian Ambassador to the U.S.A.; Frederic R. Mann, City Representative; and Sculptress Lorna Barry, of Toronto.

Legion Poppy Days on November 5-6-7, Remembrance exercises this week-end

Legionnaires and fellow workers will be out in force tomorrow, Friday and Saturday, to promote the annual sale of poppies. These emblems — and the wreaths purchased by business firms, clubs and organizations, to be deposited at the cenotaph in the Memorial Park — are the means by which this community extends practical aid to handicapped and needy veterans, and to their dependants in time of distress.

The wreaths and poppies are fabricated at the Vetcraft Shops, manned by paraplegic or otherwise handicapped war veterans. The purchase of these products not only provides them with a livelihood but also furnishes a fund by which assistance is extended where local needs arise. This is a Legion-promoted canvass, and the proceeds are administered with responsible care and management.

Armistice Supper and Public Observances

Following the annual custom, Legion Branch 70, under President Ernest Evans, will hold their Armistice Supper on Saturday evening, November 7, at the Memorial Hall on Lafleur Street. The supper commences at 6.30, and tickets will be available only at the hall. All war veterans will be welcome, whether or not they are affiliated with the organization. Dancing will follow, from 9 until 1 o'clock.

The following day, November 8 (which is the nearest Sunday preceding Armistice Day, November 11), Legionnaires will parade for divine service at St. Simeon's Anglican Church. The members are called to assemble at 10 a.m. before the Legion Hall, to parade for service commencing at 11 a.m.

In the afternoon at 2 o'clock, the traditional Legion and community observances will be held at the cenotaph, with devotional tributes, the laying of wreaths and scattering of ashes. Many patriotic, military and youth groups will take part, and the parade — also the morning procession to the Anglican Church — will be accompanied by the Kilmar drum and pipe band.

The Legion and participating groups will assemble at the Legion Hall, to answer parade call at 1 p.m. Sunday to Sgt. Bob St. Laurent, marshal of the proceedings.

The general public are urged to participate in this cenotaph program — and also to generously support the poppy campaign, in tribute to the memory of those who sacrificed their lives in two World Wars in the cause of humanity's freedom.

Tragic end to search for missing townsman

Hopes entertained by numerous friends and relatives for the survival of a well known citizen, Angus Taylor, were quelled with the tragic discovery of his body, Tuesday afternoon in the North River.

Mr. Taylor, a well known East-Ender who was retired from the staff of J. C. Wilson Company, also a loyal church and community worker for many years, disappeared early Saturday afternoon after having left his home for a customary walk. He was last seen around the Richelieu Park near the rear of his home. Town and provincial police, firemen, Ayers police, Boy Scouts, citizens and numerous helpers searched the woods and dragged the river for three days, using every means to trace the steps and whereabouts of the missing citizen.

Two C.I.P. employees, Maurice Tessier of Grenville and Hervé Campbell, of Calumet, finally ended the search, when the victim's body was found Tuesday around 4 p.m. in the river near the Richelieu Park.

Coroner Dr. J. C. MacKimmie ruled the death accidental. . . Funeral rites have been arranged for Thursday, 1 o'clock, at the United Church. The remains are presently at the MacKimmie Funeral Parlors.

Widespread sympathy is expressed to the bereaved wife, to his son Scott, presently of Montreal, and to his daughter, Jean, of Ottawa.

Remembrance observances at Arundel, Que.

Arundel — On Sunday, November 8, at the morning devotions in Arundel United Church, there will be held a Remembrance service, which will be attended by the veterans, Legion members, Girl Guides, Cubs, Brownies and Scouts.

The annual Remembrance Day service will be held in the school on Wednesday, November 11, at 3.15 p.m. The public are cordially invited to attend.

Week's Epigram

"Read how free men throughout this land kept faith in the hours of trial and in the days of battle remembered the traditions they had been taught, counting life nothing without liberty."

— Dedication,
Peace Tower, Ottawa

Seven injured in four-car collision on Millway Street

A collision on Millway Street late last Thursday afternoon, involving four automobiles, sent seven persons to the Argenteuil Hospital for treatment.

The drivers and their cars, respectively, were André Grondin, Ayersville, in a 1964 Chevrolet; René Cuillerier, Lachute, a 1960 Envoy; Claude Tessier, Ayersville, a Chevy 1963; and Jean-Paul Lapierre, Lachute, a 1955 Meteor.

The injured were J. L. Lapierre, with abdominal pains and bruises; Claude Tessier, with a fractured jaw and also cuts to the face and arms; Ambroise Laframboise and Ubald Paul, with facial cuts and bruises; Roger Duquette, with an injured ankle; Misses Huguette and Pierrette Duquette, with cut lips, broken teeth, etc. They were taken to hospital in the MacKimmie and Menard ambulances, and given medical treatment by Dr. Roger Lavigne.

According to information received by the police, the Tessier and Lapierre cars crashed head-on, and were hit from the rear by the Grondin and Cuillerier autos. The mishap occurred around 5.30 p.m.

Investigations were made and traffic restored by Sgt. Réal Chartrand and three constables of the town police force. Damage to the cars was estimated between $2,500 and $3,500.

Sentiments and Sidelights

(Comments on the Local Scene)

Georges H. Beaulieu, Customs Department official here, was confronted last week with a choice between a trip to Europe or $1,000 cash; this was the prize he won in a drawing held at the Collège Marie-Anne, Montreal, where a number of Lachute girls are students and sold tickets on the event. . . Mr. and Mrs. Beaulieu enjoyed a three-months trip abroad not so long ago.

* * *

Richelieu Club members held their meeting last week at Le Bon Prince and were served moose steak provided by three of their membership who were successful on a recent hunting trip, Dr. Chas. Roy, Messrs. Roger Legault and Yvanhoe Chevrier.

* * *

A considerable sum of money was found recently on Main Street by Carl Napp, son of Mr. and Mrs. Chas. Napp, Lachute. The boy turned it over to the police. The owner, a lady from Montreal, subsequently claimed it and generously rewarded the finder for his honesty.

* * *

Wear a poppy for Remembrance! The poppy canvass in Lachute district is being promoted three days this week, Thursday, Friday and Saturday, by Canadian Legion Branch 70.

* * *

Speaker at the Lions Club this week (Tuesday evening) was E. A. Farwood, who has an interesting and challenging role as "Coordinator of Exhibits for Expo 67".

* * *

Writes one of our subscribers in nostalgic vein: "Soon it will be the fifth of November or Guy Fawkes Day, when all Englishmen all over the world, be they Londoners or not, will be pleased to remember the story of the failure of the Gunpowder Plot to blow the Houses of Parliament into smithereens. There'll always be an England!"

An unforeseen setback having arisen in plans of the Lions' rink committee, The Watchman is advised there will be a delay of five or six weeks in completion of the arena. In order to accommodate the young-fry this coming winter, it is accordingly hoped to continue with the former rink at Lowe Bros. Dairy, and to use these facilities for the skating season; this will involve no additional expense. Meanwhile, work at the new arena site is being continued, and public support is a vital need to the club.

Reach settlement, one-day strike at lumber plants

The Lachute Lumber & Millwork Company plants at Lachute and Brownsburg were idle for one day, in a walk-out last Friday by employee members of the Brotherhood of Carpenters and Cabinet Makers. The strike vote was taken Thursday evening, and on Friday morning pickets were set up in front of the two factories. Differences with the management were settled following negotiations between the company and union representatives.

A new three-year contract signed by both parties and retroactive to June 1964, provides for (1) general salary increase of 9 cents an hour to all union employees, spread over a three-year period; (2) two weeks holiday with pay to all employees who have served five years with the company; (3) one additional statutory holiday in the year; and (4) a closed shop on the Rand basis.

Mozart Carrière and Eugène Lacasse represented the company in these negotiations, while Maurice Therrien and Léopold Lavoie acted for the union.

Bell construction at St. Jerome for direct dialing, '66

In Lachute and neighboring communities — Brownsburg, St. Andrews East, Ste. Scholastique, Morin Heights, St. Sauveur, St. Jerome, Shawbridge, Ste. Adele, Ste. Marguerite, St. Jovite and St. Lin — telephone users will have most of Canada and the United States at fingertip range when Direct Distance Dialing of station-to-station calls is introduced, early in 1966.

The initial phase of this new development is an annex to the present telephone exchange building situated on Labelle Street at St. Jerome. Construction started early in October, and will continue until June, 1965. Meanwhile, installation of the DDD equipment will begin, so that by 1966 customers of the district will have direct access to the gigantic DDD network, 82 million telephones all over North America.

With the new DDD automatic equipment connected to existing switching equipment, local customers will be able to dial their own station-to-station long distance calls without assistance, all over the continent. DDD is fast, easy and convenient. Just dial the figure "1" to connect with the DDD equipment, then the Area Code of the community you are calling, and the desired telephone number.

According to B. A. Parent, St. Jerome district manager, DDD will not change local service in any way. Customers will be able to place their local calls as usual. It should also be noted that long distance rates will not be changed. Mr. Parent also announced that telephone numbers in the October 1965 telephone book will be listed the "All Number Calling" way.

Ask donations of English literature for 'Carrefour'

The directorate of the "Carrefour du Livre", which counts a growing number of English-speaking patrons, is more than anxious to cater to this segment of the library-loving public. It may be noted that 30 per cent of the budget for new reading material this year, has been assigned for the purchase of English-language books and periodicals.

Meanwhile, the directors are appealing to any English-speaking families who have good literature to dispose of — whether fiction, classical, educational or reference material — to kindly donate this to the Carrefour, for the good use of subscribers who will appreciate these books.

A phone call to LO 2-4092, during open hours at the Carrefour, will suffice for the pick-up of donations; or same may be left at the premises, 283 Main Street West.



Brownie Badge Work — 'good turn' for others

Brownie Badge Work has a special meaning, when it makes others happy. . . Linda Drew, of the 1st Lachute Pack, here presents work which earned her two of her badges, to little Vivian Perron, of Brownsburg, a recent patient in the pediatrics section of the Argenteuil Hospital, while Nurse Lysiane Moutardier looks on.

The two badges were: Toymaker (a room of doll's furniture, a toy made from a sock, and a toy soldier from spools); and Needleworker (doll's clothes, showing three fancy stitches and hemming stitch).

The gifts, all made by Linda Drew to working scale, are a permanent addition to recreation facilities of the pediatrics ward.

— Photo, Syd Drew

"ARGENTEUIL OUTDOORS"

By BOB ATCHISON

Excellent fishing is still to be enjoyed. Some of the Northern Pike being caught just now are well worth the time and discomforts of the weather. The latest catch was by F. Ouelette, of St. Andrews. Taken last Wednesday, the largest one approached 15½ pounds. But I also heard of 21 and 23-pounders caught in the Ottawa River the previous week. Ken Graham got himself a couple of fair ones too, the largest being 7 pounds. This type of fishing is not over, by any means, and for those who can take a little cold, damp weather, it certainly will pay off. These fish are on the feed right now, and you may just tie into a real big one. I haven't taken any from the North River as yet, but I still have hopes. Perch are also hitting very well, real meal-size editions.

* * *

I think everyone heard the story of the Mighty Hunters who came through town the other night with a deer, a rabbit and a sheep on the car. I believe these visitors were exceedingly lucky to get out of Lachute without incurring bodily harm. As one of the spectators told me, we try and be decent while hunting, stay within the laws, etc., and what happens? Some drunken jokers get out and ruin the whole kaboodle for us. This is all too true, as we well know. No matter how many good hunters we have, it only takes one such type to spoil everything for us. . . I do believe, however, that the hunters coming into this area are being a little more considerate of the farmers. But I have been told by some of these hunters of approaching a landowner to ask permission to hunt and being told in no uncertain terms to get off the land. It appears some of the owners need a lesson in courtesy too. It's too bad things like this happen. After all, if the hunters get cussed at, they just won't ask permission — they'll just go ahead and shoot anyway.

* * *

It's strange how some of our shooters who have excellent guns, blame their weapons for missing and at times jamming. As for the missing, most of the times this can be blamed on the riflemen themselves, either due to over-anxiety or just carelessness. In a great number of cases I have seen, the sights have been out of line, due to bumps, etc. As a rule these sights do not get out of line themselves; yet so often the gun is blamed. . . Another prevalent complaint, with semi-automatic guns, is that they jam. Certainly they jam, if not kept clean. You cannot expect any mechanism to work if it is gummed up with dirt, or sticky oil. To have anything work right, it must be clean, and this surely applies to automatics. Even your bolt actions will jam if not kept clean. I believe that some of them are oiled too much, and this can cause trouble. Another big factor too — these guns are made for certain types of ammunition, yet there is always the odd shooter who will try something different. . . Don't blame your firearms for trouble; most of the time it's the man behind the gun.

* * *

A couple of tips for hunters who plan to spend a few days in the bush. As most of us know, the utensils used in camp cooking get very sooty. I don't say this will keep them nice and shiny, but it will help to keep them clean: Rub some soap over the sides and bottom before cooking, then all that needs to be done is to wipe them off after. You'll have a little soot on them, of course, but not to the same extent as before. If you don't care to use pots all the time, then take along a good supply of aluminum foil, and cook this way. If you are careful in removing the foil, it can be used over and over again. For a fast meal, any left-over potatoes can be cut up into small chunks and covered with a beaten egg; this makes a fair meal, without too much time consumed. If you are using canned foods, remove the labels, place in large pot with water, and allow it to heat this way. You can then use the water for tea. As a matter of fact any canned goods can be cooked this way. Bacon can be cooked over an open fire by running a sharp stick through it; you can even put cheese or marshmallows between. Of course, in my opinion the old standby is pancakes. These can be cooked before setting out; place some chopped-up bacon or meat in the mixture, cook, then run jam, syrup, honey (anything you like) in between. Wrap in wax paper, and they can be carried and eaten anywhere; very filling too. If going out for any length of time, I usually carry along a couple of good fork sticks; these can be used for lifting pots off the coals, and the space they take up is nothing compared to the trouble of trying to find suitable sticks in the bush.

* * *

I've often been surprised at some of the hunters who take to the woods for deer. Most of them are using the drive method today, but we still have the odd one who likes to stalk. This is a hard form of hunting, and there are certain basic things to be remembered, to be successful at it. If you have ever stopped in the bush to listen, do you ever hear a continued beat of walking — or for that matter, anything? I don't think so. No animal, unless alarmed, will keep on going without a stop. So in your stalking, do not keep on walking; stop every once in awhile. In other words act like the animals. . . Another thing, don't try and walk through the bush like a ghost; this sure will scare off any animal — even the animals do not walk this way. I have often seen a person walking through the bush trying to imitate a legless ghost; so what happens? Everything in the area is on the alert. Yet other times you can walk right up, if you stop into a good position. I know I have seen this often. It appears an animal is not too nervous if it can hear you; and if you are walking the stop-and-start method, then you won't scare anything unduly. Try it sometime.

* * *

The official moose kill is not in, as yet, but from the reports of uncompleted districts I have been told the total is well over 8,000 so far. When you consider the other known facts, then it doesn't look too good. Take the hunters who shoot a calf, and who then see a bigger and better animal while still in the bush; naturally the calf is left just where it is. Then there are the types who will shoot an animal, wound it, and not bother to follow it up. Then the specimens shot out of season will be of considerable number too — so where does that leave us? With no moose, I'm very much afraid; and this can't go on. We are supposed to have some good, effective organizations around, yet where are they when these laws are enacted? Of course, there is the story making the rounds that the moose are sick and have to be killed. You can believe this; I prefer not too.

* * *

More foxes and skunks have been killed hereabouts, which appear to be infected with rabies. The latest I heard of was a fox coming right into a yard after the farm dog. The dog managed to get away without harm. As a matter of fact, the way it was told to me the dog spotted the fox, watched it for a while, then took off in a big hurry. . . This has been said many times before, by almost every newspaper across the country: any animal that looks and acts strangely, should arouse your suspicion. Of course, you cannot always tell if an animal is rabid, but one thing sure, no wild animal comes so close to human habitation at any time, unless it is sick. If one of these animals is shot, do not touch it with your bare hands. Even a scratch on any part of the flesh can become a site for infection. If you do have to handle it, then use rubber gloves; and bury the carcass well, the deeper the better. . . Now there is no epidemic of this disease, but a number of cases are around — so be careful.

GOING HUNTING?

This sport involves risk of injury to others.

BETTER BUY COMPREHENSIVE PERSONAL LIABILITY INSURANCE

SEE US



Deslauriers & Marcil Inc.

498 MAIN ST. — INSURANCE BROKERS — LO 2-5291

LACHUTE 1884 CURLING CLUB

Boy, was that a fine week-end! The visit of the 22 Scottish Rotarians has come and gone, but the memory will linger on for a long time. We had the pleasure of acting as hosts to 22 of the finest gentlemen you could hope to meet. Curlers and their friends crowded the rink on Saturday night to partake of an excellent "pot-luck" dinner, to watch the curling, and to enjoy as pleasant an evening as you could ever wish for. The Scottish curlers won two games, tied one and lost one in the evening's play.

Highlights of the entertainment were two special songs written by one of the visiting curlers and rendered with enthusiasm by the group — later a solo by Scotsman Alex Martin of Paisley, and two excellent numbers by a local barbershop quartet comprising Syd Drew, Nelson Tomalty, Bob McElroy and George Whitham. Dancing to the wee hours of the morning brought the festivities to a close.

Sunday morning found the curlers out in force to attend service at Lachute United Church, Rotarian Rollo Steven, a lawyer of Dundee, read the scripture lesson. . . At 2.30 p.m. the visitors said fond farewells, thanked their hosts profusely and left for Ottawa, the next stage of their itinerary.

The Lachute stop-over has become famous to the visiting Rotarian parties and this, the third such visit, has without a doubt kept up its reputation.

* * *

Entries are coming in for our autumn mixed bonspiel: There is room for many more — hurry up, organize your teams and get them in now. The bonspiel starts on November 6 and the finals will be on November 14.

* * *

Messrs. Lionel Rendell and William Ward are to be complimented on getting the ice ready for October 31. Many very favorable comments were heard about the condition of the ice, from those who played the first games. New headers had to be installed this year, at a cost of approximately $700. This should ensure a better operation of the ice-making system.

The Match Committee will soon be after you to sign up for competitions, so dig out your curling boots and sweaters, and away we'll go.



WEAR A POPPY FOR REMEMBRANCE



"All right – so you shot a moose; now stop acting silly!"

The most fascinating winter sports vehicle is the

1965 MODEL

Bombardier SKI-DOO

Speed, up to 38 m.p.h.

Priced from $650

On display at Dupré Sport Shop, 552 Main St., Lachute

Service and Parts Centre

Fairway Sales & Service, 280 Bethany Road (LO 2-5266)

Sold and distributed by:

ROD CHEVRIER Enr'g

568 Lafleur (LO 2-2152 or LO 2-2243) Lachute

N11,4c

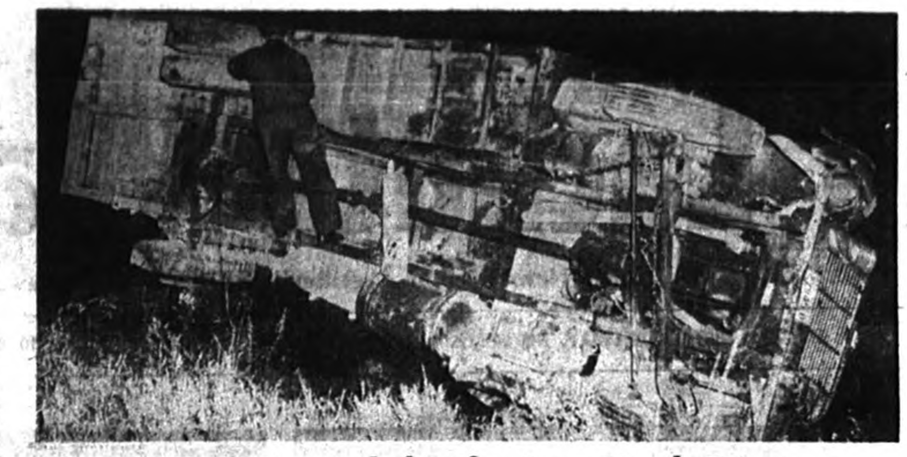

Ontario truck hurtles into North River

This five-ton truck owned and driven by Paul-Emile Simon, of Alfred, Ont., plunged upside down into the North River just east of White's Bridge, when a front tire blew out and the driver lost control. The truck, equipped with a box for transporting cattle, was not loaded; the mishap occurred in the early morning hours last Wednesday, when the owner was approaching Lachute on his way home. The vehicle was in process of being hauled to the riverbank by a Lacasse Automobiles tow-truck, when this picture was taken.

— Photo, Syd Drew

Open house and inspection held at the Arundel Tree Farm chalet

(Our District Correspondent)

Arundel — An event of special interest took place Friday afternoon when the Students' Council of Arundel School and the Tree Farm Committee played joint hosts to a number of friends at an open-house inspection of their new chalet. Visitors expressed their appreciation of the splendid efforts of the committees, and the gratifying results. At the conclusion of the afternoon, tea was served.

In the evening, the festivities were continued with a bean supper provided by the two committees, to which about 150 guests did ample justice. Around the hall were different projects made by the pupils of various grades, showing the keen interest they took in this Conservation effort.

After the meal, Principal Melvin Graham introduced the guests at the head-table. Father Deslauriers expressed his deep appreciation of the way Arundel School is promoting Conservation, and hoped their interest would not wane.

Miss Bonnie Lee Swail presented the year's report, showing details associated with this work. Mr. Douglas then presented the Council with a guest book, and Alfred Staniforth, the president, thanked the donor for his gift.

Mr. Drennan McArthur then introduced the guest speaker, Mr. Paul Provencher, who described his inspection visit to Hamilton Falls. This was accompanied by beautiful colored slides, and combined with delightful humor of the speaker. . . At conclusion of the talk, Mr. Provencher was thanked by Mr. Sidney Swail, thus concluding an event which will long be remembered.

Guests at the head-table were — Paul Provencher, Public Relations manager, North Shore Pulp and Paper Co.; Yves Gagnon, Parks Service, Dept. of Tourism; Richard Coté, Dept. of Tourism, Fish and Game; Mr. Hervé, Director of Reforestration Program; Paul Pageau, secretary-manager of the Rouge Valley Assocn.; Japp Salm, superintendent of Harrington Forest Farm: Mansiel Wilson, manager, Grenville Woods Division, C.I.P.; Mr. Lizotte, Dept. of Lands and Forests, Quebec North Shore; Mayor Wm. Morrison of Arundel; Drennan McArthur, Woodlot Management, Macdonald College; and M. Graham, principal of Arundel School.

* * *

On Saturday afternoon, the Tree Farm Association entertained the Diploma Course students of Macdonald College at the tree farm. This was under the supervision of Prof. Jones.

Again chairman for Federation fund appeal



LIGUORI CHEVRIER

The Laurentides Federation of Charities announces that Liguori Chevrier, well known Lachute business man, will head up the 1965 fund campaign for the Lachute area. This is his third year to accept the campaign chairmanship here.

Joint conf'ce on juvenile delinquency by Police Chiefs and Welfare Court

In the realization that juvenile delinquency calls for the co-operative study by different segments of society, the Police Chiefs and personnel of the Welfare Court at St. Jerome have called a joint conference, to take place November 12 in the said court.

This conference, the first of its kind in the province, will be under the joint chairmanship of Judge Raymond Raymond, of the Welfare Court, and Rolland Brunet, police director in St. Jerome.

The judicial district of Terrebonne includes the political ridings of Terrebonne, Argenteuil and Deux Montagnes, and the Welfare Court at St. Jerome, inaugurated in June 1960, has jurisdiction over this district. An important function of this court is its probation service.

Un. Church teams organized for season's bowling

The Lachute United Church carpet bowling league held its promotional meeting last week, to plan for the coming season. The president, Miss Gladys Davis, was in the chair, and the secretary-treasurer was Mrs. Edward Armstrong.

Twelve teams are in the league; there is still an opening for a few players, and interested persons are asked to contact the secretary. The line-up for next Monday's games is as follows:

7.15 p.m. —
St. George's vs St. Pat's
Red Wings vs St. Andrews
Maple Leafs vs Bluebirds

8.15 p.m. —
All Stars vs Young People's
St. David's vs Rangers
Thistles vs Rangers

* * *

The teams and skips are:

Bluebirds - Mrs. Simon Wilson
Redwings - Miss Grace Rosser
St. George's - Owen Todd
All Stars - Lowell Hopkins
Thistles - William Wilson
Maple Leafs - Clifton Matthews
St. David's - Mrs. Ed Armstrong
Beavers - Ed Armstrong
St. Andrews - Miss Laura Davis
Rangers - Leslie Gordon
St. Pat's - Miss Gladys Davis
Young People's -



Local 4-H Club winners at Ottawa Winter Fair

The Lachute 4-H Calf Club won many prizes again this year at the Eastern Ontario and Western Quebec 4-H Calf Championship Show, held at the Ottawa Winter Fair last Friday. Six Holstein, three Ayrshire and three Jersey calves from Lachute Club were among the more than 600 calves exhibited at the show.

In the classes for individuals, a first-prize ribbon was given for each animal placed in Group "A", a second-prize ribbon to Group "B" and a third-prize ribbon to Group "C". In the Junior Holstein Calf class, Richard Hadley and Louise St. Pierre placed in Group "A", winning a first, and Ross McCaig placed in Group "C", with a third-prize ribbon. In the Senior Holstein Calf class, Roland St. Pierre placed in Group "A", with Donald Hadley and Andrew Clark placing in Group "B". In the Senior Ayrshire Calf class, Robert Rodger, John Heatlie and Donna Bradley all placed in Group "A", while Robert Rodger won the Senior Ayrshire Champion ribbon with his calf.

The three Ayrshire calves brought a first prize to the Lachute Club in the "Group of Three Senior Ayrshire" class. In the Senior Jersey Calf class, Roger Lvster placed in Group "A", with Arthur McElroy and Judy McElroy placing in Group "B"; and they placed second in the "Group of Three Senior Jersey" class.

The Club members had a pleasant stay in Ottawa, where they had an opportunity to meet fellow club members from Eastern Ontario. All the members were guests of the Ottawa Winter Fair at the Horse Show and RCMP Musical Ride in the Coliseum on Thursday evening.

ROLL OF HONOR for the LIONS' ARENA

HERE IS A LIST OF GENEROUS SUBSCRIBERS TO DATE

(Names of donors added every week.)

Dominion Ayers Ltd	$10,000	Robert Haydon	100	Mme Georgette Sauvé	10
Boyd's Express Ltd	1,500	Armand Desrosiers	100	André Cayer	5
Jas P. MacKimmie & Sons Ltd	1,000	Parker's Tune Up Service	100	Harold Deacon	20
Giles Publishing House	600	Lacasse Automobile Ltd	100	Paul Guénette	50
Deslauriers et Marcil	600	Walker & Kingsbunry Inc.	100	Richard Ayers	300
Lachute Lumber & Millwork Ltd	600	Linton W. Armstrong & Son	100	Jim Hayman	125
Gabriel Valois	300	Buffet Gai-Temps	100	Paul Laliberté	10
Claude Landry	300	Dupré Sport Shop	100	Mme Ernest Deslauriers	150
Louis De Breyne	300	Argenteuil Equipment	100	Fernand Legault	200
Roger Régimbal	300	Lachute Fuel Oil Reg'd	100	Whissel Inc.	200
Donat Saulnier	300	Elmer Léger	105	Don MacRae	100
Oswald Carrière	300	Plouffe et Frères	105	J. E. Bourbonniere Jr.	10
Nat Boyd	300	Ottawa Valley Refrigeration Reg'd	105	Mr. O'Malley	5
Bernard Massicotte	200	Mac Walker	100	Mrs. Cassidy	2
Me J.-C. Paquin	200	E. Laurin & Fils	100	Mrs. Towsey	2
Dr Eric Mongeon	200	Garry Laurin	100	Laurier Laferrière	2
Bertrand L'Heureux	200	Lacelles Sport Shop	100	P.-J. Larocque	2
Clayton Robinson	200	Colonial Restaurant	100	Harold Hutton	5
Harold Joyce	150	Wal-Ken Farms		J. E. Bourbonniere Sr.	5
Jacques Bourgoing	150	A. J. Bellingham	105	Jacques Trudeau	1
Roland Raymond	150	Auders Paulsen Reg'd	100	Mrs. Blair	1
Philippe Roy	150	Esquire Shop, P.-E. Pariseau, prop.	100	J. Sewell	3
K. W. Clarke	150	Fernand Dion	100	Mrs. Heffernan	1
Léopold Carrière	150	J.-R. Lamarche Ltée	200	John MacGill	1
D.M. Hay	120	J.-W. Lefebvre Ltée	200	Sharman Doig	5
Daniel Carrière	120	Argenteuil Bowling, Claude Tessier	100	J. R. Fletcher	5
Ian Gordon	120	L. St-Jacques Ltée	300	Leonard Scott	2
Yves Lamarche	120	Levasseur Auto Reg'd	100	Clément Aubé	5
Royal Carrière	100	Don Boa Motors Co.	100	André Rocquebrune	30
Bernard Tessier	100	Laurent Tessier	100	Mme A. D. Marchand	4
Florent Proulx	100	Bourgon et Leroux	100	Leonard Wheatley	25
W.R. Jones	100	Lachute Flooring Reg'd	5	A. Nordh	2
W. Stewart Jones	100	Mme Cécile Leduc	10	Harry Hocquard	25
Jones Insurance Co.	100	Lilly Garden Restaurant	10	James Clark	10
Gaëtan Malaket	100	Fernando Carrière	5	Earl Bradley	3
Horace Lamarche	100	Guy Sabourin	10	Mrs. Enid Dixon	2
Guy Besner	100	Canadian Acceptance Corp. Ltd.	25	W. Butterfield	5
L.-J. Dumais Reg'd	500	Fairway Sales & Service Ltd.	50	F. Stansfield	5
Wes B. Younkie	500	Noble Motors Ltd	25	Ernest McGill	25
Pollock & Graves	300	E. S. Gordon	10	Rolland Dallaire	1
Thomas Ayers	300	Bob Atchison	2	J. G. Hoffman	1
Hôtel René Laurin	300	C. R. Cunningham	10	Maurice Coulombe	15
Mr. and Mrs. O. Bruce	200	Edmond Clément	25	Mrs. David Steele	1
Robert A. Giles	200	Pharmacie Z. Harbour	25	J. L. O'Neil	10
Kenneth P. Riley	200	Bolodrome, Brunette et Frères	60	P. Crieth	20
Robert Dixon	150	Milton McFaul	50	Melvin Scott	5
Col. E. Emmett	150	Pierre Lafortune	5	A. Silverson	5
Roger Gravel	100	Spike's Motors	50	Gordon Scott	5
R. McArthur & Son Ltd.	150	Carillon Motor Sales	25	Joseph Caron	1
Cecil Cy. Bewick	100	Chas. McFaul & Sons Ltd	25	Art Cook	1
Gerry Schnupp	100	Geo. Pariseau et Fils	50	A. J. Painter	2
John D. Giles	100	Lachute Coffee Shop	5	Richard Charron	2
Bob Giles Jr	100	Réal Sabourin	5	Alcidas Décoste	1
Anonymous	100	Hector Charlebois	10	William Ronalds	1
Anonymous	50	Shell Service Station	10	Philippe Cadieux	1
Lachute Tire Radiator Service Ltd.	120	Wilson & Gordon Regd'	50	J.-Claude Dinel	1
Leonard Ayers	100	Bazar d'Argenteuil	25	Remi Charlebois	1
L. P. Shoe Shop Reg'd	100	Rock Diotte	25	Adélard Gagné	1
Léonard Bédard	100	Jean Cayer	30	Mme Max Dinel	1
Philippe Guénette	100	John Carbonne, Montréal	25	Max Dinel	1
Salon Chatelaine, Mlle L. Lamoureux	100	Irénée Cayer	10	Noël Provost	1

Have you given your donation to the Lions' Arena? Do it NOW!



Final drawing in weekly contest

In the eighth and final "Merchants" drawing, Mme Cecile Leduc is seen selecting winning contestants from the drum, placed in her fur and hat salon on Main Street. Winning entries selected were those of — Mme Georgette Brunet, Lachute; Fernand Ladouceur, St. Andrews East; Mme Jean Boulais, Brownsburg; Ernestine Lemay, Lachute; Mme Juliette-L. Valois, Lachute; and Mme Wilfrid Durocher, Lachute. . .

Seen with Mme Leduc is a neighboring businessman, André Lefebvre, of J. W. Lefebvre Ltée.

— Photo, Syd Drew

— COMMERCIAL PRINTING —
THE WATCHMAN PRESS

APTITUDE

If we make the best of little opportunities, we find ourselves more able to accept larger ones.

Quebec crackdown on phony bankruptcies, tax evasion

"QUEBEC THIS WEEK"
By Gerry McNeil, Canadian Press Staff Writer

Quebec (CP) — If everyone was honest, laws like the Federal Bankruptcy Act would present no problems.

The federal act is a humanitarian piece of legislation, designed to protect men who have failed against ruinous debt, and at the same time to help them pay off their bills.

"It was drawn up for honest men, but some Montrealers have made bankruptcy a business," says Lewis Cannon, legal expert in Quebec's Revenue Department.

Bankruptcy becomes a business because of loopholes in the act. Some men now make a profession by taking over a company, at times a thriving one, siphoning off the profits, allowing the bills to pile up, then declaring legal failure. The only losers in these cases are creditors, like the Revenue Department.

"We lose thousands and thousands of dollars in retail sales taxes this way," says Revenue Minister Eric Kierans, explaining why Quebec is cracking down on fraudulent failures and seeking changes in the act.

Firms that collect retail sales taxes act as agents for the government. They aren't being taxed, their clients are, and the money is supposed to be turned over to the public treasury.

Revenue inspectors have found that in phony bankruptcies, the sales tax revenue, like company profits, is pocketed. The government then finds itself technically in the position of a creditor.

Quebec wants the Act changed to clarify the distinction between public and private money in bankruptcies. The cabinet has appointed Lucien Mercier, 40, a sharp-eyed chartered accountant with Ottawa experience, as a commissioner to inquire into the bankruptcy situation. He'll study documents and question trustees about failures during the last five years — (Quebec has the highest rate in Canada) and make recommendations to the government.

Meanwhile, the Revenue Department has appointed special lawyers in Montreal and Quebec City to investigate suspicious failures. Creditors have the power to take such cases to court, but seldom feel like going to the expense when they already have lost money. The government move will be welcomed by them.

Meanwhile, new solicitor-general Claude Wagner plans to brief crown prosecutors across the province on the situation, and later discuss it with Justice Minister Guy Favreau in Ottawa.

It's all part of the $40,000,000 Kierans crackdown on tax evaders. Mr. Kierans estimated last spring this amount could be gained simply by enforcing present tax laws.

New administrative methods have been put into effect to ensure that every penny the public pays out in sales taxes is passed on to the government.

Lifetime resident mourned by many relatives, friends

The late Alfred Graves

Brownsburg — Mr. Alfred Graves passed away in Montreal on October 15, following a lengthy illness; he was in his 80th year.

One of a family of 13 children, Mr. Graves was born at Grenville, Que., in 1885, a son of the late John Graves and his wife Isabella Tatchell. In 1916 he married Miss Margaret Jane Bigelow, also of Grenville, and took up residence at Mount Maple.

Besides his wife, he is mourned by two children, Morris, of Brownsburg, and Violet, of Montreal, also grandchildren and great-grandchildren; two brothers, James, of Windsor, Ont., and Hiram, of Portland, Ont., together with many relatives and friends.

Service was held Sunday, October 18, at MacKimmie Funeral Chapel, conducted by the Rev. R. Solmes. Hymns sung were, "He Leadeth Me" and "The Sweet By-and-By". Pall-bearers were his three grandnephews — Messrs. Herbert Graves, Charles and Keith Low, also Arthur Keatley, Wilfred Stone and Ernest Kennedy. Interment was made in Dalesville Cemetery.

Of Many Things

By Ambrose Hills

AUTOMATION IS A MUST

It is said that within the next thirty-odd years the present population of the world will be doubled. We will need twice the food and then some to feed them. The same goes for clothing and shelter.

Surely these important requirements will not be met unless man uses all the skill at his command?

To my mind there is something indecent about efforts to stop such progress. We must have automation in order to survive.

True, there are problems of distribution, but they are picayune compared with production problems. Instead of so much concern over who gets the biggest share from a small bowl of stew, our main effort should be to fill the bowl to overflowing.

Instead, many organized groups seem to be more interested in promoting scarcity in order to keep prices high. Some unions have make-work rules, and there is a great deal of featherbedding. Some fight against automation every step of the way.

If Canadians fail to adopt automation, then we will have unemployment with a vengeance! Our products will cost so much more than those made by new methods. We must not forget that we compete with the world as well as sell to it. And we have a moral obligation to try to meet the needs of others at prices they can afford.

Rotarians' book almost ready for public release

The Brownsburg-Lachute Rotary Club is pleased to announce that its publication of **"The History of Lachute"** by Reg Rigby, Ph.D., D.Sc., is nearly ready for delivery. A very limited number of these books will be available, so please place your orders early and avoid disappointment.

"The History of Lachute" contains approximately 62,000 words and is superbly readable and wonderfully informative. This concise yet comprehensive chronicle of the growth and development in this area is bound to be of great interest, both now and in the years to come. Printed in English, the book is hardbound and aptly illustrated with pictures and maps.

To receive your copy of this unusual book, please complete and return the adjoining coupon, together with a cheque or postal note payable to the Brownsburg-Lachute Rotary Club. The selling price of the book is $5, plus 50c to cover handling and mailing costs. **Please allow four to six weeks for delivery.**

Rotarian Reg Rigby, distinguished author of "The History of Lachute", has very generously granted all publishing rights to the Rotary Club, and all money realized from the sales will be used to further their work of community service.

Please complete this coupon and mail, together with your remittance:

BROWNSBURG - LACHUTE ROTARY CLUB "BOOK"
P.O. BOX 664,
BROWNSBURG, QUE., CANADA.

HISTORY OF LACHUTE by Reg Rigby, Ph.D., D.Sc. (English Edition). Selling price, $5, plus 50c to cover handling and mailing costs, each.

NOTE: Make all remittances payable to the Brownsburg-Lachute Rotary Club. If supply becomes exhausted, money will be refunded.

Please send me, within four to six weeks, the English edition of "THE HISTORY OF LACHUTE". I enclose cheque or money order in the amount of $..... for ..... copies.

Name .....
(Please print plainly)

Address: P.O. Box No. ..... Street & No. .....

Town/City ..... Province .....

(Please do not send cash through the mail.)

CLIMBED QUICKLY

Port Weller, Ont. (CP) — Jan Furst, 51, who left Oslo, Norway, two years ago to become plant manager of Port Weller Dry Docks Limited, one of Canada's largest shipyards, is now managing director of the firm.

NEW
REMINGTON Model 1100

THE MOST BEAUTIFUL AUTOMATIC SHOTGUN IN THE WORLD

- UP TO 55% LESS KICK
- SUPREME DEPENDABILITY — tested with 500,000 shells
- LONG-LIFE — tests prove up to 7 times longer
- CUSTOM CHECKERING is fine lined, uniform, good-looking
- BIG 5-SHOT CAPACITY
- RK-W DU PONT WOOD FINISH is tough, hard, scratch and weather resistant
- NEEDS NO ADJUSTMENT — shoots high base, low base, 2¾" magnums
- ALSO AVAILABLE in magnum model chambered for 3" magnum shells

REMINGTON GUNS ARE BETTER BECAUSE THEY'RE MADE BETTER

Sold only by Authorized Remington Dealers.

Remington DUPONT

BOB ATCHISON SPORT SHOP
546 Lafleur St. — LO 2-6374



New! "Model 600"
hus-ski-est hus-ski yet!

NEW HUS-SKI "MODEL 600", with 10.4 h.p. engine, has greater snow-mobility than ever! powerful enough to carry 3 adults, yet so simple even a child can run it! Sleekest streamlining, amazing manoeuverability and economy —HUS-SKI hustles faster than 30 m.p.h., and at less than 1¢-a-mile. Come in...get a HUS-SKI!

hus-ski
Pointe Claire, Que.

FARMERS' SUPPLY CO. 520, Lafleur Lachute LO 2-5221

secret weapon

for anyone selling
cars
cough drops
calico
or cans of corn



The secret weapon is FACT! . . . backing up your advertising in our newspaper with down-to-earth, *proven* circulation figures.

Our membership in the Audit Bureau of Circulations* provides *you* with the safeguard of knowledge . . . full knowledge of where and to how many people your advertising message goes.

No matter what you sell or the size of your budget, every advertisement should be planned to reap the greatest benefits at the cash register. Knowledge . . . facts about the circulation audience you are trying to sell . . . gives you an extra dimension of confidence.

Ask to see a copy of our not-so-secret ABC report. Fact-by-fact, it contains the story of our audited circulation to help you plan more effective advertising.

THE LACHUTE WATCHMAN

* This newspaper is a member of the Audit Bureau of Circulations, an association of nearly 4,000 publishers, advertisers, and advertising agencies. Our circulation is audited regularly by experienced ABC circulation auditors. Our ABC report shows how much circulation we have, where it goes, how obtained, and other facts that tell you what you get for your advertising money when you use this newspaper.

SAVE TAX DOLLARS

You can deduct from your taxable income payments made on any of these Registered Retirement Savings Plans distributed by Investors Syndicate:

Retirement Savings Certificates—Fixed-interest, guaranteed plans tailored to your individual needs.

Equity Retirement Plan—(1) Investors Mutual of Canada Ltd., a balanced investment for stability and income, or (2) Investors Growth Fund of Canada Ltd. — an investment in equity securities for capital growth.

Combined Payment Plans — A selection of plans which combine shares of either mutual fund with Investors Retirement Certificates.

John Wm. Hamilton
Box 272, Lachute, Que.
LO 2-8172

Investors syndicate OF CANADA, LIMITED
Head Office: Winnipeg • Offices in Principal Cities

BY "REPEAT" DEMAND, WE ARE GLAD TO OFFER YOU THE CHANCE TO

WIN A HUS-SKI

Designed and built for all types of winter conditions, for recreation and industry.



WITH EVERY $50 PURCHASE ON A NEW OR USED CAR, WE ARE GIVING A COUPON OFFERING CHANCES TO WIN THIS "SNOW TRAVELLER". ALSO, A COUPON WITH EVERY $10 PURCHASE OF GASOLINE, OIL, PARTS, SERVICE, ETC. The drawing will end at noon, Dec. 31.

(Our winners last year were — Thomas Leclair & John D. Giles)

GENEROUSLY OFFERED BY

DESROSIERS AUTOMOBILES Inc.

Brownsburg Road, Lachute LO 2-5282 Montreal: UN 1-4848

DISTRICT NEWS

— FROM OUR COUNTY CORRESPONDENTS —

Brownsburg

The Rev. and Mrs. Earl MacNutt, of Peterborough, Ont., were week-end guests of the latter's mother, Mrs. W. H. Tomalty.

Week-end guests of Mr. and Mrs. W. Petley were Miss Marion Oliver, of Toronto, Mr. Wayne Petley, of Hamilton, Ont., and Miss Judy Petley and Mr. Alexander Bridge, of Montreal.

Mrs. G. Anderson and Mrs. R. Creswell spent Thursday last in Montreal.

The Rev. and Mrs. Wilson Bridge, of Falconbridge, Ont., are guests of Mr. and Mrs. Wm. Petley this week.

Mr. and Mrs. C. L. Stephens left on Tuesday last for an extended holiday, motoring through Western Ontario and other points of interest.

Sympathy Extended

Deepest sympathy is expressed to Mrs. T. Izzard and family from friends in this community. Mr. Izzard passed away at his home on Thursday last.

Sympathy is also extended to Mr. and Mrs. Stanley Thompson, whose granddaughter, Linda Capron, was accidentally killed at her home in St. Eugene, Ont., last Sunday.

Mr. and Mrs. Wm. Petley, and Mr. and Mrs. C. E. Prosser, were in Montreal on Sunday last.

Miss Amy Hazel left by air for Montego Bay, Jamaica, where she will be spending her holidays for a few weeks.

Mr. and Mrs. Erwin Martin are in Halifax this week visiting their daughter and son-in-law, Mr. and Mrs. Keith Hazel and son, Douglas.

Mrs. James Hazel, Sr., Mrs. Janet Hazel and Mrs. James Lowe are in Windsor, Ont., this week attending the funeral of the late James Graves, Jr.

Weir

Mr. and Mrs. Wm. Owen spent the week-end in Burlington, Ont., where they were the guests of Mr. and Mrs. C. Murdoch. Mrs. Owen is remaining for the week, and will visit friends in Hamilton and Toronto.

Mrs. G. R. Cullen was here from Montreal to spend the week-end as the guest of Mr. and Mrs. W. H. Williams.

Mrs. R. Gelston and daughters, Linda and Arlene, of Montreal, and Mrs. Ken Sawers, of Ville Jacques Cartier, spent the week-end at the home of their grandparents, Mr. and Mrs. Jos. Loudin.

Service in the Church of the Redeemer on Sunday next, November 8, will be Holy Communion at 9.30 a.m., with the Rev. C. R. Lang as the celebrant. All are welcome.

Sympathy is extended to the bereaved families of Mr. and Mrs. Eric Tutching and Mr. and Mrs. Thos. Allen in the sudden passing of their mother, Mrs. Chas. Tutching, at the Montreal General Hospital last Monday.

Mr. and Mrs. R. G. Bowie returned to St. Laurent on Saturday after spending a week at their cottage.

Northern Grenville

Mr. Edson Spear, who was visiting with his sister, Mrs. H. V. Weston, for the past month, has returned to his home in Hamilton, Ont.

Mr. and Mrs. L. W. Parker, of Franklin Centre, were overnight guests of Mr. and Mrs. Carl Paige.

Mrs. John MacDougal, of Ottawa, spent the week-end with Mrs. Ed Matthew.

Mr. and Mrs. Dick Young spent Sunday with their daughter, Vera, at Three Rivers, Que.

Mr. and Mrs. Michael McCart and family, and Mr. and Mrs. Bernard McCart, motored to Montreal to be with their aunt, Miss Mary Robert, who was celebrating her 92nd birthday.

Recent visitors at Mr. and Mrs. Thomas Hoare's were Miss Bernice Hoare, Mrs. Jack MacDougal, of Ottawa, Mr. Fraser Carson, of Ste. Agathe, and his sister, Mrs. Louis Carrière.

Flora Stewart left these parts last week, motoring to her home in Thompson, Man. Her parents have since received news she has arrived safely.

Mr. and Mrs. Wyman Young and Arlene spent Sunday with their son, Willis, and other friends in the Ottawa and Aylmer area.

Octogénarian Hunter

Mr. Asa Young, who is in his 87th year, has been enjoying some deer hunting with a few of his "younger" friends and relatives, around his old home in Avoca.

Calumet

Mr. and Mrs. John Fox visited Mrs. Bell Fox, who is a patient in hospital at Ste. Scholastique, also called on Mr. and Mrs. Ernie MacRae.

Mr. L. M. MacMillan, from Southern Ontario, visited his niece, Mrs. Louis Carrière and Mr. Carrière, recently.

Best wishes are extended to Mr. Jim McKeen, who is a patient in the Montreal General Hospital, also to Mr. Earl Hughes, who is in the Royal Victoria Hospital.

Mr. and Mrs. Wilmont Vasseur, of Grand Falls, N.B., called on Mr. and Mrs. Louis Carrière last Monday.

Miss Margaret Bowles, who left two weeks ago to spend the winter, is now visiting friends in Calumet.

Sympathy is extended to the Smith family, of Pointe-au-Chene, in the death of a loving mother.

Bell Falls

Miss Audrey Page, Mr. Reg Page, Mrs. Potter, Norma and Stevie, of Ottawa, visited Mr. and Mrs. Henry Page on Tuesday of last week.

Mr. John MacRae visited Mr. and Mrs. M. Young at Marelan, and Mr. and Mrs. Ian MacRae at Lachute, during last week.

Visitors during the week-end at Mr. and Mrs. Robert Eastwood's were Mr. and Mrs. Bud Urquhart and Heather, of Montreal, Mr. Reg Page, Miss Audrey Page and a friend, from Ottawa.

Mrs. Ron Cavanaugh, of Montreal, visited her father, Mr. G. Campbell, for the week-end.

Visitors with Mrs. Adam Page and Garry were Mr. and Mrs. Alex Page, of Lachute, and Mr. Gordon Betts, of Montreal.

Mr. and Mrs. E. MacLeod and Neil visited Mr. and Mrs. Wesley Mahon at Vankleek Hill last Sunday.

Harrington

Mr. Haig MacTavish, of Montreal, spent the week-end visiting his mother, Mrs. Douglas MacTavish.

Friends wish a speedy recovery to Mr. Douglas MacTavish, who is a patient in the Montreal General Hospital.

Miss Marjory Morrison, of Montreal, spent the week-end visiting her grandparents in Dunany.

APPRECIATION

The undersigned takes this opportunity to sincerely thank anonymous donors for a billfold of money received as a gesture of friendship on his retirement from the C-I-L plant.

(Signed) C. L. Stephens,
Brownsburg
1p

Births, Marriages, Deaths, etc.

BIRTH

SWAIL — To Arline and Glenn, on Monday, Nov. 2, 1964, at the Argenteuil Hospital, a daughter, Tracey Leigh. (Mother and daughter well.)

DEATHS

GRAHAM — Suddenly at Brownsburg, Que., on Tuesday, Nov. 3, Herbert William Graham, in his 75th year. Funeral on Friday, Nov. 6, at 2 o'clock from the Brownsburg United Church. Remains resting at the MacKimmie Funeral Home.

SMITH (Laughlan Daniel) — At Cushing, Que., on Nov. 3, 1964, Laughlan D. Smith, in his 83rd year, beloved husband of the late Rebecca Bradford and father of Ruby (Mrs. Lloyd Boa, of Cushing), Frances (Mrs. Lyall Kennedy, of Brownsburg), Eileen (Mrs. Jos. Kennedy, of Montreal). Funeral on Thursday, Nov. 5, at 2 p.m., from the J. P. MacKimmie Reg. Funeral Chapel, 660 Main Street, Lachute; interment at St. Andrews East.

TAYLOR (J. Angus) — At Lachute, on Oct. 31, 1964, J. Angus Taylor, beloved husband of Irene Scott, father of Jean Taylor, Ottawa, and Scott, of Montreal; resting at the J. P. MacKimmie Reg. funeral home, 660 Main Street, Lachute. Funeral Thursday, Nov. 5, at 1 p.m. from the United Church; interment at Lachute.

IN MEMORIAM

BATES — In loving memory of a dear husband, father, grandfather and great-grandfather, Sandy Bates, who left us so suddenly a year ago, Nov. 10, 1963. — Lovingly remembered by his wife, Mary, and family.

"Softly the leaves of memory fall,
Gently we gather and treasure them all;
Unseen, unheard, he is always near,
Still loved, still missed and ever dear."

CUNNINGHAM — In loving memory of our dear parents, John Cunningham and Charlotte McCullough, who passed away Nov. 2, 1953, and Nov. 5, 1957; also our dear brother, John Raymond (Jock), who died Nov. 20, 1946. — Always remembered by Beatrice, Hugh, Barbara and Gertie.

"To us they have not gone away
Nor have they travelled far,
Just entered God's eternal home
And left the door ajar."

TOMALTY (Wm. H.) — In loving memory of a dear brother-in-law, who passed away Oct. 31, 1963. — Always remembered by Alma and George.

"Some sweet day in that blest morrow
We shall join the happy throng,
We shall see and know our loved ones
We shall sing the glory-song."

VARY (Charles) — In loving memory of a dear father and grandfather, who passed away Nov. 3, 1959. — Always remembered by Albert, Evelyn and boys.

"Gone but not forgotten"

ACKNOWLEDGMENTS

IZZARD — The family of the late Thomas Izzard, Brownsburg, are deeply appreciative of the sincere sympathy, beautiful floral tributes and thoughtful acts of kindness extended during their recent bereavement.

MATTHEWS — The family of the late Dwight Hall Matthews wish to convey their sincere thanks and appreciation to all who have been so kind during their recent bereavement.

SORE FEET RELIEVED with "RENA" Copper and Zinc INSOLES



Many people have been relieved of sore or cold feet, rheumatism and other foot discomforts by wearing these insoles. Made of copper and zinc blades; simply placed inside shoes. Fits any shoe in sizes 3 to 12. Specify size you require. Money Order, or C.O.D. Refunds guaranteed.

Pair 1.95

J. A. RENAUD
752 Rachel St. East, Montreal
— Or —
BEATON PHARMACY
Main St., Lachute
LO 2-5218
HARBOUR PHARMACY
249 Main St., Lachute
LO 2-6202
VILLEMAIRE SHOE REPAIR
458 Main, Lachute
— Also —
PHARMACIE MODERNE
6629 St. André, Montreal
(Distributors Wanted)
N4.18.2c

PINE HILL HOTEL
Jean-Paul Dagenais, Prop.
PINE HILL, QUE.

HALLOWE'EN PARTY
SATURDAY, NOV. 7
$125 IN PRIZES FOR BEST COSTUMES.
Horns, Balloons and Hats.
Stonewall Jackson and Orchestra
Starring GIL HYOTT, Special on SATURDAY and SUNDAY
Welcome to all. Tel. LE 3-4348

"Diary of a Vagabond"

By Dorothy Barker

RECKONED IN MILLIONS

Not only the wheat farmers of the prairies depend vitally on the elements. There is another flourishing agricultural empire out where the west begins that has been known to suffer from the vagaries of the weather. Capricious as nature can be, the Manitoba Sugar Company has chalked up some amazing and gratifying figures in the millions of pounds of beet sugar it manufactures each year, in its Fort Garry plant. This is situated not too far from the heart of Winnipeg's business section.

According to J. S. McDiarmid Jr., secretary and sales manager for this firm that can rightfully take a good deal of credit for diversifying the dedicated wheat farmer's crop pattern, the 1963 sugar beet crop produced several records. Among them, growers under contract to the company in that year, seeded 29,578 acres, 1,859 acres more than the previous record set in 1961.

While a contract assures the company a supply of beets for the factory it also assures the grower a supply of tested seed and fertilizer plus the guidance and advice from experienced agricultural and field staff supplied by the company. This undoubtedly accounts for these interesting statistics: In 1940, 1,169 farmers contracted to cultivate 19,968 acres, a little over 17 acres per farmer. In 1963, 780 growers contracted to seed 31,000 acres averaging 40 acres per farmer.

This is a business that must not only watch the weather barometer with bated breath during the growing season but the financial barometer as well, for the merest fluctuation in the price of sugar could catch the company holding the bag.

The history of beet sugar production reads like an adventure story, even involving Napoleon and the needs of his armies that 'marched on their stomachs'. It is interesting to note that the first Canadian beet sugar processing plant was built in Wallaceburg, Ontario, in 1902. There are six sugar beet plants in Canada producing some 20 per cent of the sugar consumed in this country. Eighty percent of the sugar used in the three prairie provinces is grown in Manitoba and Alberta.

The Manitoba Sugar Company began operations in 1940. Since then it has gone through many stages of research, processing and expansion. One of its biggest selling points is that revenue derived from the sale of its product remains in Manitoba, with almost two thirds of that money going back to the beet growers. I enjoy writing figures in several digits like this — under normal conditions the 30,000 odd acres contracted by Manitoba growers say in 1962, when harvested would make possible the production of 80 million pounds of sugar. Add to the total of the sugar crop the income from the by-products and the amount adds up to $8,000,000! No other crop in western agriculture can produce a crop equal in value to one acre of sugar beets, Mr. McDiarmid pointed out, rather proudly.

I learned while being shown through the factory that nothing is wasted from the manufacture of beet sugar. Not even the steam that vaporizes from the diffusers as the beet pulp is put through presses to remove the water content. This is recovered as distilled water and used again in various stages of processing and as a supply of pure water for the boilers. Some of the beet tops eventually end up as silage or fertilizer and the by-product known as Dried Molasses Beet Pulp is a valuable livestock feed.

The last of my tour of this tremendously interesting plant was to the huge pits where from late August until October the Canadian National Railway dumps carload after carload of beets that have been harvested, topped and put through a process of shaking the dirt from their roots. These are loaded by trucks into the train's cars from farms within a radius of 75 miles from the factory.

U.S. President Johnson re-elected



For Lyndon B. Johnson — overwhelming victory

THIS WEEK AND NEXT by Ray Argyle



The World Sighs With Relief

The re-election of President Johnson is comforting to Canada as well as other countries because it assures stability of government in Washington. This is especially important now, in the wake of recent changes in the Soviet Union and Britain.

Although President Johnson's triumph was never really much in doubt, the campaign carried with it the awful possibility that somehow Sen. Goldwater might end up in the White House. Now that this possibility has been removed, we can get on with the real problem of the day.

The campaign by no means resolved the great issues facing Americans and the peoples of other lands in the 1960s.

It was a dreary campaign, frequently far removed from reality. As one well-worded observation had it, neither Barry Goldwater nor Lyndon Johnson were "able to exalt the nation." The loss of John F. Kennedy seemed all the more acute.

President Johnson, now that he has a clear mandate in his own right, must move forcefully into the field of foreign policy.

Foremost, he must reach a depth of understanding with the Soviet Union's new leaders. At the same time, he will have to formulate a realistic policy toward Asia.

The United States, for some reason, has always seemed incapable of creating a practical policy to deal with Asia.

From the day when Commodore Perry sailed into Tokyo harbor to lay down his "open door" regimen, to the signing of the World War II peace treaty with Japan, the loss of China to Communism and now the guerilla war in South Viet Nam, the U. S. has seemed psychologically incapable of meeting Asians on an even basis.

The war in South Viet Nam is continuing to go badly for the pro-American government here. President Johnson must find some way of getting out of Asia gracefully without encouraging the Chinese to launch further adventures.

A new policy is also required by the United States and its allies at the United Nations. The U-N must be strengthened in its peace-keeping duties, now threatened by Russian refusal to pay peace-keeping costs. The "one-country, one-vote system at the U-N is also going to have to be reviewed to make the world body more closely reflect the true world picture.

Finally, the U. S. is faced with overhauling its approach toward its closest allies, Canada and Britain. President Kennedy's plan for a "grand design" for an Atlantic community needs further study, along with the question of a common market with Canada.

In domestic affairs, the White House will put continued economic prosperity at the head of its must list, along with civil rights and the war on poverty.

The campaign now ended marked the first time in this century that U.S. voters had been offered an extreme conservative candidate by one of the major parties.

The rejection of Sen. Goldwater brings up the question of his future in the Republican party, and the future of the party itself.

There is considerable evidence to suggest that Mr. Goldwater and his small band of right-wingers were never really serious about winning the presidency.

Sen. Goldwater used to talk of "fooling around with this president thing." He must have known he couldn't win, but doubtless believed he could throw enough road-blocks in the way of the administration to slow down its momentum. In this he has failed, and it is good that he has.

Toronto Telegram News Service

APPRECIATION

I wish to express my sincere thanks to relatives and friends for gifts, cards, flowers; also special thanks to the Ladies' Auxiliary of the Legion; the Woman's Auxiliary of the church, the Brownies and the Guides; and all who were of so much assistance to my family during my stay in hospital.

— Mrs. Chas. Nagy

Brighten Your Home FOR CHEERFUL LIVING
SPRED SATIN — GLIDDEN PAINTS & VARNISHES
Paint Rollers, Brushes, All Accessories.
NEWEST WALLPAPER SAMPLES here for your selection.
Glidden
Your Paint Headquarters in Lachute
WILSON & GORDON MAIN STREET LO 2-2777

CAR SLUGGISH?



Let us look into it.
Sparkplugs, battery, engine — whatever's wrong with your car, we can put it right. Drive in for a thorough under-the-hood check-up soon. Count on our skill and experience to save you time, trouble, money!
Free estimates given on every job.
POLLOCK & GRAVES LIMITED
415 Main St. LO 2-2454 Lachute

A&P LOW, LOW PRICES

GUARANTEE: DOUBLE YOUR MONEY BACK
if for any reason you are not entirely satisfied with your Meat Purchase at A&P.

BIG POULTRY SALE!
CHICKEN LEGS & BREASTS choice lb 49¢
CHICKENS GRADE 'A' — FRESH KILLED OVEN READY 2½ TO 3 LBS. AVERAGE lb. 31¢

CHICKEN IN BASKET Choice, Cut-Up lb. 35c
CHICKEN HALVES Neck Removed lb. 35c
CHICKEN QUARTERS Choice lb. 35c
CHICKEN NECKS-BACKS Choice 2 lbs. 19c
CHICKEN WINGS Choice lb. 29¢
CHICKEN LIVERS Choice lb. 39¢
FOWL BOILING—Grade A Fresh Killed, 4 to 5 lb. lb. 39c
TURKEYS Grade A, fresh killed oven ready, 5-10 lb. lb. 49c

Save 14¢
JANE PARKER BLUEBERRY PIE large 24 oz. size 55¢
Regular price 69c

Fancy Quality Red Sockeye SPECIAL!
A&P SALMON ½ tin 57¢

Mom's Margarine 4 1-lb. pkgs. 99¢ Reg. price 2 lbs. 57c—Save 15c
Del Monte Yellow Cling Halves or Slices Peaches 2 28 fl. oz. tins 75¢ Reg. price 41c tin—Save 7c
Del Monte Pineapple-Grapefruit Drink 2 48 fl. oz. tins 75¢ Reg. price 41c tin—Save 7c
Jane Parker Orange or Lemon CHIFFON Cake each 49¢ Reg. price 59c each—Save 10c

FRESH FRUITS AND VEGETABLES
M.D. No. 1 table stock winter keeping
POTATOES 25 lb. bag 79c
Canada No. 1 large cooking ONIONS 5 lb. cello bag 29¢
Jumbo size, Delicious flavour BANANAS 2 lbs. 29¢
No. 1 Florida, Size 96 GRAPEFRUIT 5 for 39c
U.S. No. 1 Fresh Large Green bunches BROCCOLI each 35¢
Canada Fancy Crisp Juicy Macintosh APPLES 5 lbs. cello bag 59¢

A&P FOOD STORES — A&P MEANS DEPENDABILITY
THE GREAT ATLANTIC & PACIFIC TEA COMPANY LTD.
All prices in this ad guaranteed through Saturday, November 7th, 1964.

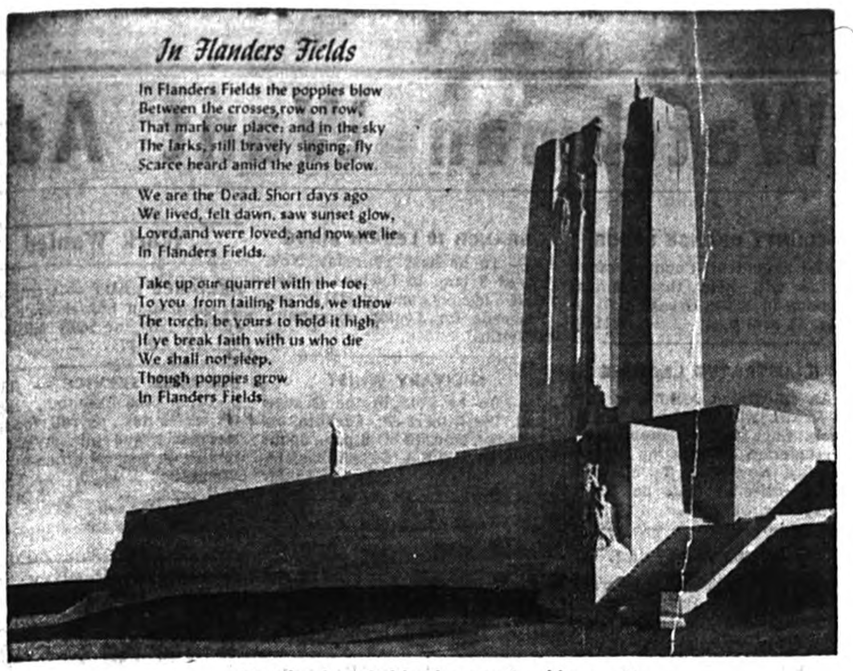

"In Flanders fields the poppies blow . . ."

◇◆◇ Social and Personal ◇◆◇

Mrs. Donald M. Hay and Mrs. Gavin Walker were in Ithaca, N.Y., for three days recently to visit the former's son, Mr. and Mrs. Bob Hay and family.

~

Friends are pleased to note that Gregor Albright has received a promotion from constable to corporal, in the RCMP. Gregor, the son of Mr. and Mrs. Ewan Albright, is now established with his wife and family at the RCMP quarters in Osweken, near Brantford, Ont.

~

Mrs. R. A. Giles returned Monday from a visit in Springfield, Mass., with her recent guests, Mrs. Irene Perry and Mrs. Peter Abbott, who return to England November 13 by ocean liner from New York.

Dr. G. R. Rigby returned home last week from an extensive tour of European countries, in which he also visited capitals behind the Iron Curtain. After addressing the biennial conference of the European Ceramics Society at Brussels, Dr. Rigby made business contacts in Budapest, Bucharest, Athens, Istamboul, Rome, Madrid, and returned by plane from Lisbon to Dorval Airport.

~

Duplicate Bridge

Winning players October 26 at the games of the Argenteuil Bridge Club were — (N.S.) Miss M. Joly, Mrs. E. M. Jones; (E.W.) Mrs. L. T. Porter and Mrs. H. Peverley.

The Bridge Club greatly appreciates the anonymous gift of a 40-cup coffee percolator.

Attended Convention

The Rev. W. L. Hisey, Miss Constance Austin, Mrs. David Brown and Mr. Reg Morrow were in Toronto last week attending the 11th annual convention of the Fellowship of Evangelical Baptists in Canada.

~

Auxiliary "Military Whist"

At the Legion Auxiliary card party on Wednesday of last week, in the Legion Hall, the prize winning players were:

First — Mr. and Mrs. Stanley Dewar, Miss G. Moncrieff, Mrs. D. Dupuis.

Second — Mrs. W. Canning, Mr. Roy Gaston, Mrs. L. M. Gaston, Mrs. A. Starnes.

Door prizes were won by Mrs. D. Ogilvie and Mrs. F. Harland.

Mr. and Mrs. Herb Graves have been in Windsor, Ont., this week, to attend the funeral of the late Mr. Jas. Graves, Jr.

~

Christening

On Sunday, October 25, in St. Simeon's Anglican Church, the infant son of Mr. and Mrs. Bryan Girling received the names Bryan David. The Rev. C. R. Lang officiated. The godparents were Mr. and Mrs. Alan Whittall, of Dorval.

After the baptism a few friends and relatives were entertained at the home of the child's parents.

Choral Society invites singers

The Argenteuil Choral Society, under the direction of Lowell B. Hopkins, is starting rehearsals for the annual Christmas Chorale, and an invitation is extended to any person in the County who is interested in singing.

Practices are held each Sunday afternoon in the Lachute United Church, commencing at 2 o'clock, and it is hoped that all past members and many new ones will be on hand.

Information may also be had from the president, Mrs. Mason Crosby, of Brownsburg, and the vice-president, Mrs. Jas. Armour, of Lachute, as well as from the director.

Diocese president visits C.W.L.

Sister Damien Bernard was special guest panelist at the C.W.L. November meeting, held at l'Ecole Supérieure on Monday night. Mrs. Clinton McGill, and Mrs. Bernard Lowe were also speakers in this panel discussion, under the chairmanship of Mrs. Marcel Gendron.

The Diocesan president, Mrs. Gwyn, of Rosemere, and C.W.L. members from Brownsburg, Rosemere, and City of Two Mountains, united with the Lachute group for this Regional Conference.

Miss Lydia Lowe, president of the Lachute group, welcomed the guests, and conducted a short business meeting.

The Rev. Father Mailloux presented the yearly scholarship award, won by Miss Patricia Reynolds, to her mother, Mrs. G. P. Reynolds.

A report on a successful rummage sale, under the convenership of Mrs. Roland Elkington, was read.

A beautiful fruit cake, made and donated by Mrs. Fred Berniquer, was raffled among those present, and was won by Mrs. Thomas Hall, of Brownsburg. The money is to be given to a student priest.

A delicious lunch was served by the tea convener, Mrs. Fred Berniquer and her committee.



Auxiliary held drawing for Argent'l Hospital

Mrs. Leonard Ayers, honorary president of the Argenteuil Hospital Auxiliary, Horace Lamarche, hospital administrator, and Mrs. Armand Desrosiers, president of the Auxiliary, drew the winning tickets in a drawing which culminated Friday at the J. W. Lefebvre Ltée store.

This oil painting, donated by Mrs. A. C. Straessle, was won by Pierre Massicotte, Lachute. Mrs. Robert Marcil, Lachute, won the soft-drink cooler donated by Jas. P. MacKimmie & Sons Ltd., and the steam-dry iron donated by Boyd's Express Ltd., was won by Edouard Lajoie, Ayersville.

Mrs. K. W. MacGibbon, Auxiliary member in charge of the drawing, extends thanks to the public for their generous support. The proceeds will be used to buy needed equipment for the hospital.

— Marco Studio

CRUISE



THE CARIBBEAN
WITH Canadian Pacific
SIX CRUISES FROM NEW YORK
ON EMPRESS OF CANADA
December 19—15 days February 20—13 days
January 19—16 days March 6—13 days
February 5—14 days March 20—10 days
Giles Travel Agency
Lafleur St., Lachute
(LO 2-2494)

Commercial Printing – The Watchman Press

GO TO CHURCH ON SUNDAY

Anglican Church
REV. C. R. LANG, L.Th., R.D., Rector

ST. SIMEON'S LACHUTE

9.45 a.m. Church School
11.00 a.m. Morning Prayer
The Royal Canadian Legion, Branch 70, will be in attendance.
Visitors are always welcome

ST. GEORGE'S, BROWNSBURG

9.30 a.m. Morning Prayer
10.30 a.m. Church School

CHRIST CHURCH, ST. ANDREWS EAST
REV. WINTER LeCRAS

Remembrance Sunday
11.00 a.m. Morning Prayer
(Mr. T. Hanson)

PARISH OF GRENVILLE
Rev. H. J. COHEN, L.Th., Incumbent
Mr. D. J. Robertson, Lay Reader

Sunday Services

St. Matthew's Grenville
8.00 p.m. Holy Communion
(First Sun. in month only)
11.00 a.m. Morning Prayer
(First, third and fifth)
Holy Communion
(Second and fourth)

Holy Trinity, Calumet
9.30 a.m. Holy Communion
(First, third and fifth)
Morning Prayer
(Second and fourth)

Margaret Rodger Mem'l Presbyterian Church
REV. JAMES ARMOUR, B.A.

9.50 a.m. Church School
11.00 a.m. Morning Worship
2.00 p.m. Brownsburg
Everybody welcome.

Brownsburg United
Rev. T. D. Richards, Minister
Mrs. C. J. Wheeler, Organist
Mr. S. E. Rose, Choir Director

11.00 a.m. Morning Worship
Everyone welcome.

Lakefield Services
REV. CANON C. W. P. BAUGH, Rector

9.30 a.m. Louisa
11.00 a.m. Lakefield

Parish of Mille Isles
REV. HORACE G. BAUGH, Rector

9.30 a.m. St. Sauveur
9.30 a.m. Mille Isles
11.00 a.m. Morin Heights

Brownsburg Pentecostal Assembly
REV. R. E. SOLMES, PASTOR
The Home of 'Dial-a-Message'
(Call LE 3-4834)

10.00 a.m. Sunday School
11.00 a.m. Morning Worship
"ON GUARD"
7.30 p.m. Evangelistic
"CRISIS DECISION"
6.15 p.m. Young People's Service
Visitors welcome.

Lachute United Church
"The Church with the Chimes"
Rev. HAROLD THOMPSON, B.A., B.D.

10.00 a.m. Lachute
Sunday School following church service
11.20 a.m. East Settlement.
Everyone welcome.

People's Church, Lachute
(Associated Gospel Church)
753 Main Street, Lachute
REV. C. W. SORLEY, PASTOR

9.45 a.m. Bible School
11.00 a.m. —
"NEW CURRICULUM"
1. Are there TWO accounts of Creation ?
2. Are there TWO killers of Goliath ?
3. Are there TWO authors of Isaiah ?
Wed., 8.00 p.m. Prayer Meeting

Dalesville Baptist Church
REV. W. LORNE HISEY, PASTOR

10.00 a.m. — Our Bible School
We have classes for all ages. All adults invited to the Adult Bible Class. Do come and bring all your family, beginning this Sunday.
11.00 a.m. Morning Worship
REV. HAROLD KETTYLE
(of Toronto) will preach.
Everyone heartily invited.
Thursday, 8 p.m. Prayer meeting.

Lachute Baptist Church
REV. W. LORNE HISEY, PASTOR

9.30 a.m. Our Bible School, with classes for all ages. All adults invited to the pastor's Bible Class.
7.30 p.m. Evening Gospel Hour
REV. HAROLD KETTYLE
(of Toronto) will preach.
Wednesday 8.00 p.m. Prayer
Everybody welcome.

Maple Avenue Baptist
BROWNSBURG LE 3-4123 REV. G. A. HUNT, B.A., B.D.

9.45 a.m. Church School, all ages
11.00 a.m. —
"GOD'S PEOPLE AT COURT"
7.30 p.m. MORE BIBLE TV
Tues., 4 p.m. Mission Band
Wed. 7.30 Midweek Fellowship
Thurs., 6.30 C.G.I.T.

GRENVILLE 9.30 Service & S.S.

Brownsburg Regular Baptist Church
REV. GEO. HICKS, B.Th., PASTOR

10.00 a.m. Bible School
11.00 a.m. Worship Service
Thurs., 8.00 p.m — Prayer

DEDICATE
GIDEON BIBLES
AS A CONTINUING MEMORIAL
For information, write:
Box 246, Brownsburg, Que.
PLACED IN HOTELS, SCHOOLS, HOSPITALS, PRISONS

Jehovah's Witnesses

Our History-Making Generation

History often seems remote. It may well be to another generation, but not to those who live it. Ours is a history-making generation too, history that will never be repeated because our generation marks the climactic end of the history of vast empires. One international system that has affected the history of governments for centuries has already begun to topple! You should know how and why, and what the outcome will be because it affects your life! Send for and read the fascinating 704-page book "BABYLON THE GREAT HAS FALLEN!" GOD'S KINGDOM RULES!

Send 75c; write at once and you will receive free the booklet "God's Kingdom Rules — Is the World's End Near?" — The Watch Tower, 150 Bridgeland Ave., Toronto, Ont.

An Appeal —

Bible Soc'y fills "this world's greatest need"

Have you ever asked yourself, "What does our troubled world need more than anything else?" If so, what would your answer be? Perhaps you would be inclined to say, "This world's greatest need is peace," or maybe you would say, "The world's greatest need is the equal distribution of the necessities of life, such as food, money, or equal opportunities for all men to make a good and comfortable living.". . But are these things the world's greatest need? No, they are not! The need is vastly greater and deeper than these material things.

The world's greatest need is the message of God's Love, Mercy, and Grace, as revealed in the Lord Jesus Christ, the Saviour of men. He, and He alone, can supply the deepest need of the restless human heart, and bring hope, comfort, peace, joy and full salvation to the hungering, longing human soul. The psalmist has said, "He satisfieth the longing soul, and filleth the hungry soul with goodness.". . Do you know that you can have a part in meeting that need? Do you ask, "How?" The answer is simple. The time is drawing near for the annual meeting of the Lachute Branch of the Canadian Bible Society, which will be held in Lachute Baptist Church on Sunday, November 22, at 7.30 p.m.

The canvassers are already at their work. As they come to your door, please be generous in your gifts for the great work of giving **The Bible, which is the Word of God,** to a lost and needy world full of troubled souls who can only find peace, joy and full satisfaction in obedience to the message of the Apostle, who said, "I beseech you in Christ's stead, be ye reconciled to God." The Bible only, is this message of God to a lost and perishing world.

Last year the Lachute Branch of the Bible Society raised slightly over $1,000 for this glorious cause of bringing God's message of Salvation to fellow men. Can we, dare we, do less this year? God has so blessed us in this land of freedom and luxury — let us in gratitude of heart rise to the occasion, remembering that we have been given the high and holy privilege of being co-laborers together with God, to help supply the greatest and most desperate need of bewildered humanity.

— (Rev.) W. L. Hisey,
President, Lachute Branch,
Canadian Bible Society

Funeral Thursday, former hotelman

The late George Scarborough

George Scarborough, formerly a hotelman in St. Philippe and at Dorion, died on November 1 approaching his 72nd birthday. He resided at 340 Main Street, and is survived by his widow, the former Fabiola Pilon, also his son, J. Antonio Scarborough, of Lachute, and two daughters, Mme Roland Raymond, Lachute, and Mme Jerome Larose, St. Philippe. The late Mr. Scarborough was widely related in this district.

Funeral rites are being held Thursday at 10.30 a.m. from the Menard parlors to St. Philippe parish church followed by interment at St. Philippe.

U.C.W. SPEAKERS

The Rev. John Guy, secretary of the Student Christian Movement at Sir George Williams University, and chaplain to United Church students at McGill — together with Mr. Peter Paris, recently returned from Nigeria — will be guest speakers at the regular monthly meeting of Montreal Presbyterial United Church Women, at St. James United Church in Montreal this Friday morning, November 6.

The Bible Today

Among the Christian literature recently published in Shona by Word of Life Publications, Rhodesia, is a 4,000-copies edition of the booklet "What the Bible Does for the Christian." This is to be followed by "What the Holy Spirit Does in the Christian" and "What a Christian Does for the Lord."

Also just published is the first of a three-volume set of children's books called "Going Through the Bible with Grandmother." In many African homes it is the grandmother who is the source of family history, custom and folk lore.

As the title suggests the series is intended to introduce African children in a systematic way to the great themes of the Bible.

The Scriptures were first published in Shona for the people of Rhodesia in 1898 by The British and Foreign Bible Society.

THE CHRISTIAN SCIENCE MONITOR
Accurate
Complete
News
Coverage
Printed in
BOSTON
LOS ANGELES
LONDON
1 Year $24 6 Months $12
3 Months $6
Clip this advertisement and return it with your check or money order to:
The Christian Science Monitor
One Norway Street
Boston, Mass. 02115
PB-16

PUBLIC ATTENTION!
LUCKY 7
ANNIVERSARY SALE
Starting Friday, Nov. 6

The reputation of Ben Younger Stores is established. "Vive la difference" — means something different from the others.

Ben Younger guarantees all his merchandise. Satisfaction or your money refunded.

A SUIT WHICH GIVES YOU A "PERSONALITY"



Latest style, in wool or silk. To carry the reputation of a well dressed man, see Ben Younger. New fall shades for your selection.

SPECIAL
$59.57
TOPCOATS AND OVERCOATS



Now is the time to take advantage of our Lucky 7 Sale and be outfitted like a real "Gentleman". Come now to see the latest styles and fabrics in men's Topcoats and Overcoats.
Reg. $69.95
SPECIAL $47.87

Greatest Sale ever staged in Lachute area at this time of year.

COME! SAVE up to 70%

Ties
REG. $1.50
Sale
97¢

Sports Coats
REG. $39.95
1 price
$19.97

USE OUR LAY-AWAY PLAN
We agree to lay aside your purchases, for only a small deposit, during this sale.

BEN YOUNGER
570 Main St., Lachute 358 Main St., Hawkesbury

There's Always Good Hunting In The Watchman Want Ads

For Sale, Miscellaneous

Payable in advance.

FOR SALE — National elec. cash register, in good condition. — Phone LO 2-2434 from 9 to 5 p.m. xc

FOR SALE — 40 reconditioned TV sets. — Fernand Larocque, phone LO 2-6304. xc

HOCKEY CLUB — equipment for sale, 15 sweaters; hockey pants and stockings for goaler. — Apply Dupré, LE 7-9724. 1c

PORK
FOR SALE
Government Inspected
35c lb.
SALAISON SAVARIA
216 Bethany St. LO 2-6351
Lachute
N4.2c

For Sale:
New and used furniture at very low prices.
J. Roger Lamarche
Main Street, Lachute
LO 2-2462

FOR SALE
FRONT QUARTER OF
WESTERN BEEF
33c lb.
SALAISON SAVARIA
216 Bethany St. LO 2-6351
Lachute
N4.2c

WHISSELL
Cement Building Blocks
4", 6", 8", 10", 12"
Chimney Blocks — Bricks — Patio Blocks
Cement Pipe of all kinds
Ready-Mix Cement
Whissselltown LO 2-5264
xc

Public Notice

Canada,
Province of Quebec,
District of Terrebonne
No. 54,350
Superior Court

RAYMOND LEGARE, truck driver, R.R. 2, Ste. Scholastique, District of Terrebonne, plaintiff,

— vs —

CLAUDE LECLERC, Esquire, having his regular domicile at the home of his mother, 7279 Drolet Street, City and District of Montreal,

— and —

EUGENE JOLICOEUR, Esquire, residing at 6768 Christophe-Colomb Street, the City and District of Montreal, defendants.

The defendants are ordered by the undersigned Prothonotary to appear in this case at the Prothonotary's office, within a month of the last publication of this notice.

St. Jerome, 20th October, 1964.

— Henri Prevost, QC,
Prothonotary

Mtre. Roger Legarde, QC,
506 Main Street,
Lachute N4.2c

Cars, Trucks for Sale

'53 MERCURY TRUCK — new tires; also GMC '59 Chevrolet truck, semi-panel, semi-station, like new; very good prices. — A. Depelteau, R.R. 3, Lachute; tel. LO 2-6633. xc

'57 BUICK — automatic, 4-door, 8 cyl.; in very good condition. Price $350. — Tel. LO 2-8324.

Miscellaneous

WANTED — $1,700 on 2nd mortgage. Write G-O Box 220, Lachute, Que. xc

RUG SHAMPOOING — Have your rugs cleaned. Work guaranteed, at a reasonable price. Free demonstration and estimate. — Tel. LO 2-2291 or LO 2-9067. 1c

ROOM AND BOARD — at 34 Water St., for two elderly people or two young ladies. — Phone LO 2-5009. 1p

Help Wanted

MANAGERIAL ASSISTANT — Ambitious man or woman to develop as managerial assistant for internationally known company. Capable of earning $6,000 annually. Group insurance and retirement plan based on profit sharing. Write fully stating age, education and phone numbers to — Personnel Manager, C. Lipes, 4955 Carleton Ave., Montreal, Que. N4.2c

For Rent

3-BEDROOM HEATED APT. — to let, with garage, on corner Oak and Main Sts., Brownsburg. Available Dec. 1. — Tel. LE 3-6365 daytime, or LE 3-6849 evenings. xc

DWELLING TO LET — 5 rooms and bathroom, now available. — Phone LO 2-5231 daytime, or LO 2-5680 after 6 p.m. xc

HEATED APT. — to let, 4 rooms, stove and refrigerator supplied. Now available. — Apply Cadieux Jewelry, tel. LO 2-6211. xc

4-ROOM APT. — to let at 269 Main Street, Lachute, now available. — W. J. Deacon, 245 Main Street; tel. LO 2-2664. N11.2x

BROWNSBURG — business premises to let, on corner of three streets, suitable for grocery, restaurant, store, etc.; also three dwellings to let, $20, $35, $40 month, 220 wiring; furnished if desired, very well located. All now available. — Tel. LO 2-5468. xc

WHISSELLTOWN — dwelling to let, 3 large rooms and bathroom, hot water, 220 wiring, now available; also grocery store for sale or rent. — Tel. LO 2-2294. xc

SMALL UPPER DWELLING — 4 rooms and bathroom, hot water supplied, large verandah, on Barron Ave., near Main. Rent $40. — Tel. LO 2-2491 or LO 2-5655. xc

323 BEDARD BLVD. — Upper and lower dwelling to let, 4 rooms and bathroom, rent $45 month. Both now vacant. — Tel. LO 2-2929. xc

3½-ROOM HEATED — dwelling to let, furnished if desired; also 5-room self-contained house at 55 Main St., rent $28 month. — Tel. LO 2-4067 or LO 2-6493. xc

DWELLING — to let at 163 Bethany St., 2 rooms and bathroom; now available. — Tel. LO 2-4184. xc

1½-ROOM HEATED APT. — to let, with stove and refrigerator supplied, now available. — Tel. LO 2-6221. N11.2p

LOWER HEATED DWELLING — 5 rooms, to let at 388 Main St.; elec. range, hot water supplied; partly furnished if desired; also garage. — Phone LO 2-6494 or LE 3-4318. 1c

GRENVILLE BAY — facing McIntyre garage, dwelling to let, 5 rooms and bathroom, $35 month. — Apply Leon Lemay, 2207 Dorchester West, Montreal; tel. 933-5612. 1p

HEATED DWELLING — to let at 232 Bethany Street, 4 rooms and bathroom, hot water supplied; now available. — Phone LO 2-6535. xc

5-ROOM HEATED — apartment month. Immediate occupancy. — Tel. LE 3-4868. 1c

For Rent

APARTMENTS — to let, partially or fully furnished, or non-furnished. Thermostatically controlled, heat and hot water supplied, water and electricity supplied, electric stove and refrigerator, Venetian blinds; several with wall-to-wall carpets; also modern television connections each apartment, large lawn and shade trees, janitor service, garbage removal, incinerator, and all modern conveniences. Near Golf Club. By the week, month or year. Bachelor or one bedroom available now, others later. Very moderate rentals. Apply Domaine Martine Ltée, formerly Cottingham Apartments, tel. LO 2-9002, LO 2-8332 or LO 2-4945. xc

HEATED DWELLING — to let at 244 Princess Street, 5½ rooms, hot water supplied. — Tel. LO 2-5134 after 6 p.m. xc

GARAGE TO LET — suitable for winter storage for 2 autos, or 1 auto and boat; one mile east of town, Hwy. 41. $50 the season. — Tel. LO 2-6914. 1p

TO SUB-LET — in Brownsburg, 5½-room apartment, rent $45, plus garage. Available Dec. 1. — Tel. LE 3-4856. 1c

Business for Sale

BUSINESS FOR SALE — licensed grocery and butcher shop, with all stock and equipment. — Phone LO 2-5155. xc

For Sale or Rent

FOR SALE OR RENT — large 8½-room brick split-level, located in Dalesville. Oil-heated, with attached garage and fireplace. This spacious property is now available due to the owners moving to Toronto. — Phone LE 3-4149. xc.x

1½ MILES FROM LACHUTE — house for sale or rent, furnished if desired, 5 rooms and complete bathroom, heating system, private garage, quiet spot, all conveniences. Available when tenant requires, or for sale at reasonable price. — Tel. LO 2-6633 after 6 p.m. xc

KILMAR — 5-room bungalow for sale or rent. — Phone MElrose 2-3925. N4.2c

BROWNSBURG — on St. Paul St., small house for sale or rent; good terms. — Phone LE 3-4419 (absent Friday evening to Sunday, incl.)

For Sale or Rent
Houses — Businesses — Summer Cottages etc., in Lachute and vicinity. Easy terms. Nice building lots ready to build, 5 years to pay. Apply —
J.-A. Tessier
228 Barron Ave., Lachute
Tel. LO 2-5511
xc

Properties for Sale

SUMMER COTTAGE — for sale at Lake Louisa, large lot, beautiful site. — Apply Maurice Lafleur, Brownsburg; phone LE 3-6566. N11.3p

FOR SALE — in McGibbon Development, 3-bedroom bungalow, large living room with fireplace. — Phone LO 2-6058, after 6.30 p.m. xc

LOTS — for sale on the inlet to Lake Sir John. — For information write or phone to Mrs. T. A. Richardson, 2740 De Repentigny Ave., Apt. 2, Montreal 5; tel. 259-9202 after 6 p.m. 1c

7-ROOM HOUSE — for sale, located at 283 Park, Brownsburg. Price $14,500; call for appointment — LE 3-4620. N11.2c

7-ROOM — self-contained house for sale on Maple Ave. South, Brownsburg. — For information call LE 3-6660, after 4.30 p.m. 1c

LACHUTE COMMISSION SALE
Route 8, Lachute
Friday, November 6, at 1 p.m.:
Approximately 75 head of horses, including especially mares in foal.
— D. G. Simon, prop.

COMING EVENTS

Notices of Entertainment, Concerts at Meetings, etc., 20 cents per line each insertion. Minimum $1; if billed $1.25. Payable in Advance.
Deadline, TUESDAY noon.

WHY NOT START YOUR CHRISTMAS SHOPPING EARLY?

This coming Saturday, Nov. 7, St. George's Church, Brownsburg, will have some very interesting, beautiful, practical and reasonable gifts for sale. Be ahead of the game this year! 1p

SQUARE DANCE

Come, old and young; come one and all, to a real hoe-down in Louisa Hall, Saturday night, Nov. 7. The L.O.L. Boys ask you please to remember — you step to good music, Hal Hutton and the Happy Hustlers. Admission 75c. N4.2c

BINGO

— At the Knights of Columbus hall on Thursday, Nov. 5, at 8.30 p.m. under the auspices of the Union Members' Local 346, Lachute. Admission (15 games) $1. Everybody welcome. 1c

COUNTY ORANGE LODGE

The Argenteuil County Orange Lodge will hold their annual meeting in Avoca Orange Hall on Nov. 14 at 8 p.m. N11.2p

ILLUSTRATED LECTURE

An illustrated lecture on life in Mexico will be given by Miss Leola Caya in the Brownsburg Presbyterian Church on Friday evening, Nov. 6, at 8 o'clock. A silver collection will be taken. Everybody welcome. 1p

CHRISTMAS BAZAAR

— To be held at St. George's Anglican Church, Brownsburg, on Saturday, Nov. 7, at 3 p.m. N4.2c

HARD TIMES DANCE

— On Saturday, November 14, in the Avoca Community Hall. Music by Harold Hutton. Admission 75c. N11.2p

CDN. CANCER SOCIETY

The monthly meeting of Lachute branch, ladies' dressing service, of the Canadian Cancer Society, will be held at the Society's headquarters in the Court House, Grace Street, on Tuesday, Nov. 10, at 3 p.m. 1x

BRANCH 70 LEGION BINGO

— To be held Thursday, Nov. 12, at 8 p.m. in Lachute Legion Hall. Jackpots and special prizes. Proceeds for Legion community activities. xc

MILITARY WHIST

— To be held in the Orange hall, 138 Gilbert St., Lachute, on Tuesday, Nov. 10, at 8 p.m., sponsored by L.O.B.A. 943. Admission 75c. N4.D2.p

ADVANCE NOTICE

A Valentine turkey supper is planned for Wednesday, Feb. 10, 1965. Please reserve this date. — St. Simeon's Church W.A. 1c

Female Help Wanted

HOUSEWIVES & MOTHERS — Lucrative part-time work available in prestige business. School, church or community work helpful. Excellent earnings if accepted. Please write stating age, education and phone number to — Personnel Manager, C. Lipes, 4955 Carleton Ave., Montreal, Que. N4.2c

Use Watchman classified ads.

Work Wanted

RELIABLE LADY — wants work as companion housekeeper to an elderly lady, or baby sitting. — Tel. LO 2-2377. 1c

BUSINESS SERVICE — full or part-time bookkeeping, income tax, sales tax, payroll for small businesses and all services pertaining to general office work. — Write Box EM-220, The Lachute Watchman. N4.2c.1x

Livestock, Poultry, Pets

TOP PRICES PAID
for
HORSES FOR PACKING PLANT
Highest prices paid for injured or dead horses or cows. Please telephone collect, immediately. Day or night. Our truck will remove animal.
Phone Hawkesbury MElrose 2-2126 or 2-2222
ARNOLD FARMS LIMITED
Grenville, Que.

3 NEW WAYS TO GO INTO YOUR OWN BUSINESS

Western Tire & Auto Supply is pleased to announce 3 new ways for you to go into business for yourself as an independent Western dealer.

These 3 new plans have been introduced to meet the lower investment requirements of small to medium sized communities. Now you can join Canada's most progressive automotive chain for less than half the investment previously required.

HERE ARE THE 3 NEW PLANS

(1) COMPLETE FRANCHISE —
Now you can own and operate your own complete-line Western store with a minimum investment of only $15,000.00. Western's complete-line stores carry a wide range of top quality products including automotive supplies, sporting goods, hardware, paint, toys, housewares, etc.

(2) AUTOMOTIVE FRANCHISE —
You can now obtain a Western Franchise to handle just our automotive lines. Ideal for those presently operating a licensed garage, or service station with garage facilities. Minimum investment $6,000.00. For those not presently in the service station or garage business, minimum investment $10,000.00.

(3) CONVERSION FRANCHISE —
If you presently operate your own automotive or hardware, business, arrangements can now readily be made to convert your operation to a Western outlet. Depending on your present inventory this can be accomplished with little or no investment.

HERE ARE SOME OF THE ADVANTAGES YOU GAIN AS A WESTERN DEALER...

- Exclusive Territory
- Co-op Advertising
- Merchandising Guidance
- Management Guidance
- Store Planning
- Inventory Control
- Consumer Credit Plan
- Minimum Bookkeeping
- Incentive Bonus
- Group Insurance

Join the more than 120 independent dealers now prospering under Western's PROVEN SUCCESS PLAN! Take advantage of our multi-million dollar purchasing power which enables you to sell profitably at the most competitive prices.

For further information write, phone or wire NOW. There is no obligation, and all inquiries will be held in complete confidence.

Franchise Development Department,
Western Tire and Auto Supply Limited,
46 Alie Street, Dollard des Ormeaux,
Montreal, P.Q., Phone: 684-6926 N11.2c

USE THIS FORM *for Classified Ads*

THE LACHUTE WATCHMAN
P.O. BOX 220, LACHUTE, QUE.

Put only word, abbreviation or group of figures in each box.
Price of your ad is shown at the right of the last line used.

CLASSIFICATION .....

					PRICE
					OF YOUR
					AD UP TO
					HERE
					ONLY 1.00
					1.20
					1.40
					1.60
					1.80
					2.00
					2.20
					2.40

NOTE: Births, Marriages, Deaths, In Memoriams (also Engagements, in social column if desired), minimum $1.
Add 10c a line (six words) for In Memoriam verses.
For Coming Events, allow lines for headings in capital letters.

This will not be printed unless included above.

Advertiser's Name ..... Phone .....
Address .....
Amount Enclosed .....

Additional charge if billed. Above rates are 'Paid in Advance'.
For straight classified advertising only; additional if displayed.
Add 25c extra if requiring Box Number for replies.

FOR REALLY FAST RESULTS
USE CLASSIFIED ADS IN

THE LACHUTE WATCHMAN

The Lachute Watchman

LACHUTE, QUE., WEDNESDAY, NOVEMBER 4, 1964 SECTION 2; PAGES 7 - 12

EDITORIAL PAGE

"Lest We Forget"

WE ARE approaching the 46th anniversary of Armistice Day, 1918, the 20th Remembrance Day since the end of World War II. It is the day each year when we devote special thought to the dead of two global wars — they who, after their fashion, believed that personal liberty is the essence of human dignity and human happiness.

Let this province not confuse the issue, let our nationalists not forget: Imperialism was never the impelling force behind Canada's participation in the wars for freedom. It was the love of liberty and justice that inspired our sacrifice; if imperialism was a major force in bearing arms against aggression, still Canada's ideal was not an Empire; it was the freedom of oppressed peoples and of overridden states.

Those who gave their very lives for this ideal deserve, at least, a clear conception of their motives. . . From loyal Canadians they will receive much more — a timeless tribute to their memory. Before cenotaphs of the free world, heads are bowed in reverence and affection — and (we believe) in selfless rededication to the aims for which they bravely died.

How bravely, let these lines recall, written by a veteran of Vimy Ridge:

"— Men with graying hair, or none at all,
Will marvel how they live to tell the tale;
Each one will speak of buddies who have gone,
Who stood beside them in that stirring game,
Who started out upon that misty dawn,
Then went to glory in one burst of flame;
And fighting men will lovingly recall
The names of those who bravely led the way,
Who were the first to storm that fortressed wall,
And strode in front of them that valiant day;
Living or dead, they walk beside us still,
And we will not forget their courage high,
Which took us through to break the foeman's will,
And wrote a story that will never die."

Ombudsman for Canada?

IT IS ESTIMATED that members of Parliament receive a total of about 50,000 complaints a year from individuals who feel they have been wronged in one way or another.

Assuming that they do their best to bring reasonable complaints to the attention of the proper authorities, it's obvious there are bound to be delays because of the large number. . . And the people asked to investigate don't always do their job to the satisfaction of the person who complained.

All of which suggests there might be a better system for helping people who think they have been dealt with unfairly by some official body.

New Zealand thinks it has the answer. Several years ago it appointed an ombudsman. His name is Sir Guy Powles and his job is to check on misuse of administrative authority and to investigate complaints of bureaucratic injustice. Ombudsmen are also employed in Norway, Denmark, Sweden and Finland.

A House of Commons committee in Ottawa is considering whether such an office should be set up in Canada, and seems likely to recommend that the government bring in legislation at the next session of Parliament.

Sir Guy appeared before the Committee and made a strong case for the ombudsman. Prof. Donald Rowatt of Carleton University, author of articles and books on the office, also supported the proposal to appoint an ombudsman here.

One of his arguments was that Canada needs such an office because, he said, it has done less than other democracies to provide its people with procedures for obtaining redress against bureaucratic injustice.

Representatives of all parties in the Commons have spoken in support of the idea, and if the government does in fact bring in a bill, there's a good chance it will pass.

The only question seems to be whether an ombudsman could work effectively in a country of 19,000,000 that is as spread out as Canada. After all, it has been tried only in relatively small nations thus far. Perhaps the answer lies in also having ombudsmen for each of the provinces. In this line, Ontario has been given a royal commission on human rights the task of considering the need for such an institution.

And, as Sir Guy Powles suggested, there might be value in having MPs continue to receive the complaints from the people, turning over to the ombudsman only those appearing to deserve action.

"Creeping paralysis"

MUSCULAR DYSTROPHY, known formerly as "creeping paralysis", is a so-far incurable affliction that paralyses the voluntary muscles of the human body. It can affect anyone, but is especially serious where children are victims, in which cases it is almost invariably fatal.

About 20,000 Canadians in all walks of life are associated under the banner of the Muscular Dystrophy Association of Canada. They raise money for medical research, and attempt to make life more comfortable for those already stricken by the disease. They are organized for the most part into chapters across the country, and work closely with members of Canada's fire departments — in many cases pledged to support MDAC until the disease of muscular dystrophy is eliminated.

The organization invests almost $400,000 annually in medical research; its research program is second in size only to those of the heart and cancer associations. The problem medical scientists face is difficult, but already their investigations have increased our understanding of muscular dystrophy and have made significant contributions to the data of basic medical research.

The Muscular Dystrophy Association appeals to the public in its annual campaign November 8 - 14.

Doubts on Quebec's steel "experiment"

"THE QUEBEC experiment in establishing a basic steel industry will not be a success unless the day of miracles is not over.". . . In these terms the Fort Erie Letter-Review casts doubts upon the future of Premier Lesage's proposed steel complex.

The Quebec government (the writer continues) would have to discourage imports of steel into that province from other provinces if a new steel industry were to be able to compete with steel from outside. Customs duties on steel or any other commodity imported from one province to another are specifically prohibited under the British North America Act. It is doubtful if the Quebec government under Mr. Lesage, or any government with nationalist sympathies, would be able to direct enough business to a new steel company to enable it to survive on anything like profitability or a break-even with costs. Free trade across interprovincial boundaries is an essential to continuance of Confederation. A lack of free trade across interprovincial boundaries even for government purchases would end in economic disaster for any provincial governmen that sought to protect its own.

Knowing each other better

CLOSE RELATIONS between the British Broadcasting Corporation and the Canadian Broadcasting Corporation are playing a significant part in keeping people of both countries up-to-date with current events.

This past month has afforded a good example of the two-way co-operation from which both nations benefit: while the CBC were assisting the BBC in their coverage of the Royal Visit similar assistance was being given in London in connection with the CBC's coverage of the British General Election.

Two-way traffic in television film programs between the two countries is also noteworthy. During 1963-64 Canada bought a total of 548 BBC TV programs, representing an increase of 27 per cent over the previous year. Likewise, a number of major CBC films are shown in England, notably in recent times the prize-winning "Open Grave" — which aroused as much controversy across the Atlantic as it did here.

The Lachute Watchman and Ottawa Valley Advocate

— Established 1877 —

SUBSCRIPTION RATE PER YEAR: CANADA, $3.00, U.S.A., $4.00, OVERSEAS, $4.00

MEMBER OF CANADIAN WEEKLY NEWSPAPERS ASSOCIATION

(Authorized as Second-Class Mail, Post Office Department, Ottawa).

PUBLISHED AT LACHUTE, QUE., EVERY WEDNESDAY, BY GILES PUBLISHING HOUSE LTD.

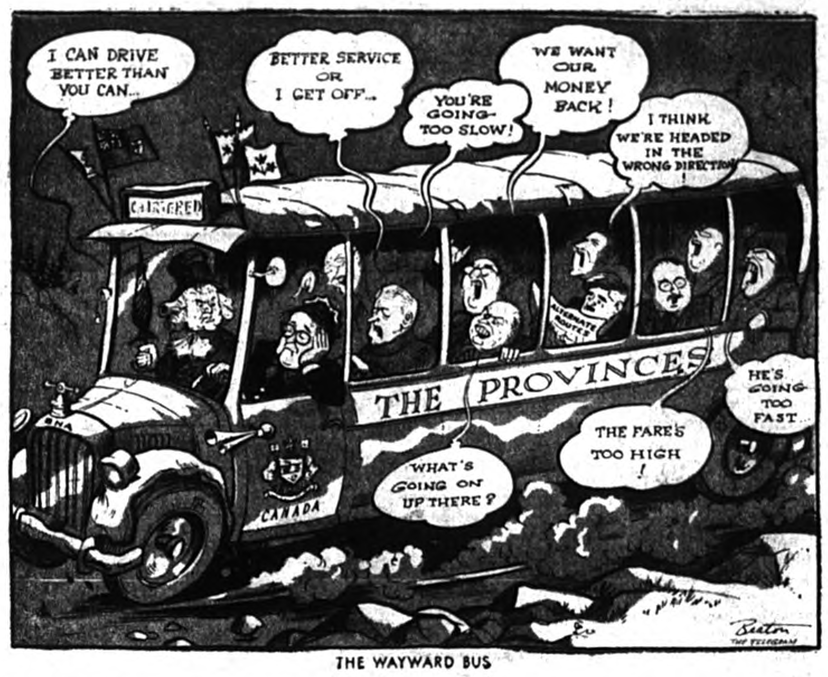

THE WAYWARD BUS

OVER THE YEARS *With Lachute Watchman*

85 YEARS AGO

November, 1879 —

Apples are now selling on the market at $3 a barrel.

Hoops are coming into fashion again; hoops are things put around women to keep them from bursting with vanity.

Mr. J. C. Wilson has had an engineer taking levels and laying out the site for his paper mill; construction work will begin early next spring.

The proposed new Methodist Church has been abandoned. Members consider the services held Sunday mornings in the present church and in Olivet Hall, are in the best interests of the congregation.

50 YEARS AGO

November, 1914 —

Mayor F. Paquette and Secretary John Rice were in Quebec this week, and received a cheque to pay contractors for current road improvements.

Mr. J. R. Parris, treasurer of the Patriotic Fund, announces $2,584 now collected. The committee will open an active campaign in order to supply the local Red Cross with funds to purchase sewing and knitting materials.

Mr. Alex Bradford has remodelled his workshop on Barron Avenue and converted it into a garage for general automobile work.

Louisa — Mr. Watchorn is busily cutting logs, and Mr. Creswell is getting along splendidly with his new house.

25 YEARS AGO

November, 1939 —

Winners in various classes at the fall plowing match were — Boys under 16, Donald Bradley; two-furrowed plows, John Hadley, Jr.; tractors, Simon Wilson; teams, Earl Stone. . . Judges were — Robt. Leishman, Lachute; Oscar Charbonneau, St. Benoit; Donald Cumming, Lancaster; Prof. Heimpel, of Macdonald College; Sam Morrin, of Ste. Scholastique. . . Officers of the Plowmen's Association this year are Geo. Hay, pres.; Amedée Maisonneuve, vice-pres.; Alex Bothwell, sec.

The fifth annual meeting of the Argenteuil Historical Society was held in St. Andrews East town hall, with Dr. H. B. Cushing as president and Miss B. Robertson as secretary.

One of the tragedies of Poland was the prompt wiping out by Hitler and Stalin of its Boy Scout organization of 130,541 boys and leaders.

The third annual Hallowe'en masquerade sponsored by Lachute 100 Club was held in the Auditorium, with Lowe's nine-piece orchestra in attendance.

Visit "The Spinning Wheel" Tea Room, Main Street, Lachute. (Advt.)

Contract has been given for a new dial telephone exchange in Morin Heights, according to J. J. Morrin, Bell Telephone manager for this district.

Of Many Things

By Ambrose Hills

THE LITTLE MAN SHOULD YELL

Once upon a time organized business put up a good fight against excessive taxes. The Canadian Chamber of Commerce and the Canadian Manufacturing Association made strong representations on behalf of all taxpayers, large or small.

They did not carry enough weight.

Farm groups and consumer groups did not support them. Neither did the individual Canadian — those of us who are not organized. We did not write to our Members of Parliament. Indeed, many of us did the opposite. We encouraged the various governments to spend. We kept asking for more services.

I notice that the business community is now fighting its own battle. I believe they feel that if the little guy is not interested enough or smart enough to press for tax reductions, why do the fighting for him? Instead, business can tend to its own knitting and ask for Corporate reductions and a wider tax base. If the little people insist on all these services, might as well let them pay for it. At least let them know they are paying by making the taxes direct.

I think it is time we unorganized people did some grousing. Each of us ought to tell the politicians to cut out the heavy spending. It is a time for consolidation of the gains made. The cost of living will keep on going up unless we do. Unless we are prepared for that, the little man should yell as loud as he can.

AFFECTION

Of all earthly music that which reaches farthest into heaven is the beating of a truly loving heart.

— Henry Ward Beacher

SUGAR AND SPICE

by Bill Smiley



She's Everything But Patient

I get a few fan letters. About half of them are from dear, sweet, intelligent people who tell me they read the column faithfully, and like it.

About a quarter of them are from mutton-headed, wrong-minded, opinionated people who read the column faithfully and disagree with my politics, language and philosophy. The other quarter is made up of frantic chairmen of the program committees for various service clubs, wanting to know if I'll speak to their group on July 14th.

The answer to the last one is always no. I spoke to a service club once, and swore I'd never do it again. I have never had such an ignorant audience.

After spending a week prepaing a speech, and driving fifty miles on a winter night, after a hard day's work, I was asked anxiously by the president if I could "keep it down to ten minutes or so."

About half the members were half-oiled and two or three went to sleep while I was being introduced. This is about standard. The president and secretary kept looking at their watches. Before the ritual "thank you" eight or ten members had slunk out. The president apologized, "they hafta go curling."

The minute the vote of thanks (in which the mover called me Mr. Wiley, the famous columnist) ended, the club came to life with tigerish intensity, and I sat there listening for three-quarters of an hour to them quibbling about whether they should spend fifty bucks on a donation to boys' hockey, which would get them a picture and a half a column in the local paper, or twenty-five bucks on a donation to a scholarship fund, which would get them a paragraph. Guess which won.

However, as you have long since guessed, this experience has nothing to do with what I'm going to talk about. What I started out to say was that we had a switch this week. My wife got a fan letter.

It was a lovely letter—warm kind, friendly, intelligent, and utterly mistaken.

In part, it reads, "I'm sure you must be a very patient woman and a very happy one, as I think I can tell from your husband's column he is a happy and contented man, and this is mainly all a wife needs to be happy herself. Perhaps?"

Bless you, dear lady, for that "perhaps". There's still hope for the reading public.

My wife is about as patient as Henry the Eighth, about as happy as Hamlet.

She's a good kid, basically, but it's been a long time since she was on base. Or even knew what innings it was.

At least once a week, she's so depressed she says, "I just feel like jumping off the dock." I reply, "So who's stopping you?" She, old Patience, bellows, "You'd just love that, wouldn't you? You'd go right out and get married to some young flibbertigibbet who couldn't keep you in line." And so on.

She think she's smarter, financially, than the president of the Bank of Canada. But she never has any change for the milk bottles.

She claims she's so neurotic she can't sleep a wink, ever. I take her to a movie, she falls asleep in eight minutes, and it takes the combined efforts of me, the ticket taker, and the manager, to get her out of the theatre when it closes.

Last week she wanted to go to Africa and teach all the kids in the Congo how to play the piano with the proper finger movements. Next week she'll be bawling hell out of me because I haven't been bawling hell out of the kids about something or other.

Happy? No. Patient? It is to laugh. Interesting? Si. Attractive? Si. Nutty? Naturally. And perhaps that, dear lady fan, is why her husband is, as you put it, "a happy and contented man." Oy!

Toronto Telegram News Service

Things 'n Stuff

By Walter Henry Jackson

WHERE THERE'S SMOKE THERE'S FIRE

Isn't it funny how some incident that happened many years ago will suddenly, for no reason at all, reappear in one's memory.

A few days ago I recalled a most trivial incident that took place about 1940, that puzzled my friend Leslie Dalvine and me but afterwards gave us a good laugh. We were driving in the neighborhood of Stanstead on a combined business and pleasure trip. In Sherbrooke, on a Saturday in May we bought some loose raisins and shelled walnuts for emergency rations, for we intended to fish on Sunday, probably at some place where there were no restaurants. . .

On the Monday, returning via Ayer's Cliff, we smelt smoke while driving. It had a suggestion of burnt sugar and presumed it came from some farmhouse. But the smell persisted. Something in the car was burning! Leslie was smoking but this was no tobacco smoke. I stopped the car. We got out and inspected the rear seat, under the seats, and under the car. Everything seemed to be in order. Then Leslie noticed his cigarette, and the mystery was solved. A single raisin had got in with his tobacco and he had rolled it into the cigarette! When the fire hit it, it swelled up like a Christmas pudding!

Which goes to show that there is a material explanation for every puzzling situation, and also shows that the most trivial and long-forgotten event is permanently stored away in some remote brain cell, not to be recalled at will, but to snap into focus by itself, any old time!

Be seein' ya!

— Uncle Walt



Legion Poppy Days
November 5 - 6 - 7

BUSINESS CARDS

MAC E. WALKER
INSURANCE
Residence, Telephone LO 2-2536
Office Telephone LO 2-5474
Main Street — Lachute

JONES INSURANCE INC.
Chartered Insurance Brokers
103 Bethany Street Tel. LO 2-426

LINTON ARMSTRONG
REAL ESTATE
Chartered Insurance Broker
723 Main Street Tel. LO 2-5005
LACHUTE

STANLEY W. RODGER
GENERAL INSURANCE
Representing:
Alliance Assurance Co. Ltd., of London, England.
Lachute, R.R. 2 Tel. LO 2-5883

GEORGES RAYMOND
PLUMBING — HEATING
OILBURNERS
Licensed Master Plumber
49 Bellingham LO 2-6002

PROFESSIONAL CARDS

LEGAULT & PAQUIN
BARRISTERS & ADVOCATES
Guy Legault, B.A., L.L.B. J.-C. Paquin, B.A., L.L.L.
597 Main Street LACHUTE Telephone LO 2-2484

Mtre. ROGER LAGARDE, Q.C.
Former Bell Telephone Office, Main Street, LACHUTE Telephone LO 2-6116
LAWYER & ATTORNEY

W. M. C. STEEVES, B.A., B.C.L.
LAWYER
189 Brownsburg Road Tel. LO 2-5533

VICTOR BARRE, Q.C.
LAWYER
Professional Building Tel. LO 2-5958
446 Main Street Lachute, Que.

FRANK S. BOYD, B.A., B.C.L.
LAWYER
491 Victoria Square Montreal, Que.
Phone: (Bus.) 866-4421 (Res.) 695-1016

VALOIS & VALOIS
NOTARIES
The late J. E. Valois Simon Valois, L.L.B. The late Gaston Valois Richard Valois, L.L.L.
Bethany Street LACHUTE Telephone LO 2-4491

JACQUES E. BEAUDOIN
NOTARY — NOTAIRE
Depositor of the late J. F. Lavigne's notarial papers.
Main Street LACHUTE Telephone LO 2-5616

NOEL CAMPEAU, B.A., LL.L.
NOTARY
554 Main Street LACHUTE Telephone LO 2-5443

B. MASSICOTTE
O.D., B.A., LSc.O.
DOCTOR OF OPTOMETRY
Hours: 10-12 — 2-5 — 7-8
Thurs. Office Closed — Sat. 10-1.00
Mon., Wed., Fri. — 7-8 p.m.
Tel. LO 2-2888
554 MAIN ST., LACHUTE

A. R. MOORE
CHARTERED ACCOUNTANT
Lachute, Que.
48 Mountain View Tel. LO 2-6221

W. J. T. ADAMSON & CO.
CHARTERED ACCOUNTANTS
620 Cathcart Street MONTREAL Telephone 861-9778

ROLLAND A. MORIN
CHARTERED ACCOUNTANT — COMPTABLE AGREE
Above Beaton's Pharmacy, Main Street, LACHUTE Telephone LO 2-4161

QUEBEC LAND SURVEYOR & FOREST ENGINEER
J.-Arthur Lafrance, B.A., Q.L.S., F.E., C.C.
356 Bedard Blvd. LACHUTE Telephone LO 2-4012

CUSHING, SMITH & CO.
4635 Sherbrooke St. W., Montreal 6 WE 3-6732
CHARTERED ACCOUNTANTS
Lachute Offices Manager — John P. Ferrer, C.A.
552 Main Street Lachute LO 2-4107

JACQUES M. HEBERT
P.O. Box 353, Lachute, Que. Tel. LO 2-6398
CHARTERED ACCOUNTANT
3175 Lacombe, Apt. 3 Montreal, Que. Tel. 739-4559

JAN OZERS, P.Eng.
CONSULTING CIVIL ENGINEER
Construction Surveys — Estimates — Reports
Construction Supervision — Contract Disputes — Arbitration
Pointe au Chene, Que. Tel. Montebello 468 3-2871

R. A. WHEATLEY, O.D.S., L.D.S., R.C.S. (Eng.)
DENTAL SURGEON
15 Main Street Tel. LE 7-3824 St. Andrews East, Que.

Country Notebook



By WALKER RILEY,
Macdonald College

We have had an item on beef for the past two weeks. And at the risk of going overboard on the subject, here is another. Let's just call it a series.

But I had no sooner sent the "Notebook" off to press last week when a very interesting report came to my desk. It forecasts that by 1980 Canadians will be consuming, in total, just **twice as much beef!** And 1980 after all is only sixteen years away. It is worth a moment to think about it.

Who will raise the extra 2½ million slaughter animals? Where will we find the extra 11 million acres of land for forage production, an area almost equal to all the improved land in Quebec? Who will finish these animals? Where will the calves come from?

The report doesn't attempt to answer these questions, but it does make some predictions which may help individuals fit themselves into the picture. It assumes such things, of course, as that no atomic bomb will have dropped, that we will still want to eat beef and can pay for it, and that we won't yet be drinking soybean milk.

Here are the highlights:

— In 1980, population of Canada will be 27,000,000.

— Each Canadian will eat 95 lbs. beef and veal —an increase of 24 lbs. (U.S. citizens now eat 100 lbs., Argentinians 200 lbs. per year.)

— 2.3 Million more slaughter animals needed.

— 7.9 Million more beef cows.

— Dairy cow numbers will not change.

— Therefore, total veal consumption will remain steady. Per capita consumption will drop to 5 lbs.

— Slaughter cattle will go to market a month sooner but slightly heavier.

— No significant change in exports or imports.

— 11 Million more acres needed for forage.

— 4 Million more acres needed for grain.

The full report is in the August issue of the Economic Analyst, a publication of the Economics Branch, Canada Department of Agriculture. If you want a copy, I assume you can get one without charge by writing for it to the Ottawa address. The significant thing to me is that dairy cow numbers will not change, but beef cows will more than double.

* * *

Last week, I was wondering where all the dairy bull calves went. This same report gives a partial answer. There are three million dairy cows in Canada. One million calves go for veal each year. Allowing for a calf crop less than 100%, for half being heifers, it looks as if almost all the bull calves end up as veal.

What would happen if half these bull calves were raised as beef steers instead? It would take care of one quarter of the forecast increase in demand. It is worth a thought as a second enterprise on a dairy farm?

* * *

Now, just to be impartial, let's talk about milk. At the annual meeting of the National Dairy Council, president J. M. Hartwick had this to say:

"This year in Canada we will not produce sufficient milk to meet domestic and export demands for dairy products; by the beginning of the new dairy year, all surplus stocks will have been depleted and we will have only sufficient stocks on hand to meet immediate pipeline demands."

Pin this up on the milk-house wall for encouragement.

* * *

If you use a chain-saw around the farm, and have a lot of small stuff to cut up, here is an idea from the Tree Farmers' Guide. It's reported to be a 100% success.

"It involves attaching your chain-saw to the end of an easily constructed saw-bench, and thus operating the saw with one hand to cut up small dimension hardwoods into fuelwood. The stick of hardwood can be shoved along with the other hand.

"Use a 2" by 8" plank, four feet long, with four 1" x 4" legs to make a bench 26" high. The chain-saw is fastened to the edge of the plank near one end, by two brackets of strap iron to hold the lower side of the wrap-around bar of the saw to the bench. The saw can then be pivoted up and down with the right hand while feeding it with the left. The device can be taken anywhere into the woods, preferably along side a truck-road where the cut-up fuelwood can be thrown into a truck without further piling or handling.

"You will be amazed at the amount of fuelwood you will cut in an hour or two with this device. It avoids more expensive equipment in the form of a tractor power-take-off, or pulley drive with a cut-off saw table and circular saw, so common around our farms a few years ago."

Fall field day this Saturday at College woodlot

The construction of a "Pond in a Hurry" will open the Fall Field Day on November 7 in the Morgan Arboretum, the 600-acre woodlot of Macdonald College.

A commercial mixture of a nitrogen fertilizer and fuel oil will be used to blast out a fire protection pond 15 feet deep. Fifty pound charges set in 10 holes, spaced 8 feet apart, will be detonated for the morning demonstration. A similar pond holding 80,000 gallons of water was constructed two years ago for approximately $100, or 22c per cubic yard.

"But don't try to mix up your own blasting material," warns Professor A. R. C. Jones, chairman of the Department of Woodlot Management, "It is almost as cheap and certainly much safer to buy the commercial product."

Later in the morning, a "forest fire" will be started to demonstrate fire control equipment.

According to Prof. Jones, the most common fires in farm woodlots and in farm fields near woodlots are the brush fire and the grass fire. Often such fires get out of control. Now a wetting agent to make water wetter can be added to a five gallon packsack fire pump. The wetting agent comes in a small capsule to be dropped into the tank. This reduces the surface tension and makes the water three times as effective.

Forestry tools, including chain saws and snow-travel vehicles, will also be shown.

The three-hour program starts at 9.45 a.m. at the main gates to the Arboretum, not far from Ste. Anne de Bellevue. Members of the Morgan Arboretum Association, Quebec Branch of the Canadian Institute of Forestry, Rouge Valley Association, farmers, woodlot owners and the general public, are invited to attend.

For uniform legislation on private pension plans

Representatives of the ten provinces and observers from the Federal Government met in Toronto recently to discuss the regulation of private pension plans and how to ensure that such pension legislation is uniform across the country.

All provinces expressed general approval of the aims of the Conference. It was noted that Ontario has a Pension Benefits Act already in force; that Quebec has adopted a resolution which provides for the regulation of pension plans; and that Manitoba has given consideration to a bill concerned with the same subject. Each of these three provided for reciprocal agreements with other provinces.

The Ontario representatives outlined the salient features of the Pension Benefits Act, which provides for portable pensions for persons who meet the qualifications and also safeguards the solvency and investment of the funds. They indicated that the Government of Ontario was prepared to consider any amendments needed to ensure uniformity with other provinces.

It was noted that there is a need for legislation governing private pension plans which provide benefits supplementary to any national plan, and that thus there is no conflict between the work of the Conference and the proposed Canada Pension Plan and Quebec Pension Plan.

Reciprocal arrangements that might be made between the provinces in relation to firms operating in more than one province were discussed; it was felt that arrangements were desirable so that pension plans if possible should be examined under only one jurisdiction, rather than being examined in every province in which there were employee members. Also discussed was the co-ordination of provincial legislation with the pension arrangements for employees under federal jurisdiction.

It was agreed that a model uniform pension act should be drafted for study. The representatives agreed to recommend the formation of an inter-provincial committee with a secretariat in Toronto, to continue studies on portable pension legislation. This meeting was marked with a spirit of cordiality and co-operation. All representatives in the Conference agreed that efforts must be continued to develop a sound and uniform regulation of private pension plans, for the greater retirement security of the working population.

Clyde's Choice OF A NEW MOVIE

By CLYDE GILMOUR

In THE UNSINKABLE MOLLY BROWN, Hollywood has given lavish treatment to the Meredith Wilson stage musical. I found it dragging before the finish and few of the tunes are worth humming on your way home. But there's no denying the zest and sparkle of Debbie Reynolds in the title role. She portrays a raucous hillbilly gal who doggedly becomes the Queen of Denver high society.

Toronto Telegram News Service

Flanders Fields



In preparation of the CBC radio series "Flanders Fields", Gregory Clark recalls, to broadcaster Frank Willis, the days of the First World War. Clark is one of 600 interviewed in this first-person narrative of the Canadians who fought in that war. "Flanders Fields", a 17-part series, begins on the CBC radio network November 11, marking the 50th anniversary of the outbreak of World War I.

YOGA Lecture and Demonstration

of 84 Yogic Exercises and Breathing for Development of Body and Mind

by

SWAMI VISHNU-DEVANANDA

Wednesday, November 11, 8.30 p.m.,
at St. Alexandre School,
451 Grace St., Lachute

Admission free!
Everybody welcome! . . . Bring your friends!



SWAMI VISHNU-DEVANANDA is a former professor of Hatha Yoga of the Yoga Vedanta Forest Academy, Rishikesh, Himalayas. He is the Founder-Director of the SIVANANDA YOGA VEDANTA CENTRES in North America; author of THE COMPLETE ILLUSTRATED BOOK OF YOGA; and also the editor of the YOGA AND HEALTH DIGEST.

Classes for Beginners and Intermediates are being held in Lachute under the personal guidance of Swami Vishnu-devananda every Wednesday at 8 p.m. You may join now!

For information call LO 2-5641

IGA

FAMOUS AYLMER FOODS

AYLMER CHOICE 15-oz. tin
BARTLETT PEARS 29c
AYLMER FANCY 20-oz. tins
CUT WAX BEANS 2 for 39c
AYLMER FANCY 14-oz. tins
KERNEL CORN 2 for 33c
AYLMER FANCY 20-oz. tins
ROSEBUD BEETS 2 for 45c

LANCIA 2 for 69c
• SPAGHETTI • READY-CUT 2-lb. cello bags
• SPAGHETTINI MACARONI
HEINZ BREAD and BUTTER 16-oz. jar
PICKLES 25c
GIANT CHEER 89c pkg.
14-oz. pkg.
MINUTE RICE 49c
REGULAR — PINK — WHITE
DOVE SOAP 2 bars 47c
TREET CKCH BONUS BRAND 12-oz. tin
LUNCHEON MEAT 39c
ARMOUR 12-oz. tin
CORNED BEEF 49c
MONARCH — SPECIAL PACK 16-oz. bottle
TABLE SYRUP 29c
TOP VALU NO. 1 lb.
CREAMERY BUTTER 57c
MONARCH POUCH PACK All Flavors 9-oz. pkgs.
CAKE MIXES 2 for 39c
MILLIONNAIRE BRISLING 3½-oz. tins
SARDINES 2 for 49c

FROZEN FOODS

HIGHLINER HADDOCK 16-oz. pkg.
FISH and CHIPS 45c
SNOW CROP 10-oz. pkgs.
CAULIFLOWER 2 for 49c
BROOKPARK - Chicken - Turkey - Beef 11-oz. pkg.
MEAT DINNERS 49c
McCAIN — 14-oz. pkg. — BABY
ROASTED POTATOES FREE
with the purchase of 4 lb. TABLERITE BEEF ROAST
Redeem coupon in IGA Dinnerware Booklet

BAKERY FEATURES

SHIRLEY GAY 24-oz. pie
Apple Pie 39c
SHIRLEY GAY pkg. of 12
SUGAR DONUTS 29c
WALKER'S RASPBERRY FILLED pkg. of 8
SWEET GOODS 45c
WESTON'S BROWN N SERVE 12-oz. pkg.
TWIN ROLLS 31c

AYLMER
TOMATO CATSUP 11-oz. bottles
2 FOR 35c

MIX-O
LIQUID BLEACH 128-oz. plastic container
59c

AYLMER CHOICE
PEACH HALVES 20-oz. tin
25c

TOP VALU
INSTANT COFFEE 6-oz. jar
89c

ALL PURPOSE
PURITY FLOUR 7-lb. bag
69c

CLARK
BEANS with PORK 20-oz. tins
2 FOR 39c

KRAFT SMOOTH
PEANUT BUTTER 28-oz. jar
59c

TOP VALU REGULAR
CHEESE SLICES 8-oz. pkg.
29c

TOP VALU WHITE OR SOLO
MARGARINE 1-lb. prints
4 FOR 89c

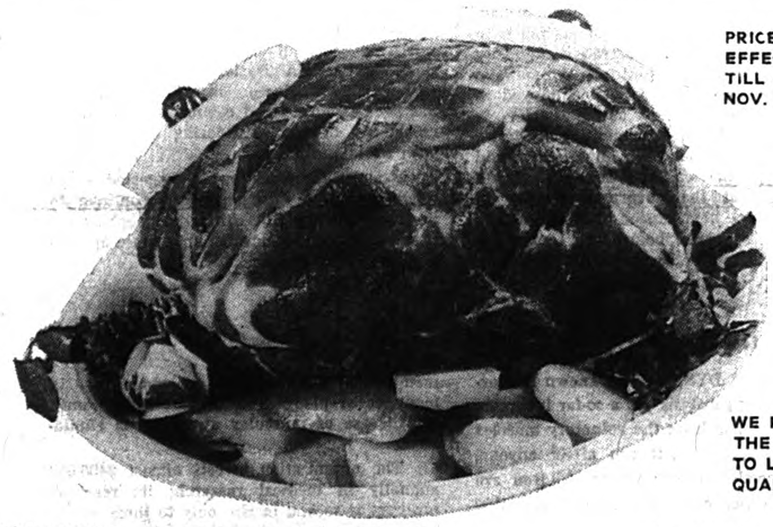

PRICES EFFECTIVE TILL CLOSING NOV. 7th

WE RESERVE THE RIGHT TO LIMIT QUANTITIES

FRESH PICNIC STYLE
PORK SHOULDER ROASTS (HOCK OFF)
29c lb

FRESH BOSTON STYLE
PORK BUTT ROASTS 39c lb

GRADE "A" PRE-DRESSED 5 to 6 lb. ave.
BOILING FOWL lb. 39c
HYGRADE 24-oz. ea.
BOLOGNA CHUBS ea. 59c

TABLERITE RED BRAND BEEF
RIB STEAKS lb. 79c
SCHNIDERS RINDLESS ½-lb. vac-pac
SLICED SIDE BACON 39c

GOLDEN YELLOW — FIRM — RIPE
BANANAS 11c lb

FLORIDA MARSH size 96
SEEDLESS GRAPEFRUIT 8 for 69c
OUTSPAN 329's
VALENCIA ORANGES 2 doz. 89c
OCEAN SPRAY FRESH 1-lb. pkg.
CRANBERRIES 33c
N.B. NETTED GEM bag
BAKING POTATOES 10 lbs. 55c

B.C. EXTRA FANCY RED size 125
DELICIOUS APPLES 6 for 39c
B.C. EXTRA FANCY RED size 125
McINTOSH APPLES 6 for 29c
ONT. NO. 1 MARSH bag
WASHED CARROTS 5 lbs. 29c
ONT. NO. 1 YELLOW bag
COOKING ONIONS 5 lbs. 39c

25 EXTRA FREE Gold Bond Stamps with the purchase of every TOP VALU Imported Deluxe CANDY 1-lb. pkg. 59c

25 EXTRA FREE Gold Bond Stamps with the purchase of every MINUTE MAID FROZEN ORANGE JUICE 12-oz. tin 69c

100 EXTRA FREE Gold Bond Stamps with the purchase of every HELENE CURTIS HAIR SPRAY Firm or Extra Firm 3.5 oz. 79c

100 EXTRA FREE Gold Bond Stamps with the purchase of every NOXZEMA SKIN CREAM 6-oz. jar 99c

150 EXTRA FREE Gold Bond Stamps with the purchase of every PERTUSSIN MEDICATED VAPORIZER 6.5 oz. 1.39

200 EXTRA FREE Gold Bond Stamps with the purchase of every SOFTIQUE BEAUTY BATH OIL 2.5 oz. 1.69

100 EXTRA FREE Gold Bond Stamps with the purchase of every SCHICK INSTANT SHAVE Reg. or Menthol 89c

50 EXTRA FREE Gold Bond Stamps with the purchase of every 1-lb.pkg. MAPLE LEAF WIENERS AT REG. PRICE

MANUFACTURES LTEE.
LaSalle
FACTORIES LTD.

You don't have to worry about price
WHEN YOU SHOP AT LA SALLE!



15.88

WIDE WHALE CORDUROY

LADIES' 36" CAR COAT

FULL ORLON PILE LINING

This finger-tip coat is a joy to cosy into on a chill autumn day. Deep-pocketed, laminated, brass-buttoned and colored a red brown or charcoal grey. Excellently tailored. Sizes: 8 to 16.

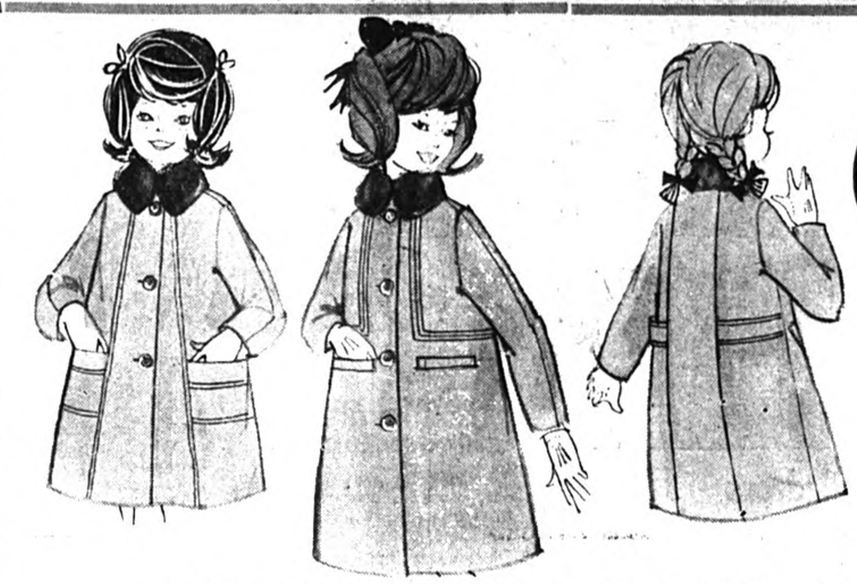

Val. $16.95

12.88



EXCITING COAT VALUES
Sizes 7 to 14

Hundreds of fashion favorites at not-to-miss savings. Plenty of creamy velours, nubby tweeds and dashing Elysian textures in reds, blues, browns, greys, in wool blend fabrics. Acrylic pile collars, toasty quilt linings and welt seaming for style accent.



GIRLS' 100% NLYON QUILT

WASHABLE SKI JACKETS

Roll-away hood, drawstring waist, elasticized knit storm cuffs, Jumbo full length zipper and two zipped front pockets. Assorted printed designs and stitchings in red, royal, white, copen, bronze, grey and brown. Sizes: 7,8,10,12.

4.97



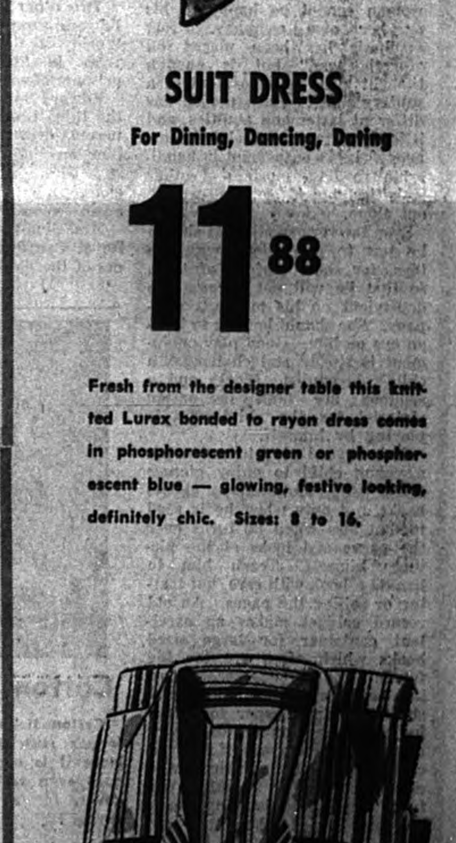

SUIT DRESS
For Dining, Dancing, Dating

11.88

Fresh from the designer table this knitted Lurex bonded to rayon dress comes in phosphorescent green or phosphorescent blue — glowing, festive looking, definitely chic. Sizes: 8 to 16.

BOYS' PILE FABRIC

SKI PARKA

Black & White Civeta Design

Great look for the youngsters in these simulated fur fabrics, and great all-weather protection. Solid front zipper, 2 zippered pockets. Roll-away Nylon hood and full quilt lining Sizes: 8 to 16.

12.77





Special Purchase —
BOYS' QUILTED NYLON

SKI JACKET

With sturdy front zipper, two zip side pockets and roll-away Nylon hood. Colors: black or royal blue. Sizes: S.M.L. and XL.

4.97

STRETCHY
SKI PANTS

Made of hard-wearing stretchy Nylon & Acetate fabric, in black only. Two zippered pockets, adjustable extension waistband.

7.44

LITTLE BOYS' THERMAL UNDERWEAR



Sizes: 4,6 and 6x — 100% cotton Thermal knit in white only. Drawers have elasticized waist. Crew neck and short sleeve top.

EACH

66¢



BOYS' PAJAMAS
100% Cotton Flannelette

1.47

Washable, roomily cut, excellently tailored. Assorted prints. Sizes: 8 to 16.

EASY CREDIT TERMS
SATISFACTION GUARANTEED
OR MONEY REFUNDED

10 DISCOUNT DEPARTMENT STORES TO SERVE YOU BETTER

MANUFACTURES LTEE.
LaSalle
FACTORIES LTD.

255 Chatham Street Next to "IGA" FOODLINER

Monday, Tuesday, Thursday, Saturday, 9 a.m. to 6 p.m.
Wednesday: 9 a.m. to NOON — Friday: 9 a.m. to 10 p.m.

PIONEERS IN DISCOUNT DEPT. STORE SELLING IN CANADA



For Parents Only ...

A Weekly Feature of Helpful Hints on Child Training.

(Copyright)

The Art of Being Alone

— By NANCY CLEAVER —

In her diary, written when she was 13, Louisa Alcott, author of **Little Women**, wrote "I have at last got the little room I have wanted so long, and am very happy about it. Mother has made it very pretty and neat for me... It does me good to be alone."

In a home where there is a large family, it is often difficult to arrange, if not a room, a place which belongs exclusively to each child. Here prized possessions can be kept, without danger of their being touched. Here a boy or girl can retreat, away from other people, to read or think or day dream.

Extra space can sometimes be found by making a room in an attic or basement. Do-it-yourself projects are very popular because they cut greatly on the cost of remodelling if properly carried out. Advice on how best to spend money on wall board, ceiling or floor covering will be gladly given by experts employed by various commercial firms selling materials needed to build a new room.

Many journals and newspapers carry features from time to time, giving definite instructions and approximate costs on remodelling. In one family, two girls shared a large bedroom in an older home. They both greatly appreciated a partition dividing the room into two rooms, one for each sister. An older boy who had to share his bedroom with a much younger brother, fixed up his own bedroom in the basement, at the time a recreation room was being built there, while another boy, with his Dad's help, made a room and hobby corner in the attic.

It is a sad reflection on an adult's upbringing, if a man or woman cannot be happy in his or her own company. Great emphasis has been placed on "togetherness," but is enough thought given to enjoyment of a solitary time? Each person has different tastes and abilities, and it is the wise parent who encourages a child's enjoyment in handicraft, reading, music and other activities which can be carried out alone.

Even the very small child should be left to play alone with his toys, for short periods of time, so that he will not become too dependent on his mother's company. She should be able to keep an eye on him. Good play equipment is sturdy and challenges a child's ingenuity. Blocks and a sandbox are both fascinating material for the child who is playing by himself.

It is a good plan to encourage a young child to enjoy picture books, story and nursery rhyme books, not only when he is read to, but also when he turns over the pages and looks at the pictures himself. Teach him to handle a book with care, not tearing or soiling the pages. An old record cabinet makes an excellent container for large sized books which often are too big for an ordinary bookcase. Coloring books or better still, large sheets of blank paper for drawing can be kept on one shelf with a box of large crayons of assorted colors. Few older individuals who enjoy reading or "making pictures" find time hanging heavy on their hands when they are alone.

When a child enters adolescence, his urge to be alone comes, in part, from his need to grow into greater independence of adult direction. He is impatient of mother's or father's too insistent probing into his private affairs. The answers he gives to their questions about where he has been, what he has done, whom he was with, may be very brief and indefinite to his parents — but his reaction often is, "Why don't they leave me alone?"

Privacy to him is essential when he is phoning, especially a friend who is a girl. An adolescent expects his letters to be unopened and not read and this is a courtesy which must be observed. A diary is a sort of confidant for many teen-age girls, and woe-betide the person who tries to find it and discover the secrets on its pages. Privacy and having one's own friends and thoughts are all essential parts of a happy home atmosphere, especially in a family where children are in the higher grades at school.

To represent war-bereaved Cdn. motherhood

Ottawa — A Windsor, Ontario, mother of 13 and grandmother of 58, will take a lonely walk at the national cenotaph in Ottawa on November 11. While the heads of state and the nation itself look on, Mrs. Homer Rivait, who lost three sons in war, will place a Remembrance wreath on behalf of all Canadian motherhood.

She will place her wreath following His Excellency Governor-General Vanier at the National Remembrance Ceremony.

Mrs. Rivait lost three sons in World War II, all of whom served in the proud Essex Scottish Regiment. Privates Leon and Alphonse Rivait were killed at Dieppe in 1942, Private Lawrence Rivait was killed in North West Europe in 1944.

Two other sons, Raymond and Edward, served during the second World War. Raymond spent three years in Stalag 8, a German prisoner-of-war camp.

Edward enlisted shortly after the third brother was killed. His parents drew up a petition to get him out of the service. They succeeded in having him discharged, but Edward joined up again a month later.

Mrs. Rivait was selected by the Royal Canadian Legion, organizers of the national ceremony.



Cotton decorates

Cotton ticking is a fabric no longer restricted to mattresses. Here it is applied to walls and goes even farther as a radiator cover, for a chic and modern corner!

CHRISTMAS BAKING LEAFLET AVAILABLE

The Consumer Section's popular Christmas Baking leaflet is available again this year. Why not plan to make your Christmas treats **early**. Get your free copy of the baking leaflet **now** by writing to the Information Division, Canada Department of Agriculture, Ottawa.



Cocktail dress

Givenchy used satin for this cocktail dress with the pronounced tubular look in the newest nine-tenth length. This is just one model from the Canadian Paris Collection which is being adapted in this country, using fabrics of synthetic contemporary fibres.



Now find out what advanced engineering has done for modern dishwasher *value*. Now entirely new designing has raised efficiency while lowering costs ... and included such deluxe features as full-power washing, rinsing, drying; improved filtering, independent drain pipe and many others. Take advantage of our introductory price ticket to enjoy the newest in work saving convenience. Drop in or phone *today*...

R. McArthur & Son LTD.
"My Plumber" — "Where Quality Counts"
362 Main Street — LO 2-5535

Teatime Topics



Specially Written for The Lachute Watchman

By Jean Sharp, Canadian Press Staff Writer

Canada became a nation without a revolution. And Canadian women got the vote without dramatic battles.

Even while women in the United States and Great Britain chained themselves to things, threatened to starve themselves to death, and generally created a public uproar to get the vote, only a few women in Canada really worked hard for it.

The forerunner of suffrage groups in this country was the Toronto Women's Literary Club, formed in 1876. A few years later other groups were formed with efforts to get the vote for women their main purpose.

They had help, surprising though it may sound now, from men as well as women. Western farm organizations, organized labor, many Protestant clergymen, the Methodist Church Conference in 1888, and some newspapers all gave support to the movement.

Municipal First

By 1900, in many areas, unmarried women and widows were given the right to vote in school and municipal elections.

The first provinces to grant women political equality were the Prairies — Manitoba, Saskatchewan and Alberta, all in 1916. British Columbia and Ontario, where the efforts to get the vote had their start, both yielded in 1917.

The new voters found there was an unexpected block when the federal government said their federal enfranchisement would require an act of the Dominion Parliament. It was 1918 before it was granted.

Quebec Last

Nova Scotia enfranchisement came a month before the federal act. In the other provinces women had to wait for the provincial vote. Not long in New Brunswick, where it was granted in 1919. Prince Edward Island came through in 1922. Newfoundland had given its women the vote in 1925, 24 years before it became a province.

In Quebec women had to wait until 1940, even though there are indications that they had been voting there more than 100 years before. They were officially forbidden to vote in 1849, and it took almost a century to restore the right.

Most provinces granted the right to hold office at the same time as the right to vote. Ontario lagged briefly, until 1919, and New Brunswick until 1934.

The right to sit in the House of Commons came in 1919, but the privilege of appointment to the Senate was not given until 1929, when the Imperial Privy Council recognized women as "persons".

Agnes Macphail of Grey County, Ont., was the first woman MP, elected in 1921. Senator Cairine Wilson of Ottawa was the first woman appointed to the senate, in 1930.

Creamed salmon in toast cups

Looking for something different, economical, easy to make and tasty to serve at that important luncheon?

Serve tempting creamed salmon in crunchy toast cups; an amazingly simple dish to prepare, with just the right note of elegance needed to make your luncheon the talk of the town.

Prepare your favorite medium white sauce, add flavorful canned salmon, bright green cooked frozen peas, finely chopped pimento for color, and a hint of chopped green onions or chives for flavor.

Toast cups are just as simple to make. Remove crusts from slices of soft enriched white bread. Gently press each slice into a muffin or custard cup, so that it takes on the shape of the cup. Brush with melted butter, and brown in a moderately hot oven, 375 degrees, until crispy.

Fill each golden toast cup with the creamed salmon, garnished with a sprig of parsley and a sprinkling of paprika. Round out the menu with crisply textured molded cole slaw, hot baking powder biscuits, tea and a pretty assortment of petit fours.

Nutritious canned salmon plays the starring role in many other delectable luncheon dishes, guaranteed to win you plaudits as a hostess and cook.

Sounds easy - sure winner

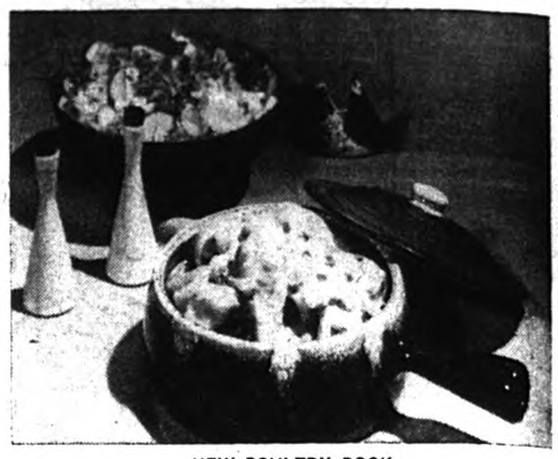

NEW POULTRY BOOK

A new book, "Poultry, How to Buy — How to Cook", has been prepared for you by the Consumer Section of the Canada Department of Agriculture. This publication gives you detailed information about buying, freezing, cooking and carving of poultry. Chicken, fowl, turkey, duck and goose are included in the book, which also offers a large number of tested recipes (e.g., "Easy Smothered Chicken", illustrated above). This book is available from the Queen's Printer, Ottawa, for 75 cents a copy.

— Canada Dept. of Agriculture

Easy Smothered Chicken

1 Cut-up broiler (2½-3 pounds), ¼ cup butter or vegetable oil, 1 cup sliced onions, 1 can (10 ounces) cream of mushroom soup, ½ cup milk, ½ teaspoon thyme, ½ teaspoon salt, dash of paprika.

Seasoned Flour. — For each pound of chicken mix ¼ cup flour, 1 teaspoon salt, ½ teaspoon paprika and a dash of pepper.

Coat chicken pieces with seasoned flour. In a frying pan sauté onions until transparent but not brown, about 5 minutes; remove sautéed onions. In the remaining fat slowly brown the chicken, about 15 minutes. Then remove chicken pieces and drain on paper towel. Combine the soup, milk, thyme and salt and put half of it into the frying pan, add chicken and onions and pour the remainder of the soup mixture over it. Cover and simmer, basting occasionally until chicken is fork tender, about 40 minutes. Sprinkle with a dash of paprika. (Four servings.)

For seamstress

The accomplished seamstress knows that each fabric requires a different type of stitch, needle and thread. If you're a beginner at the art, you'll save time and mistakes if you remember a few simple tips... Thicker fabrics require longer stitches, and a heavier needle and thread. For example, when working with cottons like denim, sailcloth and ticking, use a mercerized heavy duty cotton thread. Sew with a No. 16 or 18 needle, and set your machine at ten stitches to the inch. For light to medium-weight cotton fabrics like gingham, chambray, poplin, pique, percale or chintz, use a No. 50 mercerized cotton thread. Sew 12 stitches to the inch with a No. 14 needle.



WEAR A POPPY FOR REMEMBRANCE

THE FANTASTIC FALL SALE at R. Farmer Store Still in Progress

We are offering hundreds of specials marked at a budget price-tag for your savings!

CHRISTMAS TIME IS COMING! OUR STORE IS DECORATED IN THE HOLIDAY ATMOSPHERE — we urge you to do your shopping before the last minute. We have choice gifts for the entire family, Christmas wrapping, greeting cards, etc. . .

All Farmer's Stores are well known and acclaimed as a "Toyland Paradise". In our basement you will find the largest selection of toys for tots and children of all ages.

USE OUR LAY-AWAY PLAN!

A small deposit will hold your purchase till the time required. Why wait till the last minute? Buy now, during this fantastic Fall Sale.

WE INVITE YOU TO OUR LUNCH COUNTER. Stop a minute during your shopping for relaxation and refreshment.

TEA, COFFEE, MILK OR SOFT DRINK 10c	HOT-DOG 20c	ASSORTED PIES 15c pc.	HAMBURGER 25c	Assorted SOUPS, SANDWICHES AND SMOKED MEAT

R. FARMER LTD.

5¢ to $1-and-Up Store — Main St., Lachute





Show Biz — 1893! Canada's 22,000-pound Mammoth Cheese made headlines the world over when it crashed through the floor at Chicago's World's Fair. Its high quality and flavor when sold 18 months later also helped give Canadian cheddar a reputation that it enjoys to this day.

Canadian Cheddar marks 100th birthday

FIRST CHEDDAR FACTORY ESTABLISHED IN 1864

One hundred years ago, Harvey Farrington, an enterprising Ontario farmer, turned cheese-maker by building this country's first cheddar cheese factory on his farm near Ingersoll.

Farrington's venture laid the foundation for one of Canada's most respected industries. Canadian cheddar today enjoys a world-wide reputation for quality, flavor and purity.

In 1864, farmers in Eastern Canada were struggling with failing wheat crops. Cheese-making was left to the women-folk. A physician of the era is reported as saying that cheese-making was responsible for more chronic back ailments among women than all other reasons combined.

Then Farrington opened his factory and sparked a cheddar cheese boom. Neighboring farmers followed his lead and converted their premises for cheese production. Ingersoll soon became known as the cheese centre of Canada.

As enthusiasm mounted, standards lowered. Sanitary measures of some pioneer factories would stagger the imagination of today's generation of Canadians, who take for granted the high quality product offered under ideal supermarket conditions. A century ago there was little concern for milk quality. There was no means of whey disposal and most factories got rid of it through a hole in the floor. In aging rooms, the temperature ran high and the cheese degenerated. But the demand for cheese grew, and when economic pressures resulting from the American Civil War pushed prices up, many farmers turned to cheese-making as an alternative to raising wheat.

Factories Spring Up

Factories sprang up all over Ontario and Quebec. Ontario alone counted over 200 new factories in one year. The other provinces quickly followed suit. Their product found a ready market, both at home and abroad. Thanks to the efforts of pioneers such as J. W. Robertson, federal Commissioner of Agriculture and Dairying, and the tremendous success of the federally-sponsored Mammoth Cheese (a 22,000-pound giant that created a sensation when it crashed through the floor at Chicago's World's Fair in 1839), Canadian cheddar quickly built up a reputation second to none. In 1863, Canada imported large quantities of cheese from the United States. Just five years later Canadian factories not only produced enough cheese to meet the domestic demand, they also exported over 6,000,000 pounds to Great Britain! Overseas sales doubled and redoubled, reaching 94,000,000 pounds in 1890 and over 233,000,000 pounds in 1904!

The spectacular growth of the industry was aided by technological advances and more stringent government controls. Developments included refrigerated trains and warehouses; formation of various dairymen's associations which urged high standards for their members; compulsory federal grading of cheese for export in 1923; and in 1939, passing of the federal Cheese Factory Improvement Act. This legislation led to elimination of hundreds of poorly-run, unhygienic factories, and paved the way for the efficient, scrupulously clean cheese factories of today.

DISTRICT NEWS

FROM OUR COUNTY CORRESPONDENTS

Avoca

Mr. and Mrs. Abby and family, of Montreal, accompanied by Mrs. Sheppard (Mrs. Abby's mother, of Como), spent last week-end at their farm. Mrs. Allan McPhee and Mrs. Catherine Young were their guests on Saturday afternoon.

Jos. Kelly, of the Kemptville Agricultural College, spent the week-end with his parents, Mr. and Mrs. Elmer Kelly; also Mr. and Mrs. John Kelly and family, of Quebec.

Mrs. Wm. H. Kelly, of Aylmer, Que., accompanied by Mrs. A. McPhee and Mrs. C. Young, were guests of Mr. Alex McPhee at Grenville last Sunday.

Guests of Mrs. Gordon Young on Sunday last were her sister, Mrs. Wendell Trineer with her two daughters, of Grenville, and Mrs. Gerald Kelly, of Calumet.

Congratulations are extended to Miss Hazel Bates, daughter of Mr. and Mrs. Chas. Bates, who received her nursing certificate from the Smith Clinic, Hawkesbury. A banquet was held for the occasion. Miss Bates intends carrying on her work in the Smith Clinic for another year.

Mrs. Allan McPhee and Mrs. C. Young were guests of Mrs. Sandy Bates and her sister-in-law, Mrs. Albert Arthurs of Port Colborne, Ont., last Wednesday afternoon.

The Rev. and Mrs. Anthony Reid are entertaining members of the parish to an afternoon tea on Sunday, at the rectory in Montebello.

On Sunday last Mr. Jackson, student in charge of the United Church here, was accompanied by a friend from the Theological College in Montreal. The members of this church have decided to install an oil furnace and new chimney in the church, which will be a great asset to the heating system of the building.

Mrs. Neil McCallum, who is spending the winter in Grenville, is presently visiting Mrs. Neil McCallum and daughters, of Harrington, for a few days.

Mr. Wm. Tomachevsky, who is employed in Ottawa, visited his parents over the week-end. His sister, Mrs. C. Townsend, visited her daughter, Barbara, who is very ill in the Children's Hospital, Montreal.

Mr. and Mrs. Gilbert Bedard, of Ottawa, visited their parents, Mr. and Mrs. D. Provencal, over the week-end — Mr. Bedard takes up his new duties this week in Azilda, Ont., where he has been appointed manager of the Bank of Nova Scotia.

Mr. and Mrs. Ronald Kelly attended a Hallowe'en party and dance at Lake Louisa on Saturday evening.

Mr. and Mrs. John Prophet and children spent Sunday afternoon with their grandmother, Mrs. Sandy Bates, and their aunt, Mrs. Albert Arthurs.

Mr. and Mrs. Thos. Kelly and children, and Mr. Mark Bates, all of Boucherville, Que., visited their parents over the week-end.

Mrs. Wm. H. Kelly, of Aylmer, Que., made a hurried trip Friday evening to visit her mother and aunt, returning home on Saturday.

Former Resident Died

We are sorry to report the death of Mrs. Lena Smythe, of Pointe au Chene, who had a grocery store in this place for a number of years and of late has resided with her daughter, Beatrice, who is postmistress of Pointe au Chene, Que. She is survived by two daughters, Beatrice and Clara (Mrs. McGuire), of Detroit. A grandson, Paddy Smythe, and a niece, Mrs. Littlejohn, of Detroit, attended the funeral, which took place at St. Jude's Church, Hawkesbury, Ont., conducted by the Rev. Father Garland, a friend of the family.

* * *

Visitors during the past week at Mr. and Mrs. Ed Andrews' were Mrs. Eric Gretton, Miss Nora MacLeod, Mrs. Annie MacLean, Mrs. Nellie Waite, all of Pointe au Chene; Mr. Claude Andrews, of Montreal; Miss Gloria Andrews and a friend, from Ottawa.

Cushing West

Mrs. Owen Keatley and son, Gareth, of Ottawa, were guests of Mrs. Wm. Usher on Sunday.

Mr. and Mrs. Alan R. Vowles and Martha were guests of the Rev. and Mrs. A. G. Moore and family in Montreal last Sunday.

Mr. and Mrs. Buddy Knee, Mrs. J. Pearson and Miss Margaret Pearson, of Ville St. Michel, and Sgmn. D. Pearson and Sgmn. J. Morrison, of Kingston, were recent guests of Mr. and Mrs. E. Turner at Grece's Point.

Mr. and Mrs. C. F. Watson and Mrs. A. R. Vowles were in Fallbrook, Ont., on Thursday and visited Mr. W. G. Cameron.

Mr. and Mrs. A. C. Pinkerton and Mrs. A. R. Vowles were in Montreal on Tuesday. Guests of Mr. and Mrs. Pinkerton on Saturday were Mr. and Mrs. Howard Gillies and son, Jimmy, of Beaurepaire.

Miss Hyacinth Lambart, of Ottawa, spent the week-end at her country residence.

Miss Edna Young and Miss C. Fredericks have returned to Montreal for the winter months.

Mr. and Mrs. Roy Gaston were recent guests of their daughter, Mrs. Myrna Clarke and daughter, Donna, at Burlington, Ont.

Mrs. Ken Thomson spent last Wednesday in Montreal.

Rivington

Recent visitors of Mr. and Mrs. René Mapp were Mr. and Mrs. Gerald Lawson and family, of Ottawa; Mr. and Mrs. Gill Piccioni and boys, of Otterburn Park; Mr. Julien Charron and Robert, of St. Jerome; Mr. and Mrs. Emilien Dorion and Denis, Miss Raymonde Girard, Mr. Jean-Paul and Jean-Pierre Angrignon, Mr. Joséphat and Léo Prévost, René and François Dorion, all of St. Eustache; Mr. Joseph Malon and boys, of Pierrefonds; Jean-Marie Rodrigue, Fernand, Jean-Noel, Réal Ferraris and John Senett, all of Montreal; Mr. Paul Turcotte, of Pont Viau; Mr. Ronald Mapp, of Brownsburg; Mr. Guy Mapp and Miss Pat Mapp, of Lachute; and Mr. and Mrs. Claude Labonté, of Ayersville.

Mabel

Mr. and Mrs. Wallace Cunning, of Vankleek Hill, visited friends here on Sunday.

Mr. and Mrs. Archie Philips and family, of Lachine, were week-end guests of Mr. and Mrs. Perley Clark.

Mr. Irvin Warwick, of Montreal, spent a couple of days this week with his parents, Mr. and Mrs. Raymond Warwick.

Miss Jean Craig and Mrs. Emma Black, of Montreal, spent the week-end with Mr. and Mrs. Douglas Clark. Alan, Stephen and Sharon Armour, of Lachute, were also week-end guests at the Clark home.

Cushing

The Misses Catherine and Mary Byrne, of Chatham Road, were guests of Mrs. A. Graham and daughter, Elsie, on Monday afternoon.

Mr. Kenneth Tomalty and little son, Rickie, of Pembroke, Ont., spent Sunday afternoon visiting Mr. Allan T. Graham.

Churchgoers met many members of the Mullen family from Hudson at their Sunday morning service. These were from the old family line of Mullens who were prominent in St. Mungo's Church work in years gone by. It is recalled there was a good choir in the church at that time, and Mr. David Mullen was one of its members.

Mrs. Graham and daughter, Elsie, accompanied by Mrs. Wm. Canning, visited several old friends in Vankleek Hill last Friday — among them, Miss May Bradford and Mrs. Bertha Gauley.

Hallowe'en night was celebrated quietly in Cushing. Several parties, held in different homes, kept the young people occupied.

The Weeklies Say . . .

GIVING AN INCH

It is difficult, it seems, to have just a little legal gambling. Once the door is opened there is a lot of competition for the "easy" money.

— Quesnel Cariboo Observer

KEEP IT AT HOME

Today, with some of the education dollars being raised in the community, the taxpayers are at least conscious of how much local tax money is going into education, even if they themselves pay little attention as to how it is being spent. Let the province pick up the entire bill for education and one wonders how great the spending will become.

— Fort Frances (Ont.) Times

OXEN DEPART

It was disappointing that more teams didn't turn out for the recent ox-pull here. At one time the great beasts were the principal source of power on most Lunenburg County farms. They've been replaced by the motor truck but they still turn out for the ox-pulls at the fall fair.

— Bridgewater (N.S.) Bulletin

Get Ready for Winter NOW... with a
Complete Motor Tune-up
Wheel Alignment... Automatic Transmissions
Alternator Battery Charging
Portable Electric Welder
We specialize!
We give personal attention!
We guarantee workmanship!
N11.4c
Parker's Tune-up Service
558 Robert St., Lachute Tel. LO 2-2371 — Res. Tel. LO 2-4576

WEEKLY
CROSS-WORD PUZZLE
GENEROUSLY PROVIDED BY
BEATON'S PHARMACY
Your druggist — Donat Saulnier, prop.
Offering FREE DELIVERY, 7 days a week (including Sunday) on orders LARGE or SMALL, within a distance of 12 miles from Lachute.
540 Main Street LO 2-5218
WIN A SPECIAL PRIZE!
SEND ANSWER TO: Cross-word Puzzle Box 220 Lachute, Que.
(A winner every week — see solution next edition)

ACROSS
1. Place
4. Long ago
9. Mimic
12. Fire residue
13. Stop
14. Obscure
15. Born
16. Kind of hat
17. Urns
19. Press
21. Spider's home
22. Sooner
24. Guides
28. Man's nickname
29. Fresher
31. Small arrow
32. Apex
34. Lariats
36. Expire
37. Bewilderen
39. Summer flowers
41. Exist
42. Closet
44. Apple drink
46. Feline
47. Summer month
48. Correct
51. What gie
52. Inquire
55. First woman
56. Eradicate
58. Prevaricate
59. Change color of
60. Birds homes
61. Secret agent

DOWN
1. Cooking vessel
2. Employ
3. Belonging to them
4. Fall month
5. Not fat
6. River barricade
7. Plural ending
8. At no time
9. Paid notices
10. Pastry
11. Printing measures
18. In bed
20. Operate
21. Metal strings
22. Devil
23. Shut
24. Railroad station
25. Mean fellow
26. Clan
27. Direct
30. Most inferior
33. Vegetable
35. Fastens
38. Curve
40. Transgression
43. Consumed
45. Distributes cards
47. Joke
48. Scarlet
49. Climbing plant
50. Turn right
51. Possesses
53. Drink slowly
54. Lock opener
57. Musical note

Solution, Last Week

P	A	L	E		P	R	E		A	D	A
A	L	A	R		R	E	S		G	I	V
C	O	V	E	N	A	N	T		O	V	E
T	E	A		O	T	T	E	R		I	R
E			O	N	E		A	I	D		
S	H	O	N	E		F	O	N	D	E	S
P	E	R	I		B	A	R		I	N	E
A	N	N	O	Y	E	D		M	O	D	E
D		A	N	E			S	E	T		
P	A	M		T	R	A	C	E		S	S
A	R	E	S		O	R	A	T	I	O	N
T	E	N	T		O	I	L		S	U	E
H	A	T	E		M	A	D		T	R	E

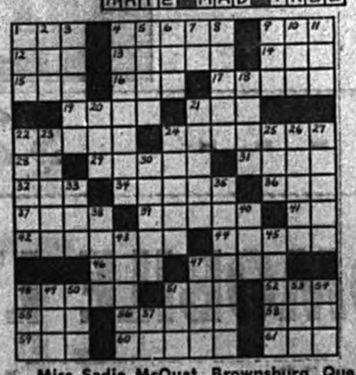

Winner last week: — Miss Sadie McOuat, Brownsburg, Que.

WIN EXTRA CASH FOR Christmas
PLAY "FIVE-O"
Match numbers on card with numbers printed on reverse of DOMINION* CASH TAPES
CLIP CARDS SHOWN BELOW!
Winners, winners and more winners... that's the real excitement behind Dominion's sensational "FIVE-O" game. You could be the next person to win $100, or $500. Start your game today!
WIN $100–$500 or $1000 CASH!
MEXICAN THIN-SKIN SWEET, JUICY ORANGES SIZE 250 18 FOR 79c
IT'S MAINLY BECAUSE OF THE MEAT
CANADA'S FINEST RED BRAND BEEF! RICH IN FOOD VALUE! BETTER TRIMMED
BLADE ROAST 39c lb
BACK STRAP removed for delicious POT ROAST
MADE IN QUEBEC
A PRODUCT OF "LA BELLE PROVINCE"
Packed in Montreal — "Habitant" VEGETABLE or PEA SOUP
Special — SAVE 9c 28-oz. tins 3 for 59c
Made in Montreal! "Catelli" Elbows, Spaghettini SPAGHETTI
Special — SAVE 2c 2-lb. cello 39c
Made in Pointe Claire! "Duncan Hines"
Special — SAVE 00c — 19-oz. pkgs. Asst. CAKE MIXES 2 for 89c
SEE OUR ADS IN MONTREAL NEWSPAPERS FOR MORE EXTRA FREE DOMINO STAMPS.
FIVE IN A ROW WINS BIG CASH! FREE PLAYING CARD DOMINION "FIVE-O" CARD No. 23 VALID TO Sat. Nov. 14
Play Numbers on Reverse of FREE Dominion Register Tapes
83 56 86 32 47
18 27 99 16 61
20 93 53 48 52
7 51 80 31 63
4 39 24 3 11
Facsimile of this Card Acceptable—All Cards Displayed at Dominion
NAME ADDRESS CITY or TOWN PHONE
FIVE IN A ROW WINS BIG CASH! FREE PLAYING CARD DOMINION "FIVE-O" CARD No. 24 VALID TO Sat. Nov. 14
Play Numbers on Reverse of FREE Dominion Register Tapes
61 65 93 8 16
27 1 17 20 13
6 26 94 47 59
74 92 95 45 52
48 4 9 36 81
Facsimile of this Card Acceptable—All Cards Displayed at Dominion
NAME ADDRESS CITY or TOWN PHONE
FIVE IN A ROW WINS BIG CASH! FREE PLAYING CARD DOMINION "FIVE-O" CARD No. 25 VALID TO Sat. Nov. 14
Play Numbers on Reverse of FREE Dominion Register Tapes
47 87 44 16 3
14 39 31 7 48
26 17 58 51 24
43 64 18 35 92
12 11 72 52 85
Facsimile of this Card Acceptable—All Cards Displayed at Dominion
NAME ADDRESS CITY or TOWN PHONE
FIVE IN A ROW WINS BIG CASH! FREE PLAYING CARD DOMINION "FIVE-O" CARD No. 26 VALID TO Sat. Nov. 14
Play Numbers on Reverse of FREE Dominion Register Tapes
17 90 76 15 68
11 59 71 44 78
60 74 42 92 26
23 66 87 54 43
98 25 80 12 39
Facsimile of this Card Acceptable—All Cards Displayed at Dominion
NAME ADDRESS CITY or TOWN PHONE
We reserve the right to limit quantities.
Prices effective until closing time Saturday, November 7th, at DOMINION, 462 Main St., LACHUTE, P.Q.
DOMINION
DOMINION STORES LIMITED

North River and Argenteuil County, the early approach of civilization

— Contributed by Norman Thorburn —

There has been a great deal of interest in the history of Argenteuil manifested recently, and I would like to compliment Dr. G. R. Rigby, author of "The History of Lachute", to appear shortly.

I was also greatly interested in Mr. Gilbert Arnold, Jr.'s research into the very early history of Lachute and the Seigniory of Argenteuil.

The fact that there were 48 families living in the Seigniory of Argenteuil in 1790, interests very many of us, I am sure. As the families were large in those days, and as the Seigniory of Argenteuil was only a part of the County, there may have been 500 people in the County in 1790.

I have recalled already in The Watchman, that the district of Lachute, in the year 1800, was called "en haut de la grosse chute". The "Grosse Chute" must have been at the Wilson dam; the district around the chute must also have been called "La Grosse Chute", just as the district of Upper Lachute was called "en haut de la grosse chute".

Who named the North River? Is it a translation of the Indian name for the river? Who was the first Frenchman to explore the river? These questions remain unanswered.

The North River, on the map of 1763, is crudely drawn and appears where the Lièvre should be. On Mr. Peachey's map of 1793, the North River appears in its rightful place, but only 4 or 5 miles of its length from the mouth of the river, is drawn. No villages in Argenteuil are shown on this map of 1793.

The homes of two people appear on this map. The seigniorial manor of Argenteuil, the home of Major Patrick Murray, and also, in Chatham Township, the home of Capt. Robertson; these two are noted, in the vicinity of Carillon.

On J. R. Bouchette's famous map of 1815, there is a place called Colonel Robertson's Settlement, in the same district of Chatham Township. Settlers were pouring in to Argenteuil in 1815. But although the road from the site of Lachute to the site of St. Jerome is marked, neither of these names appears on this map.

Lachute was called, of course, at this time, "The Chute Settlement". In 1815, on the south side of the North River the farms were all occupied from Lachute to St. Jerome. On the north side of the North River the farms from Lachute were occupied as far as St. Columban. The road from St. Andrews East to Lachute was not finished in 1815; there was a break of several miles in it. Were people obliged to take a ferry there?

The Côte St. Louis road is marked on this map of 1815. So we can assume that, when one of the early settlers, Uriah McNeil, lost his cow and found it in French territory near Côte St. Louis, this must have been before 1815 — because Uriah McNeil returned to the North River by an Indian trail, which later became the Côte St. Louis road.

This Uriah McNeil left the County in 1812, as Capt. Uriah McNeil, along with Thomas Barron, who at that time was an adjutant, for Pointe Claire to halt the American advance into Canada.

In 1763, Great Britain concluded a treaty granting amnesty to all the Indian tribes. This was a great boon to settlers in Lower Canada. The Iroquois were pacified, and the French-Canadian habitant was at last freed from the fear of Iroquois attack.

The first marriage at St. Eustache, or Rivière du Chêne as it was then called, was performed in 1769, the year of the founding of the village. The historic church at St. Eustache was built in 1825. Before that date the people attended mass at St. Laurent.

The first church was built in Terrebonne, just 17 miles down the river from St. Eustache, in 1723; and the village of Terrebonne was founded in 1727, or 42 years before St. Eustache —, a sure indication of fear of the Iroquois.

A tribe of Christian Mohawks was settled, by the Supicians, on the Seigniory of Two Mountains in 1718. They named their settlement Kanasadagha, but it was later named Oka, because an Algonquin chief of that name befriended the French. But the Mohawks residing around Oka still refer to themselves as Kanasadagha or Lake of Two Mountains Mohawks. Never refer to them as Oka Indians, unless you want to insult them!

The Algonquins were scornfully called "bush Indians" by Chief Angus, when I visited his home a few years ago.

On the map of 1793, the cornfields of the Mohawks of Kanasadagha were marked. They appear to have been several hundred acres in extent.

Farther east, along the Mille Isles river, the Seigniory of Lachenaie was given to Pierre Legardeur, Sieur de Répentigny, in the year 1647 by Jean Talon, the great intendant; Montreal was founded just five years before, in 1642.

This seigniory was 18 miles long by 12 miles wide, and stretched back as far as the Kilkenny hills, not too far from New Glasgow and well on the road to Rawdon.

New Glasgow is not much more than 12 miles from the North River. Although no cartographer had drawn a decent map of the North River until J. R. Bouchette did it in 1815, I think the river was well known to French trappers and hunters as early as the year 1700.

How long before 1795 was the site of Lachute called "La Grosse Chute"? How long before 1795 was the district of Upper Lachute called "en haut de La Grosse Chute"? I would say, at least as early as 1760. There should be some records of early explorations, some reference to the North River before 1790, in old books, etc., in Montreal or Quebec City, or perhaps in France — but somewhere.

A writer who has the time, could certainly extend our knowledge of Argenteuil in the Indian days and in the days of the French regime.

A genial lady, at the last meeting of the Historical Society, told us that Calumet was once called Le Calumet. The place gets its name from the stone pipe smoked by Indians. The Indians made pipes from the soft stone at Calumet.

The North River was once a clean, pure, spring-fed mountain stream, made even purer by the boughs of pine, spruce and other evergreens that dipped their branches into its waters. The Indians, fishing in the North River for salmon and trout at night, with blazing cattails burning at the stern of their canoes, sent their bone-pointed spears into the unsuspecting fish. The French called this "la pêche à flambeau", or "la pêche à darde". The English around here called it "flambeauing".



Premier Lesage speaker at Q.L.F. benefit dinner

It is announced by Jean Morin, finance chairman of the Quebec Liberal Federation, that the Hon. Jean Lesage, premier and chief of the Liberal party in Quebec, also the Hon. Paul Gérin-Lajoie, Minister of Education, will be speakers at the fifth benefit dinner organized by the Quebec Liberal Federation, Sunday November 22, at the Queen Elizabeth Hotel in Montreal.

The benefit dinner was approved by the Federation as a democratic means of financing the organization's activities. Four such functions have been held since this idea was adopted in 1962 — two each year held alternately in the Quebec and Montreal districts of the Federation.

The attendance of the premier and members of his cabinet makes this an event of first importance in the political life of the province. It is notable that on each previous occasion Premier Lesage has made a declaration of high significance in policy.

The benefit dinner gives an opportunity for business men and all supporters to manifest their approval of the Lesage government's achievements in the past four years. Tickets are $50, and the dinner commences at 7.30 p.m. — prior to which there will be a reception, for patrons to personally meet with the premier and honored guests.

BACKACHE
When kidneys fail to remove excess acids and wastes, backache—tired feeling—disturbed rest often may follow. Dodd's Kidney Pills stimulate kidneys to normal duty. You feel better, sleep better, work better. 80
Dodds Pills

WARNING use only 15 AMP FUSES in ordinary household electrical circuits

"Ship the Safe Way"

BOYD'S assure you of the finest in shipping accommodation with over one hundred pieces of modern transport equipment.
You receive the most complete and courteous overnight service between all localities reached by our line. Our rapid expansion is backed by over a quarter century of efficient and dependable service. It pays to *ship the safe way* - by BOYD'S.

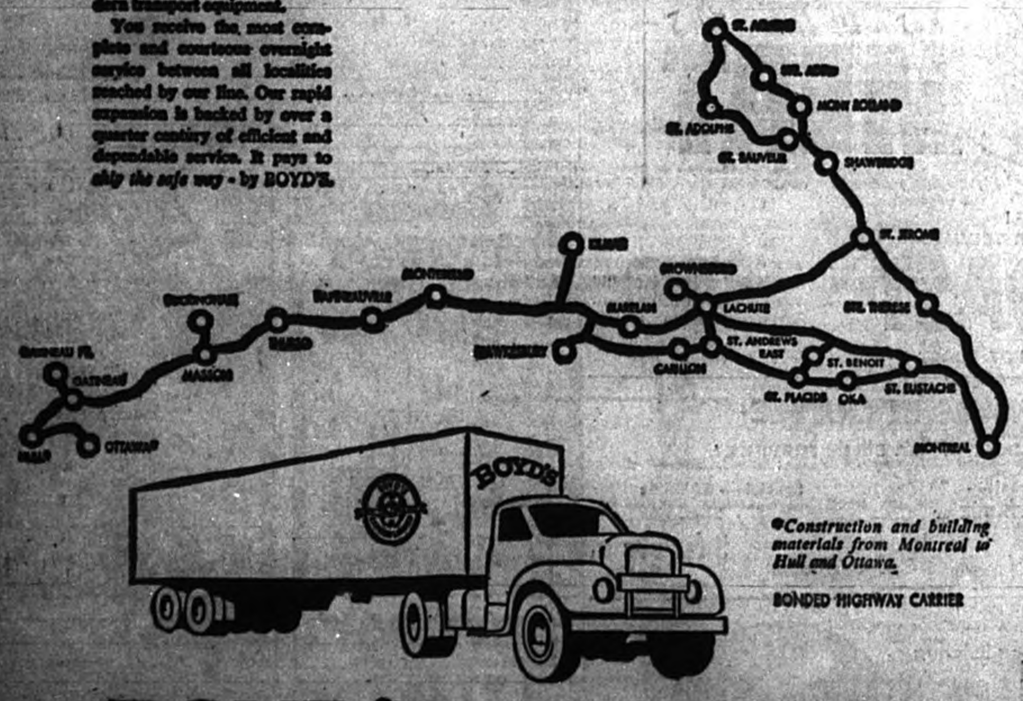

*Construction and building materials from Montreal to Hull and Ottawa.

BONDED HIGHWAY CARRIER

BOYD'S EXPRESS LIMITED
LACHUTE - BETHANY ROAD - LO 2-2434

MONTREAL 700 Montée de Liesse TEL. 748-9631
ST. JEROME St. Antoine des Laurentides GE 8-1243
ST. EUSTACHE NA 7-3778
BUCKINGHAM Hwy. No. 8 YU 6-2300
OTTAWA CE 3-7913



PRESENT THIS COUPON AT THE GARAGE

WINTER TUNE-UP

To put your car in perfect shape, we will do the following:

COMPLETE LUBRICATION
WITH INSPECTION OF EXHAUST SYSTEM
HEADLIGHT AIM,
WITH LAMP INSPECTION
BODY PROTECTION
FRONT-END ALIGNMENT
MOTOR TUNE-UP FOR WINTER
CHECK WINDSHIELD WASHER
DRAIN RADIATOR
AND CHECK FOR WINTER
INSPECTION OF HEATING SYSTEM
INSTALL WINTER-TREAD TIRES

SPECIAL 15.00 plus parts or replacements

LACASSE AUTOMOBILE LTEE
483 Main Street LACHUTE LO 2-5248

WINTER CHECK YOUR CAR WITH
QUALITY Guardian Maintenance SERVICE
SAYS LUCIEN HAMEL



ANTI-FREEZE, per GALLON - - - - $2.99

LACASSE AUTOMOBILE LTEE
483, MAIN ST. LO 2-5248 LACHUTE

The Lachute Watchman

Home Newspaper of Argenteuil and the Lower Ottawa Valley

VOLUME 87, NUMBER 44 | LACHUTE, QUE., WEDNESDAY, NOVEMBER 11, 1964 | 10 CENTS A COPY AT NEWS-STANDS | SECTION 1; PAGES 1 - 6

Sentiments and Sidelights

An industrial tour of the Canada Packers plant at Pointe St. Charles has been arranged by Lachute Chamber of Commerce for next Wednesday, November 18. Those interested may communicate with Elie Cyr (LO 2-2431) or Maurice Lussier (LO 2-6111).

* * *

At a Council sitting last Thursday, Mayor Z. Saindon apologized for an oversight the previous evening in not having acknowledged a report submitted by the outgoing mayor, Dave Campbell. "No one in public office is exempt from criticism. Mayor Campbell has probably had more than he deserved. Anyway, I thank him for his good wishes, and wish him all the best."

* * *

At this same meeting the waterworks committee recommended that Hormidas Cordeau and Fernand Trépanier be hired as filtration plant operators. A total of 17 persons applied for the two positions, vacated recently by Messrs. Edgar Jackson and H. Hutton.

* * *

The large show-windows in the premises vacated by the Dominion Store, on Main Street, were impressively decorated by Legion Branch 70 with messages and emblems to promote the sale of Remembrance Day poppies.

* * *

Collections reported from the Hallowe'en for UNICEF handouts, were $395.21 from children of the three Catholic schools in Lachute, and $270 from children of Lachute High School — making a very appreciable total of $665.21, with lots of fun thrown in!

* * *

Three local cattle breeders, Erskine Rodger & Sons, J. P. Bradley & Son, and René Trépanier, Oka, shipped cattle on Tuesday for the Toronto Winter Fair, to be judged on Monday and Tuesday of next week.

* * *

Cpl. J. P. Dallaire, officer-in-charge of the local Q.P.P. detachment, has advised hunters in general that any persons caught damaging highway road signs or other government property will be liable to all costs of repairs, in addition to losing their rifles.

Week's Epigram

One drawback about taking movies on your vacation is that you have to return home to find out what you saw.

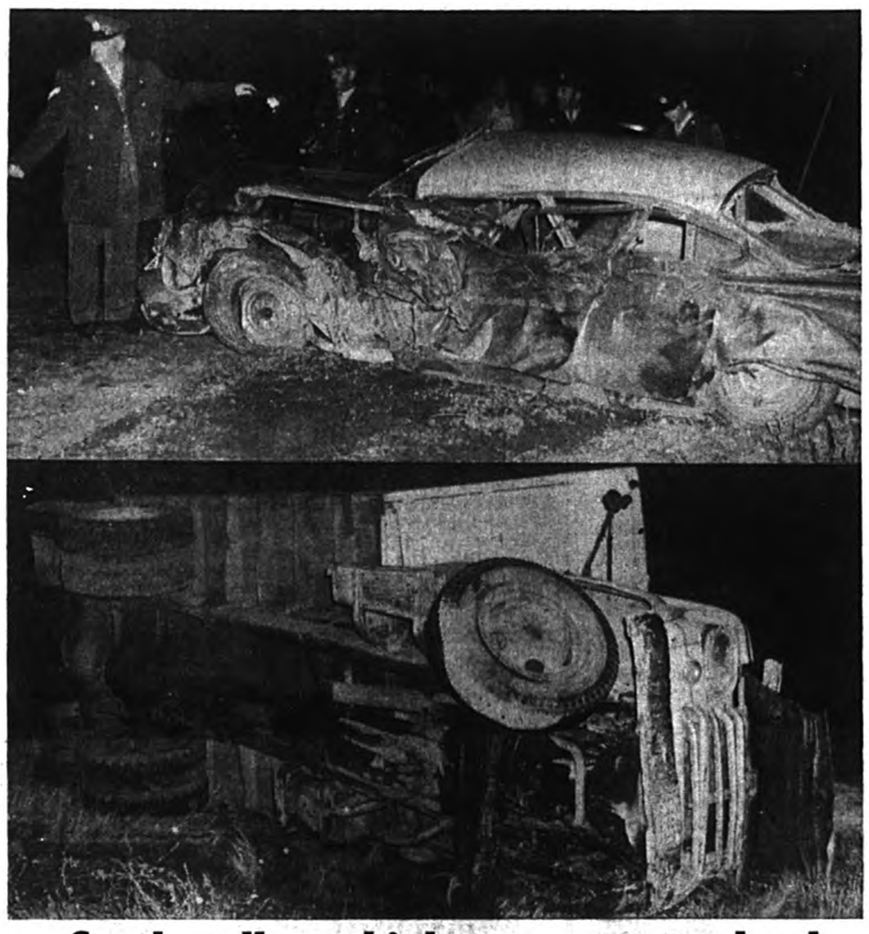

Crash toll on highway — one dead

Edmour Laurin, 35, of Ste. Scholastique, was instantly killed early Friday evening when the car which he was driving was involved in an accident with a truck owned by William Gagnon and driven by his son, Florent, both of Cheneville. The collision, which was described as a sideswipe, occurred shortly after seven o'clock, and was investigated by Q.P.P. Officer Emile Descoeurs, from Lachute headquarters, who was assisted by three fellow policemen.

The car was headed eastward from Lachute when the accident occurred, near Clark's Farm on Route 41. Both vehicles swerved out of control following the mishap, and overturned on the south side of the highway. The victim was accompanied by Roger Campeau, also of Ste. Scholastique, who was treated for minor injuries, along with the truck driver. No date has been set for inquest on the victim.

— Photos, Syd Drew

Remembrance ceremonies held here

Legion Branch 70 showed itself a considerable organization in the community, once again, in emphasizing the Remembrance theme last Sunday, and in organizing a fitting observance of the anniversary.

The day — the nearest Sunday to November 11 — was Remembrance Day in the churches, and the Legion members paraded in force to St. Simeon's, Lachute, where the Rev. W. C. LeCras (in absence of the rector, the Rev. C. R. Lang) preached an appropriate sermon. The vets' parade was led by a small pipe and drum contingent.

In the afternoon, accompanied by the full Harrington-Kilmar highland band, the Legionnaires led a long procession from the Legion Hall to the cenotaph in the Memorial Park, where a large public gathering witnessed the exercises.

The parade, marshalled by Sgt.-Maj. Bob St. Laurent, was made up of several groups — the band, followed by color parties of all the organizations, then the Boy Scouts, Catholic Scouts, Girl Guides and Brownies, C.G.I.T., the Cubs, the Artillery militia with their gun carriage and field-piece, the Army cadets with their bugle and drum band, and finally the Air Cadet squadron. Cars and spectators lined the route along Main Street to the park.

Ceremonies at the cenotaph followed the customary pattern. There were bared heads and, in older members of the crowd, poignant memories, during Last Post, the Lament, Reveille by a uniformed buglar, and the two minutes' silence. Flags were dipped by the color-bearers, the Rev. W. C. LeCras and the Rev. Yvon Mailloux (parish priest at Ayersville) said prayers and scattered the symbolic ashes. President Ernest Evans voiced the Legion's tribute to fallen comrades of two world wars. Wreaths were laid by representatives of the Legion, Lachute Town, and the Legion Auxiliary, after which Vice-President Jos. Sewell read a long list of those who had donated wreaths — business firms, church groups, municipal and parish organizations, and individual donors.

Legion organized Poppy sales, parade and rites at cenotaph

The parade then returned to the Legion Hall for dismissal.

Mild, sunny weather prevailed — a rare circumstance on the date of this annual occasion — and helped to swell the public attendance.

* * *

Armistice Supper Held

The annual dinner was held on Saturday evening at the Legion Hall and was attended by upwards of 100 veterans. The meal was arranged by the ladies of the Auxiliary Branch, who were highly complimented for their good service and their tasty fare.

The Rev. W. C. LeCras and Curé Y. Mailloux, along with Mr. Linton Armstrong as pro-mayor, were head-table guests.

A dance was held later in the evening, enjoyed by all present.

Shortage of water supply emphasized by new Mayor

The water situation in the Lachute area has again reached a serious stage, and the co-operation of all consumers is necessary, if the municipal authorities are to find a solution.

In a Tuesday morning interview, Mayor Dr. Zoël Saindon requested that the newspapers once again advise the population and the surrounding municipalities of the serious lack of readily available water, and ask their co-operation in conserving the supply.

"Whether we are for or against meters does not solve the problem," the mayor stated. "It is necessary that every citizen should know the seriousness of the situation, and that each should save as much water as possible. If we should have a freeze-up without sufficient rain to remedy the problem, we will be in a bad spot, as the reserve in Lake Sir John is getting lower by the day."

This situation is not new, and only the co-operation of all users will now assist in maintaining the level of the lake so that it will continue to supply the normal needs of the population.

Councillors enthused to spark industrial growth

In his first sitting as mayor of this town, Dr. Zoël Saindon convinced his fellow councilmen of the necessity to form an Industrial Commission, to promote and increase the industries of the community. Two aldermen, Messrs. Ed McFaul and Laurier Carrière, took the initiative in proposing that preliminary steps be taken to organize such a commission.

"There has been talk for a long time about the establishment of industries, but let's admit it — there has been no headway," said the new mayor, in effect. "I know there has been an industrial promotion committee in existence, but this body has not functioned as it should.

"It's a question of interesting the manufacturers to establish here, and it will be the job of the commission to make contacts and publicize our town. Even if the St. Jerusalem annexation is not yet completed, there's nothing to prevent us from going ahead. Talk is not enough, we need action.

"Members of this commission will be recruited outside the municipal council, for there is not one of us who has the necessary time to devote to this job. The members will not be paid at the start, but we must recognize that a certain budget must be allotted to meet publiciy and expenses entailed, in order to make this project work."

Ald. Linton Armstrong pronounced himself 100 per cent in agreement, specially since the Council had created an industrial loan fund of $500,000 two years ago, which had not yet been used. One of the first requirements, he felt was to get the Annexation problem settled.

Ald. François Charlebois saw the need to prepare for new manufacturers. Even if Annexation is further delayed, Lachute is not in a position to receive new industries.

Ald. Ed McFaul went further, to declare there could be no mistake in setting up a commission, and we should take steps right now to prepare for new industrial growth.

Ald. Dr. Dumais, while in full agreement, insisted that the matter calls for settlement of our waterworks problem with the least possible delay.

— In short, Mayor Saindon's sentiments were favorably received, and found general support among his colleagues.

'Operation 55' opening topic at Home and School, Nov. 18

The opening meeting of the season for Home and School will be held Wednesday, November 18, at 8 p.m. in the music room of Lachute High School.

Mr. Clifford McCullogh, Assistant Inspector General of the Department of Education, will be guest speaker on the topic of "Operation 55". This meeting should be of great interest to all parents of school children.

The Hon. Paul Gérin-Lajoie, Minister of Education for Quebec, explains Operation 55 as follows, "To make schooling accessible to all young people by eliminating financial, geographical and psychological barriers, by providing them with instruction suitable to their aptitudes as well as the role they must play as citizens and workers in the Quebec of today and the future."

Brownsburg and Grenville Home and School Associations have been invited to attend this meeting, and an open invitation is extended to everyone to be present.

Bursary awarded to LHS graduate



Pictured here is Miss Barbara Lynne Scott, of 174 Brownsburg Road, who is this year's winner of the annual scholarship award from Lachute and District Home and School Association. The fund amounted to $330, and the Association takes this opportunity to congratulate Miss Scott on her excellent results in Grade XI exams. Miss Scott is at present taking Grade XII at L.H.S., and the scholarship is being held for her until she enters university.

New Mayor and Council — from formality to detail

An ovation from 50-odd taxpayers and spectators at city hall greeted the new mayor and aldermen taking their place at the council table last Wednesday. This was the first meeting of the civic body since the election of November 2.

Mayor Dr. Z. Saindon welcomed the new councillors and thanked the taxpayers for their confidence. He affirmed that his team would do their utmost for the general welfare of the municipality, while he and the councillors-elect would work jointly in co-operation with the former members on the Council.

Mayor Saindon suggested that Ald. François Charlebois be named pro-mayor for the next three months, but Ald. Dr. Dumais proposed Ald. Linton Armstrong — as a matter of policy, he said, and of courtesy; when we had an English-speaking mayor, the appointed pro-mayor was invariably French-speaking.

* * *

With formalities completed, the Council proceeded to the multifarious details of business which fall to the lot of the city fathers. Such as . . .

A storekeeper on Isabella Street, Mme Jeanne Lachance, sent a request that the sidewalk be rebuilt in front of her premises. The matter was referred to the sidewalks committee.

Lachute and Ayersville agreed to foot the bill for a reception to guests at the diocesan St. Jean Baptiste assembly, to be held here November 21-22. The local section of this Society embraces members in both municipalities.

Omer Pharand, a Grace Street resident, offered his services as evaluator to replace Dr. Jean-Paul Dorion, who resigned from this position. The offer will be considered when the matter comes up for study.

Mayor Gaston Plamondon of Ayersville appeared before Council to request a correction in Lachute's bill for water service, due to mis-reading of a meter. The adjustment will be attended to.

Correspondence included a request for a donation to the Lions Arena project; acknowledgment from Paul Deslauriers, chairman of the blood donor clinic, for accommodation at the Auditorium; a remittance of $3,280 representing the fifth payment on a grant from the Department of Municipal Affairs; and an appreciation from Stanley Holt to the former mayor and the police force.

L'Association Fédérée des Facteurs (mail couriers) was authorized to approach local merchants for advertising space in a booklet — in consideration of which, the Town would receive a free page of publicity.

Geo. Y. Deacon Ltd. submitted a price of $46.30 each for trash containers and bases complete, for use on the town thoroughfares. No decision was taken on this offer.

Mme J.-L. Lavigne and Mlle Françoise Lavigne complained that they had spent almost $50 to locate cause of a pipe freezing in their property, but, according to the complainants, the freezing had occurred in the town pipes, not in theirs. Ald. Charlebois here stated, however, that the freezing occurs in the pipes on the property of these ladies.

Council will request the Unemployment Insurance Commission to include the town police staff, to benefit from the provisions of this service.

In conclusion, notice of motion was given to present a winter works by-law for adoption.

Caisse hold-up at St. Canut

Montreal — Five hooded bandits, armed with four revolvers and a sub-machine gun, fled with $4,000 in a holdup at the Caisse Populaire in the village of St. Canut.

Provincial Police said the men entered the caisse at 8.20 p.m. and ordered the manager and cashiers to hand over the money.

No shots were fired. The bandits fled in a late-model car.

Enquiring mayor, wants to know state of affairs

While making it clear that he cast no aspersions on the integrity of any concerned or on the work accomplished by the previous administration — Mayor Dr. Zoël Saindon asked a number of questions on the town's finances, in order to set the situation straight. Here are some of his points of enquiry:

The secretary-treasurer is asked to produce a report of finances and all matters pertaining thereto; a report on financial affairs in progress; a summary of loan by-laws in effect, and current finances up to the election of November 2. And to verify these reports, Mayor Saindon asked authorization to engage an auditor, suggesting Louis-P. Chamberland, of Ville St. Laurent.

The secretary was also asked to obtain from the town's lawyers explicit reports on the St. Jerusalem Annexation, and any other court proceedings in which the town corporation is involved.

Finally, he asked Council to authorize a consultation with J. P. Gohier, an expert on municipal law, when the opportunity presents itself.

Ald. Dr. Dumais here observed that the mayor does not have to ask authorization for a consultation. He pointed out that, if Council retains professional consultants, it has to pay them; but if Council asks only for a consultation, it will pay only the cost of the consultation — a point of difference.

Babysitter called fire department — calm, collected

Cool thinking and quick action on the part of Margaret McRae, daughter of Mr. and Mrs. Ray McRae, last Friday evening averted what could have been a fire of serious consequences.

Margaret was babysitting for a local family and had put several of her wards to bed. A short time later, she smelled smoke, and on entering one of the bedrooms, found smoke bellowing from a small hole in the wall. She immediately took the children downstairs and telephoned the fire department. Firemen arrived a short time later to find her sitting calmly with the children.

The outbreak is believed to have been started from the children playing with matches. Limited to one small portion of the wall, the blaze was quickly extinguished with little damage.



An armful of badges, maximum quota

Donald McFaul and George Stein, above, are now in the Boy Scout troop, but not without distinction which they achieved in the 1st Lachute Cub Pack. . . Donald (son of Ald. and Mrs. Edmund McFaul) and George (son of Mr. and Mrs. Fred Stein) worked hard to qualify for the maximum number of proficiency badges procurable in the Cub movement. They are seen wearing their "Religion and Life" awards, together with arm badges for performance in such things as sport and teamwork, crafts, home efficiency and helpfulness, outdoor observation, nature study and care of pets. The two boys, around 11 years of age, advanced just recently to Boy Scout status.

— Photo, Syd Drew



Spectacular farm blaze, St. Hermas

A disastrous fire caused severe damage to the farm buildings of Jules Reniers, a native of France who has been farming in the St. Hermas area for the past two years. The Lachute Fire Department was summoned shortly after two a.m. Tuesday and responded with a crew of six men, directed by Chief Don MacCulloch. The reflection in the sky could be seen as the fire truck left Lachute. On arrival at the scene, which was a mile west of St. Hermas near the Parish of St. Andrews boundary, firemen used water from the truck to cool adjacent farm buildings. Thirty-four head of cattle were lost in the fire, which also consumed the hay crop and farm implements stored in the barn. Fire equipment from St. Andrews East and St. Eustache was also summoned, as was the St. Hermas pump. The loss was partially covered by insurance.

— Photo, Syd Drew

"ARGENTEUIL OUTDOORS"

By BOB ATCHISON

Going toward Montreal the other day, I got the surprise of my life near the village of St. Martin. There is a little swamp just inside the limits of this village and, believe it or not, there must have been at least 200 ducks swimming around without a care in the world. I naturally went over to see what types there were in the group, I don't suppose I had stopped more than five minutes before I was visited by a policeman of the town. He told me they had been in this small lake for about three weeks, and seeing they were in the town limits where no shooting was allowed, they were more or less protected. . . When you think about things like that, the supposed dumb animals sure aren't so dumb! I guess they will stay in this area until they are ready to take off on their jaunt southward.

• • •

As for ducks in our own area, they sure are scarce. It was bad enough last season, but this year the season has been the poorest. To try and pin down the reasons is pretty hard. Low waters, drainage of swamps, spraying, etc. These all will contribute to the shortage, and as usual, no real action is being taken by governments to help in any way. Private organizations are working at this problem, but they can't do everything themselves. I personally think the shortage of water and the spraying have done untold damage to the former great flocks. And how many years it will take to bring them back, is one question that will have to remain unanswered. The only factions seemingly interested are small groups of sportsmen, and Ducks Unlimited, but these groups can only do so much without government help. More and greater controls, smaller bag limits, shorter seasons — maybe these will help, I don't know. And I don't think anyone else knows for sure.

• • •

Back in the bush last week-end, the unmistakable evidence of drought could be seen. Some of the swamps of former years have all dried up; one could walk across areas where mud and water was previously waist-deep — now you can do this without even getting your feet wet. It's a sorry state of affairs. Creeks are just a trickle, with no hope of their producing anything at all, unless nature takes a hand with lots of rain.

• • •

Not too many deer are around, either. With the hundreds of new hunters in the bush, it would have been a time to show the number that have been taken — but this has been surprisingly little. It appears all the dire things predicted for the deer are coming to pass. Along with a great many sportsmen, I had thought the government would have clamped down on these long seasons. And I know many thought they would close certain areas for a year at least, allow shooting in alternate sections, then the following year reversing the procedure, in checkerboard fashion. I am sure the moose population will be in the same condition in a very short time. At least the deer have twin births when conditions are good, but this is very rare in the moose species. The damage done to the herds this year will take generations to repair. There is no use in hoping these things will balance themselves out; far too much damage has been done for nature to rectify the situation unless we help.

• • •

At long last, the news media are paying attention to sprays being used in close contact to humans. Death and sickness have been reported in certain areas where chemicals are being used this way. Certainly in the U.S. much attention is being given some of the supposed "natural" fatalities, and some of the findings have been alarming. In certain cases some of these sprays now have been taken off the market, due to effects on the humans involved in their use. — Household sprays causing blockage of the lungs; another responsible for internal bleeding — reading things like this sure gives you the scares. . . However, this is not the real scare item. Humans are supposed to be smart enough to look after themselves — but what about our wildlife? They have no protection or help whatever in knowing what is good for them and what is not. Already biologists have seen the effects, in deformed births, blindness, etc. We get all worried about anything that happens to US, but we don't seem to worry unduly about anything else. I'll admit, I write a great deal on this matter, but until people realize just what bill of goods we are being sold by manufacturers, all supposedly for our protection, then I'll just keep on writing.

• • •

Our feeders are in full operation just now, and we are hosts to an assorted bunch of birds these days; and I'm sure all who have started feeding now, will be rewarded with the same satisfaction. The other morning we had 11 jays, with goodness knows how many sparrows of different kinds — the Song variety, White-Crowned, and so on. I hope they will continue to be with us all winter. Only a few chicks make their appearance; these all seem to be in the bush just now. It could be that they are getting enough feed right where they are, without having to scrounge for it.

• • •

There is much talk about the numbers of immigrants, unfamiliar with the laws, who are allowed to hunt in our bush these days. Almost everyone who owns a bush lot has this complaint. There are far too many persons who have no knowledge of our game regulations, or for that matter any other laws; who have one idea in mind, to kill everything that walks or flies — failing which, to do as much damage as possible. This is a serious matter to most people living in the country, but up to the present there has been no attention paid until someone gets killed. I've often wondered if these same persons would be as anxious to take up arms for our country as they are to kill unprotected wildlife. I don't think so.

• • •

A question by a reader (yes, I have a couple): Can a 38 Special bullet be used in a 38 long Colt? The answer to this is, the 38 long Colt can be used in the 38 Special, but the 38 Special cannot be used in the long Colt.

Another question often asked — just how fast do ducks fly? I believe the Canvas Backs are the fastest (I'm open to correction on this); they are supposed to travel between 90 and 100 miles an hour. The slowest ducks though are still travelling at from 60 to 80 m.p.h. Ever wonder why you miss them? In my own case, I only wonder why I hit one, once in a while!

• • •

The new Sabre-tip bullet being made by C-I-L now is drawing a great deal of comment. So far they only have a couple of calibres on the market, but I believe they intend to produce nearly all calibres, I did hear of one complaint on these; it seems the nylon tip shaved when put into the breach — but as I pointed out to the shooter, his gun may have a burr in the chamber, thus causing the shaving. Certainly this bullet must have had exhaustive tests before being put on the market.

WATCHMAN WANT ADS BRING RESULTS.

LACHUTE CURLING CLUB 1884

The semi-annual meeting of the Curling Club, men's section, was held on Wednesday, November 4. After an excellent roast-beef dinner prepared and served by several members of the ladies' club, the meeting was chaired by President Don McFaul. Reports were given by some of the committee chairmen, outlining plans for this season's activities.

A majority of the active curling members have asked for Sunday curling, and after considerable debate the directors have authorized this on a three-month trial basis.

The Curling Club will be open on Sundays from 1 p.m. until 9 p.m., with full club privileges for all members. . . All members, male and female, interested in Sunday curling are invited to attend a meeting at 2 p.m. on Sunday, November 15.

• • •

The annual mixed bonspiel is underway. Play last Saturday was held up on account of a failure in the ice-making equipment. However, the machinery was adjusted and play was resumed after a two or three-hour delay.

Linton Armstrong, in charge of the bonspiel, has experienced some difficulty in filling the draw this year. It may be because of the beautiful mild weather we have been enjoying. It is difficult to realize the curling season is in operation, and as a result many are slow in getting started this year.

To date Ron VanToen of the Rosemere Club has a 28-point score and Fred Soucy of Valleyfield has 28½ points. These two teams may qualify for the finals on Saturday, November 14.

Points are awarded as follows: 10 points for winning the game; 2 points for each end won; and to this is added half the difference in score.

A dinner will be served on Saturday, November 14, followed by the final games of the mixed bonspiel and a dance with an orchestra. It sounds good — let's go!

NO MULLIGANS

Ladies' Section Lachute Golf Club

The closing meeting of the Lachute Ladies' Golf Club took place on Wednesday evening, November 4, in the Cedar Room of the Golf Club. At that time all the annual reports were given, and the final slate of officers for the 1965 season was presented and adopted. Following are the officers for 1965:

Honorary pres., Mrs. G. E. Ayers
Past-pres., Mrs. Howard Watson
President, Mrs. Richard Stephens
1st Vice-pres., Mrs. Roger Regimbal
2nd Vice-pres., Mrs. Fernand Legault
Secretary, Miss Elaine MacDonald
Treasurer, Mrs. Tom Johnston
Captain (Tuesday Ladies), Mrs. Leopold Carrière; vice-captain, Mrs. Pauline Levesque.
Match Committee (Tues. Ladies), Mrs. Norma Rogers, Mrs. Freda Lucas; — Mrs. Frank Feldman, Mrs. Albert Freedin; — Miss Fleur-Ange Carrière, Mrs. F. A. Hungerbuhler.
Prize Committee, Mrs. William Ott, Mrs. R. Cairns, Mrs. Philip Ayers
Captain (Business Girls), Miss Christine MacKenzie; vice-captain, Mrs. Duncan Graham.
Match Committee (Business Girls), Miss Marthe Lafortune, Mrs. Jim Huggan.
Prize Committee (Business Girls), Miss Ann David, Mrs. Tocchy McKeagan, Miss Mary Ann Rusk
Junior Chairman, Mrs. Rita Fillingham
Junior Committee, Mrs. J. Stratton, Mrs. Roger Gravel
Entertainment and Decorating, Miss Evelyne Ayers, Mrs. Tom Milnes, Mrs. Hugh Johnston, Mrs. Jacques Ouellette
Publicity, Mrs. Fernand Legault, Mrs. Roger Gravel, Miss Doris Mitchell
Custodian of Trophies, Mrs. Leonard Ayers, Mrs. James MacKimmie.
Auditors, Miss Hannah Smith, Miss Margaret Graham.
Nominating Committee, Mrs. Richard Stephens, Mrs. Leonard Ayers, Mrs. Robert Cairns, Miss Ann David, Mrs. W. M. Cottingham.

Lachute juniors in double-header Sunday at B'burg

In the Junior "B" Hockey League, Lachute stands unbeaten, to lead the standing with five games won, none lost and one tied. The standing in points at this date is:

Lachute	11 points
St. Jerome	7 points
St. Jovite	6 points
Ste. Adele	2 points

Michael Lowe, a Lachute player, heads the league scoring record with 5 goals, 6 assists — for 11 points.

Next game in this well-organized league will be on Sunday, November 15, at Brownsburg Arena. This is a doubleheader event. Lachute will play against Ste. Adele at 2 p.m. and St. Jerome will meet St. Jovite at 3.30 p.m.

Fishing-Hunting Association soiree on December 5

The Masonic Hall, Brownsburg Road, will be the scene of this season's closing soiree of Argenteuil Fishing and Hunting Association, December 5 next. The program will include the presentation of fishing and hunting trophies, and dancing, to an orchestra. There will be door prizes galore.

Tickets are on sale to members only, up to November 21, after which, they will be available to the general public. Tickets may be procured from any director of the Association, from Lachute Lunch (Main Street), or from P.-E. Gravel (LO 2-5007), committeeman in charge of arrangements.

Ladies' curling

Following are a few dates to keep in mind for lady curlers. . .

The Ladies' Invitation Bonspiel, November 16-20. On the last day, 20th, tea will be served. This is always an exciting bonspiel to watch, so try to attend, to meet and welcome the curlers.

December 1 is Visitors' Day and Tea Day, combined. All members are welcome.

• • •

The Doubles are now in progress and don't forget to sign up for the Turkey Bonspiel, coming up next.

Young hunter shot in foot

Claude Ouimet, an 18-year-old Brownsburg resident, was accidentally shot in the foot early Saturday afternoon, while he and two hunting companions were unloading their rifles on the Quarry Road. He was accompanied by Daniel Lepage and Claude Campbell, both of Brownsburg. The victim was treated at the Argenteuil Hospital.

Horse destroyed, struck on highway

Considerable damage resulted to a car driven by Leonard Madden, of Calumet, early Sunday morning, when he was involved in a collision with a horse; the incident occurred on the Brownsburg Road, a short distance west of Lachute. The horse, which had to be destroyed by investigating Q.P.P. officer Kenneth MacCouvrey, was the property of André Patry. Weather conditions were described as foggy, causing limited visibility.

At Brownsburg Curling Club

Looks as if the Ladies' Branch of the Brownsburg Curling Club is to start off the new season with a bang. Along with Open House this week, Wednesday, November 11, a rink goes to St. Bruno for a Ladies' Friendly, with Mrs. K. B. Bourne (skip), Mrs. A. Alarie, Mrs. K. B. Ball and Mrs. J. Ross.

On the same day Lachute Curling Club will host the Laurentian Trophy entries. Brownsburg will be represented by Mrs. E. Low (skip), Mrs. H. J. Hewitt, Mrs. D. Boal and Mrs. J. R. Golphin.

On Thursday, November 12, two Royal Montreal rinks will meet Brownsburg on local ice for the Ted Thompson Trophy. The Ted Thompson (started in 1959, to end in 1970) replaced the Reid Trophy, which replaced the Whitehead. Brownsburg rinks are — Mrs. R. Keatley (skip), Mrs. E. Low, Mrs. A. Hay, Mrs. W. R. Dimock; and Mrs. S. E. Rose (skip), Mrs. P. Villard, Mrs. J. J. Finlayson, Mrs. D. Golphin. The games start at 10 a.m.

Shot buck deer of contest class

Noel Lemay, captain, and Lawrence Derouin, coach of the St. Philippe "Red Caps" tug-of-war team, recently returned home with another trophy — a 270-pound buck which was shot in the Half Moon Lake area. The animal has been entered in several hunting competitions for the largest animal of its class. It was shot on Sunday of last week.



GET IT NOW! HAVE FUN ALL WINTER!

There's never been a sport quite like Snow Cruising. Skim away in your new OMC Snow Cruiser over snow clad hills, through woods, across frozen lakes to the ice fishing holes. Wherever there's snow, there's Snow Cruising fun. Makes your cottage a year round fun spot for the whole family. 14 horsepower means you go in any snow. Try Snow Cruiser now.

Deacon Motor Sales Ltd.
260 Main Street LACHUTE LO 2-2448

SKIERS!

SKI PROFESSIONALS ROSS COLE & BUD TUCKER

invite you to the opening of their new professional Ski Shop at 517 Main Street (John McFaul & Son Ltd., Hardware), Lachute, on Friday, Nov. 13th - 9 a.m. - 10 p.m.

REFRESHMENTS — DOOR PRIZES

CRYSTAL SKI SHOPS
AYERS SKI CENTER - LACHUTE - TORONTO - COLLINGWOOD - PETERBOROUGH

Dealing Exclusively in Ski Equipment;
Ski Wear of Top Imported and Domestic Lines

Don't forget our annual Fashion Show, at the Warren Miller Ski Movie to be held at Lachute Town Hall on Saturday, Nov. 21, at 7.30 p.m.

IAC

Wisest way to furnish your home - finance with your DEALER

Your dealer has the things you want — *and the finance plan best suited for buying them.* No waiting for loan approval. You purchase, finance and insure your goods in *one* transaction. Ask your dealer about his convenient, life-insured, low-cost IAC Purchase Plan.



INDUSTRIAL ACCEPTANCE CORPORATION LIMITED
A Canadian company, providing financial and insurance services for Canadians and Canadian business.

FREE! 160 BOB-SLEDS FREE EVERY WEEK— FOR 13 WEEKS!



KIK COLA is giving away 2,000 junior bob-sleds in time for Christmas! You can win one—or more—to put under your Christmas tree. Give your youngster hours of exciting fun in the snow!

Here's how to win your KIK Bob-Sled

- Send 2 KIK bottle caps (or a reasonable facsimile) with a completed entry form found at all KIK displays.
- 160 names will be chosen as winners every week!
- It's simple—enter now and enter often—you can be a winner!

FOR HONEST REFRESHMENT
KIK COLA

Authorized Bottler
J. R. Desjardins
470 Tessier Lachute

Expo 67, illustrated, topic at Lions Club

Speaker at Lachute Lions Club, assembled last Tuesday at La Lorraine Motel, was Mr. E. A. Farwood, a man of three languages and far-flung contacts, whose challenging job, in brief, is to sell Expo 67 to foreign participants and "procure their signature on the dotted line". Success of the department devoted to this task — 23 countries having contracted to exhibit, and 35 similarly committed — is somewhat understandable, in view of this speaker's glowing description of the Expo plans, which appear little less than fabulous.

Mr. Farwood noted that Canada was the first country in the Americas to have successfuly bid for the staging of a "first category" world exhibition with approval of the 31-nation International Bureau of Exhibitions, whose conditions and requirements are highly exacting.

Expo 67 is a venture embodying a theme, "Man and His World" — which, with the Montreal metropolis agog with preparations, has now become a familiar slogan in this part of the country and generally across Canada. All the way from research and survey (to determine the identity, tastes, desires and reactions of the "typical visitor") to the material provisions for every fantastic detail (architecture, which indeed may influence structural ideas of the future, transport, communications, public safety, catering, culture, entertainment, etc.) — the speaker wove a fairy tale that promises to become an astounding reality, a story to amaze the average Canadian on the outside looking in. Some conceptions of the planners were illustrated by slides to the audience, giving a glimpse of this expedition into the future, and the immensity of the project. Quebecers will be first-hand witnesses to the materialization of this great phantasy, when Montreal plays host to the world in the centenary year of Confederation, 1967.

The speaker was introduced by Lion Bill Jones and thanked by Lion J. C. Paquin.

* * *

Rink Setback Described, Club Affairs Discussed

With President Mozart Carrière at the helm, this meeting was informed on progress of the Lions Arena plans. A delay of six or eight weeks in the construction has resulted from a technical setback, which was explained by President Carrière. Immense wooden spans to have been donated by Ayers Limited (constructed for a hangar and stored for several years) had been found to have "heated" on the interior of the piles, rendering the wood insufficiently tensile for a large public building where safety is a prime factor. . . In consequence of this disappointment and the delay entailed, the president drew approval for a plan to operate the former rink at Lowe's Dairy this coming season, so that young skaters and hockeyists will not be deprived of recreation. . . Lion Leopold Carrière also gave a very encouraging report on progress of the fund campaign for this big project.

Keith Clarke, the ex-president, reported on the Mammoth TV Auction and local participation, which had been a credit to the Lachute club. This co-operation was confirmed also by an appreciative letter from the District Governor, read by the president. In acknowledging the efforts of those who had assisted, Lion Keith Clarke passed lightly over his personal role, which, by local comparisons, was a mammoth contribution in itself.

Among guests at this meeting was (Lion) Bob Church, a newly enrolled member at Mont Laurier, where a Lions Club was launched under Lachute sponsorship this past year.

The tail-twister, Reynald Desormeaux, excelled once again, with a performance which bids fair to assure his permanent appointment to this office.

Asst. Manager appointed to B of M branch



Maurice Huot has been appointed to the newly-created post of assistant manager at the Bank of Montreal's Lachute branch. Mr. Huot comes to Lachute from the bank's divisional headquarters for Quebec, Quebec City.

Donald M. Hay, manager of the branch, said that the appointment of an assistant manager reflects the growing importance of the office.

Born at Magog, Mr. Huot joined the B of M there in 1952. He later served widely in branches throughout the province, before being appointed accountant of a branch at Sherbrooke in 1959. Two years later, he moved to Arvida in a similar capacity. Last March, he transferred to the B of M's divisional headquarters in Quebec City, which he leaves to come here.

Active in sports, Mr. Huot comes from a family of golf enthusiasts and has won the Quebec 10-and-over Handicap Championship, plus many other prizes throughout the province.

Two cars and local transport in highway crash

Buckingham — A spectacular road mishap on Route 8, at the junction of the Angers road near Buckingham, involved a Boyd's Express trailer transport in charge of Yvon Desjardins, of Montreal, and a car driven by Donald Cousineau, 30-year-old resident of the Angers district. Damages estimated around $10,000 were incurred, and it was only by a miracle that the two drivers escaped without serious injury.

The Boyd's Express transport was proceeding westward when the head-on collision occurred. A few seconds after the crash another car, driven by a Ste. Rose de Lima motorist, hit the Cousineau automobile but sustained only minor damage.

Aldermen accept assignments to committees

Council members have approved and accepted committee duties for 1964-65 as follows (the first-mentioned alderman being chairman in each case):

Streets, Waterworks, Sewers: François Charlebois, Ed McFaul, Philippe Masson.

Lighting and Sidewalks: Ed McFaul, Philippe Masson, Linton Armstrong.

Health and Social Service: Bruno Bélanger, Dr. L. Middleton, Dr. Roger Dumais.

Filtration and Water Mains: Bruno Bélanger, Ludger Gibeault, Philippe Masson.

Garage and Equipment: Philippe Masson, Ed McFaul, François Charlebois.

Buildings and Property: Ludger Gibeault, Dr. L. Middleton, Bruno Bélanger.

Police and Fire: Linton Armstrong, François Charlebois, Ludger Gibeault.

Building Permits: Dr. Roger Dumais, Laurier Carrière, Philippe Masson.

Receptions: In charge of Industrial committee, to be formed.

Town Planning: The entire Council.

Garbage Dump: Temporarily under supervision of Dr. R. A. Dumais.

Shop opened by ski professionals in Main St. spot

Two well-known ski professionals, Ross Cole and Bud Tucker, this Friday add yet another ski shop to their rapidly increasing list of outlets in Quebec and Ontario. The latest addition is at the John McFaul & Son Ltd. hardware store, 517 Main Street, where the Crystal Ski Shop makes an attractive addition to this establishment.

The Lachute shop, while much smaller than the one which recently opened in Toronto, carries basically the same lines and items which also are available at the Ayers Ski Center and the Crystal Ski Shops located in Collingwood and Peterborough, Ont.

The Toronto Globe & Mail columnist, Mary Walpole, on November 4 wrote the following item in her daily "Around the Town" feature:

"Two bright new names have landed on the Toronto ski scene . . . Ross Cole and Bud Tucker are two professional skiers who, as well as having been instructors at ski schools in Quebec, own five ski shops. Their latest one has just opened in Toronto and is a joy to visit. Made of old barn lumber from its weathered beams to its red Tyrolean doors, it puts you right in the mood to gather up your skiing friends and take to the hills. From the finest of Europe's flawlessly designed metal skis, to their own exclusive and less expensive design, you can take your pick, and whether you're a fledgling beginner or a seasoned performer on the slopes, your choice is wide and varied. ." Miss Walpole continued with references to the varied lines of equipment carried in the Crystal Ski Shops, all of which can be seen locally. (See advertisement on page 2.)

Efforts in vain — old mill demolished at Hawkesbury

After this paper was printed last week with a front-page heading, "Optimistic to Preserve Site on Chenail Island", the optimism proved ill-founded ! . . This referred to the efforts and hopes of the new Hawkesbury Historical Society to halt plans for demolition of the old mill structures on the "Snye".

At 2 p.m. on Wednesday, 400 lbs. of dynamite rang down the curtain on this relic of past glory, and a cloud of dust and debris settled in the turbulent stream.

Death knell of these ruins of Canada's most venerable old sawmill was a release from the Ontario Hydro Commission, issued for publication on November 3 (received here November 5), which stated as follows:

Harry Hustler, Ontario Hydro's Director of Property, said removal of the mill and dam had been delayed for two weeks while the Historic Sites and Monuments Board of Canada considered proposals that the ruins be preserved.

"Since the federal authorities have not deemed the ruins appropriate for preservation, we have no alternative but to proceed," Mr. Hustler said. "Further delay could be dangerous," he added. "The mill foundation has been examined by demolition experts — International Underwater Contractors, who report that the ruins are in imminent danger of collapsing."

"We cannot be held responsible for the preservation of any part or parts of this building," the report added.

The mill ruins are obstructing the flow of the Ottawa River to Hydro-Quebec's Carillon power project downstream from Hawkesbury. First stage of the job, which is being done on behalf of Hydro-Quebec, will be the demolition of concrete sections of the collapsed dam.

Mr. Hustler stated that James Auld, Ontario Minister of Tourism and Information, hoped to visit Hawkesbury to examine the old mill office building, adjacent to the ruins on Chenail Island. Hydro has offered the building to any group wishing to develop it as a historic site.

* * *

(Mr. Auld, with the deputy minister, Mr. Bray, also Mr. Louis Cecile, Ontario Minister of Welfare, and Mr. Johnson, visited the scene on Monday, and it is now seen as a possibility that part of the mill office will be adapted to use as provincial tourist reception quarters.)

Crash sequence said misreported

The local papers were misinformed on details of a four-car mix-up on Millway Street — according to one whose car was involved, René Cuillerier, of Lachute. (Seven persons were treated in hospital, and the incident was reported in these pages last week.) Mr. Cuillerier states that his car, proceeding west, was not in a head-on collision. It was another driver, attempting to pass him, who met an eastbound auto head-on, then struck Mr. Cuillerier's car from the side.

Vacant dance hall, restaurant and garage burned

A fire early Monday morning gutted a former dance hall, garage and restaurant about a mile west of St. Philippe. The blaze in the unoccupied building was reported to the Provincial Police here by a passing motorist, and the Lachute volunteer fire department were summoned to the scene.

The building was a mass of flames and firemen devoted their efforts to protecting the Gatineau power wires and high tension cables, which were in close proximity to the building; one of these cables had already fallen to the highway in the early stages of the fire.

The restaurant had been closed for about six months, and the occupants of the living quarters had recently moved from the structure, which was owned by a Mr. Raymond, a resident of Montreal. The loss was partially covered by insurance.

G'vl police chief resigns after 15 years of service

Grenville municipal council accepted the resignation of Police Chief L. Davidson, at its last meeting. Davidson stated he was resigning for reasons of health; he has served as police chief for 15 years. Mayor Rolland Landriault stated that a new chief would be engaged as soon as pos-

Laurent Davidson will continue his service as chief of the volunteer fire brigade and as superintendent of road work.

Killed instantly on highway

Maurice Gariépy, a 43-year-old peddler from Montreal, was hit by a car at Cote St. Louis, east of this town, last Friday evening and was instantly killed.

Dr. J.-L. Paradis of Ste. Scholastique, the district coroner, attributed the death to cerebral haemorrhage; the victim had also suffered a fractured skull and a broken left leg.

Driver of the car was a St. Hermas resident. At a coroner's inquest to be held in Ste. Scholastique, four or five witnesses will be called to give their testimony.

Militia Unit here to be disbanded; Cadets continue

The recently announced changes in the organization of the militia will affect the local Battery in Lachute.

This Battery will be placed in the Supplementary Order of Battle and de-activated. This in effect means that before March 31, 1965, the unit in Lachute will, for all practical purposes, cease to exist.

Other changes which will affect the Royal Canadian Artillery militia units in Montreal are that the 34th and 37th Regiments and 2nd Medium Field Regiments RCA (M) will also be de-activated, but two Batteries of Artillery will be formed at some location other than Craig Street Armouries.

For the various units of militia which continue in being, many of the recommendations of the Suttie Commission will be implemented so that there will be much closer integration with the Regular Army. These changes will also result in a reduction of the administrative burden on militia personnel.

It has been emphasized that any of these changes only affect the militia; this means that the Army Cadets, and in particular Cadet Corps 4 in Lachute, will continue to operate.

Exact details of the method of de-activation are not yet known, but these will be issued in the very near future.

Young girl died in tractor mishap

Vankleek Hill — Lynda Joan Capron, 13, died of fatal head injuries in a tractor mishap recently, which occurred while she and her brother, Winston, 10, were taking cows from one field to another. The girl was a passenger on the tractor, on the family farm at R.R. 1, St. Eugene. Her brother Winston, 10, was driving. As the tractor went down an embankment it rolled over into a gulley.

No inquest will be held on the young victim. Her brother was treated at the Smith Clinic for a cut over his left eye.

Rockland Coroner Dr. W. C. Tweedie said the girl died of suffocation. Lynda Capron was the oldest of five children, and was the granddaughter of Mr. and Mrs. Stan Thompson of Brownsburg, with other relatives here. Friends extend sympathy to the bereaved.

St. Simeon's Anglican Bowling League

LEAGUE STANDING

Team and Skip	P	W	L	D	F	A	Pts.
Comets (Mrs. C. R. Lang)	2	2	0	0	21	7	4
Sparks (Rev. W. C. LeCras)	2	1	0	1	21	17	3
Robins (Dave Brown)	2	1	1	0	20	13	2
Flyers (Joe Sewell)	2	1	1	0	13	13	2
Stars (Gordon Silverson)	2	0	1	1	13	24	1
Beavers (Mrs. M. Sewell)	2	0	2	0	11	25	0

PINE HILL HOTEL

Jean-Paul Dagenais, Prop.

PINE HILL, QUE.

HUNTING PARTY

Saturday, Nov. 14

SEVERAL DOOR PRIZES
HORNS, BALLOONS AND HATS

Stonewall Jackson and Orchestra

FLOOR SHOWS, SATURDAY AND SUNDAY

For reservations: LE 3-4348

Welcome to all. Tel. LE 3-4348

The most fascinating winter sports vehicle is the

1965 MODEL

Bombardier SKI-DOO

Speed, up to 38 m.p.h.

Priced from $650

On display at Dupré Sport Shop, 552 Main St., Lachute

Service and Parts Centre

Fairway Sales & Service, 280 Bethany Road (LO 2-5266)

Sold and distributed by:

ROD CHEVRIER Enr'g

568 Lafleur (LO 2-2152 or LO 2-2243) Lachute

N11,4c



Keep them warm...

...all winter long, with B-A Solar Heat. It's dependable...economical...warm. Protect your family against winter's coldest days, with B-A Solar Heat. **CALL**

North River Fuels

LACHUTE — LO 2-4834

B A

HOME HEATING SERVICE

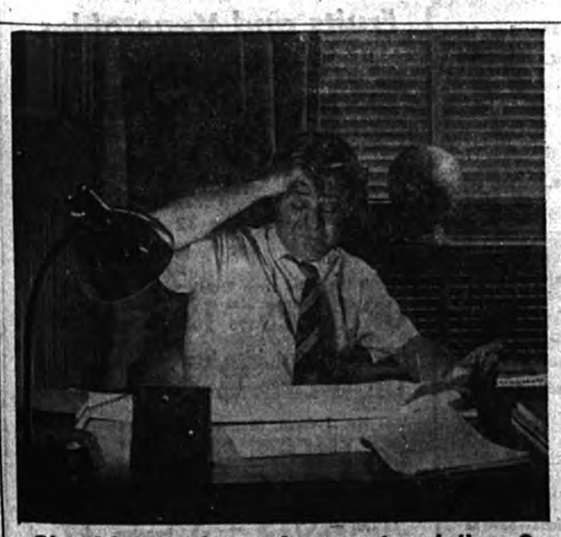

Shouldn't we be saving you tax dollars ?

Wide-awake people, right now, are making substantial savings on their income tax. They do it by putting money into a registered retirement plan and deducting the contributions from taxable income. They can look forward to carefree retirement, aided by income tax deductible dollars. INVESTORS has such a tax-saving Plan. Shouldn't we be telling you about it?

Just write or call:
John Wm. Hamilton
LO 2-8172
Box 272, Lachute, Que.

Investors syndicate OF CANADA, LIMITED
Head Office: Winnipeg - Offices in Principal Cities

BY "REPEAT" DEMAND, WE ARE GLAD TO OFFER YOU THE CHANCE TO WIN A HUS-SKI

Designed and built for all types of winter conditions, for recreation and industry.



WITH EVERY $50 PURCHASE ON A NEW OR USED CAR, WE ARE GIVING A COUPON OFFERING CHANCES TO WIN THIS "SNOW TRAVELLER". ALSO, A COUPON WITH EVERY $10 PURCHASE OF GASOLINE, OIL, PARTS, SERVICE, ETC. The drawing will end at noon, Dec. 31.

(Our winners last year were — Thomas Leclair & John D. Giles)

GENEROUSLY OFFERED BY

DESROSIERS AUTOMOBILES Inc.

Brownsburg Road, Lachute LO 2-5282 Montreal UN 1-4542

DISTRICT NEWS

— FROM OUR COUNTY CORRESPONDENTS —

Brownsburg

Mr. F. Kettyle visited recently with Mr. E. Cummings at South Mountain, Ont.

Mrs. M. Crosby spent a few days last week in Ottawa, with Miss Kathryn Stephens.

Mr. Mander Gardiner and Miss Sandra Welsh, of Smiths Falls, were week-end guests of the former's father, Mr. Manly Gardiner.

Mr. and Mrs. Geo. Woodings and family, of Montreal, spent Sunday last with Mr. and Mrs. T. Zimmer.

Mrs. W. Townsend spent last Wednesday with Mrs. E. MacLeod at Pierrefonds.

Mrs. W. F. Simpson, of Verdun, was a recent guest of Mr. and Mrs. G. Creswell.

Mr. and Mrs. F. Barker spent Wednesday last in Ste. Anne de Bellevue as the guests of Mrs. Start.

Bereaved

Deepest sympathy is extended to Mrs. Herbert Graham, Sr., and family, from their many friends in this district. Mr. Graham passed away at his home here on Tuesday last.

Births, Marriages, Deaths, etc.

Births, Marriages Deaths, In Memoriam, etc., $1.00; 10 cents per type line extra for verses with In Memoriam (estimate 8 words per type line).

BIRTHS

DOBBIE — To Bob and Joan (née Vaillancourt), a daughter, Jane Maud (6 lbs. 5¾ ozs.) at the Smith Clinic, Hawkesbury; a sister to Stephanie. Both well.

KERR — To Cpl. and Mrs. K. G. Kerr, at Bridgewater, N.S., a son, on Oct. 26, 1964. Brother for Lisa and Graham.

RODGER — At the Smith Clinic, Hawkesbury, Ont., on Nov. 5, 1964 — Mr. and Mrs. Ross Rodger (née Fay Murdoch) are pleased to announce the birth of their daughter, Ellen Grace, 8 lbs. 3 ozs.

DEATHS

GRAVES (James W.) — Oct. 31, 1964, at Windsor, aged 38 years. Beloved husband of Margaret (née Wade), and dear father of Mary Ellen, at home. Loving son of Mr. and Mrs. James W. D. Graves, Windsor. Funeral held from Temple Baptist Church Tuesday, Nov. 3; interment at the Victoria Memorial Cemetery.

MILLAR (John) — At the Montreal Convalescent Hospital on Sunday, Nov. 8, 1964, John Millar, in his 93rd year; beloved husband of the late Alice Boa Millar and dear father of Jessie (Mrs. Howard Nicoll), Ruby (Mrs. Leonard Nicholls), Lydia (Mrs. Arnold Scott), and Cora (Mrs. Cliff Cunningham). Funeral held Tuesday Nov. 10, at 2.30 p.m. from the J. P. MacKimmie Reg. Funeral Chapel, 660 Main St., Lachute. Interment at Lachute.

SMYTHE (Mrs. Lena) — At Pleasant Rest Home, Hawkesbury, Ont., on Oct. 29, 1964, in her 90th year; beloved mother of Beatrice (postmistress of Pointe au Chene) and Clara (Mrs. McGuire of Detroit, Mich.) Funeral was held Monday, Nov. 2, from St. Jude's Parish Church at Hawkesbury; interment at Grenville, Que.

ACKNOWLEDGMENTS

CAPRON — We wish to thank all our friends for sincere sympathy and thoughtful acts of kindness in the death of our sweet little granddaughter, Lynda Joan Capron.

— Ruby and Stan Thompson

CAPRON — We wish to express our sincere thanks and appreciation to friends, relatives and neighbors for their many acts of kindness, messages of sympathy and floral tributes received during our recent sad bereavement. Special thanks to the Rev. F. B. Mitchell, Mrs. Mooney, and the pall-bearers.

— Verda and Clifford Capron

SMITH — The family of the late Laughlin D. Smith are deeply appreciative of the sincere sympathy, beautiful floral tributes and thoughtful acts of kindness extended during their recent bereavement.

SMYTHE — We wish to express our sincere thanks and appreciation to relatives, friends and neighbors, for all the beautiful floral tributes, messages of sympathy and acts of kindness during our recent bereavement. Special thanks to the Rev. Father Peter Garland and all who helped in any way at the time of the funeral. — Beatrice Smythe

TAYLOR — The family of the late J. Angus Taylor wish to thank all those who helped in any way during their recent bereavement.

IN MEMORIAM

BATES (Sandy) — In loving memory of a dear dad and grandfather, who passed away one year ago, Nov. 10, 1963. — Always remembered by Alex and family.

"His life was earnest, his actions kind,
A generous hand and an active mind,
Anxious to please, loath to offend,
A loving father and a faithful friend."

BRYERTON — In fond and loving memory of a dear wife and mother, Mrs. Eva Bryerton, who passed away Nov. 11, 1958. — Ever remembered by her husband, Earl, and daughter, Freda.

"Her memory is as dear today
As in the hour she passed away."

GORDON (Bella) — In loving memory of my dear wife, Bella, who passed away Nov. 16, 1959. — Lovingly remembered by her husband, Archie.

"Beautiful memories are wonderful things,
They last till the longest day,
They never wear out, they never get lost,
And can never be given away."

GORDON (Bella) — In loving memory of our dear mother, who passed away Nov. 16, 1959. — Always remembered by Tootie, Keith, Jean and Eddie.

"Memories are the precious lamps
That light the darkest road,
To the beautiful hope of reunion,
When we meet at the end of that road."

GORDON — In loving memory of our dear sister, Bella (Cunningham) Gordon, who passed away Nov. 16, 1959. — Always remembered by Beatrice, Hugh, Barbara and Gertie.

"Loving thoughts come peeping through
Of happy hours we spent with you,
These are the memories we hold dear
Treasured more each passing year."

HAMILTON (Gilbert) — In loving memory of a dear father and grandfather, who passed away Nov. 12, 1961. — Always remembered by his family.

"And while he lies in peaceful sleep
His memory we shall always keep."

MacRAE — In loving memory of a dear husband and father, Malcolm R., who passed away on Nov. 11, 1948. — Always remembered by his loving wife, Catherine; daughters, Ethel, Dorothy; son, Russell.

"Memories are like the stars that shine,
Made to last till the end of time."

SEARY — In loving memory of my beloved husband, John T. (Jack) Seary, who passed away on Nov. 10, 1958, and my dear son, John J. (Jackie) Seary, who passed away on Nov. 25, 1961. — Loved and missed by wife and mother, Gertrude Seary.

"While they rest in peaceful sleep
Their memory I shall always keep."

WELDEN — In loving memory of Mrs. James Welden, Sr. (Ann McHardy), who died Nov. 14, 1961. — Daughter, Hester.

"Your memory is a keepsake
From which we'll never part;
God has you in his keeping,
We have you in our hearts."

CAR SLUGGISH?

Let us look into it.

Sparkplugs, battery, engine — whatever's wrong with your car, we can put it right. Drive in for a thorough under-the-hood check-up soon. Count on our skill and experience to save you time, trouble, money!



Free estimates given on every job.

POLLOCK & GRAVES LIMITED

413 Main St. LO 2-2454 Lachute

Bell Falls

Visitors of Mr. and Mrs. Joseph Page on Sunday were Mr. and Mrs. E. Singer and Linda, from New Brunswick, Mrs. Mary Betts, Mr. and Mrs. Mack Betts and family, of Montreal.

Week-end guests of Mrs. E. MacLean were Mr. and Mrs. Wallace MacLean, Miss Sharlene MacLean, Miss Verna Young, of Ottawa. — Mr. and Mrs. E. Young, of Orleans, also called on Mrs. MacLean.

Mr. and Mrs. Henry Page, and Mrs. John Page, visited Mrs. Page's sister, Mrs. Dicks, in Ottawa last Sunday.

Mr. and Mrs. Stewart Warren, of Montreal, spent Sunday with his mother, Mrs. H. Warren, and took her for a motor trip, which she greatly enjoyed.

Friends are pleased to know that Mr. E. MacLean returned home from the Smith Clinic on Monday, and wishes are extended for a speedy recovery from his operation.

Arundel

Mrs. F. Davis had as week-end visitors Mr. and Mrs. Kitts and family, and Miss Faye Beaudreu, of Ste. Rose, and Miss Clement, of Rosemere.

Mr. Murray Staniforth, of the S.S. Comeaudoc, was home on leave of absence recently and spent the time on a visit with his parents, Mr. and Mrs. Roy Staniforth. Mr. and Mrs. Keith and family, of Harrington, were Sunday visitors.

Please do not forget our young friends; the Local Association of Girl Guides and Brownies are holding their annual card party on Thursday, November 19, at the home of Mrs. Wm. Owen in Weir. This is a good work, and friends will surely help in this small way.

Remembrance Services

Armistice services were held in both Grace Anglican and the United churches on Sunday morning. Large congregations attended, the Rev. C. R. Lang of Lachute officiating at the Anglican, and Mr. J. MacDonald at the United. At the latter church there was an attendance of Cubs, Brownies, Girl Guides and Scouts. The members of the Arundel Branch of the Canadian Legion, accompanied by other war veterans, made a large representation of the boys who saw and fulfilled their duty in the two wars. During the service, flags were presented by the different groups, and Mr. Ray Hillrich and Mr. A. Brewer placed a wreath on the communion table in representation of the Legion. The old familiar hymns were sung once more, and the choir rendered the anthem, "What Are These" (Stainer), and the two-minute silence was observed. The service was brought to a close with the hymn, "God of our Fathers".

Women's Institute

The monthly meeting of the Women's Institute was held last Tuesday evening. Owing to the unavoidable absence of the president, Mrs. Alvin Graham, the meeting was chaired by the first vice-president, Mrs. E. Bulley.

Routine business was dealt with, plans were made and various conveners assigned for the annual Christmas party, to be held at the next meeting, December 1.

Convener for the program was Mrs. H. Johnston, who introduced as her speaker Col. Ernest Emmett, the County health inspector. Col. Emmett spoke on retarded children, rabies, and the treatment of septic tanks and dug wells; and he imparted much useful knowledge on these subjects, in which many are regrettably ill-informed. After his talk, the meeting was thrown open for a question period. The speaker was thanked by Mrs. Edward Graham.

Touching scene at funeral of girl accident victim

Late Lynda Joan Capron

On Sunday, November 1, at St. Eugene, Ont., the death occurred of Lynda Joan, beloved daughter of Mr. and Mrs. Clifford Capron in her 13th year. Lynda attended school at Barb and Stardale and was a member of St. David's Sunday School and Junior Choir, and of the St. Eugene 4-H Calf Club. She was truly a loving sister, a devoted daughter and a kind and wonderful friend to all. She leaves to mourn her loss her mother and father, her brother Winston, and three sisters, Fay, Sylvia and Melody, and grandparents.

The remains rested at D. A. McRae's Funeral Home, Vankleek Hill, the funeral being conducted by the Rev. F. B. Mitchell on Tuesday at Vankleek Hill United Church. Mrs. Mooney, the Junior Choir leader, played the hymns for little children, "Jesus, Tender Shepherd, Lead Me", and "Saviour, Lead Me Day by Day". Burial was in the family plot at Greenwood Cemetery.

Pall-bearers were Saul LeRoy, Myles Albright, Guy MacCallum; two uncles, Wesley Seale and Kenneth Walker; and a school friend, Jamie Cunning.

Northern Grenville

Mrs. Thos. Hoare and daughter, Eileen, spent Saturday in Ottawa.

Sunday visitors at Mr. and Mrs. Thos. Hoare's were Mr. and Mrs. Gordon Pollock, their son Kenneth and daughter Gladys, of Lachute.

Mr. and Mrs. Darrell Paige, from the State of Washington, were dinner guests of Mr. and Mrs. Carl Paige recently.

Mr. and Mrs. Eric Cahill, and Lynda and Dianne McCart, from Calumet Island, spent the week-end with Mr. and Mrs. B. McCart.

Mr. and Mrs. Don Jackson, of Brownsburg, visited at the home of the latter's grandmother, Mrs. Thos. Hoare, Sr., on Sunday evening.

Mr. and Mrs. Wyman Young and Arlene, and Mr. and Mrs. John Arthurs, spent Saturday afternoon in Ottawa.

Late John Millar spent lifetime in Lachute vicinity

An old landmark for many years in the East Ward of Lachute, was removed with the passing of John Millar, who died Sunday at the Montreal Convalescent Home, in his 93rd year. He had been in ill health, receiving treatment in hospitals and nursing homes for the past six months, but had retained his faculties and a lively interest in the affairs of his surroundings.

Mr. and Mrs. Millar (the late Alice Boa, who predeceased him in March, 1963) retired from farming in the Vide Sac community and came to reside on Main Street in the early 1930's. John Millar was then for many years the superintendent of the Protestant Cemetery, to which he devoted tender care and active interest. He was a member of Lachute United Church and of Argenteuil Masonic Lodge, which held rites of the order at the funeral home on Monday evening.

The funeral was held Tuesday with service at the MacKimmie chapel, conducted by the Rev. Harold Thompson. Interment was at Lachute Cemetery. The pall-bearers were six grandsons — Kenneth Nicoll, Howard Rodger, Bob Cunningham, John Millar, Don Nicholls and Floyd Bradford.

The late Mr. Millar is survived by his four daughters, (Jessie) Mrs. Howard Nicoll, (Ruby) Mrs. Leonard Nicholls, (Lydia) Mrs. Arnold Scott, and (Cora) Mrs. Cliff Cunningham, also numerous other relatives.

Windsor resident was known and related here

The late Jas. W. Graves

James W. Graves, 38, of 332 Partington Avenue, Windsor, died October 31, at Grace Hospital in that city. He was a lifelong resident of Windsor, and was known among many friends and relatives in Brownsburg and hereabouts.

The late Jim Graves formerly worked at General Motors and International Harvester Company, before graduating from London Teachers' College. He taught in Windsor, was a member of the Men Teachers' Federation, of Windsor Lodge No. 403, AF&FM, Windsor Lodge of Perfection, Windsor Sovereign Chapter Rose Croix, Moore Consistory, Hamilton, Scottish Rite Club, Mocha Temple, Moramos Shrine Club and Temple Baptist Church. He also was a model airplane contestant and director of Western Ontario Division of the MAC organization.

Surviving are his wife, Margaret (Wade); his parents, Mr. and Mrs. James W. D. Graves, of Windsor; a daughter, Mary Ellen, at home.

A Masonic service was held at the funeral home, and services conducted by the Rev. Dana Lamb and the Rev. William Lawson were attended by a large gathering (including relatives from these parts) on Tuesday last at the Temple Baptist Church. Burial was in the Victoria Memorial Cemetery at Windsor.

Weir

Mr. and Mrs. Stan Richie and family, of Dorval, were Sunday guests at the home of Mr. and Mrs. J. D. Williams. F/O R. D. Williams was also home from Uplands, to spend the week-end with his parents.

Mrs. Chas. Mountain, Miss Irene Clifford and Mr. John Mountain, of Montreal, are spending the present week here, and had as week-end guests Messrs. Clifford Mountain, Norman and John Brown, all of St. Eustache.

Mr. Geo. Mackie left on Thursday to spend the winter in Florida.

Miss Kay Barton was here from Montreal to spend the week-end with Mr. and Mrs. R. A. Craig.

Mr. and Mrs. Claude Courte and family, also Mr. Richard Courte, of Montreal, spent the week-end at the home of their parents, Mr. and Mrs. Victor Courte.

Mrs. E. Tremblay left Sunday to spend the week with her son, Leo and Mrs. Ladouceur, in Montreal.

Among callers at the home of Mr. and Mrs. Jos. Loudin during the past week were Mrs. Lillie Dewar, of Lakeview, and Mr. and Mrs. E. Gray, of Arundel.

Mr. and Mrs. Raymond Labrosse and family were here from Harrington to spend Saturday with Raymond's mother, Mrs. D. Labrosse.

Flowers on the altar in the Church of the Redeemer last Sunday morning were in loving memory of Mrs. George Mackie.

Mr. and Mrs. D. Byrd, also Messrs. Hugh and Phil Williams, were home from Montreal to spend the week-end with their parents, Mr. and Mrs. W. H. Williams.

Relatives and friends mourn Cushing resident

Late Laughlin D. Smith

Following a lengthy illness, Mr. Laughlin D. Smith passed peacefully away on Tuesday, November 3, at his home in Cushing. A son of the late Johnson Smith and his wife Elizabeth McArthur, he was in his 83rd year.

Left to mourn his passing are three daughters, Ruby (Mrs. Lloyd Boa), at home, Frances (Mrs. Lyall Kennedy), of Brownsburg, and Eileen (Mrs. Joseph Kennedy), of Montreal; a sister, Albina (Mrs. Fred Wilson), of North River; a brother, Pender, and sister-in-law Jennie, of Grande Prairie, Alta.; also three sons-in-law and 17 grandchildren.

Service was held on Thursday, November 5, at the MacKimmie Funeral Chapel, Lachute, conducted by the Rev. T. D. Richards, of Brownsburg United Church. Mr. Smith was a lifetime member of St. Mungo's United Church at Cushing. Hymns sung were "Rock of Ages" and "Abide With Me".

Pall-bearers were three nephews, Percy, Sidney and George Wilson, also Earl Bryerton, Eddy Byrne and George Renaud.

Interment was in the family plot at St. Andrews Cemetery.

APPRECIATION

I would like to sincerely thank all friends who sent me cards and flowers and who visited me while I was a patient in the Smith Clinic. Special thanks to Dr. Drummond Smith, also the nurses and staff, for the wonderful care I received. Special thanks also to my kind friends and neighbors, who assisted or offered to assist my wife while I was in hospital.

— Erving MacLean,
Calumet, R.R. 1

Appreciation

I take this occasion to thank all taxpayers who aided my cause in the Centre Ward contest, or who favored me with their vote. I shall consider the defeat no deterrent to my continued interest in community affairs.

— Yves Lamarche
Aldermanic Candidate

Thanks to Supporters

I sincerely thank all those who gave me their vote in the Nov. 2 municipal election.

Please be assured that, despite my minority vote, I will continue to take active interest in town affairs, as in the past. And I wish, for our Municipality of Lachute, a positive and progressive administration which will prove in the best interest of all ratepayers.

— Dr. Jean-Paul Dorion
Veterinary Surgeon

Funeral held for respected citizen, late Angus Taylor

Funeral service for the late Mr. James Angus Taylor was held in the United Church on Thursday, November 5, conducted by the Rev. Harold Thompson. A large gathering of sorrowing friends and fellow townspeople paid their last respects.

The deceased townsman was born in 1897 at Aylwin, Que., a son of the late Rev. and Mrs. James Taylor, of Arnprior, Ont. He was a resident of Lachute since 1932, and was married to Miss Irene Scott. His activities included long service as an elder of Lachute United Church, a Cub and Boy Scout leader, a teacher in the Sunday School for 25 years, also superintendent of the Sunday School. He was a member of the local Masonic Lodge, and a veteran of World War I.

Left to mourn his passing are his wife, a daughter, Jean, of Ottawa, and a son, Scott, of Montreal, also three sisters, (Jean) Mrs. Fred E. Howard, and (Grace) Mrs. Wm. Cullen, both of Ottawa, (Eirene) Mrs. T. S. McClelland, of Cantley, Que., with three brothers, Kenneth, of Maniwaki, Blyth, of Toronto, and Charles, of Pembroke, Ont.

Pall-bearers were Messrs. Harold Deacon, Merlyn Evans, Leslie Kerr, Donald MacRae, Jr., Keith Pollock and W. Erskine Rodger.

Interment was in Lachute Cemetery.

ACKNOWLEDGMENT

The undersigned, candidate for West Ward in the civic election, wishes to thank all who promoted his campaign for the Council seat, and all who favored him with their votes.

Nelson Lepage
Ex-Alderman, West Ward

APPRECIATION



I take occasion to thank sincerely those who organized my campaign in the recent Centre Ward election — likewise all who voted for me in that contest.

I give assurance that I will spare no efforts to represent the taxpayers to the best of my capacity.

— Philippe Masson
Alderman-elect, Centre Ward

Commercial Printing -- The Watchman Press

A&P GUARANTEE!

DOUBLE YOUR MONEY BACK IF YOU ARE NOT ENTIRELY SATISFIED WITH YOUR MEAT PURCHASE AT A&P

PROPERLY AND NATURALLY AGED TO ASSURE TENDERNESS
SUPER-RIGHT QUALITY—CANADA'S FINEST RED BRAND STEER BEEF

BEEF SALE

It's the EAT in the MEAT that Counts! A&P Handles only Meats Purchased from Federally Inspected Packing Houses

BONELESS ROUND STEAK
FULL SLICE OR MINCED
BONELESS BOTTOM ROUND
STEAK ROAST
RUMP ROAST
lb 69c

BONELESS POINT
SIRLOIN ROAST
BONELESS TOP
ROUND STEAK ROAST
lb 79c

BEEF FLANKS — LEAN, FOR STEWING or BOILING — NONE HIGHER — lb. 19¢

SHOULDER ROAST — ROUND BONE POT ROAST — lb. 39¢

GROUND CHUCK — FRESHLY GROUND — lb. 59¢

FANCY QUALITY — Reg. price 2 tins 37c—Save 12c
A&P PEAS - - - 6 15 fl. oz. tins 99¢



Clark's Vegetable SOUP — Reg. price 2 tins 37c—Save 36c — 10 10 fl. oz. tins 99¢

Dole Fancy Quality PINEAPPLE JUICE — Reg. price 45c tin—Save 11c — 2 48 fl. oz. tins 79¢

Cordon Bleu MEAT BALLS — Reg. price 55c tin—Save 6c — 20 oz. tin 49¢

Jane Parker PUMPKIN PIE — Reg. price 55c each—Save 10c — each 45¢

Jane Parker Sliced ITALIAN BREAD — Reg. price 27c loaf—Save 6c — 24 oz. loaf 21¢

THE GREAT ATLANTIC & PACIFIC TEA COMPANY LTD.
A&P FOOD STORES
A&P MEANS DEPENDABILITY

Fruits and Vegetables

U.S. No. 1 FLORIDA MARSHSEEDLESS, SWEET, JUICY, SIZE 96
GRAPEFRUIT 10 for 69¢
2 Jumbo Size 32 for 39¢

No. 1 Imported from Brazil, sweet, juicy, large size 176 ORANGES 12 in cello bag 59¢

U.S. No. 1 sweet, juicy, large clusters GRAPES RED EMPEROR lb. 19¢

U.S. No. 1 fresh, firm, crisp, size 24 none priced higher LETTUCE large head 19¢

U.S. No. 1 fresh, mild SHALLOTS - 3 large bunches 29¢

Canada No. 1 fresh, mild TURNIPS - - - lb. 6¢

Fresh, green Tropical Plants — CORDATUM PHILODENDRON 3 3" pots $1

All prices in this ad guaranteed through Saturday, November 14th, 1964

Attended conf'ce held on Senior Citizens' Homes

The Rev. W. H. Thompson, minister of Lachute United Church, and Mr. and Mrs. Wesley Younkie, were delegates recently to a conference in Toronto. The conference was convened for superintendents and chairmen of the boards of 24 homes for senior citizens operated by the United Church across Canada.

The conference heard speakers on the subject of the aging in society, and of the types of institutions established in other countries, and were brought up-to-date on recent research into the best method of serving elderly people.

The best equipped and most modern home for the aged in Toronto is the Jewish Home for Elderly People, and the delegates were given a tour through this Home.

The Lachute delegates were invited to attend the conference because of the plans which the Lachute United Church has to build a Home in this town. The delegates were told that the policy for such United Church Homes is that there is no barrier to admission because of one's religious denomination. One just has to be old, and in need of accommodation. . . This should provide a broad base for interest and support throughout the community.

W. Inst. topic on time-honored women's crafts

The monthly meeting of the Lachute Women's Institute was held in the High School on Tuesday, November 3.

This meeting was convened by Mrs. Alex Clarke, who gave a most interesting and original talk on the old-time arts, illustrating this with some lovely articles, including examples of drawn-thread work, tatting, crochet and painting. Also included was a unique bag, composed entirely of knotted string. To show that the arts are not yet extinct Mrs. Clarke showed some modern weaving and pottery work.

Appreciation to UNICEF Shell-Out collectors, helpers

TO THE EDITOR

Dear Sir:

As in recent previous years, October 31 was not only Hallowe'en, but the night on which children of all ages collected on behalf of UNICEF. This year the amount collected was $270.

To the many people who help to make this appeal a success each year, a very sincere thank-you. In particular, to the editor of The Lachute Watchman, the principal and teachers of Lachute High School, and the various Sunday School teachers. The manager and staff of the Bank of Nova Scotia who count and roll the thousands of pennies, have in recent years materially eased the burden of accounting for the fund receipts.

Finally, a thank-you to the boys and girls who gave so unselfishly of their time and effort, and the inhabitants who "shelled out". Well done, children of Lachute!

Yours sincerely,

— Geraldine M. Butterfield

◇◆◇ Social and Personal ◇◆◇

The Rev. and Mrs. Wilson Bridge, of Falconbridge, Ont., were guests of Mr. and Mrs. Wm. Petley at Brownsburg for a few days last week, and renewed acquaintances here in their former pastoral charge.

~

Mr. Allen Langille, of Kingston, Ont., and Mrs. Owen Riddell, of Belleville, Ont., were here last week-end to visit their parents, Mr. and Mrs. Ray Langille.

~

Mrs. Bert Snelling, and Mr. and Mrs. Roy Parsons, of Ottawa, visited with Mrs. John MacKimmie over the week-end.

~

Mr. and Mrs. Jacques Bedard, and Mr. and Mrs. Leonard Bedard, were in New York for a week's vacation, during which they were guests at several Columbia Artists performances and met with Community Concerts organizers from widespread centres.

Mr. and Mrs. Tom Johnston, and Mr. and Mrs. Ken Bradford of Beaconsfield, left last Friday for a couple of weeks vacationing in Florida.

~

Mrs. Bill Silverson, who has been residing in Lachute in recent years, left recently to live with her daughter, Mrs. Albert Noble and Mr. Noble, in Ottawa.

~

Messrs. Wayne Riddell, of Montreal, and Peter Riddell, of Carleton University, Ottawa, were recent week-end visitors in Lachute.

~

Approaching Marriage

Mr. and Mrs. C. R. Matthews, of Upper Lachute, announce the approaching marriage of their daughter, Judith Claire, to Mr. Ronald James Bain, son of Mr. and Mrs. Irvin Bain, of Lachute, Que. — the marriage to take place December 19 in the Lachute United Church.

Mrs. C. J. Showers, of Windsor, Ont., is spending a month's visit with her sister, Mrs. D. J. Rodger and Mr. Rodger, at their home on Bethany Street.

~

Miss Rachel Moore, of Gray Valley, Que., has been visiting friends and relatives in Lachute and Brownsburg for a few days.

~

Mr. Archie MacKenzie, of the Toronto area, spent a visit here with members of his family, and renewed old acquaintances.

~

Mr. Allan Graham, of Cushing, is attending the Royal Winter Fair at Toronto.

~

81st Milestone

Congratulations are extended to Major G. G. Mitchell, who celebrated his 81st birthday on Monday, November 9. The Major was in his customary place with the veterans' turnout on Remembrance Day.

Child Christened

On Sunday, November 8, the infant daughter of Mr. and Mrs. George Pasco received the names Jennifer Janis, during the service at the Brownsburg United Church. The Rev. T. D. Richards officiated at the baptism.

Following the service Mr. and Mrs. Pasco entertained Mr. and Mrs. Howard H. McOuat and Mr. and Mrs. Thomas G. Pasco, Janis' grandparents, and Mr. and Mrs. Grant Cameron.

~

Duplicate Bridge Club

In the Argenteuil Duplicate Bridge Club games November 2, the winning players were — (N.S.) Mr. Syd Seary, Mr. Denis Seary; (E.W.) Mrs. M. Scott, Mrs. D. Heggie.

Over the past week-end Mrs. L. Walsh, a member of this club, played in Ottawa at the Eastern Ontario Bridge Conference.

On Monday, November 16, the young people of Brownsburg who are planning to start a duplicate bridge club, are cordially invited to play with the Argenteuil Club at the Orange Hall, Lachute. Games commence at 7.45 p.m.

APPRECIATION

I wish to express my sincere thanks to relatives and friends for gifts, cards, flowers, also to the visitors who came to see me while I was at the Montreal General Hospital.

— Leonard Boyd

APPRECIATION

The L.O.L. and L.O.B.A. of Argenteuil would like to thank everyone who donated money, vegetables and groceries for the "Pound Day" at the Orange and Protestant Children's Home at Rosemere, Que. 1x

SYD DREW
PHOTOGRAPHY
for
PORTRAITS, WEDDINGS
GROUPS, COMMERCIAL,
COLOUR FINISHING
(By appointment only)
Reasonable Prices
TEL. LO 2-2802 LACHUTE

CHURCH SERVICES

Anglican Church
REV. C. R. LANG, L.Th., R.D., Rector

ST. SIMEON'S LACHUTE

8.00 a.m. Holy Communion
9.30 a.m. Morning Prayer and Church School
7.00 p.m. Confirmation Class

ST. GEORGE'S, BROWNSBURG

10.30 a.m. Church School
11.00 a.m. Family Service

CHRIST CHURCH, ST. ANDREWS EAST
REV. WINTER LeCRAS

11.00 a.m. Morning Prayer

Tuesday, November 17

8 p.m. Annual Meeting of Canadian Bible Society. Everyone welcome.

PARISH OF GRENVILLE
Rev. H. J. COHEN, L.Th., Incumbent
Mr. D. J. Robertson, Lay Reader

Sunday Services

St. Matthew's Grenville

8.00 p.m. Holy Communion (First Sun. in month only)
11.00 a.m. Morning Prayer (First, third and fifth)
Holy Communion (Second and fourth)

Holy Trinity, Calumet

9.30 a.m. Holy Communion (First, third and fifth)
Morning Prayer (Second and fourth)

Margaret Rodger Mem'l Presbyterian Church
REV. JAMES ARMOUR, B.A.

9.50 a.m. Church School
11.00 a.m. Morning Worship
2.00 p.m. Brownsburg

Everybody welcome.

Brownsburg United
Rev. T. D. Richards, Minister
Mrs. C. J. Wheeler, Organist
Mr. S. E. Rose, Choir Director

11.00 a.m. Morning Worship
Everyone welcome.

Brownsburg Pentecostal Assembly
REV. R. E. SOLMES, PASTOR
The Home of 'Dial-a-Message'
(Call LE 3-4834)

10.00 a.m. Sunday School
11.00 a.m. Morning Worship
"THE WHOLE BIBLE — THE WORD OF GOD?"
7.30 p.m. Evangelistic
"IS THE VIRGIN BIRTH FACT OR FICTION?"
Visitors welcome.

Maple Avenue Baptist
BROWNSBURG LE 3-4123 REV. G. A. HUNT, B.A., B.D.

9.45 a.m. Church School, all ages
11.00 a.m. —
"CAN WE DIALOGUE?"
7.30 p.m. "COME ON NOW"
8.30 Hi-Fellowship (with United Church)
Wed. 7.30 Midweek Fellowship
Thurs., 7.30 Three-score club

GRENVILLE 9.30 at Chatham W.

Lachute United Church
"The Church with the Chimes"
Rev. HAROLD THOMPSON, B.A., B.D.

10.00 a.m. Sacrament of Communion
No service at East Settlement
Everyone welcome.

People's Church, Lachute
(Associated Gospel Church)
753 Main Street, Lachute
REV. C. W. SORLEY, PASTOR

9.45 a.m. Bible School
11.00 a.m. "PAUL'S DILEMMA"

A desire to be at home with the Lord; a desire to be of service to His people.

7.30 p.m. "NEW CURRICULUM"

1. The Miracle of special Creation or the Hypothesis of Evolution?
2. The Miracle of the Flood or the legend of Babylon?
3. The Miracle of the Burning Bush or "The sun sets the gum alight"?
4. The Miracle of the Red Sea or a "Shift in the wind"?
5. The Miracle of the Manna or the "excretion of the insect"?

Wed., 8.00 p.m. Prayer Meeting

Dalesville Baptist Church
REV. W. LORNE HISEY, PASTOR

10.00 a.m. — Our Bible School

We have classes for all ages. All adults invited to the Adult Bible Class. Do come and bring all your family, beginning this Sunday. (Teacher, Mr. Ernest Kettyle.)

11.00 a.m. Morning Worship
"THE TONGUE"
Everyone heartily invited.
Thursday, 8 p.m. Prayer meeting.

Lachute Baptist Church
REV. W. LORNE HISEY, PASTOR

9.30 a.m. Our Bible School, with classes for all ages. All adults invited to the pastor's Bible Class.
7.30 p.m. Evening Gospel Hour
"THE TRAGEDY OF THE NEW CURRICULUM"
Wednesday 8.00 p.m. Prayer
Everybody welcome.

Brownsburg Regular Baptist Church
REV. GEO. HICKS, B.Th., PASTOR

Special meetings with
TORONTO BAPTIST SEMINARY TEAM
Saturday Night Rally
Nov. 14, at 7.30

Colored slides on Jamaica; quiz, student introductions, singing, trumpet and piano solos.

Sunday Morning, Nov. 15

10.00 Missionary slides on France, Belgium and Switzerland.
11.00 Messages in sermon and song. All students will take part.

Sunday Night, at 7.30

Hymn-sing — choose your favorites — personal testimonies, sermon, special music. Everybody welcome.

Prayer Service, Thurs., 8 p.m.

DEDICATE
GIDEON BIBLES
AS A CONTINUING MEMORIAL

For information, write:
Box 246, Brownsburg, Que.

Witnesses meet this week-end at Rosemount

Residents of Lachute will be among the more than 1,000 persons at Rosemount High School next Sunday to hear Mr. Laurier Saumur deliver the principal talk during a three-day Jehovah's Witnesses assembly.

Mr. Saumur, 44-year-old native of the Gatineau district, is a minister known among Jehovah's Witnesses as a District Servant, which is equivalent to a bishop in an orthodox religion. Besides putting in 85 hours each month making personal visits from house to house, Mr. Saumur travels hundreds of miles supervising the activities of about 3,000 fellow ministers in Quebec and parts of Ontario and must also organize about 36 conventions a year, including the current one in the Rosemount High School, November 13-15.

Still openings in Choir membership

Members of the Argenteuil Choral Society are now in rehearsal for the annual Christmas Chorale, and there are still openings in all sections of the choir, especially in the sopranos, contraltos and tenors. Any interested person is cordially invited to attend. Practices are held each Sunday afternoon at 2 o'clock in the Lachute United Church, under the direction of Lowell B. Hopkins.

Many of the traditional carols are being presented, and some of the Christmas anthems of the past and present will be sung. The program is one of real enjoyment for those who love to sing.

APPRECIATION

Mr. and Mrs. John Kettyle wish to express their sincere thanks to relatives, friends and ministers for their many acts of kindness during Mr. Kettyle's illness in hospital.

A recent marriage in old church setting, Cushing, Que.

Holmes - Hartley

The marriage of Doreen Elizabeth Hartley, daughter of Mr. and Mrs. Ernest Hartley, of Cushing, Que., to Brian Richard Holmes, the son of Mr. and Mrs. B. R. Holmes, of Westmount, took place recently in St. Mungo's Church, Cushing.

The bride, given in marriage by her father, wore a full-length gown of white satapeau having a chapel train falling from the shoulders. The gown, trimmed with rose appliqué, had a sweetheart neckline, a dropped waist, and long sleeves ending in points over the hands. Her elbow-length veil of tulle illusion was held by a pillbox. She carried a semi-cascade bouquet of yellow Sweetheart roses and stephanotis.

The bride was attended by Miss Joan Houldsworth as maid of honor and Mrs. Gary Anderson and Miss Sandra Boyd as bridesmaids. The attendants wore dresses of aqua Chantilly lace over taffeta and matching headpieces. They carried diamond-shaped bouquets of yellow shasta daisies. The flower-girl, little Marianne Armstrong, was in a dress of embroidered pink cotton and a pink picture hat. She carried a basket of daisies.

Mr. Harvey Beresford acted as best man for the groom, and Mr. Robert Hannaford and Mr. Frank Corcoran were ushers.

The bride's mother wore an oyster brocade sheath with matching bolero and brown accessories. Her corsage was a bronze orchid. The groom's mother wore a print dress in tones of brown, with brown accessories. Her corsage was of white carnations. Mrs. George Armstrong, grandmother of the bride, wore a gown of navy blue peau-de-soie with matching accessories, and Mrs. Lillian Holmes, grandmother of the groom, wore a pink and grey print gown with pink hat.

After the reception, held at the Lachute Golf and Country Club, the couple left on a trip to Maine, the bride travelling in a yellow linen sheath frock with matching three-quarter length coat. She wore a black velvet picture hat, and black patent leather purse and black gloves. . . Mr. and Mrs. Holmes have since taken up residence in Kingston, Ont.



When money needs mount

CAR BILLS DENTIST CLOTHING VACATION REMODELING INSTALMENTS APPLIANCES

...borrow confidently from HFC

When your plans, or problems, call for money—see HFC! Get money to pay bills . . . fix the house . . . buy a better car . . . outfit the family . . . travel . . . or for any other worthwhile purpose. Borrow confidently, repay conveniently, at Household Finance.

AMOUNT OF LOAN	MONTHLY PAYMENT PLANS 36 months	30 months	20 months	12 months
$100	$ ...	$ ...	$ 6.12	$ 9.46
550	.....	28.73	32.86	51.24
750	.....	31.65	44.13	69.21
1000	.....	41.45	58.11	91.56
1600	60.88	68.81	94.11	146.52
2200	83.71	94.62	129.41	201.46
2500	95.12	107.52	147.05	228.93

Above payments include principal and interest and are based on prompt repayment, but do not include the cost of life insurance.

ASK ABOUT CREDIT LIFE INSURANCE ON LOANS AT LOW GROUP RATES

HOUSEHOLD FINANCE HFC

LACHUTE
507A Main Street—Telephone LO 2-2478
(Over Dalfen's Store)

WEEKLY
CROSS-WORD PUZZLE
GENEROUSLY PROVIDED BY
BEATON'S PHARMACY
Your druggist — Donat Saulnier, prop.
Offering FREE DELIVERY, 7 days a week (including Sunday) on orders LARGE or SMALL, within a distance of 12 miles from Lachute.
540 Main Street LO 2-5218
WIN A SPECIAL PRIZE!
SEND ANSWER TO: Cross-word Puzzle Box 220 Lachute, Que.
(A winner every week — see solution next edition)

Solution, Last Week

PUT OLDEN APE
ASH CEASE DIM
NEE TAM VASES
IRON WEB
SCRUB DIRECTS
AL NEWER DART
TOP ROPES DIE
ASEA ROSES BE
NEAREST CIDER
CAT JUNE
RIGHT HER ASK
EVE ERASE LIE
DYE NESTS SPY

ACROSS
1. Head covering
4. Slender
8. Exhibit
12. Be indebted
13. Fermented fruit juice
14. Sleeveless garment
15. In the middle
17. Washes
18. Scarlet
19. Mother or father
20. Acknowledge
22. Defeat
24. Booty
25. Sensible
26. Stitch
29. Consent
31. Threefold
32. Place
34. Looks at
36. Light rain
37. Room divider
38. Narrow roads
39. Dress
42. Tongue
43. Kind of metal
44. High Army rank
45. Prefer
49. Measure of distance
50. Very cold
51. Turkish prince
53. Honey maker

DOWN
1. Male swan
2. Reverences
3. Fondle
4. Sugary
5. Prevaricated
6. Hotel
7. Myself
8. Frigidam
9. Possess
10. Undone
11. A direction
16. Compose a letter
17. After awhile
18. Trousers
20. Exclamation of sorrow
21. Prescribed amount
22. Greatest amount
23. Exclamation
25. Fashion
28. Knit
27. Otherwise
28. Dampens
30. Approaches
32. Likewise
35. The (Sp.)
37. More sage
38. Cords
39. Apt.
40. Neat
41. Accept
42. Raised mark on skin
44. Cotton machine
45. Chest bone
46. High card
47. Alkaline solutio
49. Parent

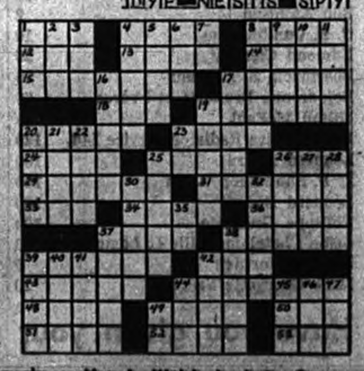

Winner last week: — Mrs. L. Walsh, Lachute, Que.

Jehovah's Witnesses

WHO IS JEHOVAH?

Since "there are many 'gods' and many 'lords'," the true God has a personal name to distinguish him from all other gods; "Thou alone, whose name is Jehovah, art the Most High over all the earth.". And referring to Abraham, Isaac and Jacob, God said to Moses: "But by my name Jehovah I was not known to them." Jesus made this name known to his followers: "I have made your name manifest to the men you gave me." Jehovah's witnesses today likewise make known Jehovah's name: "Ye are my witnesses, said Jehovah, and I am God." — Exodus 6:3; Psalm 83:18; Isaiah 43:10-12; John 17:6; 1 Corinthians 8:5.

Jesus prayed, "Our father which art in heaven, Hallowed be Thy name, may Thy Kingdom come, and may Thy will be done on earth, just as it is done in heaven." . . . What was Jesus' Father's name? It was JEHOVAH.

PUBLIC ATTENTION!
LUCKY 7
ANNIVERSARY SALE
Still Continuing

The reputation of Ben Younger Stores is established. "Vive la difference" — means something different from the others.

Ben Younger guarantees all his merchandise. Satisfaction or your money refunded.

USE OUR LAY-AWAY PLAN
We agree to lay aside your purchases, for only a small deposit, during this sale.

A SUIT WHICH GIVES YOU A "PERSONALITY"



Latest style, in wool or silk. To carry the reputation of a well dressed man, see Ben Younger. New fall shades for your selection.

SPECIAL
$59.57

TOPCOATS AND OVERCOATS



Now is the time to take advantage of our Lucky 7 Sale and be outfitted like a real "Gentleman". Come now to see the latest styles and fabrics in men's Topcoats and Overcoats.

Reg. $69.95
SPECIAL **$47.87**

Greatest Sale ever staged in Lachute area at this time of year.

COME! SAVE up to 70%

Ties
REG. $1.50
Sale
97¢

Sports Coats
REG. $39.95
½ price
$19.97

BEN YOUNGER
570 Main St., Lachute — 358 Main St., Hawkesbury

There's Always Good Hunting In The Watchman Want Ads

Want or For Sale advertisements 20 cents per line each insertion. Minimum $1 payable in advance; if billed $1.25. If replies are directed to the Watchman Office, 25 cents extra.

DEADLINE, TUESDAY NOON
(CLASSIFIED DISPLAY, MONDAY NOON)

Payable in advance.

For Sale, Miscellaneous

DRY MAPLE WOOD — for sale, suitable for stove, fireplace or furnace. Apply Holland Kennedy, Rawcliffe, St. Philippe R.R. 1, Que. 1p

FOR SALE — 40 reconditioned TV sets. — Fernand Larocque, phone LO 2-6304. xc

FOR SALE — mixer bowl and stand, large doll carriage, wooden kitchen set, washer, vacuum cleaner, child's bedroom set. — LE 3-4898. 1p

OIL STOVE — for sale, with 45-gal. tank and stand, in good condition. — Tel. LO 2-4337. 1c

FOR SALE — men's winter coat, size 42-44, dark grey, cashmere wool; suit, size 42, like new, very reasonable; also other suits, coats, hats; snow tires 590-14, car carrier. Very cheap. — Tel. LO 2-4407. 1c

FOR SALE — International manure spreader, in very good condition. — Tel. LE 3-4184. 1p

PORK
FOR SALE
Government Inspected
35c lb.
SALAISON SAVARIA
216 Bethany St. LO 2-6351
Lachute
N25.3c

For Sale:
New and used furniture at very low prices.
J. Roger Lamarche
Main Street, Lachute
LO 2-2462

FOR SALE
FRONT QUARTER OF
WESTERN BEEF
33c lb.
SALAISON SAVARIA
216 Bethany St. LO 2-6351
Lachute
N25.3c

SURGE — milking machine for sale, all complete with 2 units; also 20 milk cans, all in first class condition. — Apply Allan Griffith, Lachute. 1p

ELECTROLUX
SALES — SERVICE
ALTERATIONS — TRADE
RUG CLEANING
Free estimate.
R. St. Jacques; LO 2-6469.
N25.3p

WHISSELL
Cement Building Blocks
4", 6", 8", 10", 12"
Chimney Blocks — Bricks — Patio Blocks
Cement Pipe of all kinds
Ready-Mix Cement
Whisselltown LO 2-5264
xc

Livestock, Poultry, Pets

POODLE PUPS — beautiful black purebred miniatures, wonderful pets. Terms available. — Jerdon Kennels, Box 72, Clarence Creek, Ont. 1c

LEGHORN PULLETS — for sale. — Apply H. Reeves, Grenville; tel. MElrose 2-3623. 1c

For Rent

3-BEDROOM HEATED APT. — to let, with garage, on corner Oak and Main Sts., Brownsburg. Available Dec. 1. — Tel. LE 3-6365 daytime, or LE 3-6849 evenings. xc

DWELLING TO LET — 5 rooms and bathroom, now available. — Phone LO 2-5231 daytime, or LO 2-5680 after 6 p.m. xc

HEATED APT. — to let, 4 rooms, stove and refrigerator supplied. Now available. — Apply Cadieux Jewelry, tel. LO 2-6211. xc

4-ROOM APT. — to let at 269 Main Street, Lachute, now available. — W. J. Deacon, 245 Main Street; tel. LO 2-2664. N11.2x

5-ROOM HEATED — apartment to let in Brownsburg, rent $60 month. Immediate occupancy. — Tel. LE 3-4868. 1c

3½-ROOM HEATED — dwelling to let, furnished if desired. — Tel. LO 2-4067 or LO 2-6493. xc

3½-ROOM HEATED — dwelling to let, furnished if desired; also 5-room self-contained house at 55 Main St., rent $28 month. — Tel. LO 2-4067 or LO 2-6493. xc

DWELLING — to let at 163 Bethany St., 2 rooms and bathroom; now available. — Tel. LO 2-4184. xc

1½-ROOM HEATED APT. — to let, with stove and refrigerator supplied, now available. — Tel. LO 2-6221. N11.2p

7-ROOM HOUSE — to let; oil heating — available Dec. 1. Two miles on St. Jerome Highway, $50 month. — Tel. LO 2-4385 or LO 2-4475. xc

HEATED DWELLING — to let at 232 Bethany Street, 4 rooms and bathroom, hot water supplied; now available. — Phone LO 2-6535. xc

UPPER DWELLING — to let at 78 Main Street, 4 rooms and bathroom, now available. — Tel. LO 2-2123. N18.2x.xc

4-ROOM APT. — to let on Main Street, tiled bathroom, 220 wiring. — Tel. LO 2-2741. 1c

LOWER HEATED DWELLING — 5 rooms, to let at 388 Main St.; elec. range, hot water supplied; partly furnished if desired; also garage. — Phone LO 2-6484 or LE 3-4318. xc

APARTMENTS — to let, partially or fully furnished, or non-furnished. Thermostatically controlled, heat and hot water supplied, water and electricity supplied, electric stove and refrigerator, Venetian blinds; several with wall-to-wall carpets; also modern television connections each apartment, large lawn and shade trees, janitor service, garbage removal, incinerator, and all modern conveniences. Near Golf Club. By the week, month or year. Bachelor or one bedroom available now. others later. Very moderate rentals. Apply Domaine Martine Ltée, formerly Cottingham Apartments, tel. LO 2-9002, LO 2-8332 or LO 2-4945. xc

HEATED DWELLING — to let at 244 Princess Street, 5½ rooms, hot water supplied. — Tel. LO 2-5134 after 6 p.m. xc

FOR RENT — 7-room house on Thomas St., available now. Phone after 6 p.m. during week, or any time on Saturday or Sunday. LO 2-2377. xc

4-ROOM HEATED DWELLING — to let, rent $55 month. Or room to let. — Phone LO 2-2186. N18.2c

Business for Sale

BUSINESS FOR SALE — licensed grocery and butcher shop, with all stock and equipment. — Phone LO 2-5155. xc



THE MOST WONDERFUL GIFT FOR CHRISTMAS...
PHOTOGRAPHY FROM EVA ANDAI'S STUDIO
6 DIFFERENT POSTCARDS
and an
8x10 SIZE PICTURE
WITH A BEAUTIFUL SILVER OR GOLD FRAME
ALL FOR $15.00
N25.3c
MAKE YOUR APPOINTMENT NOW.
EVA ANDAI PHOTO
PORTRAITS —
CHILDREN'S PHOTOGRAPHS OF DISTINCTION
246 Catherine St. LACHUTE Tél. LO 2-6648

Properties for Sale

SUMMER COTTAGE — for sale at Lake Louisa, large lot, beautiful site. — Apply Maurice Lafleur, Brownsburg; phone LE 3-6566. N11.3p

FOR SALE — in McGibbon Development, 3-bedroom bungalow, large living room with fireplace. — Phone LO 2-6058, after 6.30 p.m. xc

7-ROOM HOUSE — for sale, located at 283 Park, Brownsburg. Price $14,500; call for appointment — LE 3-4620. N11.2c

7-ROOM — self-contained house for sale on Maple Ave. South, Brownsburg. Must be sold to settle estate. Price $5,000. — For information call LE 3-6660, after 4.30 p.m. 1c

HOUSES FOR SALE — two bungalows, two houses of 2 dwellings each; also 4-dwelling house. — Tel. LO 2-2377 after 6 p.m., or Saturday and Sunday all day. 1c

BUILDING LOT — for sale, 50x100, corner Main and Cruise Blvd.; also building lot for sale, 50x100, corner Ray St. and Cruise Blvd. — Phone LO 2-2123, or apply J. E. Beaudoin, Notary; tel. LO 2-5616. N18.2x.xc

Work Wanted

WORK WANTED — part time, between 9 a.m. and 3 p.m. 5 days a week, for general work, truck driving, etc. — Phone LO 2-4817. 1p

VETERAN — will accept work of any kind. Needs money, as all people do, in order to live. What can you offer him to do? — Phone Watchman Office, LO 2-2494. 1x

Public Notice

Canada,
Province of Quebec,
District of Terrebonne,
No. 51,480
Superior Court

AIME DUROCHER, truck driver, of St. Placide, District of Terrebonne, plaintiff,

— vs —

AURELE THERIAULT, of the City and District of Montreal, defendant.

The defendant is ordered by the undersigned Prothonotary to appear in this case at the Prothonotary's office within a month of the last publication of this notice.

St. Jerome, 5th November, 1964.

— Henri Prévost, Q.C.,
Prothonotary of Said Court

Mtres. Drouin & Patry,
149, rue St. Eustache,
St. Eustache.
Attorneys for Plaintiff N18.2c

Help Wanted

CLEANING WOMAN — wanted for general housework, half day a week, either morning or afternoon. — Please phone 2-8317. 1x

CLERK — to work in store, auto parts department. Grade 11 education required, bilingual, and with driver's permit preferable. — Phone LO 2-2471. N18.2c

WANTED — capable housekeeper, to live in and look after 3 children. — Tel. LO 2-4932 after 7 p.m. 1p

For Sale or Rent

FOR SALE OR RENT — large 8½-room brick split-level, located in Dalesville. Oil-heated, with attached garage and fireplace. This spacious property is now available due to the owners moving to Toronto. — Phone LE 3-4149. xc.x

1½ MILES FROM LACHUTE — house for sale or rent, furnished if desired, 5 rooms and complete bathroom, heating system, private garage, quiet spot, all conveniences. Available when tenant requires, or for sale at reasonable price. — Tel. LO 2-6633 after 6 p.m. xc alt.

REDPATH
for
RESULTS

TO LET
Modern, bright apartment of four rooms, equipped, corner Burroughs and Main Sts., available immediately, $85.

MODERN BUNGALOWS FOR SALE
96 Cottingham Blvd., five rooms, living room with stone fireplace, oil heating. Extra lot adjoining.

68 Main Street, five rooms, large kitchen, family room, living room, two bedrooms, on one floor.

261 Barron Street, six rooms, three big bedrooms, bathroom 8 x 10 with built-in dressing table, pass-through from kitchen to dining room.

Mrs. R. J. Cassidy,
LO 2-6510, 2-4490
REDPATH REALTIES LIMITED
Brokers; Members of Montreal Real Estate Board

For Sale or Rent
Houses — Businesses — Summer Cottages etc., in Lachute and vicinity. Easy terms. Nice building lots ready to build, 5 years to pay. Apply —
J.-A. Tessier
228 Barron Ave., Lachute
Tel. LO 2-5511
xc

COMING EVENTS

Notices of Entertainment, Concerts at Meetings, etc., 20 cents per link each insertion. Minimum $1; if billed $1.25.
Payable in Advance.
Deadline, TUESDAY noon.

GRENVILLE ANGL. PARISH TURKEY BUFFET SUPPER
— At the Grenville High School on Saturday, Nov. 14, 5-7.30 p.m. Admission, $1.50; children 6-12, 75c. 1c

LACHUTE U.C.W. FALL FAIR
Bring a friend, have a cup of tea and do your Christmas shopping — novelties, aprons, jams and jellies, home-cooking, etc. — Friday, Nov. 13, at 3 p.m. in the United Church hall. 1p

RUMMAGE SALE
— To be held in Orange Hall, 138 Gilbert St., Saturday, Nov. 21, from 1.30 to 4 p.m., sponsored by the L.O.B.A. (Donations gratefully accepted; for pick up, call LO 2-8244.) N18.2p

HOLSTEIN CLUB
The annual meeting and banquet of Lachute Holstein Club will be held Nov. 25 at La Lorraine Motel. Everyone welcome. Tickets available from directors. N18.2c

COUNTY ORANGE LODGE
The Argenteuil County Orange Lodge will hold their annual meeting in Avoca Orange Hall on Nov. 14 at 8 p.m. N11.2p

OYSTER SUPPER
At the Palace Hotel, Lafleur St., Lachute, on Thursday, Nov. 19, at 7 p.m. 1c

HARD TIMES DANCE
— On Saturday, November 14, in the Avoca Community Hall. Music by Harold Hutton. Admission 75c. N11.2p

BRANCH 70 LEGION BINGO
— To be held Thursday, Nov. 12, at 8 p.m. in Lachute Legion Hall. Jackpots and special prizes. Proceeds for Legion community activities. xc

ROYAL SCARLET MEETING
— To be held in the Lachute Orange Hall, Nov. 19, at 8 p.m. N16.2c

PEANUT DRIVE
— Sponsored by Junior Red Cross Council of the Lachute High School, on Nov. 20-21. N18.1x.1c

CHRISTMAS TEA
— To be held in the Brownsburg United Church, Saturday, Nov. 14, at 3 p.m., sponsored by Unit "W". 1c

SLIM DOWN YOUR WAISTLINE for the Trim, Slim Fashion!
Wear a
SPENCER FOUNDATION
specially resigned for you.
If you need a corrective or medical support, I am at your service. Also to measure — bras, girdles, panty-girdles and maternity supports. Take advantage of 13% discount during November.



Free consultation:
Mrs. Marie-Ange Fournier
LO 2-8454
144 Main St. Lachute

Auction Sale

At the residence of the —
LATE JOHN NICOLL
627 Main St., Lachute,
Saturday, Nov. 21, at 1 p.m.:

Refrigerator, sewing machine, canning machine, washing machine, radio, electric stove (two-burner), kitchen range, Quebec heater (for coal), gramophone, couches, chairs, rocking chairs, tables, lamps, wicker chairs, dressers, dishes, beds, cupboards, rugs, pictures, garden tools, antiques and many other articles unmentioned.

Terms, cash.

— George MacKenzie,
N18.2c Lic. Auctioneer

Cars, Trucks for Sale

'53 MERCURY TRUCK — new tires; also GMC '59 Chevrolet truck, semi-panel, semi-station, like new; very good prices, or trade-in. — A. Depelteau, R.R. 3, Lachute; tel. LO 2-6633. xc

Accommodation

ROOM AND BOARD — at 34 Water St., for two elderly people or two young ladies. — Phone LO 2-5969. 1p

ROOM TO LET — with kitchen privileges; board if desired. — Mrs. Oscar Fournier, 144 Main St., or phone LO 2-8454. 1c

Brighten Your Home FOR CHEERFUL LIVING
SPRED SATIN — GLIDDEN PAINTS & VARNISHES
Paint Rollers, Brushes, All Accessories.
NEWEST WALLPAPER SAMPLES
here for your selection.
Glidden
Your Paint Headquarters In Lachute
WILSON & GORDON MAIN STREET LO 2-2777

GIVE A DIAMOND



If you plan to be engaged shortly, and to give this lasting token of devotion — then be sure of your gift! We have the latest creations in diamond rings. Our prices are popular, and we will be glad to serve you.

From $49.95

GUY **Bélanger** ENR.
402 Main Street Lachute LO 2-4050

Miscellaneous

WANTED — $1,700 on 2nd mortgage. — Write Box GO-220, Lachute, Que. xc

RUG SHAMPOOING — Have your rugs cleaned. Work guaranteed, at a reasonable price. Free demonstration and estimate. — Tel. LO 2-2291 or LO 2-9067. 1p

3 NEW WAYS TO GO INTO YOUR OWN BUSINESS

Western Tire & Auto Supply is pleased to announce 3 new ways for you to go into business for yourself as an independent Western dealer.

These 3 new plans have been introduced to meet the lower investment requirements of small to medium sized communities. Now you can join Canada's most progressive automotive chain for less than half the investment previously required.

HERE ARE THE 3 NEW PLANS

(1) COMPLETE FRANCHISE —
Now you can own and operate your own complete-line Western store with a minimum investment of only $15,000.00. Western's complete-line stores carry a wide range of top quality products including automotive supplies, sporting goods, hardware, paint, toys, housewares, etc.

(2) AUTOMOTIVE FRANCHISE —
You can now obtain a Western Franchise to handle just our automotive lines. Ideal for those presently operating a licensed garage, or service station with garage facilities. Minimum investment $6,000.00. For those not presently in the service station or garage business, minimum investment $10,000.00.

(3) CONVERSION FRANCHISE —
If you presently operate your own automotive or hardware, business, arrangements can now readily be made to convert your operation to a Western outlet. Depending on your present inventory this can be accomplished with little or no investment.

HERE ARE SOME OF THE ADVANTAGES YOU GAIN AS A WESTERN DEALER...

- Exclusive Territory
- Co-op Advertising
- Merchandising Guidance
- Management Guidance
- Store Planning
- Inventory Control
- Consumer Credit Plan
- Minimum Bookkeeping
- Incentive Bonus
- Group Insurance

Join the more than 120 independent dealers now prospering under Western's PROVEN SUCCESS PLAN! Take advantage of our multi-million dollar purchasing power which enables you to sell profitably at the most competitive prices.

For further information write, phone or wire NOW. There is no obligation, and all inquiries will be held in complete confidence.

Franchise Development Department,
Western Tire and Auto Supply Limited,
46 Alle Street, Dollard des Ormeaux,
Montreal, P.Q., Phone: 684-6926 N11.2c

ROLL OF HONOR for the LIONS' ARENA

HERE IS A LIST OF GENEROUS SUBSCRIBERS TO DATE

(Names of donors added every week.)

Dominion Ayers Ltd	$10,000	Maurice Coulombe	15	Roch Diotte	25	Mrs. A. W. Pentland	15
Boyd's Express Ltd	1,500	Mrs. David Steele	1	Jean Cayer	30	Guy Lagarde	25
Jas P. MacKimmie & Sons Ltd	1,000	André Rocquebrune	30	Irénée Cayer	10	Raymond Laurin	300
Giles Publishing House	600	Leonard Wheatley	25	Mac Walker	100	Mme Emile Perrier	10
Deslauriers et Marcil	600	Laurier Laferrière	2	Laurent Tessier	100	Lachute Farm Equipment Ltd.	100
Lachute Lumber & Millwork Ltd	600	Oswald Carrière	300	André Cayer	5	I.A.C. Ltd.	100
Mr. and Mrs. O. Bruce	200	Nat Boyd	300	Harold Deacon	20	Germain Lacoste	100
R. McArthur & Son Ltd.	150	Bernard Massicotte	200	Paul Guénette	50	Merton MacDonald	10
Robert Haydon	100	Me J.-C. Paquin	200	Richard Ayers	300	Salaison Centrale	5
Armand Desrosiers	100	Dr Eric Mongeon	200	Jim Hayman	125	Deacon Motors Ltd.	10
Parker's Tune Up Service	100	Bertrand L'Heureux	200	Paul Laliberté	10	Philippe Masson	25
Lacasse Automobile Ltd	100	Clayton Robinson	200	Fernand Legault	200	Restaurant Armand	5
Walker & Kingsbury Inc.	100	Harold Joyce	150	Whissel Inc.	200	Garde Lagacé	1
Linton W. Armstrong & Son	100	Jacques Bourgoing	150	Don MacRae	100	Jean-Pierre Doré	5
Buffet Gai-Temps	100	Roland Raymond	150	Mr. O'Malley	5	Marcel Grondin	10
Dupré Sport Shop	100	Philippe Roy	150	Mrs. Cassidy	2	Clément Grenier	1
Argenteuil Equipment	100	K. W. Clarke	150	Mrs. Towsey	2	A. Miron	2
Lachute Fuel Oil Reg'd	100	Léopold Carrière	150	P.-J. Larocque	2	J.-P. Roy	5
Elmer Léger	105	D.M. Hay	120	Harold Hutton	5	Yvon Giroux	2
Plouffe et Frères	105	Daniel Carrière	120	Jacques Trudeau	1	M. H. Boucher	1
Ottawa Valley Refrigeration Reg'd	105	Ian Gordon	120	Mrs. Blair	1	A. Guenette	10
John Carbonne, Montréal	25	Yves Lamarche	120	J. Sewell	3	Léon Gibeault	10
Mme A. D. Marchand	4	Royal Carrière	100	Mrs. Heffernan	1	Donald Heggie	50
J. E. Bourbonniere Sr.	5	Bernard Tessier	100	John MacGill	1	M. Labonté	2
J. E. Bourbonniere Jr.	10	Florent Proulx	100	Sharman Doig	5	Rev. Martin Laurin	5
Mme Ernest Deslauriers	150	W.R. Jones	100	J. R. Fletcher	5	Reginald Courtien	5
Wal-Ken Farms		W. Stewart Jones	100	Leonard Scott	2	Jacques Paquette	20
A. J. Bellingham	105	Jones Insurance Co.	100	Clément Aubé	5	M. G. McCaskill	100
Anders Paulsen Reg'd	100	Gaëtan Malacket	100	A. Nordh	2	Omer Boudreau	15
Esquire Shop, P.-E. Pariseau, prop.	100	Horace Lamarche	100	Harry Hocquard	25	Lachute Yard Goods	10
Fernand Dion	100	Guy Besner	100	James Clark	10	Antonio Brunet	25
J.-R. Lamarche Ltée	200	L.-J. Dumais Reg'd	500	Earl Bradley	3	Anonymous	150
J.-W. Lefebvre Ltée	200	Wes B. Younkie	500	Mrs. Enid Dixon	2	Mozart Carrière	120
Argenteuil Bowling, Claude Tessier	100	Pollock & Graves	300	W. Butterfield	5	Lucien Cyr	27
L. St-Jacques Ltée	300	Thomas Ayers	300	F. Stansfield	5	A. H. Clarke	100
Levasseur Auto Reg'd	100	Hôtel René Laurin	300	Ernest McGill	25	George F. Cladwick	200
Don Boa Motors Co.	100	Robert A. Giles	200	Rolland Dallaire	1	Mme M. Trickey	15
Bourgon et Leroux	100	Kenneth P. Riley	200	J. G. Hoffman	1	E. Prophet	50
Lachute Flooring Reg'd	5	Robert Dixon	150	J. L. O'Neil	10	Lorne Duncan	50
Mme Cécile Leduc	10	Col. E. Emmett	150	P. Crieth	20	Ernie Evans	105
Lilly Garden Restaurant	10	Roger Gravel	100	Melvin Scott	5	W. Blakely	10
Fernando Carrière	5	Cecil Cy. Bewick	100	A. Silverson	5	Tom Johnston	105
Guy Sabourin	10	Gerry Schnupp	100	Gordon Scott	5	Jack McIndoe	15
Canadian Acceptance Corp. Ltd.	25	John D. Giles	100	Joseph Caron	1	R. N. Crépelle	10
Fairway Sales & Service Ltd.	50	Bob Giles Jr	100	Art Cook	1	Mme Leda Carrière	50
Noble Motors Ltd	25	Anonymous	100	A. J. Painter	2	Brian Fillingham	50
E. S. Gordon	10	Anonymous	50	Richard Charron	2	Jacques Poitras	100
Bob Atchison	2	E. Laurin	100	Alcidas Décoste	1	Paul & Graham Reg'd	25
C. R. Cunningham	10	Garry Laurin	100	William Ronalds	1	Jean-Paul Desforges	5
Edmond Clément	25	Lacelles Sport Shop	100	Philippe Cadieux	1	Mme Yvonne Léger	5
Pharmacie Z. Harbour	25	Spike's Motors	50	J.-Claude Dinel	1		
Bolodrome, Brunette et Frères	60	Carillon Motor Sales	25	Rémi Charlebois	1		
Milton McFaul	50	Chas. McFaul & Sons Ltd.	25	Adélard Gagné	1		
Lachute Tire Radiator Service Ltd.	120	Geo. Pariseau et Fils	50	Mme Max Dinel	1		
Leonard Ayers	100	Lachute Coffee Shop	5	Max Dinel	1		
L. P. Shoe Shop Reg'd	100	Colonial Restaurant	100	Noël Provost	1		
Léonard Bédard	100	Réal Sabourin	5	Gabriel Valois	300		
Philippe Guénette	100	Hector Charlebois	10	Claude Landry	300		
Salon Chatelaine, Mlle L. Lamoureux	100	Shell Service Station	10	Louis De Breyne	300		
Pierre Lafortune	5	Wilson & Gordon Regd'	50	Roger Régimbal	300		
Mme Georgette Sauvé	10	Bazar d'Argenteuil	25	Donat Saulnier	300		

Have you given your donation to the Lions' Arena? Do it NOW!

The Lachute Watchman

LACHUTE, QUE., WEDNESDAY, NOVEMBER 11, 1964 SECTION 2; PAGES 7 - 10

EDITORIAL PAGE

Young Canada's Book Week

SOME OF THE strongest influences in our lives come from the pages of the books that are read to us, or books from which we learn to read and to absorb much of our way of life.

Today's children have unlimited fields of learning but not all of them are salutary. Thus the youngster who forms an attachment to good books is fortunate indeed, for through this means he is helped in finding paths of adventure and knowledge.

A visit to the world of books during this particular dedication to youthful Canadians — "Young Canada's Book Week" — is an apt time to learn of new reading opportunities.

For doting aunts and kindly uncles and grandpas, books are an answer to the problem of Christmas shopping for the small fry. Consultation with a librarian can help in starting a youngster on his literary road. Books that will help him to read, or, if he has accomplished that skill, reading matter suited to the age, sex and inclinations of the child, can open new worlds to him. The wise donor will remember also, that good Nature books can start him on lifetime interests.

Patron and honorary chairman of "Young Canada's Book Week" is John B. Macdonald, president of the University of British Columbia, whose message contains the following pertinent paragraphs:

"Wars have been fought over books, men have burned at the stake along with their books. Some people in North America work overtime at banning books. A catalogue of forbidden volumes would have some surprises in it, such as Alice in Wonderland being condemned at one time in Japan!

"Just as surely, however, the failure to read books will change history — for the worse. A generation of children raised without books would not be a lost generation but a dangerous generation. Children robbed of books can be children robbed of their birthright.

"In a world where the work week is ever-shortening, and where leisure presents an ever-broadening opportunity, adults need books to keep them sane. Only if they have come to know the pleasure inherent in good books in childhood, are they likely to turn to them for refreshment, inspiration and enjoyment in adult life. Therefore, during Young Canada's Book Week, let us rededicate ourselves to opening new doors to the world of books for all children in this country."

Constitution coming home

IN RECENT YEARS we've had to follow a rather embarrassing ritual each time we wanted an amendment to the Canadian constitution.

The reason is that the British North America Act, since its passage in 1867, has been made a statute of the British Parliament, and any changes had to be made in London.

Of course amendments are never made without Canada asking for them, and when we ask for a change it is never refused. But the idea of having to go abroad to amend our own constitution is an anachronism in the light of Canada's status as a self-governing nation. And British members of Parliament have also found the task of passing such amendments distasteful.

Now it appears it won't be long before the BNA Act is repatriated. Federal and provincial representatives have agreed on a formula for making amendments in Canada, and when it is approved by Canada's lawmakers it will clear the way for making the constitution a fully Canadian act.

Under the agreement, unanimous consent of all provinces and the federal Parliament will be needed for amendments dealing with matters of basic provincial jurisdiction, such as education, language, and property and civil rights.

Amendments not affecting fundamental provincial matters could be made with the approval of two-thirds — seven — of the provinces as long as they represent at least half the population of Canada.

Sections involving only some provinces could be amended with the consent of those provinces. And, given agreement on both levels of government, it would be possible for the provinces to enact laws in a federal field and vice-versa.

Prime Minister Pearson hailed the agreement as "an event of historical significance." John Diefenbaker indicated he was pleased with the principle of agreement although he regretted that the Bill of Rights was not at the same time being incorporaed into the constitution.

However, the New Democratic Party has served notice it will fight the agreement when it comes before the Commons, contending that it entrenches too many provincial rights so that they could not be changed unless there was unanimous consent by the provinces.

The Commons debate is likely to be a lively one, but the measure to bring the constitution home seems to stand a good chance of being passed. And while some may have their doubts about the formula (an instance having rattled the rafters of one political party this past week) there probably will be fairly widespread satisfaction that we have finally reached the point of removing this vestige of our colonial past.

To idle hands — the torch

THE HOUSE of Commons recently defeated Government members present, and added Remembrance Day to an official list of holidays for government servants and for workers who come under the jurisdiction of the federal government.

For government servants this would make still another statutory holiday. In addition, government servants get three weeks' holidays after a brief period in employment and enough sick leave for recuperation from all the ills known to man or woman.

This is not to say that all government servants are lazy and refuse to do any more work than they must. There is a core of competent, efficient, conscientious government employees without whom the country could not function. But there are others, and it is feared that they are in the majority, who are in the government service only for the sake of the pay cheque. To these the word "service" is something found in a dictionary. . .

Why should there be a holiday as a remembrance of the fact that men and women died to preserve Canada and to enable those who lived and those yet to be born, to help Canada progress? Can a country go ahead by being idle?

There used to be something called Armistice Day. If it was on a week-day, there was a two-minute silence. Streetcars and buses stopped, work was suspended in offices, factory machines, where possible, were switched off. The two minutes of silence were the most impressive way to remember that John McCrae wrote: "To you from falling hands we throw the torch."

The Opposition parties in Parliament were not on this occasion holding aloft the torch.

— The Printed Word

Viewpoints and perspectives

THE USE OF taxation as a tool for any other purpose than the raising of needed revenue for essential services is getting fairly general these days. This is a curse, for it is so often forgotten that it is the family larder that is being used — the bread, milk and butter of Canadian families.

— Ambrose Hills

VANDALS ARE CRIMINALS. — It's becoming more evident that vandals should be rated as criminals, and dealt with accordingly. Suspended sentences and short jail terms are like campaign ribbons to vandals. They can be big shots boasting about their brush with the law. But they wouldn't boast about a stiff sentence with a little hard work thrown in. And vandals who break windows should be put to work breaking rocks.

— Amherst (N.S.) News-Sentinel

LEADERS NEEDED. — At this time of year when many clubs and organizations once more become active there is a great need for leadership. The demand for leaders of Scout groups, church young people's groups, 4-H clubs, minor hockey and other winter sports activities is forever present. There is a great amount of satisfaction in giving one's time to youth service.

— Peace River (B.C.) Block News

The Lachute Watchman and Ottawa Valley Advocate

— Established 1877 —

SUBSCRIPTION RATE PER YEAR: CANADA, $3.00, U.S.A., $4.00, OVERSEAS, $4.00

MEMBER OF CANADIAN WEEKLY NEWSPAPERS ASSOCIATION

(Authorized as Second-Class Mail, Post Office Department, Ottawa).

PUBLISHED AT LACHUTE, QUE., EVERY WEDNESDAY, BY GILES PUBLISHING HOUSE LTD.



"GOT EVERYTHING? HUNTING LICENSE... BOTTLE OPENER... LAST WILL AND TESTAMENT..."

Refutes criticism reprinted on big Quebec steel project

TO THE EDITOR

668 Paquin Ave., Lachute
Nov. 5, 1964

To The Lachute Watchman
Dear Sirs:

The opinions expressed in your recent editorial about Quebec's new steel industry were completely unfounded. The editorial had been reprinted from the Fort Erie **Letter-Review,** a newspaper which is normally noted for printing **editorials backed** up by facts. This time, however, it tarnished its reputation.

First of all, to say that "the Quebec experiment in establishing a basic steel industry will not be a success unless the day of miracles is not over", can only be interpreted as meaning that Quebec is too incompetent to run its own steel mill. The only other possible interpretation is that the Quebec mill would not be competitive with other Canadian steel mills.

The **Letter-Review** assumes that our proposed steel mill would not be competitive, and claims that Mr. Lesage would not be able to get enough business for it, so the only solution would be to put tariffs on steel from other provinces. This, of course, is illegal, so the **Letter-Review** says that Quebec's steel mill cannot break even without a miracle.

Let us now look at the facts. Quebec officials say that they would not have decided to build the mill if they weren't certain that it would be profitable. The mill will be run by businessmen — not politicians — and, working in association with several European firms, will use the latest European techniques. The mill will be able to buy nearby Labrador's iron ore much more cheaply than Ontario mills. The Quebec mill will be relatively close to Nova Scotian coal, and electricity, much used in modern steel-making, is cheaper in Quebec than anywhere else in Canada when used in large quantities. The shipping charges on one ton of steel from Hamilton to Montreal are $4.06 in the summer and $6.58 in winter. The Quebec mill will gain a great price advantage by eliminating these shipping charges, as it intends to sell only in Quebec.

The steel complex will be owned and operated by the General Investment Corporation of Quebec, so it already has several very important customers, as this same company also runs the following steel-using firms:

— Forano Ltd., which makes machinery, car parts, and farm equipment.

— David Lord Ltd., a large food canner and user of tinplate, which uses much steel.

— Volcano Ltd., which makes boilers and heating equipment.

— The recently announced factory to produce Renault and Peugeot cars.

The Quebec mill will at first produce 600,000 tons of steel annually, whereas Quebec already consumes over twice that amount of steel every year, so there will be no shortage of customers. In fact, some steel-users have recently been complaining that, due to a shortage of steel in Canada, they have to wait as much as five months for an order of steel.

Nor will the new steel complex overload the Canadian market. Quebec's ultimate capacity of one million tons would be less than ten percent of Canada's 10.5 million ton production estimated for 1970. Compared to this 10% increase, Canada's steel production increased 35% during 1961-63.

Certain M.P.'s recently raised a scare in the House of Commons about "unfair competition from a government-run steel mill that would pay no taxes". Once again, our so-called federal leaders were mistaken. The steel mill will be run by the General Investment Corporation, which pays taxes like everyone else. The steel company will receive no special tax treatment, according to its new officials. The G.I.C. was established upon the initiative of the Quebec Government, but most of its capital and three-quarters of its directors are from private industry. For all legal purposes, the G.I.C. is a private enterprise.

It is absurd, then, for the **Letter-Review** to claim that Quebec is disrupting inter-provincial trade and thus threatening the continuation of Confederation and inviting disaster upon itself by building this steel mill. To the contrary, Quebec is providing employment for thousands of Canadians and is contributing vastly to Canadian economic development by building this new steel mill and other companies. Provinces with less-progressive leaders may be envious, but they should not make slanderous statements without foundation about our efforts, and The Watchman is stepping out of character by reprinting them.

Yours truly,
— Robert Dawson

* * *

Ed. Note: Thank you; but your concluding statement calls for comment. To paint a perpetually rosy picture and sweep opposing viewpoints under the carpet — this, we hope, is not our character role as a responsible newspaper. Opinions on this page credited to other sources, are not necessarily our own, even when appearing in our editorial "sounding board"... On the above subject, indeed, we hope you are right, and we share your optimism. But let's admit the right of others to hold contrary opinions; these are not necessarily "slanderous". Who knows, some time they may well prove helpful.

THIS WEEK AND NEXT . . .

By Ray Argyle

Time For U-N Showdown

What began in 1945 as a marriage "d'amour" between the U.S. and the United Nations has turned into a somewhat stormy marriage of convenience.

The honeymoon period in the U.S.—U-N relationship was about the longest in the history of our international relations. It lasted from the U-N's founding at San Francisco to roughly around 1961. Of course, there were unpleasant incidents such as the Communists using the U-N as a base for espionage and the Soviet veto holding things up in the U-N Security Council. But in general, the Truman and Eisenhower administrations dished out the same sweet line about the U-N being the cornerstone of American foreign policy, the last hope of peace, etc.

Ironically, the honeymoon began to end with the accession of power of John F. Kennedy. It wasn't JFK's fault because his administration was just as pro-UN as previous administrations. What caused the passion to go out of the U.S.—U-N relationship was simply that a lot of new members began to join the U-N club in 1960.

The new members were mostly African states which had just gained their independence. But they were not content to merely join the U-N — they wanted to run it. Thanks to their own large number plus the backing of the Asian bloc nations, the U.S. ceased to be a bigwheel at the U-N (except when it came to paying the U-N bills, and then no one seemed to notice that we always picked up the tab).

Once in control of the U-N General Assembly, the Afro-Asians proceeded to run amok. They rammed all sorts of resolutions through, regardless of whether the big powers would pay attention to the resolutions. They openly insulted the U.S. and the American people (we're racists and capitalist exploiters you know) while at the same time being very careful about treading on the toes of the Communists. They sanctified aggression in the case of Sukarno's grab of West New Guinea and India's invasion of Goa.

Yes, the U.S. certainly took a real beating in the U-N. But the worm began to turn in January of this year when Dean Rusk gave a stinging speech in which he made plain the U.S. had no intention of continuing to pick up the U-N tab as well as all the guff that was being dealt out by the pipsqueak nations in the General Assembly.

The opening of the General Assembly Dec. 1 will bring a crisis over Russian non-payments. And eventually, although possibly not this session, the question of admitting Communist China will have to be faced up to.

Yet in spite of the recent change in the American U-N line, there is a realization in Washington that the world organization is still a valuable tool for peace. The honeymoon is over, but the U-N still possesses enough solid virtues to keep the U.S. faithful to the U-N.

On the asset side of the U.S.—U-N relationship is that the world organization has shown its great peace-keeping value in the Congo, Cyprus and the Middle East. When the pipsqueak countries stop shouting, the U-N in fact does turn out to be a valuable form of international relations.

One aspect of the U-N operation generally neglected is that part of the U-N effort which is dedicated to helping the backward countries improve their lot.

After World War II, the U.S. played the role of a sort of international santa claus. Today, the U-N's expenditures in the aid field are constantly growing in the battle against world poverty.

Of course, the U.S. still pays a big hunk of the U-N aid programs (roughly about a third), but this is far smaller bill for the taxpayer than if the U.S. were to go it alone. More important, the very existence of the U-N aid programs makes clear that it is the duty of all countries — not only America — to kick in for the good of mankind.

Toronto Telegram News Service

SUGAR AND SPICE . . .

— By BILL SMILEY

Retrospect On Remembrance

Is there any point in prolonging the observance of that middle-aged and melancholy occasion known as Remembrance Day?

They mean nothing to about eighty per cent of the several million immigrants to Canada since World War II. How would you feel about Remembrance Day if you were a former German tank commander,or an Italian ex-infantryman?

Both the world wars of this century are ancient history to school children, and the old cliches of the day — "sacrifice," "laid down their lives," "fought for freedom" — leave them solemn but uncomprehending.

And last, but not least, it interferes with business. Merchants will tell you, with tears as big as turnips in their eyes, that they'll go broke if they have to close upon November 11. Manufacturers will assure you that the one-day interruption of production will force them to the wall.

In view of all this, is there any sense in hanging on to this special day? Why not cut it down to a one-hour coffee break on Nov. 11th? Within a couple of years, this could be further reduced to a two-minute silence. And within a decade, the whole archaic business of remembering a few million dead men could be discarded.

Is there any meaning in it any more? I don't know how you feel, but my answer is a resounding, reactionary Yes! It is based not on facts, facts, but on emotion.

I'm a sucker for Remembrance Day. There's something to mist the eyes in the jaunty gallantry of the old vets as they try to match the swing they marched with 46 years ago, here a stiff leg swinging, there a pinned-up sleeve.

And there's something almost equally touching in the vets of World War II. They **straighten** their backs, pull in their pots, ignore their kids waving at them from the sidewalk, and for a few brief moments toss away 20-odd years and become tough Canadian troops, striding toward their destiny.

During the two-minutes' silence at the Cenotaph, I remember. I remember the two lads, a Canadian and a New Zealander, with whom I shared a tent in Normandy Both shot down within three days.

I remember Frankie, English, 18. He had a baby face, a big grin and a run of bad luck. One day he dropped a 500-pound bomb, purely by accident, in a neighboring army camp, and the troops were rather hostile to airmen for a few weeks. Another time he was sent to England on the beer run. Flying back across the channel, he spotted two German fighters about to attack him, jettisoned his extra tanks and prepared to defend himself. The extra tanks, full of beer, went into the drink. The German fighters turned out to be two oil specks on his windscreen. And he was nearly lynched when he arrived and told his story. His luck ran out one day. Hit by flak, he bailed out and his parachute failed to open.

I remember the dreary November day six of us carried a coffin up a bleak hillside to a stony cemetery in North Wales. It contained what they'd been able to scrape up of Paddy Burns, Australian, age 20, after he flew into a hill.

And I remember half a hundred others: roaring boys, laughing boys, timid boys, gay boys, and boys scared stiff.

And when the Last Post plays their sweet requiem in the still, autumn air, I'll be there, my face all crumpled and a lump as big as a boiled egg in my throat.

Scrap Remembrance Day? Not as long as I can still cry, and there's free beer at the Legion Hall after the parade.

Toronto Telegram News Service

BUSINESS CARDS

MAC E. WALKER
INSURANCE
Residence, Telephone LO 2-2536
Office Telephone LO 2-5474
Main Street — Lachute

JONES INSURANCE INC.
Chartered Insurance Brokers
103 Bethany Street Tel. LO 2-42[illegible]

LINTON ARMSTRONG
REAL ESTATE
Chartered Insurance Broker
723 Main Street Tel. LO 2-500[illegible]
LACHUTE

STANLEY W. RODGER
GENERAL INSURANCE
Representing:
Alliance Assurance Co. Ltd., of London, England.
Lachute, R.R. 2 Tel. LO 2-5883

GEORGES RAYMOND
PLUMBING — HEATING
OILBURNERS
Licensed Master Plumber
49 Bellingham LO 2-6002

PROFESSIONAL CARDS

LEGAULT & PAQUIN
BARRISTERS & ADVOCATES
Guy Legault, B.A., L.L.B. J.-C. Paquin, B.A., L.L.L.
597 Main Street LACHUTE Telephone LO 2-2484

Mtre. ROGER LAGARDE, Q.C.
Former Bell Telephone Office, Main Street, LACHUTE Telephone LO 2-6116
LAWYER & ATTORNEY

W. M. C. STEEVES, B.A., B.C.L.
LAWYER
189 Brownsburg Road Tel. LO 2-5533

VICTOR BARRE, Q.C.
LAWYER
Professional Building Tel. LO 2-5955
446 Main Street Lachute, Que.

FRANK S. BOYD, B.A., B.C.L.
LAWYER
491 Victoria Square Montreal, Que.
Phone: (Bus.) 866-4421 (Res.) 695-1016

VALOIS & VALOIS
NOTARIES
The late J. E. Valois The late Gaston Valois
Simon Valois, L.L.B. Richard Valois, L.L.L.
Bethany Street LACHUTE Telephone LO 2-2451

JACQUES E. BEAUDOIN
NOTARY — NOTAIRE
Depositor of the late J. F. Lavigne's notarial papers.
Main Street LACHUTE Telephone LO 2-5616

NOEL CAMPEAU, B.A., LL.L.
NOTARY
554 Main Street LACHUTE Telephone LO 2-5445

B. MASSICOTTE
O.D., B.A., L.Sc.O.
DOCTOR OF OPTOMETRY
Hours: 10-12 — 2-5 — 7-8
Thurs. Office Closed — Sat. 10-1.00
Mon., Wed., Fri. — 7-8 p.m.
Tel. LO 2-2888
554 MAIN ST., LACHUTE

A. R. MOORE
CHARTERED ACCOUNTANT
Lachute, Que.
48 Mountain View Tel. LO 2-6221

W. J. T. ADAMSON & CO.
CHARTERED ACCOUNTANTS
620 Cathcart Street MONTREAL Telephone 861-9778

ROLLAND A. MORIN
CHARTERED ACCOUNTANT — COMPTABLE AGREE
Above Beaton's Pharmacy, Main Street, LACHUTE Telephone LO 2-4161

QUEBEC LAND SURVEYOR
& FOREST ENGINEER
J.-Arthur Lafrance, B.A., Q.L.S., F.E., C.C.
356 Bedard Blvd. LACHUTE Telephone LO 2-6012

CUSHING, SMITH & CO.
CHARTERED ACCOUNTANTS
4635 Sherbrooke St. W., Montreal 6
WE 3-6732 Lachute Office Manager — John P. Ferrar, C.A.
852 Main Street Lachute LO 5-4107

JACQUES M. HEBERT
CHARTERED ACCOUNTANT
P.O. Box 353, Lachute, Que., Tel. LO 2-6398
3175 Lacombe, Apt. 3 Montreal, Que. Tel. 739-4336

JAN OZERS, P.Eng.
CONSULTING CIVIL ENGINEER
Construction Surveys — Estimates — Reports
Construction Supervision — Contract Disputes — Arbitration
Pointe au Chene, Que. Tel. Hawkesbury 632 5-2871

R. A. WHEATLEY, D.D.S., L.D.S., R.C.S. (Eng.)
DENTAL SURGEON
15 Main Street Tel. LE 7-3824 St. Andrews East, Que.



For Parents Only ...

A Weekly Feature of Helpful Hints on Child Training.

(Copyright)

Your Child's Teeth

— By NANCY CLEAVER —

"What perfect teeth she has! Just like little pearls! I hope it will be a long time before you have to take her to the dentist!" an older friend said to a young mother.

"I am going to visit the dentist with her next week," the mother answered, "She's just three, but I want her to go with me and become acquainted with the dentist and his assistant. Then when she is older and has to go to his office to get work done, she won't be frightened!"

A friendly visit of a little child to the dentist does pave the way for a happy relationship later. The child looks on the dentist as a friend. The shiny new equipment and the big chair fascinate a child's eager mind. In the long run, because it will likely eliminate panic later, this early visit is worthwhile.

Parents want their children to have attractive teeth because they add to a child's appearance. Many youngsters have a charming smile, displaying a perfect set of teeth.

Healthy teeth, well formed and in their correct place, help in pronunciation. Never laugh at the First Grade child who has lost his front baby teeth and is lisping! Your amusement may make him self-conscious. If a child loses a permanent front tooth in an accident, for the sake of his speech it should be quickly replaced by a false one.

Dentists know that unless a false tooth is put in where a permanent one has been, not only speech is affected, but the child cannot bite or chew so well. The teeth on either side of the space are apt to grow a bit crooked. The opposite tooth in the other gum (above or below the space) may grow too long if the damage is not repaired.

Semi-annual visits to the dentist should be a must in every family schedule. The dentist is a professional man who can advise puzzled parents about special mouth problems.

They may mention two new developments in tooth care. The use of fluorine in water and the action of ammoniated tooth paste preventing decay are both receiving a good deal of publicity. Research workers are studying their effectiveness.

There are a number of sensible suggestions on which most dental authorities agree. For proper care, teeth should be brushed after eating and at bedtime, last thing at night. The motion of the brush should be up and down, not sideways. The insides of the teeth (next to the tongue) should be brushed too.

It is the tiny food particles which get lodged in the spaces between the teeth and in the small grooves which produce holes. The starches and sugars act on the fat covering the enamel of the tooth, and before long decay is apt to set in.

A certain amount of sugar, providing energy, is necessary in a well-balanced, normal diet. But many dentists warn against the constant eating of candy (particularly hard candy and also chewing gum, which remain in the mouth) and soft drinks because of the acid condition in which the mouth is left. It is difficult to see to it that children brush their teeth after these treats. Better have a "binge" of soft candy or other treats, once a week, immediately after a meal, and then brush the teeth.

Good health and good teeth are dependent on each other. A balanced diet is of great importance to both. Digestion begins in the mouth with the thorough mastication of food.

For the sake of the child's appearance, speech and health, do train your child in good habits — brushing the teeth, eating proper foods and regular visits to the dentist. Your child will thank you for a fine set of teeth when he grows to maturity and in middle or later years he may not have to purchase dentures!

The child who doesn't grow

"Research into normal human growth tells us not to try to mould our children into a common or idealized pattern," states Dr. Richard B. Goldbloom, Montreal authority on Paediatrics, in an article published in the October issue of Health, official publication of the Health League of Canada.

"The youngster who is small for his age can present either an extremely simple or a very complicated problem to his parents and to his doctor. Before we can say that a child is small for his age, we must define what is normal size; and right at the beginning we encounter one of the most difficult problems of all," according to Dr. Goldbloom.

Wrong Conclusions

Parents or school nurses see that a youngster is "below average" for height or weight, and often jump to the idea that something is wrong with his health; or parents may subconsciously feel guilty that they haven't cared for their child properly, especially when well-meaning neighbors or relatives raise an eyebrow at the youngster's small size.

Before looking too seriously at their children's heights and weights, parents should always look in two directions: First, into the mirror; and second, into their own childhood.

The oldest law of heredity states that the apple doesn't fall far from the tree — yet many of us forget this when we look at our own offspring. Some perfectly normal children are "off the chart" — for instance, when both parents are five feet tall or less. Again, like fat parents who used to be very thin, some reasonably tall parents were quite short until they reached adolescence. Their children will often cause anxiety by being similarly short until they reach the same age.

Progress in understanding of inherited diseases affecting development and growth is being made at an extremely rapid rate. There are excellent prospects that tests for several such diseases may soon be possible in the first few days of life, before the diseases have had an opportunity to exert many of their harmful effects, and at a time when truly early treatment will be possible.

All these advances in knowledge result from prolonged and arduous research. In the long view, more and better medical research is undoubtedly the best form of health insurance.

Honey Cake - crunchy, creamy



HONEY ALMOND CREAM CAKE

Honey Almond Cream Cake is quite unusual, a rather spectacular "cake" made from yeast. It has an exceptionally tender dough something like the French brioche in texture and flavor.

There's a fluffy cream filling, crunchy with slivered almonds, that's an interesting contrast to the tender-textured cake. A clear, golden honey glaze applied before and after baking adds lustre and provides a flavorful overtone.

This recipe makes two of these unique cakes, each yielding eight to twelve servings. Try them as the pièce-de-résistance at a dessert party, shower or luncheon. They can be made early in the day and assembled just before serving.

Honey Almond Cream Cake

(Yield) 2, 8-inch coffee cakes, approximately 2 dozen pieces

½ Cup milk, ½ cup granulated sugar, 1½ teaspoons salt, ¼ cup margarine or butter, ½ cup lukewarm water, 2 teaspoons granulated sugar, 2 envelopes fast-rising active dry yeast, 2 eggs (well beaten), 3¾ cups (about) pre-sifted all-purpose flour, ¼ cup granulated sugar, ½ cup liquid honey, 2 tablespoons margarine or butter, 1½ cups cold milk, 1 package (3⅜-ounce) vanilla-flavored instant pudding, ½ cup heavy cream, ¼ teaspoon almond extract, ⅔ cup slivered toasted almonds.

Scald ½ cup milk; stir in ½ cup sugar, salt and ¼ cup margarine; cool to lukewarm. Meantime, measure lukewarm water into large mixing bowl. Stir in 2 teaspoons sugar. Sprinkle yeast on top. Let stand 10 minutes. Then, stir well. Stir in lukewarm milk mixture, eggs and 2 cups of the flour. Beat until smooth. Work in sufficient additional flour (about 1¾ cups more), to make a soft dough. Turn out dough onto lightly floured board. Knead until smooth and elastic. Place in greased bowl; brush top with soft margarine or butter. Cover; let rise in a warm place, free from draft, until doubled in bulk, about 1½ hours.

Punch down dough; turn out onto lightly floured board. Divide in half; form each half into a smooth ball. Place each in a greased 8-inch layer cake pan; spread out to cover pan. Cover. Let rise in a warm place, free from draft, until doubled in bulk, about 1 hour.

Combine remaining sugar, honey and remaining margarine in small saucepan. Bring to boil. Remove from heat. Brush half honey mixture over risen cakes. Bake in preheated moderate oven (350 deg. F.) 25 to 30 minutes. Loosen cakes with sharp knife; place on cooling racks. While still hot, brush with remaining honey mixture. Sprinkle a few of the slivered toasted almonds on top of each warm cake. Cool on racks.

Meantime, pour cold milk into a bowl. Sprinkle instant pudding on top. Beat one minute with rotary beater until blended and thickened. Chill at least an hour. Just before serving, whip cream, fold in almond extract, then nuts and chilled pudding. Split each cooled cake horizontally. Fill with cream filling. (Store any unused cake in refrigerator).

WATCHMAN WANT ADS BRING RESULTS.

Canada among world leaders in fluoridation

Water fluoridation plants are now in operation or will start functioning in the near future in 41 countries, according to the Fédération Dentaire Internationale. An article in the International Dental Journal shows that the whole populations of Hong Kong and Puerto Rico are among those of seven countries where, in each case, fluoridation is in effect for at least two million people.

In terms of population served fluoridated water, the United States of America is world leader with 45,883,000 people supplied. Canada is second with 3,851,000, followed by Hong Kong's 3,500,000. Colombia supplies 3,000,000. Next is Chile with 2,414,000, then Puerto Rico's entire 2,350,000. Brazil supplies 2,251,000.

Fluoridation programs are planned for 3,000,000 people in the Philippines, 2,837,000 in the Netherlands, 600,000 in Yugoslavia and an additional 1,100,000 in Colombia.

In Canada, information concerning fluoridation may be obtained from the National Fluoridation Committee of the Health League of Canada, which maintains a secretariat at Toronto.

BACKACHE May be Warning

Backache is often caused by lazy kidney action. When kidneys get out of order, excess acids and wastes remain in the system. Then backache, disturbed rest or that tired-out and heavy-headed feeling may soon follow. That's the time to take Dodd's Kidney Pills. Dodd's stimulate the kidneys to normal action. Then you feel better—sleep better—work better. Get Dodd's Kidney Pills now. 59

Salmon Alaska, sandwich style

It's often a touch of novelty that takes a dish out of the ordinary into the "quite something" class. An open-faced, salmon sandwich spread with a meringue topping and then broiled until the topping is lightly browned, is a good example. The recipe, developed by the home economists of the Department of Fisheries of Canada, is something special. Try it sometime for lunch, supper, or a snack after the game.

Salmon Alaska Sandwich

2 Cans (7¾ ounces each) canned pink salmon, ½ cup finely chopped onion, 1 tablespoon lemon juice, ¼ teaspoon pepper, ½ cup mayonnaise, 1 tablespoon chopped sweet pickle, 6 slices white bread (toasted), 2 egg whites, ½ teaspoon lemon juice, 2 tablespoons mayonnaise.

Drain and flake salmon. Crush soft bones with a fork and add to flaked fish. Combine salmon, celery, onion, 1 tablespoon lemon juice, pepper, ½ cup mayonnaise, and chopped pickle. Mix well. Spread on toast. Place open sandwiches on a baking sheet. Combine egg whites and ½ teaspoon lemon juice. Beat until mixture forms stiff, moist peaks. Fold in 2 tablespoons mayonnaise. Spread each sandwich with meringue to completely cover the salmon filling. Broil 4 to 6 inches from the heating unit for 3 to 4 minutes, or until topping is puffy and tinged with brown. Serve immediately. Makes 6 servings.

Teatime Topics

Specially Written for The Lachute Watchman

By Jean Sharp, Canadian Press Staff Writer



In a southern Ontario city a women's group organized last year was disbanded recently.

A spokesman said, "We would have liked to keep it on but we couldn't seem to get the women interested. They thought we were being controversial.

"Women are a little averse to becoming mixed up in political problems. I think some of them were afraid that there might be something detrimental about the publicity."

The group was the Association of Women Electors. Its model was a group formed in Toronto 26 years ago.

An AWE pamphlet says: "The AWE as a non-partisan, non-sectarian and non-profit organization endeavors to interest people in civic affairs and to encourage them to assume their responsibilities as voters."

Watches Politicians

At every meeting of the city council, an AWE member is there as an observer and note taker. She records who says what, who is in attendance and who is not — everything that happens. And in recent years they have had observers at the board of education, the board of control, the standing committees of council, the Metropolitan Toronto Council and most of its committees.

The observers' reports are published, available to any interested person.

Members hold candidates' meetings before municipal elections in each ward, to give the public an opportunity to see, hear and question their candidates. Since 1958 they have held special meetings for the candidates for mayor and board of control at city hall.

Besides keeping themselves informed and helping to inform others, the 450-member group works for change. Part of their policy, described in the pamphlet is "to study those civic problems which seem to warrant investigation and, if action is deemed desirable, to make suitable submission to the appropriate bodies, seeking the support and co-operation of other groups . . . to continue to press for action until the objective has been achieved."

Achieve Goals

They state sternly in their policy that AWE should not claim sole credit for any success in which they have been involved. But they have helped to bring about many changes. Their list includes work which has affected day care, child health and community centres, low rental housing, parkland, TB testing, civic franchise, TB tests, fluoridation.

Far from being considered pests, the women have been given the use of the city hall members' room for their monthly meetings. Mrs. J. W. Falkner, a founder and for many years an observer, was presented with the city's award of merit medal for distinguished service to the community.

for Goodness Sake DRINK MILK

For energetic youngsters there's nothing like MILK for all-round nutrition which the growing body needs!



Lowe Bros. Dairy LTD.

MAIN ST. LACHUTE

CHRISTMAS IS OPEN SEASON FOR YOUR CAMERA



Chirstmas is a season which actually starts around the middle of November and ends somewhere near the beginning of January. Christmas morning, however, is definitely December 25th. The rest of the season blends into one long celebration.

A season packed with the hectic, the exciting, cheers and frustrations. At no other time do so many special moments crowd themselves into such a small package of time. The whole occasion is studded with excitement, activity and color. This is the season you should keep in your memory. Preferably, a photographic memory.

Yuletide smacks of picture-taking possibilities. What better requisites for your camera and good pictures! This year make your Christmas a picture story. And like every good story, include a beginning, middle and end.

Wonderful pre-Christmas pictures to start your story are children dressed as angels, wise men or shepherds to take part in church, school or club pageants. Often these pictures are angelic and command top billing in the family album. Decade after decade, family members open the aging pages to what have become vintage pictures of the children in the Christmas play.

Other good picture activities ushering in the big day are wrapping the presents, decorating the tree, shopping missions and children in prayer.

Children carry expressions and mannerisms at this time of year that only the excitement and anticipation of Christmas can bring out.

Capture these pictures. When tiny fingers are pressed white in the middle of a bow on a present being wrapped — exploring the exterior of a gift brought in early by relatives — making the countdown on the calendar for Santa's visit.

These are great expression pictures and this is the season to get them. Move in close with your camera, but don't cut out the object your subject is immediately interested in.

Decorations look their best before Christmas Day. A picture of the entrance of your house with holly and lights is highly suggestive of the season. While outside take a picture of the family behind the warm living room window waving a greeting to visitors, who themselves, often gift ladened, are good pictures.

These are pictures no one wants to miss. Ensure picture success this Christmas, check your equipment, load up on supplies and do some simple picture planning.

This feature kindly sponsored by:

BROWNSBURG PHARMACY

M. Grondin, B.Ph., L.Ph., prop. PRESCRIPTION CHEMIST

MAIN ST. BROWNSBURG

Ample parking at rear of store.

FREE DELIVERY: Brownsburg, Lachute, Pine Hill, St. Philippe.

One-stop banking

In a few minutes they'll be out again, with all their banking done. Right now they want to cash a cheque, get something out of their safety deposit box, have their savings account book made up. Next time? He may be in about a loan; she to buy a money order for her aunt's birthday. An able, obliging staff looks after them; and should they need help on some financial problem, the manager is there — a good man to talk things over with. Complete service. Trained people. Convenient, *one-stop* banking at your chartered bank.

THE CHARTERED BANKS SERVING YOUR COMMUNITY

Through 5,650 branches, all across Canada, the chartered banks bring full-range banking within the reach of everyone.



DISTRICT NEWS

FROM OUR COUNTY CORRESPONDENTS

Cushing

Mr. and Mrs. Donald Fuller and children were guests of the Misses Bryerton, of Brownsburg Road, last Friday evening.

Mrs. Archie Graham and daughter, Elsie, visited the Misses Bryerton on Saturday, meeting there Mrs. Graham's daughter, Mrs. J. C. Dougall, of Cote St. Luc, and Mr. and Mrs. N. Blore, of Verdun.

Miss Mary Byrne is spending some time in Montreal.

Mrs. John R. Graham and family, of Monalea Road, visited the home of Mr. and Mrs. Jan Kaprusiak, of N.D.G., on Friday. Miss Shirley Graham remained over the week-end.

Mr. and Mrs. R. A. Bailey, of Montreal West, were Sunday guests of Mr. and Mrs. H. V. Bailey.

Mr. and Mrs. N. Blore, of Verdun, called on Mr. and Mrs. Wm. Canning last Saturday.

Sympathy Expressed

The sympathy of the entire community is extended to Mrs. Lloyd Boa, as well as the Wilson family of North River, in the recent passing of Mr. L. D. Smith, after a lingering illness. Lauchie, as he was familiarly known, will be greatly missed by his neighbors and friends.

GIVING

The manner of giving is worth more than the gift.

— Pierre Corneille

Avoca

Mrs. Wm. Arthurs, who was on a visit to her son, Everett and family, in Hawkesbury, N.S., has now returned home.

Mr. Alex Arthurs, of Niagara Falls, is on a two-weeks vacation with his mother, Mrs. Sandy Bates.

A number from here attended the funeral service of the late Mrs. Lena Smythe, of Pointe au Chene, at St. Jude's Church in Hawkesbury last Monday.

Callers at the home of Mrs. McPhee and Mrs. Young recently were the Rev. and Mrs. Anthony Reid, of Montebello, Mrs. Neil McCallum and daughter, Edythe, of Calumet R.R. 1, Mrs. N. McCallum, of Grenville, Mrs. E. C. Young and daughter, Greta, and Mrs. John Fox, of Calumet. Miss Kathleen Kelly, of Aylmer East, spent the week-end with her grandmother and her aunt.

Hallowe'en

All the little witches and spooks visited the various homes. Mothers and even grandmothers accompanied them; and all went home with well-filled receptacles, feeling they had spent a wonderful evening.

Friends of Mrs. George McArthur will be interested to know that she was among the 200 selected to sing at the gala performance put on by the Province of Quebec Protestant Teachers Association in Montreal, to celebrate their centenary. The concert was part of the program.

Mrs. Clara McGuire, of Detroit — who has been with her sister, Beatrice, for the past week owing to the death of her mother, the late Mrs. Smythe — has now returned home.

90th Birthday

Mr. and Mrs. Percy Farrara, of Grenville, spent Sunday afternoon with the former's father, who celebrated his 90th birthday.

Good reports are received from Mr. and Mrs. John Dobbie, who are enjoying a holiday with relatives in Dauphin, Man.

Miss Janice Young, of Carleton University, Ottawa, spent the week-end with her parents.

Mr. Joe Kelly and Mr. Norman Andrews visited Mr. Edward Young on Saturday evening.

* * *

Visitors during the week-end, at the home of Mr. and Mrs. Ed Andrews were — Mr. and Mrs. Allan MacLeod, of Kamloops, B.C., Mrs. Annie MacLean, of Pointe au Chene, Mr. and Mrs. Noel Cormier, of Montreal, Miss Gloria Andrews, and Mr. Wm. Andrews, of Ottawa, Mrs. Everett Young and family, of Avoca. Saturday was the occasion of Mrs. Andrews' birthday.

Grenville

Guests of Mr. and Mrs. A. F. Mimee recently included Mr. and Mrs. Arthur King, Mr. Fred Mimee and sons, Garry and Glenn, Mr. and Mrs. Edward Mimee, all of Rosemount; Mr. W. Stote and Mr. Baker, both of Huntingdon, Que.

Miss Barbara Dewar, R.N., of Montreal, spent the week-end with her parents, Mr. and Mrs. Harris Dewar.

Mr. Thomas Norton, of Montreal, was the guest of his father, Mr. S. C. Norton, last Sunday.

Mr. and Mrs. Clayton Bigelow and son, Brent, of Calumet, were Sunday guests of Mr. and Mrs. Corl Gauley.

Mr. A. F. Mimee spent last Friday in Montreal.

Mr. Victor Gaudry is a patient in the Smith Clinic at Hawkesbury; best wishes are extended for his speedy recovery.

Mr. Vernon Dawson, of Ottawa, and Mr. Garth Dawson, of Montreal, were recent guests of Miss Pearl Dawson and Mr. Edgar Dawson.

Mr. William Owens, of Ottawa, was a recent guest of Mr. and Mrs. John Owens.

Mr. and Mrs. Sandy Dewar, of St. Eustache, were Sunday guests of Mr. and Mrs. H. D. Welden.

45th Wedding Anniversary

Mr. and Mrs. Ross Matthew, who celebrated their 45th wedding anniversary on Nov. 5, were guests of honor on Sunday at a family dinner party at the home of their daughter and son-in-law, Mr. and Mrs. Leslie Higginson, of Hawkesbury.

Relatives and friends gathered in the afternoon, to wish Mr. and Mrs. Matthew many more years of happiness. Their daughter, May, presented them with a cake tastefully decorated for the occasion. A pleasant afternoon was spent and refreshments were served.

Lake Keatley

Mrs. Sanford MacVicar spent last Thursday as the guest of Mr. and Mrs. D. Barnes in Hawkesbury.

Mr. Charles Watson is spending a few days in Montreal this week.

Mr. and Mrs. Ernest Dowd and son, of Hawkesbury, visited Mr. and Mrs. Sanford MacVicar on Sunday.

Mr. and Mrs. Earl McAndrew, of Montreal, spent the week-end with the latter's parents, Mr. and Mrs. Stephen Stewart.

Mr. and Mrs. Lloyd Bennett, of Arundel, and Mr. and Mrs. Dossy Barnes, of Hawkesbury, were entertained to dinner on Sunday by Mr. and Mrs. George Bennett, and called on the MacVicars that evening.

Mr. and Mrs. Mervin Watson and family, of Montreal, spent the week-end at their cottage on Lake McLeod.

Mr. and Mrs. Norman Parent and a friend, spent the week-end at their cottage. Friends are sorry to learn of the sudden passing of the late Charles Parent; sympathy is extended to the Parent family.

Best wishes are extended to a young couple recently married, Mr. and Mrs. Ronnie Chisholm, who will be residing in Lost River.

Harrington

Friends of Mr. Irving MacLean and Mr. James Trineer are sorry to hear they are patients in the Smith Clinic. Best wishes are extended for their speedy recovery.

Week-end visitors at the home of Mr. and Mrs. Herbert Bennett were Mr. and Mrs. E. Carriere and son, Greg, of Hawkesbury.

U.C.W. Meeting

The United Church Women met on Tuesday, November 4, at the home of Mrs. J. Saalm, who was in charge of the meeting.

Congratulations from this community are extended to Miss Mary Pearl McMahon and Mr. R. Chisholm, who were married Saturday, October 31, at Lost River.

Week-end visitors at the home of Mrs. Victor McVicar were LAC. and Mrs. A. D. McVicar and son, Larry, of Trenton, Ont., Mr. and Mrs. Andy Formagie and family, of St. Basil, Que., Mr. Gordon McVicar, with Joanie and Bobby, of Grenville.

TOURIST INCREASE

Ottawa (CP) — The Dominion Bureau of Statistics reports the number of vehicles entering Canada from the United States last July rose to 3,003,700, from 2,810,000 in July, 1963.

Cushing West

Mr. and Mrs. A. Thomson, of Montreal, were guests of Mr. and Mrs. Ken Thomson and family at the manse on Sunday. Miss Winnifred Davies, of Lachine, is the guest of Mrs. K. Thomson this week.

Guests of Mrs. Wm. Usher on Thursday included Mrs. D. M. MacLeod, Mrs. Ernest Ostrom, Mrs. R. H. Cowan and Mrs. Smith (Dorothy Dumbrille), all of Alexandria, Ont.

Miss Agnes White, of Cumberland, Ont., spent several days recently as the guest of Mrs. Wm. Usher.

Mr. and Mrs. C. F. Watson, accompanied by Mr. and Mrs. Arthur Dawson, were guests of Mr. and Mrs. Reginald Hickman at Rawdon on Sunday.

Miss Olive Hartley and Mrs. J. D. Weir spent last week as the guests of Mr. and Mrs. C. B. Cutten at Guelph, Ont.

TOOK SAFETY COURSE

Regina (CP) — More than 2,000 persons graduated from a hunter-safety program conducted by the Saskatchewan government during the last year. Government officials said the number of persons participating in the program was reflected in a decrease in the number of gun mishaps.

Ogdensburg

Mr. John W. Heatlie is attending the Royal Winter Fair in Toronto this week.

Mr. and Mrs. B. Porlier have moved to Montreal for the winter months.

Mrs. P. Duratny, of Chateauguay, spent the week-end with Mr. and Mrs. L. Plummer.

Mr. Malcolm Witham, who is attending Kemptville Agricultural College, spent the week-end with his parents.

Mr. and Mrs. J. Heatlie and son, John, spent Sunday in Montreal visiting Mr. and Mrs. Leith; they were accompanied to the city by Messrs. R. Blakely and B. Warwick.

Mrs. L. Plummer, accompanied by Mrs. Duratny, motored to Ottawa on Sunday to visit Mr. and Mrs. D. Reddy.

Farm Forum Resumes

The Ogdensburg Farm Forum held their first meeting on Nov. 2 at the home of Mrs. J. Heatlie, Sr. At this meeting Mrs. J. Black was appointed secretary for the season. . . This week's meeting was held at the home of Mr. P. Clark.

Watchmen Want Ads bring results.

Get Ready for Winter NOW... with a

Complete Motor Tune-up

Wheel Alignment... Automatic Transmissions
Alternator Battery Charging
Portable Electric Welder

We specialize!
We give personal attention!
We guarantee workmanship!

N11.4c

Parker's Tune-up Service

558 Robert St., Lachute Tel. LO 2-2371 — Res. Tel. LO 2-4576

ALWAYS ASK FOR THE BEST

QUALITY Guardian Maintenance SERVICE

Engine Tune-up

A complete, scientific service by experts to give better performance and economy.

$6.00 parts extra

Fall Conditioning

Lube, change oil, adjust brakes and headlights, flush and check radiator.

Used Trucks

There's plenty of unused service in a variety of models — see our selection now on display.

LACASSE AUTOMOBILE LIMITEE

MAIN STREET LACHUTE

LET Want Ads DO THE JOB FOR YOU

LO 2-2494

WIN EXTRA CASH FOR Christmas

PLAY "FIVE-O"



Match numbers on card with numbers printed on reverse of DOMINION* CASH TAPES

CLIP CARDS SHOWN BELOW!

Winners, winners and more winners... that's the real excitement behind Dominion's sensational "FIVE-O" game. You could be the next person to win $100, or $500. Start your game today!

WIN $100 — $500 or $1000 CASH!

Be different this year — GIVE FOOD

Give Dominion Food Certificates as your way of expressing Season's Greetings.

You can be sure your gift will be appreciated.

Ask for them at DOMINION.

POTATOES Canada's Finest No. 1 Table

WINTER KEEPING

New Brunswick 50 lb. Bag 1.39 | Prince Edward Island 50 lb. Bag 1.69

IT'S MAINLY BECAUSE OF THE MEAT

QUEBEC FINEST SELECTED READY FOR THE OVEN

CAPONS FRESH KILLED 5 LB. UP 49c lb

GROCERY FEATURES

"HEINZ" REAL TOMATO FLAVOR! 11-OZ. BOTTLES
KETCHUP SAVE 7c 2 for 45c

"HEINZ" FANCY QUALITY SPECIAL SAVE 00c (48-OZ. 2/69c) — 20-OZ. TINS
TOMATO JUICE 6 for $1.00

"QUAKER" INSTANT (44-OZ. PKG.) OR SPECIAL
QUICK OATS 48-OZ. PKG. SAVE 4c 45c

SEE OUR ADS IN MONTREAL NEWSPAPERS FOR MORE EXTRA FREE DOMINO STAMPS.

You are invited to deposit your DOMINO STAMPS in the special box at your Dominion Store for the Christmas gift campaign for the FORGOTTEN MENTAL PATIENTS

The premium value of the accumulated stamps will be presented to the president of the Campaign, MR. DORIS LUSSIER



We reserve the right to limit quantities.
Prices effective until closing time Saturday, November 14th, at DOMINION, 462 Main St., LACHUTE, P.Q.

DOMINION

DOMINION STORES LIMITED

MANUFACTURES LTÉE.
LaSalle
FACTORIES LTD.

You don't have to worry about price
WHEN YOU SHOP AT LA SALLE!

PASTEL WOOL IN LOW TORSO STYLING
for a tall, slim look. Box pleated skirt and gold-plated button trim and print scarf complete this young-look dress. Colors: Pink, Powder Blue or Aqua. Sizes: 7 to 15.

9.88



LIGHTLY SCARFED BASKETWEAVE 100% WOOLS
Charming day or date sheath with ¾ sleeve. Chic accents are patch pockets, chain belt and Paisley scarf. Colors: Pink, Powder Blue and Aqua. Sizes: 7 to 15.

9.88

WORSTED WOOL CHECK SKIRT
The patterned precision of black and white woven checks in this slim line skirt will give you a much desired look. Deft tab and leatherette pocket pipings. Sizes: 10 to 18.

3.88



TOPS IN FASHION
Smart, new "Boy Coat" in double-breasted Coachman model. Elegant "Tree Bark" all wool fabric gracefully tailored with raglan sleeve and topped with dyed muskrat offset ring collar. Fully interlined and rayon crepe lining including storm cuffs and ½ chamois back. Red, Grey or Black. Sizes: 7 to 15.

VAL. $69.95 **42.88**



49.88

FULL SKIN GENUINE
PERSIAN LAMB COLLAR
Here's a cold season coat that's handsomely comfortable and rich in appearance. Impeccably tailored in 40 to 42 inch length this fine all wool fabric has been laminated for extra warmth. The inside is half-lined to the waist with stitched quilting and the balance with attractive wool tweed. Fabric patterns include sharkskins, herringbones, diagonals. Sizes: 36 to 46.

Genuine Persian Lamb WEDGE MATCHING HAT **19.88**



VAL. $39.50 **28.95**

OUTSTANDING OVERCOAT VALUE!
New length, new look, semi-raglan style. Smooth, hearty all wool coatings from the best known mills in an excellent range of checks, houndstooth and muted plaid designs. Expertly tailored. Pockets with flaps. Sizes: 36 to 46.

"PENNY the POODLE"
An amazing new action toy for girls, works without batteries. It walks, turns head, barks, sits up and wags tail. Beautifully designed and finished.

VAL. $9.98 **6.66**



HOLIDAY TIME IS TOY TIME
Our toy and gift departments particularly bulge with new interesting items. In a few days we will offer you the largest choice of the newest toys you may dream of and LaSalle discount policy of guaranteed lowest prices assures substantial savings for the family budget.

SATISFACTION GUARANTEED OR MONEY REFUNDED



BOP-A-BEAR
Motorized bear that runs on four regular flashlight batteries. Comes with double-barrel rifle and six darts. — Hit the bear with the darts — the bear will scream and turn around.

VAL. $19.95 **12.97**

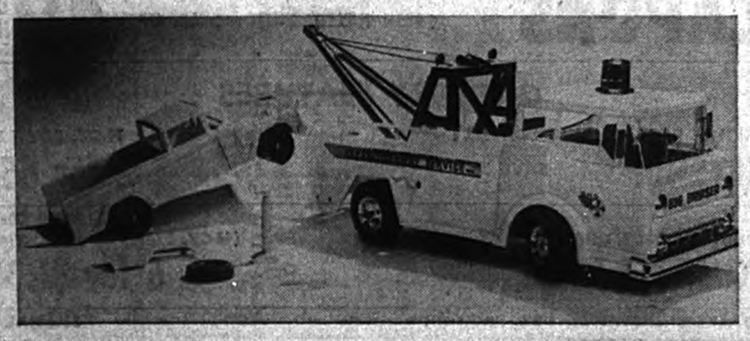

"BIG BRUISER" TOW TRUCK — Battery powered, 25" long, 10" high, 8½" wide. — Winch, flasher, steering wheel, window cleaner, tools, jack, balloon tires and bruiser car.

VAL. $19.95 **12.97**

ALL WOOL
JR. SUBURBAN
Boys 8 to 16

Styled in the grown-up manner, excellently tailored. Fine all wool fabric, laminated for extra comfort, quilt-lined and topped with pile "Persiana" shawl collar.

10.88

MATCHING "PERSIANA" WEDGE HAT **2.22**



10 DISCOUNT DEPARTMENT STORES TO SERVE YOU BETTER

MANUFACTURES LTÉE.
LaSalle
FACTORIES LTD.

255 Chatham Street Next to "IGA" FOODLINER
Monday, Tuesday, Thursday, Saturday, 9 a.m. to 6 p.m.
Wednesday: 9 a.m. to NOON – Friday: 9 a.m. to 10 p.m.

PIONEERS IN DISCOUNT DEPT. STORE SELLING IN CANADA

The Lachute Watchman

Home Newspaper of Argenteuil and the Lower Ottawa Valley

VOLUME 87, NUMBER 45 | LACHUTE, QUE., WEDNESDAY, NOVEMBER 18, 1964 | 10 CENTS A COPY AT NEWS-STANDS | SECTION 1; PAGES 1 - 6

$2,749 for fire equipment and minor items on B'burg agenda

(Our District Correspondent)

Although there were no items of outstanding importance at the November session of the Brownsburg town council, a number of small items, of interest to local citizens, were dealt with.

The firemen taking part in the annual "chimney sweep" were paid a total of $836.25 for having cleaned 1,115 chimneys. The cost of the cleaning job is borne by the taxpayer, although the 75 cents per property owner does not appear as a separate item on the tax bill.

In addition, the firefighting crew were paid $2,100 plus $400 for the Chief, for its services during the past year. This money is divided between the firemen on a points basis, i.e., each member is credited with so many points for attending fire practices and for his part in fighting fires.

Council also authorized the purchase of firefighting equipment costing $2,749.25. Among the items bought were a new hose and a portable pump. This latter item plays a large part in the firefighters' attack on fires which are far from the town hydrant system but close to a stream or a pool.

Council members approved payment of $707 to Atomik Construction Company for work done on Park Avenue and on the municipal garage, but at the same time they issued a warning to the company to the effect that the surfaces of Woodbine Avenue and St. Lawrence Street must be completed to the town's satisfaction within 30 days.

Town engineer Gaston Legault benefitted from this council session in that council members voted to pay him for work done in preparation of plans for the proposed dam. While the town authorities are as yet unsure of what steps will be taken to ensure an adequate water supply for the future, Mr. Legault had to be paid for out-of-pocket expenses incurred by him in the preliminary work carried out by his survey crew.

Expo '67 topic at Rotary Club

Did you know that Expo '67 to be held in Montreal is only the third Class I fair ever to be held ?. . . This was one of the interesting facts brought out by the guest speaker at the weekly meeting of the Brownsburg-Lachute Rotary Club last week.

After being introduced by Rotarian Bob Armstrong, Jean-Louis Delorimier, chief press officer for the Public Relations branch of Expo '67, gave an extremely enlightening talk on Expo '67. In his speech he outlined the history of the fair and how it was decided that Montreal, rather than Moscow, Russia, would be the site for the next exhibition. His presentation of the problems which confronted the engineers and planners of this huge project gave an idea of just how much was involved. The proposed Canadian pavilion is quite breathtaking. Its scope, both architecturally and aesthetically, is daring yet pleasing, and makes this, our main display piece, one of which all Canadians can justifiably be proud.

Mr. Delorimier was thanked on behalf of the club by Rotarian Bill Steeves, for a most enlightening talk on a subject of topmost interest.

Claude Roberge, manager of the local Superior Propane Gas depot, was welcomed as a new member by Rotarian Don Wilson.

Blind man gets seeing-eye dog

Anthony Zaplaski, field secretary for Laurentian District of the Canadian National Institute for the Blind, just recently received the following telegram:

"Congratulations in order — it's a boy named Perry — 50 pounds of beauty, brains and brawn. (Signed) Joe."

This telegram indicates that the first blind man of the Laurentian District has received a guide dog. . . Guiseppe Antonio Carducci, of Ste. Adele, is now undergoing special training at the Seeing-Eye Inc., Morristown, New Jersey, through the CNIB. It is expected Mr. Carducci will be returning home shortly with his "bundle of joy", Perry.

Arrest, recovery of stolen goods

A Montrealer was arrested and Quebec Provincial Police hold a warrant for an accomplice in connection with a series of robberies on Lac Long, near Laurel. Recovered with the arrest was stolen merchandise including rifles, TV sets, electrical appliances, transistor radios and many other articles, all of which have not so far been identified.

Sentiments and Sidelights

Testimony to our well-read news stories is the instance of a townslady donating a wheelchair to the Lions Club, for a family with muscular dystrophy, north of Calumet. Mention of this family was included in the club proceedings, sandwiched in a somewhat lengthy report. . . Thank you, ma'am.

* * *

It was announced by the minister of Lachute United Church last Sunday that the driveway into the church manse would be closed, due to differences of opinion with Murphy Oil Company as to the right of way. The manse residents are being allowed the use of another access, through courtesy of the I.G.A. Store. The church trustees are discussing the next step this week.

* * *

A fund-raising benefit for the Lachute Association for Retarded Children's school was highly successful, according to the Association president, Wes Younkie. The event was held on Friday evening last at the Younkie Farm on the outskirts of Lachute. Over 150 persons attended, and the directors express appreciation to these and to the many who gave donations of money, time and services. The effort was under the chairmanship of R. O. MacLean, who was ably assisted by fellow directors and workers.

Preliminary report on water supply

Engineers indicate Lake Sir John alone is insufficient water source

A preliminary report from Alary & Tanguay, consulting engineers, on water supply for the town and its contiguous system, occupied the city fathers for a considerable time at their adjourned sitting last week. A conclusion from this report is that Lake Sir John, alone, is insufficient to provide the required 1.4-million gallons a day specified in the report as the average consumption of 19,000 population. . . After much discussion it was decided by the Council to confer with the engineers for further information.

The question of water meters was also the subject for lengthy debate, since it was stated that a number of these were being replaced or repaired every day. The suppliers will be requested to send a representative to meet members of the Council.

Salary Scale Settled for Filtration Plant Staff

Salaries of the filtration plant staff also entailed much discussion, which was followed by a resolution, an amendment, then a sub-amendment. The sub-amendment carried the vote, with five to four councilmen in favor.

It was first suggested that Lucien Denault be appointed in charge of the four-man staff and that the employees work an average 42-hour week — that is, three 40-hour weeks, then 48 hours on the fourth week. No definite action was taken on the appointment of a man in charge.

On the question of payment, Ald. Bruno Bélanger and Ald. L. Gibeault moved that Denault be paid $80 a week and the others $70.

As an amendment, Ald. Philippe Masson and Ald. François Charlebois proposed $80 for Denault and $65 for the other three employees.

A sub-amendment, by Ald. Dr. L. Middleton and Ald. Dr. R. A. Dumais, proposed that Messrs. Denault and Farmer stay at their present salary and that the two new employees, Messrs. Cordeau and Trépanier, receive $55 a week.

Five aldermen favored this sub-amendment — Middleton, Dumais, Armstrong, McFaul and Carrière; four aldermen voted against — Charlebois, Masson, Bélanger and Gibeault. The sub-amendment was therefore carried.

In the course of this discussion Ald. Bélanger stressed the fact that Denault was the most competent member of the staff. He had taken a special course of study on filtration, at his own expense, and it was only just that he should be named foreman at the plant with a raise of salary.

Natural death, Avoca district

Sitwell Lowe, 78, of the Avoca Road, was found dead in his bed early Sunday morning, and death was declared due to natural causes. Mr. Lowe (who is not related in these parts) was living with Horace Bates at the time of his death. No inquest will be held.



Four local sisters on TV

These four talented sisters, the Malette singers, will be heard on the TV program "Jeunesse Oblige" next Monday evening on Channel 2, and Tuesday at 5.30 p.m. on the Channel 6 program "Music Up". They are the daughters of Mr. and Mrs. Rémi Mallette, of this town.

Oddments of civic business at adjourned Council sitting

Oddments of civic business were disposed of at the adjourned meeting of Town Council held on Wednesday evening last, with Mayor Dr. Zoël Saindon presiding.

Tenders to supply a car, station wagon and pick-up truck were opened and read, having been received from Pollock & Graves Limited, Desrosiers Automobiles Ltd., and Lacasse Automobiles Ltd., and it was decided to turn the tenders for the station wagon and truck over to the public works committee, to decide and make their recommendation to Council. The vehicle is to be used by the town foreman or a member of the works department.

Tenders for the car were rejected, and it was decided to call for new tenders for a police car to be used as a second vehicle. It was the recommendation of the police committee that the present police emergency vehicle be kept and repaired, so as to be available when necessary.

Council received a letter of congratulations from the Taxpayers' League; a letter from Notary J. Beaudoin requesting that a new thoroughfare, opened up in the centre ward near the Dairy Queen, be named Mady Street; and a request from Marcel Brunette, chairman of the Prêt d'Honneur fund, relative to a grant. The last two items were tabled for further discussion.

Mayor Dr. Zoël Saindon reported on his recent trip to Quebec City, on which he was accompanied by Ald. François Charlebois. The mayor suggested that an unofficial meeting with the members of the Lachute Council, the Parish of St. Jerusalem Council, and Mr. Norman Romer, president of Sir John Lake Estates, be held to discuss the possibility of an out-of-court settlement on the problems of annexation. Ald. Dr. Lyall Middleton, in questioning the mayor on the holding of such a meeting, suggested that some authority or directive as to the manner in which the meeting should be carried out, should be requested from Quebec; this was the feeling of several other aldermen. It was pointed out, however, that the meeting would be an unofficial one and, under these conditions, it was unanimously decided to go ahead with the proposal.

Permission was granted for the A & P to lay, at their own expense, three entrances for their supermarket premises presently under construction — one on Robert Street and two on Mary Street, to be 25 feet from the intersection, all under the supervision of the sidewalks committee.

Discussion on Status of A Fireman - Employee

Mayor Dr. Saindon made mention of the status of André Bergeron as a municipal employee and fireman, and stated he had received a complaint from Mr. Bergeron that he was not being called to all fires. The mayor read portions of the engagement contract, and Mr. Bergeron stated he had been told he would be given preference on all after-hours calls, in order to supplement the salary of $70 which he received from the corporation. (Mr. Bergeron is engaged as a clerk in the garage and is not paid for any fires he attends during his regular working hours.)

Chief Don MacCulloch was in attendance, and in commenting on the mayor's statement, said: "I feel it is unfair to the other men when one man has preference over the rest. It is detrimental to the morale of the department and I was assured his employment as a clerk, which was to include looking after the fire equipment, would not interfere with the operation of the department. During the last few months it definitely has." Chief MacCulloch pointed out that, since Mr. Bergeron has been hired, he had attended 54 out of 79 fire calls, having missed 25. Of this remaining figure of 25, there were only two fire calls to which he was not summoned and six of them were answered by the Chief himself. "I might add he has every preference, as he is one of the best men on the brigade. But I have to be fair to the rest of the men as well," the chief added. "If there is such an agreement, I feel the Council was at fault in not letting me know."

Following some discussion, it was moved by Ald. Linton W. Armstrong, seconded by Ald. Ed McFaul, that Mr. Bergeron have preference over all other firemen whenever the Fire Chief requires additional men for a fire, and that he be paid the regular firemen's wages for fires he attends outside his regular working hours.

* * *

Omitted in the town committees, published last week, was the personnel of the finance committee. This, as usual, comprises the entire Council; and the chairman is Ald. Laurier Carrière.

Arrested for thefts from phone booths

The local Q.P.P. night patrol on Thursday arrested three Montrealers on the outskirts of Calumet, in connection with a series of robberies and thefts from telephone booths dating back to midsummer. A considerable sum of money, along with various tools, was recovered and four charges have been laid against each of the men. The robberies in this district have all occurred in the southern portion of the County.

Charges were laid in St. Jerome, and no bail was allowed pending the trial.

Accident verdict at inquest on highway death

Accidental death was the verdict of a jury inquiring into the recent death of Hubert Leger, of Lachute, who met his death on the highway October 8 last. The inquest was held at Ste. Therese under chairmanship of Dr. J.-L. Taillon of St. Jerome, coroner of the district.

Principal witness, actually the only eye-witness of the tragedy, was David Rowe, who was driving with the victim at the time of the accident. He stated that Leger, driving between 60 and 65 miles an hour, was only a short distance from a horse motionless on the highway when he saw the animal and struck it. . . It is recalled that the victim, 28-year-old son of Mr. and Mrs. Elmer Leger of this town, was driving a sports car at nighttime when he collided with the horse on Route 29-A, the access road which runs between St. Eustache and the Autoroute.

Only other witnesses to give their testimony were Adelard Labelle, owner of the horse, and provincial police investigators.

The Leger family was represented at the inquest by Roger Lagarde, QC, while Michel Côté, of Ste. Therese, appeared as counsel for Mr. Labelle.

Hunter found dead in bushland near Kilmar

Jacques Lauzon, a 28-year-old Kilmar resident, was found dead in the bush over the week-end while hunting with friends. Dr. John C. MacKimmie, joint district coroner, was summoned to investigate the death and, prior to announcing the cause of death, the body was sent to the Montreal morgue, presumably for an autopsy.

The victim was hunting near Black Lake in the Kilmar area when he was summoned to join his companions. He indicated he would be with them in a few minutes and, when he failed to appear, his body was discovered a short distance away. Provincial Police officers were summoned and made use of the Canadian Refractories rail line to transport the body, which was in an area about 5½ miles from the mine. Officer Gilles Lavigne was on the scene from local Q.P.P. headquarters, and the investigation is continuing.

Popular pianists Nov. 30 for Community Concert

Two of Canada's most outstanding musicians, the husband-and-wife duo-pianists, Margaret Parsons and Clifford Poole, will be appearing here on Monday, November 30, at l'Ecole Supérieure. This is the first recital of the current Community Concerts season.

Mr. and Mrs. Poole embark upon one of their most exciting musical ventures when they make their European debut in a concert tour of the British Isles this winter which will be highlighted by a recital in London, England. But this delightful couple from London (Ontario) will not forsake the North American audiences who have lauded them for "their warmth and personality" and their "ease and authority of flawless technique". Parsons and Poole will be heard in several dozen cities here both before and after their tour of Europe.

The achievements of this charming and talented couple as a two-piano team which is "exciting, appealing and always exhibiting a remarkable degree of dual precision," is a natural extension of the great success that each had enjoyed as solo artists before their marriage.

Parsons and Poole first undertook two-piano work as a part of the university program, but they were so successful that they now make most of their concert appearances as a team, although each has continued to perform as a soloist. Together they have achieved an enviable reputation.



Parsons and Poole

Sentenced in Chomedey death of local resident

Montreal — A six-month jail sentence and a suspension of his driving license for three years were the penalties meted out last Friday to a 24-year-old Laval West motorist as the result of a car accident that cost the life of Howard Dixon, of Brownsburg. Mr. Dixon was in a car struck by the accused on February 29 last, at Chomedey.

André Cardinal faced the Court of Queen's Bench on a charge of criminal negligence but, following a two-day trial before an Assizes jury, was found guilty of the lesser offence of dangerous driving.

The sentence was imposed by Mr. Justice Ignace Deslauriers, who told defence lawyer Guy Guérin, following the latter's plea for clemency, that "we must remember a man was killed."

Evidence introduced by witnesses called by prosecutor Jacques Clément was to the effect that the vehicle of the accused was travelling at an excessive speed and that three cars were damaged in the accident which killed the 57-year-old victim, Mr. Dixon.

Visited church of their forebears

Hudson Heights — On Sunday, November 1, a group consisting of 10 members of the Mullan family of Hudson Heights paid a visit to the church of their forebears, St. Mungo's, at Cushing. The group represented the fourth, fifth and sixth generations to worship in St. Mungo's. The youngest member on this occasion was Glenn, a youngster five years of age.

Week's Epigram

Sign outside a church in Wilmette, Illinois:
"Redemption Center
No stamps needed."

Victim of critical injury at Blue Bonnets track

A local horseman was critically hurt in a spectacular spill at Blue Bonnets track last Saturday. The tumble involved three harness horses including one owned by Ernest Ayers at the Ayers Stables, and driver Roland Lascelles received a fractured skull; he is presently in the Neurological Institute in Montreal.

In a brief press account of the incident, it is stated that Saturday's third race was marked by a nasty spill, one of the worst of the season at Blue Bonnets.

Goldy Dale stumbled after a quarter of the mile, throwing Driver Roland Lascelles to the track. Lascelles was seriously hurt when hit by Dale Freehall and Nevele Baby, and was taken to Neurological Hospital of Royal Victoria Hospital with a fractured skull.

Hermenegilde Lamarre, driving Sovereign in the same race, was also thrown from his sulky and sustained leg injuries.

— It is learned that Lascelles, the 32-year-old trainer at Ayers Stables near St. Andrews, underwent a delicate operation on admittance to hospital, and up to Tuesday afternoon he was reported to be still in a coma.

Family bereaved by sudden death of young priest



Late Rev. Jacques Joannette

Sympathy of Lachute residents is extended to Mr. and Mrs. Gustave Joannette in the passing of their son, the Rev. Jacques Joannette, who died Saturday of a heart attack while visiting his parents at their home on Sydney Street.

The young priest, only 35 years of age, was educated here and at Ste. Therese. He was ordained in his home parish in 1955 and had worked in the diocese, being chaplain of the secondary school in Ste. Therese, residing at the seminary. He was highly regarded by the Catholic youth of this community also, being chaplain of the Scout troop here.

Besides his parents he leaves two brothers, Jean-Guy, lawyer, of Ste. Rose (formerly with the office of Legault & Legault, Lachute) and the Rev. René-Marc Joannette, also two sisters, (Lise) Mrs. Douglas Parker, of Lachute, and Monique, at home.

At the funeral parlor, Scouts stood as a guard of honor at his bier, and joined the cortege for funeral rites at Ste. Anastasie on Tuesday. The ceremonies were attended by a large gathering of friends and sympathizers.

Brownsburg thefts of ammunition

In the current issue of Brownsburg News (company bulletin of C-I-L ammunition plant) a message from the works manager, Kenneth W. MacGibbon, makes reference to recent incidents which have caused concern to the plant management and prompted disciplinary action.

The message, directed to employee readers of the bulletin, says in part: "During the recent investigation into the sale of stolen ammunition in the area, there was evidence of large scale thefts of ammunition from the plant, both for personal use and for sale to others. This investigation has implicated 15 employees in unauthorized and improper action in the handling of Company property. These employees have been discharged, and in addition, legal proceedings may be taken in some of the cases."

Seized big cache of illicit alcohol at Pointe Fortune

The RCMP seized over 1,000 gallons of liquor in a raid on a cottage in Pointe Fortune on Tuesday of last week. A Pointe Fortune man was taken into custody and police detained another for questioning.

An RCMP spokesman said the cottage was apparently a cache for an interprovincial bootlegging gang. It was located only a few yards from the Ontario border.

A number of police officers took part in the raid, including QPP agents assisting from the Dorion detachment.

Highway crash claims member of Brownsb'g family

A former Brownsburg woman, Miss Rita Desforges, of Ottawa, was killed in an automobile collision last Saturday on the trans-Canada route, one mile west of L'Orignal, Ont. Miss Desforges, 39, suffered a fractured skull and died shortly after her admittance to the Smith Clinic at Hawkesbury.

Five other occupants of the same car were injured in the crash.

Miss Desforges, the daughter of Mme Adonias Desforges of Brownsburg, had been employed on the clerical staff at RCMP headquarters in Ottawa for the past 16 years.

Besides her mother, she is survived by three brothers, Laurier and Mozart, of Brownsburg, Georges-Etienne, of Laval des Rapides, also two sisters, Mme Gérald Dolny, of Chomedey, and Mme Hervé Parent, of Gatineau Mills.

Funeral rites were held Wednesday morning at the St. Louis de France parish church in Brownsburg.

Christmas chorale

The Argenteuil Choral Society has a very interesting program in store for the annual Christmas Chorale, and this will possibly be the last appeal for singers who wish to join. There are openings still in the soprano and tenor sections of the choir, and it is hoped that past members, also new ones, will respond to this invitation.

Practices are held each Sunday afternoon in Lachute United Church, commencing at 2.15 and concluding around 4 o'clock. Interested persons may contact the director, Lowell B. Hopkins, also the president, Mrs. Mason Crosby of Brownsburg, or Mrs. Jas. Armour of Lachute.

Sentence given on conviction for assault

Guy Denis, a 32-year-old Montrealer, was sentenced last Friday to 18 months in prison, following his conviction on a charge of violence and criminal assault on a 19-year-old Temiscaming girl. The attack took place on July 1 and the man, arrested several days after the incident, was held in jail without bail pending the trial.

According to Cpl. J. P. Dallaire, officer-in-charge of the Q.P.P. unit here, the girl had been working as a waitress in a district restaurant. Having decided to move to another location, she requested a ride to Ottawa from a customer at the restaurant. Shortly after departing on the trip, however, the driver turned his car and headed towards Lachute, stopping on the way to commit the assault. He left the girl on Highway 41, a short distance east of Lachute, along with her baggage.

A description of the man, along with the identification of a company crest on his jacket, resulted in his arrest and conviction.

"ARGENTEUIL OUTDOORS"

By BOB ATCHISON

I believe most of us read the story in The Montreal Gazette (Nov. 12) about the Jammed Gun. As a writer it has always been my impression that facts were the only thing to be printed, and not personalities, as seems to be the case here. I believe before this story was printed the Wardens concerned should have been allowed to give their story, but this was not the case. . .

It all started when the Wardens stopped a car near Lakefield the other morning, 10 a.m., to check for illegal game, etc. We all know the law states that no loaded firearm of any kind is to be carried in any vehicle. Asking the occupants if there were any loaded guns in the trunk, and being told "None", they checked for themselves, to find one gun loaded complete with full magazine. Then they were told it was jammed, but on being tried, the shells ejected without any trouble. The Wardens even took the time to reload this rifle and unload it once again, and it worked in every case.

* * *

As for the Warden being in civilian clothes, this is easily understandable, and I guess even Mr. Carpenter can understand this too. Travelling through the bush is rough on good clothes, hence the old civilian garb at this time. Now the fine, $25 is usual, and believe it or not, the $5 also. This is for a Justice of Peace who handles the case in areas where there are no offices of the Fish and Game, surely Mr. Carpenter knows this too. If not, then he should. . . Of course, the idea in this article is to draw attention to the Wardens and try and paint an unfavorable picture of them. Could it be there is a personality clash somewhere along the line? Incidentally, a receipt is always sent from the Justice of Peace whenever this happens. Yet no mention is made of this in the columnist's report.

* * *

One more very important point. The gentleman who was fined is supposed to have hunted this province for 25 years. If this is the case, then he needs a lesson in handling of firearms. A supposedly jammed gun in any vehicle is a menace to everyone concerned. Didn't the owner know how to take this gun apart before stowing it in the car? Could it be that Mr. Carpenter forgets there are more people killed with jammed and "unloaded" guns than there are with the loaded guns.

* * *

One final point, the Wardens, both of them, are perfectly willing to go before a Justice of the Peace, or any officer commissioned to take oaths, and have their statements notarized. . . I wonder just how anxious the complainants would be to do this?

* * *

There are a great number of birds in evidence these days looking for a free handout, and from the look of some of the feeders, they are getting plenty to eat. We have had a number of suet or grease sticks out for some time, and the way they are being pecked down, suggests very clearly that the birds need this grease right now. For householders who have no fat handy, suet may be procured from the butcher at your local store. This can be hung up on a tree or any conspicuous place; let it dangle so that all types of birds can use it. However, if you are using grease, this will have to be hung in a silk stocking; squeeze it in and the birds will do the rest. Actually this is ideal, as the mesh is fine and it can be opened up very easily. It's easy to spot the old customers too; usually these scroungers don't even fly away when you go out to fill the feeders, but the less experienced visitors will take off for some tree. Even our dog does not scare the old ones away. I imagine we will have plenty more around shortly; with the colder weather setting in, all the bush birds will be with us.

* * *

This is a cute little story, and just as it was told me. Peter Denker (known to many — he's nuts about fishing) was out in the bush last week-end. As usual whenever you stop and sit down, supposedly to watch for animal life (actually, to have a little snooze), you end up by drowsing a little. Well this happened to Pete; and for a while, he didn't know what awakened him. But he glanced down to see a real wild beast bearing down on him; he says he took off at least 20 feet in the air, before he realized what it was. — Yep, a real ferocious long-tailed field mouse. The way this little animal hops along, I can well imagine it would waken the weary with a start! I've had this same experience with a squirrel; when one of these comes down within a couple of feet of your head then starts chattering — man, you take off!

* * *

A few more ducks can be seen flying around in the vicinity, but staying well out in the middle of the water. I spotted a couple of Buffleheads around the North River the other morning. These birds are not native to the area. A number of the Northern Blacks can be seen also, along with Mallards, and down on the Ottawa there are a number of Blue Bills. The real name for these is Lesser Scaup, so don't be fooled. I heard also of some Canada Geese seen feeding on the same river near Calumet; there were 35 in one group, and many smaller groups. With these birds being fed by Mr. and Mrs. Harries, they will likely stay for some time yet. . . Any number of Grebe are reported, too, around the Ottawa — while we still have a Bittern here in the vicinity of our home.

* * *

This is in answer to a question: I believe we are on the Atlantic Flyway for all water birds.

* * *

I have been informed that anyone wanting to buy a deer won't have too much trouble around the St. Michel area; too bad there are operators of this type continuing. Of course, there are many more areas like this too. All one has to do is to take a look at some of the deer being checked in; after all, a carcass does not get stiff and lose its color in a couple of hours, or for that matter, within 24 hours. Some of them passing through are almost black with age; what they will be like for eating is anyone's guess, but they won't be on my menu.

* * *

I have just read where the committee appointed to study the water situation is going to have its first meeting on this problem. Boy, they sure do take their time. However, this study has been so long overdue that a few more months won't make much difference. Let us hope they come up with something worthwhile. This also applies to the Pollution study. I believe this problem is too big for any group to lick now, it has been allowed to flourish too long. After all, with indiscriminate dumping of all types of filth, it is not too easy now to try and control it. We have to consider the large industries which cause considerable trouble with their effluents; they will certainly tend to slow things down, with court actions doubtless involved. But we as householders are certainly not free from blame; to my way of thinking we are more responsible than the factories. It seems stupid to me to appoint these high-priced commissions to look into things, then for the governments just to pigeon-hole the results. Maybe I'm wrong about all this.

* * *

The fishing is just about through for this season, even though the odd enthusiast will still be at it. So this is the time to take a good look at your tackle. You've been delaying this job since you put your gear away, so how about it? Even if you do no more than clean up your outfit, then it will be worthwhile. But I might also suggest that you strip off your mono lines from the spin gear. Don't try and save this; the cost of a new line is not worth the trouble. . . I'll be back on this subject again.

* * *

I heard of a few of the hunters getting turned around in the

(Continued on page 8)



A QUICK VOTE. These Swedish divers were taking part in underwater diving championships near Stockholm, but didn't want to miss voting in the Swedish elections. They made a quick trip to a polling station, voted, then rushed back to the diving competition . . . and won! — TNS Photo

At Brownsburg Curling Club

"Open House" at the Brownsburg Curling Club was a big success, and the only complaints were the aching muscles of some of the over-enthusiastic new curlers.

The annual C-I-L Bonspiel will be held on Saturday. The draw will accommodate a maximum of 32 rinks. Curling facilities at Brownsburg will be augmented with ice at the Lachute Curling Club.

The rink skipped by Mrs. K. B. Bourne, that curled at St. Bruno on a "friendly" las Wednesday, won their game against Bedford. They missed out on the prize by one point. The rink from St. Johns was the winner.

On the same day the rink from Brownsburg skipped by Mrs. C. Low won against Ste. Agathe, in the Laurentian Trophy at Lachute.

The two rinks from Royal Montreal, holders of the Ted Thompson trophy, retained the trophy after playing two Brownsburg rinks last Thursday. One rink from Royal Montreal was skipped by Mrs. H. Kerr, a former resident of Brownsburg and very well known in these parts.

Hearty congratulations to the Brownsburg rink consisting of Mr. M. Cairns, (skip), Miss F. Pilon, Mr. G. Pasco, and Mrs. M. Cairns, for winning the Lachute Open Mixed Bonspiel last Saturday. They defeated Thurso in the finals.

SKI TRAILS

— By Ross Cole —

This coming Saturday, November 21, at 7.30 sharp, marks the kick-off to the season's activities for skiers in this area. It is the annual Warren Miller movie and fashion show of the Ram Ski Club. The movie this year will be held at the Lachute Town Hall, instead of the High School as in previous years.

As in years past, the proceeds of this evening's entertainment will go to the development of Junior racers in the area, which in turn brings prestige to the community. The club this year will become affiliated with the Canadian Amateur Ski Association and our Junior members will be qualifying and competing in zone races throughout the Laurentians, as well as inter-zone races in Canada. This takes a considerable amount of money, and every effort should be made on the part of every one of you, if you are a skier — or if you like good motion picture entertainment, this evening is a "must".

Ski fans will thrill to action sequences involving Stein Ericksen of Norway, Canada's Ernie McCullough, the late Buddy Werner of the United States, and Ichi Ban of Japan — all performing at their best, on the top slopes here and abroad.

"Around the World on Skis" will be of interest to the non-skier from the travelogue point of view. Miller's filming efforts took him to New Mexico, Idaho, Colorado, California and Vermont, in the U.S.; and to France, Switzerland, Hawaii and Japan. The popularity of Miller's films is unquestioned; more than 100,000 persons view them annually, and "Around the World on Skis" is his 13th feature production.

Tickets are available at Crystal Ski Shops, 517 Main Street Lachute, at the box office, or from Ram Ski Club members.

WATCHMAN WANT ADS BRING RESULTS.

L.H.S. girls won, boys tied, in opening of basketball schedule

The basketball season at Lachute High School got off to a victorious start on Saturday with an exhibition double-header against Cowansville High. The LHS girls, defending Senior provincial champs, romped to a lopsided 33-11 win, while the Senior boys fought to an exciting 50-50 draw.

The Senior beauties spurted to a 10-1 lead in the first quarter on a fine display of ball handling and driving by Painter, Underhill and LeBlanc. The steady defensive play of the guards kept Cowansville off the scoreboard until the last minute of the quarter. In the second quarter Lachute still dominated the play with their superior skill and jumped into a 16-5 lead at half-time. Owens, Graham and Kettyle made an impenetrable defence that proved to be too much for the visitors.

The second half was a repeat performance as time and again the home forwards sprung loose for close-in shots to increase their lead. The second half ended with a 17-6 effort. The LHS girls, both guards and forwards, showed that they can control the play at both ends, with the guards getting and moving the ball up fast to the waiting forwards. High scorers for Lachute were Mary Beth Painter 11; Janis LeBlanc 8; Barbara Underhill 6; Doreen Duncan 6; Susan Evans 2. Final score, 33-11.

* * *

The Senior boys played the most exciting game of the day, with each team taking the lead several times. It was a fast contest all the way and saw Lachute sneak out a 16-13 first quarter lead. However, Cowansville became more determined in the second quarter and evened the score with a 15-12 quarter; so the first half finished with a 28-28 score.

In the second half the visitors opened a one-point score in the third quarter to take the lead 38-37. Lachute deadlocked the game with a 13-12 fourth quarter. Lachute was only three seconds from victory, holding a one-point lead, when a Cowansville player was fouled. Shooting "one and one," the visitor made the first free throw to knot the score, but missed his second throw to leave the game deadlocked at 50-50.

Lachute boys indicated to the fans present that they are not going to be easy push-overs this year. Robin Hazel, an import from Brownsburg, played a steady game even though his shooting was a bit off. Sandy Welburn and Pierre Lessard, also imports, showed also that they too will provide more scoring punch for the home team.

The best player of the game was an old veteran, little Dickie Evans. A chaser on defence, he stole the ball many times and scored on several key plays. Another veteran, Herbie Underhill, also showed good form with his set shooting and team play.

High scorers for Lachute were Dickie Evans and Robin Hazel with 15 points each; Underhill 8; Lessard 7; Welburn 5.

It was a hard-fought game on both sides, with 32 fouls being called, 17 to Cowansville, 15 to Lachute. Sandy Welburn was lost to the home squad via the foul route, as was Marv Forester of the visitors.

Following is a schedule of the league home games of Lachute High School. On each scheduled date there is a double-header, boys' and girls'. All Friday night games start at 7.30 for the Seniors, and all Junior games will be played on Saturday mornings at 10 o'clock.

Parents remember: "Don't send your boys or girls to the gym, take them."

Dec. 18 — Rosemere at Lachute Sr.
Jan. 8 — Brownsburg at Lachute Sr.
Jan. 9 — LTMHS at Lachute Jr.
Jan. 15 — Ste. Agathe at Lachute Sr.
Jan. 23 — Rosemere at Lachute Jr.
Jan. 29 — Grenville at Lachute Sr.
Jan. 30 — Brownsburg at Lachute Jr.
Feb. 19 — LTMHS at Lachute Sr.

Report no disease in rabbits

Quebec, Oct. 23 — In certain parts of the province, there have been rumors that hares (rabbits) were being struck by a contagious disease likely to render their meat unfit for human consumption.

The Wildlife Branch of the Department of Tourism, Fish and Game wishes to inform the public that, according to biologists and technicians of the Department's Wildlife Service, no such disease has been reported in any part of the province.

OMC Snow Cruiser



GET IT NOW! HAVE FUN ALL WINTER!

There's never been a sport quite like Snow Cruising. Skim away in your new OMC Snow Cruiser over snow clad hills, through woods, across frozen lakes to the ice fishing holes. Wherever there's snow, there's Snow Cruising fun. Makes your cottage a year round fun spot for the whole family. 14 horsepower means you go in any snow. Try Snow Cruiser now.

Deacon Motor Sales Ltd.

260 Main Street LACHUTE LO 2-2448

Ram Ski Club

presents



"AROUND THE WORLD ON SKIS"

with WARREN MILLER

and '65 Fashion Show

to promote JUNIOR SKIING:

90 Minutes of color film — fun at Japan, Chamonix, Aspen Grinderwald, Vail Pass, Sugar Bowl, Sun Valley, Mt. Tremblant, Taos, Killington, Snow Summit, Belknap.

AT LACHUTE AUDITORIUM

SATURDAY, NOV. 21, at 7.30 p.m.

Adults: $1.25 — Children under 16: 75c

ANSWER THE LIONS CLUB CALL!

LIONS INTERNATIONAL

GIVE GENEROUSLY FOR THE YOUNGSTERS' RECREATION

Objective: $50,000 Contributed to date: $19,937.25

(Our list will be continuing in the paper next week)

GOING HUNTING?

This sport involves risk of injury to others.



BETTER BUY COMPREHENSIVE PERSONAL LIABILITY INSURANCE

SEE US

Deslauriers & Marcil Inc.

498 MAIN ST. — INSURANCE BROKERS — LO 2-5291



Fred Melick, milkman, got a Scotia Plan Car Loan –$1900–overnight

Mr. Melick needed a better car—badly. But where could he get the money he needed to buy a newer car? Fortunately for Mr. Melick he thought of The Bank of Nova Scotia. He went to his nearest Scotiabranch and answered a few quick questions about his job, income and how much money he needed . . .

OVERNIGHT Fred Melick knew he would have the money he needed to buy that car. And this is not an unusual case. Of course this actual customer was not named Fred Melick, but there are more and more people with all kinds of names and jobs coming to The Bank of Nova Scotia to have their money problems solved—quickly. Why don't you?

If *you* are worrying about your old car—if *you* want a new car—then get yourself a Scotia Plan Car Loan. The cost is low—you get life insurance at no extra cost—you get the same low cost for all makes and models of cars—and you get the speed of service that makes your money problems disappear—fast. How much money do you need?

Scotia BANK



Trout stocking at Lake Louisa

Hector Lepage, president of the Argenteuil Hunting and Fishing Association, is seen holding one of the 100 four to five-pound Quebec red trout, which last Thursday were released in Lake Louisa, along with 2,500 of a six to eight-inch variety. Appearing above are Jacques Navion, a director of the Association; Mr. Lepage; Roger Lapierre; local game warden Adelard Gagné; and Rosaire Richer — the latter three witnesses to the fish planting.

This brings the total fish stocking in Lake Louisa in the past year to 4,400, including grey and red trout, all of which were supplied by the Provincial Government from the St. Faustin hatchery following representations by the local Association. A total of 10,300 trout have also been stocked in Wentworth Lake (Sixth Range), and 4,000 in Lake Brewer, all under the supervision of the local Association.

— Photo, Studio Marco

Brownsburg lady laid to rest; funeral held here

The late Mrs. Charles Neveu

Brownsburg — Following a lengthy illness, Mrs. Charles Neveu passed away on Saturday, November 14, at the convalescent home in St. Philippe, Que. She was in her 80th year.

Left to mourn her passing are her loving husband, a daughter, Dorothy (Mrs. W. Dewar), a sister, Mrs. Aldege Neveu, of Brownsburg, also a son and several grandchildren.

The funeral was held on Monday at the MacKimmie chapel in Lachute. Service was conducted by the Rev. G. A. Hunt, of the Maple Avenue Baptist Church, Brownsburg. Interment was in the Brownsburg Cemetery at Lachute.

Pall-bearers were — Messrs. Andrew Hardie, Earl Smillie, Wm. Prosser, Cliff Armstrong, Robert MacVicar and George MacVicar.

Mourn death of Bell Falls lady resident

Late Mrs. Gilbert R. Campbell

Bell Falls — At the Pleasant Rest Home in Hawkesbury, Ont., the death occurred Tuesday, November 10, of Jennie (Fox) Campbell, beloved wife of Gilbert Roy Campbell, in her 69th year.

The funeral was held on Thursday, with service at the Grenville Funeral Home conducted by the Rev. Harold Thompson, assisted by the Rev. Harry Hill. Interment was at Shaw's Cemetery in Harrington. The pall-bearers were — John Kennedy, John Fox, John S. Fox, Emmett Campbell, Ernest McLeod and Ernest McRae. Honorary pall-bearers were John Dobbie and Victor Johnson.

The late Mrs. Campbell is survived by her husband, Gilbert; three daughters, Mrs. Walter Young (Helen), of San Diego, Mrs. Ronald Cavanagh (Margaret), of Montreal, Mrs. Robert Tomalty (Faye), of Brownsburg; four sons. John, of Kilmar, Harvey, of Marelan, Charlie and Leslie, of Bell Falls; and 17 grandchildren. Also surviving are one sister, Mrs. Charles Kennedy (Mary), of Brownsburg, and one brother, Dougal, of Harrington.

RESPONSIBILITY

As a free citizen you have the right and, perhaps you will agree, the obligation to read the news — to know what is going on.

Book of the Week

By PERCY ROWE

Leslie Smith, the author of HAROLD WILSON (published by Hodder & Stoughton) points out that this book is not a complete biography of the British Labor party leader. But it will do for most people. It recounts all the now famous stories about Wilson and presents a full and more than fair look at Wilson's capabilities. One gets the impression that if Wilson becomes Britain's prime minister after the Oct. 15 voting, he will not make as many gaffes as Mike Pearson has done in the first months of his ministry.

St. Simeon's Anglican Bowling League

LEAGUE STANDING

Team and Skip	P	W	L	D	F	A	Pts.
Comets (Mrs. C. R. Lang)	4	4	0	0	42	17	8
Flyers (Joe Sewell)	4	3	1	0	40	19	6
Robins (Dave Brown)	4	3	1	0	38	28	6
Sparks (Rev. W. C. LeCras)	4	1	2	1	34	36	3
Stars (Gordon Silverson)	4	0	3	1	23	43	1
Beavers (Mrs. M. Sewell)	4	0	4	0	19	53	0

B'burg resident mourned by friends, relatives

The late Herbert Graham

Brownsburg — Mr. Herbert Graham passed away suddenly at his home here on Tuesday, November 3, in his 75th year.

Born in Dalesville, May 10, 1890, he was the son of the late John Graham and his wife, Emily Vary . . . In 1915 the late Mr. Graham was married to Jessie MacArthur, and in 1919 they moved to Brownsburg, where they have since resided. A blacksmith by trade, Bert (as he was known to his friends) carried on until ill health forced him to retire.

Besides his wife, he is mourned by his sons, Herbert, of Moncton, John, of R.C.A.F. Station (Uplands) Ottawa, Donald, of Brownsburg; his only daughter, Jean (Mrs. Alvin Brown), of Niagara Falls; and 15 grandchildren. One son, Clifton, predeceased him in 1950.

Also, left to mourn his passing are his sister, Cora (Mrs. Fred Jordan), and brothers, Russel, of Brownsburg, George, of Lachute, and Charles, of Niagara Falls.

A memorial service was held at the MacKimmie Funeral Home on Thursday, November 5, by members of the Orange Lodge, of which he was a member. The funeral service was conducted in Brownsburg United Church November 6 by the Rev. T. D. Richards. The favorite hymn of the deceased, "Sun of my Soul", was sung. Pall-bearers were — Archie Robinson, Russell Sutton, Charles and Keith Low, Herbert Graves and Urbane Tomalty. Interment was made in the Dalesville Cemetery.

A large number of friends and relatives attended, to pay their last respects.

LACHUTE CURLING CLUB 1884

The annual Mixed Bonspiel was brought to an exciting close on Saturday night. Only after the very last rock was thrown was it possible to declare the winners. Malcolm Cairns' team, from Brownsburg Curling Rink, won by a whisker. Other members of his team were his wife, Lorna, and Mr. and Mrs. George Pasco. So many of the games were of a ding-dong variety that the crowd of spectators were kept on edge to the very end. There were eight teams in all who received prizes in the following order of merit:

2nd prizes — Rip Clement's team from Thurso

3rd prizes — Don McFaul's team from Lachute

4th prizes — E. Blake's team from Lachine

5th prizes — Fred Soucy's team from Valleyfield

6th prizes — Carl Rodger's team from Lachute

7th prizes — R. Van Toen's team from Rosemere

8th prizes — Tom Hall's team from Brownsburg.

After the presentations by President Don McFaul, Harold Joyce, in charge of Saturday night entertainment, called upon Rip Clement of Thurso, who had the audience in stitches with his hilarious telling of two special French-Canadian stories. It is a long time since I heard a crowd laugh as much as that. Rip sure is a master story-teller.

* * *

This Saturday the Quebec Challenge Cup will be defended by the two Lachute rinks who won the cup last spring at Sherbrooke. The cup must be played for every two weeks. The challenging teams will travel here from Pembroke, Ont., to try to take the cup to their fair city, while the Lachute boys will do their best to keep it here.

What is known as the annual opening mixed night will be held this coming saturday, followed by the Quebec Challenge Cup games, and will wind up with a dance. An orchestra (for sure) will be in attendance — all members and their guests are invited.

* * *

Congratulations are in order to Art Lobel (skip), Duncan Graham, Lionel Rendell and Lloyd Kettyle, who won the Laurentian Trophy bonspiel at St. Jerome on Saturday night. This was the third year this cup has been up for competition. Another rink from Lachute, skipped by Freddie Pring, also played in the St. Jerome bonspiel and gave a good account of itself.

Great people are not affected by each puff of wind that blows ill.

PINE HILL HOTEL
Jean-Paul Dagenais, Prop.
PINE HILL, QUE.

BAR-B-Q PARTY
Saturday, November 21
DRAWING FOR 25 HALF-CHICKENS
Friday - Saturday - Sunday
Stoney Jackson's Orchestra
Saturday and Sunday, Shows starring
Jules Vincent, Comedian
For reservations: LE 3-4348

SORE FEET
RELIEVED
with "RENA"
Copper and Zinc
INSOLES
Many people have been relieved of sore or cold feet, rheumatism and other foot discomforts by wearing these insoles. Made of copper and zinc blades; simply placed inside shoes. Fits any shoe in sizes 3 to 12. Specify size you require. Money Order, or C.O.D. Refunds guaranteed.
Pair 1.95
J. A. RENAUD
752 Rachel St. East, Montreal
— Or —
BEATON PHARMACY
Main St., Lachute
LO 2-5218
HARBOUR PHARMACY
249 Main St., Lachute
LO 2-6202
VILLEMAIRE SHOE REPAIR
458 Main, Lachute
— Also —
PHARMACIE MODERNE
6629 St. André, Montreal
(Distributors Wanted)
N4.18.2c



New! "Model 600"
hus-ski-est hus-ski yet!
NEW HUS-SKI "MODEL 600", with 10.4 h.p. engine, has greater snow-mobility than ever; powerful enough to carry 3 adults, yet so simple even a child can run it! Sleekest streamlining, amazing manoeuverability and economy — HUS-SKI hustles faster than 30 m.p.h., and at less than 1¢-a-mile. Come in...get a HUS-SKI!
hus-ski
Pointe Claire, Que.
FARMERS' SUPPLY CO.
Lafleur St., Lachute
CYR & FRERE GARAGE
Main St., Brownsburg

10-DAY SALE
★ ON USED CARS ★

1961 Pontiac Sedan Laurentian, Automatic, Radio Very Clean.	$1,650	1958 Pontiac Coach Strato-Chief Good Condition.	$525
'61 Chevrolet Impala Sedan, Automatic, Radio Color, grey	$1,475	'61 Vauxhall Cresta 6-cyl., 4-door	$825
1959 Pontiac Sedan Color, Brown SPECIAL	$950	1958 Ford Sedan Automatic, Radio	$450
1960 Pontiac Sedan Color, Red V-8, Automatic, Perfect condition	$1,200	'62 Olds. hardtop 4-door, All equipped, Clean SPECIAL	$1,975
'62 Chev. Stn. Wgn. 4-door, 2-seat. All equipped Very good shape	$2,150	1963 Pontiac Sedan Laurentian, Excellent condition	$2,225

BIG 'MINOUNES' SALE



1958 Dodge Sedan $200	1957 CHEVROLET $175
1958 AUSTIN SEDAN $60	1956 PLYMOUTH $120

COME AND SEE US



YOU CAN WIN A HUS-SKI

Designed and built for all types of winter conditions, for recreation and industry.



WITH EVERY $50 PURCHASE ON A NEW OR USED CAR, WE ARE GIVING A COUPON OFFERING CHANCES TO WIN THIS "SNOW TRAVELLER". ALSO, A COUPON WITH EVERY $10 PURCHASE OF GASOLINE, OIL, PARTS, SERVICE, ETC. The drawing will end at noon, Dec. 31.

GENEROUSLY OFFERED BY
DESROSIERS AUTOMOBILES Inc.
Brownsburg Road, Lachute — LO 2-5282 — Montreal: UN 1-4548

DISTRICT NEWS

— FROM OUR COUNTY CORRESPONDENTS —

Brownsburg

Mrs. Maude Thompson, from Templeton, visited recently with Mr. and Mrs. T. Smillie.

Mrs. Jas. Gauley and Mrs. G. Barton, of Vankleek Hill, visited friends here last week.

Mr. C. Bryant Prosser, of Baie Comeau, spent the week-end with his parents, Mr. and Mrs. C. E. Prosser.

Mrs. E. MacLeod, of Pierrefonds, spent Friday with her mother, Mrs. W. Townsend.

Mr. and Mrs. Simon Wilson, of Lachute, were Sunday guests of Mr. and Mrs. N. E. Smillie.

Mrs. Mina Tomalty is a patient in the Smith Clinic, Hawkesbury. Best wishes for a speedy recovery are extended from her many friends.

Sympathy is extended to Mr. Charles Neveu and family — Mrs. Neveu having passed away at St. Philippe last Saturday.

Mrs. Mason MacAdam and family spent part of last week in Montreal visiting with Mr. and Mrs. R. Freeborn.

Mr. and Mrs. Linton Tomalty and family were in Dorval on Sunday last.

Births, Marriages, Deaths, etc.

BIRTHS

ELLIOTT — To Randolph and Anne (née Belleau) at Lachute Hospital on Nov. 14, 1964, a son (still born).

McMASTER — Joe and Lois (née Clark) are happy to announce the birth of their daughter, Bonnie Ann (6 lbs.15 ozs.) on Nov. 5, 1964, at the LaSalle General Hospital.

DEATHS

CAMPBELL (Jennie) — At Pleasant Rest Home, Hawkesbury, Ont., on Nov. 10, 1964, in her 69th year, beloved wife of Gilbert Roy, dear mother of Helen (Mrs. Walter Young), of San Diego, Margaret (Mrs. Ronald Cavanagh), of Montreal, Faye (Mrs. Robert Tomalty), of Brownsburg, John, of Kilmar, Harvey, of Marelan, Charlie and Leslie, of Bell Falls. Funeral held Thursday, Nov. 12, from the Grenville Funeral Home. Interment at Shaw's Cemetery, Harrington.

NEVEU — At the Powers Home, St. Philippe, on Saturday, Nov. 14, 1964, Mrs. Charles Neveu, of Brownsburg, in her 80th year. Funeral held Monday from chapel of the J. P. MacKimmie Reg. Funeral Home, 660 Main St., Lachute; interment at Brownsburg Cemetery.

IN MEMORIAM

ANDREWS (MOORE), Charlotte — In loving memory of Mother, who passed away Nov. 24, 1959. — Always remembered by Queen and Stanley.

BIGELOW — In loving memory of a dear father, Malcolm Bigelow, who passed away Nov. 22, 1939. — Ever remembered by his family.

"A day of remembrance we sadly recall,
Without farewell you left us all;
To be with you in the same old way
Would be our greatest wish today.
A thousand tomorrows we would give
If only God had let you live.
He has taken others, this we know,
But you were ours, and we loved you so."

CROOKS (Willis C.) — In loving memory of a dear father, who passed away on Nov. 19, 1949. — Ever remembered by his family.

GORDON (Bella) — In loving memory of our dear mother, who passed away Nov. 16, 1959. — Remembered always by Bob, Terry and Kim.

"Wonderful memories, woven in gold,
This is the picture we tenderly hold;
Deep in our hearts her memory is kept,
To cherish for always and never forget."

GUNN (Bill) — In loving memory of a dear husband and stepfather, who left us suddenly Nov. 20, 1961. — Always remembered by his wife and Fraser.

"Nothing but memories as we journey on,
Longing for a smile from a face that
is gone;
But we keep in our memory the love
of the past,
For deep in our hearts it was planted
to last.
Unseen by the world he walks by our side
And whispers, 'Dear ones, death
cannot divide'."

GUNN (Bill) — In memory of a dear stepfather, who passed away Nov. 20, 1961. — Ever remembered by Shirley, Earl, Ronnie and Eddie Hayes.

"So many things have happened, Bill,
Since you were called away,
So many things to share with you
Had you been left to stay.
We cannot bring the old days back,
Your hand we cannot touch,
But we still have the memories
Of one we loved so much."

GUNN (Bill) — In memory of a dear stepfather, who passed away Nov. 20, 1961. — Always remembered by Ronnie and Joan.

"A day of remembrance we sadly recall;
Without farewell you left us all;
And to be with us in the same old way
Would be our greatest wish today."

GUNN (Bill) — In loving memory of a dear stepfather, who passed away Nov. 20, 1961. — Always remembered by Doreen, Allan and children.

"We do not forget you, for we
loved you too dearly
For your memory to fade from our
life like a dream.
Our lips need not speak when our
heart mourns sincerely,
For grief often dwells where it
seldom is seen."

GUNN (William) — In loving memory of our son and brother, who left us so suddenly three years ago, on Nov. 20, 1961. — Always remembered by Mother, Father, sisters and brothers.

"Surrounded by friends, we are lonesome
In the midst of our joys we are blue;
With a smile on our faces, a heartache,
Always there, we cry for you."

IN MEMORIAM

GUNN — In fond memory of William "Bill" Gunn, who passed away Nov. 20, 1961. — Ever remembered by Clarence and Tiny.

HESS (Robert) — In loving memory of a wonderful Dad, who accidentally passed away Nov. 19, 1954. — Always remembered by son, Ronnie, and daughter-in-law, Fern.

"Just a prayer from us who love you,
Just a memory fond and true;
In our hearts you'll live forever,
Because we thought the world of you."

KILPATRICK — In loving memory of a dear brother, Garnet, who passed away Nov. 15, 1958. Always remembered by Aldyth and family.

NIXON — In loving memory of a dear wife and mother, Rhoda, who passed away Nov. 18, 1949. — Ever remembered by her husband, Eddie, Alton and family, and Reta and family.

"Memories are like threads of gold,
They never tarnish and never grow old.
Sweet are those memories, silently kept,
Of a dear one we loved and
will never forget."

ROBERTSON — In memory of Edwin Robertson, who passed away Nov. 19, 1957. — Ever remembered by the family.

SILVERSON — In loving memory of my dear husband, William, who passed away Nov. 22, 1962. — Harriet.

"Memories keep you ever near"

ACKNOWLEDGMENTS

CAMPBELL — We wish to express our sincere thanks and appreciation to relatives, friends and neighbors for the beautiful floral tributes, messages of sympathy, and for their many acts of kindness during our recent sad bereavement. Special thanks to the Rev. Harold Thompson, the Rev. H. Hill, Mrs. Dora McLeod, organist, and to the pall-bearers. — Gilbert R. Campbell & Family

GRAHAM — Mrs. Herbert Graham and family wish to express sincere appreciation and thanks for floral tributes, cards, visits to the funeral home, also donations for Gideon Bibles and the Quebec Heart Fund — and for many acts of kindness, in the sudden loss of a loving husband and father.

MILLAR — The family of the late John Millar are grateful to friends for their kindness during his long illness, also for assistance and expressions of sympathy at the time of his death.

NEVEU — The husband and family of the late Mrs. Charles Neveu, Brownsburg, extend appreciation to friends for their assistance and expressions of sympathy in their bereavement, also for their kindness to the late Mrs. Neveu during her lengthy illness.

Ogdensburg

Meeting Held by Cemetery Corporation

The annual meeting of the Ogdensburg Protestant Cemetery Corporation was held recently in the Chatham West Baptist Church, with the following present: Mrs. Alvin Heatlie, secretary-treasurer; A. Heatlie, W. Horner, P. O'Brien and F. Murray, directors.

During the summer, flowers were planted by the local Farm Forum, which added to the attractiveness of this cemetery.

Northern Grenville

Mr. and Mrs. Allen Cousens and family visited Mr. and Mrs. Frank Roy in Buckingham last Sunday.

Mr. and Mrs. G. Dowler and family, of Ottawa, visited Mr. and Mrs. Allen Cousens recently.

Mr. Carl Paige attended the Royal Winter Fair in Toronto.

Mrs. David MacLean, of Bell Falls, spent a couple of days last week with Mrs. Ed Matthew.

The Rev. Father Joseph McCart is at present a patient in the Smith Clinic at Hawkesbury. Friends wish him a speedy recovery.

Miss Annie Keatley, of Ottawa, visited recently at the home of Mrs. Thos. Hoare, Sr., and Mr. and Mrs. Wm. Bigelow.

Miss Bernice Hoare, of Ottawa, spent Sunday with her parents, Mr. and Mrs. Tom Hoare.

Mr. Lorne Cook and two friends, Mr. Sanford Crooks and Mr. Carl Pourier, spent the week-end with Mr. C. Cook at Low, Que.

Mr. Asa Young and his sister, Mrs. Jack McRae, of Kilmar, have been spending some time at his old home in Avoca.

Mr. and Mrs. Wyman Young visited with Mr. and Mrs. Austin Rourke on Sunday evening.

Sympathy

Sympathy is extended to the family and friends of the late Mr. Robert McInnis, of Millbrook, Ont. Mr. McInnis was well known in this district; his wife, the late Mrs. McInnis, was formerly Florence Arthurs.

Sympathy is also extended to the husband and family of the late Mrs. Gilbert Campbell, of Bell Falls; to the friends of the late Mr. Sitwell Lowe; and to the wife and relatives of the late Mr. J. Lauzon, of Kilmar.

Weir

Mrs. J. D. Williams spent the week-end in Montreal, visiting friends.

Mr. Prudent Gagné and daughters, Carol and Mary, were here from Pine Hill to visit friends last Sunday.

Miss Doris White, of Montreal, spent the week-end as a guest at Mr. and Mrs. E. L. Trottier's.

W.A. Meeting

The monthly meeting of the Woman's Auxiliary was held in the church hall on Thursday afternoon, with a good attendance. The members were pleased to have the diocesan president, Mrs. J. C. Kirby, as a guest at this meeting. Mrs. Chas. Mountain and Mrs. R. A. Craig were also here from Montreal to attend. Delicious refreshments, served by the hostess, Mrs. Wm. Owen, brought a very interesting meeting to a close.

Service in the Church of the Redeemer on Sunday next, November 22, will be Morning Prayer, with Mr. Ian Dodd, theological student, in charge Everybody is welcome.

We are pleased to report that Mr. Wilfred Morrison, who underwent an operation on his eye in the Montreal General Hospital on Friday, is doing nicely. His many friends wish him a speedy recovery. Mrs. Morrison accompanied Mr. Morrison to Montreal for the operation.

Mr. and Mrs. Harland Schnauffer, with their son, Ricky, of Carleton Place, Ont., spent the week-end with Harland's parents, Mr. and Mrs. F. Schnauffer.

Miss Irene Clifford returned to Montreal on Sunday after spending the past week with her aunt, Mrs. Chas. Mountain.

An obstinate man does not hold opinions, they hold him.

Morin Heights

Mrs. Wm. Forsyth, of Montreal, returned home on Tuesday after spending several days where with her brother, Melvin and Mrs. Dey.

W.I. Card Party

The Women's Institute held a military whist and bridge party on Thursday evening in Trinity Hall. Prize winners were: (Bridge) Mrs. L. Kennedy and Mrs. T. Lambon; (Whist) Mrs. Alma Watchorn, Mrs. Chris Goodfellow, and Mr. and Mrs. Percy Ivall. Special prizes were won by Mrs. Alma Watchorn, Mrs. Wm. Forsyth and Mrs. Donald Wood.

Mr. and Mrs. Hector Paquette spent Sunday in Ste. Adele visiting his mother, who is confined to bed.

Mrs. Eric James, RCAF nurse, of St. Johns, spent the week-end here at her home, with her husband.

Mrs. John Archibald returned home recently after spending several months in Vancouver, B.C.

Mrs. Chas. MacGregor, of Montreal, spent Saturday here at her cottage.

Bell Falls

Visitors of Mr. and Mrs. David MacLean during the week-end were Mr. and Mrs. Fred Meyer, of Brookdale, Mr. Bob Brerton, of Greenfield Park, and Mr. Howard MacLean, of Avoca.

Miss Florence May, of Montreal, spent the past week visiting Mrs. H. Warren. (Miss May has been a friend since the Warrens resided in Montreal.)

Mr. and Mrs. Wyman MacLean, Dianne and Miles, spent the week-end in Cornwall visiting Mrs. MacLean's parents, Mr. and Mrs. Bronson.

Mr. and Mrs. Emil Frank spent the past week at their cottage.

Mr. and Mrs. Melvin Smith, of Montreal, spent the week-end with Mr. and Mrs. Clayton Smith.

Mrs. David MacLean spent some time visiting Mrs. Jessie Matthew in Grenville, during the past week.

Bereavements

Sympathy of the community is extended to the husband and family of the late Mrs. G. R. Campbell, of Bell Falls, also to the relatives and friends of Mr. Sid Lowe, of Avoca.

Success comes to him who hustles while he waits.

Of Many Things

By Ambrose Hills

THE MYSTIC VALUES OF FREEDOM

A great deal of effort is made by free countries to persuade developing nations that they should not set up rigid bureaucracies, but should use a free-enterprise system instead. This is a tough job. There is no one quite as bureaucratic as the new bureaucrat, with his new uniform and new powers.

It seems to me that freedom cannot be sold to such people on its economic values alone, although the free nations are a show-case of abundance compared with nations where compulsion is the rule. Those who have not known abundance cannot believe that freedom will bring it, nor do they even know quite what it is. They read about or hear about or accidentally get a look at the affluence of Canadians or Americans, but many of them think the ordinary people possessing it must be special officials or lucky millionnaires.

I believe the mystic values of freedom would be more readily accepted. Even the people in the least developed countries know there is something special about the man who speaks right from the heart, in freedom, instead of censoring his every word to what he believes others think or prefer to hear. There is something forceful about a man or woman who acts from an inner conviction instead of from outer compulsion. It may sound mystical, but it is understood, because each person at some time or another has experienced the glow that comes from acting or speaking exactly as one feels he ought to speak or act, not caring at all whether there is another soul in the place who agrees.

When the good Lord gave us freedom, a knowledge of good and evil, a right to choose, it was a mystical gift indeed. It allowed for soul-testing, for development, for falling and rising. It was an individual gift to each of us. It conferred the chance to make mistakes and suffer the consequences as well as the right to succeed and reap the rewards. Even the savages understand this, because it is part and parcel of human experience.

And come to think of it, we citizens in this open society of ours might do well to review the mystic values of freedom from time to time ourselves.

BELL LINES

by JIM MENZIES



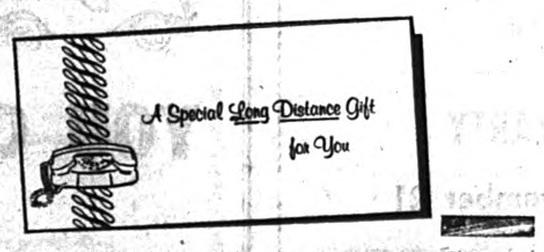

A NOVEL GIFT FOR CHRISTMAS

Would you be surprised to open your Christmas mail next month and find a card like this? I'll bet you would be, and very pleasantly, too. And you'd soon find that a gift of Long Distance service has a pleasant "rebound" effect: making your calls, for example, will not only please you, but those whom you call.

And it's all so simple! To give a gift of Long Distance service, Lachute area customers need only call our Business Office at Zenith 60000 to give us the name, address, and telephone number of the recipient, and state the amount ($2.00 minimum) to be credited to his or her account for Long Distance calling. We look after it from there, and will even send out the card ourselves, if you wish! There's no fuss, no bother, and . . . no extra charge!

* * *

GOT YOUR NUMBER

Have you ever wondered why telephone repairmen and service representatives always ask for your telephone number, even after you've given your name and address? Here's the reason: Since names or addresses are often duplicated, but telephone numbers are always unique, telephone people file records according to telephone numbers. This method guarantees accuracy and insures faster service.

* * *

SUPER SLEUTHS

Not all detectives visit the scene of the crime. Nero Wolfe solves murders from his penthouse conservatory. Hercule Poirot retires to exercise "the little grey cells" and telephone men track down reports of trouble from their testboards in the central office. If a telephone man reports that your line has been "fixed" without a house visit, telephone detectives have painstakingly followed clues and located the difficulty, not in your instrument, but in miles of telephone cable or in the complicated switching equipment. And, of course, there's no extra charge . . . prompt, efficient repair work is part of our commitment to provide each customer with good telephone service.

Jim Menzies

FAMOUS CANADIAN ARMY BADGES



Royal Canadian Postal Corps

With the recent designation of "Royal", the RCPC hat badge is the newest in the services.

The post horn, still employed in parts of Europe to beckon townspeople to come and get their mail, is the featured device on the RCPC badge, while the motto "Servire Armatis" — Serving the Armed Forces — exemplifies the Corps' mission, that of a tri-service function.

APPRECIATION

I wish to express my thanks to all friends and relatives who visited me, sent flowers and cards of good wishes, during my stay in the Montreal General Hospital and since my return.

— Mrs. Harry Todd
1c R.R. 1, Lachute

WATCHMAN WANT ADS BRING RESULTS.

— COMMERCIAL PRINTING — THE WATCHMAN PRESS

THANKS TO VOTERS

Many thanks to all those who voted or worked for me in the recent municipal election. I extend good wishes to the Mayor and Aldermen in their efforts for the advancement of our town.

— Simon Valois

BROWNSBURG-LACHUTE ROTARY CLUB "BOOK" — P.O. BOX 664, BROWNSBURG, QUE., CANADA.

HISTORY OF LACHUTE by Reg Rigby, Ph.D., D.Sc. (English Edition). Selling price, $5, plus 50c to cover handling and mailing costs, each.

NOTE: Make all remittances payable to the Brownsburg-Lachute Rotary Club. If supply becomes exhausted, money will be refunded.

Please send me, within four to six weeks, the English edition of "THE HISTORY OF LACHUTE". I enclose cheque or money order in the amount of $ for copies.

Name

(Please print plainly)

Address

(Please do not send cash through the mail.)

A&P

GUARANTEED: DOUBLE YOUR MONEY BACK
If for any reason you are not satisfied with your meat purchase at A&P

Properly and Naturally Aged to Assure Tenderness

SUPER RIGHT QUALITY — CANADA'S FINEST RED BRAND STEER BEEF

STEAKS OR ROASTS — WING, T-BONE, SIRLOIN, PORTERHOUSE — lb 89¢

SHORT or CROSS RIB ROAST - - lb. 59¢

FRESHLY GROUND **MINCED BEEF** - - lb. 39c
LEAN **MINCED PORK** - lb. 49¢
TRAY PACK, PURE **PORK SAUSAGE** - 1-lb. tray 53c
SWIFT'S PREMIUM **WIENERS** - - - - 1-lb. pkg. 45¢
FRESH CAUGHT **COD FILLETS** - - - lb. 43¢
SEA SEALD **SMOKED FILLETS** - 1-lb. pkg. 39¢

CHOICE SLICED **PORK LIVER** - - - lb. 29c
CHOICE **CHICKEN LIVERS** - lb. 39¢
HYGRADE, FAMILY STYLE **BOLOGNA** - - - - 24-oz. chub 63¢
SUPER RIGHT **COOKED HAM** - - 6-oz. pkg. 55c
SX COOKED, PORK SHOULDERS **CANNED PICNICS** 1-lb. tin 89¢
LAKE ERIE, HEADLESS & DRESSED **SMELTS** - - - - - lb. 23¢

LOW LOW PRICES! SAVE CASH!

CANNED FOOD SALE

"NEW PACK" Choice Quality Cream Style **A&P CORN** - - - - - 5 20 fl. oz. tins SPECIAL! 99¢

"NEW PACK" Fancy Quality **A&P APPLESAUCE** - 5 20 fl. oz. tins SPECIAL! 99¢

"NEW PACK" Dessert Style **IONA PEARS** - - - - 4 20 fl. oz. tins Reg. price 2 tins 51c—Save 13c 89¢

Evaporated **A&P MILK** 7 16 fl. oz. tins Reg. price 3 tins 49c—Save 15c 99¢

(40c Off Deal) **Detergent SURF** king size box 99¢

Alpha-Bits or Crispy Numbers **POST CEREALS** 2 10 oz. pkgs. Special! 79¢

Jane Parker **APPLE PIE** large 24 oz. size Reg. price 49c ea.—Save 10c 39¢

Jane Parker Large **ANGEL CAKE** each Reg. price 59c—Save 14c 45¢

THE GREAT ATLANTIC & PACIFIC TEA COMPANY LTD.
A&P FOOD STORES
A&P MEANS DEPENDABILITY

All prices in this ad guaranteed through Saturday, November 21st, 1964

Fruits and Vegetables

U.S. No. 1 Florida, Marsheedless, sweet, juicy, size 96 **GRAPEFRUIT 10 for 69¢**

Jumbo size delicious flavour **BANANAS** - 2 lb. 29¢
U.S. No. 1 fresh, large, green bunches **BROCCOLI** - - bunch 29¢
California No. 1 fresh, crisp, Pascal jumbo size **CELERY** - - stalk 29¢
Canada Fancy, crisp, juicy **APPLES** MACINTOSH 5 lb. cello bag 59¢
Imported from Brazil, sweet, juicy, size 176 **ORANGES** - 12 in cello bag 69¢
Canada No. 1 large, cooking **ONIONS** - - - 5 lb. bag 35¢

Get Your Car in Shape for

SAFE WINTER DRIVING



SNOW AND ICE are a sure bet; this is the time!

Let us give your car a complete winter performance and safety check, NOW.

POLLOCK & GRAVES Ltd.

Main St. — LO 2-2454



Celebrated 50th anniversary

Mr. and Mrs. Omer Laurin, well known Lachute couple, were feted by their family and many friends recently on the occasion of their golden wedding. Following the celebration of a special mass at Ste. Anastasie Church, a reception was held at the Knights of Columbus Hall. Head-table guests with the honored couple were the Rev. Léopold Godbout, parish priest; Mr. W. M. Cottingham, M.P.P., and Mrs. Cottingham; immediate members of the family, grandchildren and great-grandchildren.

— Bertrand Studio

◇◆◇ Social and Personal ◇◆◇

Mrs. H. C. Cassidy is visiting her sister, Mrs. Roy Fraser and Mr. Fraser — having come to Montreal from Lewistown, Pa., with her son and daughter-in-law Mr. and Mrs. Tom Cassidy, to attend the funeral of Miss Helen I. Cassidy last Monday. . . The late Miss Cassidy, who died at the Montreal General Hospital, was a sister of the late Dr. Halton Creighton Cassidy of Lewistown and member of an old Montreal family.

~

Mr. David Prior, of Saint John, N.B., was the guest of Mr. and Mrs. Jack Gorman during last week-end.

~

Engagement Announced

Mr. and Mrs. William Petley, of Brownsburg, Que., announce the engagement of their daughter, Judith, to Mr. Alexander Bridge, son of the Rev. and Mrs. Wilson Bridge, of Falconbridge, Ont. The wedding will take place on December 31, in Maple Avenue Baptist Church, Brownsburg.

A group of Lachute High School girls, escorted by Principal Fred Royal, visited Queen's University at Kingston for a "Mathematics Day" seminar last Saturday. The schoolgirls from Lachute were — Misses Barbara Scott, Diane Boa, Elizabeth Hay, Judy Hodgson and Heather Royal.

~

Christening at St. Sauveur

On Sunday, October 25, at the Church of Saint Francis of the Birds, St. Sauveur, Que., the infant son of Mr. and Mrs. Herbert Kyle received the names Peter Herbert. The Rev. Horace G. Baugh officiated, and the godparents were Mr. and Mrs. Murray Lyster.

~

Bridge Club

Winners in the Argenteuil Duplicate Bridge Club games of November 9 were as follows: (N.S.) Mrs. N. Rogers, Miss H. Smith; (E.W.) Mrs. F. A. Hungerbuhler, Mrs. R. A. Wheatley; Mrs. M. Scott, Mrs. D. Heggie.

Miss Linda Jones, nurse-in-training at the Royal Victoria Hospital, returned to her duties after spending a month's vacation with her parents, Mr. and Mrs. Stewart Jones.

~

Mrs. Ernest McOuat, of Bethany Road, visited her cousin, Mrs. Lillian McFaul, at Ayer's Cliff last week.

~

L.O.B.A. Card Party

Under auspices of the L.O.B.A., another successful military whist was held last week. The following were the prize winners:

First — Mr. I. Thomas (captain), Miss G. Moncrieff, Mr. W. Deacon, Mr. J. Hadley.

Second — Mrs. S. Sutton (captain), Mrs. L. Dawson, Miss J. Bates, Mrs. E. Rogers.

After novelty prizes had been given out to the winners, Mrs. K. Graham and Mrs. K. Wilson, refreshments were served in conclusion.

Films, classes for brush enthusiasts, create interest at the Centre d'Art

The Centre d'Art is presenting film programs, again this season, of special appeal to art lovers. The first such program takes place this Friday, November 20, at 9.30 (following the adult class at the Centre, 360 Main Street).

Subjects of this program will be Marc Chagall and Fernand Léger, masters of contemporary French art, also the works of Manessier, whose paintings commanded interest in the French exhibition two years ago at the Museum of Fine Arts.

There is no admission charge and all are welcome to this program.

Art Instruction, Oil Painting

Art lessons for adults are now being held weekly at the Centre, Pupils are finding the instructor, Robert Venor, an apt and competent teacher.

It will be welcome news to many interested, that Mr. Venor plans to give special attention to oil-painting in his courses this winter. Any who have an affinity or ambitions in this medium of expression, may still enroll in the classes. For information, telephone LO 2-8218 or LE 7-3367.



Robert Venor

An echo of Remembrance Day

Remembrance Day is not yet a statutory holiday but if a present bill in the House of Commons is passed the 1965 date will be an official holiday. We are not in total agreement with this decision. We think there are enough statutory holidays in the year now and another one means simply another day off. If the true meaning of Remembrance Day is followed, the day is not really meant to take time off and live it up. Actually one minute of sincere meditation is far more important than a full day off doing everything except "remembering." — Winchester Press

GO TO CHURCH ON SUNDAY

Anglican Church
REV. C. R. LANG, L.Th., R.D., Rector

ST. SIMEON'S LACHUTE

9.45 a.m. Church School
11.00 a.m. Morning Prayer
7.30 p.m. Bible Society service at Lachute Baptist Church.

ST. GEORGE'S, BROWNSBURG

9.30 a.m. Holy Communion
10.30 a.m. Church School

CHRIST CHURCH, ST. ANDREWS EAST
REV. WINTER LeCRAS

11.00 a.m. Holy Communion

PARISH OF GRENVILLE
Rev. H. J. COHEN, L.Th., Incumbent
Mr. D. J. Robertson, Lay Reader

Sunday Services

St. Matthew's Grenville

8.00 p.m. Holy Communion (First Sun. in month only)
11.00 a.m. Morning Prayer (First, third and fifth)
Holy Communion (Second and fourth)

Holy Trinity, Calumet

9.30 a.m. Holy Communion (First, third and fifth)
Morning Prayer (Second and fourth)

Margaret Rodger Mem'l Presbyterian Church
REV. JAMES ARMOUR, B.A.

9.50 a.m. Church School
11.00 a.m. Morning Worship
2.00 p.m. Brownsburg
7.30 p.m. Bible Society service at Lachute Baptist Church.
Everybody welcome.

Brownsburg United
Rev. T. D. Richards, Minister
Mrs. C. J. Wheeler, Organist
Mr. S. E. Rose, Choir Director

11.00 a.m. Morning Worship
Everyone welcome.

Brownsburg Pentecostal Assembly
REV. R. E. SOLMES, PASTOR
The Home of 'Dial-a-Message'
(Call LE 3-4834)

10.00 a.m. Sunday School
11.00 a.m. Morning Worship
"TEMPTATION"
7.30 p.m. Evangelistic
"WE BE BRETHREN"
Visitors welcome.

Maple Avenue Baptist
BROWNSBURG LE 3-4123 REV. G. A. HUNT, B.A., B.D.

9.45 a.m. Church School, all ages
11.00 a.m. A Guided Tour Through Stewardship
7.30 p.m. Bible Geography
Wed. 7.30 Midweek Fellowship

9.30 a.m. GRENVILLE service

Lachute United Church
"The Church with the Chimes"
Rev. HAROLD THOMPSON, B.A., B.D.

10.00 a.m. Lachute
Sunday School following the church service.
11.20 a.m. East Settlement
Everyone welcome.

People's Church, Lachute
(Associated Gospel Church)
753 Main Street, Lachute
REV. C. W. SORLEY, PASTOR

9.45 a.m. Bible School
11 a.m. "THE GIFTS OF GOD"
"How shall he not with him also freely give us all things." — Romans, 8:32.
7.30 p.m. — No Service
Evening service cancelled in deference to the annual meeting of the Bible Society, at Lachute Baptist Church. Be sure to see the film
"Cornerstone of a Nation"
Wed., 8.00 p.m. Prayer Meeting

Dalesville Baptist Church
REV. W. LORNE HISEY, PASTOR

10.00 a.m. — Our Bible School
We have classes for all ages. All adults invited to the Adult Bible Class. Do come and bring all your family, beginning this Sunday. (Teacher, Mr. Ernest Kettyle.)
11.00 a.m. Morning Worship
THE GENESIS ACCOUNT OF CREATION — HISTORICAL FACT or PARABOLIC MYTH ?
Everyone heartily invited.
Thursday, 8 p.m. Prayer meeting.

Lachute Baptist Church
REV. W. LORNE HISEY, PASTOR

9.30 a.m. Our Bible School, with classes for all ages. All adults invited to the pastor's Bible Class.
7.30 p.m. Special Notice:
The Annual Meeting of the Lachute Branch of the CANADIAN BIBLE SOCIETY
Speaker: Rev. T. Dale Jones
Film: 28-minute sound color film entitled
"Cornerstone of a Nation."
Everyone welcome and urged to attend this very important meeting!
Wednesday 8.00 p.m. Prayer

Brownsburg Regular Baptist Church
REV. GEO. HICKS, B.Th., PASTOR

10.00 a.m. Bible School
11.00 a.m. Worship Service
Thurs., 8.00 p.m. Prayer

Lakefield Services
REV. CANON C. W. P. BAUGH, Rector

9.30 a.m. Louisa
11.00 a.m. Lakefield

Jehovah's Witnesses

WHO IS JEHOVAH?

Since "there are many 'gods' and many 'lords'," the true God has a personal name to distinguish him from all other gods; "Thou alone, whose name is Jehovah, art the Most High over all the earth." And referring to Abraham, Isaac and Jacob, God said to Moses: "But by my name Jehovah I was not known to them." Jesus made this name known to his followers: "I have made your name manifest to the men you gave me." Jehovah's witnesses today likewise make known Jehovah's name: "Ye are my witnesses, said Jehovah, and I am God." — Exodus 6:3; Psalm 83:18; Isaiah 43:10-12; John 17:6; 1 Corinthians 8:5.

Jesus prayed, "Our father which art in heaven, Hallowed be Thy name, may Thy Kingdom come, and may Thy will be done on earth, just as it is done in heaven." . . . What was Jesus' Father's name? It was JEHOVAH.

B'burg C-I-L man feted recently for 50 years service

John Seary, a London-born toolsetter in the metallic shop at Brownsburg, recently became the eighth member of the slowly growing 50-year club at the ammunition works of Canadian Industries Limited.

Mr. Seary was honored for his achievement at a dinner last month attended by about 70 fellow and retired employees and company officials, in Brownsburg Legion Hall. He was presented with a mantel chime clock on behalf of the company by S. J. Smart, of Montreal.

Seven other employees, most of whom are now retired, have reached the 50-years-of-service club. Six of them — Leonard Wilson, Bill Birch, Frank Hazel, Frank Vowles, Tom Pasco and Oswald Neveu — attended the supper to welcome Mr. Seary into the club. The seventh, Oliver Wilson, was unable to attend.

K. W. MacGibbon, the works manager at Brownsburg acted as toastmaster for the evening.

Mr. Seary came to Canada with his parents shortly after the turn of the century. His father, Michael, spent 21 years with the company before his retirement. John joined the company in September, 1914.

— C-I-L Contact

* * *

A Collective Record — More Than 400 Years of Service

The current issue of the (C-I-L) Brownsburg News also lists eight members of the select 50-Year Club at Brownsburg who have a collective record of over 400 years' service to the company. These eight distinguished pensioners are — Thomas Pasco, Oswald Neveu, Wm. Birch, Frank Hazel, Leonard Wilson, Frank Vowles, Oliver Wilson and John Seary.

23 Delegates from district at Witnesses' meet

About 23 delegates from the Brownsburg, Grenville, Kilmar and Lachute areas joined the record convention audience of 1,226 in applauding the film feature, "Proclaiming 'Everlasting Good News' Around the World", last Saturday night at Rosemount High School.

Henry Purucker, presiding minister of the Lachute North Congregation of Jehovah's Witnesses, said, "The film was instructive in that it showed the close relationship of church and state and the strong influence that politics and religion have over one another. . . This is especially true in countries where a state religion is maintained."

The moderator of the two-hour film, Mr. Laurier Saumur, gave a running commentary on the scenes from 22 countries and said, in part, "As we see here the ruins of ancient Babylon, condemned and destroyed according to God's Word, we must realize that today's civilization is greatly influenced by this ancient city. How? For one thing, in the following scenes you will see that the Moslem minarets, the towers on the East Indian temples and the spires on Christendom's churches, are all inherited from Babylonish phallic or sex worship."

During the three-day assembly 22 student ministers were baptized by water immersion. A cafeteria manned by 80 volunteer workers served 2,500 hot meals to hungry conventioners. A 15-piece orchestra conducted by Mr. V. Teodorovici provided the music.

On Sunday afternoon Mr. Saumur, the district supervisor, delivered his lecture, "Our Divided World — Is It Here to Stay?" Mr. Saumur identified the forces dividing mankind as "political ideologies and sectarian religions, racial discrimination and economic inequality."

The Communist movement has achieved amazing results in uniting people of many nations around a political program," said Saumur, "but has failed to make an international unity of Communists." After quoting from Ephesians 4:25, "Let each one speak truth with his neighbor," Saumur went on to say, "This formula is so simple the world rulers would never think of it."

A SPECIAL INVITATION

to you, to attend the

ANNUAL MEETING OF LACHUTE BRANCH OF

The Canadian Bible Society

Lachute Baptist Church
Sunday, Nov. 22 - 7.30 p.m.

Speaker: District Secretary, REV. T. DALE JONES

28-Minute sound color film entitled "CORNERSTONE OF A NATION"

Help to make this the best effort yet on our part, to give the Word of God, the Bible, to our needy world.

Everyone heartily welcome to this meeting!

Larry Henderson appearing here with Cyprus film

The problem of Cyprus is one of vital concern to all Canadians, because it is an example of two races who have been unable to live together under one federal system. The same forces that have destroyed Cyprus are at work among ourselves, and the degree to which we try to understand the Cyprus problem and help in its solution, is a measure of our ability to solve our own problem.

This is one of the reasons why Larry Henderson's film "Cyprus, the Glory and the Grief" is of such potent interest. It is, in addition, the most colorful and historic film ever made of the Mediterranean beauty spot, showing the Greek and Turkish heritage, the classical remains, crusader castles, folk dance and song — and, of course, the Canadian peace force in action.

Larry Henderson will appear in person with his film at Lachute United Church on Friday, December 4, at 8 p.m. Tickets are available from members of the U.C.W.

THANKS

My appreciation to citizens who expressed their confidence by re-electing me as representative for Centre Ward in the recent civic contest.

— EDMUND McFAUL
Councillor



WEEKLY

CROSS-WORD PUZZLE

GENEROUSLY PROVIDED BY

BEATON'S PHARMACY

Your druggist — Donat Sauinier, prop.

Offering FREE DELIVERY, 7 days a week (including Sunday) on orders LARGE or SMALL, within a distance of 12 miles from Lachute.

540 Main Street LO 2-5218

WIN A SPECIAL PRIZE!

SEND ANSWER TO: Cross-word Puzzle Box 220 Lachute, Que.

(A winner every week — see solution next edition)

ACROSS
1. Vital fluid
4. Sprinkle
9. Speak
12. Malt drink
13. Rent
14. Bind
15. Dashing
17. Guides
19. Head coverings
20. Banner
21. Shoe coverings
23. Authors
25. Crests
27. Kind of vegetable
28. Near
29. Beast of burden
30. Metallic sound
31. Arid
32. Part of to be
33. Avoid work
34. Sense
36. Keeps
37. Bright light
38. Untamed
39. Male hog
40. Overflow
42. Pointed beards
45. Belonging to him
46. Incident
48. Was seated
49. Still
50. Great ladies
51. Attempt

DOWN
1. Sorrowful
2. Southern state (abbr.)
3. Maybe
4. Narrow openings
5. Writing implements
6. Worthless piece of cloth
7. Like
8. Shouting
9. Theatre platform
10. Help
11. Affirmative word
16. Makes lace
18. Consumes
21. Step
22. Candid
22. Sheriff's men
23. Has on
24. More uncommon
26. Fashion
27. Unseeing
30. Cooled
31. Most beloved
33. Go by water
34. Level
36. Bend
37. Horned animals
39. Skeleton part
40. Bashful
41. Pastry
42. Jewel
43. Auricle
44. Pigpen
47. East coast state (abbr.)

Solution, Last Week

C	A	P	■	S	L	I	M	■	S	H	O W
O	W	E	■	W	I	N	E	■	C	A	P E
B	E	T	W	E	E	N	■	L	A	V	E S
■	■	■	R	E	D	■	P	A	R	E	N T
A	D	M	I	T	■	H	A	T	E	■	■
L	O	O	T	■	S	A	N	E	■	S	E W
A	S	S	E	N	T	■	T	R	I	P	L E
S	E	T	■	E	Y	E	S	■	M	I	S T
■	■	■	W	A	L	L	■	L	A	N	E S
A	T	T	I	R	E	■	W	I	G	■	■
B	R	A	S	S	■	G	E	N	E	R	A L
L	I	K	E	■	M	I	L	E	■	I	C Y
E	M	E	R	■	A	N	T	S	■	B	E E



Winner last week: — Bill Silverson, Lachute, Que.

PUBLIC ATTENTION!

LAST WEEK OF OUR ANNIVERSARY SALE

LUCKY 7

The finest quality SLACKS Up to $24.95 Super Special $7.87

Ben Younger guarantees all his merchandise. Satisfaction or your money refunded.

USE OUR LAY-AWAY PLAN
We agree to lay aside your purchases, for only a small deposit, during this sale.

A SUIT WHICH GIVES YOU A "PERSONALITY"

Latest style, in wool or silk. To carry the reputation of a well dressed man, see Ben Younger. New fall shades for your selection.

Reg. up to $89.50

SPECIAL 39.87 29.87

TOPCOATS AND OVERCOATS

Now is the time to take advantage of our Lucky 7 Sale and be outfitted like a real "Gentleman". Come now to see the latest styles and fabrics in men's Topcoats and Overcoats.

Reg. to $69.95

$25.87

Greatest Sale ever staged in Lachute area at this time of year.

COME! SAVE up to 70%

Ties REG. $1.50 Sale 47¢

Sports Coats REG. $39.95 1 price $19.97

BEN YOUNGER

570 Main St., Lachute 358 Main St., Hawkesbury

use the Want Ads to BUY SELL RENT HIRE

Want or For Sale advertisements 20 cents per line each insertion. Minimum $1 payable in advance; if billed $1.25. If replies are directed to the Watchman Office, 25 cents extra.

Payable in advance.

For Sale, Miscellaneous

FOR SALE — new waitress' uniform, size 14, pale blue with matching apron. — Tel. LO 2-4598. N25.2c

FOR SALE — 40 reconditioned TV sets. — Fernand Larocque, phone LO 2-6304. xc

2 SNOW TIRES — for sale, 670 x 15, in excellent condition. — Call LE 3-6746. 1p

FOR SALE — finished armoires, $50 each. — M. W. Ballantyne, St. Andrews East; tel. LE 7-3750. 1c

FOR SALE — 9-piece hardwood maple finished bedroom suite, with spring and Beautyrest mattress, price $250; also elec. range and refrigerator. — For appointment phone LE 7-3366. 1c

FOR SALE — Westinghouse mixer, stand and bowl; modern gas cooker; wooden kitchen set. — Phone LE 3-4898. 1p

PORK
FOR SALE
Government Inspected
35c lb.
SALAISON SAVARIA
216 Bethany St. LO 2-6351
Lachute
N25.3c

For Sale:
New and used furniture at very low prices.
J. Roger Lamarche
Main Street, Lachute
LO 2-2462

FOR SALE
FRONT QUARTER OF
WESTERN BEEF
33c lb.
SALAISON SAVARIA
216 Bethany St. LO 2-6351
Lachute
N25.3c

TABLE TURNIPS — for sale, at the farm, $1.50 per bushel. — Stuart Armstrong, R.R. 2, Lachute. 1p

ELECTROLUX
SALES — SERVICE
ALTERATIONS — TRADE
RUG CLEANING
Free estimate.
R. St. Jacques; LO 2-6469.
N25.3p

WHISSELL
Cement Building Blocks
4", 6", 8", 10", 12"
Chimney Blocks — Bricks — Patio Blocks
Cement Pipe of all kinds
Ready-Mix Cement
Whissellstown LO 2-5264
xc

Livestock, Poultry, Pets

DACHSHUND — puppies, for sale, purebred, red, black and tan, 10 weeks old. — Call LE 3-4186. 1p

HOUND PUPS — from proven field stock. Plot, Red Bone, Black and Tan, Coonhound, Blue Tick and Beagle breeds available. All pups either CKC or UKC registered. Terms available. — Jerdon Kennels, Box 72, Clarence Creek, Ontario. 1c

TOP PRICES PAID
for
HORSES FOR PACKING PLANT
Highest prices paid for injured or dead horses or cows. Please telephone collect, immediately. Day or night. Our truck will remove animal.
Phone Hawkesbury
MElrose 2-2126 or 2-2222
ARNOLD FARMS LIMITED
Grenville, Que.

For Rent

3-BEDROOM HEATED APT. — to let, with garage, on corner Oak and Main Sts., Brownsburg. Available Dec. 1. — Tel. LE 3-6365 daytime, or LE 3-6849 evenings. xc

DWELLING TO LET — 5 rooms and bathroom, now available. — Phone LO 2-5231 daytime, or LO 2-5680 after 6 p.m. xc

HEATED APT. — to let, 4 rooms, stove and refrigerator supplied. Now available. — Apply Cadieux Jewelry, tel. LO 2-6211. xc

LOWER DWELLING — to let, oil heating system, on Woodbine Ave., Brownsburg. — Tel. LE 3-4527. 1p

3½-ROOM HEATED — dwelling to let at 505 Main St., furnished if desired. — Tel. LO 2-4067 or LO 2-6493. xc

2-DWELLING HOUSE — for sale, corner Bethany St. and Bedard Blvd.; 8 and 6 rooms. — Phone LO 2-4532. xc.alt.

HEATED DWELLING — to let at 232 Bethany Street, 4 rooms and bathroom, hot water supplied; now available. — Phone LO 2-6984. xc

DWELLING — to let at 163 Bethany St., 2 rooms and bathroom; now available. — Tel. LO 2-4184. xc

TO LET — two five-room heated apartments, 303 Main St. — Phone LO 2-2448, 9 a.m. to 8 p.m. D2.3c

UPPER DWELLING — to let at 78 Main Street, 4 rooms and bathroom, now available. — Tel. LO 2-2123. N18.2x.xc

7-ROOM HOUSE — to let at 437 Maple Ave. South, Brownsburg. Available now. — Tel. LE 3-6546. 1c

APARTMENTS — to let, partially or fully furnished, or non-furnished. Thermostatically controlled, heat and hot water supplied, water and electricity supplied, electric stove and refrigerator, Venetian blinds; several with wall-to-wall carpets; also modern television connections each apartment, large lawn and shade trees, janitor service, garbage removal, incinerator, and all modern conveniences. Near Golf Club. By the week, month or year. Bachelor or one bedroom available now. others later. Very moderate rentals. Apply Domaine Martine Ltée, formerly Cottingham Apartments, tel. LO 2-9002, LO 2-8332 or LO 2-4945. xc

HEATED DWELLING — to let at 244 Princess Street, 5½ rooms, hot water supplied. — Tel. LO 2-5134 after 6 p.m. xc

4-ROOM HEATED DWELLING — to let, rent $55 month. Or room to let. — Phone LO 2-2186. N18.2c

Business for Sale

BUSINESS FOR SALE — licensed grocery and butcher shop, with all stock and equipment. — Phone LO 2-5155. xc

For Sale or Rent

FOR SALE OR RENT — large 3½-room brick split-level, located in Dalesville. Oil-heated, with attached garage and fireplace. This spacious property is now available due to the owners moving to Toronto. — Phone LE 3-4149. xc.x

Lost & Found

BROWN LEATHER WALLET — containing money, lost Monday last on Main St., Lachute. Please return to 595A Main St. — Tel. LO 2-4417. 1c

MEN'S GOLD WATCH — "Candino" with black suede bracelet, lost Saturday evening between Bethany St. and l'Ecole Secondaire, Lachute. Reward. — Please phone LO 2-5373. 1c

WATCHMAN
WANT ADS
BRING RESULTS.

ENJOY FEEDING THE BIRDS
Buy this handy
DO-IT-YOURSELF
kit and build your own
BIRD FEEDER
for only $1.39
Makes a nice gift for the youngster.



We sell Bird Feed mixture and Sun Flower seeds. Birds love it! — 39c a package.
FARMERS' SUUPLY CO. — Lafleur St., LACHUTE

Properties for Sale

FOR SALE — in McGibbon Development, 3-bedroom bungalow, large living room with fireplace. — Phone LO 2-6058, after 6.30 p.m. xc

BROWNSBURG — spacious brick house for sale, 10 rooms, hot water heating system, fireplace, garage, large lot. — Apply 490 St. Joseph St., or phone LE 3-6736. N25.2p

NEW 5-ROOM HOUSE — for sale on St. Patrick St., Brownsburg. (Lacasse project). Reason for sale, owner leaving. — Phone LE 3-4629. 1c

BUILDING LOT — for sale, 50x100, corner Main and Cruise Blvd.; also building lot for sale, 50x100, corner Ray St. and Cruise Blvd. — Phone LO 2-2123, or apply J. E. Beaudoin, Notary; tel. LO 2-5616. N18.2x.xc

Help Wanted

CLERK — to work in store, auto parts department. Grade 11 education required, bilingual, and with driver's permit preferable. — Phone LO 2-2471. N18.2c

Auction Sale

At the residence of the —
LATE JOHN NICOLL
627 Main St., Lachute,
Saturday, Nov. 21, at 1 p.m.:

Refrigerator, sewing machine, canning machine, washing machine, radio, electric stove (two-burner), kitchen range, Quebec heater (for coal), gramophone, couches, chairs, rocking chairs, tables, lamps, wicker chairs, dressers, dishes, beds, cupboards, rugs, pictures, garden tools, antiques and many other articles unmentioned.

Terms, cash.

— George MacKenzie,
N18.2c Lic. Auctioneer

Public Notice

Canada,
Province of Quebec,
District of Terrebonne,
No. 51,480

Superior Court

AIME DUROCHER, truck driver, of St. Placide, District of Terrebonne, plaintiff,

— vs —

AURELE THERIAULT, of the City and District of Montreal, defendant.

The defendant is ordered by the undersigned Prothonotary to appear in this case at the Prothonotary's office within a month of the last publication of this notice.

St. Jerome, 5th November, 1964.

— Henri Prévost, Q.C.,
Prothonotary of Said Court

Mtres. Drouin & Patry,
149, rue St. Eustache,
St. Eustache.
Attorneys for Plaintiff N18.2c

Miscellaneous

THINK INSULATION

Save ¼ on last year's fuel bill. Blower method unit now working in Lachute and district. For free estimate phone LO 2-4028, General Insulating Co. (Perth) Reg'd. Your home comfort is our business. 1p

WANTED — $1,700 on 2nd mortgage. — Write Box GO-220, Lachute, Que. xc

For the Best
In
Automobile Insurance
(9 Months to Pay)
Consult
LINTON W. ARMSTRONG & SON
723 Main St. LO 2-5005
Lachute, Que.

TRANSPORTATION — Wish to travel, Lachute to St. Jerome, morning and evening, from Monday to Friday, office hours. — Tel. LO 2-2793 after 6 p.m. 1p

COMING EVENTS

Notices of Entertainment, Concerts or Meetings, etc., 20 cents per line each insertion. Minimum $1; if billed $1.25.
Payable in Advance.
Deadline, TUESDAY noon.

RED CROSS

The annual meeting of the Lachute Branch of the Canadian Red Cross Society will be held at 2.30 p.m. on Wednesday, Dec. 2, in the United Church hall. All members please try to attend! N25.2x

ROYAL SCARLET MEETING

— To be held in the Lachute Orange Hall, Nov. 19, at 8 p.m. N16.2c

RUMMAGE SALE

— To be held in Orange Hall, 138 Gilbert St., Saturday, Nov. 21, from 1.30 to 4 p.m., sponsored by the L.O.B.A. (Donations gratefully accepted; for pick up, call LO 2-8244.) N18.2p

HOLSTEIN CLUB

The annual meeting and banquet of Lachute Holstein Club will be held Nov. 25 at La Lorraine Motel. Everyone welcome. Tickets available from directors. N18.2c

LARRY HENDERSON

— Will speak and show his film on CYPRUS, Friday, Dec. 4, 8 p.m., at Lachute United Church. This renowned Canadian lecturer is presented under auspices of the U.C.W. (Unit 4). Adm., adults $1, students 75c. D2.3c

For Sale or Exchange

2-DWELLING HOUSE — for sale or exchange, at St. Philippe d'Arg., Route 8; would consider bush land in trade. — Tel. LO 2-4201. 1p

Cars, Trucks for Sale

'53 MERCURY TRUCK — new tires; also GMC '59 Chevrolet truck, semi-panel, semi-station, like new; very good prices, or trade-in. — A. Depelteau, R.R. 3, Lachute; tel. LO 2-6633. xc

'57 CHEVROLET — hardtop, 8 cyl. automatic, equipped, 40,000 miles, in very good condition. — Tel. LO 2-5981 evening, or LO 2-5278 daytime. xx

Public Notice

PUBLIC NOTICE, is hereby given that the undermentioned lands and tenements have been seized, and will be sold at the respective times and places mentioned below.

Terrebonne

Canada, Province of Quebec
District of Montreal
Superior Court,
No. 641,607.

INTERPROVINCIAL BUILDING CREDITS LTD., body politic, legally incorporated, having its principal place of business in the city and district of Montreal, plaintiff, vs ARMAND ROY, formerly of 760 St. Antoine Street West, Montreal, and now of parts unknown, defendant.

Notice of Sale

The immoveable hereafter designated and in the possession of the defendant:

"An emplacement situated in the township of Wentworth, county of Argenteuil, measuring one hundred and ten feet (110.0) in width by one hundred feet (100.0) in depth English measure, known and designated under lot number 29-1163 of the eighth range, on the official plan and book of reference of the township of Wentworth, county of Argenteuil, such as the whole exists presently, with all the buildings thereon erected."

To be sold at the church door of Laurel, county of Argenteuil, THURSDAY, the THIRD day of DECEMBER, 1964, at TWO o'clock in the afternoon.

Terms, cash.

— Villeneuve Huot,
Sheriff.

Sheriff's Office,
St. Jerome, October 20, 1964.
1c 8217-43-2

PLEASE NOTE, RUMMAGE SALE

— Sponsored by the Ladies' Auxiliary of Legion Branch 70, on Friday, Nov. 20, from 1 to 3 o'clock at the Legion Hall. 1c

BRANCH 70 LEGION BINGO

— To be held Thursday, Nov. 26, at 8 p.m. in Lachute Legion Hall. Jackpots and special prizes. Proceeds for Legion community activities. xc

MILITARY WHIST

— To be held Wednesday, Nov. 25, at 8 p.m. in St. Simeon's Church hall, sponsored by the St. Simeon's Carpet Bowling League. 1c

PEANUT DRIVE

— Sponsored by Junior Red Cross Council of the Lachute High School, on Nov. 20-21. N18.1x.1c

CHRISTMAS SALE & TEA

— On Saturday, Nov. 21, from 2.30 to 5.30 p.m., under auspices of U.C.W. of St. Andrews East United Church. 1p

MILITARY WHIST

— To be held in the Calumet Town Hall on Tuesday, Nov. 24, at 8 p.m., under auspices of the Calumet W.A. Admission and refreshments, 50c. 1c

First Chinese bank manager

Vancouver (CP) — Thomas Mah, 37, has become Canada's first Chinese manager of a bank branch, heading a unique branch with a bilingual Chinese-Canadian staff.

Mr. Mah recently was appointed assocate manager of a busy Bank of Montreal branch in the heart of Vancouver's Chinatown.

Other banks in the area maintain special departments with Chinese staff, he says, but his branch is the only one devoted mainly to Chinese business.

The only similar bank in North America is in San Francisco's Chinatown. Run by a woman, it is furnished in Oriental decor. Mr. Mah says the Chinese commercial trend here leans toward modern North American styles.

Born and educated here, Mr. Mah started his banking career in 1946 as a clerk. He rose through the ranks and was appointed assistant manger of a nearby branch in 1961. The next year he was transferred to the British Columbia division head office as a credit officer in the deputy manager's office.

See decline in liquor smuggling

St. John's, Nfld. (CP) — Fewer people living along Newfoundland's south coast are being lured to the French islands of St. Pierre and Miquelon by the promise of cheap French liquor.

Inspector I. L. Eisenhauer, who commands the RCMP cutter Wood, says smuggling between St. Pierre-Miquelon and Newfoundland outports is now at a low ebb.

Rum-running is no longer a big money maker for the French islands, largely because the price of liquor and other merchandise has advanced considerably in the past few years.

Inspector Eisenhauer says there is not enough of a price spread between St. Pierre liquor and that obtainable in Newfoundland to make smuggling worthwhile. However, he says, there will probably always be a certain amount coming through as long as the French islands are there, just 12 miles off the tip of the Burin Peninsula.

Inspector Eisenhauer also says that strict patrol by RCMP boats and the fact that liquor is becoming more easily available locally have much to do with the decline in smuggling.

Another RCMP craft, a 65 foot cutter with a crew of four, is based on the Burin Peninsula. This vessel keeps a year-round patrol in the St. Pierre south coast area and is assisted by the cutter Wood for several months of the year.

wonder QUESTIONS

ANSWERED BY THE RESEARCH SERVICE OF THE BOOK OF KNOWLEDGE

Who Were The Mound Builders?

Thousands of peculiar earth mounds have been found in the Mississippi Valley and other parts of the eastern woodlands. There are more than ten thousand in Ohio alone. Some are pyramids, others dome-shaped. Monks Mound near Cahokia, Illinois, is the largest that has been discovered. A great pyramid a hundred feet tall, it was probably built about the time of Columbus. Many mounds, especially in Wisconsin, are shaped like birds, mammals and serpents. Digging into some of the mounds, scientists have uncovered skeletons of human beings.

The builders of the mounds were once thought to have been a race of people that disappeared. Now we know that they were Indians of an earlier time. Several thousand years ago, small bands of hunters lived in the eastern forest. Some must have eaten great numbers of clams and other shellfish for they left many big shell heaps on the seacoast and along riverbanks.

Some Indians began to bury their dead in the shell heaps and then under piles of earth. As more and more bodies were added to the piles, they grew into big mounds. Objects buried with the bodies show that in more recent times the Mound Builders traded over a vast area to obtain copper, mica and seashells. They worked these materials into many useful and ornamental shapes. They made pottery with finely stamped designs and had sharp flint knives and axes for cutting and shaping wood. For hunting, they had learned to make and use the bow and arrow. But most important of all, they had learned the art of agriculture.

The Mound Builders must have been settled, well organized and very industrious to achieve so much. Religion played an important part in their lives. The mounds shaped like animals were probably totems used for ceremonies.

In the meantime, sun worship, sacred fires, feather mantles, painted pottery, artistic stone carving and other marks of the higher Indian cultures in Middle and South America began to appear in the Mississippi Valley. Mounds were no longer built for burial but served as bases for temples. Usually several mounds were grouped about a central square. Villages and well-managed plantations lined the rich river-bottom lands. Houses, like the temples, were built of upright poles plastered with clay and had thatched roofs.

At the time Europeans began to explore and settle North America, the burial mound culture had all but died out. But temple mound influence had spread up the Mississippi Valley and throughout the southeast. The Natchez, Caddo, Quapaw and other tribes were still building temple mounds.

What is 24-Carat Gold?

Pure gold is known, in the jewelry trade, as 24-carat gold. This is too soft a metal for ordinary wear and tear, so a harder metal, generally copper, is alloyed with gold. If the alloy has 18 parts of gold and 6 parts of another metal, we call it 18-carat gold; if it has 14 parts gold and 10 of another metal, we call it 14-carat gold, and so on.

* * *

Why Do White Things Go Yellow With Age?

Not all white things go yellow with age, but articles made from plant fibers generally do so; cotton and linen fabrics; also wool and silk, which have an animal origin. The reason probably is this: After a time the fibers, made of cells that once were living, begin slowly to break down. As they weaken, oxygen and carbon dioxide from the atmosphere join with them to form new compounds, some of which have a yellowish color. We call this process oxidation.

Ultraviolet radiation also probably plays a part in the yellowing. Perhaps you have noticed that your father's straw hat grows yellow after he has worn it for a summer. Here the sun's radiant energy is mostly to blame. The ultraviolet rays cause chemical changes in the straw, as they cause changes in your skin when you sunbathe to get a coat of tan. Precious white fabrics can be protected from ultraviolet radiation if you wrap them in heavy blue paper. But even so, in time, they will go yellow from oxidation, because the atmosphere is everywhere and because we do not know how to keep the dead cells of the fibers from breaking down.

You may see a fine old piece of lace or silk or linen with brown spots here and there. These are probably due to fungus. No way of clearing these spots has yet been discovered.

Cotton fabrics and some others may be rinsed in bluing water to offset the yellowish look. A very thin film of blue clings to the fabric. When white light falls on the fabric, some of its yellow waves are absorbed by the bluing and so the light that is reflected has a bluish tint. This offsets the tendency of the old fabric to absorb the blue light waves and reflect yellow.

1 WONDER . . . Curiosity is a priceless gift. A youngster's daily questions indicate a bright, inquiring mind. They should be answered intelligently. In this column periodically the editors of this newspaper, in cooperation with The Book of Knowledge, will print these questions — and the answers — most frequently asked by children of their parents.

OYSTER SUPPER
at
PALACE HOTEL
LAFLEUR ST. — LACHUTE
THURSDAY, NOVEMBER 19 — 7 P.M.
Oysters on the Shell, Soup, Beans
Welcome to all, specially to the Ladies!
Admission $3

PRE-CHRISTMAS SPECIAL
1965 PHILISHAVE
(Flexible heads)



COME NOW AND RESERVE YOURS!
Reg. $43.95
$25.88
GUY Bélanger ENR.
402 Main Street Lachute LO 2-4050

Complete Home Heating Service from B-A



★ AUTOMATIC DELIVERY
★ REGULAR MAINTENANCE
and inspection of your oil heating equipment
★ 24-HOUR EMERGENCY SERVICE—
on the double—when you need it
★ BUDGET PAYMENT PLAN
to spread your heating costs

ALL AT NO EXTRA CHARGE!
When you purchase safe, dependable B-A Home Heating Oil.
NORTH RIVER FUELS
LACHUTE — LO 2-4834
HC-8

Brighten Your Home FOR CHEERFUL LIVING
SPRED SATIN — GLIDDEN PAINTS & VARNISHES
Paint Rollers, Brushes, All Accessories.
NEWEST WALLPAPER SAMPLES here for your selection.
Glidden
Your Paint Headquarters in Lachute
WILSON & GORDON MAIN STREET LO 2-2777

NEVER NEVER NEVER SMOKE IN BED

The Lachute Watchman

LACHUTE, QUE., WEDNESDAY, NOVEMBER 18, 1964 SECTION 2; PAGES 7 - 12

EDITORIAL PAGE

Mental retardation

ANOTHER social function this past week has focussed attention on the local effort for retarded children — which is a continuing venture on a soundly-organized basis, providing daily supervision and school instruction for young unfortunates in this community.

The occasion serves to remind us also of this problem as it confronts the medical profession, and the Canadian Association for Retarded Children, whose broadly based program is making sizeable inroads on this **affliction which, the world over, is estimated to affect more people, require longer treatment, waste more human resources and constitute a greater drain on the public treasury and private funds, than any other single condition.**

The causes of mental retardation are wide and varied. The battle to eliminate them — or at a minimum, lessen their effect — goes on but still remains one of the medical profession's great challenges. It has been clearly demonstrated, however, that mental retardation is a chance affliction which can strike anywhere, in any family, given a specific set of circumstances.

At the present state of the medical art, there is no cure for mental retardation, once the misfortune has made itself known. But with proper treatment and loving care the vast majority of those afflicted can be helped; can lead useful, meaningful lives within their limitations.

Medical experience now indicates that only one in 30 mentally retarded persons is so severely afflicted as to require lifelong institutional care. Twenty-five out of 30, under the guidance of skilled, patient and understanding teachers, can be brought to a level of education and training at which they can be self-supporting, and have the self-satisfaction of achievement, in simple occupations. The remaining four of the statistically significant 30 are trainable, can reach a fair degree of self care and become partially self supporting in simple work.

Provision of the type of treatment and training recognized as essential in the battle against mental retardation now constitutes the major effort of the Canadian Association for Retarded Children, which concerns itself with the special needs of 600,000 sorely afflicted fellow citizens.

"A good time by all" —

MUCH TIME and guesswork could be saved if group secretaries, or press correspondents, would give a little care to reports they send for publication. Periodically we list, in this column, hints for the guidance of those whose job is to report the doings of their club or organization; and with newcomers elected to this role in the fall re-opening season, it is timely now to repeat these hints. . .

— Do not write "notes". It is easier for the writer to compose complete sentences, than it is for the editor to fill in the blanks. Every unnecessary addition on your "copy" makes the text less legible to the typesetter, and more subject to errors.

— Do not write in the first person. A news report is objective, and should be written in the third person. "We did this, and we did that," is for informal minutes and records. (When submitted to a newspaper, it's for the birds.)

— Be precise about names. All names should include a "handle" or two initials. For a married woman, Mrs. John Jones or Mrs. J. J. Jones is correct. Do not use Mrs. Betty Jones; this is a common practice but is socially incorrect.

— Make it brief, send it promptly. Finally, sign your report, date it, and send it to the paper as soon as possible. Reports received near press time, Tuesday, stand an excellent chance of being omitted.

School writers will be blossoming out as the winter sports get into swing. It would be appreciated if parents and teachers would inform young reporters on the above suggestions.

It brings joy to ye editor to receive reports which need no editing; but alas, these are few and far between. And we appreciate the one or two who, new to the job, have phoned to acquaint themselves with our requirements.

A town without taxes

SPURRED by the frequent complaints about taxes, one of our fellow editors recently took a flight into fancy and came to the conclusion his town really didn't need taxes. The citizens could make it a "do it yourself" community, and claim something really unique in gregarious living. This is the way he figured it out:

"Of course, without taxes there are a few things we would have to do for ourselves", he observed, at the outset.

"Roads and sidewalks are a good example. We wouldn't have to worry about whether or not Council paid any attention to our complaints about the condition of the roads and sidewalks. If the road was bad outside our home then we could order a load of stone chips and a few barrels of asphalt, get out the garden roller and do the repair work ourselves. Or, IF we had co-operative neighbors then we could arrange to share the work for the whole block. Of course, if anyone in the block was unco-operative we would have to leave the holes in front of his house unfilled and there would be some streets, where the residents didn't care, that we would want to avoid. Citizens could shovel the snow off the streets and save a lot of money that way, too.

"Police work would not be a problem because there are about 1,100 homes in the town and if each home supplied a man for an eight-hour shift once a year then we would have 24-hour police protection. We wouldn't need a cruiser because each man would have to supply his own car and gas. The man on duty could always take home his prisoners and then we wouldn't need cells.

"Fire protection would be simple — as long as we had friendly neighbors to form a bucket brigade.

"Street lights would not be a problem because we could each put a light outside our homes and let it burn all night.

"We wouldn't need garbage disposal service. We could each build an incinerator in the backyard and burn it before going to work in the morning or, perhaps, save it until the neighbors were holding a backyard cook-out.

"Even education wouldn't need to be a problem. Classes have anywhere from 25 to 40 students and the parents could divide the teacher's salary between them. $200 to $300 a year per pupil should handle the salary and classes could be held in different homes."

— Sometime before the first light of Monday morning dawned, our friend gave up his fanciful dreaming and decided that a "do it yourself" community would be not too practical. He never did seem to get all the odd jobs done, without taking on these added duties. "Guess we had better stop talking about it and, in the future, just pay our taxes. Seems to us that it is the cheapest and the easiest way after all", he concluded.

The hard-to-please sex

THE CANADIAN Medical Association Journal has a letter from Dr. R. M. Lattey of Vernon, B.C., about women who are unhappy with their lives as wives and mothers. "They become frustrated and bored. They have the feeling that life is passing them by and they are doing nothing worthwhile," says this lament, in effect.

The Toronto newspaper which reprinted Dr. Lattey's observations had in its same issue a letter from a single woman of 32 — "I am fed up with my way of life. I have no real purpose. . . I have this terrible feeling of being important to no one".

Delving into this present-day problem — the bored, frustrated housewife, pacing the kitchen; the bored, frustrated spinster pacing the office — The Financial Post comments that a social scientist might come up with the conclusion that women are not exactly easy to please.

COMMERCIAL PRINTING — THE WATCHMAN PRESS

The Lachute Watchman and Ottawa Valley Advocate

— Established 1877 —

SUBSCRIPTION RATE PER YEAR: CANADA, $3.00, U.S.A., $4.00, OVERSEAS, $4.00

MEMBER OF CANADIAN WEEKLY NEWSPAPERS ASSOCIATION

(Authorized as Second-Class Mail, Post Office Department, Ottawa).

PUBLISHED AT LACHUTE, QUE., EVERY WEDNESDAY, BY GILES PUBLISHING HOUSE LTD.

QUEBEC DIVISION CWNA

CWNA

MEMBER AUDIT BUREAU OF CIRCULATIONS



OVER THE YEARS *With Lachute Watchman*

25 YEARS AGO

November, 1939 —

Fifty strategic schools will be established across Canada in the Empire Air Training scheme, ultimately to cope with 25,000 airmen a year.

We commence this week a feature, "Mainly About Montreal", by Leslie G. Powell, formerly of Ste. Agathe and editor of the "Laurentian Commentator".

At the Lachute W.I. meeting, the ladies heard a debate between two High School teams on the topic, "Resolved that Canadian immigration be limited to people from the British Isles." The debaters were Beryl Underhill, Mabel Hadley and Lorna Giles versus Ruth Armstrong, Audrey McOuat and Margaret McKiddie.

Georges E. Dansereau, M.P.P. for Argenteuil, has been appointed Minister Without Portfolio in the Godbout cabinet.

Principal C. L. Hall gave some new and sparkling sidelights on Education, addressing his fellow members at the 100 Club.

A storefront in the Giles Block presented a life-size Canadian Highlander in uniform, surrounded by poppy wreaths, in aid of the poppy campaign.

50 YEARS AGO

November, 1914 —

A tragedy occurred at Dunany when the home of Robert Copeland was burned to the ground, and with it, his two little boys, aged four and eight.

Thirteen-year-old Lucien Maisonneuve of St. Philippe was killed when dragged by a runaway colt which he was leading.

The general depression is now being felt in town. For some time past, the O. B. Lafleur furniture factory has been running on short time from 8 to 5 daily, and now the moulding room of T. McOuat has been temporarily shut down.

Mr. Ben Rogers of Hill Head grew a turnip weighing 17½ lbs. — which he attributes to phosphate sold to him by Mr. Cottingham.

85 YEARS AGO

November, 1879 —

The union revival services held in the church at East Settlement have now concluded. Rev. Messrs. Mackie and Robison were assisted by the Rev. Messrs. Smith, of North Gore, and McKechnie, of Brownsburg.

The curse of the Provincial Assembly seems to be that men go there for private or local ends alone, and can be bought and sold like sheep. — The Montreal Witness.

Mr. Alex McGibbon is paying the highest cash price for hides. (Advt.)

The Episcopalians are preparing to build a new church in the centre of this village.

Things 'n Stuff

By Walter Henry Jackson

ESCAPE FROM WINTER

The countryside is bleak
and dreary.
The cityside is dreak and bleary
The clouds are full of snow.
The trees are stark
on the horizon,
Each with the other sympathizin'
— I too am full of woe.
Their foliage has vanished,
mostly,
Their naked limbs stand blank
and ghostly
Against a somber sky.
The birds have made
a wise decision
To leave this land for
fields Elysian,
— I feel I'm going to cry.

* * *

Perhaps some day
a great inventor
Whose brain is very much
off-centre
Will rescue all mankind
In Northern latitudes abiding
By putting them away in hiding.
Here's what he'd have in mind. . .
Some sort of human filing-system
(I'd even offer to assist him
And give him sound advice
On his suspended animation
Without the slightest hesitation)
Of folks detesting ice,
Or snow with cold and Arctic
breezes
That penetrate one's wool
chemises
And freeze one's marrow-bones,
And, then, when Springtime
started perking
His antidote would get to working
And wake up all the drones
Who then would cease
their hibernating
And act like chickens incubating
To gambol on the green
And squeal with glee
among the bowers
Or rhodo-det-me-nots and flowers
That make the vernal scene.

* * *

Of course, I could go in for skiing
Were I a normal human being —
(Which I confess I'm not).
I spend the gloomy winter hating
Tobogganing and figure-skating
And all that kind of rot.
Were I to drink carbolic acid,
Serene I'd be, and very placid
From Michaelmas to Lent.
Then when Spring came — NO!
On reflection that plan
would have
One strong objection —
It's too damned permanent!

Be seein' ya!

— Uncle Walt

THIS WEEK AND NEXT

by Ray Argyle



Dief's Popularity Is Flagging

Faced with rebellion within his party and rejection at the polls in two recent federal by-elections, Conservative party leader John Diefenbaker now appears to be fighting his last parliamentary battle.

The signs are there for all but the most partisan and loyal of Mr. Diefenbaker's followers.

The core of the dilemma now faced by Mr. Diefenbaker and the Conservatives is the flag debate.

Several events last week pointed the way to Mr. Diefenbaker's ultimate retirement as Opposition party leader.

First, the split between the Quebec and English Canadian wings of the party. Leon Balcer, MP for Three Rivers and Mr. Diefenbaker's deputy in that province, publicly declared for the maple leaf flag and announced his Quebec bloc in the Tory ranks would support the flag committee report.

Mr. Diefenbaker's assault on Prime Minister Pearson's "co-operative federalism" ran into another setback when former justice minister Davie Fulton repudiated his chief's attack on the Liberal government's plan to revise the British North America act.

The plan, said Mr. Fulton, was no different from the one he authored in 1961 for the then Tory government. This was a direct slap in the face to Mr. Diefenbaker, who has been charging the government with "Balkanizing" Canada by its plan to repatriate the Canadian constitution.

Then came the by-elections of Waterloo South in Ontario where the NDP won a long-time Conservative seat, and Westmoreland in New Brunswick where the Liberals easily retained their seat.

And finally, the Vancouver man who in 1958 coined the "Follow John" slogan declared that Mr. Diefenbaker has to go!

It is the flag issue, however, that has aroused most opposition to Mr. Diefenbaker's leadership.

The Conservative party's position, as put forth by Mr. Diefenbaker, has struck many Canadians as a denial of the basic fair play principle of majority rule.

The Conservative position has been to filibuster the debate by bringing in countless speakers and additional amendments, with the result of depriving members of Parliament of an opportunity of voting on the government's proposal.

The protracted debate has rightfully earned public contempt for such parliamentary shenanigans. This has been Mr. Diefenbaker's strategy — to get the public so fed up with the flag debate that it will eventually turn against the government which brought up the matter in the first place.

The strategy hasn't worked.

Because it is well known that a majority of MP's will vote in favor of a maple leaf flag if they ever get a chance to declare themselves, the sentiment is now running against the Conservative position. The latest opinion survey, for instance, shows fifty one per cent. in favor of the new flag compared to only 35 per cent. six months ago.

The latest signs are that Mr. Diefenbaker is softening his position on the debate and might finally allow the matter to be brought to a vote in the House of Commons.

Parliament, meanwhile, faces much urgent business. The government is moving as quickly as possible to enact the Canada Pension Plan, the Redistribution bill, new labor standards, and departmental spending estimates.

It remains obvious to parliamentary observers that Mr. Diefenbaker will not willingly resign his post. It is doubtful if even a party convention would be able to accomplish this, without the Conservatives first suffering another election setback.

Premiers Roblin of Manitoba, Stanfield of Nova Scotia and Robarts of Ontario would then be the three main contenders for the Conservative leadership.

Taken together, the signs point to a federal election in 1965.

Toronto Telegram News Service

BUSINESS CARDS

MAC E. WALKER
INSURANCE
Residence, Telephone LO 2-2536
Office Telephone LO 2-5474
Main Street — Lachute

JONES INSURANCE INC.
Chartered Insurance Brokers
103 Bethany Street Tel. LO 2-2426

LINTON ARMSTRONG
REAL ESTATE
Chartered Insurance Broker
723 Main Street Tel. LO 2-5005
LACHUTE

STANLEY W. RODGER
GENERAL INSURANCE
Representing:
Alliance Assurance Co. Ltd., of London, England.
Lachute, R.R. 2 Tel. LO 2-5883

GEORGES RAYMOND
PLUMBING — HEATING
OILBURNERS
Licensed Master Plumber
49 Bellingham LO 2-6012

SUGAR AND SPICE

by Bill Smiley



Speak French and Be Slapped!

Do you think those separatists in Quebec might shut up about the whole thing if all the rest of us learned to speak French fluently enough to give them a good cussing out in their native tongue?

If this is a solution, let's get cracking. But I don't think it can be accomplished under our present system of learning the language. We are getting a great many teachers of French these days who can actually speak the language. But the system prevents them from passing it along to others.

As a prominent educator said the other day, "We take kids from immigrant families who speak poor English. We teach them French badly, encourage them to forget their native tongue, whatever it is, and wind up with youngsters who are illiterate in three languages."

I know from experience. My mother had to go to a French-speaking school as a child. She learned the language with the ease all children have in grasping a tongue. All her life she could rattle it off like a habitant.

On the other hand, I studied French for five years in high school and four years in University. Nine years. Enough time, you'd think, to learn to speak French backwards. And that is exactly how I speak it.

Perhaps the worst feature of the teaching of French in this country is the false confidence it engenders after exposure to a few years of it. You can spiel off a couple of sentences without stumbling, and you begin to think you're a regular Maurice Chevalier.

I remember one time in Brussells. My young brother was with me. The only French he knew was crude, useless stuff like, "Bebe, je t'aime" and "Voulez-vous de bully-beef ou des nylons?"

In contrast, I had a solid grounding of high school French, and had been living on the continent for a couple of months, speaking the real thing.

So we met this young lady and her friend. She was belle, but her pal was beaucoup. This was my chance. In my impeccable Grade 12 French, I stepped up to the doll and informed her of her ravishing beauty, her ineffable form, and her distinguished intelligence. She listened courteously, turned to her friend, and shrugged hugely. My brother said, "Come on, babe", and away they marched arm in arm. I was left to follow with the fat one.

A similar experience caused me to forswear French for life. It occurred in Lille, France, soon after the city had been liberated from the Germans.

It happened in a night club. The locals were very happy about liberation and the troops were very happy about the locals. Everyone was dancing with the French girls, even their French boy friends were beaming.

I spotted a lulu, dark, charming, intelligent enough to appreciate the fact that I, almost alone among the invaders, spoke fluent French. As I approached the table, she smiled a welcome, and her escort, a handsome French lad, jumped up, grinned, and shook hands.

So, in my flawless French, I asked her for a dance. At least I'll swear that's what I asked her. She turned white and slapped my face. Her boy friend simultaneously turned red and tried to kick me in the groin.

I still don't know what I said to her, but I've never taken a chance since. On the rare occasions, nowadays, when I have enough money to eat in a place where the menu is in French, I study it carefully for ten minutes or so, then inform the waiter, in pure Canadian English, that I'll have the roast beef. There's always Rosbif.

The only solution is to teach our kids French when they're learning to speak English. That way, little boys will avoid having their faces slapped for no earthly reason. And little girls will learn to say "Non" and "Oui" and "Peut etre" in two languages.

PROFESSIONAL CARDS

LEGAULT & PAQUIN
BARRISTERS & ADVOCATES
Guy Legault, B.A., L.L.B. J.-C. Paquin, B.A., L.L.L.
597 Main Street LACHUTE Telephone LO 2-2484

Mtre. ROGER LAGARDE, Q.C.
Former Bell Telephone Office, Main Street, LACHUTE Telephone LO 2-6116
LAWYER & ATTORNEY

W. M. C. STEEVES, B.A., B.C.L.
LAWYER
189 Brownsburg Road Tel. LO 2-6529

VICTOR BARRE, Q.C.
LAWYER
Professional Building Tel. LO 2-6928
446 Main Street Lachute, Que.

FRANK S. BOYD, B.A., B.C.L.
LAWYER
491 Victoria Square Montreal, Que.
Phone: (Bus.) 866-4421 (Res.) 695-1016

VALOIS & VALOIS
NOTARIES
The late J. E. Valois The late Gaston Valois
Simon Valois, L.L.B. Richard Valois, LL.L.
Bethany Street LACHUTE Telephone LO 2-2451

JACQUES E. BEAUDOIN
NOTARY — NOTAIRE
Depositor of the late J. F. Lavigne's notarial papers.
Main Street LACHUTE Telephone LO 2-5614

NOEL CAMPEAU, B.A., LL.L.
NOTARY
554 Main Street LACHUTE Telephone LO 2-5445

B. MASSICOTTE
O.D., B.A., L.Sc.O.
DOCTOR OF OPTOMETRY
Hours: 10-12 — 2-5 — 7-8
Thurs. Office Closed — Sat. 10-1.00
Mon., Wed., Fri. — 7-8 p.m.
Tel. LO 2-2888
554 MAIN ST., LACHUTE

A. R. MOORE
CHARTERED ACCOUNTANT
Lachute, Que.
48 Mountain View Tel. LO 2-6221

W. J. T. ADAMSON & CO.
CHARTERED ACCOUNTANTS
620 Cathcart Street MONTREAL Telephone 861-9778

ROLLAND A. MORIN
CHARTERED ACCOUNTANT — COMPTABLE AGREE
Above Beaton's Pharmacy, Main Street, LACHUTE Telephone LO 2-4161

QUEBEC LAND SURVEYOR & FOREST ENGINEER
J.-Arthur Lafrance, B.A., Q.L.S., F.E., C.C.
356 Bedard Blvd. LACHUTE Telephone LO 2-6012

CUSHING, SMITH & CO.
4635 Sherbrooke St. W., Montreal 6
WE 3-6732 CHARTERED ACCOUNTANTS 552 Main Street Lachute
Lachute Office Manager — John P. Farrell, C.A. LO 2-6107

JACQUES M. HEBERT
P.O. Box 353, Lachute, Que.
Tel. LO 2-6398 CHARTERED ACCOUNTANT 3173 Lacombe, Apt. 3 Montreal, Que. Tel. 739-4336

JAN OZERS, P.Eng.
CONSULTING CIVIL ENGINEER
Construction Surveys — Estimates — Reports
Construction Supervision — Contract Disputes — Arbitration
Pointe au Chene, Que. Tel. Hawkesbury 632 3-2871

R. A. WHEATLEY, D.D.S., L.D.S., B.C.S. (Eng.)
DENTAL SURGEON
15 Main Street Tel. LE 7-3624 St. Andrews East, Que.



Hallmarks of the new season

A lean and lanky blouse, by Lady Dundee, to perfectly complement this season's silhouette in 100% Arnel crepe. The long tie and wrist-length cuffed sleeves are hallmarks of the new season.

Soil sampling pays dividends

By Walker Riley
("Country Notebook")

Someone has worked it out that the time spent taking soil samples is worth $16 an hour. That's good wages. Maybe it's an exaggeration but I don't think so. I can well believe that a November afternoon spent walking the fields with a pail and a shovel could result in an increased farm income of $500 or $1,000 next year.

How? In three ways. First, a soil report might keep you from using fertilizer you don't need. For fields which have been well looked after, it is quite common to get back a report saying, "No fertilizer needed this year."

Second, it might keep you from using the wrong fertilizer. For example, a general recommendation for fertilizer on a hay field is 300 lbs. 0-20-20. But the soil analysis may show that your farm happens to be naturally high in potash, and therefore that 0-20-10 would be equally effective. There is a saving of two or three dollars an acre.

Finally, and most important, a soil test is the first step in fertilizing for profitably high yields. An extra five tons per acre corn silage is worth at least $30. And an extra 3,000 lbs. milk from an acre of pasture is $90 or more.

For first-timers, here are the one-two-three steps of soil testing. First get a supply of soil boxes from your agronome, agricultural college, or fertilizer dealer.

Then, taking a clean pail, a spade and a turnip knife, systematically sample the field. Cut out with the spade a wedge of soil and discard. Then take a one-inch slice to plough depth and trim off the edges with the knife. Put the core in the pail, add to it ten or twenty more samples if it is a ten-acre field. Mix well, fill the soil box from it, and number it. That's all there is to it.

Avoid places that are very different from the rest of the field — wet holes, old fence rows and so on. But if a field has two distinct soil types, for example, clay at one end and sandy loam at the other, better make two samples. If you can borrow a sampling tube, the work is much easier.

Fill out the questionnaire and send it along with the sample to the Provincial Soils Laboratory at La Pocatiere, or to your fertilizer agent. At the present time, Macdonald College does not test soil. The report will come back in a few weeks time with the requirements for lime, phosphorous and potash and a recommediation for your crop.

Fall is a good time to do the soil testing. It gives you time to get the report back, time to order the fertilizer and take advantage of winter discounts, and time to make plans for spring. But don't forget which field sample number one came from.

Provincial Bank resources over ½-billion dollars

The Provincial Bank of Canada has recently completed an important stage of its development. During its year ended October 31, 1964, assets have passed the half-billion mark: a record level of $506.9 millions was reached at year-end. This compares with total assets of $487.2 millions last year and represents an increase of $19.7 millions.

This growth in resources is mainly due to an addition of $18.3 millions in clients' deposits, which now total $475.9 millions.

Hence, it was possible for the Bank to extend its participation in the current economic expansion. Total loans other than call loans have climbed to $288.8 millions, an increase of $24.4 millions, or 9.2%, during the year.

Total investments of $129.9 millions and call loans of $20.4 millions compare with $136.0 millions and $17.3 millions respectively as of October 31, 1963. Cash reserves amount to $77.7 millions, establishing a liquidity ratio of 16.4% of total Canadian deposits.

Net profits after taxes for the year, at $2,140,312, are up 7.8% — equivalent to $2.38 per share, compared with $2.21 in 1963. Shareholders' equity now stands at $26.4 millions, after a transfer of $700,000 from undivided profits to rest account.

An amount of $1,485,000 was appropriated for dividends, at the rate of $1.65 per share, compared to $1.525 per share in 1963.

The annual general meeting of shareholders will be held at the Queen Elizabeth Hotel, Montreal, on December 9.

Tact: Changing the subject without changing your mind.

"ARGENTEUIL OUTDOORS"

By BOB ATCHISON

(Continued from page 2)

bush recently. Heading into the woods around Dunany, they came out near Dalesville. I don't know any details, but I'll bet they lacked a compass, otherwise they would not have been that far off the track. I'll bet they were tired too; the Blueberry Marsh is no picnic to get through, and that's the way they went. — A compass next time, for sure!

It's so easy to get thrown off the track when in the bush, especially if the weather is dull, with no wind or sun. This is one of the reasons for a good compass and a little something to eat. I don't think this ever comes amiss, especially when you have worked through hard-going bushland for a few hours. It's queer to see some of the supposedly good woodsmen who come into this area. I talked to one the other week-end from Montreal, who stated he never needed or used a compass; he had been hunting for years and had never been lost — always knew just where he was. I suggested that a person who never used a compass in strange woodlands was either a fool or nuts. . . Incidentally, the type of hunting he engaged in would probably be more suited to the surroundings of a hotel. He may get lost hopping from table to table, but at least he'll have lots of company.

* * *

In talking with some of the boys about shotguns, it was recalled that this country was flooded with 410-gauge guns from Spain some time ago. Very flashy, with plenty of color on them, and (in a couple of examples I've seen) some very poor engraving. These sell at $25 to $35 for a double gun. Anyone knowing anything at all about firearms would not be seen drunk with this type of junk — and believe me, that's all it is. I'm surprised at the authorities allowing these things to be sold. I would presume they are made for Spanish ammunition; how good or bad that is, I don't know, but I sure wouldn't want to fire off any of our ammunition of good Canadian manufacture. I'm not condemning all Spanish guns, far from it; some of them are really wonderful, but these do not sell in the same low price bracket. For that matter nothing sells cheap in the gun line, if you wish to have a firearm worth while.

Commercial Printing – The Watchman Press

Province of Quebec — County of Argenteuil

PUBLIC NOTICE

Public notice is given that a meeting of the members of the

COUNTY OF ARGENTEUIL AGRICULTURAL SOCIETY

will be held at the Court House, in the Municipality of Lachute, on the 2nd day of the month of December, 1964, at 2 o'clock in the afternoon, for the purpose of electing directors to form the Board of Directors of that Society.

Dated at Lachute, 18th day of November, 1964.

— NORMAN MacGEORGE, President
KENNETH P. RILEY, Sec.-treas.

N25.2c

IGA

MONARCH
VEGETABLE OIL
128-oz. tin
1.59

CLARK FANCY
TOMATO JUICE
48-oz. tins
3 for 79c

CHASE & SANBORN
INSTANT COFFEE
"I Give Away" Bonus Brand
6-oz. jar
99c

SPECIAL PACK
KING SIZE FAB
pkg.
99c

LIBBY FANCY
KERNEL CORN
14-oz. tins
2 for 29c

CHOCOLATE JELLY MALLOWS
DAVID BISCUITS
pkgs. of 20 biscuits
3 for $1

LOWNEY'S CANDY
- O'Henry Family Pack
- 5c Assorted Pack
- Cherry Blossom Pack
- Glosette Peanuts
- Glossette Raisins

2 pkgs. 69c

SOLO WHITE
MARGARINE
1-lb. pkgs.
4 for $1

IMPORTED
LAMB SALE

LEG OF LAMB
WHOLE OR BUTT PORTION
45c lb

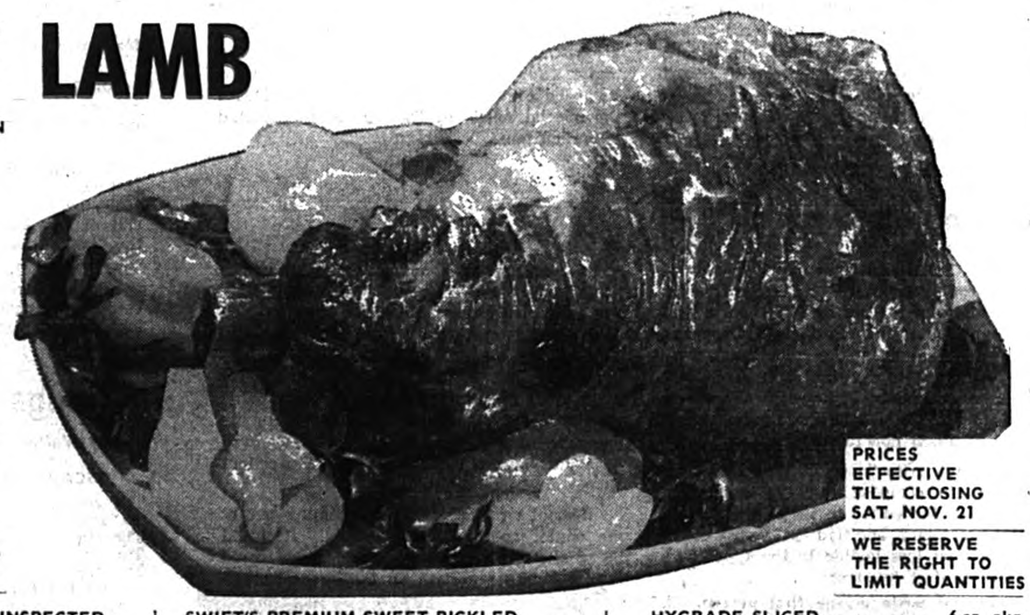

LAMB COMBINATION ROAST CHOPS STEW **19c lb**

LEAN RIB LOIN OR SHOULDER LAMB CHOPS **45c lb**

PRICES EFFECTIVE TILL CLOSING SAT. NOV. 21

WE RESERVE THE RIGHT TO LIMIT QUANTITIES

TABLERITE GOVERNMENT INSPECTED
Short Cut Chef Style
Prime Rib Roast lb. 69c

MEATY
Short Ribs of Beef lb. 29c

SWIFT'S PREMIUM SWEET PICKLED
Cryovac ½'s
COTTAGE ROLLS 49c

FRESH SLICED
PORK LIVER lb. 29c

HYGRADE SLICED 6-oz. pkg.
COOKED MEATS lb. 25c
- Macaroni & Cheese
- Pickle & Pimento
- Mock Chicken
- Luncheon Pork Loaf

HYGRADE 1-lb. cello pkg.
WIENERS 49c

BANANAS
GOLDEN YELLOW FIRM RIPE **12c lb**

CALIFORNIA NO. 1
Almeria Green Grapes 25c lb

OCEAN SPRAY 1-lb. pkg.
FRESH CRANBERRIES 29c

CAN. FANCY RED McINTOSH APPLES bag 3 lbs. 39c

CAN. FANCY RED DELICIOUS APPLES bag 3 lbs. 45c

IMPORTED FRESH GREEN ONIONS 3 bunches 29c

ONT. NO. 1 MARSH WASHED CARROTS bag 5 lbs. 29c

ONT. NO. 1 YELLOW COOKING ONIONS bag 10 lbs. 69c

FLOWER DEPT. SPECIAL 6" POTTED MUMS ea. 1.99

BAKERY SPECIALS
SHIRLEY GAY 24-oz. pie **APPLE PIE 37c**
WESTON'S OLD MILL pkg. of 6 **PECAN TWIRL 39c**
WALKER'S 15-oz. pkg. **DATE 'N NUT CAKE 59c**
SHIRLEY GAY pkg. of 12 **PLAIN DONUTS 29c**

FROZEN FOODS
HIGHLINER COD 24-oz. pkg. **FISH and CHIPS 59c**
BLUE WATER 8-oz. pkg. **FISH FRIES 45c**
HONEY DEW 64-oz. tin **ORANGE DRINK 29c**
YORK FANCY 15-oz. pkg. **RASPBERRIES 39c**
FARMHOUSE 15-oz. cake **ORANGE CAKE 59c**

SIMONIZ VISTA 32-oz. size **FLOOR CLEANER 1.09**
FLORAL, PINE, SPICE, LAVENDER, LILAC 7-oz. aerosol tin **FLORIENT 79c**
SPECIAL PACK
DAINTY **SHORT GRAIN RICE 2 lb. pkg. 33c**
NABISCO 18-oz. pkg. **SHREDDIES 39c**
SUNLIGHT LIQUID 33-oz. size **DETERGENT 69c**

QUICK OR INSTANT pkg. **ROBIN HOOD OATS 5 lbs. 59c**
INSTANT 4-oz. jar **BOVRIL CORDIAL 49c**
LIQUID — NEW AT IGA 15-oz. bottle **PINE-SOL CLEANER 69c**
COPPER-GLO . . . NEW AT IGA — SPECIAL PACK 10-oz. **COPPER CLEANER 43c**
ALUMI-GLO SPECIAL PACK 10-oz. **METAL CLEANER 43c**

COLGATE LARGE SIZE GIANT SIZE **TOOTHPASTE 29c 49c**
DAD'S 10-oz. pkgs. **SHORTCAKE COOKIES 3 for $1**
CHICKEN NOODLE or CHICKEN ALPHABET **LYONS' SOUPS 3 pkgs. 25c**
TOP VALU 16-oz. jar **TABLE SYRUP 29c**
STRAWBERRY or RASPBERRY 24-oz. jar **RIDEAU JAMS 49c**

50 EXTRA FREE	150 EXTRA FREE	150 EXTRA FREE	100 EXTRA FREE	75 EXTRA FREE	50 EXTRA FREE	25 EXTRA FREE	100 EXTRA FREE	100 EXTRA FREE	100 EXTRA FREE
Gold Bond Stamps with the purchase of every 1-lb. pkg. Tablerite Sliced Side RINDLESS BACON AT REG. PRICE	Gold Bond Stamps with the purchase of every special pack INSTANTINE TABLETS Bottle of 100 1.29	Gold Bond Stamps with the purchase of every GILLETTE Stainless Steel BLADES pkg. of 10 1.45	Gold Bond Stamps with the purchase of every VICK'S COUGH SYRUP 75c	Gold Bond Stamps with the purchase of every NESTLE SPRAZE Firm 6-oz. 69c	Gold Bond Stamps with the purchase of every ROWNTREE'S SMARTIES 10-oz. pkg. 59c	Gold Bond Stamps with the purchase of every VAN KIRK NUT MILK BAR 16-oz. 59c	Gold Bond Stamps with the purchase of every BAN ROLL-ON DEODORANT 1-oz. size 89c	Gold Bond Stamps with the purchase of every ROGUE LATHER SHAVE CREAM 4.5-oz. tube 99c	Gold Bond Stamps with the purchase of every ROGUE AFTER SHAVE LOTION 4-oz. 1.25

QUEBEC LIQUOR BOARD
NOTICE

Notice is hereby given, that an application for the issue of a permit has been made by the following person:

NAME	ADDRESS	CATEGORY
ROY, Agapit	Route 31 Dalesville	Inn, restaurant and tavern

Any person who desires to raise any objections he may have to the issue of these permits must notify the Quebec Liquor Board within fifteen days from the publication of the notice.

Any objection must be made, in writing, by registered mail, addressed to:

QUEBEC LIQUOR BOARD
CLERK OFFICE
P.O. BOX 1058, PLACE D'ARMES,
MONTREAL, P.Q.

MANUFACTURES LTÉE.
LaSalle
FACTORIES LTD.

You don't have to worry about price
WHEN YOU SHOP AT LA SALLE!

FASHION
COATS OF DISTINCTION
At Huge Savings

Delectable coats in Paris-influenced silhouettes with new furrier treatment of collars. Single and double breasted models with smart yoke, sleeve and collar styling. Choose from slim, sweeping full, curvy shaped silhouettes in a wide selection of fine fabrics such as sculptured ottomans, tree-bark imported wools, failles, worsteds, bouclés, loop and tear drop designs and diagonal stripe tweeds, also included genuine Borg pile fabric coats. Your choice in black and fashion colors. Sizes: 7 to 15, 6 to 16, 10 to 18, 18½ to 24½.



42.88



28.88

SATISFACTION GUARANTEED OR MONEY REFUNDED



22.88

22.88

22.88

EASY TERMS IF DESIRED



3-PIECE SUIT DRESS
IN PASTEL DIAGONAL WOOL

14.88

Sleeveless double breasted vest with military dash. Matching sheath skirt and co-ordinated long sleeve, turtle neck, 100% acetate blouse. Colors: Pink, Blue or Mint. Sizes: 7 to 15.

DIAGONAL PASTEL WOOL
SOFT PETALED SHIFT

The collar is scalloped above a slim line stem-of-a-dress. The sleeve is three-quarter length. The seat is lined, the fabric: diagonal pastel wool, the colors: Pink, Blue or Mint. Sizes: 5 to 11.

12.88





19.88

Men's 38" DUFFLE COAT

Warmth without weight. Authentic duffle styling with separate hood, yoke front, toggle style wood and leather buttoning. Front zipper, fully quilt lined, solid wool blend fabric. Sizes: 34 to 44. Colors: Beige, dark grey, navy, black or loden.



GIRLS'
PULLOVER AND CARDIGAN SET

A 2-piece set consisting of long sleeve fire red, turtle neck pullover and sleeveless black Cardigan. The look is young and very lively. Sizes: 8 to 14. Made of fluffy Turbo-Orlon.

4.97

V-RROOM DUMP TRUCK
Thurs., Fri., Sat. only



Looks real, sounds real and works just like a real dump truck. Powerful battery operated motor rolls the big 4-wheeled V-RROOM dump truck. Goes forward, reverse, in circle and dumps.

Val. $19.95
11.69



V-RROOM SKIP LOADER

Sounds like a 4-wheeled real SKIP LOADER. Off-on switch for V-RROOM sound, control rod and shovel arms. The V-RROOM Skip Loader is big and powerful . . . the utmost exciting new action toy ever seen.



Val. $19.95
11.69
Thurs., Fri., Sat. only

V-RROOM Hot-Rodder ENGINE
Thurs., Fri., Sat. only

Makes your bicycle look and sound like a real motorcycle. Key unlocks motor. Fits on any bicycle or tricycle.

Val. $8.95
5.44

10 DISCOUNT DEPARTMENT STORES TO SERVE YOU BETTER

MANUFACTURES LTEE.
LaSalle
FACTORIES LTD.

255 Chatham Street Next to "IGA" FOODLINER

Monday, Tuesday, Thursday, Saturday, 9 a.m. to 6 p.m.
Wednesday: 9 a.m. to NOON – Friday: 9 a.m. to 10 p.m.

PIONEERS IN DISCOUNT DEPT. STORE SELLING IN CANADA



For Parents Only ...

A Weekly Feature of Helpful Hints on Child Training.

(Copyright)

Puppets a Creative Hobby

— By NANCY CLEAVER —

Play with puppets combines enthusiasm of children for handcraft and their interest in dramatics. It is one of the most creative and absorbing of activities. Why not encourage your son or daughter to give it a trial as a hobby?

Puppet means "doll"- and puppets can be very simple or quite elaborate. Part of the fun is when a boy or girl makes his own puppet, and then learns to move it and speak its lines.

A child is helped in his emotional growth by being able to identify himself with a puppet. His puppet can be made to do things which he would hesitate to do for fear of ridicule or failure. The shy, the anxious or frightened child makes his puppet overcome obstacles, and indirectly he reinforces his own courage.

For a very young child, simple fingerette puppets may be made to fit onto the first and second fingers. A tiny tot loves to do finger plays to nursery rhymes.

A more ambitious puppet is a little upright doll which becomes a finger puppet when it is fastened at the back with an elastic band to the first two fingers.

The doll's front appears to the audience. The hand at the back is kept out of sight. A child can cause a finger puppet to run and walk and jump. To make the puppet's appearance more lifelike, the arms and legs are usually fastened to the body loosely with a string.

A puppet figure is not large, usually a foot tall or smaller. Sometimes a puppet figure is placed on a stick, and it is moved by a child below the level of the stage. This is the easiest way for younger school age children to manipulate puppets.

The adolescent likes the challenge of marionettes, operated by hidden directors who work the strings attached to a puppet board, to as many places on the puppet as may be desired (the head, elbows, knees, hands, feet and back).

The head of a hand puppet may be a piece of cloth, or a ball or a small paper bag, a piece of crepe paper, or even a potato with a face marked on it. A puppet can be clothed in a scrap of cloth or have a little coat and hat or a dress and bonnet. The child uses his fingers as the arms and hands of the puppet.

The older boy or girl who likes handcraft will take pride in moulding a puppet's head from papier-maché (strips of damp newspaper pulp mixed with wall-paper paste) around a central cardboard cylinder. When dry this can be modeled, using a kitchen paring knife as a tool. A slow oven will hasten the drying process.

White undercoat paint mixed with crimson oil paint produces a satisfactory flesh tint. Hair can be glued on or painted on.

A puppet stage may be made from a large box with the front and top (or bottom if necessary) cut away. The operators or children who move the puppets are hidden behind a screen or curtain. Often they sit or kneel on a chair. A piece of cloth thrown over the back of the chair will conceal the operator.

Each puppet's voice should be different. The boy or girl who makes a puppet naturally wants to be the operator. A child should be encouraged during a rehearsal to put expression into the speeches but also to speak clearly and distinctly.

An informal play where the children choose to have their puppets take the parts of well-known story-book characters, and where they make up the speeches themselves is most satisfactory.

There may be a teacher or someone in your community who is a puppet enthusiast. Ask the librarian at the public library for books on this subject. Your child could not choose a more fascinating hobby.

Scotch Eggs for a party snack

Hard-boiled eggs warmly wrapped in a delicious sausage meat coat and served piping hot — what better way to keep out the chill winter winds! Scotch Eggs, made to a traditional British recipe, are so quick and easy to prepare. As a special touch, for parties or television snacks, they may be served in halves on croutons along with a few anchovies in oil.

To make five servings, hard cook five eggs, then chill them in cold water and shell. Preheat oven to 400 deg. F. (hot). Combine one pound of sausage meat or sausages pressed from their casings with one cup of coarse soft bread crumbs; divide the mixture into five equal portions. Wrap one portion around each hard-cooked egg.

Beat a fresh egg and one tablespoon of cold water. Dip the meat-wrapped eggs into ½ cup fine dry bread crumbs, then into the beaten egg and water. Finally dip them once again in the bread crumbs and arrange in a greased shallow baking dish. Bake 25 to 30 minutes, turning once, until the meat is well cooked and the coating golden brown.

Traditionally Scotch Eggs should be deep-fried. Instead of baking them as we have done in this recipe, they may be cooked in deep fat, heated to 360 deg. F.



Call your licensed Plumbing & Mechanical Contractor who sells, installs and guarantees

R. McARTHUR & SON LTD.

Plumbing & Heating

LO 2-5535 Lachute

wonder QUESTIONS

ANSWERED BY THE RESEARCH SERVICE OF THE BOOK OF KNOWLEDGE

Why Are We Like Our Parents?

In the Bible we read that God said: "Let the earth bring forth the living creature **after his kind**" — a statement of the law that offspring shall be like their parents. This is true in both animal and vegetable kingdoms.

Let us see how flowers reproduce their kind. Before a flower will produce seed it has to be fertilized or sprinkled with pollen. Pollen is made up of very tiny grains, which we may call the male germs of life.

Deep down in the flower is another tiny structure, which we may call the female germ of life and it can be compared to an egg. When a grain of pollen reaches this very simple egg it unites with it. The result of this union of male and female germs is that the egg grows and in course of time it produces seed. In this seed are all the mysterious possibilities and powers of life. The seed is really the resting stage of a young plant and when it is sown and fed by the soil it grows into a plant, which in its turn produces flowers and the whole process of reproduction is repeated from generation to generation.

Exactly the same is true of men and women. Two tiny germs of life, one male and one female, unite to form a single cell. This divides and subdivides in a marvelously intricate, yet orderly, way, becoming the child, which grows up into the man or woman resembling the parents in many ways. A portion of this new individual, namely the germ cells, is again set aside to carry on the race.

only by the slender thread of the only by the slender threat of the germ cells. Into these tiny specks of protoplasm is packed the whole complicated machinery of heredity.

Through all the ages men have wondered about the mysteries of heredity, but it was only toward the end of the last century that a beginning was made in understanding them. The modern science of heredity, called genetics (from the Greek Latin root **gen** which has to do with birth, race and creation) — really dates from the 20th century.

NO REPERCUSSION

One good thing about silence is that it can't be repeated.

Texstyles



Madeleine Levasseur

If you are shopping for upholstered furniture this fall, you'll be amazed at the variety of styles available in Canada — styles from the past and the present, improved with modern engineering, and covered in fabrics that may be classic in design but are up-to-the-minute in performance.

Because shopping for upholstered furniture is not an everyday affair, homemakers find themselves confronted with a complexity of fabric patterns, colors, types and textures often with qualities as "unseen" as the inner construction of the furniture.

Your choice of style and color need not be limited today because hard wear and easy care are not confined to fabrics of dark tones or simple patterns.

There is no single factor for judging fabric durability. Quality is the balance of many factors in the construction of any fabric whether it is made of natural fibres such as cotton, wool, linen or one of the multiplying family of man-made fibres, or blends of two or more different ones woven together to achieve specific qualities.

Whatever the fibres used in upholstery fabrics, the tightness of the weave is the best general guide to quality. The tighter the weave, the better the all-round performance of the fabric. Upholstery fabrics on the market are about 80 per cent made in Canada.

Broadly speaking the huge variety of all upholstery fabrics falls into two main categories — pile fabrics and flat fabrics. Pile fabrics have a raised surface formed by small loops which stand up densely on the face of the material. The loops may be cut or uncut to form one of the three basic types of pile fabrics; frieze, velvet or plush. Sometimes combinations of cut and uncut loops are used to create patterns.

Flat fabrics simply means fabrics without pile. They may have plenty of surface interest however, through variations in weaving, patterns and yarns. Again there are three basic types — plains, jacquards and novelties. Plains achieve textures like rep, homespun and basket cloth. Jacquards have the pattern woven right into the fabric — such as brocades — and the term novelties covers a huge range of such textures as shantungs, tweeds and boucles.

Most upholstery fabrics are given special finishes now to make the surface shed soil and water. Sometimes the finish represents an additional charge for the consumer so it is well to remember that such finishes may be superfluous on fabrics made from smooth man-made fibres like nylon and Terylene, which are less absorbent, and naturally soil resistant.

Styling and color trends have begun to swing in a more individual and colorful direction. The long popular run of the neutral brown and beige family in Canadian homes is partially explained by the advent of television. This changed the character of the family living room from a parlor to a family room and hence the big demand for tough wearing, neutral colored pieces. Now there is a swing to more elegance and richness, but with the same durability.

ELEGANT END FOR LEFTOVER MEAT



Since this is the season for entertaining, it also is the time for meals such as Ham Slices Benedict. Leftover ham slices on toast are topped with asparagus spears and creamy pimento hollandaise made with undiluted evaporated milk. The velvety smooth sauce is delicious and nutritious as well because undiluted evaporated milk has twice the vitamin D, protein and minerals of whole milk and now is fortified with vitamin C.

HAM SLICES BENEDICT

(MAKES 6 SERVINGS)

4 tablespoons butter
2 tablespoons flour
¼ teaspoon salt
⅛ teaspoon pepper
1 cup undiluted evaporated milk
2 egg yolks, slightly beaten
2 tablespoons lemon juice
2 tablespoons chopped pimiento
6 slices toast
6 slices cooked ham
Cooked asparagus spears
6 pimiento strips

Melt 2 tablespoons of the butter in saucepan over medium heat. Add flour, salt and pepper. Stir until smooth. Slowly add evaporated milk, stirring constantly until thickened. Remove from heat. Slowly stir small amount of the hot sauce into egg yolks. Blend egg yolk mixture into remaining sauce; continue cooking and stirring over medium heat until thickened. Stir in remaining butter, lemon juice and pimiento. Top each toast slice with ham, asparagus spears and pimiento hollandaise sauce. Garnish with pimiento strips.

A home hazard to young children

The diligent parent is always on guard to make certain that a small child does not put into his mouth anything which may be harmful. Danger, however, may come from the most unexpected sources. Many children have developed lead poisoning from biting on toys or furniture which have been painted with a lead base paint. Next time you buy paint to refinish the children's furniture ask your dealer to supply you with a paint which does not have a lead base. In the summer, old garden furniture should also be watched. If the paint is flaking off it may prove to be a dangerous attraction to the small child. A good scraping and repainting will quickly eliminate any problems.

* * *

Paint containing lead is not the only source of lead poisoning, however. The U.S. Federal Food and Drug Administration recently learned that a blue dinnerware being sold to tourists was glazed with a finish containing generous amounts of the heavy metal. In tests conducted by the FDA, it was discovered that about five ounces of boiling water, poured into one of the suspect cups and immediately emptied, could extract as much as 150 micrograms of lead. An acid food (stewed tomatoes or some fruit juices, for instance) could leach out much more.

WATCHMAN WANT ADS BRING RESULTS.

Teatime Topics



Specially Written for The Lachute Watchman

By Jean Sharp, Canadian Press Staff Writer

Six farm food cooking demonstrations will be held every day during the Royal Agricultural Winter Fair which opens in Toronto on November 13.

Special recipes have been cooked up to use Canadian food products representing six different produce associations.

To serve a Canadian dinner, try pork tenderloin with mushrooms, vegetable medley, Chantilly potatoes and cranberry sherbet or pink parfait pie.

Pork Tenderloin

Ingredients: eight 1-inch slices pork tenderloin (Frenched), salt, pepper, flour, 1 tablespoon salad oil, 1 medium onion sliced, 1 cup table cream, ½ lb. sliced mushrooms, 2 tablespoons lemon juice.

Roll pork pieces in seasoned flour. Sear on both sides in oil in electric frypan with the sliced onion. Turn heat to 150 degrees and add cream and mushrooms. Cover and simmer about 20 to 25 minutes until meat is cooked. Add lemon juice. Serves six to eight.

Vegetable Medley ingredients: 3 diced tomatoes, 1 small chopped onion, 1 tablespoon butter, 1 package (12 oz.) frozen lima beans, 1 can (14 oz.) kernel corn, 1 teaspoon of salt, ¼ teaspoon of pepper.

Sauté tomatoes and onions in butter about three minutes. Add vegetables, salt and pepper. Cover and simmer 15 minutes. Serves six.

Chantilly Potatoes consist of: 4 cups mashed potatoes, ¼ cup melted butter, ½ cup milk, salt, pepper, ½ cup heavy cream whipped, ½ cup shredded Canadian cheddar cheese.

Combine first five ingredients. Spoon lightly into baking dish. Cover with cream and cheese. Bake at 450 degrees, 10 to 15 minutes. Serves six.

Desserts

Blender Cranberry Sherbet ingredients: 2 cups raw cranberries, 1½ cups water, 1 envelope gelatine, ¼ cup boiling water, 1¼ cups sugar.

Cook cranberries in 1½ cups water until soft. Place gelatine and ¼ cup boiling water in blender bowl. Blend at high speed 40 seconds. Add cooked cranberries and sugar and blend 10 seconds. Pour into refrigerator tray. Freeze, stirring occasionally. Serves six.

Pink Parfait Pie ingredients: 1 package (12 oz.) frozen sliced strawberries, ¾ cup boiling water, 1 package (3 oz.) strawberry jelly powder, 1 small pint strawberry ice cream, 1 baked 9-inch pie shell, ½ cup whipping cream whipped.

Cut frozen strawberries into 16 chunks. Into electric blender bowl put boiling water and jelly powder. Blend 10 seconds or until dissolved. Add ice cream and half frozen strawberries and blend until smooth, about 20 seconds. Reserve remaining strawberries for topping. Chill filling mixture 5 to 10 minutes or until it mounds when spooned. Pile into crust and chill until firm, about three to four hours. Top with whipped cream and remaining strawberries. Serves six.

Education need for rural youth

Nearly two-thirds of farm young people questioned in an Illinois study during 1962-64 had no plans to go on to college, according to D. E. Lindstrom, University of Illinois. Of this group, only a very few felt equipped to enter the urban job market.

Lindstrom estimates that 80-90% of farm-reared youths must leave the farm, and inadequate preparation places them at a disadvantage in holding jobs, as compared to urban youths. The sociologist recommends that advanced work be made available to post-high school students to better prepare them for future occupations — manual, clerical, sales, crafts, service and trained skills.

BACKACHE

When kidneys fail to remove excess acids and wastes, backache—tired feeling—disturbed rest often may follow. Dodd's Kidney Pills stimulate kidneys to normal duty. You feel better, sleep better, work better. 80



THE MOST WONDERFUL GIFT FOR CHRISTMAS...

PHOTOGRAPHY FROM EVA ANDAI'S STUDIO

6 DIFFERENT POSTCARDS and an 8x10 SIZE PICTURE WITH A BEAUTIFUL SILVER OR GOLD FRAME

ALL FOR $15.00



N25.3c

MAKE YOUR APPOINTMENT NOW.

EVA ANDAI PHOTO

PORTRAITS — CHILDREN'S PHOTOGRAPHS OF DISTINCTION

386 Catherine St. LACHUTE Tél. LO 2-6648



For energetic youngsters there's nothing like MILK for all-round nutrition which the growing body needs!



Lowe Bros. Dairy D.

MAIN ST. LACHUTE



YOU ARE PERSONALLY INVITED TO OUR

Big Pre-Christmas Sale

SEE OUR MYSTERIOUS TREE AND OBTAIN TO 25% DISCOUNT

WE PAY CASH FOR TRADE-IN THEN SELL TO YOU ON TERMS

(Sales tax only required)

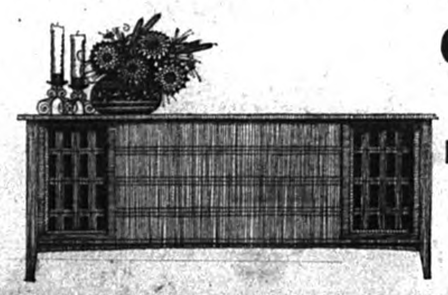

CLAIRTONE STEREO

Demonstration NOVEMBER 26-27-28

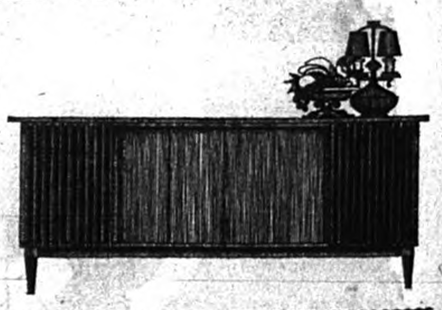

You are personally invited November 26-27-28 for presentations of the 1965 Clairtone Stereo and Televisions. This is also the occasion of our spectacular Pre-Christmas Sale. A specialist from Clairtone Company will be at the store to answer all questions and at the same time to give a demonstration. Refreshments will be served to all visitors.



Jean-Pierre Doré

ATTENTION

WE PAY CASH FOR TRADE-IN FURNITURE THEN SELL YOU ON TERMS IF YOU DESIRE.

ATTENTION

DON'T MISS OUR "MYSTERIOUS TREE". AFTER EACH PURCHASE, YOU CHOOSE AN ENVELOPE WHICH CONTAINS A DISCOUNT SLIP, UP TO 25%.

ATTENTION

A $100 PURCHASE CERTIFICATE WILL BE DRAWN ON DECEMBER 23. EACH VISIT TO OUR STORE, AND EVERY $10 PURCHASE, WILL GIVE YOU A CHANCE TO WIN.



J.-Roger Lamarche

SO — —, DO YOUR CHRISTMAS SHOPPING NOW!

J.-ROGER LAMARCHE Ltée

533 Main St., Lachute

Day: LO 2-2462 — Night: LO 2-5634 - LO2-6045

Country Notebook



By WALKER RILEY,
Macdonald College

This past week, I was lucky to be on an agricultural tour of the World's Fair site popping up in the middle of the St. Lawrence River. I came away with two strong impressions: first, it is a tremendously ambitious project, and, second, there will be a lot of wet paint around when Expo '67 opens its doors 28 months from now.

The building of the two islands in the river, and the new pier on the Montreal waterfront is just about complete. Now they are working on the new bridge and the subway which will connect to the city and to the south shore.

In between the two islands, the water has been dammed back and the river pumped dry. As our bus wallowed between mountains of fill, we were able to look 50 feet down into the subway trench cut into the bed of rock of the river bottom.

Gabriel Renaud, the agricultural co-ordinator, and his assistant, Mrs. Richards, brought us up to date on plans to present Canadian agriculture to the world. This industry will now occupy a nine-acre site on Mackay pier, and not, as first planned, have a place on the islands. The new location does offer the advantage of more room and railroad access for bringing in livestock exhibits.

A national advisory committee has been recently formed with 18 members from all branches of the agricultural industry. For instance, there is Jim Bentley, president of the Canadian Federation of Agriculture; Mr. MacLeod, a prominent beef farmer in New Brunswick; Dr. Steppler, president of the Agricultural Institute of Canada; Bill Watson, general-manager of the Royal Winter Fair.

The next step is to create an organization which will take the site, the plans, and the ideas and put them all together for a real show-piece of Canadian agriculture.

Mr. Renaud, just back from Europe, reports that the agricultural pavilions at Brussels and at Lucerne, Switzerland, were the crowd-stoppers at those exhibitions. In both cases, they were centred around living models of farms, research stations and processing plants. Breed organizations took turns in supplying their best for the displays. Children would stand an hour at a time watching baby chicks hatch in the incubators. Apples would blossom, grow and ripen in the demonstration orchard. The exhibits changed from day to day and season to season.

* * *

Systemic insecticides for warble grubs in the backs of cattle have been receiving a lot of publicity lately. I was asking Dr. Harold Gibbs about them.

Dr. Gibbs thinks that, for dairy herds, the old stand-by which we have used for years, Rotenone, is still the most practical and the safest. This is the brown powder which you mix with water and scrub into the back of the animal in March or April when the lumps have developed under the skin. This treatment may not help the animal much this year, but it will prevent an outbreak next summer of the miserable little fly which can stampede a herd with their tails over their back.

The new systemics are very effective, but they must be used with great caution. Because they may appear in the meat or milk, they are subject to strict regulation. And they could, under some conditions, sicken the animal.

A systemic insecticide is either poured on or sprayed on the animal to be absorbed through the skin, or mixed with the feed to be absorbed internally. It kills the larvae before they have had a chance to migrate to the back of the animal. Treatment is made between the end of the fly season and the last of November.

The use of systemic insecticides is practically limited, therefore, to beef cattle not being finished for market to yearling dairy animals. These materials also control lice. Co-Ral, Ronnel and Ruelene are three which have been registered for use in Canada.

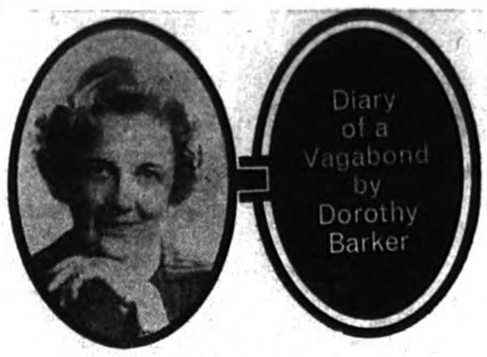

SOME FAIRY TALE!

It has been said that the growth of Corner Brook on the west coast of Newfoundland has all the aspects of a fairy tale. In forty years it grew from a village of 300 souls to the home of an industrial giant which puffs and throbs, chewing millions of logs into fibre for the manufacture of paper, while supplying most of the earned dollars for families which represent the city's latest population figures of some 26,000.

The town itself in the early part of this century was chiefly known to Newfoundland railroaders as it was merely a whistle stop on the old Overland Route. A small settlement near the waters of Humber Arm. Its only got its name from this twisting river which dropped into the waters of Humber Arm. It's only industry was a sawmill that stood at the mouth of the "corner brook" owned and operated by a substantial citizen by the name of Christoper Fisher.

In 1922 an agreement was signed which established the huge newsprint industry and construction of the mill (reputedly one of the largest paper mills in the world) in the same area was undertaken by an English firm. Since then it has been owned by the International Pulp and Paper Company and during 1938, the Bowater Organization bought the operation.

After years of struggle, through the depression and a world-wide war, Corner Brook has emerged with a history of remarkable progress to its credit. It became a city in 1956, has an energetic Chamber of Commerce and from where I stood on the Golf Club's hilltop watching the mill belch its white smoke plumes skyward, it is one of the most beautiful cities, for its size, of any I have visited in my travels from one coast of Canada to the other.

Every fairy tale must have a genie or Fairy Godmother. Bowater can play both parts in the tale of Corner Brook's metamorphosis without changing character. It is true that since the war other industries have contributed to the development of Corner Brook but it is to this organziation, with its world-wide distribution of paper products, that the town owes so much. Today 60 per cent of the city's employables are on the payroll of Bowater's Newfoundland Pulp and Paper Mills Limited.

The island owes much to this company for, though it controls 11,000 square miles of timber, it also employs only planned cutting ensuring that felled trees are always replaced by natural seeding. It takes seventy years for a spruce or balsam fir to mature. Not only does this firm practice cutting of the pulpwood trees, it also keeps a constant watch against the forest's greatest twin menace, fire and pests.

Dollars Count

Bowater's annual payroll is $22,000,000. Besides this an additional $2,500,000 in purchases and other costs contributes to Western Newfoundland. The company has also played a large part in community affairs. Among its endeavors have been the construction of a delightful Inn. It has contributed to the establishment of the Golf Club and a huge recreation park with swimming facilities.

Playing its own part in Corner Brook's spectacular progress is the Canadian National Railways. This city has the added asset of the CN's terminal to offer prospective investors or industries.

Of Many Things

By Ambrose Hills

WAVING AT THE TRAIN

It happened when our streamlined train was passing through Northern Ontario. For some reason it stopped at a lonely spot where nothing could be seen but a rugged landscape of rocks and trees, plus a bleak, gray little house.

Suddenly two young girls came running full tilt down the path from the house. One was very small and bright and she kept waving at our windows. The second girl was taller, quite skinny, and she did not wave. She stood quietly, staring.

Seated in the chair next to me was a dignified, gray-haired businessman, of obvious substance. As the train began to pull away, he leaned forward and began to wave vigorously. He kept on waving for the longest time.

Then he turned to me, looking a little sheepish and apologetic. "I wanted to get that tall one to wave," he said. "But she didn't. She looked mighty sad."

I think perhaps he had been raised in some remote and lonely spot himself, and somehow won his way to success and travel.

Let us hope that the tall young girl is a successful woman now, making a career for herself in whatever kind of place she wishes to live. Thank the good Lord, ours is the kind of country where many youngsters, raised in isolation, can still make good in the big cities. I believe the president of the railroad we were travelling on was once a boy in a small Manitoba town called Plum Coulee. Come to think of it, he could well have been the distinguished-looking gent who sat in the chair next to mine and waved so hard.

INVITE YOUR CAMERA TO THE PARTY



Teen-agers will soon be pouring out of schools for Christmas holidays with fresh vigor and new life. Academics will be promptly dismissed, temporariiy, as they look forward to holiday fun.

This is the party season when the gang gets together and on these occasions, one camera in hand is worth any two on the shelf.

Parties with school friends hold pictures to be long remembered. Be sure to invite your camera for the fun. Good party pictures start with preparations — putting up the decorations, making the punch and setting the table.

If this is a real dress-up occasion, take a picture of each couple when they arrive. Catch party activities as inconspicuously as possible. For example, don't squeeze the shutter until games and dances get underway.

At the party's end, snap the guests departing in groups — with an exposure or two reserved for the host or hostess on the post-party scene.

Here are other secrets for successful party snapshooting.

To catch people moving, position yourself so the action is directed towards your camera rather than across its path. This puts your camera in a position for the best possible shot.

Flash is safe, simple and most effective for indoor shooting. Use color film to capture the color and avoid being inhibited by rules. When you see a good picture, take it.

Have your film processed as quickly as possible. If you have especially good pictures of the party, the gang will probably want extra prints.

And here is a thought: the best of this crop of holiday party shots could make next year's Christmas photo-greeting cards. All you have to do is to take favorite negatives to your photofinisher and select the prints you want for your cards.

Your Christmas card to teen-age friends showing you or themselves at the party is sure to get special attention. You can order custom-made photo greeting cards with your own prose (or verse) printed or reproduced in your own handwriting.

If there is a party shot that doesn't include specific Christmas background, one or more of the people in the picture might want to have it made up into a unique custom-made party invitation for use later in the year.

This feature kindly sponsored by:

BROWNSBURG PHARMACY
M. Grondin, B.Ph., L.Ph., prop. PRESCRIPTION CHEMIST
MAIN ST. BROWNSBURG
Ample parking at rear of store.
FREE DELIVERY: Brownsburg, Lachute, Pine Hill, St. Philippe.

You'll have fun with the —
Bombardier ski-doo

Arrange to take your family for a FREE DEMONSTRATION RIDE!
Sold and distributed by:
ROD CHEVRIER Enr'g
568 Lafleur (LO 2-2152 or LO 2-2243) Lachute



PRESENT THIS COUPON AT THE GARAGE

WINTER TUNE-UP
To put your car in perfect shape, we will do the following:

COMPLETE LUBRICATION
WITH INSPECTION OF EXHAUST SYSTEM
HEADLIGHT AIM,
WITH LAMP INSPECTION
BODY PROTECTION
FRONT-END ALIGNMENT
MOTOR TUNE-UP FOR WINTER
CHECK WINDSHIELD WASHER
DRAIN RADIATOR
AND CHECK FOR WINTER
INSPECTION OF HEATING SYSTEM
INSTALL WINTER-TREAD TIRES

SPECIAL 15.00 plus parts or replacements

LACASSE AUTOMOBILE LTEE
483 Main Street LACHUTE LO 2-5248

WINTER CHECK YOUR CAR WITH
QUALITY Guardian Maintenance SERVICE
SAYS LUCIEN HAMEL



ANTI-FREEZE, per GALLON - - - - $2.99

LACASSE AUTOMOBILE LTEE
483, MAIN ST. LO 2-5248 LACHUTE

DISTRICT NEWS

FROM OUR COUNTY CORRESPONDENTS

Avoca

Mr. and Mrs. John Dobbie returned home from a pleasant trip to visit friends in Dauphin, Man., Flin Flon, and other points en route.

Mrs. Wm. H. Kelly, of Aylmer East, spent Remembrance Day with her mother and her aunt.

We are pleased to report that Mrs. George Kelly is recovering from her recent illness.

Sincere sympathy is extended to Mr. Gilbert Campbell and family in the loss of a devoted wife and mother.

Mrs. Walter Young, of San Diego, Cal., has been spending the past month with her father and mother, Mr. and the late Mrs. Gilbert Campbell, at Bell Falls.

We are sorry to report that Mrs. Thorburn, of Brownsburg (sister of Mrs. Sherwood Stringer and Mrs. Wyman Arthurs, Jr.) is a patient in the Smith Clinic.

Mr. and Mrs. Gerry Smith, of Hull, Que., visited their parents, Mr. and Mrs. Chas. Bates and Mr. and Mrs. Howard Smith, over the week-end.

Miss Hazel Bates, of the Smith Clinic, spent a couple of days with her parents, Mr. and Mrs. Chas. Bates.

Mr. and Mrs. Chas. Bates attended the wedding of their niece, Miss Maureen McCrea, to Mr. Allan McMahon of Lachute, last Saturday evening.

Visitors of Mrs. Allan McPhee and Mrs. Catherine Young on Saturday were Mr. and Mrs. George McArthur and son, Jimmy, of Montreal, accompanied by the latter's mother, Mrs. Neil McCallum, of Grenville. They also called on Mrs. James Arthurs, Mrs. McCallum's mother, who is in her 103rd year.

Sympathy is expressed to the friends of the late Sitwell Lowe, who passed away suddenly Friday morning.

L.O.B.A. Annual Meeting

The L.O.B.A. Alexandria Lodge 119 held its annual meeting for election of officers on Thursday last. Members of the North Star Lodge were present to assist. Elected W.M. was Sister Violet Arthurs; D.M., Sister Lila McNeil; R.S., Sister Lorna Young; treasurer, Sister Ruth Kelly; pianist, Sister Muriel Smith; chaplain, Sister Dora Arthurs; lecturers, Sisters Hilda Young and Janet Kelly. A pleasant evening was spent after the meeting.

Mrs. Alex Bates, of Niagara Falls, Ont., joined her husband for the week-end, at the home of Mrs. Sandy Bates.

Mrs. Albert Arthurs, of Port Colborne, who has been the guest of her sister-in-law, Mrs. Sandy Bates, left for Hawkesbury on Sunday to visit Mrs. Fred Kelly.

* * *

Ontario Resident Was Related Here

Those from the district who attended the funeral of the late Robert McInnis in Millbrook, Ont., were Mr. and Mrs. Russel Young, of Brownsburg, Mr. and Mrs. Sherwood Stringer and Mrs. Everett Young, of Avoca. Mr. McInnis was known around these parts, having been married to the late Florence Arthurs, also his daughter Cora having married James Young of this district. Mr. McInnis was in his 87th year. Friends and relatives join in extending sympathy to the family in the loss of a dear father and grandfather.

Rivington

Mr. and Mrs. J. Stanley McCabe, of Montreal, spent the week-end at their summer home.

Recent visitors at the home of Mr. and Mrs. John Meyer included Mr. and Mrs. Bert Meyer and family, of Lachute; Mr. Tony Tabi, of Montreal; Mr. and Mrs. Harold Dent, of Gatineau; Mrs. Donald Boa and Master Douglas Boa, of Lachute.

Mr. and Mrs. Hugh McCabe and Masters Ronald and Dale McCabe, of Smiths Falls, visited Mrs. John McCabe on Saturday.

Mr. and Mrs. Jacques Legault, of Valois, spent the week-end at their cottage.

Mr. and Mrs. Kenneth Bates were week-end guests of Mr. and Mrs. Herbert Smith.

Mr. and Mrs. Stanley Poulter, and the Misses Karey and Karen Poulter, were week-end visitors of Mr. and Mrs. James MacLeod.

Mrs. Herbert Smith and Mrs. Jack Bates visited Mr. and Mrs. Samuel Bates, of Vankleek Hill, last Sunday.

Miss Eleanor Campbell, of Montreal, week-ended at her home; Miss Hazel Godin was her guest.

Sympathy of the community is extended to the families of the late Mr. Sitwell Lowe, and the late Mr. Jacques Lauzon.

Congratulations and best wishes are extended to Mr. and Mrs. Allen McMahon, who were married on Saturday last.

The ladies of the Harrington and Rouge River Home and School Association will be holding an afternoon tea and a sale table at the school this Saturday afternoon; proceeds are in aid of the scholarship fund.

Harrington

Mrs. George Bennett and little daughter, Roberta, spent a few days last week at the home of her parents, the Rev. and Mrs. Swackhammer, of Oshawa, Ont.

Mr. and Mrs. Murray MacCullough, of Renfrew, Ont., spent the week-end at White Acres.

Mr. and Mrs. Fraser Cameron, of Kamloops, B.C., visited Mrs. Victor McVicar this past week.

LAC and Mrs. A. D. McVicar and son, Larry, have returned to Trenton, Ont., after spending the past week with relatives here.

Sympathy of the community is extended to Mr. G. R. Campbell and family, in the loss of a devoted wife and mother.

Hon. Jean Lesage speaker at QLF Benefit Dinner, Montreal, Nov. 22



Fifth of the series of benefit dinners being held twice yearly to enable the democratic financing of the Quebec Liberal Party will be held at the Queen Elizabeth Hotel in Montreal next Sunday evening, November 22. A reception will be held at 6.30 p.m., and the dinner will start at 7.30.

The Hon. Jean Lesage, Premier of the province, will be the main speaker, and will be introduced by the Minister of Education, Hon. Paul Gérin-Lajoie.

On similar occasions in the past, Mr. Lesage has made important pronouncements and party members are expecting that he will use the occasion again to make an important statement concerned with policies for the advancement of Quebec and its people.

The $50 plate dinner is being organized by the Finance Commission of the Quebec Liberal Federation, whose chairman is Jean Morin, conforming to the policy established at the eighth annual convention of the QLF, that benefit dinners be held twice each year, in Montreal and Quebec City, to assure the democratic financing of the party.

Grenville

Mr. and Mrs. Fred Slater, of St. Andrews East, were guests last Tuesday of Mr. and Mrs. Cori Gauley. Week-end guests were Miss Margaret Tyrrell, Mr. and Mrs. Walter Bigelow, of Montreal, and Mrs. Earl McIntyre, of Rawcliffe.

Mr. and Mrs. Gordon Morrow and grandson, Stevie, of Ottawa, are guests of Mrs. Thomas Laughren.

Mr. and Mrs. Robert Johnson, Miss Audrey Johnson, of Verdun, Misses Inez Dewar and Mildred Vernon, of Montreal, were Saturday guests of Mr. and Mrs. H. D. Welden.

Mr. and Mrs. Lorne Mott, accompanied by Mrs. William Hanlon, of Montreal, motored to Sweetsburg, N.Y., and visited with Mr. and Mrs. Wyman MacAdam.

Mr. Charlie Boyd, of Clark, N.J., spent a holiday recently with his parents, Mr. and Mrs. Lorne Mott. . . Mr. Brennan Boyd is presently visiting with his uncle, Alex Boyd, at Clark, N.J.

Mr. and Mrs. Guy Vilieneuve, Mr. and Mrs. Déas Dupuis and son, Leonard, were Sunday guests of Miss Katie Byrnes and Mr. Eddy Byrnes at St. Philippe.

Use Watchman classified ads.



Firemen aid Dystrophy appeal

Firefighters in this community are aiding in the appeal for funds to promote muscular dystrophy research. The coin canister held by Captain Ben Bonser, vice-president of the International Association of Fire Fighters, is similar to those displayed in local stores and business places. This is only one of the weapons they will use for the Muscular Dystrophy Association of Canada in its current 11th annual fund-raising campaign. Canadians everywhere are asked to contribute to the support of the Association's research program. A cure must be found so that the lives of over twenty thousand Canadians may be saved.

Cushing

Mrs. George Drew, of Verdun, was the overnight guest of her parents, Mr. and Mrs. W. H. Canning, during the past week. Another recent guest was Mr. Roy Parks, of Montreal, a former Stonefield resident.

Mr. and Mrs. John Cross, of Verdun, spent last Thursday with Mrs. A. Graham and daughter, Elsie.

Mr. A. T. Graham is spending several weeks in Toronto, and attending the Royal Winter Fair.

Mrs. J. C. Dougall, of Cote St. Luc, spent Thursday with her mother, Mrs. A. Graham.

Mrs. J. L. Maw and Mrs. S. H. Beecher, of Montreal, were guests of Mrs. L. M. Gaston on Saturday.

Mrs. Robert Robinson, of Lachute, visited Mr. and Mrs. W. H. Canning on Sunday.

Mr. and Mrs. M. Burton, of Montreal, occupied their cottage here over the week-end.

Mrs. Wm. Usher was the Sunday guest of Miss Ruby O'Brien.

Miss Elaine Rhind was a guest of Mrs. H. V. Bailey last week-end. Miss Florence Holmes, of Montreal, was also a week-end guest.

Mr. John Villeneuve, of Lachute, spent the week-end at the home of Mr. and Mrs. Bert Sleeth, and in company with Douglas Sleeth visited Mr. and Mrs. Wm. Canning on Saturday.

Mr. and Mrs. A. Bryerton, of Rosemere, were guests of Mr. and Mrs. I. H. Fuller, of the Fuller Road, last Sunday.

Mabel

Miss Jean Clark spent a few days last week visiting Mr. and Mrs. Kenneth Fraser at Ste. Anne de Prescott.

Mr. and Mrs. John Black and Nancy visited Mr. and Mrs. Lloyd Berndt, at Thurso, on Sunday. They were accompanied by Mrs. Hattie Tassie, from Montebello.

Mr. and Mrs. Grant MacCallum, of Moncton, N.B., were guests of Mr. and Mrs. Douglas Clark during the week-end.

Mr. Irvin Warwick, of Montreal, spent the week-end with his parents.



COMMERCIAL PRINTING — THE WATCHMAN PRESS

Extraordinary Sale

From Nov. 19 to 28 Only

PRICES REDUCED

40% – 60% On material sold by pound weight (Towels — Sheets — Cottons, etc.)

30% – 50% On Yard Goods (Woollens — Broadcloth — Silk — Flannelette, etc.)

A VERY LARGE CHOICE

FREE On the purchase of high-quality material for dresses, etc., at $5 and up per yard — the lining, buttons, zipper, ribbon — supplied FREE

All marked prices are reduced!
An Exceptional Opportunity !

Mme V. A. DESJARDINS

199 EVELINA ST. (near Bedard Blvd.)

WIN EXTRA CASH FOR Christmas

PLAY "FIVE-O"

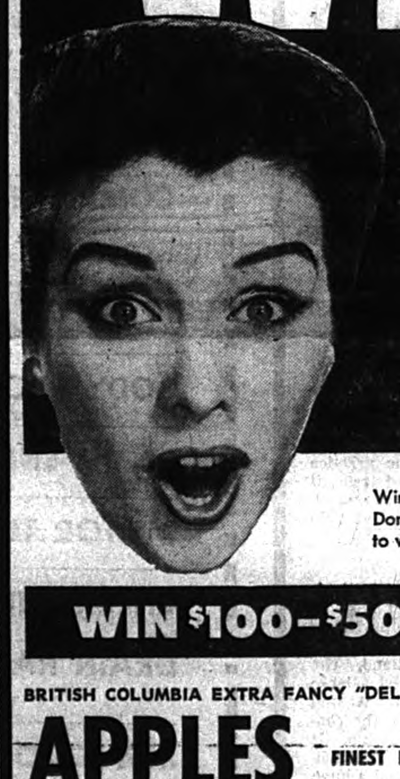

Match numbers on card with numbers printed on reverse of DOMINION* CASH TAPES

CLIP CARDS SHOWN BELOW!

Winners, winners and more winners... that's the real excitement behind Dominion's sensational "FIVE-O" game. You could be the next person to win $100, or $500. Start your game today!

WIN $100–$500 or $1000 CASH!

BRITISH COLUMBIA EXTRA FANCY "DELICIOUS"
APPLES FINEST EATING 3 LBS 55c



IT'S MAINLY BECAUSE OF THE MEAT

CANADA'S FINEST RED BRAND BEEF! SAVE 20c
BONELESS FULL SLICE Round Steak OR TENDER JUICY "SILVERSIDE" Rump Roast 79c
SO RICH IN FLAVOR! EASY TO CARVE!

CONDENSED TOMATO OR VEGETABLE 10-oz. tins
AYLMER SOUP 4 for 49c
SPECIAL

"LANCIA" STIVALETTI — SPAGHETTINI OR 2-lb. pkg.
SPAGHETTI 39c

"AYLMER TOMATO 18-OZ. BOTTLE
CATSUP SPECIAL — SAVE 4c 33c

SHOP WITH CONFIDENCE! All meat and meat products sold at Dominion, whether Fresh, Frozen or Processed are GOVERNMENT-INSPECTED!

Be different this year — GIVE FOOD
Give Dominion Food Certificates as your way of expressing Season's Greetings. You can be sure your gift will be appreciated. Ask for them at DOMINION.

FIVE IN A ROW WINS BIG CASH! FREE PLAYING CARD DOMINION "FIVE-O" CARD No. 35 VALID TO Sat. Nov. 28
Play Numbers on Reverse of FREE Dominion Register Tapes
99 89 16 65 11
7 87 85 13 6
63 54 29 47 75
31 79 20 77 64
48 4 52 91 80
Facsimile of this Card Acceptable—All Cards Displayed at Dominion
NAME
ADDRESS
CITY or TOWN PHONE

FIVE IN A ROW WINS BIG CASH! FREE PLAYING CARD DOMINION "FIVE-O" CARD No. 36 VALID TO Sat. Nov. 28
Play Numbers on Reverse of FREE Dominion Register Tapes
88 2 84 61 74
19 51 18 72 35
96 44 38 24 86
15 40 26 75 78
68 90 66 65 93
Facsimile of this Card Acceptable—All Cards Displayed at Dominion
NAME
ADDRESS
CITY or TOWN PHONE

FIVE IN A ROW WINS BIG CASH! FREE PLAYING CARD DOMINION "FIVE-O" CARD No. 37 VALID TO Sat. Nov. 28
Play Numbers on Reverse of FREE Dominion Register Tapes
21 96 39 17 76
60 3 32 47 31
77 8 94 51 9
52 16 36 23 35
80 92 59 25 73
Facsimile of this Card Acceptable—All Cards Displayed at Dominion
NAME
ADDRESS
CITY or TOWN PHONE

FIVE IN A ROW WINS BIG CASH! FREE PLAYING CARD DOMINION "FIVE-O" CARD No. 38 VALID TO Sat. Nov. 28
Play Numbers on Reverse of FREE Dominion Register Tapes
54 17 2 70 14
34 43 98 95 20
18 86 58 93 27
74 83 68 57 37
63 12 99 71 88
Facsimile of this Card Acceptable—All Cards Displayed at Dominion
NAME
ADDRESS
CITY or TOWN PHONE

We reserve the right to limit quantities.
Prices effective until closing time Saturday November 21, at DOMINION, 462 Main St., LACHUTE, P.Q.

DOMINION
DOMINION STORES LIMITED

The Lachute Watchman

Home Newspaper of Argenteuil and the Lower Ottawa Valley

VOLUME 87, NUMBER 46 | LACHUTE, QUE., WEDNESDAY, NOVEMBER 25, 1964 | 10 CENTS A COPY AT NEWS-STANDS | SECTION 1; PAGES 1 - 6

Sentiments and Sidelights

It's time to be thinking about the convenience, and acceptability, of a Watchman subscription as a Christmas gift to some distant relative or friend. Remit $3 for one year ($4 to the U.S.A. or overseas), send us your instructions and we'll do the rest. A greeting card with your good wishes accompanies the gift.

* * *

Christmas Seals are in the mails. By coincidence, an editorial in this Watchman reemphasizes that tuberculosis is still a scourge to be reckoned with, a hazard to be guarded against. . . Again we give support to the Christmas Seals campaign. Buy and use them, to help preventive measures against pulmonary diseases!

* * *

The decorations have made their appearance on Main Street. The shopping area is agog for Christmas — this year with some new and pretentious stores added.

* * *

This is the week for "Sunnyacres", that once-a-month breath of Laurentia that brightens the confines of town and city through the long winter season. . . Meet Margaret Cook again, on page 8 of his issue.

* * *

Scene, Sherbrooke Street in a snowstorm. Green light at the intersection; cars three abreast; a line-up of impatient, honking drivers, behind a big black limousine where an elderly executive type appears slumped over the wheel, dead or in a coma. . . We happened to be alongside — disembarked from our car and, opening his door, gently shook the man. He woke up startled, looked around him, then politely thanked us and proceeded to relieve the traffic congestion!

* * *

The medical board of the Argenteuil Hospital has elected Dr. J. R. Côté, of Brownsburg, as president and Dr. A. L'Allier, of St. Andrews, as vice-president. Dr. Paul Prévost, of Lachute, is secretary, and Dr. Marc Papineau is representative of the board to the hospital's administrative body.

Fire destruction in summer area, police investigate

A fire late Saturday evening gutted the summer home of Albini Tremblay, in the summer cottage area on the far side of the North River near Copeland's Bridge. Mr. Tremblay, who was living in the building at the time, was absent when the fire was discovered.

The Lachute volunteer fire department was summoned by residents across the river at 5.49 p.m., and managed only to prevent the flames from spreading to adjacent cottages. Mr. Tremblay had been in Lachute and returned by taxi only moments before the fire truck arrived. He reported that he had only just completed extensive repairs to his home after it had been damaged by vandals. Neither the house nor contents were covered by insurance, and the owner was left with only the clothes on his back. Several weeks prior to this, firemen were successful in extinguishing a fire in a house occupied by Mr. Tremblay, who at that time was renting on Isabella Street.

Investigation into the cause of the fire has been turned over to the local detachment of the Provincial Police.

Man found dead

James Smith, 59, who for the past year has resided at the St. Onge Hotel, Lafleur Street, Lachute, was found dead in his bed last Friday morning. Death was attributed to natural causes. The victim had been ill for some time. He was not related in these parts.

The death, which was reported to municipal police, was investigated by the Provincial Police officers, who assumed charge.

Youths arrested

Two Montreal youths were arrested by Q.P.P. officers last week, and following their appearance in St. Jerome court, were sentenced to 30 days in jail. The two were charged with breaking and entering, with theft, in the Huberdeau area. Several, other arrests on similar cases have been made and the accused are presently before the court.



Police vehicle – beyond the realm of renovation

This Lachute police emergency vehicle (which, according to discussion at a recent Council meeting, was due for extensive repairs to be used as a second vehicle in the police service) was described as a total loss following a mishap last Friday morning on Princess Street, at the curve between the J. C. Wilson Company plant and St. Julien Parish Church.

The accident occurred at 7.10 a.m., and the driver was Cst. Claude Beaulieu, who was treated at the Argenteuil Hospital for a dislocated shoulder and a cut on the chin. He was accompanied by Cst. Claude Descoeurs, who had just completed his shift and was returning home. The vehicle was headed towards the west of town at a speed of from 15 to 20 miles per hour, according to the occupants, when it failed to respond on the ice-covered curve. The car went off the side of the road, smashed into a tree which was leaning towards the river and, sliding part-way up the tree trunk, rolled over on the road, the four wheels in the air. Cst. Descoeurs escaped injury. — Photo, Syd Drew

'Operation 55' at H & S meeting; regional and composite schools

An interesting and informative evening was enjoyed by a large group of parents and teachers from Lachute, Brownsburg and Grenville, at the November meeting of Lachute and District Home and School Association.

Mr. Clifford McCullogh, Assistant Inspector General of the Quebec Department of Education, was guest speaker. He explained just what Operation 55 would mean to parents and students in this area.

Mr. McCullogh outlined the need for vocational training in high school. At present 50 percent of the students in Quebec drop out before completing school, as they cannot keep up with the academic course. It is with this aim of keeping students in school that regionalization and Composite schools are being promoted. Subjects to be taught in a Composite school would depend on the aptitude of each student. There would still be a complete academic course, with a wider option of subjects, and more specialized teachers for those pupils wishing to take it.

To open a Composite school there should be 1,000 pupils of high school ready to enroll. In order to attain this number it will mean the amalgamation of Argenteuil, Terrebonne and part of Deux Montagnes.

The decision as to whether or not they wish to participate in this regional plan, will be left entirely to each individual school board. This must be done before April 1, 1965, however. The grants for such undertakings will be 100 percent for vocational facilities and about 65 percent for academic facilities.

Question Period

A lively question and answer period followed the speaker's address. The main concern expressed by parents regarding this regional plan was, firstly, where the school would be situated and how much time would be spent each day transporting students to and from school; secondly, what the cost would mean to them as taxpayers.

Mr. W. B. Younkie very capably thanked Mr. McCullogh on behalf of Lachute Home and School. Mr. Don Hart, president of Grenville Home and School, expressed his thanks to the speaker, and to the Lachute group for inviting his Association to attend. Mrs. Grant Tomalty also expressed thanks on behalf of Brownsburg.

The next meeting of Lachute Home and School will be held Wednesday, January 20.

Questions asked, transportation and tax costs

Dairy animals and horses score at 'Royal'

J. P. Bradley & Son's Ayrshires scored high in exhibits judged at the Toronto Royal last week. Wins included — 3rd place in 3-year-old dry cow; 4th place in 3-year-old in milk, 4-year-old in milk, and aged cow; 5th place in yearling bull; 7th place in yearling heifer. All these prize rankings were in competition with classes of from 25 to 35 entries.

Erskine Rodger also won several prizes in the Ayrshire classes, including 1st and 2nd in junior yearling bull; 5th in bull calf; 5th in 2-year-old heifer in milk. (The junior yearling bull, Mille Roches Spéro, was promptly sold to a buyer from Ohio.)

The Trepanier herd at Oka also scored several successes in this same breed.

Jersey from Lachute Herd

Another triumph for these parts was the performance of a 2-year-old Jersey heifer in milk, North River Victor's A Carom, which came first in her class of 21 entries and was a member of the first-prize dairy herd for her owner, Mrs. Diana Ryan, of Newport, R.I. This animal, raised on Dr. G. R. McCall's North River Farms, was a prize-winner for Dr. McCall at the Royal last year. Shown then as a yearling, she was later bought by Mrs. Ryan in the Sale of Stars.

Excelled in Horse Exhibits

Irving Cleland of Glenburnie Farm, St. Hermas, took major triumphs in the judging of horses. Following are awards won by his animals:

Tweedsdale Queen, 4-year-old mare, took top honors in a class of 16 entries for the Best Canadian Purebred Mare in Canada, also won the Clydesdale Association Remembrance shield.

Glenburnie Laddie's Boy was placed third in the 2-year-old stallion class. (This horse, bred at Glenburnie, was recently sold to Erik Stanley, of Metcalfe.)

Mr. Cleland also showed a four-horse team and a (combination) six-horse team in classes of 12 and eight entries, respectively, and won creditable ranking in both cases.

Junior Heatlie of Ogdensburg, showing a Clydesdale foal of 1964, won 7th place in the class. This was the only entry shown by Heatlie at the Royal this year.

Home for Elderly – meeting called to discuss project

The Lachute United Church intends to go ahead with plans for a Home for Senior Citizens.

The original donation towards a Home in Lachute was made by the late Miss Lillie Stalker, who left $75,000 towards the project.

The trustees of the church met recently to discuss plans, and they felt that, since such a Home would be open to other religious denominations, these should be invited also to share in the plans. Accordingly, a first meeting is called for November 30 at 8 p.m. in the Lachute United Church; and it is hoped that clubs, institutions and churches will send representatives to this meeting.

Surveys will be carried out at a later date to determine how many people are interested in obtaining admission to the Home.

Former student wins honors

(Our District Correspondent)

Cushing W. — Congratulations are extended to Robert Gain, son of Mr. and Mrs. Chester Gain (formerly of Cushing) and a former Lachute High School student, who graduated from Sydenham High School with high honors. After three years' attendance, Bob's work has been outstanding at S.H.S., as is evident by the fact that he won the award given by the student body — the Student Council Academic Trophy, also the Freeman Scholarship given by the chairman of the board, and he had the honor of being the valedictorian at the Sydenham High School commencement exercises on Friday evening of last week.

Bob is now an apprentice in a chartered accountant's firm, and is taking courses at Queen's University required for chartered accountancy.

Queen's Scouts invested from Brownsburg, Lachute



The above picture shows the Brownsburg Boy Scouts' contingent to the annual Recognition Ceremony of Queen's Scouts. From left to right they are — Gerald Vowles, Dwight Ball, Charles Graham, Michael Humphries, Alan Vowles, David Gagne and William Zimmer. (Absent, Mark Racine.) The group was presented by the Brownsburg Scoutmaster, Mr. Ken Ball.



Group Leader Blair Vessie, of 1st Lachute Troop, who was similarly honored at the investiture

This ceremony was held in the Grand Salon of the Queen Elizabeth Hotel last Saturday afternoon. The Lieutenant-Governor of Quebec and Patron of the Boy Scouts of Canada, the Hon. Paul Comtois, presented the Queen's Scout Certificates to the 247 Scouts of Quebec region, and delivered the address. Organizing the meeting were the Quebec Commissioners of the Boy Scouts of Canada and Les Scouts Catholiques du Canada.

In his message the Lieutenant-Governor expressed his happiness that so many young men had achieved this high honor of Scout Association through diligent work for their country and their fellow men. Following the ceremony, refreshments were served in the Salle Joliet.

Club brought up-to-date on Arena construction

At the Lions Club meeting last week, members were informed on essential details of the Arena, plans for the construction (which is now in progress), costs and delivery dates of materials, etc. (The Watchman has procured a story and architect's drawings for fuller information of the public, which are featured on page 3 of this issue.) These matters were discussed by President Mozart Carrière, who is also general chairman of the entire project.

In charge of the fund campaign is Leopold Carrière, who also reported to the meeting. Changes in plans, made necessary through an earlier disappointment at the point of supply, make it essential to produce a larger total in a shorter time. With donations and pledges at this date approximately $21,500, it rests with the club to solicit an additional $29,000 in a short time. In brief, the $50,000 objective (cash or pledges) must be attained by January, in order to meet commitments and adhere to the construction schedule.

The club planned to send a delegation to Mont Laurier on Tuesday, November 24, to attend a meeting of the Lions in that community. (This engagement was subsequently postponed.)

Reynald Desormeaux, as tail twister, was again the "life of the party", and Roger Regimbal led the members in a song session.

* * *

Town secretary receives degree



RONALD HEBERT, secretary-treasurer of Lachute since his appointment to this position a few months ago, received the Bachelor of Commerce degree last Friday evening at a ceremony held at Sir George Williams University, Montreal. Mr. Hebert has been taking evening courses at this institution over a period of seven years.

Prov'l employees vote Monday to choose a union

Provincial government employees will have the opportunity next Monday to decide on the union which will represent their interests as a bargaining agent. In Argenteuil County a rough estimate shows there are about 60 employees eligible to vote, and balloting will take place at the automobile license bureau in the Court House at Lachute.

This vote on November 30, giving government employees a choice between two unions, is believed to be without precedent in the history of labor relations, having been sanctioned by an order-in-council which lays down the exact rules and regulations.

Quebec has a total of 26,027 provincial employees, and there will be 187 polling places in 96 different divisions. There are precise rulings on time allowed for employees to cast their vote, according to their location and distance from the booths — these times vary from one hour, to the entire day, for employees remote from the polling stations.

Results reported in Legion's annual poppy campaign

Lachute Legion Branch 70 issued a report on the recent poppy campaign, which was shown as extremely successful. Thanks are extended to all those volunteers who sold poppies, or helped in any way to bring the campaign to its successful conclusion. Their efforts were outstanding, and are most sincerely appreciated.

Wreath sales were also extremely gratifying, and helped to bring the total to a new high. The wreaths represented tributes from organizations, industries, businessmen and individual citizens in Lachute and surrounding districts.

The chairman of the 1964 poppy campaign for Branch 70 gives the following report of returns from all canvassed districts:

Lachute	$ 850.11
Lakefield	2.79
Cushing	13.71
Marelan	8.58
St. Andrews	84.89
Cambria	5.37
Wreaths	1,053,00
Total	$2,018.45

Of this total amount received, there was an expenditure of approximately $1,200 for wreaths and poppies, leaving a balance of some $800, which will be used solely for assistance to needy veterans and their families.

Topic at Lions was 'Canada Pension Plan'

Speaker at this meeting was Roger Ethier, CLU, of Great West Life Assurance Company, who spoke on the Canada Pension Plan. Out of this highly complex enterprise, he gave his listeners a clearer conception, and cited figures on average cases of benefit. A question period showed the general interest in this subject; this could have continued long into the night. Among the audience were citizens of varying viewpoints — the views of the employer, the wage earner, the self-employed and professional man, and others (management and agents) concerned with private pension plans. The speaker, while agreeing with many of the criticisms, maintained his conviction on the overall advantages of the plan.

Mr. Ethier was introduced by a Great West colleague, Lion Yves Lamarche, local agent for the company, and was thanked by Lion Paul Deslauriers, another dealer in life insurance, who also presented a token of appreciation to the speaker.

The assembly was held at the regular meeting place, La Lorraine Motel, with an enthusiastic attendance.



J. H. Black Ayrshire trophy at Toronto 'Royal'

Miss Bessie Black, of Lachute (centre right) is presenting the J. H. Black Memorial Trophy donated by the Laurentian Ayrshire Club to Rowan Stansell, of Aylmer, Ont. He is holding Selwood Cora's Luck, the Grand Champion Ayrshire bull at the Royal Winter Fair, for Stansell Bros. and John I. Ballantyne, Atwood, Ont. The Ayrshire judge, W. H. Savage, of Ladner, B.C., is on the left, and the Ayrshire Princess, Miss Nancy Campbell, of Appin, Ont., is on the right.

Winter Employm't chairman seeks local co-operation

"Now is the time to create winter jobs in our community," Mayor Lucien Durocher of St. Andrews Parish, emphasized this week as chairman of the Winter Employment Committee, "instead of hibernating like the bears."

Residents are urged to adopt a new approach to home renovation and repairs this winter. "We must plan for a 12-month work year instead of the present eight-month employment pattern," he continued. "The economy of our community is threatened each winter as lay-offs take place."

The local Winter Employment Committee offers some sound advice on how all citizens can create jobs this winter. By rescheduling such activities as decoration, repairs, the building of game rooms and extra bedrooms, to the winter months — and by making major purchases during the winter — thousands of citizens usually laid off will be retained in employment.

"This campaign is not an appeal to contribute money," the chairman said. "It is an appeal to time projects, already planned, to the winter months." He said that if citizens are planning such projects for next spring or summer, no additional expense would be involved by arranging to have them done during the winter. "In fact, in many instances a saving will result," he added.

The fact that tradesmen are usually busy in the summer could result in a better job being done during the winter months. This applies particularly to home decorating and major alterations. Skilled tradesmen are readily available and contractors may even offer special rates in order to retain experienced staff for the spring and summer rush. Retail stores sometimes offer special prices in the off-season, too.

"Here is a real opportunity to help your community, and at the same time improve your home, possibly at a saving," the campaign chairman concluded.

Week's Epigram

Speaking of tranquilizers, even back in grandpa's time there was something to make you sleep. They called it work.

"ARGENTEUIL OUTDOORS"

By BOB ATCHISON

Not too many rabbits can be found just now, even though some of the boys have been out after them every week-end. I haven't the least idea if this is one of the cycles of these animals, or if there is some other cause; whatever it is, there won't be much hunting carried on this winter if they don't increase. Around the bush last week, I saw no wildlife at all. Obviously, with the surfeit of shooters in the bush, the animals are not going to expose themselves to annihilation, so perhaps it will be better later on. A great many squirrels must have been killed; evidence of this is plain to see.

* * *

It seems I offended some of the new Canadians last week by stating I thought they should not be allowed to hunt until they became citizens. I do not apologize for these remarks, but I would like to clarify them a little. To begin with, I am certainly not beefing about our new Canadians; but I am concerned at the way they are allowed to wander our bush killing everything and anything without even knowing the laws of the land. I believe this country has been very good to the immigrant, and they to us, too; but we all know some of them are just making this country a stop-off until they can move on to the U.S. In a lot of cases these people have no desire to become Canadians, so why should we be so good as to allow them to kill everything that we are supposed to cherish? If we were to go to their countries, we would not even be allowed to own a firearm, let alone use it; so let's get a little tough, for our own sake.

* * *

Most outdoorsmen have very specific ideas about boots to be worn in the bush. The most common question seems to be, "Are they waterproof?" and "Are they light, but with enough protection in the boot to protect the foot in rough going?" I recently got myself a pair of the Canadian boots made by Grub; they are the Kodiak type. As far as I am concerned, these are the best boots I have ever worn, with just enough protection yet very light and waterproof. I don't have any information on them outside of what I know from personal use, but they are very good. I honestly believe them to be equal to, if not better than, anything I have ever worn.

* * *

Many sportsmen are beginning to wonder just what fate has in store for our wildlife population. With the government allowing such generous seasons, there is great cause for worry. We know how generous they have been with the moose — with what results we will never know. There will be statistical reports and so on, but the real loss may not be known in our lifetime. Of course, the reasons for the moose being put on the shooting block were varied, and in some cases very facetious, but it all boils down to the revenue factor. . . Now the deer are getting it. We in Argenteuil County can see this very plainly; the kills are decreasing, every week-end. Of course, this has one big advantage, we don't get the number of hunters we once did; but believe me, I would rather see the hunters than have no game at all. The deer population is dangerously low in this area, and in the foreseeable future we will have none whatsoever. Only very determined and drastic action will bring it back to something worthwhile. To most people our wildlife is not too important, and this even seems to be the thinking in Quebec. Only one thing seems to be on their minds — the dollar angle; how fast and who much it can produce. One of these days though the hunter is going to smarten up and start asking where his money is going.

* * *

During this past hunting season I have had the opportunity of inspecting some of the old guns being used. If people would stop and think a little, they wouldn't even take them out of mothballs. Twisted barrels, and other defects — such weapons being used with our present-day ammunition; the realization gives me the creeps. Imagine a person, with pride of ownership in his possessions, using a gun that is not only old but very dangerous. Such a person, of course, must be well insured; believe me, he needs to be. Just standing nearby them when they fire, is a nerve-wracking experience.

Some of these guns no doubt were made by excellent gunsmiths, worth a considerable amount of money when new. But nothing is worth taking the chance of permanent injury. If you must use such guns, then try and get a new present-day barrel to fit them; actually it will pay you to buy a new gun, but maybe the old ones are of sentimental value, or a legacy from the long past.

* * *

More birds are showing up, more than we have ever had before. This also seems to be the case with others who have feeders out. A few juncos have arrived, and with sparrows of all varieties, jays and chick-a-dees, we are doing very well. As you bird feeders know, these visitors sure have hearty appetites. It's funny to watch them with the grease or suet sticks; to see a half-dozen birds of different varieties all hanging together eating, is a happy sight. In the morning, it starts the day off right, watching some of the anties they go through. One thing I know now, they don't wash before eating; taking a look at some of them, you'd swear they had been out on a toot the night before. (They could have, too.)

* * *

I had a young lad bring me a sparrow hawk he had shot, thinking I would be able to use the feathers in tying flies. Very thoughtful of him, but after I explained that these birds should not be shot, and that the feathers were of no use for flies, he may have changed his mind about shooting any more. The damage these birds do is so slight, while the good they do is very appreciable. A great many people think this bird is a vicious killer of other birds. This is not so; he is more concerned with rats and mice than he is with birds; these rodents are much easier to catch than birds. If any of you should spot a bird of this coloring, please do not shoot it. Actually it is a smal falcon, not a hawk as we know them. With long, pointed wings, it has the appearance of being very slender from a distance; it is a rich reddish brown on its back tail and head. The female has black bars on its tail. And, exceptionally graceful in the air, they are unmistakable.

* * *

I shouldn't have to mention this — but get those boats up on decent platforms. It appears most of you just hauled your boats out of the water this past season, and let it go at that. For the coming winter they must be put up on platforms or trestles, before the heavy snows come; it would be advisable to do it now — we can't be lucky all the time. There isn't much use in trying to wash them, either, this should have been done right after they were taken out... So in all probability you'll have a good cleaning job on your hands this coming spring. This also applies to the ropes, only with these you can wash them.

* * *

Last week there was a lot of unfounded criticism against our local wardens from a Montreal writer. I had a call in person from a gentleman who happens to live in Belleville and who comes into this area a lot during the summer and fall. He happened to be in one of the cars stopped by the wardens when they were checking; as a matter of fact, his car was just ahead of the jokers who did all the beefing. . . This man stated that he was treated with courtesy and consideration by our wardens — but was also a witness to the volubility and abuse they received from the one who later did all the complaining. So this is an eyewitness endorsement, as far as our wardens are concerned. My only regret is that some checking was not done, before this condemnation was written by a Montreal writer — just to get the facts from both sides.

First defeat for junior hockeyists

Having gone undefeated in their first eight games of the schedule, Lachute Junior "B's" were turned back by a fast-skating St. Jerome Club last Sunday, at the St. Jerome Arena. It would not be fair to the Lachute boys, who have displayed fine sportsmanship and skill in leading the League by a comfortable margin, to associate them with the term "complacency"; however, they did appear a little over-confident and relaxed for the first two periods, which saw them at the short end of a 4-0 score. They came back strong in the third period, however, and, led by Don Hadley with two goals, with a little luck could have tied or won the game. The final score — St. Jerome 4, Lachute 3.

This sets the stage for the next meeting between these two clubs — at 3.15 p.m. Sunday at the Brownsburg Arena, which promises to produce an advanced calibre of junior hockey.

Lady curlers held successful invitation event

November 20 marked the close of the Ladies' Invitation Bonspiel, and victoriously for Lachute. After four days of curling and 32 rinks competing for the Wilson Trophy, the final games ended with a real cliff-hanger. The rink skipped by Mrs. Agnes Jones, with Mrs. Bunty McTavish, Mrs. Grace White and Mrs. Pearl Paul, won in the last end, after tieing the 9th. The runner-up was a rink from Pointe Claire skipped by Mrs. C. F. Smith, with Mrs. White, Mrs. Taylor and Mrs. Parker. The Consolation prizes went to two rinks from Wentworth — the team of Mrs. Ellen Tedford, Mrs. Ulch, Mrs. Dagenais and Mrs. Pengelley winning over Mrs. Ellen McCrum, Mrs. Armitage, Mrs. Doleman and Mrs. Lucass. . . Win or lose, each member of the rinks won a very beautiful prize.

A bonspiel of this type, in order to be successful, calls for a great deal of co-operation from each and every member of the club, and successful it was, due in no small part to, first of all, the Match Committee, Mrs. Linton Armstrong did a tremendous job! Also the Reception Committee, on hand each morning from 8.30 on, to welcome the visitors; the Luncheon and Tea Committees, each and all combining to show once again why visitors enjoy coming to the Lachute Curling Club. The ladies would also like to thank the umpires of the games on duty at all times, Messrs. Jim McKimmie, Dave Campbell and Bill Haldimand.

The president, Mrs. Annie McFaul, expressed thanks to everyone, and then called on Mr. Don McFaul, president of the Men's Club who, with members of the Board, played hosts to the ladies at a champagne cocktail party, and in doing so ended this event with a bang-bang-bang and a general feeling of good fellowship.

Tea was served at the close of the evening, the table being beautifully decorated by the Decorations Committee and the sandwiches and cakes delicious as usual. Tea was poured by Mrs. Frances Richardson and Mrs. Sally Hungerbuhler.

* * *

The Turkey Bonspiel is now in progress. Don't forget Visitors' Day, December 1, when tea will be served to all members.

Keep your eye on the board and sign up for all coming events.

Our double rinks in the Quebec Challenge came up with excellent curling, to turn back a determined effort by two good rinks from Pembroke. This means that on December 5 two rinks will come from the Cellanese (Drummondville) Curling Club to compete against Lachute. It is my opinion that, if our teams play as well as they did this time, it will take some mighty good curling to take the cup away from them. Our rinks were made up as follows: Art Lobel (skip), Don McFaul, Lionel Rendell and Freddie Pring, winning by a score of 11 to 7; while Don Bradley (skip), Keith Warwick, Don Parker and Lester Cheslock won by a score of 9 to 4.

* * *

On Friday night the Match Committee Bonspiel finals were played, with Jimmy Campbell (skip), Lionel Rendell, Al Comba and Lester Cheslock winning over Don McFaul (skip), Art Lobel, Freddie Pring and Harvey Kerr.

* * *

The Turkey Bonspiel is now in play, with 17 rinks competing for those elusive birds. This bonspiel always creates a lot of good, keen curling and, figuratively speaking, the birds have no feathers left by the time the winners finally lasso them!

* * *

The board of directors acted as hosts to the ladies at a cocktail hour at the close of the Ladies' Open Bonspiel, which was completed on Friday afternoon. Mrs. Stewart Jones (skip), Mrs. Delbert MacTavish, Mrs. William White and Mrs. George Paul won all four of their games, to win the Wilson Cup and first prizes. We are quite proud of our ladies. . . The cocktail hour is one small way we can say thank-you to the Ladies' Club for the many onerous duties they perform for the Men's Club each season.

* * *

The directors have given the use of the ice and club facilities to members of the Royal Canadian Legion, Argenteuil Branch 70, on Saturday, December 12.

* * *

The Sunday curling is now organized, and some 40 men and women turned out for games. Some curlers, whose wives have just started to curl, had an opportunity of helping them with some of the preliminary steps in the game.

This Saturday evening the club's facilities will be taken over by the Shrine Club. Our members will enjoy this special evening, which was a huge success last year.

* * *

One Lachute rink got into the playdowns on Saturday at the Hawkesbury Mixed Bonspiel. They lost both of their games but had enough points to win 4th prizes. Dick MacLean (skip), Mrs. Jack MacKimmie, Carl Rodger and Mrs. MacLean composed the team.

FOUR SCHOOLS

Victoria (CP) — British Columbia will build four new vocational schools costing $2,000,000 each at Kamloops, Dawson Creek, Victoria and either Prince Rupert or Terrace, Premier Bennett has announced.



Last week's movie, "Around the World on Skis", with Warren Miller, presented by the Ram Ski Club, proved to be a big success; there was an attendance of over 250. The proceeds of this movie will be going to the development of the club's Junior Racing team. To all those members of the club who spent endless hours to put on this production, congratulations on a job well done!

The fashion show, showing the latest styles, was presented by Crystal Ski Shops, who now have a new location at 517 Main Street in Lachute, as well as the shop at Ayers Ski Center. The models who did such a magnificent job were Evelyne Ayers and Rachel Barbour, of Lachute; Germaine Tessier, of Brownsburg; Lynn Brown, of Hawkesbury; and Ray McLeod, one of the instructors at Ayers Ski Center, who showed the '65 fashions for men.

* * *

This past Sunday at Ayers Ski Center, there were a number of real enthusiasts taking advantage of the early snows. In addition to six ski instructors, there were a few of the local schussers trying out their legs.

This early snowfall gave the instructors a chance to run over a few teaching sequences in preparation for the Canadian Ski Instructors Alliance ski school, to be held at Gray Rocks this coming Sunday. This year two instructors, Helene Racine and Ray McLeod, will be trying for the coveted Certification Pin of the Alliance. In addition to Ray and Helene, there will be Louis Thiffeault, who hails from Cap de la Madeleine, teaching full time; Noel Racine; Ken Maxwell, an American certified instructor; Kathy Cole; Leon Tessier, assistant director; and myself. This group of experienced personnel will make up one of the finest schools I have had the pleasure of heading.

* * *

Pre-Season Exercises

I trust everyone has been keeping in condition throughout the summer months. If you haven't, here are a few exercises which you can work at to get in shape for your first day's skiing:

1. Deep knee bends. With hands on hips, and feet slightly apart, bend your knees and slowly lower to a sitting position, then raise up slowly to a standing position.

2. Deep knee bends on one leg. The same as above, only standing on one leg. Might I suggest trying this exercise with your ski boots on.

3. Climbing. Your first day out on the ski slopes, try climbing for a couple of runs to get your legs in shape; this will probably give you more conditioning than any home exercise I could recommend.

I hope all you skiers have checked over your equipment and have it prepared for the coming season. This week-end, the Ski Center will be open, provided there is no adverse change in conditions since this article was written. I might suggest you telephone the Ski Center to check before making the trip — LE 3-4413.

Next week: Equipment

Skating schedule and fees at Lions' Rink

The Lions' rink near Lowe's Dairy is in operation for the season, and skaters may enjoy the facilities of this spot. The initial family membership for the season is $5, plus $1 per child participating. Or for casual entry to the rink, the admission is 25 cents per child skater, and 50 cents per adult. Skating hours are as follows:

Tuesday — 7 to 9 p.m.
Thursday — 7 to 9 p.m.
Friday — 7 to 9 p.m.
Saturday — 1 to 3 p.m.
Sunday — 1 to 3 p.m.

For rental of the rink, clubs or teams interested may phone the manager, Jacques Bourgoing (LO 2-9038 or LO 2-5268).

Teams organize for minor hockey

The Lachute minor hockey league will swing into its sixth consecutive year of action on Saturday, December 4. Meetings are being held this week and next, to establish the league, and to date the response has been very encouraging. This year promises to be the biggest success yet, with Pee Wee, Bantam and the newly-formed Midget Juvenile leagues. More complete news will be published in the next edition of The Watchman.

Lach. United Church Bowling League

STANDING

Team and Skip	P	W	D	L	F	A	Pts.
St. David's (Mrs. Ed Armstrong)	3	3	0	0	32	20	6
St. George's (Owen Todd)	3	2	1	0	35	22	5
Maple Leafs (Clifton Matthews)	3	2	0	1	29	21	4
Thistles (William Wilson)	3	2	0	1	27	28	4
Young Peoples'	3	2	0	1	27	31	4
Bluebirds (Mrs. Simon Wilson)	3	2	0	1	23	17	4
Redwings (Mrs. Grace Rosser)	3	2	0	1	20	20	4
Beavers (Ed Armstrong)	3	1	0	2	25	24	2
All Stars (Lowell Hopkins)	3	0	1	2	22	25	1
St. Pat's (Miss Gladys Davis)	3	0	1	2	21	31	1
Rangers (Leslie Gordon)	3	0	1	2	18	27	1
St. Andrews (Miss Laura Davis)	3	0	0	3	15	28	0

— COMMERCIAL PRINTING —
THE WATCHMAN PRESS



GET IT NOW!
HAVE FUN ALL WINTER!

There's never been a sport quite like Snow Cruising. Skim away in your new OMC Snow Cruiser over snow clad hills, through woods, across frozen lakes to the ice fishing holes. Wherever there's snow, there's Snow Cruising fun. Makes your cottage a year round fun spot for the whole family. 14 horsepower means you go in any snow. Try Snow Cruiser now.

Deacon Motor Sales Ltd.
260 Main Street LACHUTE LO 2-2448

ANSWER THE LIONS CLUB CALL!

Anonymous	$500	Clément Tremblay	75
Roger Lagarde	$25	J. W. Davis	50
Simon Valois	$100	Einar's Nursery	100
Richard Valois	$100	Mme Laurence Ayers	100
Notary Jacques Beaudoin	25	Herbert Rigg	50
W. M. C. Steeves	100	Victor Thorburn	25
Victor Barré	150	M. C. Durocher	1
Dominion Stores Ltd.	100	J.-L. St-Denis	1
A. G. Leggett	5	Roger Depratto	2
Anonymous	25	Mme Roger Régimbal	10
Irvin Bain	10	Idris Jones	20
Ernest Jackson	4	Anonymous	10
G. Ampleman	1	Anonymous	25
Jean-J. Laurin	5	Prudent Chartrand	10
Alton Nixon	2	Sam W. Milnes	50
United Auto Parts Inc.	25	A. Massé	5
Leonard Wheatley	25	H. Maidens	5

Objective: $50,000 Contributed to date: $21,568.75



ANNOUNCING A NEW FORD TRACTOR DEALER

Argenteuil Equipment LTD.
Bethany Road — LO 2-4124
LACHUTE

Visit Canada's newest Ford Tractor dealership . . . the latest member of the ever-growing family of Ford Tractor dealers stretching from coast to coast. This new dealership is now open for the sale and service of Ford and Fordson Tractors, Ford Farm and Industrial Equipment, and Genuine Ford parts.

Call in soon . . . you'll get a warm welcome and you'll enjoy the friendly, personal service.

Turn in where you see the Ford Tractor sign . . . it's the sign of fine products and good service.

Ford Tractor and Equipment Sales Company of Canada Limited
Montreal, Toronto, Regina, Edmonton
Ford Tractors and Implements • Fordson Tractors
Ford Industrial Equipment • Genuine Ford Parts

Plans take shape, construction started



ARCHITECT'S DRAWING — EXTERIOR OF NEW LIONS' ARENA

Work is now well under way in the erection of the new Lions Arena, on the grounds of the Argenteuil Agricultural Society in the west-end.

After a slight delay in the original plan, workmen have the forms ready for the steel and cement footings, and are waiting for a break in the weather for the completion of this phase of construction.

A new set of plans has been drawn up, and it is expected that this new structure will be more in line with the needs of the population of Lachute, Ayersville and the district. A reproduction of the architect's drawing shows here the exterior design of the structure.

Specifications

The arena will be 210 feet long, 110 feet wide, with an adjoining building 135 feet wide by 20 feet long. This cement-block section will house four dressing rooms for the players, complete with showers, a restaurant, a small office for the manager, a room for the furnace and equipment.

The main section will be of a laminated wood structure, with a roof steel deck. It will be insulated with a ½-inch fibreboard and a vapor barrier. There will be room eventually for 1,200 people, who will be able to watch the youngsters and hockey games in comfort.

The building will face Hamford Street, and the size and shape of the Arena may be visualized here, as one approaches along Hamford north of Chatham Street.

The campaign for funds is underway, and although the people of our town have been most generous thus far, the returns have not been coming fast enough in the last week or so. It is the hope of the Lions Club that everyone will be canvassed in some way or another, but there will still be people not contacted. Those who would like to contribute to this project may do so by contacting any of the Lions members. — In the name of our youngsters, they will be most grateful.



Local Juniors in prov'l competition

Robin Hazel, left, and Richard (Dickie) Evans, of Lachute Junior "B" Hockey Club, displayed fine form with the St. Jerome Alouettes of the Provincial Junior "A" league at Victoriaville last Thursday. Although they did not figure in the scoring, which saw St. Jerome defeat Victoriaville 3 to 1, they were given regular shifts on the ice and appeared very much in place. Lachute is an affiliate of the St. Jerome club, which is sponsored by the Detroit Red Wings of the N.H.L. Junior "B" players are permitted to play three games in Junior "A" competition without losing Junior "B" status.

St. Simeon's Anglican Bowling League

LEAGUE STANDING

Team and Skip	P	W	L	D	F	A	Pts.
Comets (Mrs. C. R. Lang)	6	6	0	0	61	25	12
Flyers (Joe Sewell)	6	4	2	0	54	37	8
Robins (Dave Brown)	6	3	3	0	48	46	6
Sparks (Rev. W. C. LeCras)	6	2	3	1	52	53	5
Beavers (Mrs. M. Sewell)	6	2	4	0	41	64	4
Stars (Gordon Silverson)	6	0	5	1	35	66	1

Curling events at Brownsburg

The C-I-L Bonspiel last Saturday turned out to be a most successful event. Curling started at 8 a.m. and rinks were entered from Montreal, Beloeil, Cornwall, Brampton and Brownsburg.

The winner of the "Converse Trophy" was a rink from Montreal Textiles, with Fred Dawson, (skip), Fred Matthews, Don Oulton and Howard McIntyre. Runner-up was a rink from Montreal Chemicals, Del Leushner (skip), Bob McCall, Mac Miller and Tom Pasco (sub).

For the Consolation Trophy, Brownsburg was the winner with Bill Hamilton (skip), Dudley Boal, Ernie Gagné and Jim Murdoch. Runners-up were Jack Golphin (skip), Dave Golphin, Hugh Dobbie and Omer Gagné, also from Brownsburg.

Ken MacGibbon, works manager of C-I-L, Brownsburg, presented the trophies. A delicious dinner was served by the members of the ladies' branch of the Brownsburg club — and it would have done their hearts good to hear some of the compliments on the meal!

It was nice to see Hec Steele, Jim Humphries, Don Kaulback, Pete Shaffeler and Gaston Heroux back in Brownsburg again. (Gaston, was it chilly here after Africa?) The day wound up with an orchestra and dance. It was a long day, but a day to remember.

* * *

The first ladies' "friendly" of the year, November 25, will host rinks from Chantecler, Hudson, Lancaster, Lorraine, Thurso, Rosemere, Lachute, Club de Granite, Hawkesbury, Montebello (Seigniory Club) and Vankleek Hill, with tea to be served after the curling, to members and social members.

* * *

The annual Invitation Mixed Bonspiel opens Saturday, 28th, with the first draw at 10 a.m. On Sunday games will start at 1 p.m., with the finals on Saturday night for participant curlers, members, social members and their guests.

* * *

For December 1, three outside clubs have invited the Brownsburg lady curlers to their "friendly". One rink will be at Hudson, with Mrs. A. Hardie (skip), Mrs. W. Richardson, Mrs. R. Sugden and Mrs. J. Golphin... At Wentworth, Mrs. S. Hall (skip), Mrs. P. Villard, Mrs. R. Lafleur and Mrs. D. Golphin will represent Brownsburg... Mrs. S. Rose (skip), Mrs. R. Cruise, Mrs. D. Boal and Mrs. D. Golphin will curl at Outremont.

* * *

Brownsburg was to curl at Montreal West Curling Club on December 24, in the club's first "ladies' friendly" of the year. With the unfortunate loss by fire of the Curling Club at Montreal West, we know that the curlers will take every advantage of the kind offers from the many clubs in the Montreal area.

PINE HILL HOTEL

Jean-Paul Dagenais, Prop.

PINE HILL, QUE.

HUNTING PARTY

Saturday, November 28

Door Prizes of $200 Value

Drawing for a 30-30 Rifle,

Spotlights, Knives and Axes

For reservations: LE 3-4348

HAVE A WARM CAR WAITING EVERY MORNING!



NO EARLY-MORNING SHIVERS!

Just cosy comfort and safe, frost-free windows

HAPPY CAR... HAPPY DRIVER Don't be a windshield scraper all your life! Buy an interior electric car warmer. It's almost like having a fully heated garage, but it costs only a few pennies a night. No special wiring required. Just plug it in and, in the morning, your car will be waiting, warm and cosy, its windows frost-free, ready for you to drive away in comfort and safety.

An electric car warmer is not a block heater for your engine, but an inside car warmer for you, the driver. It's a compact fan-type heater, safety-protected against overheating. It's easy to install—or you just leave it on the floor. You can buy one at your nearest service station, new car dealer, auto supply store, department store, or shopping centre. Why don't you?

INTERIOR ELECTRIC CAR WARMER

Gatineau Power Company

Subsidiary of Hydro-Quebec

THREE LAST DAYS OF OUR SALE ON USED CARS

1961 Pontiac Sedan Laurentian, Automatic, Radio Very Clean.	$1,650	1958 Pontiac Coach Strato-Chief Good Condition.	$525
'61 Chevrolet Impala Sedan, Automatic, Radio Color, grey	$1,475	'61 Vauxhall Cresta 6-cyl., 4-door	$825
1959 Pontiac Sedan Color, Brown SPECIAL	$950	1958 Ford Sedan Automatic, Radio	$450
1960 Pontiac Sedan Color, Red V-8, Automatic, Perfect condition	$1,200	'62 Olds. hardtop 4-door, All equipped, Clean SPECIAL	$1,975
'62 Chev. Stn. Wgn. 4-door, 2-seat. All equipped Very good shape	$2,150	1963 Pontiac Sedan Laurentian, Excellent condition	$2,225

BIG 'MINOUNES' SALE



1958 Dodge Sedan $200	1957 CHEVROLET $175
1958 AUSTIN SEDAN $60	1956 PLYMOUTH $120

COME AND SEE US



YOU CAN WIN A HUS-SKI

Designed and built for all types of winter conditions, for recreation and industry.



WITH EVERY $50 PURCHASE ON A NEW OR USED CAR, WE ARE GIVING A COUPON OFFERING CHANCES TO WIN THIS "SNOW TRAVELLER". ALSO, A COUPON WITH EVERY $10 PURCHASE OF GASOLINE, OIL, PARTS, SERVICE, ETC. The drawing will end at noon, Dec. 31.

GENEROUSLY OFFERED BY

DESROSIERS AUTOMOBILES Inc.

Brownsburg Road, Lachute LO 2-5282 Montreal: UN 1-4562

DISTRICT NEWS

— FROM OUR COUNTY CORRESPONDENTS —

Bell Falls

Mr. Dan McIntyre, of Vankleek Hill, visited Mr. John MacRae recently.

Mrs. Walter Young, of San Diego, Calif., has returned home after spending some time visiting her father, Mr. G. R. Campbell, in Bell Falls.

Mr. Gordon Betts, of Montreal, visited Mrs. Adam Page and Garry during last week.

Mr. and Mrs. Leslie Campbell have left on a trip to Port Colborne, Ont.

Weir

Mr. and Mrs. Geo. Clifton, of Montreal, were guests of Mr. and Mrs. E. J. Craig on Tuesday. On Saturday, Mr. and Mrs. Ian Dodd of Montreal, paid a brief visit to the Craigs.

Anglican service next Sunday morning, November 29, will be Morning Prayer at 11 a.m., with Mr. David Ward in charge. Everyone is welcome.

Mrs. W. D. Morrison spent the week-end in Montreal visiting friends, and also visited her husband in the Montreal General Hospital.

Mrs. Carrie Hinves spent Thursday as a guest at the home of Mr. and Mrs. Jos. Loudin.

Mr. Phil Williams returned to Montreal on Sunday after spending the past week at the home of his parents, Mr. and Mrs. W. H. Williams.

Mrs. B. Smith returned home on Thursday after spending a few weeks in Florida.

Mr. Wm. Hood, of Montreal, spent the week-end as a guest at the home of Mr. and Mrs. R. A. Craig.

Births, Marriages, Deaths, etc.

Births, Marriages Deaths, In Memoriam, etc., $1.00; 10 cents per type line extra for verses with In Memoriam (estimate 8 words per type line).

BIRTHS

JAMISON — To Cpl. and Mrs. G. T. Jamison (née Margaret Acres), a son, James Andrew, on Nov. 19, 1964, at Ottawa Civic Hospital; brother to Debbie and Donald. Both well.

POLLOCK — Keith and Violet (née Brown) are happy to announce the birth of their fourth daughter, at the Montreal General Hospital, Nov. 22, 1964. Both well.

IN MEMORIAM

ANDREWS (George) — In loving memory of a dear husband, father, grandfather and great-grandfather, who passed away Nov. 27, 1962. — Lovingly remembered by his wife, Dolly, and family.

"Two years have passed since that sad day
When one we loved was called away;
God took him home, it was His will,
Within our hearts he liveth still."

ANDREWS — In loving memory of a dear father and grandfather, George Andrews, who passed away Nov. 27, 1962. — Fondly remembered by Herbie, Ivy and Wanda.

"Away in the beautiful hills of God
By the Valley of Rest so wide,
Some time, some day I know not when,
We'll again walk side by side."

ANDREWS — In loving memory of a dear brother, George, who passed away Nov. 27, 1962. — Always remembered by Eddie and Jessie.

"God knew he was suffering,
That the hills were hard to climb,
So He closed his weary eyelids
And whispered, 'Peace be Thine'."

CUMBERS (Ann) — In loving memory of Mother, who passed away Nov. 25, 1950. — Always remembered by her son, Joe, and daughter-in-law, Elizabeth.

"Memories drift to scenes long past,
Time rolls on, but memories last."

HOLLOMBY — In loving memory of Jean Morrison Hollomby, who passed away ten years ago at the age of 32. — Always remembered by her family.

MARTIN (Charlotte) — In loving memory of our sister, who passed away Nov. 18, 1950. Always in our thoughts. — The Family.

"You suffered much in silence,
Your spirit did not bend,
You faced your task with courage
Until the very end."

STEELE — In loving memory of a dear husband and father, Bethel Steele, who left us Nov. 19, 1960. — Ever remembered by his wife, Edna, and family.

"May the winds of heaven blow softly
On a quiet and peaceful spot,
Where the one we loved is sleeping
And will never be forgot."

WAITE (James) — In loving memory of a dear brother-in-law, who passed away Nov. 22, 1961; also his wife, Margaret, who passed away Dec. 4, 1962. — Always remembered by sister, Jessie.

"To us they have not gone away,
Nor have they travelled far,
Just entered God's eternal home
And left the door ajar."

IN MEMORIAM

YOUNG — In loving memory of my dear husband, Isaac Walter Young, who went home to be with God, Nov. 24, 1962. — Always remembered by his loving wife, Isabell.

"It's sad to walk the road alone
Instead of side by side,
But to all there comes a moment
When the ways of life divide;
When evening shadows are falling
And I sit in quiet, alone,
In my heart there comes a longing
If he only could come home."

YOUNG — In loving memory of Isaac Young, who passed away Nov. 24, 1962. Always remembered by Gladys and family; grandchildren, Janice and John, Mavis and Fred, Velma and Harve, Alvin and Karen; great-grandchildren, Mark, Jennifer, Cindy and Debbie .

"Since you went first and we remain
To walk the road alone,
We live in memory's garden, dear,
With happy days we've known.
In spring we'll wait for roses red
When fair the lilacs bloom,
In early fall when brown leaves fall,
We'll catch a glimpse of you.

"Since you went first and we remain
For battles to be fought,
Each thing you touched along the way
Will be a hallowed spot.
We hear your voice, we see your smile,
Though blindly we may grope,
The memory of your helping hand
Will carry us on to hope.

"Since you went first and we remain
One thing we'll have you do —
Walk slowly down that long, long road,
For soon we'll follow you.
We want to know each step you take
So we can take the same,
For someday down that Happy Road
You'll hear us call your name."

YOUNG — In loving memory of Father and Grandfather, Isaac Young, who passed away Nov. 24, 1962. — Always remembered by Gwen and Don, Sandra, Donna and Brenda.

"Not ours to know the reason why.
Unanswered is our prayer,
But ours to wait for God's own time
To lift the Cross we bear;
Not ours to know the reason why
From loved ones we must part,
But ours to live in faith and hope,
Though bleeding to the heart;
Not ours to know the reason why
This anguish, strife and pain,
But ours to know a crown of thorns
Sweet graces for us gain.
A cross, a bleeding heart and crown —
What greater gifts are given?
Be still, my heart, and murmur not;
These are the Keys of Heaven."

ACKNOWLEDGMENTS

MARCOUX — Mrs. Philippe Marcoux and members of the family express sincere thanks to relatives and friends for messages of sympathy in the passing of the late Mr. Marcoux, also for beautiful floral tributes, cards, telegrams, mass offerings, visits and attendance at the funeral.

PHILLIPS — The family of the late Mrs. George Phillips wish to express sincere appreciation and thanks for floral tributes and cards during their recent bereavement.



Grenv'l High School student is delegate

Steve Lessard, second from left, of Grenville High School, was one of the 82 delegates at the Red Cross Inter-High School Council in Montreal. After the reading of reports of past activities, projects for the 1964-65 school year were discussed. One of the projects received with enthusiasm was the adoption of friends in Sierra Leone, Pakistan, Nicaragua and Upper Volta. School and health kits will be prepared for the far-away friends. With Steve are — from the left, Daryl Crawley, Ville St. Laurent, president of the Inter-High School Council; Nada Peirovich, Quebec; Debbie Dougall, Sherbrooke; Janice Ritchie, Montreal; and Jim Sullivan, La Tuque.

Cushing West

Capt. and Mrs. T. W. Weir are spending a couple of weeks in the Town of Mount Royal as guests of Judge and Mrs. A. Stalker and family.

Congratulations to Robert Gain, who graduated from Sydenham High School as an honor graduate, also to Miss Marilyn Murphy, who received a secondary school diploma. Marilyn is the daughter of Mr. and Mrs. John Murphy (formerly Catherine Cook), also of Cushing.

Miss Bonnie Gain spent the week-end as the guest of Mr. and Mrs. Chester Gain, and attended the graduation exercises at Sydenham High School.

Recent guests of Mrs. Wm. Usher included Miss Carol Wishart, of Ottawa, Mr. and Mrs. Leonard Bond and Mr. and Mrs. W. Pilon, of Vankleek Hill; also, on Sunday, Mrs. Robert Robinson, of Lachute.

Two named to firm's executive

At a meeting of the Lachute Creamery Ltd. directors, Georges-A. Clermont was appointed vice-president of the company and Remi Painchaud was named a director.

Mr. Clermont is well known as a local businessman and is active in various social groups. He is presently a member of the Catholic School Board.

Mr. Painchaud has been in the employ of the company for 20 years. He holds a certificate from the provincial Dairy Industries School and has served with the Granby Agricultural Co-operative, having altogether 30 years' experience in these lines of business. Presently he is production manager at the Lachute Creamery plant.

The board of this company now comprises — Laurent Lamarche, president; G.-A. Clermont, vice-president; Claude Lamarche, secretary-treasurer and general manager; Yves Lamarche and Remi Painchaud directors.

APPRECIATION

Mrs. Wesley Morow wishes to express her sincere thanks to relatives, friends, and to the Rev. C. W. Sorley, for cards, gifts and flowers received while in the hospital and on returning home.

Arundel

This is the time of the year when there appears to be a lull in social activities, as everybody seems to be preparing for Christmas.

Mrs. Alvin Graham, president of the Women's Institute branch, entered the Montreal General Hospital this week, to undergo surgery. Friends wish her well.

Jean-Paul Côté, the popular chef of Maplewood Inn, is with us again, and while not in perfect health after his long sojourn in hospital, is on the road to complete recovery.

Card Party Held

Under auspices of the Local Association of Girl Guides and Brownies, a successful card party was held at the home of Mr. and Mrs. Wm. Owens in Weir last week. Cards were played at ten tables, and winners with the highest score were Mrs. Edward Crain and Mr. R. Purcell, while consolation awards went to Miss M. Burns and Mr. Edward Craig. Refreshments brought a very enjoyable evening to a close.

Mr. and Mrs. Haylock, of Montreal, were week-end visitors at the home of Mr. and Mrs. Ed Gray.

The Rev. and Mrs. Donald Hughes will arrive in Arundel November 30 to take charge of the parish. The parsonage has been completely renovated, by co-operation of the adjacent parishes and the members of Grace Church.

Arundel Intermediate School prize-giving — see page 6.

Use Watchman classified ads.

YOU MAY NOT HAVE A VOTE IN OTTAWA, BUT MANY OF YOUR FRIENDS HAVE.

I suggest you ask them to vote X Frank Ryan for mayor.

You know what I have done in the Valley. I would like an opportunity to do the same in the city.

It would help all of us — so, please ask your friends in Ottawa to vote for — and support me.

Sincerely,
Frank Ryan

ONE transaction does it when you finance with your DEALER

Purchase, finance and insure your goods in one transaction. Ask your dealer about his convenient life-insured, low-cost IAC Purchase Plan.

IAC

INDUSTRIAL ACCEPTANCE CORPORATION LIMITED

A Canadian company, providing financial and insurance services for Canadians and Canadian business.

Get Your Car in Shape for SAFE WINTER DRIVING

SNOW AND ICE CALL FOR ADDED DEPENDABILITY.

Let us give your car a complete winter performance and safety check, NOW.

POLLOCK & GRAVES Ltd.

Main St. — LO 2-2454

Northern Grenville

Visitors at Mr. and Mrs. Dougal Trineer's during the week-end were Mr. and Mrs. Dave MacGregor and family, of Montreal, Mr. and Mrs. Gerald Young and family, of Port Colborne, Mr. and Mrs. Evan Young, of Kilmar, and Mr. Shoddie Young, of St. Philippe.

Miss Laura MacMichael spent the week-end in Waterloo, Que., visiting Mr. and Mrs. Moore.

Mr. and Mrs. Don Jackson, of Brownsburg, visited the latter's parents, Mr. and Mrs. Thos. Hoare, on Sunday.

Mrs. Earl MacIntyre, Mrs. Enid Stone and Mr. Guy Moncrieff visited Mr. and Mrs. Bill Woods at Metcalfe on Sunday.

The next U.C.W. meeting will be held at the home of Mrs. Chas. Oswick, on Wednesday, December 2, at 8 p.m.

Mr. Victor Gaudry is at present a patient in the Smith Clinic at Hawkesbury; friends wish him a very speedy recovery.

Friends of Mr. Leo Borris are pleased to know he has returned home from the hospital, and wishes are extended for his speedy recovery.

Mr. William Sim, from the Eastern provinces, is spending a few days at the home of Mr. and Mrs. Wyman Young.

SPUR TO PROGRESS

All progress is based upon a universal inate desire on the part of every organism to live beyond its income.

— Samuel Butler



Canadian piano team to perform

Parsons and Poole, the renowned husband-and-wife piano duo who have won acclaim in musical recitals across the continent, will be heard here next Monday, November 30, in the opening program of this season's Community Concerts. Both are versatile solo musicians, who scored high in popularity before combining their talents to reach new triumphs in a team performance. . . Their concert here will commence at 8.30 p.m., in the auditorium of l'Ecole Secondaire, Lachute.

A&P APPLE WEEK!

ALWAYS LOW, LOW PRICES...

Canada Fancy, Crisp, Juicy
MacINTOSH
APPLES - - - 5-lb. cello bag 59¢

JUMBO SIZE, DELICIOUS FLAVOUR
BANANAS 2 lbs 29¢
ORANGES IMPORTED FROM BRAZIL, SWEET, JUICY, JUMBO SIZE 150 12 in cello bag 69¢
GREEN BEANS U.S. NO. 1, FRESH, YOUNG STRINGLESS lb. 19¢
CABBAGE QUEBEC GROWN NO. 1 FRESH, GREEN HEADS NONE PRICED HIGHER each 10¢
TURNIPS CANADA NO. 1 WASHED, WAXED lb. 6¢

It's the EAT in the MEAT that Counts

SUPER-RIGHT QUALITY — READY TO SERVE
SMOKED COOKED HAMS

SHANK PORTION lb 43¢ NONE HIGHER
BUTT PORTION lb 49¢ NONE HIGHER
WHOLE HAMS lb 51¢ NONE HIGHER
CENTRE CUTS OR SLICES lb 69¢ NONE HIGHER

SHANK HALF NO CENTRE SLICES REMOVED lb. 49¢
BUTT HALF NO CENTRE SLICES REMOVED lb. 55c
WEINERS, Coorsh 45c
SMOKED MEAT COORSH 2-oz. pkg. 25c

SPECIAL! JANE PARKER White Sliced BREAD 2 24 oz. loaves 39¢ SAVE 5c

JANE PARKER CHERRY PIE large 24 oz. size 49¢ Rég. cha. 59c—Epargnez 10c

"NEW PACK" Choice Quality Cream Style — SPECIAL! A&P CORN 5 20 fl. oz. tins 99¢

OGILVIE TWINKLE (4 Varieties) CAKE MIXES 4 15 oz. pkgs. 89¢ Reg. 2 pkgs. 49c—Save 9c

THE GREAT ATLANTIC & PACIFIC TEA COMPANY LTD. A&P FOOD STORES A&P MEANS DEPENDABILITY

All prices in this ad guaranteed through Saturday, November 28, 1964



Brownie "Fly-Up" ceremony

Highest award in the Brownies was presented to each of six girls pictured here, from the 1st Lachute Pack. On November 19 the girls received their Wings in a "Fly-Up" ceremony to Guides. They are (left to right) — Barbara McOuat, Barbara Beattie, Dianne Gordon, Judy Ingleson, Lynn Jacobsen and Linda Drew. — Photo, Syd Drew

◇◆◇ Social and Personal ◇◆◇

Mrs. K. Easler, of Rosemount, was the week-end guest of Mr. and Mrs. Andrew Neil.

~

Mr. and Mrs. Guy Kelly, of Avoca, spent Sunday visiting the latter's mother, Mrs. Florence Jackson, in Lachute.

~

Congratulations are extended to Mrs. Wm. Cook, who celebrated her 86th birthday on Wednesday, November 25.

~

Baptism Ceremony

On Sunday, November 22, the infant son of Mr. and Mrs. William Muir received the names Douglas Wesley, during the service at the Margaret Rodger Memorial Presbyterian Church. The Rev. James Armour officiated at the baptism. Afterwards, Mr. and Mrs. Muir entertained a few friends and relatives.

Miss Jean Braney, of Montreal, spent the week-end in Lachute visiting her parents, Mr. and Mrs. Pete Braney.

~

Miss Janet McOuat, of the Quebec Women's Institutes, at Macdonald College, spent the week-end at her home.

~

Attended Investiture

Mr. and Mrs. A. M. Vessie, Mrs. Vessie Sr., and Miss Barbara Vessie, accompanied Blair Vessie to receive the Queen's Scout award at the investiture performed by Lieut.-Gov. Paul Comtois, at the Queen Elizabeth Hotel in Montreal last Saturday.

Scoutmaster George Gordon and Mrs. Gordon also attended — the former presenting Group Leader Blair Vessie to the Lieutenant Governor.

Bridge Club Winners

The Argenteuil Duplicate Bridge Club winners for November 16 were — (N-S) Mrs. Agnes Scott, Mrs. Julie Heggie; (E-W) Gaetan Guilbert, R. Leclair.

~

Christening on TV

At Christ Church Cathedral in Montreal last Sunday, the infant daughter of Mr. and Mrs. Lionel Gaunt was christened, Andrea Lynn. The ceremony was performed at the morning service, which was on the regular Sunday CBC TV broadcast, and was therefore witnessed by many former friends of this couple in Lachute and Brownsburg. The parents, child and family were clearly seen on the TV screen, and specially interested viewers were the paternal grandparents, in Saskatoon. The maternal grandmother, Mrs. E. Galipeau of Lachute, attended the ceremony.

BROWNSBURG-LACHUTE ROTARY CLUB "BOOK" — P.O. BOX 664, BROWNSBURG, QUE., CANADA.

HISTORY OF LACHUTE by Reg Rigby, Ph.D., D.Sc. (English Edition). Selling price, $5, plus 50c to cover handling and mailing costs, each.

NOTE: Make all remittances payable to the Brownsburg-Lachute Rotary Club. If supply becomes exhausted, money will be refunded.

Please send me, within four to six weeks, the English edition of "THE HISTORY OF LACHUTE". I enclose cheque or money order in the amount of $ ..... for ..... copies.

Name .....

(Please print plainly)

Address .....

.....

(Please do not send cash through the mail.)



GO TO CHURCH ON SUNDAY

Anglican Church
REV. C. R. LANG, L.Th., R.D., Rector

ST. SIMEON'S LACHUTE

9.45 a.m. Church School
11.00 a.m. Morning Prayer

ST. GEORGE'S, BROWNSBURG

9.30 a.m. Morning Prayer
10.30 a.m. Church School

CHRIST CHURCH, ST. ANDREWS EAST
REV. WINTER LeCRAS

Advent Sunday
11.00 a.m. Morning Prayer

Monday, Nov. 30, St. Andrew's Day
10.00 a.m. Holy Communion

PARISH OF GRENVILLE
Rev. H. J. COHEN, L.Th., Incumbent
Mr. D. J. Robertson, Lay Reader

First Sunday in Advent
St. Matthew's, Grenville
11.00 a.m. Holy Communion
7.30 p.m. Evening Prayer

Holy Trinity, Calumet
9.30 a.m. Holy Communion

St. Andrew's Day
Monday, November 30
St. Matthew's, Grenville
10.00 a.m. Holy Communion

Margaret Rodger Mem'l Presbyterian Church
REV. JAMES ARMOUR, B.A.

9.50 a.m. Church School and Bible Class
11.00 a.m. Morning Worship
2.00 p.m. Brownsburg
7.30 p.m. Pre-Communion Service
Tuesday evening at 8.15, Bible Study Group
All welcome

Brownsburg United
Rev. T. D. Richards, Minister
Mrs. C. J. Wheeler, Organist
Mr. S. E. Rose, Choir Director

11.00 a.m. Morning Worship
Everyone welcome.

Brownsburg Pentecostal Assembly
REV. R. E. SOLMES, PASTOR
The Home of 'Dial-a-Message'
(Call LE 3-4834)

10.00 a.m. Sunday School
11.00 a.m. Morning Worship
"ALONE WITH GOD"
7.30 p.m. Evangelistic
"NOTHING BUT LEAVES"
"Have you prayed today?"

Maple Avenue Baptist
BROWNSBURG LE 3-4123 — REV. G. A. HUNT, B.A., B.D.

9.45 a.m. Church School, all ages
11.00 a.m. A Guided Tour Through Stewardship (No. 2)
7.30 p.m. Rev. J. R. C. Perkin, of Edinburgh, Scotland
8.30 Hi-Fellowship

GRENVILLE, 2.30 at Chatham W. (Please note new time)

Lachute United Church
"The Church with the Chimes"
Rev. HAROLD THOMPSON, B.A., B.D.

10.00 a.m. Lachute
Sunday School following the church service.
11.20 a.m. East Settlement
Everyone welcome.

People's Church, Lachute
(Associated Gospel Church)
753 Main Street, Lachute
REV. C. W. SORLEY, PASTOR

9.45 a.m. Bible School
11.00 a.m. "A FRIEND AND COMPANION"

"The Lord stood with me, and strengthened me." — II Timothy, 4:17. — Have you one who will stand by you in all the trials of life?

7.30 p.m. "JONAH AND THE WHALE"

1. Was Jonah swallowed by a whale?
2. Is it possible for a man to be swallowed by a whale?
3. Is the Biblical account literal, or spiritual?
4. Is this just a 'fish story'?

Wed., 8.00 p.m. Prayer Meeting

Dalesville Baptist Church
REV. W. LORNE HISEY, PASTOR

10.00 a.m. — Our Bible School

We have classes for all ages. All adults invited to the Adult Bible Class. Do come and bring all your family, beginning this Sunday. (Teacher, Mr. Ernest Kettyle.)

11.00 a.m. Morning Worship
"THE BUSH OF FLAME"
Everyone heartily invited.
Thursday, 8 p.m. Prayer meeting.

Lachute Baptist Church
REV. W. LORNE HISEY, PASTOR

9.30 a.m. Our Bible School, with classes for all ages. All adults invited to the pastor's Bible Class.
7.30 p.m. Evening Gospel Hour
"THE MIRACLES AT THE RED SEA"
Further light on the New Curriculum.
Wednesday 8.00 p.m. Prayer

Brownsburg Regular Baptist Church
REV. GEO. HICKS, B.Th., PASTOR

10.00 a.m. Bible School
11.00 a.m. Worship Service
Thurs., 8.00 p.m. Prayer

Lakefield Services
REV. CANON C. W. P. BAUGH, Rector

9.30 a.m. Louisa
11.00 a.m. Lakefield
7.00 p.m. Dunany

DEDICATE GIDEON BIBLES AS A CONTINUING MEMORIAL

For information, write: Box 246, Brownsburg, Que.

Jehovah's Witnesses

Make the Bible a New Book for You

Libraries contain the recorded version of contemporary writers mostly, although unusually wise men of past generations are represented also. But do you realize that many homes contain a complete library of sixty-six books, none of which are much less than two thousand years old? Yet this collection of rare old books is generally recognized as the greatest source of wisdom to be found. It is the Holy Bible. Do you consult this "library" often? How well acquainted are you with its excellent advantages? Read "All Scripture Is Inspired of God and Beneficial." It is not a book of interpretation. But its intensive examination of each of the Bible's sixty-six books will make the Bible a new book for you. Send only $1.

— Write the Watch Tower, 150 Bridgeland Ave., Toronto 19, Ont.

Arg. Bridge Club proceeds given to good causes

The Argenteuil Duplicate Bridge Club, organized three years ago, is now a chartered member of the American Contract Bridge League. During these years the club has contributed roughly $2,000 to the Lachute School for Retarded Children.

On November 23 a motion was passed that they donate an F.M. radio to the Argenteuil Hospital, which is having an "inter-com" system installed in the near future.

At this meeting it was also decided that the sum of $25 be given to the Lions Arena fund.

Beginning on Saturday, November 28, the Orange Hall will be open every Saturday at 1.30 p.m. to all who would like to play duplicate bridge. Come and bring a partner.

Ontario couple 50 years married, former residents

A reception was held Saturday, Nov. 21, at the home of Mrs. M. Guthrie, 35 Glen Oak Drive, Toronto, honoring the 50th wedding anniversary of Mr. and Mrs. E. Boyd, of Willowdale, Ont. The couple were married 50 years ago in Calumet, Que., where they resided till Mr. Boyd's retirement from Canadian Refractories Ltd. five years ago.

The couple have five children living — Mrs. P. Cameron, of Grenville, Que., Edward, of Calumet, Mrs. C. McPhee and Hugh, both of Willowdale, and Mrs. M. Guthrie, of Toronto; also 12 grandchildren and 11 great-grandchildren.

The bridesmaid and best man who attended their wedding, Mr. and Mrs. Tom McNeil of Grenville, were present for the occasion, as were Mr. and Mrs. Harvey Campbell, of Grenville, Mr. and Mrs. D. McRae, of Montreal, also Mr. and Mrs. Alex Boyd and daughter, Judy, from Rahway, N.J.

A tribute to the Ladies' Aid

I do not know of any church that is sound and progressive, that has become that way without a women's organization of some kind. The clergy and church officials do take it upon themselves from time to time to praise the ladies for their hard work, but I feel a word of public congratulation through the press is now in order. With a hectic summer of strawberry socials, bake sales, teas, rummage sales and musicals, behind them, they are now working frantically with Christmas bazaars, fairs, and more teas, rummage sales and musicals.

Hats off to the ladies in our town and country churches! This may be better expressed in the words of the following poem:

The Ladies' Aid

The old church bell had long been cracked,
Its call was but a groan.
It seemed to sound a funeral knell
With every broken tone.
"We need a bell," the brethren said,
"But taxes must be paid.
We have no money we can spare,
Just ask the Ladies' Aid.". . .

The shingles on the roof were old,
The rain came down in rills,
The brethren slowly shook their heads
And read the monthly bills.
The chairman of the board arose
And said, "I am afraid
That we shall have to lay the case
Before the Ladies' Aid."

The preacher's salary was behind,
The poor man blushed to meet
The grocer and the butcher
As they passed him on the street —
But nobly spoke the brethren,
"Pastor, you shall be paid —
We'll call upon the treasurer of our
good Ladies' Aid."

"Oh," said the men, "the way to heaven
Is long and hard and steep,
With slopes of ease on either side,
The path is hard to keep.
We cannot climb the heights alone;
Our hearts are sore dismayed! —
We ne'er shall get to heaven at all
Without the Ladies' Aid!"

— Contributed by Rev. Horace G. Baugh

TELL THE TAXPAYER

It is the council's job to spend the taxpayer's money judicicusly. When they have more information regarding expenditures than the taxpayer, then the council members should make every effort to inform the taxpayers adequately.
— Rimbey (Alta.) Record

Meeting held for Christian social action

An inter-denominational meeting was held in Lachute United Church on Sunday last, November 22, to discuss the Christian's responsibility in the community.

Reference was made to the many problems which exist in any community, the need for family guidance, economic and household budget advice, marital problems, unemployment, the plight of the handicapped, and hardship in the family through parental neglect.

One of the more distressing aspects of modern life was cited as the lack of sympathy towards the person in need. Examples were given where citizens stood by and watched helpless victims being robbed or beaten. This new development in civilized life was expected to increase, as young people watch violence on television and learn to restrain their response to the needs of others.

Considering the needs of a changing society, the committee determined to strengthen the social welfare department in this area so that families and individuals might have a place to secure good counsel and help. The committee will also investigate the possibility of establishing a voluntary citizens' clinic to give counsel in the various problems encountered in family life.

Concert dates for Lachute and two nearby centres

In addition to listing the season's programs for Lachute, a letter addressed to Community Concert members this past week offers to subscribers the hospitality of two nearby Community Concert centres where recitals will be held on other dates, namely Cornwall and Dollard des Ormeaux. Local members are required only to present their season tickets, to take advantage of these performances. Dates and engagements for the three respective communities are as follows:

Lachute (l'Ecole Supérieure) —
Mon., Nov. 30 1964 — Parsons & Poole, pianists
Mon., Jan. 25, 1965 — Golden Curtain Quartet
Mon., April 26, 1965 — Benno & Rabinoff, violin-piano

Cornwall (Vocational School) —
Mon., Nov. 23, 1964 — New York Concert Trio
Tues., Jan. 26, 1965 — Golden Curtain Quartet
Thurs., April 1, 1965 — David Bar-Illan, pianist

Dollard des Ormeaux (Hilton Hotel, Dorval Airport)
Tues., Dec. 1, 1964 — Whittemore & Lowe, pianists
Fri., Feb. 26, 1965 — New York Concert Trio
Mon., April 26, 1965 — Theodor Uppman, baritone

Concert times are 8.30 p.m. sharp. Further information is available from the secretary of the Lachute group, Jacques Bedard.



Shouldn't we be saving you tax dollars?

Wide-awake people, right now, are making substantial savings on their income tax. They do it by putting money into a registered retirement plan and deducting the contributions from taxable income. They can look forward to carefree retirement, aided by income tax deductible dollars. INVESTORS has such a tax-saving Plan. Shouldn't we be telling you about it?

Just write or call:
John Wm. Hamilton
LO 2-8172
Box 272, Lachute, Que.

Investors syndicate of Canada, Limited
Head Office: Winnipeg — Offices in Principal Cities

Commercial Printing — The Watchman Press

DAVID'S PRE-CHRISTMAS DISCOUNT SALE

567 Main St. Lachute

20% OFF BUY NOW AND SAVE 20% OFF

10 DAYS ONLY - NOV. 26 to DEC. 5



Ladies' Fur-Trimmed & Untrimmed Coats
$19.95 to $110.
DISCOUNT PRICE $15.96 to $88

LADIES' CAR COATS
$12.95 to $39.50
DISCOUNT PRICE $10.37 to $31.60

LADIES' FALL & WINTER DRESSES
$8.95 to $29.95
DISCOUNT PRICE $7.16 to $23.96

MEN'S SUITS (1 AND 2 TROUSERS)
$39.50 to $69.50
DISCOUNT PRICE $31.60 to $55.60

BOYS' AND YOUTHS' SUITS
$21.50 to $39.50
DISCOUNT PRICE $17.20 to $31.60



COMPLETELY NEW FALL & WINTER STOCK
LAY-AWAY DEPOSITS ACCEPTED

WEEKLY
CROSS-WORD PUZZLE
GENEROUSLY PROVIDED BY
BEATON'S PHARMACY

Your druggist — Donat Saulnier, prop.

Offering FREE DELIVERY, 7 days a week (including Sunday) on orders LARGE or SMALL, within a distance of 12 miles from Lachute.

540 Main Street LO 2-5218

WIN A SPECIAL PRIZE!

SEND ANSWER TO: Cross-word Puzzle Box 220 Lachute, Que.

(A winner every week — see solution next edition)

ACROSS
1. Foundation
5. Foot Wear
9. Absolute
11. To Box
12. Locations
14. A Cereal Grass
15. We
17. Canvas shelter
18. Fur Skin
20. Prior
21. Terminate
22. Storehouse For Grain
25. High Cards
23. A Tale
24. Street (abbr.)
26. Flat Cap
27. Not Good
28. Anger
29. More Uncommon
32. A Sharp Sound
33. Senior (abbr.)
35. Passageway Cut
36. Active
37. Pedal Digit
38. Help
39. Part Of The Ear
40. Masculine Sex
41. Document Signed (abbr.)
42. Extinct Bird
43. Harvested
45. Enticement
46. Domesticated
47. Shelter for Cattle
48. To Scrape

DOWN
2. Correct
3. Dispatched
4. Before
5. Petty Dispute
6. Head Covering
7. Elbe
10. Caught Sight Of
11. Single Performance
12. Saintes (abbr.)
13. Copper Coin
15. Push Forward
16. Chair
19. Elevated Railroads
19. Through
21. Mark left by Wound
22. Ooze
24. Aid
25. Cry Of a Donkey
27. To Place in Something
28. Persue
29. The Central Part
30. To Free
31. Under
32. Only
33. Tall Grass
35. A Watercraft
36. Binds Up
38. A Cut of Meat
39. Parent
41. To Impair
43. Hearing Organ
44. Ball (Scot.)

Solution, Last Week

S	A	P		S	P	R	A	Y		S	A	Y		
A	L	E		L	E	A	S	E		T	I	E		
D	A	R	T	I	N	G		L	E	A	D	S		
		H	A	T	S		F	L	A	G				
S	P	A	T	S		W	R	I	T	E	R	S		
T	O	P	S		B	E	A	N	S		A	T		
A	S	S		C	L	A	N	G		D	R	Y		
I	S		S	H	I	R	K		F	E	E	L		
R	E	T	A	I	N	S		G	L	A	R	E		
		W	I	L	D		B	O	A	R				
S	P	I	L	L		G	O	A	T	E	E	S		
H	I	S		E	V	E	N	T		S	A	T		
Y	E	T		D	A	M	E	S		T	R	Y		



Winner last week: — Mrs. Victor Elliott, Lachute, Que.

Want or For Sale advertisements 20 cents per line each insertion. Minimum $1 payable in advance; if billed $1.25. If replies are directed to the Watchman Office, 25 cents extra.

Payable in advance.

DEADLINE, TUESDAY NOON
(CLASSIFIED DISPLAY, MONDAY NOON)

For Sale, Miscellaneous

STOVE — automatic 48-inch G.M. electric range, nearly new; Victor console TV with new picture tube; 7¼-cu. ft. C.E. frig — all in perfect condition. — Tel. LO 2-5785. 1p

FOR SALE — new waitress' uniform, size 14, pale blue with matching apron. — Tel. LO 2-4508. N25.2c

YOUNG GIRL'S SKATES — for sale, size 10-11; also men's skates, size 11; and girl's fancy skates, size 5. — Tel. LO 2-5354. 1p

SPECIAL ON
LEG OF PORK
Government inspected meat
57c lb.
SALAISON SAVARIA
216 Bethany Road, Lachute
Tel. LO 2-6351
xc

FOR SALE — coal and wood furnace; oil heater; also Surge milker (one-pail). — Tel. LO 2-4787. 1p

BARBER SET — for sale; also large crib, both almost new. — Tel. LE 3-6371. 1p

FOR SALE — Industrial tractor with front-end loader; a grain grinder; also snow buckets for tractor. — J. W. Davis; phone LO 2-2282 or LO 2-4472. 1c

PORK
FOR SALE
Government Inspected
35c lb.
SALAISON SAVARIA
216 Bethany St. LO 2-6351
Lachute
N25.3c

For Sale:
New and used furniture at very low prices.
J. Roger Lamarche
Main Street, Lachute
LO 2-2462

FOR SALE
FRONT QUARTER OF
WESTERN BEEF
33c lb.
SALAISON SAVARIA
216 Bethany St. LO 2-6351
Lachute
N25.3c

ELECTROLUX
SALES — SERVICE
ALTERATIONS — TRADE
RUG CLEANING
Free estimate.
R. St. Jacques; LO 2-6469.
N25.3p

WHISSELL
Cement Building Blocks
4", 6", 8", 10", 12"
Chimney Blocks — Bricks — Patio Blocks
Cement Pipe of all kinds
Ready-Mix Cement
Whissellitown LO 2-5264
xc

Livestock, Poultry, Pets

POODLES — for sale, French purebred poodles; price $50 each. — Apply Mr. Turgeon, St. Andrews; or phone LE 7-3393. 1c

TOP PRICES PAID
for
HORSES FOR PACKING PLANT
Highest prices paid for injured or dead horses or cows. Please telephone collect, immediately. Day or night. Our truck will remove animal.
Phone Hawkesbury
Hillcrest 2-2126 or 2-2222
ARNOLD FARMS LIMITED
Granville, Que.

Lost & Found

MARKET HOG — lost off truck between Brownsburg and Lachute, on Nov. 17. — Phone LE [illegible]. 1p

For Rent

3-BEDROOM HEATED APT. — to let, with garage, on corner Oak and Main Sts., Brownsburg. Available Dec. 1. — Tel. LE 3-6365 daytime, or LE 3-6849 evenings. xc

DWELLING TO LET — 5 rooms and bathroom, now available. — Phone LO 2-5231 daytime, or LO 2-5680 after 6 p.m. xc

HEATED APT. — to let, 4 rooms, stove and refrigerator supplied. Now available. — Apply Cadieux Jewelry, tel. LO 2-6211. xc

UPPER DWELLING — to let at 78 Main Street, 4 rooms and bathroom, now available. — Tel. LO 2-2123. D16.4p

SMALL SELF-CONTAINED — house to let in Ayersville, very clean, 3 rooms, large kitchen, bedroom and bathroom, available January 1. — Apply 106A Chatham St., Ayersville, or 47 Main Street, Calumet. 1x

1½-ROOM HEATED APT. — to let, with stove and refrigerator supplied, now available. — Tel. LO 2-6221. 1c

HEATED DWELLING — to let at 232 Bethany Street, 4 rooms and bathroom, hot water supplied; now available. — Phone LO 2-6984. xc

DWELLING — to let at 163 Bethany St., 2 rooms and bathroom; now available. — Tel. LO 2-4184. xc

TO LET — two five-room heated apartments, 303 Main St. — Phone LO 2-2448, 9 a.m. to 8 p.m. D2.3c

BROWNSBURG — 5-room dwelling to let, 220 wiring, furnished or unfurnished, now available; also business premises to let on street corner, ideal for restaurant, grocery store, etc. — Tel. LE 3-6208 daytime, or LO 2-5468 evenings. D2.2c

APARTMENTS — to let, partially or fully furnished, or non-furnished. Thermostatically controlled, heat and hot water supplied, water and electricity supplied, electric stove and refrigerator, Venetian blinds; several with wall-to-wall carpets; also modern television connections each apartment, large lawn and shade trees, janitor service, garbage removal, incinerator, and all modern conveniences. Near Golf Club. By the week, month or year. Bachelor or one bedroom available now, others later. Very moderate rentals. Apply Domaine Martine Ltée, formerly Cottingham Apartments, tel. LO 2-9002, LO 2-8332 or LO 2-4945. xc

Cars, Trucks for Sale

'53 MERCURY TRUCK — new tires; also GMC '59 Chevrolet truck, semi-panel, semi-station, like new; very good prices, or trade-in. — A. Depelteau, R.R. 3, Lachute; tel. LO 2-6633. xc

'57 CHEVROLET — hardtop, 8 cyl. automatic, equipped, 40,000 miles, in very good condition. — Tel. LO 2-5981 evening, or LO 2-5278 daytime. xx

Accommodation

ROOM AND BOARD — with a couple without children; good home in the business centre. — Tel. LO 2-2367. 1c

TO RENT — room at Bell Falls; suit quiet people. — Write Box JW-220, The Watchman, Lachute. 1c

Properties for Sale

REDPATH
for
RESULTS

TO LET
Modern, bright apartment of four large rooms, equipped, corner of Burroughs and Main Sts. Available immediately, $85.

FOR SALE
MOUNTAIN FARM,
LACHUTE AREA, $9,000
West of Lachute, off Highway 8, mountainside farm with some open meadows. 240 Acres, surveyed, well treed with a rushing mountain stream which could be dammed to form a number of large pools. Accessible all year, ideal for tree farm, camp or development.
Mrs. R. J. Cassidy, LO 2-6510

Newspapers are the only medium offering the magnetic appeal of classified ads.

Properties for Sale

FOR SALE — in McGibbon Development, 3-bedroom bungalow, large living room with fireplace. — Phone LO 2-6058, after 6.30 p.m. xc

BROWNSBURG — spacious brick house for sale, 10 rooms, hot water heating system, fireplace, garage, large lot. — Apply 490 St. Joseph St., or phone LE 3-6736. N25.2p

7-ROOM — self-contained house for sale on Maple Ave. South, Brownsburg. Must be sold to settle estate. Price $5,000. — For information call LE 3-6660, after 4.30 p.m. 1c

Help Wanted

TRAIN FOR MANAGEMENT
on full salary.
Salary is one of many features you will like about this well planned **Management Training Program.** Earn full salary as you train, with frequent increases directly related to your progress and a definite executive appointment as **Branch Manager** at program completion. No selling, no experience required. Friendly co-workers, interesting office and field work, with expenses paid. Outstanding employee benefits, rapid promotion, a secure future with America's oldest and largest consumer finance company. Age 21 to 28; some college desirable, but not required.
HOUSEHOLD FINANCE CORP.
507-A Main Street
Lachute, Que.
1c

Public Notice

REWARD $100.00
For information leading to the arrest and conviction of the person or persons who wrecked and stole the lumber from one of our buildings situated near west end of Lake Edward, near Morin Heights district. . . Information will be confidential.
A. D. MacGIBBON & SONS LTD.,
P.O. Box 7, Lachute,
or Tel. LO 2-2408
1c

Miscellaneous

OWN YOUR OWN — TASTEE-FREEZ franchised store; be part of the largest drive-in chain from coast to coast and around the world. Sell famous soft ice-cream products, hot dogs, hamburgers, French-fried, etc. Choice locations available and wanted. Average earning, $10,000 for summer, $15,000 for year-round operation. Cash required $8,000. Free training supervision and promotions. — TASTEE-FREEZ QUEBEC LTD., 5577 Rosedale Ave., Montreal 29. — Phone 489-7007. 1c

WANTED — $1,700 on 2nd mortgage. — Write Box GO-220, Lachute, Que. xc

For the Best
in
Automobile Insurance
(9 Months to Pay)
Consult
LINTON W. ARMSTRONG & SON
723 Main St. LO 2-5005
Lachute, Que.

THE NEW LOOK
We are well informed, and happy to introduce, the "dernière mode" in men's outfitting. Here you will see the newest styles and accepted trends. It's part of our reputation, to keep right up top in men's wear.
BEN YOUNGER
570 Main St. Lachute

Brighten Your Home FOR CHEERFUL LIVING
SPRED SATIN — GLIDDEN PAINTS & VARNISHES
Paint Rollers, Brushes, All Accessories.
NEWEST WALLPAPER SAMPLES here for your selection.
Glidden
Your Paint Headquarters in Lachute
WILSON & GORDON MAIN STREET LO 2-2777

COMING EVENTS

Notices of Entertainment, Concerts or Meetings, etc., 20 cents per line each insertion. Minimum $1; if billed $1.25.
Payable in Advance.
Deadline, TUESDAY noon.

RED CROSS
The annual meeting of the Lachute Branch of the Canadian Red Cross Society will be held at 2.30 p.m. on Wednesday, Dec. 2, in the United Church hall. All members please try to attend! N25.2x

MILITARY WHIST
— Under auspices of the Lakefield Building Fund, to be held in the Orange Hall, Gilbert St., Lachute, on Tuesday, Dec. 1, at 8 o'clock. Admission 75c. 1c

November topics at Argenteuil W. Inst. branches

Arundel — Col. E. Emmett was speaker at Arundel branch, discussing retarded children, water pollution and clinics sponsored by the County Health Unit. A contest was held, to give a word meaning "Educate". The forthcoming County play was discussed.

Brownsburg — Mr. Linton Tomalty, a local townsman, showed slides of the surrounding countryside, wild flowers and nesting birds. The Home Economics convener, Mrs. M. Black, gave a demonstration on sewing-in zippers, and other sewing hints. Homemade cookies were sent to the St. Anne's Veterans' Hospital. UNICEF cards were bought among the members. The roll-call was answered by each member purchasing poppies, and a motion made to purchase a wreath every year.

Dalesville - Louisa — A demonstration on making drop-donuts was given by Mrs. Geo. McGibbon. The roll call was answered by members exchanging favorite recipes. A hat-making course was held, with Miss Janet McOuat instructing, from October 26 to 30.

Frontier — Mr. A. Zaplaski, CNIB field secretary, gave a talk on the work of this organization in Argenteuil. The roll-call was answered by a donation of bedding or money to the Blind Association.

Jerusalem - Bethany — An enlightening talk on the serious water situation in Lachute at the present time, was given by Dr. L. A. Middleton. The roll-call was answered by each member buying a poppy, also airing her "pet complaint". The members entertained Lakefield Women's Institute branch.

Lakefield — The roll-call at Lakefield was "Buy a poppy and wear it." An enjoyable evening was spent with the Jerusalem-Bethany Branch.

Mille Isles — A discussion was held on "International Affairs". An article was read on "Our Queen's Visit to Canada". The members recently entertained Morin Heights branch, and colored slides were shown on a trip around the world.

Upper Lachute - East End answered their roll-call by buying poppies. A word contest was enjoyed on "Canada" and everyday sayings. A successful whist party was held during the month.

Pioneer — "Name an unforgettable character" was the roll call at this branch. A report on the semi-annual convention was heard. Orders for UNICEF cards were given. The Citizenship convener, Mrs. Arnold Parker, explained the origin of UNICEF, described as a "Self-Help Benefit". There was also a quiz on Citizenship. Miss Ruth Todd, a daughter of Pioneer's first president, was presented with a FWIC pin. Mrs. Geo. Leggett, of Lachute, spoke on her recent trip to Europe, and correlated it with views on citizenship.

Morin Heights — This branch heard a talk by Mrs. Dorothy Williamson on home economics, creativity, and her work as a teacher of Industrial Arts and Home Economics at Dorval Gardens; this topic proved most interesting and inspiring. There was a display of recipes, recipe books, patterns and designs, also a parade of members showing different styles of home-made aprons.

ST. SIMEON'S BAZAAR
The Ladies' Guild of St. Simeon's Anglican Church wish to remind members and friends of their Christmas bazaar, to be held in the church hall on Friday, Nov. 27, at 3 p.m. 1c

BINGO
— At the Sacré Coeur school, St. Philippe d'Argenteuil, on Saturday, Nov. 28, at 8 p.m., in aid of the Loisirs. Novelty and cash prizes. 1c

CHRISTMAS BAZAAR
The Ladies' Aid of the Margaret Rodger Memorial Presbyterian Church are holding their Christmas bazaar on Friday, Dec. 4. Tea will be served from 3 to 5 p.m. D2.2p

BRANCH 70 LEGION BINGO
— To be held Thursday, Nov. 26, at 8 p.m. in Lachute Legion Hall. Jackpots and special prizes. Proceeds for Legion community activities. xc

SPORTS EQUIPMENT SALE
— Sponsored by Lachute and District Home and School. All those with skates, skis and ski boots are asked to bring them to the basement of Lachute High School (Harriett St. entrance) on Friday, Nov. 27, from 3 to 5 p.m. The sale will take place at the above location Saturday, Nov. 28, from 9 a.m. to 12. 1x

LARRY HENDERSON
— Will speak and show his film on CYPRUS, Friday, Dec. 4, 8 p.m., at Lachute United Church. This renowned Canadian lecturer is presented under auspices of the U.C.W. (Unit 4). Adm., adults $1, students 75c. D2.3c

Business for Sale

BUSINESS FOR SALE — licensed grocery and butcher shop, with all stock and equipment. — Phone LO 2-5155. xc

For Sale or Rent

1½ MILES FROM LACHUTE — house for sale or rent, furnished if desired, 5 rooms and complete bathroom, heating system, private garage, quiet spot, all conveniences. Available when tenant requires, or for sale at reasonable price. — Tel. LO 2-6633 after 6 p.m. xc alt.



Backstage with Country Calendar

When the crew of the popular CBC-TV Sunday farm show, "Country Calendar", visited Macdonald College recently, Walker Riley who writes "The Notebook" for this paper caught the TV camera filming an interview between John Foster and Prof. John Ogilvie in the college dairy barn.

Watch for this feature on "Haylage in Quebec", Sunday, November 29, at 1.30 p.m.

Prize giving exercises at Arundel school

Arundel — On Friday evening, November 13, parents met with the staff of Arundel Intermediate School to discuss the progress of the pupils.

At 8 p.m. all assembled in the auditorium for the distribution of prizes. Mrs. Alvin Graham, president of the Women's Institute, presented the annual W.I. scholarship certificate of $50 to Conrad Graham for obtaining highest marks on the year's work in Grade X.

Mrs. Harry Johnston, convener of Education, presented the W.I. prizes for a special subject in each grade:

Grades I to V, Achievement in Arithmetic —
Grade I, Colin Gordon
Grade II, Maureen Swail
Grade III, Kenneth Evans
Grade IV, Mary Batty
Grade V, Elizabeth Graham.

Grades VI to IX, Achievement in Geography —
Grade VI, Patricia Graham
Grade VII, Russell Gordon
Grade VIII, Bonny Lee Swail
Grade IX, Donald McMathon.

Grade X, Achievement in French — Linda Crone.

Mr. George Jackson of Lachute, representing the Argenteuil Orange Lodge, presented the $25 annual bursary for good effort in Grade X, to Robert Boyd.

Mr. Leslie Cooke, chairman of Arundel school board, in a few well chosen words explained 'Operation 55' describing this as a vast new concept of high school education in Quebec, where 55 regional school boards will administer super-high schools in combination with modern vocational and technical schools.

Rudeness is a weak man's imitation of strength.

British visitor at Maple Ave. Baptist Church

Stopping on a tour through Eastern Canada, the Rev. Dr. James R. C. Perkin, M.A., D.Ph., will speak at the 7.30 p.m. service at Maple Avenue Church, Brownsburg. Dr. Perkin is a graduate of Oxford, and former pastor of Altrincham Baptist Church, Cheshire; he now lectures in New Testament studies at New College in Edinburgh, Scotland.

Daily Timetable
(Eastern STANDARD Time)

LACHUTE
Westbound to Ottawa

Daily	10.45 a.m.
Daily	7.00 p.m.
Saturday	2.10 p.m.

Eastbound to Montreal

Daily	9.36 a.m.
Daily	7.18 p.m.
Saturday	3.05 p.m.

Canadian Pacific



BROWNIE Fiesta
COMPLETE FLASH UNIT
at a very special price
Reg. $12.
SPECIAL **$9.95**
Guy Belanger
402 Main St. LO 2-4050

INSURANCE

No one can steal your insurance coverage!

Theft of valuables is costly as well as heartbreaking! Be sure you're protected against financial loss.

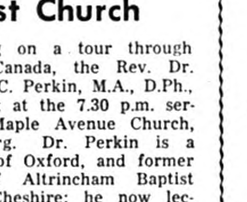

Consult with us for the right coverage at the right cost. Call for information.

INSURANCE IS YOUR BEST BUY

JONES INSURANCE INC.
W. STEWART JONES, C.I.B. — WILLIAM R. JONES, C.I.B.
103 Bethany Street LO 2-2426 Lachute, Que.

GIVE A WATCHMAN GIFT SUBSCRIPTION



Sent your order with $3 remittance ($4 in the U.S.A. or abroad). We will commence a gift subscription with the Christmas issue, and mail a special gift card with your good wishes.

Your greetings and remembrance conveyed each week of the year, to dear ones distant from the home surroundings

A gift for year-round pleasure and remembrance!

GILES PUBLISHING HOUSE LIMITED
P.O. Box 220 Lachute, Que. LO 2-2494

The Lachute Watchman

LACHUTE, QUE., WEDNESDAY, NOVEMBER 25, 1964 SECTION 2; PAGES 7 - 12

EDITORIAL PAGE

Futility the public pays for

A LIMIT should be placed on the amount of mail Members of Parliament are allowed to send free from postage, the Commons public accounts committee was told last weeek. . .

The volume of publicity sent free through the mail to newspapers is unbelievable. In the case of this journal, The Watchman, we estimate perhaps five percent of this volume serves any useful purpose. Among weekly newspapers, whose coverage is predominantly local, we surmise this would be a fair average of usability.

It is imperative that the press should be well informed, but there are selective methods, mailing list revisions, and other economies to be exercised — such as public relations departments in private enterprise cannot afford to overlook. Why not governments also?

This material, it should be known, is not confined to departmental reports or directives. The franked mail extends to private speeches of MP's before clubs and organizations, and the editor is under no illusion as to its general intent — which is largely propaganda for personal or party interests.

The beef about free postage for this publicity in carload quantities, should be heard far and wide. Postage rates to the public and the newspapers have recently been increased; in this centre, hours of service have been curtailed, and it is most provocative to witness this heavy burden on the postal department adding to costs for legitimate users.

We could add much more — about the extravagance of maintaining clerical staffs, about duplications, waste of stationery (oversize manilla envelopes containing sometimes one, or two, sheets of mimeographed paper), and time-consuming effort in opening this stuff and relegating it mostly to the waste-paper basket. We have mentioned these matters before, but our protest now concerns free mailing at the public expense. We echo vehemently Mr. L. Elston Cardiff's complaint in the Commons. . . "Some MP's are abusing their franking privilege," he stated, putting it mildly. "They are sending out huge amounts of franked mail every week, thus costing the post office thousands of dollars" (or words to that effect).

Returning a favor

IF YOU'RE suffering from some sort of ailment and you want sympathetic understanding, a good idea is to find someone who has been through it all before you. . . And this doesn't apply only to personal relationships. It sometimes happens even in the callous area of international dealings.

A current example is the announcement by Britain's new Labor government of a 15-percent surcharge on many imports. It's part of an effort to meet a serious foreign exchange crisis.

The first sharp reaction came from Britain's partners in the European Free Trade Association. Such nations as Denmark, Sweden, Norway, Portugal, Switzerland and Austria left no doubt they wanted Britain to move quickly to rectify the trade situation resulting from the extra duties.

A few days later the council of the General Agreement on Tariffs and Trade demanded that Britain justify its economic crackdown by early December or face possible international trade reprisals.

The council set up a committee to meet with the British next month to discuss the situation. Canada is a member of that committee. But this doesn't mean that Ottawa is joining in the criticism of Britain.

The surcharges will affect nearly a quarter of the $1,200,000,000 worth of goods we had expected to sell to Britain this year. Our government isn't exactly happy about the restrictions but it has been most understanding.

"We are hopeful that the surcharges will be of short duration," said Trade Minister Mitchell Sharp in a mild comment. "These are unfortunate from the point of view of the development in trade in manufactured goods, but since they apply to all such imports without exception they are therefore non-discriminatory."

Why are we being so pleasant about it? Well, Britain is going through almost the same sort of a crisis we went through in 1962. We imposed extra duties, and even devalued our dollar, in trying to curb imports and boost exports. London wasn't exactly overjoyed at the time but it was realistic enough to see that we needed help. And it didn't try to make things difficult. . .

Two years later we're in a position to return the favor.

No truce for TB

TWENTY-YEARS ago, in 1944, nearly 6,000 Canadians died of tuberculosis — close to 50 persons in every thousand population. This year TB will account for a few hundred Canadians, and the death rate will be less than four per thousand.

Comparing the figures suggests that impressive progress has been made since the Second World War. It's true, but is it good enough?

Dr. C. W. L. Jeanes, executive secretary of the Canadian Tuberculosis Association, thinks not. "Our greatest problem is how to persuade the public that TB is still a serious problem," he says. "There were well over 6,000 new cases last year and there will be this number again this year. This is far more than from any other chronic, infectious disease."

Throughout the world there are 15,000,000 TB sufferers, with 3,000,000 contracting the disease each year. The world-wide death toll runs to 2,000,000.

TB's best friend is complacency and it is this the World Health Organization is fighting in choosing "No Truce for Tuberculosis" as a slogan.

It's true that strains of TB which can resist some modern drugs are on the increase. But the fact remains that if the disease is detected early, it can almost always be effectively treated.

And even before pulmonary TB — the disease's most prevalent form — becomes pronounced, an X-ray can spot its first telltale shadow on a lung.

With such wonder drugs as streptomycin, PAS and INH, a TB sufferer can recover normal health, a cure not possible 20 years ago. And perhaps just as important, TB can be prevented through BCG vaccination, particularly useful for persons living or going into an area where the incidence of the disease is higher than normal.

The average rate of TB infection in Canada is four per cent, though it rises to between 10 and 12 per cent in some parts of the Atlantic provinces.

A one-per-cent rate is considered the equivalent of complete control. This goal can be reached, but only if we break out of our complacency.

Christmas Seals are a seasonal thrust in the TB prevention program.

Alphabet soup for Canadians

"M" stands for what? For Mickey Mouse, according to some Canadian teachers, who use cartoon characters to teach children the alphabet.

A Toronto school trustee objects: "I don't think we should sell children short. They have a native curiosity; they go to school to learn." Agreed, says The Financial Post, there are many more significant things to memorize at school than the names of Walt Disney's comic animals. M stands for what? For Manitoba, Macdonald, Maisonneuve, and Medicine Hat.

It shouldn't be difficult to work out a Canadian ABC — such as A for Albertans, Algonquins and Acadians; B for Borden, Beaverbrook and the British North America Act; C for Cartier, Cabot and the Crow's Nest. Z is for zinc, as in Kidd Township. Or for Samuel Zimmerman, father of the Niagara Peninsula. Or for the Zouaves, who went 500-strong from Quebec in 1868 to fight for Pope Pius IX against the Piedmontese. They were the first Canadians to fight in Europe; they did so well they became known as "Les diables du Bon Dieu" — and perhaps that is quite as interesting as Mickey Mouse, suggests The Financial Post.

Ministers ask reconsideration on Sunday curling

Following is a copy of a letter sent to the directors of the Lachute Curling Club on the subject of Sunday curling:

As Protestant ministers whose churches are located within the Town of Lachute, we have read with alarm the proposal to open the Lachute Curling Club on Sundays from 1 to 9 p.m., with full club privileges for all members. While we are aware that this practice already exists in other areas, we would point out the obvious, that no wrong is ever put right by the addition of a further wrong.

It is our firm conviction that, with the amount of leisure time which most people now have at their disposal, further curling facilities on Sundays are completely unnecessary, and that the use of the bar will only serve to aggravate a situation which is already a major social problem, especially among our young people, and a considerable highway hazard.

It is with a sense of deep disappointment that we learn of the request for Sunday curling being made by men and women who profess to be and call themselves Christians, and who therefore might be expected to have reverence for God, and respect for His Commandments, and would therefore respectfully request that further serious consideration be given to this matter, while it is still on a trial basis, and before a further encroachment is made upon the sanctity of the God-given and time-honored institution of the Christian Sabbath, which can only result in the detriment of the whole moral and spiritual life of our community.

We trust that this appeal will commend itself to the conscience of all who still "Remember the Sabbath Day to keep it Holy".

(Signed)

C. W. Sorley
C. R. Lang
L. Hisey
J. Armour.

Things 'n Stuff

By Walter Henry Jackson

MORE DOUBLE-TAKE

If you have a copy of the November issue of the Readers' Digest you have probably read an article by Corey Ford entitled, "Do You Talk Double-Take?" — describing "skid talkers" who turn an entire sentence inside out so that it makes no sense at all. Over the years I have heard a few, like the passenger on a train that was away behind schedule, asking the Pullman porter what was the cause of the delay. The porter replied, "Well, Suh, de train ahead is behind and we were behind before besides."

The cabin I once had in Lost River was quite compact, just like a trailer without wheels. One day a married couple dropped in for the first time. The lady looked around in admiration. Then she said, "How lovely! So convenient — everything out of reach!"

Once in Peterborough, Ont., I was sitting at a table in a restaurant. At the next table were two children —a boy about four and a girl about six. With them was a German lady, evidently the children's governess. The little boy wanted to eat his dessert before he had finished his first course. The lady said to him, "Finish what your plate is on. Then you can have what's that."

And a lady in a boarding house at Oka made the following remark to another boarder regarding two different kinds of vegetables, "Oh, I like them both, but I prefer either to the other."

That was 30 years ago and I am still trying to figure out just what she meant.

Be seein' ya!

— Uncle Walt

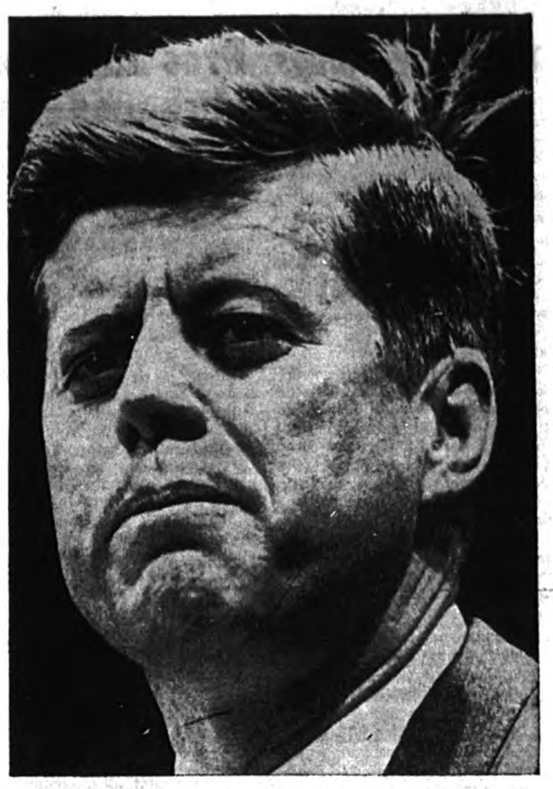

Many nations pay memorial tribute

It was one year ago on November 22 that gunshots echoed in the streets of Dallas, Texas, and U.S. President John F. Kennedy slumped in his limousine and died. In Canada, and around the world, people reflected last Sunday on the loss to the world of this great leader and paid tribute to his memory.

THIS WEEK AND NEXT by Ray Argyle



Kennedy Mystique Lingers On

A year of mourning and heartfelt loss ended this week with the first anniversary of John F. Kennedy's assassination passing into history. But for one man, the milestone brought a renewed determination to restore the Kennedy stamp on the American presidency.

Senator-elect Robert F. Kennedy, who is now preparing to represent the State of New York in the U. S. Congress, has carefully refrained from any public declaration of his intent.

But the determination is there, clear for any observer to see. Bobby Kennedy has set out to follow his brother to the White House.

I was in New York City the day after the American election, and as a Canadian I was especially interested in the reaction to Bobby Kennedy's smashing 800,000 vote victory over Republican Kenneth Keating.

My first encounter was with a hotel employe at the door of the hotel elevator. He was a janitor, obviously not well educated, obviously not well paid.

"Everybody's happy today," he said, "we've elected Bobby Kennedy: He'll be president some day!"

I felt this was a fairly typical voter speaking. And he was speaking out of memory for the late president, out of enthusiasm for the Kennedy glamour and the Kennedy touch, and out of a feeling that through Robert Kennedy there could somehow be regained some of the magic that had gone out of American life with the death of JFK.

Robert Kennedy proved in the recent campaign that he has tremendous magnetism and personal appeal, as well as the incredible political lure of the Kennedy name.

Although he got a substantial assist from President Johnson, who carried New York state by two million voters, Kennedy won in much bigger fashion than had been expected.

But his popularity does not extend through all levels of American life, or even through all ranks of the Democratic party.

I was told by qualified observers that Lyndon Johnson would not have lost any sleep over a Kennedy defeat.

And I was told that Bob Kennedy's well known ruthlessness could become dangerous when the presidential jockeying of 1968 or 1972 reaches its moment of truth. Such observers point to Bob Kennedy's open deal with party "Bossism" to secure the New York senatorial nomination, and warn that he will have no compunction about buying his way to a Democratic presidential nomination, be it with patronage, power or money.

But who is to say whether the younger Kennedy's so-called ruthlessness is nothing less than unswerving determination and granite-like dedication of purpose?

And it is a man of this stature that America lost in the death of John F. Kennedy, and does not have in Lyndon Johnson or even Hubert Humphrey.

The United States today faces fantastic social problems, of which Canadians have little realization.

When Sen. Goldwater talked of violence in the streets, of Americans being unsafe in their homes, and of rampant immorality, he was not far off the mark.

Fortunately, American voters realized the Goldwater formula would have made these problems worse through neglect, rather than solving them through realistic action.

The yearning for another leader of the qualities of John F. Kennedy are deep in the American soul. Americans could well be prepared to turn to Robert Kennedy in the hope that he could provide this.

It is unlikely the Republican party will be able to emerge from its 1964 debacle in only four years. President Johnson, having launched his Great Society, could be ready for retirement by then. This would open the way for a Humphrey-Kennedy ticket, to be followed with RFK in the top slot in 1972.

Toronto Telegram News Service

SUGAR AND SPICE . . .

— By BILL SMILEY

Where Those Weekends Go

Like most teachers, I don't know what I'd do without my weekends. All right. I know. The hours are great, there are lots of holidays, and you're sure of your pay at the end of the month.

But believe it or not, it's an exhausting game. Baby-sitters have their moments of frenzy. Policemen sometimes get ulcers. To those two jobs, add the task of stuffing information daily into about 150 kids, most of whom can take it or leave it, and you can understand why teachers totter towards 4 p.m. Friday like camels lurching to that first oasis on the far side of the Gobi desert.

Every Friday, I come home, collapse, and wave feebly towards the decanter of Teachers' Highland Cream, a medicinal restorative made in Scotland for the sole purpose of salvaging sagging teachers.

As I lie there, gradually recovering, I allow myself to luxuriate in the idea of 48 hours without classes. "This weekend," I muse, "I'm going to get caught up. I'm going to mark all those essays, prepare those five tests, get my lessons ready for a whole week ahead. I'm also, by golly, going to get a good sleep tonight, go hunting Saturday afternoon, sleep in Sunday, and spend the rest of the day reading a good book."

Perhaps a verbatim report of the last lost weekend will give you an idea of the difference between dream and reality.

Friday evening, I'd just begun to regain my joie de vivre, with aid of the Highland Cream and a good dinner, when a colleague called. He wanted to discuss an academic problem: some kids had tried to set fire to his car on Hallowe'en.

It turned out that he was sagging a bit, too, and that he had a predilection for the Cream. A bad combination. I got to bed at 2.30 in the a.m. Oh, well, I could sleep Saturday morning. Essays would not be marked, but after all, a fella has to live a little.

At 7.30 a.m., in the dark already, my wife was shaking me. She had the stomach flu. I had to drive the kids to the city, 200 miles round trip, for their music lesson.

Home at 4 p.m. Broth for the sick lady. Rake the last of the leaves. Prepare one of Old Dad's famous mixed grills: anything that will fry in a frying pan. This one had mushrooms, eggs, green peppers, a redolent remnant of steak, two wieners, a tomato and a chunk of bologna. Tasty. Two hours of dishwashing.

Wandered wearily up to watch TV. Fell asleep. Woke at 11 p.m. Looked at wife, apparently dying. Downstairs to turn off lights. Find lights blazing, hi-fi blaring, kids in the act of lighting fire in fireplace.

"Get to bed!"

Two hours later, have taught Kim to waltz (waltzing is any form of dancing that doesn't have a frantic beat); Hugh and Kim have demonstrated, and I have been dragged into, the Monkey, The Frug, the Voodoo. The fire is burning low. We have all simultaneously smoked a pipeful of tobacco. (That's right. We all sat around and smoked pipes. What a lousy father!) But I can sleep in Sunday.

At 8.30 Kim is shaking me. "Dad, don't forget you're teaching the Bible Class this morning." I teach the Bible Class. At 4 p.m., I go out and collect "pledge cards" for the church. Everybody is out for a drive, or hates the minister. Net result: I collect one pledge card out of seven - my own.

At 4.30 p.m., we all stand in the backyard, waving frantically to small airplane circling over house. Hugh is in it, up with a friend. His mother, up from death's door, is having kittens. "My baby! Up there! They'll crash!"

Prepare Sunday dinner. Wash dishes (kids have to do homework and practise). Reel to desk at 9 p.m. Fall asleep on elbows. Wake up at mid-night. Can't sleep until four a.m. Get up at 7.45. Scramble to school. And begin all over again.

Toronto Telegram News Service

BUSINESS CARDS

MAC E. WALKER
INSURANCE
Residence, Telephone LO 2-2536
Office Telephone LO 2-5474
Main Street — Lachute

JONES INSURANCE INC.
Chartered Insurance Brokers
103 Bethany Street Tel. LO 2426

LINTON ARMSTRONG
REAL ESTATE
Chartered Insurance Broker
723 Main Street Tel. LO 2-8006
LACHUTE

STANLEY W. RODGER
GENERAL INSURANCE
Representing:
Alliance Assurance Co. Ltd., of London, England.
Lachute, R.R. 2 Tel. LO 2-6883

GEORGES RAYMOND
PLUMBING — HEATING
OILBURNERS
Licensed Master Plumber
47 Bellingham LO 2-6002

PROFESSIONAL CARDS

LEGAULT & PAQUIN
BARRISTERS & ADVOCATES
Guy Legault, B.A., LL.B. J.-C. Paquin, B.A., LL.L.
597 Main Street LACHUTE Telephone LO 2-2484

Mtre. ROGER LAGARDE, Q.C.
Former Bell Telephone Office, Main Street, LACHUTE Telephone LO 2-6116
LAWYER & ATTORNEY

W. M. C. STEEVES, B.A., B.C.L.
LAWYER
189 Brownsburg Road Tel. LO 2-8532

VICTOR BARRE, Q.C.
LAWYER
Professional Building Tel. LO 2-8958
446 Main Street Lachute, Que.

FRANK S. BOYD, B.A., B.C.L.
LAWYER
491 Victoria Square Montreal, Que.
Phone: (Bus.) 866-4421 (Res.) 695-1016

VALOIS & VALOIS
NOTARIES
The late J. E. Valois The late Gaetan Valois
Simon Valois, LL.B. Richard Valois, LL.L.
Bethany Street LACHUTE Telephone LO 2-6451

JACQUES E. BEAUDOIN
NOTARY — NOTAIRE
Depositor of the late J. P. Lavigne's notarial papers.
Main Street LACHUTE Telephone LO 2-5516

NOEL CAMPEAU, B.A., LL.L.
NOTARY
554 Main Street LACHUTE Telephone LO 2-5449

B. MASSICOTTE
O.D., B.A., L.Sc.O.
DOCTOR OF OPTOMETRY
Hours: 10-12 — 2-5 — 7-8
Thurs. Office Closed — Sat. 10-1.00
Mon., Wed., Fri. — 7-8 p.m.
Tel. LO 2-2688
554 MAIN ST., LACHUTE

A. R. MOORE
CHARTERED ACCOUNTANT
Lachute, Que.
48 Mountain View Tel. LO 2-6221

W. J. T. ADAMSON & CO.
CHARTERED ACCOUNTANTS
620 Cathcart Street MONTREAL Telephone 861-9778

ROLLAND A. MORIN
CHARTERED ACCOUNTANT — COMPTABLE AGREE
Above Beaton's Pharmacy, Main Street, LACHUTE Telephone LO 2-4161

QUEBEC LAND SURVEYOR & FOREST ENGINEER
J.-Arthur Lafrance, B.A., Q.L.S., F.E., C.C.
356 Bedard Blvd. LACHUTE Telephone LO 2-6012

CUSHING, SMITH & CO.
CHARTERED ACCOUNTANTS
4635 Sherbrooke St. W., Montreal 6 WE 3-6732
552 Main Street Lachute LO 2-4107
Lachute Office Manager — John P. Ferrier, C.A.

JACQUES M. HEBERT
CHARTERED ACCOUNTANT
P.O. Box 353, Lachute, Que., Tel. LO 2-6398
3175 Lacombe, Apt. 3 Montreal, Que. Tel. 739-4350

JAN OZERS, P.Eng.
CONSULTING CIVIL ENGINEER
Construction Surveys — Estimates — Reports
Construction Supervision — Contract Disputes — Arbitration
Pointe au Chene, Que. Tel: Hawkesbury 632 5-5971

R. A. WHEATLEY, D.D.S., L.D.S., R.C.S. (Eng.)
DENTAL SURGEON
15 Main Street Tel. LE 7-3824 St. Andrews East, Que.

COMMERCIAL PRINTING — THE WATCHMAN PRESS

The Lachute Watchman
and Ottawa Valley Advocate
— Established 1877 —
SUBSCRIPTION RATE PER YEAR: CANADA, $3.00, U.S.A., $4.00, OVERSEAS, $4.00
MEMBER OF CANADIAN WEEKLY NEWSPAPERS ASSOCIATION
(Authorized as Second-Class Mail, Post Office Department, Ottawa).
PUBLISHED AT LACHUTE, QUE., EVERY WEDNESDAY, BY GILES PUBLISHING HOUSE LTD.
QUEBEC DIVISION CWNA
MEMBER AUDIT BUREAU OF CIRCULATIONS

Here today, how about tomorrow?

A U.S. study shows that, on an average, 15% of customers are lost to a retailer each year. In 10 years 81 out of every 100 customers will drift away.

Reasons why customers leave: 14% unadjusted complaints; 9% lower prices; 5% influenced by others; 3% move; 1% die: 69% lost thro' neglect, bad treatment, poor service, indifference.

Moral: Keep on advertising!



LEISURELY HUNTING. Instead of using real dogs to flush out game, these two hunters from Pembroke, Ont., recorded dogs barking on tape and played it back, while they stood with guns ready. They report the idea was a success.—



COME AND ENJOY THIS NEW WINTER SPORT with a HUS-SKI at —

HOTEL DU CHASSEUR

H. Gagné, prop.

Pine Hill, Que.

Saturday Evening, November 28

Drawing for Turkeys Orchestra and Dancing

Welcome to All Tel. LE 3-4285

NOTICE TO THE PUBLIC

Canada Packers Limited is requesting consumers to immediately return KLIK Luncheon Meat with any of the following codes indented in the tops of the tins:

EST 7 09144	EST 7 09214	EST 7 09284
EST 7 09164	EST 7 09234	EST 7 10054
EST 7 09174	EST 7 09254	EST 7 10224

NO TINS WITH ANY OTHER NUMBERS ARE AFFECTED

Consumers in Ontario, Quebec and the Atlantic provinces who have purchased KLIK since September 14th and who are in possession of any tins bearing these codes are asked to immediately return them to their retailers for replacement or refund.

Tins embossed with EST 7A, EST 7B, or EST 7D are not involved as they were produced at other plants and are in no way affected.

The recall of these tins is a precautionary measure which has been taken because spice units, supplied to the Company and used in the production of KLIK Luncheon Meat at one plant, contained less than the normal quantities of one of the curing ingredients.

The effect of a smaller than normal quantity of this curing ingredient has not been clearly established by food scientists. KLIK is cooked during the canning process, however, curing ingredients are added in the spice mixture to assure its long-term keeping qualities.

The best scientific opinion indicates that the risk of impaired keeping qualities is small, but may exist. Therefore, there is a small chance that the product could deteriorate and might then cause serious illness if eaten.

All KLIK presently on retailers' shelves has been carefully checked by company employees to ensure that it is not from the lots in question.

RETAILERS—Your cooperation in accepting return of this product is requested. A Company representative will be contacting you.

CANADA PACKERS LIMITED
2200 ST. CLAIR AVE. WEST
TORONTO 9, ONT.

Of Many Things

By Ambrose Hills

EVEN THE BEST OF US ARE BUMS

When a man dares to contemplate his own personal iniquities, even during times when he is not at his worst, he gets scared for the future of the world. The saints used to ask to be free from iniquity for a single day, but most of them agreed that even an hour or two of perfection was hard to attain.

Perhaps it is true that we are gradually evolving, and as the centuries roll by and grind and turn us, men will reach something closer to perfection. Meanwhile, I fear, even the best of us are a pretty punk lot.

I have no faith in the reform of man through social orders. We make a mistake if we think that this political party or that one is going to re-shape society and legislate us into charitable, highly moral citizens. Further, those who think well enough of themselves to try it are either complete hypocrites or they've never engaged in any serious self-examination.

The best that society can do for us is provide the freedom to improve, and leave our charity and other moral qualities in the hands of our Creator.

I've been listening to political speeches from the USA. They are much like the ones we have been getting in Canada. They are leading people to believe that governments can bestow all sorts of blessings. Governments can do no such thing, never have and never will. Each man has his own struggle, and the sooner he stops looking to governments or others to win it for him, the better. What he needs most is freedom and opportunity to make his stand and fight his assigned rounds without detracting from the freedom of others to do the same thing.

One fine day the people will insist that governments get back to the job of governing and give up trying to play God to the populace!

Pros and cons of gregarious living; packaged and spontaneous amusement

"Exile from Sunnyacres"

By Margaret Cook

Yes, exiles from the country haunt. We are snugly, comfortably, but unwillingly ensconced in our winter quarters. But the feel of Sunnyacres is still sharply with us. Getting dinner in our smart, modern kitchen I think, "How nice the wood fire used to feel as I leaned across the stove to adjust a pot." Or, looking out the window at the really beautiful sunsets that we have hereabout, I think of the purple and grey shadows around the old house, and how late the sun catches the tip of the big maple in the orchard. At certain hours of the day I say to myself, "The sun is shining in the east window, lighting up the picture I embroidered eleven years ago." Truly, home is where the heart is.

* * *

We are just back from an evening in Lachute, where we went in the course of duty, and, as so often happens, found the duty turned to pleasure. So accustomed are we now to turning a dial and getting Instant Amusement, or to sitting on soft seats in a theatre for more of the same, or on hard chairs at a community musicale while various artists with varying degrees of talent strut their professional stuff, that we had all but forgotten that there are still places where the people entertain the people. We were happily diverted for over an hour by talented members of the small Anglican parish at Lachute. Then we all entertained each other by singing lustily the old favorites, led by a tall Rex Harrison type. After the friend the small Anglican parish at Lachute. Then we all entertained ting forth the benefits of one women's organization in a church, we all had delicious refreshments, and then parted pleased both with ourselves and with our fellowmen. Surely, this is the true 'togetherness' we hear about. It is not dependent on a forced friendliness, the too-frequent use of Christian names, the too-hearty slap on the back, but is generated by a shared pleasure or adventure.

* * *

Now we are back to the grim and gay realities of existence in the suburbs. And, as Christmas comes even in Suburbia, we are beginning feebly to get together a few things that we hope will charm our unfortunate friends. I think the most difficult person to please must be a bachelor. We have a couple on our list, and I agonize over them each year. I say I agonize, as, of course, the head of the house disclaims all responsibility. I did see a little number in "Esquire" that I thought very suitable, a pair of undershorts with a picture printed thereon of a young man dragging home a prone maiden by the hair of her head. But, alas, our staid Canadian shops do not stock these. Now, old maids (pardon me, bachelor girls) are not difficult, for they are just that, maids grown older, but still liking the frilly bit of underwear, the gay scarf, the glittery bit of ornament. Of course, there are always books, but books are a matter of very individual choice. Once I gave a book to one of the aforesaid bachelors, only to have him moan, "Only you would give a book like that."

* * *

Since we have begun to compose this article, the snow has come; it began as a few tentative flakes which melted as they hit the warm earth. Now, in midevening, everything is blanketed; the climbing roses at the back of the house droop dejectedly, seeming to ask to be put to bed for the winter, a job which the head of the house will attend to tomorrow. The three tall fir trees on the lawn are things of beauty, their frilly skirts, a pure white; I cannot see the geraniums which have gallantly kept on blooming, but I fear we have had our last meeting. Three of their offspring are wintering in the basement. The crysanthemums, too, will have to call it quits. Which reminds me, on October 30, the lupins at Sunnyacres were still untouched by the frost, although they had given up budding. We had lupin blossoms early in October. But all these colorful friends must finally give way to the snow. If we must have winter, I prefer it with snow, something pure and endearing about snow.

* * *

To celebrate the coming of the snow, we have a fire on the hearth, and who so pleased as Peter, the cat? Now in his fifteenth year, we think perhaps his bones ache with the cold. At any rate, as soon as the fire was lighted, he lay down on the rug near it, with his face to the flames, and there he will blissfully snooze until bed time, which means the basement for him. Not that he suffers; he has a choice of a couch, several chairs, or a basket on top of the furnace. He goes to the last named as soon as the really cold weather arrives.

I would like also to sit by the fire, but editors being what they are I feel it wise to complete this. I am tired from an afternoon spent preserving citron. This belated bit of preserving was forced upon me by a friend, who asked how to cook a 'squash with grey stripes'. She said she could do nothing with it. I told her there were all kinds of squash and all took kindly to baking, steaming, or just plain boiling. However, I could see she did not believe me, so soon she brought me the 'squash', and it was a citron! In fact she brought me three. Anyone who was brought up in the Townships will understand that no one, except poor white trash, ever wastes food, so I felt constrained to attend to the citron. Now that the labor of cutting, peeling, seeding, and cubing is over, I must say that the jars of pale lemon-colored fruit are lovely to look at, and the taste, well, there's something ethereal about preserved citron. Citron always meant Christmas to me as a child, the candied kind, of course, just as almond essence meant parties. Even today, opening a bottle of almond essence, I feel there should be a party.

* * *

Speaking of parties, here's a joke told at a party that Margaret Cook gave recently. "A man died, and duly arrived at the pearly gates, to ask for admission. To St. Peter inquiring from whence he came, he replied, 'Scotland'. The door-keeper said he must confer with others of the hierarchy. He returned presently, saying, 'Sorry. No. We cannot be bothered to make porridge for one."

Space is gone. Be with you at Christmas.

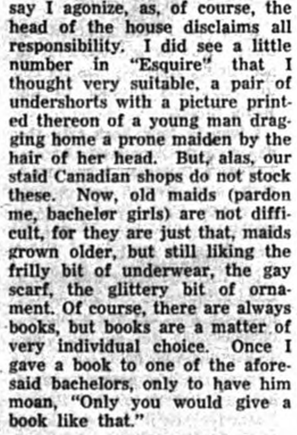

RUSHED VICTORY. Canadian heavyweight champion George Chuvalo had a 10-round bout in Hull, Que. against Calvin Butler of Cleveland, but was disappointed at having to miss a Western Football Conference Football playoff because of this fight. By the third round Chuvalo scored a technical knockout, then rushed to catch the game midway through the first quarter. — CNS Photo

Province of Quebec — County of Argenteuil

PUBLIC NOTICE

Public notice is given that a meeting of the members of the

COUNTY OF ARGENTEUIL AGRICULTURAL SOCIETY

will be held at the Court House, in the Municipality of Lachute, on the 2nd day of the month of December, 1964, at 2 o'clock in the afternoon, for the purpose of electing directors to form the Board of Directors of that Society.

Dated at Lachute, 18th day of November, 1964.

— NORMAN MacGEORGE, President
KENNETH P. RILEY, Sec.-treas.

N25.2c

Commercial Printing

THE WATCHMAN PRESS

Phone: LO 2-2494



Isn't it about time you got a SNOW-BIRD?





A Snow Bird is the best investment you can make in a power snow remover . . . . built to give years of service! Over a hundred thousand homeowners save time, work and worry, with a Snow Bird to do the job of snow removal.

Don't settle for imitations or second best; there is no substitute for a Snow Bird.

Just a small down payment will deliver a Snow Bird to your home. Three models available — see us on the best size for your particular property.

SNOW-BIRD

The No. 1 Name in Power Snow Removers

SALES & SERVICE

Deacon Motor Sales Ltd.

260 Main Street LACHUTE LO 2-2448

ECO-LAV

Ernest Laurin, prop.

COIN LAUNDRY CENTRE

NOW OPEN

ON BETHANY STREET (JUST OPPOSITE STE. ANASTASIE CHURCH)

LACHUTE, Que.

MAYTAG COMMERCIAL WASHERS

25 UNITS AT YOUR SERVICE

OPEN FROM 7 A.M. to 11 P.M.

(PARKING SPACE AT REAR OF "ECO-LAV")

Home-made candies make pleasing Yuletide gifts

If you are wondering what to give to those special friends on your Christmas list, why not delight them with home-made candies? Wrap the candies in gay paper and pack them in fancy tin boxes or pretty glass bowls. Your friends will treasure your thoughtfulness.

Here are three candy recipes tested by the Consumer Section at Ottawa. They make perfect gifts for friends who have everything. Why not prepare extra for your family too!

Maple Syrup Fudge

2 Cups maple syrup, 4 tablespoons butter.

Measure syrup and butter into a large saucepan and boil to 234° F. or until syrup just holds together when dropped into cold water (not ice water). Remove from heat and let cool to lukewarm. Then beat until mixture begins to lose its gloss. Pour immediately into a lightly buttered 8"x4" loaf pan. Cut into squares before it has completely hardened.

Butter Crunch

½ Cup butter, 1 cup sugar, 3 tablespoons water, 1 tablespoon corn syrup, ½ cup chopped walnuts, 2 squares semi-sweet chocolate (2 ounces).

Cream butter, add sugar and heat slowly, stirring constantly until sugar is completely dissolved, about 10 minutes. Add water and corn syrup and cook over medium heat, stirring occasionally to prevent burning. Cook until candy thermometer registers 285° F. or until syrup dropped from teaspoon forms brittle threads in cold water which remain brittle on removal, about 15 minutes. Stir in ½ cup nuts and pour into a buttered 8x8 inch pan.

When candy is cold, heat chocolate over simmering water until partly melted. Remove from heat and stir rapidly until completely melted. Spread the chocolate over cooled candy and sprinkle with remaining nuts. When firm, break into pieces. Makes about a pound of candy.

Note: If a firmer chocolate coating is desired add about 1 teaspoon melted paraffin wax to chocolate.

Potato Candy

½ Cup riced or well mashed potato, 1 tablespoon butter, ½ teaspoon almond flavoring, 2½ to 2¾ cups sifted icing sugar.

Combine mashed potato, butter and flavoring. Blend until smooth. Gradually beat in enough icing sugar to make a mixture that can be easily handled, about 2 cups. Turn onto a board and gradually knead in enough of the remaining sugar to make a smooth creamy mixture.

Form into small balls; or roll out and cut in varying shapes. Decorate with nuts or candied fruits or dip in melted chocolate. Store in a covered container in a cool place. Makes about ¾ pound candy.

Variations

Candy may be tinted, by kneading in a few drops of food coloring; and other flavorings may be used in place of almond.

— Peppermint flavoring and tint, pale green.

— Lemon flavoring and tint, pale yellow.

— Vanilla flavoring and tint, pale pink.

Candy may be rolled out, spread with peanut butter, then rolled up like a pinwheel. Cut roll in ¼-inch slices.

Country Notebook



By WALKER RILEY,
Macdonald College

Some time ago I mentioned that nearly half of the enquiries about agriculture coming into the College's extension office are from city people. Some have a powerful urge to quit the city and go farming; others already have a farm and are looking for specific information; still others, while not intending to farm, want to know a few facts about our fast-changing agricultural industry.

So we decided to try an experiment. We offered a course in agriculture for non-farmers, a series of ten lectures covering very briefly just about every phase of farming from economics through soils, crops, livestock to engineering and fruit growing.

The success of the course has been surprising. Forty men and women, many of them university graduates and successful business or professional people, turn out faithfully every Wednesday night. And they seem to appreciate whatever the week's instructor offers, whether it is a simple definition of familiar words like ruminant and roughage, or perhaps a more scientific explanation of, let's say, the genetic inheritance of disease resistance in hybrid corn. In six weeks we have handed out more bulletins than go off our racks in the rest of the year.

Then, on Saturday, the "students" took their families on an organized tour of three farms in the Chateauguay Valley. For the adults, it was a chance to see "inside" various types of successful enterprises. For many of the youngsters, it was their first time on a farm; by the end of the trip, they were climbing ladders into the haymow with life-long ease. It was a cheerful, friendly group that gathered out of the wind around the hot stove in Stevenson's apple house to eat sandwich lunches at noon.

At the first call, apart from the apples, beef and maple syrup aspects, it was the senior Mr. Stevenson, 83 years old, and out in the field ploughing, that impressed the group. They couldn't help but contrast his happy "retirement" with the fate of his equal in town.

By the time we had reached Archie Finlayson's, west of Ormstown, any hesitation to ask questions had gone. For an hour, the four members of the family were peppered with questions about their dairy herd, the bulk tank, the single head-rail ties, the round bales of hay, the horizontal silo, the new piggery, the $3-per-pig profit, the liquid manure tank, the overhead bulk feeders and a hundred other topics.

Then, five miles further along toward Huntingdon, the tour concluded with a visit to "Turkeys Deluxe", that unusual enterprise run by Mrs. Dorothy Catto and Miss Winnie Rowles. Those remarkable ladies, with some help of course, hatch, raise and dress 5,000 White Holland turkeys a year with minimum medication under hospital-clean conditions. And they sell almost every bird retail at twice chain store prices. When the visiting group learned that the breeding flock could be forced into laying to a given day by artificially changing the day length, they concluded that turkeys too had become only biological machines.

I have enjoyed working with this group of so-called Sunday Farmers. It is refreshing to see agriculture through another's eyes. And it is good to have enthusiastic interpreters who can explain the problems of farming to city people and the limitations of urban living to rural people.

But they can no more be rubber-stamped "Sunday Farmer" and put into baskets than full-time farmers can be rubber-stamped and put into baskets. Each is an individual trying to find the greatest satisfaction in living for himself and his family. I hope there will always be this opportunity to search. And looking over Galen's shoulder while he reads the Farm Forum reports on the same subject, it is pleasant to find most rural people agree.

* * *

Building a storm fence for the barnyard this fall? The engineers say leave some holes in it. Sounds crazy, but they say a solid fence defeats its own purpose. The wind roars over the top at increased speed, setting up a chilling rolling turbulence on the leeward side. A drift of snow piles up a few feet out. But if the fence is full of holes — about 20% of the surface — the wind force is reduced without creating eddies. And the cattle are happier. Such a fence gives protection for a distance of about eight times its height.

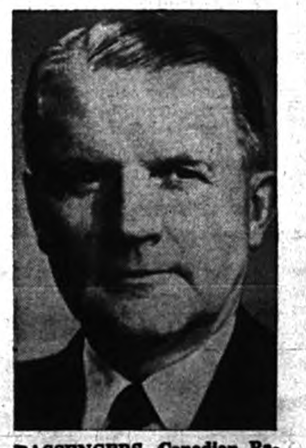

PASSENGERS. Canadian Pacific Railways chairman, N. R. Crump, predicts his company will eventually abandon all passenger rail services and leave them to the Canadian National, because there's insufficient profit in them.

Lunch-pail aids, to ease a mother's daily chore

Chattering youngsters with gaily painted lunch boxes are a common sight on the way to school. If you are one of the countless mothers concerned with what goes into those lunches, you're probably eager for new ideas to ease this daily chore.

Planning ahead is, of course, the best way to save time and energy. Here are a few suggestions from the home economists at Ottawa, to help you plan perfect packed lunches:

Be nutrition-wise — teach your children good food habits.

Lunch is not just a stopgap to fill a child until he can get a proper dinner. Nutritionists tell us that this important meal should supply about ¼ of the day's food requirements. So make sure the lunch box contains food from these four groups:

Protein Food — meat, fish, poultry, eggs, cheese, peanut butter, dried peas or beans.

Bread and Butter — enriched, whole wheat, rye, rolls, muffins, biscuits, etc.

Fruit or Vegetable — raw, in salads, cooked or canned.

Milk — to drink or eat (puddings, soups, casseroles).

Desserts and extras may be included if tastes and appetites indicate they are needed. These extras should not, however, take the place of the basic lunch outlined.

* * *

Be kind to yourself — take the work out of packing lunches.

— Have a lunch box corner, a shelf near the bread box is good. Stack it with waxed paper, small empty jars with lids, sharp knives, dishes for making fillings in, also sandwich bags, plastic containers, and lunch boxes and thermos.

— Prepare sandwiches ahead; if you have a freezer or a freezer compartment in your refrigerator you can store sandwiches easily; up to a month in the freezer, or a week in the refrigerator freezer. Transfer the frozen sandwiches to the lunch box in the morning. They will help keep the other foods cold and will be thawed by noon.

— Arrange sandwich making on an assembly-line basis; line up bread slices in equal rows, matching neighboring slices of the loaf with each other. Use softened butter and butter all slices first, then place a spoonful of filling in the middle of each slice down one row of slices, skip the next row, etc. Now spread the filling on the bread and top with the opposite buttered slice. Cut several sandwiches at one time. Package, label, and store.

* * *

Be imaginative — banish lunch box returns.

— Tuck in a pretty paper place mat and napkin.

— Pack raw vegetables as finger foods often. To ensure their crispness don't put greens in sandwiches; pack them separately in a plastic bag. Store in the refrigerator until the last minute. (Some people prefer to pack the lunch box at night and store it in the refrigerator — this way you won't forget anything.)

— Vary the bread and the fillings used in sandwiches — sandwiches have a habit of becoming monotonous otherwise.

— Cut the sandwiches in new and different shapes; fingers, triangles, wedges.

— Include hot foods often. Fill wide-mouth thermos bottle with hot stew, macaroni and cheese or soup. Accompany the hot dish with a crisp salad and fresh fruit for a welcome change.

— Tuck in an occasional surprise, a favorite dessert, a few dates, raisins, nuts or fudge. An invitation to a Saturday game or movie or a small gift gaily wrapped will make birthdays on a school day extra special.

* * *

Be adventurous — try these lunch box fillers for a start:

— Spicy gingerbread square, split and filled with cream cheese whipped with orange marmalade.

— A winter pear or red apple.

— Nut bread and red currant jelly sandwiches cut in fingers to team with hot chicken soup in a wide-mouth thermos bottle.

— Plastic cup of home-made mustard pickles tucked alongside corned beef on rye sandwiches.

— Hot baked beans topped with chili sauce, along with thick slices of Boston brown bread.

— Crisp celery stalks stuffed with a cheese spread to munch with ham on a bun.

— Tuna and apple salad in plastic cup with fitted lid; tomato wedges, buttered wiener roll and potato chips.

— Golden fried chicken (pack it just slightly thawed), cole slaw and hot tomato soup.

— Milk puddings for extra nutrition and good eating.



CHRISTMAS CARDS THAT ARE PICTURE PERFECT



There is a growing trend towards sending photo-greeting cards at Christmas. What is involved in giving your relatives and friends the same personal and individual Christmas greeting you received from their photo-greeting cards?

Making these cards is simple and is an occasion that rivals decorating the Christmas tree for family fun and seasonal spirit. And the results: "Christmas cards that are picture perfect".

To take your Christmas shot in time for this year's mailing list, collect Yuletide articles such as tree and house decorations, choir music sheets, wrapping paper, and use them against a background of a plain white wall, fireplace or construct a simple prop with the Christmas symbols. It takes only minutes.

When taking the pictures, remember these articles are only complementary to your picture. Make your main subject predominant in each shot.

On the other hand, however, don't place subjects by a wall and take the picture while they stare idly at your camera. Set up a situation or have them doing something like singing a Christmas carol, clutching a toy or looking up the fireplace to see if Santa is on his way.

Relaxed subjects in natural situations add to your cards' already personal touch. Don't set up all your pictures. Jump on opportunities for candid shots.

Another idea is to inject humor into your photo-greeting cards.

If you do your own darkroom work, you can wait until your community decorates its streets and parks. You can then use these facilities as settings for your pictures.

A word of caution when shooting your photo-greeting cards outside. Snapshooters have a tendency to back away from their picture. Don't do it. Decide what you want and keep it simple. Then fill your viewfinder with the picture by moving in close. Your main subject will be larger and more interesting in the print.

The very nature of your cards holds an automatic appeal. To this add your imagination and artistic talents and you'll have a truly unique "Merry Christmas" to extend.

Your photo dealer is all set up to process your Christmas pictures. So, don't let this Christmas ring into the past without using your camera.

This feature kindly sponsored by:

BROWNSBURG PHARMACY



M. Grondin, B.Ph., L.Ph., prop. PRESCRIPTION CHEMIST
MAIN ST. BROWNSBURG
Ample parking at rear of store.
FREE DELIVERY: Brownsburg, Lachute, Pine Hill, St. Philippe.

You'll have fun with the —
Bombardier Ski-doo



Arrange to take your family for a
FREE DEMONSTRATION RIDE!
Sold and distributed by:
ROD CHEVRIER Enr'g
568 Lafleur (LO 2-2152 or LO 2-2243) Lachute

GIVE A WATCHMAN GIFT SUBSCRIPTION



Sent your order with $3 remittance ($4 in the U.S.A. or abroad). We will commence a gift subscription with the Christmas issue, and mail a special gift card with your good wishes.

Your greetings and remembrance conveyed each week of the year, to dear ones distant from the home surroundings

A gift for year-round pleasure and remembrance!

GILES PUBLISHING HOUSE LIMITED
P.O. Box 220 Lachute, Que. LO 2-2494

ALWAYS ASK FOR THE BEST

QUALITY Guardian Maintenance SERVICE

Engine Tune-up
A complete, scientific service by experts to give better performance and economy.
$6.00 parts extra

Fall Conditioning
Lube, change oil, adjust brakes and headlights, flush and check radiator.

Used Trucks
There's plenty of unused service in a variety of models — see our selection now on display.

LACASSE AUTOMOBILE LIMITEE
MAIN STREET LACHUTE



For Parents Only ...

A Weekly Feature of Helpful Hints on Child Training.

(Copyright)

Maps Are Fun!

— By NANCY CLEAVER —

Did you ever wonder who drew the first map? Perhaps a cave man took a pointed stick and sketched on the ground a rough drawing for his mate to see where he had gone on his last hunting expedition. Maybe a fighter scratched on a soft stone a picture to show where he thought the enemy of the clan were hiding. In days of peace and in times of war, from the dawn of history, maps have played a vital part.

The earliest maps which are in existence were scratched on clay tablets by Babylonian merchants around 2500 BC to show their estates. In the 5th Century BC the Greeks drew the world which they knew around the Mediterranean on bronze plates. It was the Greeks who first conceived the idea that the world was not flat but a sphere. Later this was doubted by the conquering Romans.

The Romans were practical soldiers and they drew maps to show their conquests. Their network of roads made an impressive map. These roads were constructed into the lands overcome by Alexander the Great. On their maps the Romans depicted the earth as a flat disc surrounded by water.

In the middle of the thirteenth century, one Englishman, Matthew Paris, worked on a map of his homeland for the use of travellers. Three centuries later, England was the first country to conduct a survey and publish a National Atlas.

Interest was awakened in Cathay or China and other parts of the Far East by Marco Polo's voyages. His new discoveries were shown in an atlas issued in 1375. It was the sailing men who were convinced that the old Greek idea of a spherical world was correct. In the sixteenth century Johann Schoner became famous for his wooden globes with paper "gores" appliqued on their surface.

The discovery of line engraving in copper gave a great impetus to map drawings. First Italy and later the Netherlands took the lead in the production and distribution of maps.

There was no standard mile until late in the 18th century. The different countries could not agree on the position of the meridian. Even the English who first placed it in the Azores, moved it to St. Paul's, London, and later to Greenwich — (where it remained).

There are a vast number of maps of our earth's surface with its over fifty million square miles of land and twice as much water. With aerial photography, a new era in map drawing has been born.

How great is the variety of maps in today's world! In Israel, where the rainfall is so scanty, their map of dew fall is most important. Daily maps of weather conditions in other parts of the world are studied by experts to guide them in their weather forecasts. Geologists find maps indispensable in searching for new mineral finds. How many millions of holiday travellers pore over road maps to plan their trip each vacation!

Learning about maps can be great fun. They are a fascinating part of our modern life. Their collection provides an absorbing hobby for many people — and in the story of the art of map making is found one of the most interesting records of the growth of knowledge and civilization.

Ask the librarian at the Public Library about books on Maps. Three which are written for school children which are worth buying are "The Map That Came to Life" by Deverson (Oxford University Press), and "By Map and Compass" by Mustard (Macmillan Co. of Canada) and "Down to Earth" by David Greenhood (S. J. Reginald Saunders).

Start your collection of maps by investing in a map such as the map of Canada (Dept. of Mines and Technical Surveys, Ottawa). A good map on a wall adds greatly to the atmosphere of a living room or den. It can be mounted on heavy cardboard or framed like a picture. A map or a globe in a child's room can kindle his interest in geography. Good maps, like good books, should form part of the furnishings of a real home. Are there any on your walls?

THE MOST WONDERFUL GIFT FOR CHRISTMAS...

PHOTOGRAPHY FROM EVA ANDAI'S STUDIO

6 DIFFERENT POSTCARDS and an 8x10 SIZE PICTURE WITH A BEAUTIFUL SILVER OR GOLD FRAME

ALL FOR $15.00



N25.3c

MAKE YOUR APPOINTMENT NOW.

EVA ANDAI PHOTO

PORTRAITS — CHILDREN'S PHOTOGRAPHS OF DISTINCTION

386 Catherine St. LACHUTE Tél. LO 2-6648

Texstyles



Madeleine Levason

This is the favorite re-decorating time for Canadian homemakers, and for most of us it progresses one job at a time. A new sofa, a fresh paint job, or a new carpet are chosen with care to complement the furnishings we already have.

Canadian tastes in decoration are always changing, but for the most part slowly. The cycle is usually seven years from the gradual introduction of a new trend until its emergence as a full-fledged fashion.

Professional decorators who are trained to spot direction signs offer the best guidance. Their choice of colors and styles in furnishing displays in stores and public buildings are generally well ahead of the public taste.

The Canadian Carpet Institute, which is currently sponsoring a nation-wide "Carpet Time" promotion through retailers, says that more people buy rugs and carpets at this time of the year than at any other. And as the Institute represents almost all of the carpet production in Canada, this can be taken as authority.

Rugs and carpets are long-term investment, so time should be taken in choosing fibre, color, texture, and design, the Institute advises. There are a lot of other useful hints contained in the printed material that is being distributed around the country this "Carpet Time".

After a decade of neutral beige and brown the decorators and carpet producers are showing us into a new era of colorful carpets and rugs that offer exciting decorating possibilities. The variety of styling choice made in Canada today means it will be easier than ever before to find the one that is just right for you whether it is the starting point for a new room or the refurbishing of an old one.

The new neutral tones for carpets and rugs include a wide range of mellow brown colorings and some taupe or mushroom shades. The change in beige will be most obvious in the profusion of burnished bronze colors, greens tinged with gold, brown with a toasted look and gold on its own.

These brighter colors point up the outstanding trend which is carried farther by clear, true colors. Reds vary from glowing coppery shades to vivid poster reds. Blue in jewel and rich peacock colors varies the blue-green theme.

There are plenty of patterns too, some strong, others subtle and flexible for use in decorating. Carpet patterns are often achieved by a combination of color and texture, and represent a further step away from the plain look in floor coverings.

Textured or sculptured patterns lend interest to plain shades and are achieved in many ways. There are combinations of cut and uncut pile, random sheared plush and twisted and crimped yarns.

Area rugs feature the gayest and brightest variety of patterns. Designed to accent or define an area of a room, they range from vivid abstract designs to fringed thick pile rugs with the hand-crafted look of an earlier period.

Wool? Nylon? Acrylic? Which is the best carpet fibre? There is no simple answer except that fibre content alone is no guarantee of carpet quality or performance. The density of the pile, the closeness of the weave, the backing, the color and pattern all count in the final analysis.

Whichever fibre you choose remember the denser the pile the better the quality. Top grades should be selected for heavy traffic areas. Middle grades are suitable for dining room or bedroom, but the best quality you can afford is the key answer to carpet value.

Canned meat recalled by packing firm

As a precautionary measure, approximately 2,000 cases of KLIK Luncheon Meat have been recalled by Canada Packers Limited. The Company said this safety measure has been taken because spice units, supplied to the Company and used in the production of these cases at one plant, contained less than normal quantities of one of the curing ingredients.

Mr. W. W. Lasby, general manager of Canada Packers Limited, said, "The effect of a smaller than normal quantity of this curing ingredient has not been clearly established by food scientists. KLIK is cooked during the canning process, however, curing ingredients are added in the spice mixture to assure its long-term keeping qualities.

"Extensive tests have been undertaken . . . and the best scientific opinion indicates that the risk of impaired keeping qualities is small, but may exist. Therefore, there is a small chance that the product could deteriorate and might then cause serious illness if eaten. Under these circumstances, we must, of course, try to recover all of the product."

All of this product was distributed in Ontario, Quebec and the Atlantic provinces.

Tins being recalled may be identified by the following code indented in the tops of the tins — EST 7, and one of these numbers — 09144, 09164, 09174, 09214, 09234, 09254, 09284, 10054, 10224. Those with any other numbers are not affected.

Consumers in Ontario, Quebec and the Atlantic provinces who have purchased KLIK since September 14 and who are in possession of any tins bearing these codes are asked to return them immediately to their retailer for replacement or refund.

Tins embossed with EST 7A, EST 7B, or EST 7D are not involved as they were produced at other plants and are in no way affected.

Company officials said all KLIK presently on retailers' shelves has been carefully checked by Company employees to ensure that it is not from the lots in question.

If You're TIRED ALL THE TIME

Now and then everybody gets a "tired-out" feeling, and may be bothered by backaches. Perhaps nothing seriously wrong, just a temporary condition caused by urinary irritation or bladder discomfort. That's the time to take Dodd's Kidney Pills. Dodd's help stimulate the kidneys to relieve this condition which may often cause backache and tired feeling. Then you feel better, rest better, work better. Get Dodd's Kidney Pills now. Look for the blue box with the red band at all drug counters. You can depend on Dodd's.-60



Cake takes the prize

There are probably almost as many types of cake as there are people who like to eat them. But the reigning favorites are usually the fancy ones, piled high with swirls and peaks of frosting.

The name Multicolor Ring Cake conjures up a delectable picture; and happily, the recipe lives up to its description in every way. The only wonder is how anything so easily made can taste so ambrosial.

A conventional cake batter is used, divided into three parts — one with chocolate added, another tinted pink and flavored with peppermint, and the third tinted a delicate green. The contrasts in both color and flavor prove to be an unbeatable combination, with the peppermint flavored pink frosting providing the perfect finishing touch.

Multicolor Ring Cake

(Yield — One deep cake)

1¾ Cups once-sifted all-purpose flour (or 2 cups once-sifted pastry flour), 3 teaspoons baking powder, ½ teaspoon salt, ½ cup butter or margarine, 1 cup fine granulated sugar, 1 egg, 2 egg yolks, ¾ cup milk, ½ teaspoon vanilla, 1½ ounces unsweetened chocolate (melted), 1 tablespoon milk, ¼ teaspoon peppermint extract, red food coloring, green food coloring.

Grease a tube cake pan (8 inches, top inside measure) and line in bottom with greased waxed paper. Preheat oven to 350 deg. F. (moderate).

Sift all-purpose or pastry flour, baking powder and salt together. Cream butter or margarine until soft; gradually blend in sugar. Add egg and beat it in well; add yolks and beat until mixture is fluffy. Combine the ¾ cup milk and vanilla. Add sifted dry ingredients to creamed mixture alternately with milk, combining lightly after each addition. Divide batter into three equal parts. Stir melted chocolate and the one tablespoon milk into one portion; turn into prepared pan and spread evenly.

Add peppermint extract to another portion of batter and tint it a delicate pink with red food coloring; spoon batter carefully over chocolate batter and spread evenly. Bake cake in preheated oven 50 to 55 minutes.

Stand cake in its pan on wire rack for 10 minutes then turn out cake onto rack and peel off paper. Cool cake completely. Cover top and sides with the following Pink Peppermint Foam Frosting.

Pink Peppermint Foam Frosting

(Yield — sufficient frosting to generously cover an 8-inch tube cake)

2 Egg whites, 1½ cups fine granulated sugar, ¼ cup cold water, ¼ teaspoon vanilla, ¼ teaspoon peppermint extract, red food coloring.

Combine egg whites, sugar and water in top of double boiler. Place over boiling water and beat with hand rotary beater or electric mixer set at high speed until mixture will stand in definite peaks — about 10 minutes with hand beater, 7 minutes with electric mixer. Remove from heat and beat in vanilla, peppermint extract and sufficient red food coloring to tint mixture a pleasing pink. Continue to beat frosting until it is of spreading consistency. Spread on top and sides of cold cake.

Use Watchman classified ads.

Teatime Topics

Specially Written for The Lachute Watchman

By Jean Sharp, Canadian Press Staff Writer



Humidity helps prevent colds. It helps keep breathing passages open and clean. If the mucus membranes become too dry, they cannot do their job and viruses and bacteria have a chance to grow.

The human body, says a Toronto pediatrician, can fight off the common cold virus naturally if it is given a chance, and humidity helps give it that chance.

A thermostat set over 70 degrees reduces humidity severely. The ideal humidity is between 40 and 70 per cent, and the average in U.S. homes, according to the U.S. Public Health Service, is between 12 to 18 per cent.

The doctor recommends keeping the temperature down, especially at night, and putting a sweater on if you are chilly.

Add Moisture

There are a few easy ways to raise the humidity in a home. Boil water in a kettle, open more windows, drape towels with one end in a pail of water, the other over a radiator or register, and keep plants in the house.

If the home is heated by hot air, humidifiers can be installed in the furnace, but they should be checked regularly and kept in working order.

Once a virus infection such as a cold has developed, the doctor says nature will take care of it in most people. But nature can be given a hand by increasing humidity around the victim almost to the saturation point, and by having the sniffler avoid frequent changes in temperature and humidity.

Gallon of Water

The doctor admits frequent changes are hard to avoid, especially in the spring and fall.

He says that to maintain an optimum 40 to 45 per cent humidity in the winter when the temperature outside is 20 degrees and the indoor temperature about 70 takes about one gallon of water per day in every room in a house.

Even if you live in an ideal average humidity most of the time, the doctor says colds are difficult to avoid when your body resistance is low, as it may be during convalescence, when you are tired, if you have over indulged in smoking or drinking, you have been continually exposed to heavy dust or smog.

The doctor adds that a lack of humidity can affect lymphoid tissue of the tonsils and adenoids as well — the second line of defence which traps germs and destroys them. If it is repeatedly infected due to dry air, it may require treatment.

Don't try to bluff the BIG GUY





Call your licensed Plumbing & Mechanical Contractor who sells, installs and guarantees

R. McARTHUR & SON LTD.

Plumbing & Heating

LO 2-5535 Lachute

PRE-CHRISTMAS SPECIALS AT R. FARMER Store



Join Our Christmas Club

LAY-AWAY PLAN — A small deposit holds your merchandise until required.

New Style from New York
LADIES' DRESSES
For your Holiday Parties
Sizes: 10 to 18, and 16½ to 24½
SPECIAL $8.95 to $16.95

LADIES' JUMPERS
Sizes: 10 to 18
SPECIAL $4.95 to $7.95



LADIES' ½-SLIPS
Nylon, lovely trims
Reg. $2, gift suggestion
Choice of colors and styles
S-M-L-XL
SPECIAL 98c

VISIT OUR GREETING CARDS DEPARTMENT — WITH WRAPPINGS AND ALL YOUR DECORATING NEEDS.

COME TO OUR TOYLAND PARADISE
THE LARGEST IN THE AREA
OPEN FOR YOUR CHRISTMAS GIFT SHOPPING

DIAMOND SOCKS
BOTANY WOOL & NYLON
New Style
SPECIAL $1.49
with decorative box

LADIES' AND GIRLS' STRETCHY SLACKS
Sizes: 10 to 18 and 38 to 44
SPECIAL $5.95 to $7.95

Relax at our Luncheonette in our basement during your shopping tour.

TIE & SOCKS
Specially packed for Xmas
Choice of colors
SPECIAL $1.98

BABIES' DRESSES
Pink, yellow, blue, white
Reg. $2.98
SPECIAL $1.47

R. FARMER STORES LTD.
Main Street

5c-to-$1 and more
Lachute

GOOD FOR ME! GOOD FOR YOU!



ASK FOR LOWE'S DAIRY PRODUCTS TO TAKE HOME!

Lowe Bros. Dairy LTD.

MAIN ST. LACHUTE

DISTRICT NEWS

FROM OUR COUNTY CORRESPONDENTS

Harrington

Mr. and Mrs. Gerald Young, of Port Colborne, Ont., are visiting relatives here this week.

Mrs. Clarence McMahon and Mrs. Ronnie Chisholm spent last Thursday in Montreal and visited Mr. Jack Diamond, who is a patient in hospital.

Mr. and Mrs. Andy Formagie the family, of St. Basile, spent the week-end with Mrs. Victor McVicar.

UCW Meeting

The United Church Women will meet at 8 p.m. on Wednesday evening, December 2, at the home of Mrs. V. McVicar. All members are invited to attend, for the election of officers.

Mr. and Mrs. Duncan Angus, of Ottawa, spent Sunday with Mr. and Mrs. John Bates and family.

Mr. and Mrs. George S. Bennett spent Sunday with Mr. and Mrs. Thomas McMahon at Hull, Que.

Mr. Corl Young and Mrs. M. Chisholm spent Sunday in the city with Mrs. Brunelle, who is a patient in the Montreal General Hospital. Best wishes are extended to Mrs. Brunelle for a speedy recovery.

50th Anniversary

Congratulations and best wishes are extended to Mr. and Mrs. Eddy Boyd, formerly of Kilmar and now residing in Toronto, who celebrated their 50th wedding anniversary on Saturday, November 21. Relatives attending from here were Mr. and Mrs. Thos. McNeill, and Mr. and Mrs. Harvey Campbell.

Buy advertised goods at advertised stores!

Brownsburg

Mrs. J. A. Campbell was the guest of Mrs. A. Rowe in Montreal last week.

Mrs. A. Morrison and son, Bobby, spent the week-end in Montreal with her parents, Mr. and Mrs. R. Clutsam.

Mr. Harold Carpenter, Mrs. Muriel Tomalty and Miss Violet Tomalty were week-end guests of relatives in Pembroke, Ont.

Mr. and Mrs. Doug Ferguson, and Mrs. R. Tallon, of Dorval, were Sunday guests of Mr. and Mrs. C. E. Prosser.

Mrs. G. Jennings and son, Paul, of Montreal, spent a couple of days here last week with her parents, Mr. and Mrs. Hector Mason.

Mr. and Mrs. Russel Graham spent last week in Syracuse, N.Y.

Mrs. R. Crosby spent Tuesday last in Montreal.

Sympathy Extended

Deepest sympathy is expressed to the Kilgour family, whose sister, Miss Anne Kilgour, passed away on Friday, November 20, at her home here.

SYD DREW
PHOTOGRAPHY
for
PORTRAITS, WEDDINGS
GROUPS, COMMERCIAL,
COLOUR FINISHING
(By appointment only)
Reasonable Prices
TEL. LO 2-2802 LACHUTE

ATTENTION
NATURAL MILK PRODUCERS
in the LACHUTE area:

We have noticed recently that a good number of "natural" milk producers have started to ship us their milk; after discussing with a few of them, we arrived at the conclusion that — if we take in consideration numerous factors, and especially if the producer can take his milk to the factory himself — our prices paid can be favorably compared to nominal prices paid elsewhere. For further information, dial LO 2-5271 (ask for "Claude").

LACHUTE CREAMERY LTD.

1c

Closing exercises at Grenville High School

(Our District Correspondent)

Avoca — A number from here attended the closing exercises of the Grenville High School, held on Saturday evening in the school auditorium under efficient direction of the principal, Mr. Turner, and his staff.

The program opened with the High School choir singing, in English and French, "O Canada", followed by the hymn, "Guide Me, O Thou Great Jehovah", and the meditation by the Rev. J. H. Cohen, of Grenville. The principal then introduced the guests, including Mrs. A. H. Taylor, representing the I.O.D.E., and the special speaker, Mr. A. Roy. The musical part of the program was directed by Mrs. Stanley MacTavish, pianist, Mrs. Murphy and Mrs. Neal, assisted by Miss Lois Ann Smith.

Members of the School Board were seated with the honored guests.

The prizes were distributed by Mrs. Madden and the Rev. Mr. Cohen. A good number of these were awarded to students from Avoca, notably Miss Janice Young, who received two scholarships, by which she is now studying Science at Carleton University. She also won first General Proficiency, General Proficiency in French and Science. Janice is the daughter of Mr. and Mrs. Cecil Young. Miss Lynn Morrison received the L.O.B.A. certificate.

In conclusion, refreshments were served... The number who attended this event indicates the keen interest of parents and friends in the progress of education hereabouts.

Lake Keatley

Miss E. Chisholm, of Montreal, called on Mr. and Mrs. Sanford MacVicar on Sunday last. Other recent guests were Mr. and Mrs. Don Hume and son, of Lachute.

Mr. Charles Watson returned to "Bay Point Cottage", Lake McLeod, after a short visit to Montreal.

Mr. Ross Pounden and son visited his father over the week-end.

Mr. and Mrs. Earl McAndrew, of Montreal, were recent visitors of Mr. and Mrs. Stephen Stewart.

Mr. and Mrs. Sanford MacVicar and girls visited Mr. and Mrs. D. Barnes in Hawkesbury.

Mr. and Mrs. Howard Jones and family, of Thurso, spent Saturday with the latter's parents, Mr. and Mrs. Dave MacVicar.

The sympathy of this community is extended to the husband and family of the late Mrs. Gilbert Campbell.



Avoca

Mr. and Mrs. John Dobbie are spending two weeks with their son, Robert and his wife, in Harrington.

Mrs. Wm. H. Kelly, of Aylmer East, visited her mother and aunt over the week-end.

Mrs. Wm. Gill, of Grenville, left by plane this week for Boston, where she will visit her mother, Mrs. D. R. Bates, and sister, Mrs. Meachem.

Mr. Alex Bates and little son, Alexander, have returned to their home in Niagara Falls, Ont.

Miss Hazel Bates, of Hawkesbury, spent the week-end with her parents.

The members of St. Mary's Anglican Church met at the home of Mrs. Allan McPhee for service and Holy Communion on Sunday afternoon. The Rev. Anthony Reid, of Montebello, officiated; he was accompanied here by Mrs. Reid.

STILL ACTIVE

Sydney, N.S. (CP) — At 107, Mrs. Jack MacDonald likes music, especially violin, does some dancing and doesn't wear glasses or hearing aid. And she likes the Beatles. "Those four boys fascinate me," she said in an interview on her birthday. "It's the beat, I guess."

Kilmar

Mr. and Mrs. Pete O'Connell and family, of Asbestos, Que., spent the week-end here with Mr. and Mrs. Stan Dewar.

Mr. and Mrs. Paul Wereley, of Montreal, spent the week-end here with Mr. and Mrs. Gordon Wereley.

The Kilmar United Church ladies held their annual church supper in Kilmar Community Hall on Thursday, November 19. In spite of the stormy weather, a good crowd attended, and the event was a great success.

Mr. and Mrs. Tom Paton and family have moved from Grenville to Kilmar; good wishes are extended to them in their new home.

Mr. and Mrs. J. Belanger, of Trenton, Ont., spent a holiday in Kilmar recently, visiting their families and friends. (Mrs. Belanger was the former Diane Rouleau.)

Mr. Oliver Purcell and Mr. Ernest Purcell, of Arundel, visited their mother, Mrs. Thomas Purcell, here last Thursday.

Cushing

Miss Barbara Taylor accompanied Mrs. J. D. Weir, Miss O. Hartley, and Mrs. W. M. Cottingham of Lachute, on a week-end trip to Massena, N.Y.

We are pleased to welcome Mr. A. H. Taylor home from a stay in St. Anne's D.V.A. Hospital.

Mrs. A. H. Taylor attended Grenville High School exercises as a platform guest, representing the Thomas More Chapter of the I.O.D.E.

Mrs. A. Graham and daughter, Elsie, visited Mrs. Albert Scott on her birthday last Sunday, at the home of Mrs. Lester Thompson, Lachute.

Mr. A. T. Moore, of Montreal, was at his Cushing residence on Sunday.

Mrs. L. R. McGain went to Montreal on Sunday, to the home of her daughter, Mrs. Hollingworth.

Quite a number of Cushing residents attended the tea and sale held by the ladies of St. Andrews United Church on Saturday afternoon, and reported an enjoyable time.

COMMERCIAL PRINTING —
THE WATCHMAN PRESS

Wrap up your holiday shopping

...with an HFC Shopper's Loan



Cover everyone on your list with an HFC Shopper's Loan. Shop anywhere with cash—not just where you have a charge account. Avoid big January bills, repay conveniently. Borrow confidently from HFC.

AMOUNT OF LOAN	MONTHLY PAYMENT PLAN 36 months	30 months	20 months	12 months
$100	$ ...	$ ...	$ 6.12	$ 9.46
550	...	23.73	32.86	51.24
750	...	31.65	44.13	69.21
1000	...	41.45	58.11	91.56
1600	60.88	68.81	94.11	146.52
2200	83.71	94.62	129.41	201.46
2500	95.12	107.52	147.05	228.93

Above payments include principal and interest, and are based on prompt repayment, but do not include the cost of life insurance.

ASK ABOUT CREDIT LIFE INSURANCE ON LOANS AT LOW GROUP RATES

HOUSEHOLD FINANCE HFC

LACHUTE
507A Main Street—Telephone LO 2-2478
(Over Dalfen's Store)

WIN EXTRA CASH FOR Christmas



PLAY "FIVE-O"

Match numbers on card with numbers printed on reverse of DOMINION* CASH TAPES

CLIP CARDS SHOWN BELOW!

Winners, winners and more winners... that's the real excitement behind Dominion's sensational "FIVE-O" game. You could be the next person to win $100, or $500. Start your game today!

WIN $100—$500 or $1000 CASH!

"CABANITA" GOLDEN YELLOWS, SMALL
BANANAS - - - LOW PRICE 10c lb

IT'S MAINLY BECAUSE OF THE MEAT

QUEBEC'S FINEST YOUNG — TENDER — FRESH GRADE "A"
TURKEYS 5 TO 8 LB. ONLY 39c lb

SHOP WITH CONFIDENCE! All meat and meat products sold at Dominion, whether Fresh, Frozen or Processed are GOVERNMENT-INSPECTED!

NEW CROP — YOUNG IMPORTED LEG O' LAMB Whole or Half 59c

GROCERY SPECIALS
"STARLAC" INSTANT 3-lb. pkg. Powdered Milk 99c SAVE 16c
Chicken Noodle or Tomato-Vegetable Lipton Soup 2 for 49c Reg. pkg.
"Libby's" Quality Product 11-oz. bottle Tomato Catsup 2/29c SAVE 17c

CHECK THESE VALUES
ASSORTED SIZES 15-oz. tins York Fancy Peas 6/$1 SAVE 23c
"YORK" FANCY QUALITY 20-oz. tins Cream Style Corn 5/$1 SAVE 13c
"YORK" FANCY WHOLE 14-oz. tins Kernel Corn 6/$1 SAVE 5c

EVERYTHING IS 100% GUARANTEED

Be different this year... GIVE FOOD
Give DOMINION Gift Certificates!



Wondering what to give this year? If this is one of your problems, why not plan to give Dominion Gift Certificates as your way of expressing Season's Greetings? You can be sure your gift will be appreciated whether it is used to buy a wonderful Dominion Christmas turkey or to fill a pantry with an assortment of food. In gay Christmas envelopes . . . ask for them at DOMINION.

FIVE IN A ROW WINS BIG CASH! FREE PLAYING CARD DOMINION "FIVE-O" CARD No. 41 VALID TO Sat. Dec. 5
Play Numbers on Reverse of FREE Dominion Register Tapes
52 68 26 57 81
36 16 77 67 35
31 2 62 99 39
4 41 6 95 40
30 54 65 72 48
Facsimile of this Card Acceptable—All Cards Displayed at Dominion
NAME
ADDRESS
CITY or TOWN PHONE

FIVE IN A ROW WINS BIG CASH! FREE PLAYING CARD DOMINION "FIVE-O" CARD No. 42 VALID TO Sat. Dec. 5
Play Numbers on Reverse of FREE Dominion Register Tapes
17 55 18 93 40
31 92 47 37 24
11 65 49 98 44
86 27 96 83 50
73 14 84 66 71
Facsimile of this Card Acceptable—All Cards Displayed at Dominion
NAME
ADDRESS
CITY or TOWN PHONE

FIVE IN A ROW WINS BIG CASH! FREE PLAYING CARD DOMINION "FIVE-O"
Play Numbers on Reverse of FREE Dominion Register Tapes
59 30 63 32 75
76 20 86 9 91
25 80 42 60 87
82 15 51 74 13
79 57 88 5 8
Facsimile of this Card Acceptable—All Cards Displayed at Dominion
NAME
ADDRESS
CITY or TOWN PHONE

FIVE IN A ROW WINS BIG CASH! FREE PLAYING CARD DOMINION "FIVE-O"
83 68 98 81 11
20 90 63 92 85
8 2 97 40 27
21 26 15 14 72
93 52 95 17 7
NAME
ADDRESS
CITY or TOWN PHONE

We reserve the right to limit quantities.
Prices effective until closing time Saturday, November 28th, at DOMINION, 462 Main St., LACHUTE, P.Q.

DOMINION
DOMINION STORES LIMITED

Extraordinary Sale
Ending November 28

PRICES REDUCED
40% – 60% On material sold by pound weight (Towels — Sheets — Cottons, etc.)
30% – 50% On Yard Goods (Woollens — Broadcloth — Silk — Flannelette, etc.)
A VERY LARGE CHOICE

FREE On the purchase of high-quality material for dresses, etc., at $5 and up per yard — the lining, buttons, zipper, ribbon — supplied FREE

All marked prices are reduced!
An Exceptional Opportunity!

Mme V. A. DESJARDINS
198 EVELINA ST. (near Bedard Blvd.)

MANUFACTURES LTEE.
LaSalle
FACTORIES LTD.

You don't have to worry about price
WHEN YOU SHOP AT LA SALLE!

Men's All Wool Worsted 2-PANT SUITS



Handsomely tailored from high quality all wool worsted British fabrics. Muted plaids, smart checks, ever popular neat solids in blues, greys, browns or charcoals. Single-breasted models, 2 and 3 button styles and featuring hand finishing details. Regular, tall, short or stout. Sizes: 35 to 46. The extra trousers double the wear.

Val. $69.95

49.95

BUY DIRECT FROM FACTORY AND SAVE $20.00

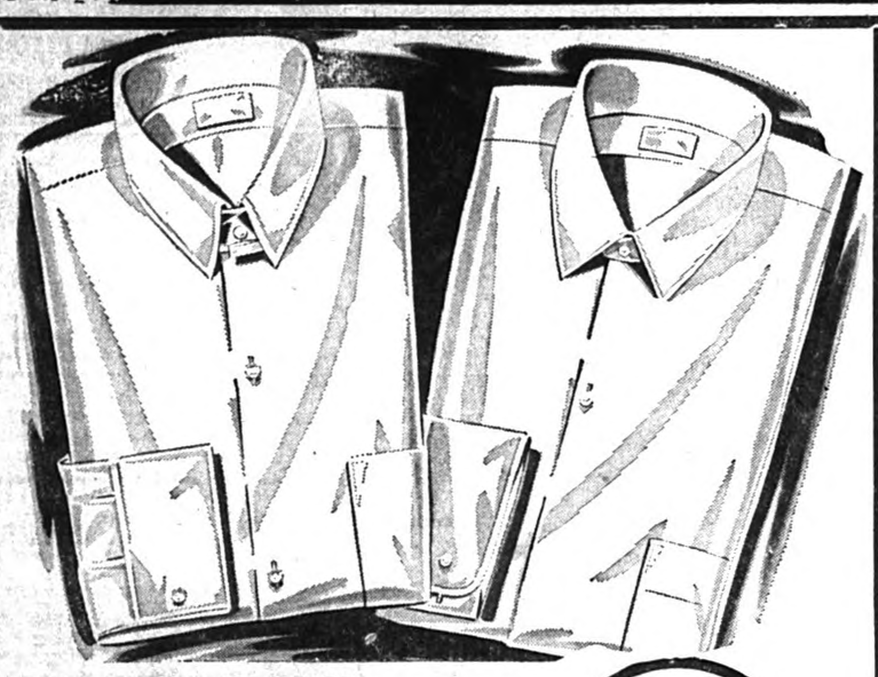

MEN'S DRESS SHIRTS

Tailored to perfection by well known maker

(A) TAB by Morton Quality combed cottons in lustrous finish, sanforized. Tapered fit with dual feature cuff. Can be worn linked or buttoned. In white or blue. Sizes: 14 to 16½.

(B) BROOKDALE Model Permaset collar, sanforized, fine high count cottons, full size French cuffs, pearl buttons, in white only. Sizes: 14 to 17½.

(A) 3.44
(B) 2.89

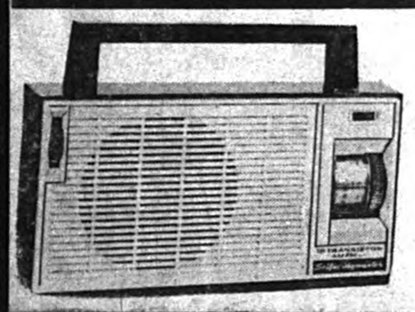

10 TRANSISTOR AM-FM RADIO

A famous make. Powerful AM/FM 10 transistor circuit with extra sensitive control and automatic frequency control on FM. Beautifully designed. Fine quality sound loudspeaker.

24.88

COPY OF COSTLY IMPORT

Striking design, hi-fashion bulk knit wool pullover. Heavy rib yoke and turtle neck contrast knit. Colors: Fire Red/Black or Black/Fire Red. Sizes: Small, Medium, Large.

7.88





DRESSY BLOUSE LOOK

Easy care Arnel. "Tom Jones" lace-edge ruffles and matching cuffs. Colors are: Blue, sand, pink, white. Sizes: 10 to 18.

3.88



Men's Full Quilt Lined SUBURBAN

SIZES: 36 to 46 — Laminated wool blend knee-length car coat with back self belt. "Persiana" shawl collar and leatherette piping on front yoke and pockets. Set-in split sleeve, sleeve tab and centre vent. Colors: Medium and Dark Grey.

Val. $25.95

18.88

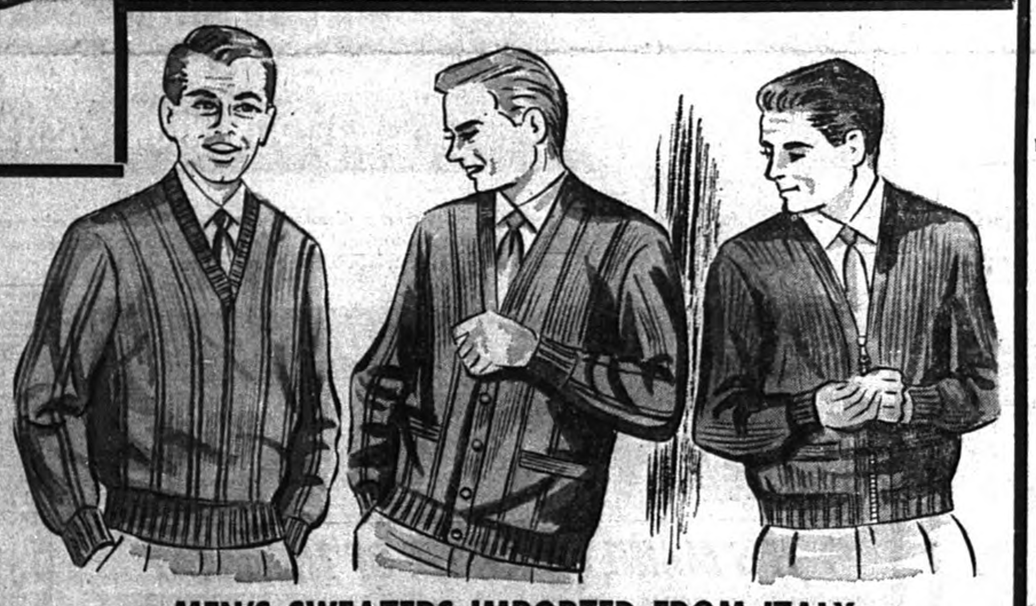

MEN'S SWEATERS IMPORTED FROM ITALY

(A) Wool blend knit "V" neck pullover, long sleeve, in Oxford grey, Lovatt green or gold. Sizes: 36 to 44. **2.88**

(B) Wool blend knit Cardigan, button front, 2 pockets. Choice of grey, green or gold. Sizes: 36 to 44. **2.88**

(C) Wool blend knit Cardigan with front zipper and 2 pockets. Choice of grey, green or gold. Sizes: 36 to 44. **3.44**

Boys' and Girls' 2-PCE. PYJAMAS

2-piece pre-shrunk cotton flannelette pyjamas in assorted colors and delightful prints. Elastic waist for better fit. Guaranteed machine washable. Sizes: 3 to 6x.

97¢





3-PCE. HOCKEY OUTFIT

All wool knit. Includes sweater, stockings and tuque. Colors and emblem of the Canadiens and Maple Leaf teams. Well designed and carefully finished. Really warm and comfortable for the stars-to-be young hockey players. Sizes: 28 to 34.

5.44

30-INCH WALKING DOLL

The doll that walks along with you when you hold her hand. Good looking too with her pretty dress, shoes and socks. Choice of assorted hair styles. A fine Christmas gift for any little girl.

3.97

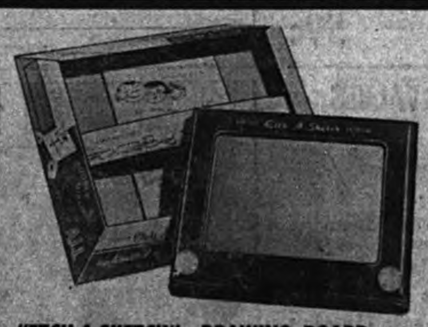

"ETCH-A-SKETCH" DRAWING BOARD

Fascinating fun for all ages. You can draw your lines in any direction on the magic screen by moving the buttons right or left. To erase just tilt the board and it's ready for another sketch.

3.44
2.66



"STA-LOX" BUILDING BRICKS

Unbreakable building bricks — each set comes complete with doors, windows, etc. You can build houses, garages, stores. — Hours of fun for the youngsters with an alert imagination. Three models.

Model 300	2.25
Model 301	2.97
Model 302	4.44

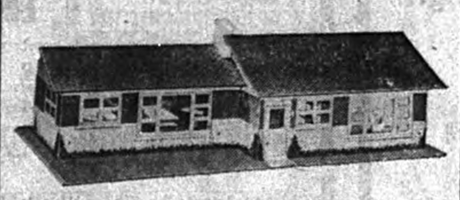

DOLL HOUSE BUNGALOW

Collapsible doll house of rigid hardboard and patented plastic hinges. Five rooms fully decorated inside and out. All rooms equipped with plastic furniture.

5.97



TODDLER DOLL

21-inch tall toddler type doll. Exceptionally well designed and presented in three different outfits, has coat and hat, with smartly styled dress or jumper.

4.66



"BARBIE" DOLL

The original teenage wardrobe doll. She is 11½ inches tall, has movable legs, arms and head. Rooted Saran hair. Beautifully designed and really different.

1.97

10 DISCOUNT DEPARTMENT STORES TO SERVE YOU BETTER

MANUFACTURES LTEE.
LaSalle
FACTORIES LTD.

255 Chatham Street Next to "IGA" FOODLINER

Monday, Tuesday, Thursday, Saturday, 9 a.m. to 6 p.m.
Wednesday: 9 a.m. to NOON — Friday: 9 a.m. to 10 p.m.

PIONEERS IN DISCOUNT DEPT. STORE SELLING IN CANADA