The Lachute Watchman

Home Newspaper of Argenteuil and the Lower Ottawa Valley

VOLUME 87, NUMBER 39 | LACHUTE, QUE., WEDNESDAY, OCTOBER 7, 1964 | 10 CENTS A COPY AT NEWS-STANDS | SECTION 1; PAGES 1 - 6

Lions' arena project underway; $50,000 objective set



Lions members push president into action on arena project

Lachute Lions Club members expressed their enthusiasm following last Friday's announcement of the financial campaign to raise the remaining funds required for the arena project. President Mozart Carrière is seated on the bull-dozer, the support of the club members behind, pushing him into action on the project. In the background is Welden Motors Ltd. garage, the proprietors of which have donated the use of their heavy equipment for the project. — Photo, Syd Drew

A financial campaign in which the Lachute Lions Club has set the objective of $50,000 gets underway today, Thursday, under the joint chairmanship of Léopold Carrière and Donald M. Hay. No exact date has been set for the commencement of the project although it is definite that work will commence within a short period to ensure the arena's operation in time for the winter skating and hockey activities. Location is the Fair Grounds, a portion of which was recently signed over to the club. In announcing the positive plans and naming the various committees, the Fund Raising chairmen pointed out that the local firm of Dominion Ayers Limited had given an initial boost to the project with a donation of $10,000.

In addition to this, Roger E. Regimbal, in charge of the Lions' Members subscription campaign, announced Tuesday evening following the regular dinner meeting of club, that the local club members as individuals had subscribed a sum of $5,130, there still being numerous members to be contacted, for an average contribution to date of $180. per member.

The project is reportedly one of $150,000, the artificial ice being valued at from $40 to $45,000 and the land having been given a minimal value of $10,000. The Lachute Lions Club as a club has to date contributed $12,000 cash and will hold a mortgage of from $35 to $38,000 when the construction is completed this fall. This will have to be endorsed by the various members in addition to their cash donations and time spent on the project. This leaves a balance of $50,000, of which $15,130 has already been accounted for with the above mentioned donations.

Mozart Carrière is this year's president and spark-plug behind the long contemplated project, while the Building Committee is comprised of Donat Saulnier and Bert Rigg. Secretary is Jacques Bourgoing and the other committee members are Bob Dixon and Stanley Church.

Lions President Mozart Carrière, in commenting on the final choice of the site as being on the Agricultural Society grounds, pointed out that serious consideration had been given to the Richelieu Park location since negotiations to transfer the property to the Town of Lachute had begun. Quotations for the completed job at this location, which is adjacent to the North River, were $15,000 over and above those for the chosen location at the Fair Grounds, and this without raising the height of the land so as to be above the spring flooding level. This figure was derived from the soundings taken of the sub-strata at the site.

In attendance at the meeting outlining the project were Lions Club members Leopold Carrière, Horace Lamarche, Roger Regimbal, Bob Mareil, Ozzie Carrière, Raymond Church, Royal Carrière, Mozart Carrière, Eric Mongeon, Herb Graves, Don Hay, Jos. Dumais and Bob Giles Jr.

The building is to be 135 feet by 220 feet and the plans for construction provide for artificial ice with refrigeration pipes embedded in cement, a steel-roof on the completely enclosed building, the necessary equipment and housing, etc., all of which is estimated to cost a maximum of $90,000. This estimate includes removal of the equipment from its present location, also levelling and restoring the site, and the purchase of incidentals to make the ice system complete.

At a recent Lions Club meeting, President Carrière gave his tentative ideas for the financing of this costly project. A similar challenge had been accepted by

(Continued on page 2)



Sign transfer for Lions' Arena site

The president of the Argenteuil Agricultural Society, Norman "Bud" MacGeorge (right) is seen here with Mozart Carrière, president of the Lions Club, signing the deed for purchase and transfer of land adjacent to the Exhibition Grounds to be used for erection of the Lions' covered arena. Standing, and witnessing the proceedings with approval, are (left to right) J.-C. Paquin, legal consultant and Lions Club member; Dr. Eric Mongeon, secretary of the Club; and Kenneth Riley, the Agricultural Society secretary-manager. — Photo, Syd Drew

Mgr. Brosseau inspires audience at Historical Society annual meeting

Highlight of this year's annual meeting of the Argenteuil Historical Society, held Saturday in the Carillon Museum, was an address by Monsignor H. D. J. Brosseau, of Montebello, a popular cleric of the Ottawa Valley, and now retired from active priesthood.

The meeting was held under the chairmanship of Mr. George McGibbon, Society President, who welcomed the capacity audience. Tribute was paid in remembrance of three former officers who had passed to their reward during the year, namely Mrs. Norman Holland and Mr. Arthur F. Hanly, both past presidents, and Mr. Trygve Lund, curator.

President McGibbon then called upon Mr. Jean Laforest to introduce the guest speaker, Mgr. Brosseau who in rising to address the gathering, acknowledged the introduction. No longer young, clad in the beautiful ecclesiastical robes of his exalted rank, his silvered hair denying the healthy complexion of his face, he smilingly turned to his audience. A smile which greeted each of his old friends and immediately made new ones, for he has been connected with the organization and museum from its inception. Born in Dakota Mgr. Brosseau came many years ago to the parishes of the Ottawa Valley and began, as he said, to absorb the historic atmosphere of this district, eventually to become for ten years, professor of History at Ottawa University. He now enjoys retirement at Montebello.

Mgr. Brosseau spoke in French and English. "I wish to thank those who invited me back here, for I was a Charter Member, and I congratulate those who have developed this museum to its present stature, in comparison with the early years when I was actively associated with it. I am happy to be back with these old things; maybe they are my contemporaries? To be with them again impresses me with the thought that we insufficiently learn the lesson which history teaches us. What is the use of historical study about Athens and Rome when our minds have not been properly prepared for it, even repel it. If we were taught history as it should be taught, we should start at the beginning.

"What is the story of Carillon or of any village concerned? Who was here long past and who came afterward, whence, when, why? How did they live? The answer is in this building. How many Argenteuil children are brought here as part of their routine education? Next the county, to create that curiosity which is the God-given origin of learning and imagination. Then our entire country, North America, then to England and France and on to ancient history which we are then prepared to absorb."

I would recommend that a committee invite the teachers of all the schools to meet here in this museum, to discuss the teaching of history and the development of the historical spirit. Then after

(Continued on page 3)



Vincent Drouin, M.P., photographed during an interview in the local C.P.R. station with Fernand Berthiaume, editor of L'Argenteuil. The Federal member's comments on the passenger service curtailment appear below. — Photo, Syd Drew

M.P. voices displeasure on train curtailment

"It is a decision which I do not understand as it appears the line is making money and is not expensive to operate. You can assure your readers that I will continue to make all necessary representations until the Company reverses it's decision". It was with this statement that Vincent Drouin, Federal deputy for Argenteuil - Deux-Montagnes, on Friday last explained his stand in a short interview carried out at the local station. Advantage was taken of the scheduled train stop in which to talk to Mr. Drouin relative to the decision of the CPR to curtail the passenger service between Montreal and Ottawa.

"I have been informed of the company's decision in the form of the notice and in addition to this, a number of persons have been in touch with me. To date, I have written Mr. Rump, secretary of the Board of Transport Commissioners, requesting information as to the position of the company curtailing the passenger service without the holding of public hearings.

"This is no doubt a preliminary action, added Mr. Drouin, and probably before the year is up public hearings will be held in order to reduce the number of employees. This happened in Ste. Scholastique not too long ago when the company wished to replace the station master with a guardian. Representation was made at that time and the station-master is still on the job.

It was following this comment that our local deputy stated he could not understand the action of the C.P.R. as the line was showing a profit and was not expensive to operate. Mr. Drouin assured our reporter that upon receipt of an answer from the Transport Commission, we would be informed of the contents along with any other developments which might occur.

Close to 10,000 chicks destroyed as fire levels local barn

A fire loss estimated at being in the vicinity of $15,000 occurred at the chicken farm owned and operated by M. Olczak, a short distance this side of the Cote St. Louis montée. The fire occurred early Friday afternoon and from nine to ten thousand month-old chicks were lost in the fire. The loss was only partially covered by insurance.

The fire was discovered by Q.P.P. officers who were returning from St. Jerome. They immediately checked the near-by house to make sure there were no children locked inside, as the flames in the barn had reached such proportions the house was in danger. The Lachute fire brigade was informed of the fire at 2.15 p.m. and a crew of eight men answered the call.

Chief Don MacCulloch reported that more than 2,000 feet of hose was laid successfully, to save the house and other remaining buildings. The auxiliary tank was pressed into use immediately upon arrival and for some two hours, the portable pump was set up at a near-by creek. When the creek was pumped dry, firemen then moved to the North River for a continued supply of water, as they were at the scene until shortly before eight p.m.

Gatineau Power Company employees were summoned to the scene to disconnect the 26,000 volt power line as one of the poles had ignited and was burning. The power had only been shut off 11 minutes when the pole crossarm gave way and the high-tension wires sagged considerably towards the pavement. The power was restored shortly after.

Mayoral candidate addresses Taxpayers' League meeting

The preliminary contents of the Taxpayers' League charter were read to some fifty members of the organization at a meeting held on Monday evening of this week under the chairmanship of provisional committee president Georges Brunelle.

Elected at the meeting were Jacques Fylfe, secretary and Adrien Houle, treasurer, the first officers named on a permanent basis.

A copy of the proposed charter was given to various members of the newly-formed organization in order that it might be studied and any changes or modifications made so as the charter would meet the needs and requirements of the local group. Jacques Desjardins was named to head a committee and to present any proposed amendments to the October 19 meeting. The president commented that it would be specified that the mayor or any alderman could not be associated with the League as a member.

On invitation of the president, Ald. Dr. Zoel Saindon, mayoral candidate in the November elections, declared that it was during his recent by-election that he felt the need for such an organization. "The question of the installation of water meters was discussed on several occasions during my electoral campaign and it was mainly due to this that I decided to found this League along with other taxpayers. I would like to make it clear that if elected, I will resign from the League, if defeated, I will demand my re-instatement.

"A Taxpayers' League can be of great help to a municipal council or school commission, as it exists for the sole purpose of helping the organizations and protecting the rights of the citizens. The League which has been formed is not a French-Canadian organization and I would like to invite our co-citizens of the English language to play their part in this group." he added in closing.

President Brunelle read a letter from Mayor Campbell, acknowledging receipt of the request of the League for the Lachute Council to hold a joint meeting with the Parish of St. Jerusalem.

According to the Mayor, Council felt it was not the opportune time, and definitely was not legal to hold such a meeting to discuss the Lachute vs. Lake Sir John Estates and the Parish of St. Jerusalem annexation problem while the injunction is effective.

"I can see nothing wrong in the event of any member of Council acting as a citizen and not in an official capacity, the Mayor stated, adding that while the case was before the courts, the Town of Lachute was governed by the injunction which told them in no uncertain terms to do nothing in St. Jerusalem.

Prior to the close of the meeting, it was decided to extend the congratulations of the League to the Council on their choice of Ronald Hebert as secretary-treasurer to replace Mrs. Yvette Raymond, who recently resigned.

Fire Department activities for Fire Prev'n Week

The annual Fire Prevention Week parade was held on Monday evening of this week, the fire equipment and volunteer firemen driving through the various sections of the town in an effort to remind local citizens to be careful of fire.

Activities for members of the department include a tour of the Argenteuil Hospital and inspection of the various schools in the community.

Sentiments and Sidelights

A parade to the Memorial Park as a send-off to the Lions arena project will be held Saturday morning, with students from the various community schools participating. A contest of placards will be held, and the prize awarded. Other prizes will be season tickets to the arena.

* * *

Three nomination papers have been issued at the Lachute municipal office, all to members of the recently formed Taxpayers' League. Nomination date is October 26 and elections, if necessary, will be held November 2.

* * *

A policeman's lot is not always a happy one, as he is quite often called upon to perform many duties, even rounding-up cattle. On Thursday evening of last week, members of the local force were called upon to capture a cow and several calves which had fallen from a truck, the rear-door apparently opening without the knowledge of the driver. The cattle were caught and the driver of the truck, who was stopped on the St. Jerome Highway, returned to retrieve his passengers.

Water tax reduction planned when meters become operational Nov. 1

Water meters installed up to Monday of this week numbered approximately 1,150 — according to Alderman Edmund McFaul, committee chairman. This information, along with an estimate of the proposed rates per household (which will go into effect on or about November 1, when the water tax is due) should be welcome news to local ratepayers.

According to Dr. Lyall Middleton, chairman of the Water Committee, and Mayor Dave Campbell, it is expected that the rate for 40,000 gallons of water will be in the vicinity of $30 to $35 per annum, and it is expected that this rate could be reduced in future years.

Figures have been obtained which indicate that the average intake or consumption in a home is about 30,000 gallons of water per year — this being an average in several municipalities. In starting out with the water meters, the committee feels that it would be better to increase the minimum allowance until the local average consumption can be established.

The domestic rate per 1,000 gallons over and above the 40,000, is expected to be around 40 cents.

A fairly close check has been kept on a number of residences where meters have been in operation for the past several months. One Council member pointed out that, during the period of a month, a total of only 3,320 gallons had been used by himself and his tenant, a total of six persons or an average of 1,660 per family. This figure, multiplied on a 12-month basis, comes to considerably less than the national average of 30,000 gallons.

The present water tax rate is $40, so it is evident that there will be a saving of approximately 20 per cent on all ratepayers' water bills. This does not include business or industrial rates of consumption, figures for which are not yet available, even on an approximate basis.

Readings to date have shown that even a number of business establishments will benefit from reduced rates, although there is no doubt that a number will also pay higher water bills, more in line with their actual consumption.

It was pointed out by Mayor Campbell that — in accordance with By-law 186, passed in the term of Mayor Jas. W. McGibbon some 13 years ago, governing the water consumption and distribution in the Town of Lachute — all residents of the community must permit the town employees to enter their homes, within specified hours, for the purpose of installing meters. Persons refusing to abide by this by-law are liable to a fine not exceeding $40, plus costs.

There has been a certain block of organized opposition to the installation of water meters in Lachute, and the petitions have been signed by a number of businessmen, who are actually going to be money-in-pocket with the installation of meters. It was suggested by one alderman that, before too much consideration be paid to these petitions, a little more thought should be given to the seriousness of the water situation to the north of Lachute, which has been outlined in The Watchman during the past several weeks. It is a well known fact that, at present, there are still a number of houses in Lachute where the milk and butter is kept cool by simply allowing the cold water to run day and night. This is but one of the reasons for the seriousness of the water supply in this community. It will not take long for the meter to indicate to the taxpayer that his maximum of 40,000 gallons is rapidly being used up due to this continuous use of water — or for that matter, the running toilet or dripping tap, which should have been fixed a couple of months ago. This is the type of usage and waste that has Lachute using in excess of 1,250,000 gallons of water a day, when its citizens should be using only three-quarters of that amount. This figure is up 250,000 gallons on washdays, and during the past summer was, on occasion, up to 2¼ to 2½-million gallons a day.

Council's action on the installation of water meters should not only save all citizens money, it should also mean a considerable assistance in reducing unnecessary water consumption throughout the community, according to the committee concerned, who from the literature, correspondence, and general information contained in the file, have certainly given the matter a considerable amount of study.

Paper, glass drive by local scouts

The 1st Lachute Troop of Boy Scouts will hold their annual paper drive on Saturday, October 24. Lachute and district residents are requested to tie their paper in bundles and place any glass or bottles in boxes. Further details will appear in next week's issue.

"ARGENTEUIL OUTDOORS"

By BOB ATCHISON

Dozens of phone calls and personal visits all telling me of the bull moose that is making an appearance around the Hill Head district, point out the fact that more and more people are trying to keep game animals in the district alive. This same moose is really having a time for itself, what with mingling with the cows and so forth I wouldn't be a bit surprised to hear of it taking advantage of a kind farmers' barn this winter, should it be lucky enough to survive. Believe me all forms of suggestions have been forthcoming as to how to keep this animal in good health. We do have a number of these animals in the area, though this one seems to like our home life. It is going to be a tough job trying to keep it in this area and I'm sure we all remember what happened to the others, just cross over the county line and watch out. However if an eye is kept out for them and the phone numbers of our wardens kept handy, then maybe we will be lucky enough to have this scrounger through the winter. I wouldn't even be surprised to hear of it coming up to some door for a hand-out. With the very heavy influx of shooters already taking place this will, of course, be a real tough job, but just maybe we can do it.

* * *

I know this is no time to be writing about insecticides, but here is an article from South Africa that some of you readers may not have seen. According to Dr. Donald Austin, the uncontrolled use of insecticides causes many deaths and countless neurotic disorders every year. A study recently showed that one out of every two persons suffered insecticide poisoning in some form or other. The gradual poisoning affects people differently, making treatment difficult. He cited a number of cases of just what is happening; one child playing on a lawn recently dusted with insecticide suddenly stopped growing; a woman who dusted her rose trees went blind and later died from poison picked up from the sprays, and numerous others. The effects of these powders, sprays, etc., is mainly on the nervous system so there is not too much that can be done. In our country, we have these same results without a doubt but with one big difference, our governments do not seem to be too bothered about what happens to the human. You know it is terrifying to think of the poisons in the air not only from sprays and insecticides, but the poison gases from all manner of exhausts. If the manufacturers keep this up, we won't have to use anything as weak as the atomic bomb. All that will be needed is a big spray.

* * *

Our taxi boys are having it tough just now; one of the locals coming in from Dunany the other day swears he had a large bear hail him. Slowing up to pick up the fare, then seeing just what it was, the get-away was terrific. (You know the type, flying low on four wheels). But really, the car had to stop to allow the bear to cross the road, and from the size he told me, it was a good thing he stopped. Can you imagine the insurance company having to pay damages caused by a bear? I would imagine they would have plenty to say about that.

* * *

This is also a queer happening. It appears one of the area cottages has been visited regularly by racoons, mostly in the garbage cans. Hearing a noise in the cans one evening, the "boss" went out to give the coons a lesson. Seeing a tail waving from the can he belted the can with his foot, then discovered it wasn't a coon, but a skunk. Telling me of it after many baths and smelling like five nights in a stable, the gent stated he didn't know who got the biggest fright. I'll bet that skunk's hearing wasn't too good for a while, bells for sure in his head. I must have a queer sense of humor as I can just see the skunk with it's eyes going around in circles after the impact on a half empty garbage can. On the other hand, just imagine the gent — I'll bet his nose did a double take as well.

* * *

A few of the more ardent fishermen have really been giving all the old spots a try out. I did hear of a few of these boys taking off for three last days in the lakes a little farther north. Naturally I wouldn't know how they made out until later, but I do know some of the fishermen have had a nerve-wracking time of it. In one case fish could be seen all over, coming right up to the surface to take cigarette butts that had been flipped into the waters, yet they would not hit at any lures these lads had. Finally they even tried a butt tied on to a hook, but this met with about as much success as the other baits. I do know of another case where two fishermen got themselves a good catch, all taken on worms; just where they managed to get these crawlers, I don't know. It is now too late for you trout men, however the North River has started to pick up with some good perch being taken, and this should continue until the freeze-up.

* * *

Many of us have seen the moose being driven around town by the mighty hunters who went after them. In most cases they were cows, although a couple of bulls were in evidence. I haven't seen too many young as yet and maybe this is a good omen. Maybe I say! . . . Many questions have to be answered before anything can be said on this. It most certainly looks as if all the bulls have been shot out with so many cows showing up. Next year, WHAT THEN?

* * *

With the colder weather the ducks should be on the fly, of course the locals have long since been shot, but there are still the northern's. Maybe these will stay up until it gets too cold for even the hardiest hunters to go after them. Geese should be winging their way down south in a short time, and probably around October 10 to 15 there should be plenty of them to be seen.

* * *

Received a bulletin on hiking from the Greb Hiking Bureau and was greatly surprised, with one exception, at the numbers of trails every province has. You know which one that is — Quebec of course. With our province so hard up for money it surprises me that the authorities haven't thought of this as a monetary source. After all, they could erect Toll Gates on the trails, or have a flat charge of so much per mile. I'm an amateur at making money, but with the government experts on every form of taxation, they should be able to come up with something worthwhile with no trouble at all.

* * *

I've often talked of our canary, well this will be the last time I will be able to do this. He died one evening last week. As many of you know he was 17, which is really old for a canary, as well as being blind these past few months, so we knew death was inevitable. However, we don't seem to be able to reconcile these things do we. It is still nice to think of the many thousands of hours pleasure we have had from his singing, and all he asked for in return was a little care for his wants, plus a lot of love and affection. I believe he returned this in his way to us, I like to think so anyway. One thing is sure, he is going to be one of the best singers in Bird Heaven.

* * *

This needs some thinking about. I heard of a group of moose hunters up north, five of them in a party. The first night of the hunt, a yearling was shot, not as a moose to be brought out, but as fresh meat for the table. I hadn't really thought of this happening, but somebody sure should have. This type of small moose would be easy to butcher and use while they were staying at camp. Certainly if they were staying any length of time a young moose could easily be disposed of in this manner. If the whole thing was not eaten, then there is nothing to really be tagged is there. I would imagine the answer to that would be to throw the rest away.

* * *

I have often commented on the lack of English text from the government regarding the wildlife, etc. For a few months now the Department of Tourism, Fish and Game have been forwarding everything in bilingual form. Our Editor asks for a note of appreciation to the Hon. Lionel Bertrand and his department, which among all the Quebec Government departments organized for press publicity, is apparently the only one now issuing news releases in English. Nice to know we still exist, he says (ME TOO).

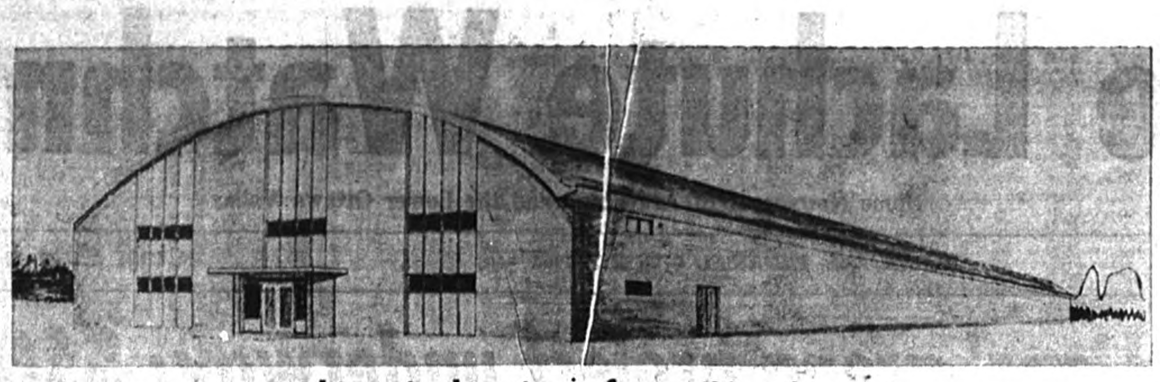

Architect's drawing of new Lions' arena

The architect's drawing of the Lions Club arena, which will be constructed on the Lachute Spring Fair grounds in the area which during recent years has been the location of the midway.

A financial campaign to raise the remaining necessary funds to complete the project is presently underway.

— Photo, Syd Drew

Boating Clinic

— BY STAN DAVIES —

There's a saying that one Canadian winter is harder on a boat than any number of summers. This can be very true if a boat is not stored properly to withstand the rigors of our climate.

Here are questions I've been asked on the problems of winter storage.

My propeller got banged up. Can I repair it during the winter?

Answer: It is not advisable. I'm all for do-it-yourself projects, but if you file any metal off one blade of a propeller the others must be treated the same. Home repairs on props usually result in imbalance and damaging vibration.

What should I do with the battery during the winter?

Answer: Keep it in a cool dry place (like a basement). Make sure it's fully charged at the beginning of the winter, then at least twice during the winter (say Jan. 1 and March 1) take it to your local service station and have it charged up again.

I have no garage to store my wooden boat. Can I leave it outside with a canvas over it? (P.N., Ottawa)

Answer: There's a danger with canvas that it will tend to keep water in contact with the wood. Tarpaper or thin plastic sheeting is better. Canvas or tarpaulin is O.K. if you build a light frame, and make a sort of tent to keep the boat under.

Can I leave a fibre glass plastic boat outside without any special treatment? (B.K., Kingston)

Answer: Just two things to watch. Give boat good support in four places if stored upside down, and if it is colored throw something over it to block direct rays of the sun. Sunlight will fade the pigments in colored plastic boats.

I have a canvas cover on my trailer boat which sags in the middle and collects a puddle of water. Can this be left all winter? (S.T., Winnipeg)

Answer: Build a light frame of scrap lumber inside the boat that will support the canvas so that it doesn't sag but will throw off water down over the sides. One thing, if the boat has wooden gunwales the canvas cover is not a good idea. It keeps the gunwales wet all winter and they will suffer badly.

Do I need to do anything to the fittings and deck hardware?

Answer: Not usually. Most hardware is either brass, chrome-plated brass or stainless steel and even our Canadian winters can't do much damage to these metals.

What are winter storage charges in my area for an 18-foot boat? T.M., Penetanguishene)

Answer: This is average for the lake Huron-Georgian Bay area. Simple storage under cover for winter $50. For $80 to $100 the full treatment, boat storage, motor storage and spring tune-up; launching and replacing of motor; you don't need to do anything. It runs about $2 to $2.50 per foot more for bigger boats. Yours is probably the area of highest costs.

How should I store life jackets for the winter?

Answer: Take them home. Keep them in a dry basement or closet. This goes for other fabric goods like convertible tops, cockpit covers, canopies. These things are intended for summer use, not to take the abuse of ice and snow.

My 29-foot cruiser is stored in a yard 38 miles from my home. How often should I visit it during the winter? (B.T., Whitby)

Answer: After it's been out of the water for six weeks or so try and visit it every few weeks, particularly on dry, crisp sunny days. Open up the covers and air it out. Ventilation is one of the most important necessities for boats in this type of storage. It prevents rot.

Local team represented in new hockey league

The Laurentian area will have a new hockey league this winter, the Quebec Northern Junior B Hockey League now being in its formation stages. President of the organization is Sarto Legault and a Lachute team will participate under the direction of Clifford Lowe.

The official opening of the league is scheduled for October 11 when two games will be held, Ste. Adele meeting St. Jovite and St. Jerome playing against Lachute.

According to Mr. Legault, the league will be formed from true hockey players, not fighters. "Roughness will not have a place and after a serious infraction the player concerned will have to appear before the directors; if it is apparent the player has no intention of reforming he will be banned from the league. By this, I am referring to illegal and underhanded rough play which will certainly not be tolerated".

In addition to President Legault, the league directors are Marcel Cadieux and Achille Thibault, vice-presidents; Gerald Coursol, managing director; Jacques Bourgoing, secretary, of Lachute; Charles Poirier; Robert Lauzon; Albert Robert and Clifford Lowe, of Lachute.

In accordance with the by-laws now established, Lachute has the right to recruit players from the Lachute district as well as from Brownsburg, St. Andrews East and Grenville.

Each club is permitted to sign 25 players but only 16 can be dressed for each game, including a substitute goal-tender.

Present plans call for the Lachute home games to be played in the Brownsburg arena.

Lions need $50,000 to complete arena

(Continued from page 1)

the club in first establishing its community rink, and in operating it each season. Despite the larger proportions of this present plan, the members in attendance at this meeting, after debating all angles, felt confident that with public support the challenge could be successfully met and paid off over the years.

Unhurried deliberation resulted in a unanimous vote of the club to proceed with the new rink, in anticipation that it will be sufficiently advanced in construction to permit skating, hockey and a full round of youth activities this coming winter.

An agreement was forthcoming from the Argenteuil Agricultural Society some weeks ago, to sell to the Lions Club for a sum of $1 a tract of land in the vicinity of the midway at the exhibition grounds. This area is sufficient to accommodate a skating rink and necessary buildings for machinery, canteen and dressing rooms, besides ample parking space. A condition of the sale is that the building shall be used by the Agricultural Society at Fair time, if suitable and if required for exhibition purposes.

Any citizens interested in assisting the Club members in the canvassing of funds or in any other manner are requested to contact the committee chairman concerned.

The Fund-Raising chairmen have named the various committee heads and their various objectives, which are as follows:

Industries: $15,000

Roger Regimbal, Ian Gordon and Nat Boyd.

Commerce: $10,000

Herb Graves and L. Jos. Dumais. Committee members are: Wm. "Billy" Jones, Ray Desormeaux, Gaetan Malacket, Claude Landry, Guy Besner, Bertrand L'Heureux, Bob Dixon, Bernard Tessier, Gaby Valois.

Special Names: $5,000

Bob Marcil and Clayton Robinson. Committee members are: Paul Deslauriers, André Lefebvre, Louis de Breyne, Fernand Legault, George Mitchell.

General Public: $5,000

Royal Carrière. Committee members are: Yves Lamarche, Daniel Carrière, Paul Guenette, Jean Laurin, Roger Raymond, Dr. Zoel Saindon, Leonard Bedard, Jos. Santini, Bernard Massicotte, Harold Deacon, Ernie Evans, Doris Champagne.

Professionals: $2,500

Ozzie Carrière assisted by Jean Claude Paquin, Dr. Paul Prevost and Keith Clarke.

Industrial Employees: $5,000

Florent Proulx, Jacques Paul and Don "Buzz" MacRae.

Associations: $1,000

Horace Lamarche and Eric Mongeon.

Rural Population: $1,000

Col. Ernie Emmett and Horace Lamarche, assisted by Jim and Clifford Lowe.

Lions Members: $7,500

Roger Regimbal, who has reported collections from Lions totalling $5,130.00, assisted by Tony Zaplaski and Roger Gravel.

Publicity

Don Titman, Raymond Church, Harold Joyce, Bob Giles, Jr.

4 GREAT GAME GETTERS from REMINGTON

Every one is made with the accuracy, fire power and reliability that gets the game



MODEL 760 PUMP ACTION
Choice of the champions in the International Running Deer Matches, world's toughest big game target shoot. In 5 powerful calibres, including the hard-hitting, versatile 30-06 cartridge.

MODEL 742 AUTOMATIC
Fast, stay-on-target fire power with exclusive "Powermatic" gas operating system that lets you get off 5 aimed shots in 5 seconds. In 4 hot calibres, including 6mm Remington.

MODEL 700 BOLT ACTION
The most copied bolt action rifle in the world. Strength, reliability and accuracy are everything you'd expect in the finest rifle Remington ever made. 13 popular calibres including 7mm Remington Mag.

MODEL 600 BOLT ACTION CARBINE
Now you can carry a 5½ pound rifle without sacrificing power or accuracy. Packs more power pound for pound than any rifle in its class with 222 Rem., 308 Win. or 35 Rem. 37¼" overall.

They all shoot as good as they look. Sold only by Authorized Remington Dealers.

Remington DUPONT

BOB ATCHISON SPORT SHOP
546 Lafleur St. — LO 2-6374

COMING SOON



The New
O.M.C. Snow Cruiser
2 CYL.
14 H.P.
MOTOR
$795

Your Snow Cruiser Dealer

Deacon Motor Sales Ltd.
260 Main Street LACHUTE LO 2-2448

ALWAYS ASK FOR THE BEST

QUALITY Guardian Maintenance SERVICE

STOP & STEER SERVICE
Scientific inspection and adjustment of brakes and steering for safer driving.

CARBURETOR OVERHAUL
Complete, scientific service craftsmanship for quick response and economical operation.
$8 PLUS PARTS

HEADLIGHT ADJUSTMENT
Headlights expertly aimed for safer night driving; all lights carefully inspected.

483 MAIN LACASSE AUTOMOBILE LTEE LACHUTE

Mgr. Brosseau inspires audience at Historical Society annual meeting

(Continued from page 1)

that arrange that each teacher bring her class.

Mgr. Brosseau continued by asking, "What lesson does this visual history of Argenteuil show us? Possibly how to become better citizens through the study of the history of Argenteuil itself! First of all, is the lesson of gratitude, for all the things we have today, compared with the complete lack or at best crude equipment by which our ancestors lived. We cannot help but be extremely thankful for everything we have when we honestly examine the past.

"Yet today we live in a state of fear, Why? We could be happy if we were truly grateful — because we don't appreciate how well off we are today. We complain of everything, even of kitchen work, in spite of all our modern gadgets. Go downstairs in this building and see your grandmother's kitchen. They worked and worked hard, they developed the spirit of work as something in which to strive to excel. This is lacking today. To demand to eat our daily bread without work is that same spirit that caused the downfall of the Roman Empire. I hope that we have not quite reached that stage yet!

"So when we look about us here, in this Museum, we can learn the lessons of work, of gratitude and of that spiritual element which must have been in the founders of Argenteuil. Faith in themselves; in their parents; in their neighbors; reliance on God's desire to have a church; these were the spiritual elements which fortified them. They realized that they were working for a God, for themselves, for their children and were thus carried forward to accomplishment. Such were the basic fundamentals of their lives.

"Today, instead of a spirit of work as something in which to take pride, everyone talks about Education as being a panacea in itself. Education of whatever kind is not going to benefit us unless we inwardly have a strong spiritual basis on which to build. Resolutions come from the intellectuals, the highly educated, who lack the spiritual element within the soul which truly marks the real man. Justice versus law, morality versus immorality; the difference between right and wrong; these must be developed in those persons who are to develop a lasting community.

"Of course we are free to do anything we want, but we are not free of the consequences. I can eat my bread, my cakes and ale, sawdust or cement. I am absolutely free to do so, but I cannot be free of the consequences.

"There is a great opportunity here for all Argenteuil to learn its own history. Let me be more emphatic — there is a responsibility for all parents in Argenteuil to bring their children to this museum, to draw out the lessons it can picture for all. Unless they do this we fail to learn the first lesson in our own history, and the first step in the development of a love of history."

The Rev. W. Harold Reid, D.D., moved the vote of appreciation to the guest speaker.

Bi-lingual name now official for Charities Feder'n

At a recent meeting of the Welfare Council of the Diocese of St. Jerome, the administrators unanimously decided that the campaign previously held under the name of "La Fédération des Oeuvres de Charité du Diocèse de St. Jerome", shall from now on be held under the name of "La Fédération des Oeuvres de Charité des Laurentides", or "The Laurentian Federation of Charities".

This change is a reply to the desire expressed by the members of this organization and is pursuant to the unanimous wish expressed by the members of the Federation at their general meeting of June 16 of this year.

The Welfare Council was happy to agree to the aforementioned request considering this new denominative, stating it will more concretely identify the Federation with the whole population it serves throughout the Laurentians.

Actually the Laurentian Federation of Charities groups more than twenty-five charitable organizations, including thirteen St. Vincent de Paul Societies and six clothing workshops for the needy, all devoted to the welfare of the population throughout the region, plus the following services, namely: The Family Service; The Canadian National Institute for the Blind; La Société des Infirmières Visiteuses and The Victorian Order of Nurses; The Federation of Recreational Services and The Welfare Council of the Diocese of St. Jerome.

Rotary Club sponsoring dance to greet visiting Scots curlers

On Friday, October 30, a delegation of curlers from Scotland will be guests of the local Rotary Club. This will be the third time, in a series of exchange visits, that Scots curlers have been in this community, as previous visits were made in 1957 and 1960. Curlers from the local club visited Scotland in 1956, 1960 and 1962.

To honor their guests, a dinner and dance will be held at the Lachute Golf Club. The event is open to the public, and further information may be obtained from Linton Armstrong, George McGibbon, Jack MacKimmie, Syd Drew or René Dagenais.

At the regular weekly meeting, the guest speakers were Victor Gibbs and Jacques Laberge, of Beloeil, who addressed the club and guests on the organization of Science Fairs for high school students. The speakers stated that the aim of Science Fairs was to create and to encourage interest in science in high school students.

It was stated that the exhibits of the students need not consist of expensive materials and that many are constructed of cardboard, wooden boxes and bottles. The students are allowed to pick their own projects of anything involved in science. Some examples of the exhibits are exhibits on Cystic Fibrosis, earth movements, internal combustion engines, rockets and many other phases in the field of science.

Mr. Gibbs' talk was followed by a question and answer period that included all present.

The guest speaker was introduced by Barry Bourne and thanked for his informative talk by Bob Johnson.

Special guests attending from local schools were: Ecole St. Louise de France, Soeur Marie de St. Pierre and Soeur Marie de St. Odile; Lachute High School, Mr. George Demerson; Ecole Superieure de Lachute, George Lamb and Hector Chapdelaine; Ecole Clement d'Ayersville, Paul Emile Barbeau and Bouchard School, Brownsburg, Gerald Dussault.

It was suggested that local residents who have Scottish connections might be interested in contacting one or several of the visiting Rotarians. Following is a list of the visitors, along with their respective home communities:

Alex Martin, Paisley; David Moffat, Falkirk; John Morris, Troon; Bob Philip, Inverurie; Jim Primrose, Glasgow; Joe Shaw, Glasgow; Rollo Steven, Dundee; Alex Thomson, Uddingston; Jack Thomson, Ayr; James Walker, Elderslie; Andrew Allan, Inverurie; Dr. Jack Argo, Inverurie; Jim Arneil, Hamilton; Andrew Calderwood, Troon; John Campbell, Giffnock; Tom Dickson, Bothwell; Bob Dumbreck, Kirkcaldy; John Galloway, Grangemouth; Harry Gray, Elie, Fife; Alf Hyland, Aberdeen; Bob Macgregor, Grangemouth and Alex Mackie, Inverurie.

Further information may be obtained from Jack MacKimmie or Linton Armstrong.

Retarded School again in operation

The School for Retarded Children located at 249 Mary Street, is once again in operation, classes having started on September 9.

A total of 13 children are presently being instructed, seven in the French-language class under the direction of Mrs. Rita Fillingham, and six in the English-language class, which this year is being taught by Miss Lorna Giles. Miss Giles was engaged by the board to replace Mrs. Amy Ponech, who last summer moved to Toronto.

Mr. Wes B. Younkie, President of the Lachute Association for Retarded Children, the organization which operates the school, has announced the acceptance of Mrs. Léopold Carrière to act as secretary of the group, replacing Mrs. Rod Carreau who has also moved from this community.

Plans for a Monte-Carlo night, the annual fund-raising event of the Association are now underway. The event is scheduled to be held towards the end of this month.

Bakery shop is scene of damage in flash fire

A flash fire in the Richer Bakery Shop, Princess Street, caused considerable damage early Thursday evening of last week. Jean Paul Richer, proprietor of the bakery, reported he was in another section of the shop when he saw the flames coming from the vicinity of a pail containing gasoline near the front door.

Mr. Richer managed to get the burning pail outside with the aid of a long pole, however in the meantime, the intense heat from the flames scorched the entire interior of the bakery causing considerable damage.

Children were thought to have been playing in the vicinity of the door a short time before the fire. The fire alarm was sounded shortly after nine o'clock but the fire had burned itself out before the arrival of the fire equipment minutes later, the main fire having been concentrated in the pail.

It was expected the bakery would be out of operation for several days. Smoke from the fire caused some damage to the residence of Mr. and Mrs. Delphis Richer, who live above the bakery located at 336 Princess Street.

Handicraft list for W.I. exhibition Lachute Fair '65

Following are the classes provided for handicraft exhibits by Women's Institute members at the next Lachute Spring Fair. Those interested are advised to clip this item for reference. Convener of W.I. Fair Work is Mrs. Nelson Morrison (tel. LO 2-4770) Lachute, R.R. 6, Que.

Quilt blocks, 1 pieced, 1 appliquéd, hand sewn, 15 inches.
2. Crib quilt, 48"x54".
3. Crocheted afghan.
4. Ladies' cobbler's apron with top.
5. Child's garment made from used material.
6. Ladies' shift dress, cotton.
7. Cotton slacks for teen-ager.
8. Boys' pyjamas, cotton (age 10-14).
9. Embroidered pillow cases, plain hem, all white.
10. Embroidered dish towels, pair.
11. Four place mats, any design.
12. Embroidered bridge cloth.
13. Child's cardigan (age 4 to 6).
14. Knitted baby set, bonnet, sweater and bootees.
15. Men's fancy socks.
16. Child's fancy mitts.
17. Stuffed knitted toy.
18. Knitted tea cosy.
19. Braided mat.
20. Branch effort — bridal shower display, any kind, 6 articles.

Rules

1. Articles exhibited must be the work of the exhibitor.
2. No exhibitor is permitted to enter more than one article in each class.
3. No article previously exhibited is eligible to be shown again.

Lady manager foils bank robbery at Pte. Fortune

Two would-be bandits were captured by police after a sharp-eyed woman bank manager foiled a holdup at Pointe-Fortune on Thursday of last week.

Police said one of the pair, aged 20 and 24, was out on bail pending trial for a holdup in St. Michel.

Suzanne Seguin, manager of the Banque Canadienne Nationale, at Pointe-Fortune, 35 miles southwest of Montreal, spotted the robbers — who were armed with revolvers — as they were about to enter the building.

She threw herself onto the floor and pressed the alarm. The men fled in a car.

A Quebec Provincial Police squad car intercepted the bandits about 10 miles away near St. Polycarpe.

The two men ditched their vehicle but were apprehended after a short chase through a field. The getaway car was reported stolen earlier in Montreal.

STUART HOUSE CRANBERRY SAUCE Whole or Jellied 15-oz. tin 21c

TOP VALU VITAMINIZED APPLE JUICE 48-oz. tin 29c

GREEN GIANT FANCY MEDIUM SMALL PEAS 15-oz. tins 2 FOR 35c

FARM HOUSE PUMPKIN PIE 24-oz. pkg. 49c

KRAFT CANADIAN CHEESE SLICES 8-oz. pkg. 29c

BICK'S SWEET MIXED PICKLES 15-oz. jars 3 FOR 88c

IGA

MAPLE LEAF, FULLY COOKED BONELESS DINNER STYLE HAMS CRY-O-VAC 89c lb

MAPLE LEAF READY-TO-SERVE BONELESS, SMOKED COTTAGE ROLLS lb. 69c

HYGRADE PURE PORK SAUSAGE MEAT 1-lb. pkg. 39c

MAPLE LEAF RINDLESS SLICED SIDE BACON 1-lb. pkg. 69c

HYGRADE TOURTIERE PORK PIES 1-lb. pkg. 59c

HAS EVERYTHING FOR HOLIDAY FEASTING...

TURKEYS

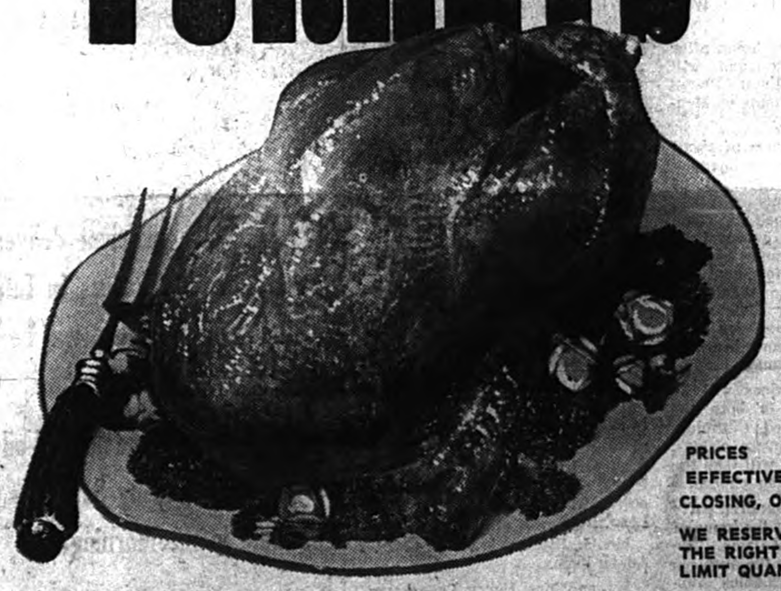

TENDER GRADE "A" PRE-DRESSED YOUNG!

"the Pick of the Crop" 6 to 10-lb. ave.

38c lb

PRICES EFFECTIVE TILL CLOSING, OCT. 10

WE RESERVE THE RIGHT TO LIMIT QUANTITIES

OCEAN SPRAY — FRESH CRANBERRIES QUART BOX 23c

OUTSPAN JUICY ORANGES size 324's 3 doz. $1.00

CANADA FANCY RED McINTOSH APPLES 5 lb. bag 49c

IMPORTED NO. 1 SWEET POTATOES 3 lbs. 29c

IMPORTED FRESH GREEN BEANS 2 lbs. 39c

NO. 1 GREEN PASCAL CELERY size 24's 2 for 39c

ONTARIO NO. 1 YELLOW COOKING ONIONS 10 lb. bag 59c

FROM OUR FLOWER DEPT. POTTED MUMS 6-inch pot $1.79

MONARCH POUCH PACK CAKE MIXES 4 pkgs. 69c
• Chocolate • Banana (9½-oz.) • White (10-oz.)

TOP VALU WHITE — Redeem Your 10c Coupon in Dinnerware Booklet WHITE MARGARINE 2 lbs. 49c

ORANGE PEKOE RED ROSE TEA BAGS pkg. of 60 bags 79c

FRENCH'S PREPARED MUSTARD 16-oz. jar 19c

E.D. SMITH TOMATO KETCHUP 16-oz. bottle 25c

ALCAN — 12-inch width ALUMINUM FOIL 25-ft. roll 33c

GRISSOL — BUY 1 GET 1 FREE DEAL READY-MIX STUFFING 10-oz. pkgs. 2 for 39c

LIBBY FANCY CREAM CORN 15-oz. tins 2 for 35c

PRESTONE ANTI-FREEZE 1-gal. tin $2.37

MacLEAN'S TOOTHPASTE LARGE SIZE 25c

FROZEN FOODS!

40 FATHOM COD FILLETS lb. 37c

40 FATHOM SMOKED COD FILLETS lb. 45c

TOP VALU ORANGE JUICE 12-oz. tin 55c

BAKERY FEATURES!

SHIRLEY GAY APPLE PIE 24-oz. pie 39c

WESTON'S DATE 'N NUT CAKE 16-oz. cake 39c

SHIRLEY GAY SUGAR DONUTS pkg. of 12 29c

WALKER'S CHOCOLATE CAKE 15-oz. cake 59c

100 EXTRA FREE Gold Bond Stamps with the purchase of every ½-Piece MAPLE LEAF Fully Cooked LEG HAM At Regular Price

100 EXTRA FREE Gold Bond Stamps with the purchase of every Special Pack MOTHER PARKER INSTANT COFFEE 10-oz. jar 1.59

200 EXTRA FREE Gold Bond Stamps with the purchase of every Reg. or Hard-to-Hold ADORN HAIRSPRAY with free brush 7-oz. 1.89

250 EXTRA FREE Gold Bond Stamps with the purchase of every TONI HOME PERMANENT 2.00

150 EXTRA FREE Gold Bond Stamps with the purchase of every Special Pack RICHARD HUDNUT SHAMPOO 12-oz. size 1.29

150 EXTRA FREE Gold Bond Stamps with the purchase of every EXCEDRIN TABLETS Bottle of 36 1.25



CRUISE

THE CARIBBEAN WITH Canadian Pacific

SIX CRUISES FROM NEW YORK ON EMPRESS OF CANADA

December 19—15 days February 20—13 days
January 19—16 days March 6—13 days
February 6—14 days March 20—10 days

Giles Travel Agency
Lafleur St., Lachute
(LO 2-2494)

DISTRICT NEWS

— FROM OUR COUNTY CORRESPONDENTS —

Grenville

Guests during the week and week-end of Mr. S. C. Norton, included Mrs. Ray Ramsay and Mrs. Douglas MacDuff, of La-chine; Mr. and Mrs. John Barlaw, of Hampstead; Mr. Gordon Harrison and Mr. Bob Walters, of Toronto; Mr. Gordon Blore and Mr. Thomas Norton, of Montreal.

Miss Helen Welden spent the week-end visiting with her cousin, Miss Audrey Johnson, of Verdun.

Mr. and Mrs. John F. Bodine, of Colero, Maryland, U.S.A., with Mrs. Ted Ashley, of Hawkesbury, were Tuesday guests of Mr. and Mrs. Stanley Dewar, and on Wednesday were guests of Mr. and Mrs. Ross Matthew.

On Saturday, Mrs. Bodine and Mrs. Ashley were guests of Miss Pearl Dawson.

Mr. and Mrs. Clayton Bigelow and son Brent, of Calumet, were Sunday guests of Mr. and Mrs. Corl Gauley.

Mr. and Mrs. Otto Hever, of Dorion, were Sunday guests of Miss Geraldean Owens.

Births, Marriages, Deaths, etc.

Births, Marriages Deaths, In Memoriam, etc., $1.00; 10 cents per type line extra for verses with In Memoriam (estimate 8 words per type line).

BIRTHS

KERR — Elaine and Alex are happy to announce the arrival of a son, David, at the Smith Clinic, Hawkesbury, on Saturday, Oct. 3. A brother for Laurie-Anne. Both well.

KYLE — to Mr. and Mrs. Herbert Kyle (née Stewart), a son, Peter Herbert, on September 21, 1964, brother to James Austin.

McANDREW — To Merlin and Rose Marie (née Barns) of Brampton, Ont., a daughter on Oct. 1. Both well.

DEATHS

KING, Catherine — At Toronto, on October 2, 1964, Catherine Cushing, in her 88th year, beloved wife of the late William Y. King, beloved aunt of John C. Cushing, Gerald K. Cushing, Mrs. Hope Wright, all of Montreal, and Will Cushing of St. Catharines, Ont. Funeral was held from D. A. Collins Chapel, 5610 Sherbrooke W., on Monday at 11 a.m. to Mount Royal Cemetery.

TAYLOR — At his home in Wolf Point, Montana, U.S.A., on October 5, 1964, in his 69th year, B. Reid Taylor, beloved husband of Mariam Burk.

IN MEMORIAM

DEROUIN — In loving memory of our dear friend Iris, called home to rest October 12, 1963. Remembered by Albert and Vernes Gauley.

"We watched you suffer,
we heard you sigh,
And all we could do was just stand by,
When the time came we suffered too
For you never deserved what
you went through."

FOX — In loving memory of a dear mother and grandmother, Catherine (Kate) who passed away Oct. 8, 1956. Lovingly remembered by John, Greta and grandchildren.

"The memories we have from day to day
No length of time can take away;
For in our hearts you're always near
Still loved, still missed, and very dear."

MANSOUR — In loving memory of my dear husband Assad (Eddy) who passed away Oct. 7, 1963. — Sadly missed by his wife, Cecile.

"It's sad to walk the road alone
Instead of side by side,
But to all there comes a moment
When the ways of life divide;
When evening shadows are falling
And I sit in quiet, alone,
In my heart there comes a longing —
If he only could come home."

THORBURN — In loving memory of a dear mother, Enid Thorburn, who passed away Oct. 12, 1959. — Always remembered by Brent and Gail.

"All the happiness you gave us
No one will ever know,
It broke our hearts to lose you
But you did not go alone,
For part of us went with you
The day God called you home."

THORBURN — In loving memory of a dear daughter and sister, Enid Thorburn (Kirby) who passed away Oct. 12, 1959. — Always remembered by mother and brothers.

"The memories we have from day to day
No length of time can take away,
For in our hearts you are always near
You left us a memory we are proud
to own."

TOWNSEND — In fond and loving memory of a dear brother, Warren, who was accidentally killed in France on Oct. 6, 1944. — Always remembered by his sister Olive, Bill and family.

"Peacefully sleeping free from all pain,
In God's own time we will meet again."

WILLIAMS — In loving memory of a dear mother, Elizabeth Ruth, who passed away Oct. 12, 1963. — Sadly missed by her daughter Hawley and son-in-law, Elven.

"Peacefully sleeping, resting at last,
The world's weary troubles and trials
are past;
In silence she suffered, in patience
she bore,
Till God called her home
to suffer no more."

WILLIAMS — In loving memory of a dear grandmother, Elizabeth Ruth, who passed away October 12, 1963. — Always remembered by Ruthie and Freddy.

"We watched you suffer,
we heard you sigh,
But all we could do was just stand by,
And when the time came we suffered too,
For you never deserved what you
went through.
We kept your pain but broke our hearts.
The loss we feel we cannot explain,
The ache in our hearts will always remain."

Arundel

Mr. and Mrs. Norman Graham motored to Montreal on Sunday, to bring home their two sons who have been visiting with their grandparents, Mr. and Mrs. G. Barrie.

Mr. and Mrs. Houston, of Montreal, visited at the home of Mrs. Alvin Graham over the week-end.

Brownies, Guides Hold Meeting

A Papineau Division of Brownies and Girl Guides held a meeting in the Arundel School recently.

Leaders and local Association members from Grenville, Brownsburg, Lachute, were in attendance, and the meeting was presided over by Mrs. Bourget, District Commissioner. At the conclusion of the meeting, the Arundel members were hostesses to a social hour, serving refreshments, which brought an enjoyable evening to a close.

Mr. and Mrs. Edward Gray have returned home this week, after an enjoyable vacation to the West coast.

Mrs. Bulley is now home after a months' vacation, and will resume her social items on Monday mornings.

A violent wind storm of about fifteen minutes duration, snapped three Gatineau poles in front of Mr. Arthur Thompson's residence, thus blocking the road for some time. It happened about three o'clock Sunday and some families were without power for about five hours. We wish to thank the Gatineau Power for their quick response to our appeal for help, and the efficient manner in which they repaired the damage.

Thanksgiving services will be held next Sunday in both the Anglican and United Churches, commencing at eleven o'clock. The Rev. C. R. Lang will take the pulpit in the Anglican church.

A successful Five Hundred party was held last week at the home of Mr. and Mrs. Howard Davis. The party was held under the auspices of the Grace Church Ladies' Auxiliary. Winners for the evening were Mr. and Mrs. Douglas Williams, and the consolation prizes went to Mr. Howard Davis and Miss Heather Hodge. Those in charge wish to thank all who attended this event and added so much to its success. Refreshments brought the event to a close.

Calumet

Mrs. Elsie White has returned to Toronto after spending her holidays with her aunt, Mrs. John Hawkins.

Mr. Bernie Montresser and a friend, from Montreal, called on Mr. and Mrs. Joe Nixon on Saturday.

Mr. and Mrs. Ernie MacLeod and Neil spent Sunday with Mr. and Mrs. E. Nixon.

Mr. and Mrs. Ancel Young, of Port Colborne, Ont., are visiting friends in Calumet.



The late Mrs. Catherine King

Missionary worker was well known; died in Toronto

The death occurred at Toronto, on October 2, of Mrs. Catherine Hutchins Cushing King, in her 88th year.

Mrs. King, who was born in Cushing in 1877, was a sister of the late Lemuel Cushing, and became the wife of William J. King in 1902.

Together they worked for four years at the China Inland Mission at Philadelphia, Pa., and for a similar period of time under the same project at Toronto, Ont. Mr. King predeceased her in 1918.

In 1919 Mrs. King went alone to Yang Chow, China, working in a China Inland Training School and Languages Center, passing exams in two Chinese languages. She came back to Canada in 1925 on furlough, returning to China in 1933 to work among the refugees in Shanghai.

Since 1941, Mrs. King has resided at her old home "Ingleside", Cushing until recently when she moved to the China Inland Mission H.Q. at Toronto. She was active in W.C.T.U. work, Women's Associations, St. Mungo's United Church and Sunday School, and Girls' Christian Camps, in the vicinity of Pembroke.

The funeral service was held on Monday from D. A. Collins Chapel, 5610 Sherbrooke St., Montreal, with interment in Mount Royal Cemetery.

Immediate relatives left to mourn her passing, along with many friends, are three nephews and a niece, John C. Cushing, Gerald K. Cushing and Mrs. Hope Wright, all of Montreal, and Will Cushing of St. Catharines, Ont.

Northern Grenville

Mrs. Thos. Hoare and daughter, Miss Eileen Hoare, motored to Ottawa Saturday and visited with Miss Bernice Hoare.

Mr. Edson Spear, of Hamilton, Ont., is visiting with his sister, Mrs. H. V. Weston.

Mr. and Mrs. Allen Cousens and family visited Mr. and Mrs. Frank Roy in Buckingham on Sunday.

Bell Falls

Mr. Lauder MacRae, of Port Colborne, is spending his annual holidays with his father, Mr. John MacRae.

Miss Iris MacLean, of Port Perry, Ont., is visiting her parents, Mr. and Mrs. David MacLean.

Mrs. L. Bigelow is visiting Mrs. Adam Page.

Mr. and Mrs. Henry Page have returned home from visiting relatives in Alberta.

Mrs. David MacLean recently spent some time visiting her son, Mr. Nolan MacLean and Mrs. MacLean, in Grenville.

Recent visitors of Mr. John MacRae and Lauder were Mr. and Mrs. M. Young and family, of Marelan; Miss Judy MacRae, of Ottawa; Mr. and Mrs. George Gunn, of Lake Keatley; Mr. and Mrs. John MacRae and family, of Brownsburg; Mr. and Mrs. Earl Bradley and Mr. Wm. MacRae, of Lachute; and Mr. Gordon Smith, of Vankleek Hill.

APPRECIATION

I wish to thank all my friends and relatives for their many visits, cards, gifts and flowers during my stay in the Argenteuil Hospital; also those who sent baking, etc., to my home, especially Mrs. Irwin Clark and Mrs. T. Titley.

— Mrs. Harold Hume

Cushing West

Mrs. E. Turner spent a day in Montreal recently as the guest of Mr. and Mrs. G. Alexander. From there, they journeyed to North Bay where she attended the 31st Convention of the Ladies' Auxiliary, Provincial Command, for four days.

Messrs. R. D. Hartley, Ken Hartley and Eddie Whelehan, of Montreal, visited friends in Cushing on Saturday.

Mr. and Mrs. C. F. Watson, Mrs. Wm. Usher, Mr. and Mrs. A. R. Vowles and Martha were guests of Mr. and Mrs. Frank R. Vowles at Brownsburg on Sunday.

Mrs. Henry Villeneuve and Miss Maureen Villeneuve, of Cumberland, were guests of Mr. and Mrs. Byron Campbell for the week-end.

Miss Margaret Pearson, of Montreal, and Sgmn. Ernest Pearson, of Kingston, spent the week-end with Mr. and Mrs. E. Turner, at Grece's Point.

Congratulations to the pupils of Lachute High School from this district who received prizes for last year. These included Martha Vowles, Karen Bradford, Maureen, Isobel, Irene and John Villeneuve.

Dedication service at Christ Church, St. Andrews East

A large congregation which included many members of the Burwash family, were in attendance at the Harvest Thanksgiving service on Sunday morning last at Christ Church, St. Andrews East.

During the service, a brass plate was dedicated to the Glory of God, and in memory of the following: "Col. John Burwash and his wife, Elizabeth MacMartin; and their son, Stephen Matthew Burwash and his wife, Phoebe Ann Hooker; and their son, James Jefferson Burwash.

WATCHMAN WANT ADS BRING RESULTS.

Weir

Mr. and Mrs. R. A. Craig entertained at a dinner party on Saturday evening, October 3, at Otter Lake House in honor of their son John's twenty-first birthday. There were twenty-two guests present including his grandmother, Mrs. E. Jackson, who had come from England for the occasion.

Mrs. A. H. Moore, of New Liskeard, Ont., spent the past week as guest at the home of her sister, Mrs. E. J. Craig and Mr. Craig, and is presently with her brother, Mr. Alex Williams, while Mrs. Williams is in hospital in Montreal.

Among the Sunday guests at the home of Mr. and Mrs. Jos. Loudin were Mr. and Mrs. Cyril Blizzard with their daughter, Sandra, of Greenfield Park, Mr. and Mrs. Cyril Froud, of Bristol, England, and Mr. David Ward, of Montreal.

Mrs. C. Haug arrived from Germany last week and will spend some time as guest at the home of Mr. and Mrs. Wm. Suess.

The Messrs. Ray Craig and Malcolm Forrest attended the "Mont Gabriel Hill Climb" on Sunday.

The Messrs. Edgar Williams and Wade Weldon attended the Lemay-Campbell wedding at Campbell's Bay on Saturday and while returning home on Sunday, paid a brief visit to Mr. and Mrs. Jack Boyd and family, at Caldwell.

Mrs. J. D. MacLean, of Longueuil, spent the week-end as guest at the home of Mr. and Mrs. E. J. Craig and while here visited with Mrs. E. Jackson.

The Annual Thanksgiving Service with Holy Communion at 9.30 a.m. will be held in the Church of the Redeemer on Sunday October 11, the Rev. C. R. Lang as the celebrant. Members and visitors cordially welcome.

Mrs. Wm. Owen is spending the present week as guest at the home of Mr. and Mrs. Geo. Owen, in Ottawa.

W.I. Meeting Held

The monthly meeting of the W.A. was held on Thursday afternoon in the church hall with Mrs. P. Dubeau as hostess, and it was decided to hold a card party in the hall on October 17.

A pretty wedding took place on Saturday morning September 26, when Miss Charlotte Major was united in marriage to Mr. Denis Carriere. The happy couple left for a motor trip to Kenogami, Chicoutimi, etc.

Mr. and Mrs. Terry Hunka and Mrs. R. G. Bowie, of St. Laurent, visited friends here on the week-end.

Mabel

Congratulations are extended to Mr. and Mrs. James Mott who were married 62 years ago on Friday last. They were entertained at their home on Sunday at a family gathering. A pleasant afternoon was spent and refreshments were served. Mr. and Mrs. Mott are both enjoying reasonably good health.

Minister buys school house for library, museum

One of the oldest public log buildings, the No. 2 County School House at Milles Isles, was sold on Monday night by the local Council to the highest bidder, the Rev. Horace G. Baugh, of Morin Heights.

Mr. Baugh hopes to establish a public library and museum. No decision has been made as to whether the building will be moved or will remain in its present location.



Golden Wedding celebration

Mr. and Mrs. James Hutchin, of Brownsburg, who celebrated their 50th wedding anniversary September 30. A reception was held in their honor on October 3 in the Brownsburg Legion Hall. The couple have six children and fifteen grandchildren.

— Photo, Syd Drew

NOTICE TO FUEL OIL CONSUMERS

To give our employees a Saturday break, and to give more efficient delivery – we offer no assurance that orders in future, received after 12 noon on Saturday, will be delivered the same day.

We therefore ask fuel-oil customers to co-operate, by placing Saturday orders as early as possible in the morning.

We count on this good will, and thank our clients for their collaboration.

ASSOCIATION OF FUEL OIL DEALERS OF QUEBEC Inc.

(LACHUTE SECTION)

GEORGES BELANGER, Bethany Street, Lachute.
F. DION Enrg., Charles Street, Lachute.
BOURGON & LEROUX, Enrg., Ayersville, Que.
LUCIEN MEILLEUR, Brownsburg, Que.
MEL G. WILSON & SONS, Reg., Lachute, R.R. 3.
LACHUTE FUEL OILS, Reg., Boyd St., Lachute.
IMPERIAL OIL LTD., (Hector Charlebois), 41 Clyde St., Lachute.
NORTH RIVER FUELS, (Ian MacDougall), Lachute, R.R. 5.
L.-J. DUMAIS LTEE, 205 Main St. West, Lachute.
CHAMPLAIN OIL PRODUCTS, (J.-Rod Moreau), Lachute.

07.2c

CAR SLUGGISH?

Let us look into it.



Sparkplugs, battery, engine — whatever's wrong with your car, we can put it right. Drive in for a thorough under-the-hood check-up soon. Count on our skill and experience to save you time, trouble, money!

Free estimates given on every job.

POLLOCK & GRAVES LIMITED
415 Main St. LO 2-2454 Lachute

A&P GREAT ANNIVERSARY SALE!

SAVE MORE WITH A&P's LOW, LOW PRICES

"NEW PACK" A&P FANCY QUALITY
TOMATO JUICE - - - 3 48 fl. oz. tins 89¢
Reg. price 35c tin—Save 16c
CASE OF 12 TINS $3.56 — SAVE 64c

"NEW PACK" CHOICE QUALITY WHOLE
A&P BEETS - - - - - - 3 15 fl. oz. tins 49¢
Reg. price 2 tins 37c—Save 7c
CASE OF 24 TINS $3.92 — SAVE 52c

A&P CHOICE
CREAM CORN 20-oz. TIN 5 FOR 99¢

JANE PARKER
PUMPKIN PIE - - - - - - each 45¢
Reg. price 55c each—Save 10c

A&P Can Save You Money on Fruits & Vegetables

TOKAY GRAPES — U.S. NO. 1 SWEET, JUICY, LARGE BERRIES — 2 lbs 29¢
CRANBERRIES — U.S. NO. 1 FRESH, NEW CROP — 1-lb. pkg. 29¢
CABBAGE — NO. 1 QUEBEC GROWN, FRESH, FIRM, GREEN HEADS — each 10¢
POTATOES — CANADA NO. 1 TABLESTOCK, NEW BRUNSWICK — 10-lb. bag 29¢
TURNIPS — CANADA NO. 1 WASHED, FRESH, MILD — lb. 5¢
MacIntosh APPLES — CANADA FANCY, CRISP, JUICY — 5-lb. cel. bag 49¢

IT'S THE EAT IN THE MEAT THAT COUNTS!
Swift Premium — Cooked, Ready to Serve
SMOKED HAMS

Shank Portion 49¢ lb. NONE HIGHER
Butt Portion 55¢ lb. NONE HIGHER
Whole Hams 55¢ lb. NONE HIGHER

NO CENTRE SLICES REMOVED.
Shank Half lb. 55¢ | Butt Half lb. 55¢ | Centre Cuts or Slices lb. 79¢
FULL CUT — HALF HAMS —

TURKEYS — SUPER-RIGHT QUALITY GRADE "A" — OVEN READY 5 to 8 LBS. — 39¢ lb.
10 LBS. AND UP — SLIGHTLY HIGHER RETAIL

THE GREAT ATLANTIC & PACIFIC TEA COMPANY LTD.
A&P FOOD STORES
A&P MEANS DEPENDABILITY

All prices in this ad guaranteed through Sat., Oct. 10th, 1964.

C.W.L. meeting opens new season

The Catholic Women's League of Lachute opened its first meeting of the new season, on Monday, with Miss Lydia Lowe in the chair.

Rev. Father Godbout, the new Curate of Ste. Anastaisie, addressed the meeting, which was held at l'Ecole Superieure.

Miss Lowe then thanked Father Godbout, expressing the appreciation of the English-speaking parishioners for the new Church Bulletin printed in English, and for the Mass for English, that is now said at 8 o'clock every Sunday in the Church proper.

Lively plans for coming events were discussed. Father Mailloux, Director, also spoke, and gave his blessing.

The next business meeting, on November 4, is to be followed by a Regional Conference, wherein other C.W.L. Council members will be invited to join with the Lachute group, and to hear a panel discussion.

School of Ballet gives scholarships

The Argenteuil School of Ballet, following its usual procedure, is presenting two scholarships this year. One to a French-speaking student, Madeleine Defosses, and one to an English-speaking student, Lynne Morrison. Both these young ladies are serious students of the classical art, and are considering careers in this world of ballet. This is a mark of appreciation for their conserved efforts.

Madeleine is the daughter of Mr. and Mrs. G. H. Desfosses, 542 Bedard Blvd. She obtained a Royal Academy of Dancing diploma in 1962 when examinations were held in this district, which is quite an honor for her and Lachute.

Lynn is the daughter of Mr. and Mrs. G. D. Morrison, of Calumet. She spent this summer at the National Ballet School of Canada. Here she obtained a certificate for theory and technique from her examiner, Miss Celia Franca.

25 Years service for A&P employee

Mr. Joseph R. Rochon, of L'Orignal, Ontario, recently celebrated his 25th anniversary with A&P Food Stores. Employed at the Lachute store, he joined the company in Quebec, in September 1939.

On his 25th anniversary he received a cash award from the company and a congratulatory message from Mr. Gaetan N. Provost, president of the A&P Tea Company, Ltd.

Mr. Rochon is married and has three children. During World War II, he was a member of the Cameron Highlanders. He is Past-president of the Canadian Legion Branch 472, and also a member of the Rotary Club.

Local church ladies hear address on TV show clean-up

Recently the local Presbyterian W.M.S. was hostess to the Montreal Presbyterial. An informal, friendly supper preceded the official meeting. During dessert the Presbyterial President, Mrs. Ronald Rowat, of Montreal West, introduced a former resident to the gathering.

The latter, Miss Ruth Low, was born in Lachute; she will be remembered as a fairly frequent visitor to the local High School in the capacity of a supervisor from the Quebec Department of Education. She has long been deeply interested in the necessity for the Christian layman to carry his or her faith into everyday living. As one specific case in point she challenged all individual women to take a stand for clean, constructive T.V. programs.

"The Declaration by Canadian Women now in circulation across Canada, provides this very opportunity to 'Clean Up TV', the speaker noted. The idea originated with two nurses. They were shocked to learn that many police and magistrates see the evil effects of it in the increased delinquency rate and the mounting statistics in all manner of crime. Learning of this concern, more than two score women of varying professions and affiliations urged a full Canadian-wide attack. These women readily became the sponsoring committee."

For further clarification, Miss Low read the following from the Declaration sheet: "The CBC is a publicly owned, tax-supported Corporation. It makes a valuable contribution to our Canadian way of life. Many of its programs are of commendable quality and content. However, the proportion of good programs has been steadily diminishing. The constant prostitution of sex and violence for entertainment is lazy, unimaginative, and out of date. It is destructive. The effects are being reflected throughout our whole social structure.

This Declaration is the product of the determination of women of conscience to stand firm and to safe-guard the God-given values of life. We must have program content designed for that purpose. One mother said, "I would not feed my child 80% good food and 20% poison. I object strongly to people with wrong ideas being thrust upon me in my home."

The Declaration will be presented to the proper authorities with the signatures of thousands of women across Canada. Help us make this a reality."

An enthusiastic response was evident when 70 women signed in less than 15 minutes. "This gives full indication that moral and spiritual values are still acknowledged as the most significant to all living. If there is a conspiracy to push God and His laws out of life surely these women can be counted to battle against it," Miss Low concluded.

Social and Personal

Mr. and Mrs. Stuart Hay, of Johannesburg, South Africa, left Sunday night by plane, after having spent three months visiting friends and relatives in Lachute, Montreal, Vancouver and Ottawa. On their return, they were accompanied by their daughter, Mrs. Peter Beardall and family.

~

Mr. and Mrs. Ewan Albright and Cst. and Mrs. Gregor Albright returned home on Friday last from a vacation in England and Europe. While in Belgium, they visited the grave of Mr. Albright's brother, Lance Corporal Charles Albert Albright, who was killed in action during World War I. Cst. and Mrs. Gregor Albright and children, have since returned to Oswegan, Ont., where Cst. Albright is officer-in-charge of the RCMP detachment.

~

Celebrate 62nd Anniversary

Congratulations are extended to Mr. and Mrs. Matthew Elder, who celebrated their 62nd wedding anniversary on September 30.

~

Mr. Gerald Trudel of Lachute, left recently for two months in France, representing Rinshed-Mason Painting Enterprises.

~

Rev. C. R. and Mrs. Lang, Muriel and Peter, attended the wedding of Marguerite Wrong and Kenneth Overall at St. Mary's Anglican Church, Richmond Hill, Ont., on Saturday, last.

Mr. W. K. McArthur represented the Grand Lodge of Quebec at the Sovereign Grand Lodge of Independent Order of Odd Fellows at their recent session in Minneapolis. Mrs. McArthur accompanied him to the functions and on their return, they visited their daughter and son-in-law, Mr. and Mrs. Orville Johnston and family, in Bala, Ont.

~

Scholastic Merit Awards

Congratulations are extended to Mr. Gordon L. Drysdale, principal of Mount Royal High School, and Mr. Edgar Davidson, principal at Lachine, Que., who will receive the Second Degree (Great Merit) and Third Degree (Distinguished Merit) scholastic awards, respectively, at the Teachers' Convention in Montreal this week-end. . . Mr. Drysdale is a former Lachute boy and L.H.S. graduate, while Mr. Davidson is a resident of Cushing West, in this County.

~

Duplicate Bridge

Winners at the Argenteuil Duplicate Bridge Club for September 28 were:

N.S. first — Mrs. H. A. Peverley, Mrs. L. T. Porter.

Second — Mrs. H. Filfe, Mrs. L. Walsh.

E.W. first — Mr. and Mrs. Fletcher.

Second — Mrs. Mel Scott, Mrs. Reg Rigby.

The next meeting will be held in the Orange Hall, Lachute.

Mr. and Mrs. Gordon Silverson and son Bill, attended the graduation exercises at the Catherine Booth Hospital, Montreal, their daughter Margaret being a member of the graduation class. They were accompanied by Mrs. Albert Silverson, of Brownsburg, and Mr. Brian Noble, of Montreal.

~

Mr. and Mrs. Gary Payne recently returned following a three-week vacation trip to the British Isles.

~

Mr. and Mrs. Merlyn Evans Celebrate 25th Anniversary

A surprise party was held last Friday evening at the Brownsburg Legion Hall, in honor of the 25th wedding anniversary of Mr. and Mrs. Merlyn Evans, of Lachute. The occasion marked a happy gathering of about 100 friends and relatives, who presented the couple with a projector and screen.

The Master of Ceremonies was Mr. Chas. Stephens, of Brownsburg, who humorously portrayed the arrival of Mr. Evans from Wales a few years prior to his wedding, and Mr. Bud MacGeorge added to the fun in a graphic portrayal, dressed as an English gentleman.

Seated at the head table was Mr. Owen Todd, who was groomsman 25 years ago, and Mrs. F. Waitland, an attendant, near relatives and the children of Mr. and Mrs. Evans.

Local couple pledge vows at United Church

Parker - MacKimmie

On Saturday October 3, in the United Church, Lachute, the marriage took place of Jean Carol, daughter of Mrs. John MacKimmie and the late Mr. MacKimmie, to Mr. Donald Parker, son of Mr. and Mrs. Arnold Parker, all of Lachute, the Rev. H. Thompson officiating.

Mr. Hopkins played the wedding march and Mrs. Leonard Armstrong sang "The Lord's Prayer" and "O Perfect Love". White and yellow mums were used to decorate the church.

The bride, who was given away by her uncle, Mr. James MacKimmie, was in a short gown of white poult-de-soie appliqued with Alençon lace, and having a portrait neckline, three-quarter length sleeves and a pawl in back. Her shoulder-length veil was held by a pillbox trimmed with seed pearls and lace and she carried a cascade bouquet of Talisman roses.

She was attended by her sister, Mrs. Harvey Kerr as matron of honor, who wore sea-foam poult-de-soie, in similar lines to the bride's, with matching veil and shoes, and carried a cascade bouquet of yellow and bronze mums.

Her niece, Miss Susan Kerr, as flower girl wore a matching color in velvet and carried a nosegay of yellow and bronze mums.

Mr. Clifton Scott, of Lennoxville, acted as best man for Mr. Parker and the ushers were Mr. Harvey Kerr, brother-in-law and Mr. Peter Haldimand.

Mrs. MacKimmie, the bride's mother, wore a gown of turquoise lace and crepe with matching turban and a corsage of Joanna Hill roses.

Mrs. Parker, mother of the groom, wore brown crepe with matching hat and mink stole and a corsage of yellow and brown mums.

The reception was held in the Church Hall, where yellow and bronze mums were used for decorations.

Mr. and Mrs. Parker left for the Pocona Mountains, Penn., the bride travelling in a green boucle suit, green and gold turban with brown accessories and a corsage of gold and bronze mums.



Mr. and Mrs. Donald James Parker shown following their wedding in Lachute United Church on Saturday, October 3. The bride is the former Jean Carol MacKimmie, daughter of Mrs. John A. MacKimmie and the late Mr. MacKimmie. The groom is the son of Mr. and Mrs. Arnold W. J. Parker, all of Lachute. The couple will reside in Lachute.

— Photo, Syd Drew

Protestant Teachers hold centennial convention this week-end, Oct. 8-9

The 100th convention of the Provincial Association of Protestant Teachers takes place in Montreal on October 8 — 9. This is the first Canadian teaching association to celebrate its centennial.

The convention will open at the Place des Arts on Thursday morning, with the presentation of honorary life membership awards, and a special presentation to Mr. John Heron, editor of The Monthly Letter of the Royal Bank of Canada, for his outstanding contributions to educational journalism.

The keynote address will be delivered at 11.00 a.m. by Sir Ronald Gould, general secretary of the National Union of Teachers of England and Wales and president of the World Confederation of Organizations of the Teaching Profession. Sir Ronald took part in the Canadian Conference on Education in Ottawa in 1958.

The Order of Scholastic Merit, for meritorious professional service, will be awarded to 16 educators Thursday, at 3 p.m., in the ballroom of the Mount Royal Hotel, followed by the President's reception.

Thursday evening will be devoted to music at the Place des Arts. During the convention there will be a historical panorama in the assembly hall of the High School of Montreal. This will consist of photographs, documents, textbooks and equipment covering the last century.

On Friday morning in the High School auditorium there will be a band concert, and a panel discussion on "Creativity in Education".

On Friday afternoon there will be a lecture by Edgar Andrew Collard, editor of the Montreal Gazette, on "Getting it Done". A banquet will take place in the Queen Elizabeth Hotel at 7.30 p.m., when the speakers will include the Hon. Paul Gerin-Lajoie, Provincial Minister of Education, and Dr. F. Cyril James, president of the International Association of Universities. Dr. James' theme will be "Then and Now".

The public are invited to attend Sir Ronald Gould's address Thursday morning in the Place des Arts, and also to visit the High School of Montreal at any time during the two days.

Presbyterian WMS held meeting in local church hall

An Open Presbyterial Meeting in connection with the Women's Missionary Society of the Presbyterian Church in Canada, Western Division, was held on Tuesday evening, September 29, in the Margaret Rodger Memorial Presbyterian Church.

Attending were some 112 ladies, representing most of the Presbyterian Churches in Montreal and surrounding districts, who travelled by specially chartered buses. They were entertained to supper by the ladies of the church.

Words of welcome were expressed by Mrs. George McGibbon, of Dalesville. The meeting which followed was opened by a devotional period led by Mrs. J. Armour, wife of the minister, who spoke on the theme: The Christian Woman's Responsibility in Modern Life. A business session followed, with an encouraging report from Miss Jean Ferguson, Presbyterial Treasurer.

The guest speaker was Miss Dorothy Bulmer, a missionary on furlough from Nigeria, who spoke of her work mainly among young people, and the teaching and appreciation of music. She gave many instances of Christian love and sacrificial giving, which gave a picture of a young Church which is alive and going forward in a rapidly changing environment, bearing a strong and effective witness in Nigeria, and around the world.

The meeting was conducted by Mrs. Ronald Rowat, Presbyterial President.

A soprano solo, "Praise Ye the Lord", was rendered by Mrs. H. Feichter, of Brownsburg, and Mrs. W. M. Cottingham presided at the organ.

Thanks are expressed to all who helped make this evening a success.

One way to get out

Knotted sheets save in hotel fire. Better than nothing in peril, and not merely melodramatic devices used in movies, old-fashioned bed sheets can be effective when tied to bed legs. A man and his wife knotted sheets to escape a Canadian hotel fire. "If they had waited a minute longer," the fire chief said, "they would have been suffocated, perhaps burned to a cinder."

NEED A CAR?

Then apply for a Scotia Plan Car Loan. Low rates are the same for new and used cars . . . you get life insurance at no extra cost. You also get fast, friendly Scotiabank service that will put you behind the wheel of the kind of car you want. In a hurry? . . . just phone your nearest Scotiabranch for a loan for any worthwhile purpose.

SCOTIA PLAN LOAN

Scotia BANK

GO TO CHURCH ON SUNDAY

Ministers, please send notices before deadline Tuesday noon

Anglican Church
REV. C. R. LANG, L.Th., R.D., Rector
ST. SIMEON'S LACHUTE
10.00 a.m. Church School
11.00 a.m. Morning Prayer
Confirmation Classes will begin Sunday, October 18th, at 7 p.m.
ST. GEORGE'S, BROWNSBURG
9.30 a.m. Morning Prayer
10.30 a.m. Church School

CHRIST CHURCH, ST. ANDREWS EAST
REV. WINTER LeCRAS
11.00 a.m. Holy Communion

PARISH OF GRENVILLE
Rev. H. J. COHEN, L.Th., Incumbent
Mr. D. J. Robertson, Lay Reader
Sunday Services
St. Matthew's Grenville
8.00 p.m. Holy Communion (First Sun. in month only)
11.00 a.m. Morning Prayer (First, third and fifth)
Holy Communion (Second and fourth)
Holy Trinity, Calumet
9.30 a.m. Holy Communion (First, third and fifth)
Morning Prayer (Second and fourth)

Margaret Rodger Mem'l Presbyterian Church
REV. JAMES ARMOUR, B.A.
9.50 a.m. Church School
11.00 a.m. Morning Worship
2.00 p.m. Brownsburg
Everybody welcome.

Brownsburg United
Rev. T. D. Richards, Minister
Mrs. C. J. Wheeler, Organist
Mr. S. E. Rose, Choir Director
11.00 a.m. Morning Worship
Everyone welcome.

Lakefield Services
REV. CANON C. W. P. BAUGH, Rector
11.00 a.m. Lakefield
2.00 p.m. Shrewsbury
7.00 p.m. Louisa
Harvest Supper
7.00 p.m. Dunany
Harvest Supper

Parish of Mille Isles
REV. HORACE G. BAUGH, Rector
9.30 a.m. Saint Sauveur
11.00 a.m. Morin Heights
3.00 p.m. Mille Isles
All Harvest Festival

Maple Avenue Baptist
BROWNSBURG LE 3-4123 REV. G. A. HUNT, B.A., B.D.
9.45 a.m. Church School
11.00 "WHAT PLEASES GOD"
7.30 p.m. "A DUTCHMAN'S THANKSGIVING"
9.30 a.m. — Grenville Baptist Church
All cordially welcome!

English Catholic
Continuing each Sunday, mass in the vernacular for English-speaking Catholics will be celebrated in the upper church in Ste. Anastasie, at 8 a.m.

Lachute United Church
"The Church with the Chimes"
Rev. HAROLD THOMPSON, B.A., B.D.
Please note change of time.
10.00 a.m. Lachute
Sunday School following church service
2.30 p.m. East Settlement
Everyone welcome.

People's Church, Lachute
(Associated Gospel Church)
753 Main Street, Lachute
REV. C. W. SORLEY, PASTOR
9.45 a.m. Bible School
11.00 a.m. —
"THE GRACE OF GRATITUDE"
Are we thankful to God for all His goodness and love?
7.30 p.m. —
"THE LOAD OF BENEFITS"
"Blessed be the Lord, who daily loadeth us with benefits." Psm. 68:19.
Wed., 8.00 p.m. Prayer Meeting
May your Thanksgiving be a thankful one.

Dalesville Baptist Church
REV. W. LORNE HISEY, PASTOR
10.00 a.m. — Our Bible School
We have classes for all ages. All adults invited to the Adult Bible Class which is taught by Mr. Kenneth Tomalty. Do come and bring all your family beginning this Sunday.
11.00 a.m. Morning Worship
"THE JOY OF HARVEST"
Everyone heartily invited.
Thursday, 8 p.m. Prayer meeting.

Lachute Baptist Church
REV. W. LORNE HISEY, PASTOR
9.30 a.m. Our Bible School, with classes for all ages. All adults invited to the pastor's Bible Class.
7.30 p.m. "GOD'S SACRIFICES"
Wednesday 8.00 p.m. Prayer
Everybody welcome.

Brownsburg Regular Baptist Church
REV. GEO. HICKS, B.Th., PASTOR
10.00 a.m. Bible School
11.00 a.m. Worship Service
Thurs., 8.00 p.m — Prayer

Brownsburg Pentecostal Assembly
REV. R. E. SOLMES, PASTOR
The Home of 'Dial-a-Message' (Call LE 3-4834)
10.30 a.m. Combined Sunday School and Church Service
Thanksgiving
Sunday School Promotion
Special Speaker all day
Rev. H. Grant
(First Pentecostal Preacher in Brownsburg)
7.30 p.m. Evangelistic
Communion
Visitors welcome.

DEDICATE GIDEON BIBLES AS A CONTINUING MEMORIAL
For information, write: Box 246, Brownsburg, Que.
PLACED IN HOTELS, SCHOOLS, HOSPITALS, PRISONS

YOU NEVER LOSE

THE NEED TO READ

Yes, you need to grow in knowledge, but, "with all that you acquire, acquire understanding." (Prov. 4:7) To do that you must go to the highest authority, God's Word, the Bible. Scriptures are assembled on seventy themes and 287 subjects in the convenient handbook "Make Sure of All Things." Your copy is available for only 75c. Send now. Watch Tower, 150 Bridgeland Ave., Toronto 19, Ont.

KEEP MATCHES FROM CHILDREN

HEARING PROBLEM?
Imagine! A powerful hearing aid this small!



Acousticon's A 640

FREE AUDIOMETRIC TEST
ACOUSTICON CLINIC
AT THE
Hotel Laurentien, Lachute
October 9th — 10 a.m. to 6 p.m.
HOME DEMONSTRATION IF DESIRED
Acousticon®

GIGANTIC S-A-L-E 30% OFF
on our selection of MEN'S SUITS
FOR 2 WEEKS ONLY FROM OCT. 8 TO 24
The Greatest Suit Sale ever held at this time of the year.
Just in time for the holiday period.
BEN YOUNGER INC.
570 Main Street

There's Always Good Hunting In The Watchman Want Ads

For Sale, Miscellaneous

"Wanted" or "For Sale" advertisements 20 cents per insertion. Minimum $1, payable in advance; if billed $1.25. If replies are directed to the Watchman Office, 25 cents extra.

DEADLINE, TUESDAY NOON
(CLASSIFIED DISPLAY, MONDAY NOON)

FOR SALE — National elec. cash register, in good condition. — Phone LO 2-2434 from 9 to 5 p.m. xc

FOR SALE — 40 reconditioned TV sets. — Fernand Laroceque, phone LO 2-6304. xc

APPLES FOR SALE — eating, cookers and crabs, McIntosh and Cortland; orders taken for winter supplies. — Phone Frank Miller, 473-4247. S30.x

HUS-SKI — for sale; also boat and trailer with 18 h.p. Johnson outboard motor, in good condition. — Tel. LO 2-9003 or LO 2-4888. 1c

HUS-SKIS — for sale, perfect condition, 24 months to pay. Finance 6%. — Phone LO 2-5481. O28.4p

FOR SALE — Restaurant equipment, gas hamburger grill and double refrigerator; soup warmer; two fans; also gas range and oil annex heater. — Phone LE 3-9936. 1c

HUDSON SEAL COAT — for sale, size 36, first quality, very good condition. — Tel. LE 7-3630. 1p

For Sale:
New and used furniture at very low prices.
J. Roger Lamarche
Main Street, Lachute
LO 2-2462

FOR SALE — 5 school tunics size 10-14. — Phone LE 3-4465. 1p

30 MILK CANS — for sale in perfect condition. — René Richer, St. Hermas. — Tel. 258-3168. 1p

BEAUTY PARLOR equipment for sale, "Eugene" dryer, Belvedere lavabol, etc., all nearly new. Value $1,000 for $350; bargain, (cause, leaving town). Write Box AI-220, Lachute Watchman, Lachute, Que. O14.2p

BLACK EARTH — for sale. Can be delivered. — Tel. LO 2-4860. O14.2c

FOR SALE — two oil space heaters in perfect condition; deep freezer capacity 500 lbs. meat, newly reconditioned; also bedroom set. — Phone LO 2-5747. 1p

FOR SALE — Automatic gas chip fryer, grill and coke cooler, also space heater and 250 gallon oil drum; Remington chain saw and household furniture; best offer as owner is leaving town. — Tel. LE 3-6501. 1c

FOR SALE — G.E. wringer-type washer, good condition. — Call LO 2-2394 after 6 p.m. 1c

4.5x55 KRAG RIFLE — with engraved butt, in good condition. — Phone LO 2-6335. 1p

EARTH FOR SALE — watch your garden grow with top-quality, weed-free black earth, any quantity delivered. — Call LO 2-4797.

FOR SALE — 4 cushion couch chesterfield; one new slip-cover for 3 cushion couch; 6 white wood garden chairs. Bargain. — Tel. LO 2-5094. 1p

END OF SEASON Clearance Sale, at Brown's Country Shop, Pte.-au-Chene, Que. — Pine furniture, colored glass, china, brass, copper and pewter. — Mrs. Herbert Brown, Pte.-au-Chene, Que. 1c

Home Equipment
More Than 50 Used Stoves, Reconditioned
— Also —
Refrigerators,
Washing Machines
Space Heaters
Living Room Suites
Pianos
Jos. Malaket & Fils
350 Main Street, Lachute
Tel. LO 2-3293
xc

Wanted to Buy

WANTED TO BUY — walnut buffet. — Tel. LO 2-4739. 1c

Accommodation

ROOM TO LET — with kitchen privileges and board if desired. Apply Mrs. Oscar Fournier, 144 Main St., tel. LO 2-2454. 1c

For Rent

SMALL UPPER DWELLING — 4 rooms and bathroom, hot water supplied, large verandah, on Barron Ave., near Main. — Tel. LO 2-2491 or LO 2-5655. xc

DWELLING TO LET — 5 rooms and bathroom, now available. — Phone LO 2-5231 daytime, or LO 2-5680 after 6 p.m. xc

HEATED APT. — to let, 4 rooms, stove and refrigerator supplied. Now available. — Apply Cadieux Jewelry, tel. LO 2-6211. xc

BROWNSBURG — in business centre, 5-room heated dwelling; elec. supplied, tiled floors; also 4½-room upper dwelling, (not heated) tiled floors. Newly redecorated. Both available now. — Tel. LE 3-4422. 1c

SELF-CONTAINED — house to let on Thomas St., Lachute, 10 rooms, (4 rooms furnished). Available for immediate occupancy. — Tel. LE 3-4282. xc

HEATED APT. — to let at Brownsburg, elec. range supplied, hot water; available now. — Phone LE 3-6539. xc

510 MEIKLE ST. — 4-room dwelling to let, rent $35; also at 219 Main St., lower dwelling to let, rent $40. Apply Wm. Licop, 336 Montée Sanché, Rosemere. — Tel. 625-1680. O14.2p

323 BEDARD BLVD. — Upper and lower dwelling to let, 4 rooms and bathroom, rent $45 month. Both available Nov. 1. — Tel. LO 2-2929. xc

SELF-CONTAINED HOUSE — to let, 6 rooms, on Lafleur St., available Nov. 1. Apply Mrs. Zoel Bélair, 673 Robert St., Lachute. — Tel. LO 2-5310. 1c

BROWNSBURG — business premises to let, street corner, suitable for grocery, restaurant, etc.; also 3 dwellings to let, furnished or unfurnished, rent from $20 to $40. — Tel. LO 2-5488. 1c

TWO DWELLINGS — to let, on Princess St., rent $25 and $30 month, no hot water. Also other dwelling to let, 505 Main St., ideal for small business, rent $35 month. — Tel. LO 2-4067 or LO 2-6493. xc

5-ROOM UPPER APT. — to let at 312-A Grace Street. — Phone LO 2-6665 after 6 p.m. 1c

MARELAN — dwelling to let, 3 bedrooms, living room, kitchen and bathroom. Now available. — Tel. Hawkesbury MElrose 2-6255. O14.2c

APARTMENTS — to let, partially or fully furnished, or non-furnished. Thermostatically controlled, heat and hot water supplied, water and electricity supplied, electric stove and refrigerator, Venetian blinds; several with wall-to-wall carpets; also modern television connections each apartment, large lawn and shade trees, janitor service, garbage removal, incinerator, and all modern conveniences. Near Golf Club. By the week, month or year. Bachelor or one bedroom available now. others later. Very moderate rentals. Apply Domaine Martine Ltée, formerly Cottingham Apartments, tel. LO 2-9002, LO 2-8332 or LO 2-4945. xc

Public Notice

NOTICE OF REGISTRATION

Pursuant to the provisions of Article 1571-D of the Civil Code, notice is hereby given of the registration in the Registry Office of the Registration Division of Terrebonne, Que., on the 28th day of September, 1964 under the No. 293,595 of a general assignment and transfer made on the 17th day of September 1964, by Kouri Importing & Brokerage Co. Ltd., whose principal place of business in the Province of Quebec is in the Judicial District of Terrebonne, Que., to THE PROVINCIAL BANK OF CANADA, by way of Security, of all debts and book accounts present and future as now accrued, owed to, or owned by, and which may accrue, become owing to, or owned by the said Kouri Importing & Brokerage Co. Ltd.

Dated in Montreal, Que., this 30th day of September 1964.

— THE PROVINCIAL BANK OF CANADA

Cars, Trucks for Sale

'61 VOLKSWAGEN — coach 'Deluxe', in excellent condition, very clean. Well equipped, with seatbelts, genuine Bluepoint radio, cigarette lighter, Porsche stick shift, dual back-up lights, safety running light, plus a pair of snow tires. Color, turquoise. Low mileage. Contact — Bob Armstrong, daytime till five, at LO 2-6491, and evening at LE 3-6394. 1p

'54 PONTIAC — sedan for sale. Contact — W. Vincent (LO 2-5837) after 6 p.m. 1p

'57 CHEVROLET — for sale, in good condition. — Phone LO 2-2728. 1c

'59 PLYMOUTH — automatic 8, radio, low mileage. Any reasonable offer considered. Must sell, owner leaving. — Tel. LO 2-6579. 1p

Properties for Sale

6-ROOM HOUSE — for sale (bungalow) facing Quebec Hydro plant at Carillon. — Phone St. Hermas 258-3491. xc

2-DWELLING HOUSE — for sale, corner Bethany St. and Bedard Blvd.; 8 and 6 rooms. — Phone LO 2-4532. xc.alt.

FOR SALE — self-contained solid-brick house, 6 rooms, oil heated, 704 Main St.; now available. — Tel. LO 2-8006. 1c

493 STUART ST. — 3-bedroom bungalow for sale, large living room with fireplace, finished basement, 1½ bathrooms, located on well landscaped lot 100x120 ft. adjacent to golf course. Available for occupancy. — For appointment call LO 2-6291. xc

MOUNTAIN LAKES — lots on four lakes, 47 miles from Montreal, 7 miles north of Lachute, 1 mile from Dalesville on Louisa Road. — Tel. LE 3-4006, or see owner on premises any time. xc

2-DWELLING HOUSE — for sale, beautiful commercial site, corner spot, Princess St., $500 cash, balance as rent; price $4,500. Other 3-dwelling house for sale on Hammond St., revenue $128 month, with double garage; price $8,900 ($900 cash, balance as rent). — Tel. LO 2-4067 or LO 2-6493. xc

2-DWELLING HOUSE — for sale or rent, 5 rooms each. Both available for occupancy. — Apply 357 St. Joseph St., Brownsburg. Tel. LE 3-4406. 1p

NEW BUNGALOW — for sale, 40x50 ft. including 5 bedrooms, 3 fireplaces, 3 bathrooms, finished basement with playroom; on lot 70x100 ft. — Tel. LO 2-4284. 1c

FOR SALE — in McGibbon Development, 3-bedroom bungalow, large living room with fireplace. — Phone LO 2-6058, after 6.30 p.m. xc

BUILDING LOT — for sale on Bethany St., near Bedard Blvd. — Apply G. Lemay, 489 Catherine St., or phone LO 2-6372. 1p

For Sale or Rent

FOR SALE OR RENT — large 8½-room brick split-level, located in Dalesville. Oil-heated, with attached garage and fireplace. This spacious property is now available due to the owners moving to Toronto. — Phone LE 3-4149. xc.x

1½ MILES FROM LACHUTE — house for sale or rent, furnished if desired, 5 rooms and complete bathroom, heating system, private garage, quiet spot, all conveniences. Available when tenant requires, or for sale at reasonable price. — Tel. LO 2-2525 after 6 p.m. xc

MODERN HOUSE — for sale or rent, 370 Catherine St.; also restaurant on Route 8, near St. Philippe d'Arg.; ideal spot for any kind of business; also 3-room heated dwelling to let in Brownsburg. Now available. — Phone LO 2-6931 or LO 2-4974. 1p

For Sale or Rent
Houses — Businesses — Summer Cottages etc., in Lachute and vicinity. Easy terms. Nice building lots ready to build, 5 years to pay. Apply —
J.-A. Tessier
228 Barron Ave., Lachute
Tel. LO 2-5511
xc

Auction Sale

At the farm of,
MELVIN BOYD
Lachute, R.R. 1,
4 miles east of Lachute,
1 mile off No. 8
Saturday, Oct. 10, at 1.30 p.m.

Ferguson tractor; hydraulic two-furrow plow, almost new, walking plow; Cockshutt mower; manure spreader; grain seeder; one set double disks; finishing harrows; spring tooth harrows; hay loader; rake; rubber-tired wagon; steel-tired wagon buggy; set of sleighs; cultivator; 2 sets eveners and whiffletrees; Woods milk cooler; milk cans; set double harness; neck yokes; 1956 Pontiac car; Faucet oil stove; Coleman automatic heater with blower; 200 gallon oil tank; Beatty washing machine; and other articles too numerous to mention.

Terms: $50 cash; over that amount 6 months' credit on furnishing approved joint notes.

— George MacKenzie,
Licensed Auctioneer
1c

Watchman Want Ads bring results.

Miscellaneous

PUPIL — wishes to travel day and evening, Monday to Friday, from Lachute to Ste. Therese, or Lachute to St. Jerome. — Phone LO 2-2327. 1c

For the Best
in
Automobile Insurance
(9 Months to Pay)
Consult
LINTON W. ARMSTRONG & SON
723 Main St. LO 2-5005
Lachute, Que.
xc

THE CAROUSEL of savings is at its peak at Singer. Discounts from $25 to $50 on sewing machines. — Singer Sewing Centre, 86 Water St., Lachute. — Tel. LO 2-5551. O14.2c

Forget Upholstering
MANUFACTURER OF UPHOLSTERED FURNITURE
Also
Re-upholstering of Your Old Furniture
WORK GUARANTEED
Free Estimates
Pick-up and Delivery
Tel. Brownsburg LE 3-4291
Showroom at
410 MAIN STREET LACHUTE, QUE.
O7.2c

BIG OPENING
of
ARMAND RESTAURANT
238 Main St., Lachute
MONDAY to THURSDAY
5.45 a.m. to 2 a.m.
FRIDAY - SATURDAY
5.45 a.m. to 3.30 a.m.
SUNDAY 9 a.m. to midnight
GASTON POIRIER, prop.
1c

Brownsburg Aluminum Products
ALUMINUM CLAPBOARD
in ten colors.
Aluminum Windows and Doors
up to two inches thick
Also Fibre-glass awnings
Call LE 3-4805
for Free Estimate

Public Notice

Public Notice is hereby given that persons unlawfully using private property on or near the Bruce Farm, Sandy Hill, for trespassing or target shooting, will be prosecuted.

O14.2c Mrs. O. Bruce

Public Notice

Canada,
Province of Quebec,
District of Terrebonne,
No. 35,663
In the Magistrate's Court

CASTLE DES MONTS INC., corporation legally constituted, with its office and place of business at St. Agathe des Monts, district of Terrebonne, plaintiff,

— vs —

REV. LEO J. LAROSE, domiciled at Main Keeseville, State of New York, one of the States in the United States of America, defendant.

It is ordered by the undersigned Prothonotary to the defendant to appear in this case at the Prothonotary's office within a month of the last publication of the present.

St. Jerome 29th September, 1964.

— W. Stein
Clerk of the said Court

Help Wanted

MAN — required with car for special work. Preferably retired, bilingual; for full particulars, contact your National Employment Service, 582 Main St., tel. LO 2-2481. Please ask for Mr. Savage. xx

GIRL WANTED — for general housework, own room, all modern conveniences, fond of children, winter in Florida. References required, send snapshot. Write Mrs. W. Sucher, 1011 Bleury St., Montreal, Que. O21.3c

SKILLED HELP
WANTED
TOOLMAKERS AND MACHINISTS
Permanent employment offered; and on general toolroom work.
Excellent company benefits.
Age no barrier.
Apply:
SPECIALOID (CANADA) LTD.
29 Oka Road, St. Eustache
Tel. 627-2629
O14.3c



Fifth drawing in Merchants' Contest

The fifth drawing in the "Know Your Merchants" contest was held at the L & P Shoe Shop on Friday afternoon of last week. Photographed left to right are Jean Laurin, Roger Lamarche, Miss Monique Larose, and Edgar Laurin, proprietor of the store.

Winners were Lynda MacKenzie; Mrs. R. Elliott; Miss Lise Gibeault; Mrs. Germain Proulx and Mrs. Fernande Aubé, all of Lachute, and Mrs. Paul Doig, of St. Andrews East.

— Photo, Syd Drew

WATCHMAN WANT ADS BRING RESULTS.

COMING EVENTS

Notices of Entertainment, Concerts or Meetings, etc., 20 cents per line each insertion. Minimum $1; if billed $1.25. Payable in Advance. Deadline, TUESDAY noon.

MILITARY WHIST
— At the Orange Hall on Tuesday, Oct. 20, at 8 p.m., under auspices of the Upper Lachute-East End W.I. Admission 75c. (Bring your own cards.) Prizes and refreshments. 1p

DANCE
— At the Rouge River Restaurant, every Friday. Admission 50c. xc

CHICKEN SHOOTING MATCH
— at the farm of Reuben Creswell, Dunany, on Oct. 10, at 1 o'clock. Open sight .22 cal. rifles only. Refreshments served. 1p

TURKEY SUPPER
— On Saturday, Oct. 10, at the Harrington Intermediate School, under auspices of the L.O.B.A. Adults $1.25, children 50c. Supper served from 5 to 8 p.m. O7.2c

MILITARY WHIST
— To be held in the Orange hall, 138 Gilbert St., Lachute, on Tuesday, Oct. 13, at 8 p.m., sponsored by L.O.B.A. 943. Admission 75c. S2.O7.N4.D2.4p

BRANCH 70 LEGION BINGO
— To be held Thursday, Oct. 15, at 8 p.m. in Lachute Legion Hall. Jackpots and special prizes. Proceeds for Legion community activities. xc

GIANT BINGO
— Thursday evening, Oct. 8 at 8 p.m., at the Lachute Auditorium, all players will be seated at tables. Bingo to be held in aid of the Lachute Army Cadet Band. 1x

MEETING
— The first meeting of the Lachute Ladies' Dressing Service, Canadian Cancer Society, will be held Tuesday Oct. 13, at 3 p.m., at the Club head-quarters in the Court House. 1x

HARVEST SUPPER
— The Ladies Guild of the St. Simeon's Anglican Church wish to announce their Harvest Supper on Wed., Oct. 14, from 5.30 until 8 p.m. Adm. adults $1.50; children 75c. 1c

COUNTY W.I. SEMI-ANNUAL CONVENTION
The semi-annual convention of Argenteuil County Women's Institute will be held in the music room of Lachute High School on Saturday, Oct. 17, at 2 p.m. 1c

RUMMAGE SALE
— Sponsored by the Ladies' Auxiliary Branch 70, on Friday, Nov. 20, at the Legion Hall. For donation pick-ups, phone LO 2-4993 or LO 2-5654. 1c

DANCE
— Dance on Saturday, October 10, at 8.30 p.m., at the Lachute Auditorium. Sponsored by the GiGilos, featuring "The Spartans" from Montreal. 1c

Tenders

Tenders will be received by the undersigned until 6 p.m. Friday Oct. 23, 1964, for the supplying of furnace oil for Grenville High School, Grenville, Que., for the school term 1964-65. Specified grade of oil and services rendered with contract, approximately 15,000 gallons required. The lowest or any tender not necessarily accepted. For additional information apply at the office of the Secretary-treasurer at Calumet, Que. Address tenders to the Protestant School Municipality of Grenville, Calumet, Que.

— M. R. Robinson, Sec.-Treas.
O14.2c

Livestock, Poultry, Pets

KITTENS — to give away, need a kind home. Please phone LO 2-4739. 1c

TWO YOUNG CATS — to give away — a bundle of love in a cat skin. Write Box PMW-220, The Watchman, Lachute, Que. 1p

COLLIE PUPPIES — for sale, parents both heelers; also small mixed puppies; beautiful registered male Beagle year old; and lovely registered Toy Fox Terrier puppies. — Edward Resbeck; LO 2-2591. 1p

TOP PRICES PAID
for
HORSES FOR PACKING PLANT
Highest prices paid for injured or dead horses or cows. Please telephone collect, immediately. Day or night. Our truck will remove animal.
Phone Hawkesbury
MElrose 2-2126 or 2-2222
ARNOLD FARMS LIMITED
Grenville, Que.

Brighten Your Home FOR CHEERFUL LIVING
SPRED SATIN — GLIDDEN PAINTS & VARNISHES
Paint Rollers, Brushes, All Accessories.
NEWEST WALLPAPER SAMPLES here for your selection.
Glidden
Your Paint Headquarters in Lachute
WILSON & GORDON MAIN STREET LO 2-2777

ROBERT A. GRAHAM, D.C.
(Doctor of Chiropractic)
X-Ray; Chiropractic & Physiotherapy Treatments
Clinic at 535 Main St., Lachute.
Monday, Wednesday, Friday — 2 - 5 p.m. — 6 - 9 p.m.
TELEPHONE LO 2-8482
O7.4c

VANKLEEK HILL LIVESTOCK EXCHANGE
Vankleek Hill, Ont. — Phone 678-2811
SALES EVERY WEDNESDAY
at 8 p.m.
For trucking facilities contact:
EDWIN KEATLEY, GRENVILLE.
Tel. MElrose 2-7598

TO BUSINESS MEN:
The ST. ANDREWS LOISIRS Committee
solicits the support of business firms in Lachute and vicinity, to contribute advertising spaces for the "boards" of their skating rink this coming season. (Dimensions 4 ft by 8 ft.; 70 spaces available.)
Please apply:
GERARD COURTOIS — SIGNS
675 Robert St. LO 2-8236 Lachute, Que.

"TIME TO STOCK-UP ON FUN"
Dairy Queen
LET'S ALL GO TO THE DAIRY QUEEN!
PICK-A-TREAT Freezer Sale
11-PAK DILLY BARS ONLY 89¢
REGULARLY $1.00
Dairy-fresh Dilly Bars — lavishly coated with chocolate.
Buy 'em by the bag-ful and save 11¢.
11 Curly Top Cones or DQ Sandwiches — 89c
FREE GIFT WITH EVERY BAG
3-Pint Dairy Queen — 89c
Dairy Queen
Brownsburg Road
A. Mady prop.
TAKE THIS SPECIAL OFFER AD TO YOUR DAIRY QUEEN
© 1963 Dairy Queen National Development Co.
Advance orders are now being taken at these low prices

The Lachute Watchman

SECTION 2; PAGES 7 - 12 LACHUTE, QUE., WEDNESDAY, OCTOBER 7, 1964

EDITORIAL PAGE

Fire Prevention Message —

Just for the record – it CAN happen to YOU

AS WE ONCE AGAIN observe Fire Prevention Week, we are reminded that last year Canada racked up yet another set of sorry statistics! Why? . . .

Why did Fire cause a property loss total of almost $150,000,000.00?

Why did Fire snuff out the lives of over 500 Canadians?

Why were there well over 80,000 Fires in Canada?

Why were most of these Fires in homes?

Why? Why? Why? . . . There is a simple answer to this question, and a simple solution to the problem of Fire in Canada, and it is the simple, common word YOU!

Three out of every four Fires are the result of human carelessness! They should never have occurred, but because someone was careless, they did! Those persons that experienced these fires, if they survived, will not have to learn their lesson again; but how about YOU?

Are you prepared to profit from the sad experience of others, and really do something about Fire Prevention?

Repeatedly we see headlines that read something like this: "Children Die As Parents Unable to Enter Burning Home." Why, in heaven's name, were the parents away from the home in the first place? And, if they simply had to go next door to play cards, why wasn't a competent baby sitter hired, and told what to do in case of fire?

Frayed electrical appliance cords are dangerous. What have you done about the frayed cord on YOUR electric kettle, steam iron or toaster? If YOU are waiting just a little bit longer, until it **really** needs replacing, this could be the most expensive wait you will ever experience!

Clean out attics and basements. Junk that has been lying around for a donkey's years, is nothing but a breeding place for fire. Old books and magazines, that old chesterfield chair, boxes of baby clothes, to say nothing of the old window blinds and lamp shades. If an item has been dumped in the basement or the attic, and hasn't been brought out in over a year, the odds are 100 to 1 that it never will be; so do yourself a favor and get rid of it. This will do away with a serious fire hazard.

Finally, let's consider smoking. Every smoker has, at one time or another, experienced drowsiness while smoking, and has usually suffered minor singeing as a result. They are the lucky ones! In our cemeteries are the others, who didn't wake up in time and became charred statistics in our annual fire record.

Nobody could help these people, the responsibility was theirs and theirs alone. They had most certainly heard all the warnings, but they chose to ignore them, secure in the ridiculous assumption that "it can't happen to me". Just for the record, it **can** happen, to **anyone.**

It started in Napoleon's time

GREAT BRITAIN may not be an island for very much longer. Last month a start was made on the much-discussed Channel Tunnel. A geological survey of the Channel has begun, to determine the precise line the tunnel will take, and whether it should be bored or dredged. The survey will take about a year to complete, and will cost around $5 million. The Channel Tunnel Study Group, which commissioned the survey, is a joint British, French and American private venture, operating in conjunction with French and British governments.

Talk of a Channel Tunnel began over 160 years ago, when one of Napoleon's engineers drew up a detailed plan in 1802, a year which marked a brief lull in the Napoleonic wars. Not unnaturally the idea was rejected by the British government of the day.

Fifty years passed before any further consideration was given to the idea, and then in 1869 the French and British governments gave their sanction to the undertaking. Funds were raised and work was scheduled to begin in 1870, but the Franco-German war broke out that year, and the tunnel was abandoned for another decade.

Construction actually began in 1881. Shafts were sunk at Dover and Sangate, and about a mile of tunnel was completed on either side of the Channel. But British public opinion began to oppose the project, and there was talk of the easy route a tunnel would provide for an invasion from Europe. Hostility grew to the point where a mob attacked the head office of the Channel Tunnel Company in 1882, and the following year work was stopped, by order of the British government.

From that date the project has been shelved. But times have changed so much that the arguments in favor of keeping the Channel as a defence against attackers are now outdated. The Channel isolates rather than protects Britain from the rest of Europe, and today both Britain and Europe would benefit from the convenient link provided by a Channel Tunnel.

Congested metropolis – a remedy

LONDON, LIKE MANY large cities, has to cope with the problem of over-crowding and congestion: too many people and too much traffic. The number of commuters grows by 20,000 each year, and traffic jams, crowded public transport, and long delays are the result. Because business space is at a premium, good sites are hard to find, and rents are high accordingly. They are likely to rise higher unless something is done to ease the pressure.

One of the answers is to encourage large firms to move out of London to convenient neighboring towns or even farther afield. The British Government has itself taken a lead in dispersing its own offices away from Whitehall. More than 20 per cent of the headquarters staff of Government offices already work outside London, and there are plans to move several thousand more. The London Post Office Savings Bank, for example, which employs 7,500 people, is to be moved to Glasgow in stages, covering up to six or seven years.

Many large concerns have already left London, and most are enthusiastic about the move when they have settled into a new location. Advantages include the improved health and welfare of employees, who often save up to two hours of travelling time and $6 in fares every week. Accommodation is easier to find, and cheaper too.

The spearhead of the Government's campaign to persuade firms to leave London is the recently-formed Location of Offices Bureau. It provides a comparison of costs and amenities in London compared with the provinces, and advises firms on the choice of place, possible staff difficulties, and the physical problems of the move. In the first eight months of its operation the Bureau has been approached by 480 businesses, and inquiries come in at the rate of 12 a week.

If 20 per cent of the firms now working in Central London were to move, about 250,000 fewer people would be crowding the streets and the trains, and conditions would be much pleasanter for those who have no choice but to work downtown.

No "synthetic" liquor

IT WILL PROBABLY never be possible to make artificial whiskey or brandy, says that austere state authority, the "Laboratory of the Government Chemist" in Britain. This was the conclusion of researchers who had tried to analyse the different chemicals present in samples of these liquors. For one type of brandy alone, 23 distinct chemicals were analysed, but hundreds of others were present, according to the indications. The many unknown substances apparently react within each other most unpredictably.

The chemical changes in Scotch Whisky are equally complex, and take place over a period of seven years — the length of time whiskey needs to mature. Some special whiskies take up to 15 years.

No two whiskies are alike, even from the same distillery, and nearly all the brands on sale are the skilfully blended products of several distilleries. The blending is done by a skilled blender who relies entirely on his sense of smell, and no machine has ever been invented to do the job satisfactorily.

The Lachute Watchman
and Ottawa Valley Advocate

— Established 1877 —
SUBSCRIPTION RATE PER YEAR: CANADA, $3.00, U.S.A., $4.00, OVERSEAS, $4.00
MEMBER OF CANADIAN WEEKLY NEWSPAPERS ASSOCIATION
(Authorized as Second-Class Mail, Post Office Department, Ottawa).
PUBLISHED AT LACHUTE, QUE., EVERY WEDNESDAY, BY GILES PUBLISHING HOUSE LTD.
QUEBEC DIVISION CWNA
MEMBER AUDIT BUREAU OF CIRCULATIONS

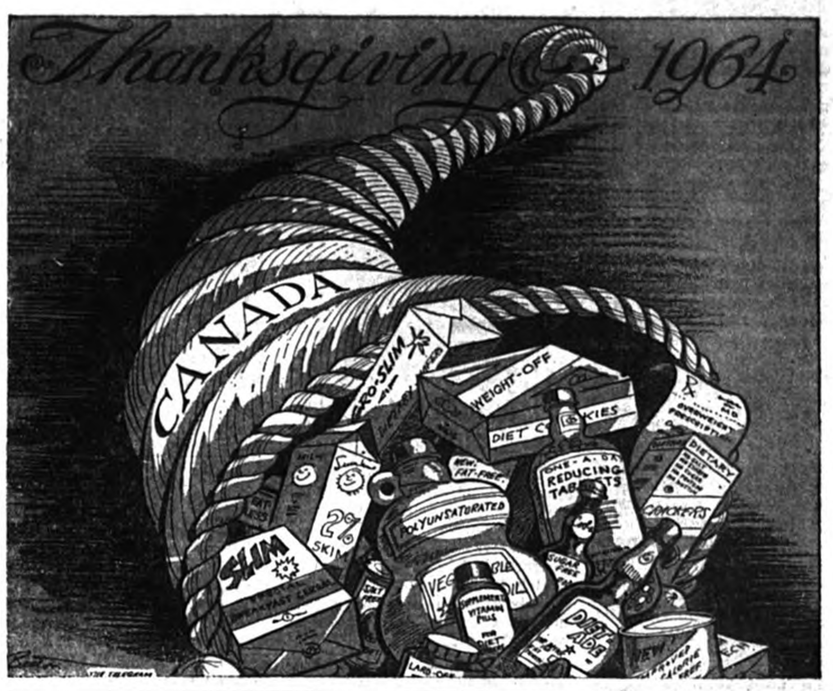

OVER THE YEARS *With Lachute Watchman*

75 YEARS AGO

October, 1879 —

Mr. Smithers, new manager of the Bank of Montreal, has entered upon his new duties.

A telegram from General Roberts to London headquarters states that he was to commence his advance on Cabul on Wednesday, 1st instant.

Bishop Bond arrived at Lachute on Wednesday evening, and is now at Arundel dedicating the new church in that community.

Lachute at Midnight. — There may be a few lights seen, especially in the bar-rooms, a shop door open here and there, some cows in the gardens and a stray pedestrian on the street.

In this age of improvement and progress, our village sidewalks remain "in statu quo" — wretched!

50 YEARS AGO

October, 1914 —

Friends here will regret the death of an old soldier, Lieut.-Col. Barr, 70, who was a veteran of the Fenian Raid. He was the father of Mrs. Jas. McFaul and Mrs. Robt. Hamilton.

Mrs. G. H. Perley, wife of the acting Canadian High Commissioner, christened the new "Prince Edward Ireland" ice-breaker built for Canada, at its launching at Newcastle-on-Tyne.

The annual field day was held at Lachute Academy. Donald Beers carried off the honors by winning eight first prizes, thereby meriting the Hon. Justice Weir's silver medal.

Mr. A. Riddell has sold out his blacksmith shop to Mr. Lalande, of St. Andrews East.

25 YEARS AGO

October, 1939 —

Geo. Héon, M.P., presented cups to the boxing champions of Argenteuil, as follows: 80 lb. class, Gaston Lavergne; 126 lbs., Armand Bilodeau; 130 lbs. Cleo Hooper; 147 lbs. Bernard Bélanger; 150 lbs. Lionel Girard.

C-I-L has announced its policy granting leave of absence, protection of position and service, maintenance of pension and death benefits, for employees in Canada wishing to enlist for military duty.

Robt. Taylor, Sr., of Brownsburg, sponsored a second Montreal to Lachute cycle race, with collaboration of merchants and citizens of the community. Finishing line was the Lunch Car on Main Street. . . The Dominion champion, René Cyr, was winner of the event, and Bob Taylor came in fourth.

Action was taken recently to withdraw microphones from platforms of political meetings during the war period. This was a Dominion measure, not aimed at the current Quebec election.

An attractive cottage-type service station is being erected on the space fronting the old Medical Hall on Main Street — the Champlain Oil Company having leased this site.

THIS WEEK & NEXT

A 'War-Scare' Election

By RAY ARGYLE

The election campaign in the United States has reached the half-way mark. Less than a month remains to the Nov. 3 balloting and despite President Johnson's apparent commanding lead, experts believe the contest will be decided in the last three weeks.

The campaign has been dull because it has lacked that one great element of exciting electioneering — suspense. But if it has been a dull campaign, it has also been a dirty one.

Sen. Goldwater's charges against the Democratic regime started out as attacks based on a definite political philosophy. He was for minimum government interference in private life, and against the philosophy of the Democrats (and of all Canadian political parties except possibly Social Credit) that the government must be active in a wide area of public life.

These areas include federal aid to education, public power and cheap electricity, medicare, social security, urban renewal, agricultural price supports and other elements of the so-called welfare state.

Something seemed to go very wrong with Sen. Goldwater's campaign right after Labor Day. According to the Gallup poll, his support steadily declined — from 31 per cent at the time of his nomination to 21 per cent in late September.

The Senator's charges grew more reckless then. He began to make asinine comments about Secretary of Defense McNamara (whom Goldwater called "Yo Yo" McNamara) and said that Lyndon Johnson was waiting for an air mail letter to find out what happened in the Gulf of Tonkin.

Democrats zeroed in on Goldwater's most vulnerable spot—fear that if he became president he would blunder and brinkmanship the U.S. into a nuclear war. Democratic TV ads were so tasteless and offensive that some were withdrawn from showing, but those that were seen made it clear the Democrats were fighting Goldwater chiefly on a "war scare" campaign.

Sen. Goldwater, as the Democrats had hoped, is himself the main issue of the campaign.

President Johnson has so far avoided even naming his opponent although he has referred to him as a "ranting, raving demagogue." It has fallen to Sen. Humphrey to slash back at Goldwater, with Democratic national chairman John Bailey attacking the Republican vice-presidential nominee, Bill Miller. Johnson has ignored Miller entirely — this was the man whom Goldwater had said would "drive Johnson nuts."

The president's speeches have been almost boringly simple. They have contained none of the rousing rhetoric of John F. Kennedy although in some cases the same speech writers have been at work.

President Johnson has so far made no dramatic promises, other than to assure voters he is best equipped to keep the country out of war. Sen. Goldwater, as the challengers always have to do, has made many promises, such as cutting taxes 25 per cent over five years, and pushing back communism all around the globe.

His attacks on the administration have been vocal, but delivered with bad timing as well as little sense. He chose poverty-ridden West Virginia as the place to criticize the poor and President Johnson's war on poverty alike. He picked the big city of Atlanta to attack the new Supreme Court ruling that city voters should have as many representatives in state legislatures as rural voters. The list is almost endless.

The so-called white backlash remains the big question mark of the campaign. President Johnson says that for every voter who will desert the Democrats because of the civil rights bill, two are leaving the Republican ranks because they can't support Goldwater.

Democrats have two main fears. First, that the so-called backlash, especially among lower income, working class voters will be greater than expected. It's believed, for instance, that many people who plan to vote for Goldwater are concealing their intentions when quizzed by the pollsters.

The second fear of Democratic strategists is that overconfidence or boredom will lead many Johnson voters to stay at home election day.

Toronto Telegram News Service

Goner!



This was
the barn
that Jack
built.

Here's what
remains,
just rubble
and ash,

From
a fire
in a flash

That
levelled
the barn
that Jack
built.

Canada, Act Your Age!

By BILL SMILEY

There is one country in the world that I feel sorry for. It has all the outward attributes of a spoiled-rotten teenager.

It is good-looking, if a little gangly. It is strong and well-made, if a little inclined to flabbiness. It has always had a big allowance because its mother and father came into a lot of property.

But all the signs of the mixed-up adolescent are there: the sudden flaring resentment over nothing; the great desire to be loved and made a fuss over; the surliness when things don't go right; the sullen apathy towards anything worthwhile; the absorption in material things; the flashes of decency; and the impulses towards vandalism.

It must be dreadful to see a child you love, one who has brought sun and laughter as an infant, pride and joy through the growing years, turn into one of these creatures.

It is equally sad to see a country one loves turn into a schizophrenic, whining with self-pity one moment, swaggering with threats the next, bragging with one breath, complaining with another. I'm talking about Canada.

There is something sick in our country today, and I feel for it the same baffled sorrow that I feel for the teenager who has a good mind, with nothing more on it than bashing around in a big car and smashing things up, who has a fine body, with nothing more to do than let it go to pot.

I don't know quite what has brought me to this state of gloom, but the flag debate certainly helped. An insignificant issue, ineptly introduced by an inadequate prime minister and immediately attacked by an incredible leader of Her Majesty's loyal opposition.

People complain, periodically, that Canada gets little or no attention in the world press. Thank goodness! If newspaper readers in other nations could peruse some of the juvenilia that has passed as debate in our House of Commons on the flag issue, they would shake their heads in bewilderment, and write us off as a nation about one jump ahead of the Congo.

Personally, I don't care whether our national flag is three mangy maple leaves, or three beavers eating the left thigh of Sir John A. Macdonald, or three roosters crowing "O Canada" from a dunghill. But I do care that my country shows none of the signs of strength, maturity and wisdom that might be expected from an adult democracy.

Another thing that has produced my present mood is the threat to the life of the Queen, if she has enough gumption to visit Canada, on invitation. Which she has. Would that the shrivelled punks who threaten her had as much.

Canadians are not made for bowing and scraping before royalty. But who, except a few fanatics of desperate paucity of soul would want to harm this rather plain, rather sweet, quite dignified and extremely courageous woman who does her earnest best in an extremely difficult role?

The answer is, only those who have adopted the philosophy of the communist and the fascist — that the end justifies the means. The Queen has nothing to do with imperialism or colonialism or any of the other "isms" that Quebec is belatedly excited about, after sitting complacent under a dictator, and a corrupt one, for years.

I hereby announce that if anybody takes a potshot at the Queen when she visits Quebec, I will personally call up a crowd of creaky old fighter pilots and march on that province. I doubt if we'd have a banner, because if you told an old fighter pilot to follow a flag into action he'd tell you promptly what you could do with your flag. And it would be painful.

Perhaps I'm wrong. Perhaps the mixed-up teenager will, as so many have done, grow up, stop tearing things down, and turn into a rank old reactionary like me. I hope so.

Toronto Telegram News Service

PROFESSIONAL CARDS

LEGAULT & PAQUIN
BARRISTERS & ADVOCATES
Guy Legault, B.A., L.L.B. J.-C. Paquin, B.A., L.L.L.
597 Main Street LACHUTE Telephone LO 2-3484

Mtre. ROGER LAGARDE, Q.C.
Former Bell Telephone Office, Main Street, LACHUTE Telephone LO 2-6116
LAWYER & ATTORNEY

W. M. C. STEEVES, B.A., B.C.L.
LAWYER
189 Brownsburg Road Tel. LO 2-6333

VICTOR BARRE, Q.C.
LAWYER
Professional Building Tel. LO 2-3750
446 Main Street Lachute, Que.

FRANK S. BOYD, B.A., B.C.L.
LAWYER
491 Victoria Square Montreal, Que.
Phone: (Bus.) 866-4421 (Res.) 695-1016

VALOIS & VALOIS
NOTARIES
The late J. B. Valois The late Gaston Valois
Simon Valois, L.L.B. Richard Valois, LL.L.
Bethany Street LACHUTE Telephone LO 2-3451

JACQUES E. BEAUDOIN
NOTARY — NOTAIRE
Depositor of the late J. F. Lavigne's notarial papers.
Main Street LACHUTE Telephone LO 2-3616

NOEL CAMPEAU, B.A., LL.L.
NOTARY
554 Main Street LACHUTE Telephone LO 2-3446

B. MASSICOTTE
O.D., B.A., L.Sc.O.
DOCTOR OF OPTOMETRY
Hours: 10-12 — 2-5 — 7-8
Thurs. Office Closed — Sat. 10-1.00
Mon., Wed., Fri. — 7-8 p.m.
Tel. LO 2-2888
554 MAIN ST., LACHUTE

A. R. MOORE
CHARTERED ACCOUNTANT
Lachute, Que.
48 Mountain View Tel. LO 2-6221

W. J. T. ADAMSON & CO.
CHARTERED ACCOUNTANTS
620 Cathcart Street MONTREAL Telephone 861-9778

ROLLAND A. MORIN
CHARTERED ACCOUNTANT — CONSTABLE AGREE
Above Beaton's Pharmacy, Main Street, LACHUTE Telephone LO 2-4161

QUEBEC LAND SURVEYOR
& FOREST ENGINEER
J.-Arthur Lafrance, B.A., Q.L.S., F.E., C.C.
356 Bedard Blvd. LACHUTE Telephone LO 2-6012

CUSHING, SMITH & CO.
4635 Sherbrooke St. W., CHARTERED ACCOUNTANTS 552 Main Street
Montreal 6 Lachute
WE 3-6732 Lachute Office Manager — John P. Ferrier, C.A. LO 2-4107

JACQUES M. HEBERT
P.O. Box 353, CHARTERED ACCOUNTANT 3175 Lacombe, Apt. 3
Lachute, Que., Montreal, Que.
Tel. LO 2-6398 Tel. 739-4336

JAN OZERS, P.Eng.
CONSULTING CIVIL ENGINEER
Construction Surveys — Estimates — Reports
Construction Supervision — Contract Disputes — Arbitration
Palette aux Chaux, Que. Tel. Hawkesbury 632 9-2571

R. A. WHEATLEY, D.D.S., L.D.S., R.C.S. (Eng.)
DENTAL SURGEON
15 Main Street Tel. LE 7-3824 St. Andrews East, Que.

BUSINESS CARDS

MAC E. WALKER
INSURANCE
Residence, Telephone LO 2-2536
Office Telephone LO 2-5474
Main Street — Lachute

JONES INSURANCE INC.
Chartered Insurance Brokers
103 Bethany Street Tel. LO 2-426

LINTON ARMSTRONG
REAL ESTATE
Chartered
Insurance Broker
723 Main Street Tel. LO 2-5006
LACHUTE

STANLEY W. RODGER
GENERAL INSURANCE
Representing:
Alliance Assurance Co. Ltd.,
of London, England.
Lachute, R.R. 2 Tel. LO 2-5883

GEORGES RAYMOND
PLUMBING — HEATING
OILBURNERS
Licensed Master Plumber
49 Bellingham LO 2-6002



For Parents Only ...

A Weekly Feature of Helpful Hints on Child Training.

(Copyright)

A Grateful Heart

— By NANCY CLEAVER —

"Thou hast given so much to me,
Give me one thing more —
a grateful heart."

George Herbert, an English writer of the seventeenth century wrote this and added that he knew that God's blessings did not have "spare days".

The unknown writer of this quotation inscribed on a bench in Kew Gardens in England, felt everyone should have a grateful heart. He wrote:

"Let us take hands and help
this day.
We are alive together.
Let us look up on high,
And thank the God of all."

Not long ago an immigrant from Poland said, "You Canadians take your country too much for granted . . . freedom for everyone and such marvellous sunshine. You talk far more about how cold your winters are, and hardly mention the bright sunshine day after day."

A young Welshman who had travelled by train across Canada said "What variety of scenery you have! So many countries rolled into one — I can't get over what a big country this is — so beautiful and so vast!"

Travel opens one's eyes to the charm of strange places. Thousands of Canadian families take a camping holiday. The amount of travel between provinces is increasing steadily. Thanksgiving is a good time to recall with gratitude some of the good holiday times. One small boy when his parents mentioned it last summer said "I liked the road around the North Shore of Lake Superior best of all."

Families motoring over other parts of the Trans-Canada Highway might choose some other section as their favorite part. Do we take pride in the construction of this great road from the Atlantic to the Pacific? Its completion has been speeded up because it will surely make Canadians more aware of their own land.

Parents can encourage their children to recall with gratitude happy summertime trips and distant parts and kindly people.

When we hear people talking about the threat of separatism in Quebec, we remember the courtesy of the French Canadians we met recently when we visited in the Laurentians, north-east of Montreal.

The Thanksgiving Festival in many lands coincides with the conclusion of the harvest festival. Canadians on the farm and city should think of their own land and rejoice. Parents need to invest in reading material which will help their children to be more aware of Canada.

Excellent up-to-date pictures not only of agriculture, but of forestry, mining, fisheries, manufacturing and other phases of life, are given in the Canada Handbook published annually and printed by the Queen's Printer, Ottawa. Canadian magazines, a globe and a map of Canada should also find a place in every home with school children.

Forgotten Canadians by Herbert Fairley Wood in the Canadian Pageant Series (Longmans) is a very attractive juvenile book which is helpful to a history student.

Susan Tweedsmuir, as the wife of one of our best loved governor-generals, had an exceptional opportunity to see Canada. This is what she wrote in "A Winter Bouquet": "Nature has been very generous to Canada, bringing her endless sheaves of wheat and pouring into her lap a vast variety of minerals. She has bestowed upon her an army of valuable fur-bearing animals, great forests, which supply wood for building and pulp for paper, great rivers of salmon, groves of apple trees, as well as a third of the fresh water of the world."

This is true, but let none of us forget that Canada's greatest wealth does not lie in her natural resources, but in her people. May we be thankful for our rich heritage, and look forward to our Centennary celebration and plan to do all we can to make it a significant one, particularly for the children growing up in our land.

Use Watchman classified ads.

Thanksgiving's traditional fare — with changes

Thanksgiving may carry the same significance concerning our gratitude for a bountiful harvest, but the foods we serve in 1964 are a far cry from those harvested for that original Thanksgiving held on this continent. We may call some of the foods on our Thanksgiving Day menu by the same names, but in many cases the form in which we obtain them would look little like those gathered for the Thanksgiving feast so long ago.

We don't have to load up the blunderbus, or whatever type of firearm the early hunters used and go looking for a wild turkey for our dinner. We simply choose among the meaty, compact, frozen turkeys which need only to be thawed and stuffed before popping them into the oven. There's no need to go searching for wild berries to make our jelly. If we wish we can merely open a can of ready-to-serve cranberry sauce. A whole array of fresh canned and frozen vegetables await our choice.

It would certainly seem like a magic world if one of those early homemakers could be set down in the middle of one of our modern food markets. She might, however, starve in the midst of plenty if she couldn't read the labels because few foods would look familiar to her.

As Canadians we take for granted the vast quantities of foods spread out for our choice each shopping day. We should be humbly thankful, not only for the bounty but the privilege for free choice — two things denied to thousands of people in less fortunate countries around the world.



Nice for mother too!

Male appreciation is more than evident in the beguiling look sent on the way to this young lady. She is charmingly dressed in the exciting new cotton corduroy jumper that comes with its own separate blouse. Completely washable and fashionable, it is a boon to mothers as well as daughters. Just for the men, too, who believe that fashion is as important as love, the story of hard wearing cotton corduroy suits proves that all good things come in small packages.

Texstyles



Madeleine Levasor

"There is nothing you could possibly wear which would be as comfortable on you as the coat you were born with — your skin. And the reason your skin is so comfortable is that it is an ideal stretch fabric. It doesn't bind in the elbows or knees, or across the shoulders, or the seat, or when you make a fist."

This statement by a textile scientist sums up the excitement and the challenge in the whole stretch concept for the modern canadian textile industry. Of all the "miracle" achievements in the ancient craft of making textiles, none has opened up so many vistas of new creative directions in the styling of fabrics and clothing.

Textile technologists say it is now feasible to match the stretch factor of human skin by designing fabrics with different and controlled degrees of stretch for different end uses. Stretch excitement prevails throughout the Canadian fibre, fabric and fashion industries. Some enthusiasts go so far as to claim that eventually no woven fabric will be saleable without built-in stretch.

Six months ago I wrote a **Texstyles** column about the "to stretch or not to stretch" controversy then raging between those who felt that stretch fabrics were dandy for sportswear, ski slacks, bathing suits, etc., but would never become high fashion, and those who declare that the multiplying family of stretch yarns will move into myriad areas of fabric uses. The argument has died out in a welter of new stretch fabrics in many fibres, designed for everything from dainty slips to upholstery.

Although the textile industry is sensitive about the use of the overworked words "miracle" or "magic" in connection with modern fibres, these are the only words which really apply in studies of consumer attitudes towards the new stretch fabrics. Psychologist, Dr. Ernest Dichter, the father of motivational research, explains the excitement this way:

"The hope for magic woven into garments is a thousand-year-old dream of mankind. Folklore of ancient cultures is full of tales of magic caps and gowns that made one invisible or gave magic powers and aid to the wearer. Man has always dreamed of garments which do not merely cover, protect or hide, but which change and improve the life and comfort of the wearer."

The magic of science has brought us nearer to this wish of mankind in stretch fabric, Dr. Dichter says. The first stretch garments were ski pants, popular not only for their neat appearance and real comfort but because they flatter most figures. In Dr. Dichter's estimate this is the stuff that dreams are made of.

The coat of mail worn by warrior knights of old was also a stretch fabric of a sort. Although metal, it was flexible and protective. Modern examples of stretch fabrics with holding power that gives a feeling of security are the power nets used for girdles.

The Canadian textile industry is also excited about the possibility of revolutionizing men's fashions, at long last, with stretch fabrics. They feel that stretch garments can prevent fatigue, as girdles and support stockings do, and this may be the incentive required to persuade men to give up their archaic mode of dress.

Stretch fabrics may be the point of departure for a real breakthrough in changing our patterns of dress generally. Scientists say stretch fabrics may be the factor needed to recreate clothing for its original role, as an integral part of life and living.



APPLE KUCHEN

Mid-morning with coffee!

No German or Austrian who considers himself to be fully appreciative of the finest things of life, and most of them are, would dream of foregoing a sweet to complete his meal! . . . Kuchen is one such specialty that's travelled to North America. Pronounced "coo-ken", the word means "cake", but the term is applied to a category of sweet made in layers — at least two — usually a fruit topping over a dough base.

That description doesn't do full justice to Kuchen, particularly to the recipe today for Apple Kuchen. The base is similar to baking powder biscuit dough sharing in its tender, light qualities, but it's somewhat more porous in texture than biscuits. During baking the apples retain their shape, but soften up and become even sweeter and juicier, a perfectly delightful contrast to the candy-like consistency of the rich, spicy topping. Serve Apple Kuchen, warm from the oven, with coffee as a mid-morning or evening treat, or offer it with ice cream or sour cream for dessert.

Apple Kuchen

(One 9-inch square coffee cake)

½ Cup soft margarine or butter, ⅔ cup firmly-packed brown sugar, ¼ cup all-purpose flour, 2 teaspoons cinnamon, 2½ cups once-sifted all-purpose flour, 4 teaspoons baking powder, ½ teaspoon salt, 3 tablespoons granulated sugar, ¼ cup chilled shortening, 1 egg, well-beaten, ⅔ cup milk, 3 cups peeled, cored thin slices of apple.

Preheat oven to 425 deg. F. (very hot). Grease a 9-inch square baking pan.

Blend until crumbly the margarine or butter, brown sugar, ¼ cup flour and cinnamon. Reserve.

Sift together into a bowl the 2¼ cups flour, baking powder, salt and sugar. Cut in shortening until fine particles are formed. Make a well. Add, all at once, beaten egg and milk. Mix with fork just until dry ingredients are moistened. Turn out onto lightly floured board.

Knead dough ten times.

Pat dough over bottom of prepared pan. Arrange apple slices over dough. Sprinkle reserved sugar mixture on top. Bake in preheated very hot oven, about 30 minutes. Loosen edges with knife and using large lifter, carefully remove from pan onto cooling rack. (Kuchen can be inverted to turn out of pan, then turned apple side up, though cooling rack may mark surface). Serve warm or at room temperature, cut into squares or small rectangles.

BACKACHE

When kidneys fail to remove excess acids and wastes, backache—tired feeling—disturbed rest often may follow. Dodd's Kidney Pills stimulate kidneys to normal duty. You feel better, sleep better, work better. 80

Dodd's Kidney Pills

Teatime Topics

Specially Written for The Lachute Watchman

By Jean Sharp, Canadian Press Staff Writer



"She can't even boil an egg," is a terrible thing to say about a cook, but it may be true of many good cooks.

Eggs in any form should be cooked at low to moderate temperatures if they are to turn out tender. High temperatures or overcooking will toughen them. When eggs have been used as thickening, as in sauces, high temperatures can cause curdling.

There are two ways to soft boil eggs, according to the Poultry Products Institute of Canada. Using the cold water method, cover eggs in pan with water at least an inch above the eggs. Bring to boil rapidly. Turn off heat, and if necessary, take pan off burner to prevent boiling. Cover and let stand two to four minutes.

Using the boiling water method, boil water first, put eggs in it, then remove from heat. Cover and let stand six to eight minutes. To prevent the eggs from cracking, put them in warm water before you put them in boiling water.

With either method, cool cooked eggs in cold water to prevent them from cooking further.

Hard boiled eggs should be cooked the same way. With cold water method, let them stand 15 minutes. With boiling water, do not remove from heat but hold them under simmering point for 20 minutes.

If you are cooking more than four eggs at once, use either method, but reduce heat to hold water below simmer for four to six minutes.

Fry Slowly

To fry eggs, heat one to two tablespoons of fat in a skillet just hot enough to sizzle a drop of water. Cook eggs at reduced heat three or four minutes. Baste them with fat, or cover skillet or turn eggs over.

You may also heat skillet, drop eggs in and cook over low heat until the edges turn white, then add one-half teaspoon water for each egg, decreasing proportion slightly for each additional egg. Cover skillet tightly to cook.

Eggs should be poached in about two inches of water which has boiled, then dropped to simmering. Cook three to five minutes and remove eggs with a slotted spoon and drain them to serve. They may be poached in either milk or broth instead of water.

With or Without

Scrambled eggs and omelets may be made with or without milk, depending on how moist the family likes them.

For scrambled eggs, mix eggs, salt and pepper and milk, if desired. Heat fat as above, pour in egg mixture and reduce heat a little. As egg mixture thickens, lift from bottom and sides to allow uncooked part to flow to the bottom. Avoid constant stirring. Cook about five to eight minutes.

For an omelet, egg mixture should set at the edges at once. As it thickens, draw cooked portions toward middle with a fork to allow uncooked portions to flow to bottom. Tilt skillet to hasten the flow. Keep mixture as level as possible. When eggs are set, increase heat to brown bottom quickly. Fold in half or roll. Cooking time should be about three minutes for three-egg omelet.

Carpet care

1. Vacuum thoroughly once a week and use a carpet sweeper or light vacuuming for "pick-up" cleaning.

2. Spills should be treated immediately. Never rub, but scrape, blot or soak up with tissue or cloth. Confine area by working from outside toward centre.

3. Use small amounts of detergent and water, never use soap for spot cleaning. Keep professional cleaning solvent handy for greasy spills.

4. Shampoo thoroughly about once a year. Never let carpet get badly soiled before tackling the job.

5. Professional rug cleaners will take your room-size rugs out to clean or will do the wall-to-wall carpeting in your home. You can tackle the job yourself with a professional shampoo kit.



Montcalm 2-door hardtop, one of the Ford Family of Fine Products, built in Canada.

Style? This big, beautiful car almost owns the word. Inside, the lap of luxury was never so great, with deep-pile carpeting, supple vinyl and rich fabric. Meteor looks after little things like a key that works upside down or downside up (doesn't matter). Big things are doing with Meteor's hot new 240 cubic inch Avenger "6". The designers of Meteor's new frame and suspension think they're beautiful. So will you when you feel the difference in ride and handling.

Any place is scenic where there's Meteor (your Mercury dealer's, for instance). And it looks like it costs a lot more than it does. So see a '65 Meteor. Now you've started something wonderful.

'65 Meteor

Three series: Montcalm, Rideau 500 and Rideau

Whitewall tires and wheel covers, optional at extra cost.

2146D

Ford MERCURY

POLLOCK & GRAVES LIMITED

415 Main Street LACHUTE Phone LO2-2454

SAFE BUY USED CARS





LOWE BROS. DAIRY LTD.

LACHUTE MAIN ST.



Call your licensed Plumbing & Mechanical Contractor who sells, installs and guarantees

R. McARTHUR & SON LTD.

Plumbing & Heating

LO 2-5535 Lachute

MANUFACTURES LTÉE.
LaSalle
FACTORIES LTD.

You don't have to worry about price
WHEN YOU SHOP AT LA SALLE!



14.88

WIDE WHALE CORDUROY LADIES' 36" CAR COAT

This fine whale corduroy 36" car coat is finger-tip length. A coat to cosy into on a chill autumn day. Deep-pocketed, laminated, brass buttoned, quilt lined, colored a warm red or brown. Smartly styled and beautifully finished. Sizes: 8 to 16.

ALL WOOL DOUBLE KNIT ACCORDION PLEAT DRESS

This all wool double knit accordion pleat dress brings new excitement in color contrast. Elastic waist for better, snug fitting. Color combinations are: Black/Red, Black/Kelly Green or Black/Royal Blue. So different, so becoming and very specially priced too. Sizes: 8 to 16.

12.88





GENUINE SUEDE COATS FULLY ORLON PILE LINED

47.88

Supple, butter-soft genuine suede coats fully lined with Orlon-Wool pile fabric, at down-to-earth price. 36-inch length with extra large shawl collar. Beautifully styled and carefully finished in every detail. Colors are: Sable, Chocolate Brown or Dark Green. Sizes: 8 to 18.



SEAMLESS, STRETCH NYLON GIRLS' LEOTARDS

The most comfortable underwear, practical and warm for fall and winter. 100% stretchy knit nylon, seamless, double seat, in a choice of beige, navy blue, blue, black or red. Sizes: 4 to 14.

4 to 6	7 to 9	10,12,14
81c	91c	1.01



IMPORTED BLACK & WHITE WOOL TWEED GIRLS' COAT

This imported Black and White all-wool tweed stunningly pile lined for snug, cosy extra warmth and topped with stylish ring style collar. Leatherette trim on pockets add dashing touch. Sizes: 8 to 14. A high quality fabric at a real discount price.

18.88



6.88

ALL WOOL DOUBLE KNIT ACCORDION PLEAT SKIRT

This wonderful all wool double knit accordion pleat skirt brings new excitement in color contrast. Elastic waist for perfect fit. Two-tone color combinations as follows: Black/Red, Black/Green, Black/Royal Blue. Sizes: 8 to 16.



BOYS' QUALITY PANTS

LEFT — 100% viscose flannel fabric, flannelette lined for extra warmth, half "boxer" style. In medium grey or charcoal. Sizes: 6 to 12. **2.19**

RIGHT — Hard wearing Corduroy fabric in brown, charcoal or navy. Flannelette lined. Handsomely styled for the young man. 6 to 12. **2.66**



BOYS' POLOJAMAS

100% cotton. Ribbed crew collar and cuffs. Pants have elastic waist. In medium grey, powder blue. Sizes: 8 to 16.



VAL. $25.95

19.88

MEN'S QUILT LINED 38" DUFFLE COAT

Warmth without weight. Authentic duffle styling with separate hood, yoke front, toggle style wood and leather buttoning. Front zipper. Fully quilt lined, solid wool blend fabric. Choice of beige or dark grey. Sizes: 34 to 44.



MEN'S 100% STRETCHY NYLON JACKET

Neat diamond quilted stitch allows for form fit. Zipaway hood concealed under collar, two side zip pockets and storm cuffs. Colors are: Black, Royal Blue or Red. Sizes: Small, Medium, Large or X-Large.

VAL. $18.95

13.88

SATISFACTION GUARANTEED OR MONEY REFUNDED

TO DISCOUNT DEPARTMENT STORES TO SERVE YOU BETTER

MANUFACTURES LTEE.
LaSalle
FACTORIES LTD.

255 Chatham Street Next to "IGA" FOODLINER

Monday, Tuesday, Thursday, Saturday, 9 a.m. to 6 p.m.
Wednesday: 9 a.m. to NOON – Friday: 9 a.m. to 10 p.m.

PIONEERS IN DISCOUNT DEPT. STORE SELLING IN CANADA

Country Notebook



By WALKER RILEY,
Macdonald College

John Ogilvie called over from the Engineering department yesterday to say that the first silo filled with haylage had been opened. We were around when this silo was filled early last June. Having extolled the virtures of haylage in this column, we were more than a little curious to see how it turned out.

Everyone concerned is very pleased. It took the cows a day or two to become accustomed to it, but they are now cleaning up 22 pounds a day. There has been no noticeable drop or increase in milk with the change from corn silage. The men find it easy to handle; Mr. Houke, the College herdsman, is happy about it. And unlike grass silage, the slight odor is actually very pleasant. I climbed into the silo with my good trousers on; my wife didn't even notice it when I came home.

This haylage was made in early June from an alfalfa-grass mixture, wilted for a few hours to 55% moisture, then chopped fine with a forage harvester and blown into the silo. The silo is concrete; the doors were sealed with plastic fertilizer bags; no preservatives were used. The top was finished off with a plug of unwilted material, and covered with a sheet of plastic. This sheet was not quite large enough; there was very little spoilage under the cover, but considerably more where it was not protected.

In last spring's note on haylage, I said that six inches a day should be removed from the silo to keep it from spoiling. I have learned since that figure may be correct in hot weather, but in fall and winter, two or three inches will be sufficient.

You might ask why an engineer is concerned with haylage. John, as a building specialist, is very interested in storages for this "new" feed. Also, he built a very accurate moisture tester out of soup cans and scrap metal. It fits on the exhaust of the tractor. If you want plans to make your own, I know he can get them for you.

* * *

"Raising rabbits for meat and fun is becoming an important industry across Canada. It provides many interesting possibilities from one or two hutches to commercial rabbitries, producing several hundred animals per week."

This statement is from the introduction to "Raising Rabbits", a new bulletin just released by the Canada Department of Agriculture. Don't laugh too soon; I have a notion we will hear a lot more about rabbits for meat in the years ahead.

There are three good reasons. First, one doe may have four litters a year with six or eight in a litter. That is 30 offspring compared with one for a beef cow or two for a ewe. Second, a young rabbit will be ready for market in sixty days, and weigh as much as five pounds. And third, of all the domestic animals, rabbits are the most efficient feed-converters. Dr. Donefer, nutritionist with the Animal Science department, tells me that a rabbit can change three pounds of feed into one pound gain and half that feed is roughage. Not even broilers can beat that. Several feed companies now supply a complete pelleted ration for rabbits.

I am not suggesting that anyone should establish a rabbitry in the garage. If it develops as an industry, it will likely be along the lines of the poultry business. Right now, frozen, cut-up rabbit is selling for 85c a pound in one of Montreal's chain stores.

* * *

Another new bulletin is "Making Wine at Home". This is the opening paragraph. "Blueberries make a satisfying dessert wine. It has a well-balanced, slightly spicy flavor, a nice bouquet and a ruby color."

Like a copy, anyone ?

* * *



Arundel girl wed in Sept Isles

Lees - Graham

The marriage of Louise, daughter of Mr. and Mrs. Herman A. Graham, of Sept Iles, to Mr. Brian Clair Lees, son of Mr. and Mrs. A. J. Lees, of Chilliwack, B.C., took place recently in Christ the King Church, Sept Iles, Que., the Rev. Raymond Painchaud officiating. Mrs. Stan Naud played the wedding music and standards of white and yellow chrysanthemums were used to decorate the church.

The bride, who was given away by her father, was in a gown of white satin with a silk organza overskirt falling into a short train at the back. Her shoulder-length veil of tulle illusion was held by a circlet of silk organza and roses ending in a bow at the back, and she carried a bouquet of white gladioli and Sweetheart roses.

Miss Ann Graham, as maid of honor for her sister, and Miss Francine Graham, sister of the bride, as bridesmaid, were in frocks of silk organza over taffeta, in shades of old gold and sapphire blue respectively, the bodices having rounded necklines and three-quarter length sleeves, and the A-line skirts falling into unpressed pleats, and they wore matching headdresses. The maid of honor carried a bouquet of yellow baby chrysanthemums, the bridesmaid, a bouquet of white and blue baby chrysanthemums.

Little Miss Michelle Morris, as flower-girl, wore a frock of star-fire blue crepe chiffon over tulle, with a headdress of the same color and carried white and blue baby chrysanthemums.

Master Juanito Slongo was ring-bearer.

Mr. Morris Hogan acted as best man for Mr. Lees, and the ushers were Mr. John Graham and Mr. Bob Graham, brothers of the bride.

Mrs. Graham, mother of the bride, was in an ensemble of turquoise and white boucle knit and wore a black hat and a corsage bouquet of red roses.

Following a reception at the Seven Islands Curling Club, Mr. and Mrs. Lees left for the West Coast, the bride travelling in a three-piece suit of off-white wool and wearing a hat of red flower-embossed velvet with a black velvet rim and a corsage bouquet of white orchids.

Watchman Want Ads bring results.

DISTRICT NEWS

FROM OUR COUNTY CORRESPONDENTS

Cushing

Frontier W.I. held its August meeting in the Brownsburg School cafeteria. The meeting could be classed as educational, as the guest speaker was Mr. Higginson, from Hawkesbury High School. He stressed that children could not do their homework and watch TV at the same time, in addition to the fact there should be a special time and place for children to study their lessons.

A trip to Rawdon was arranged to allow members to visit the old chapel, school house and other interesting buildings.

Miss Alta McDonald, of Montreal, and Miss Marjorie Simpson, of Chateauguay, were afternoon and supper guests of Mrs. A. Graham and daughter Elsie, on Tuesday.

Mrs. Geo. Drew, of Verdun, was an overnight guest of her parents on Wednesday.

Miss Maureen Villeneuve, of Cumberland, Ont., was an overnight guest of Mrs. Byron Campbell on Friday, also a luncheon guest of Mrs. A. Graham.

Father Brosseau, of Montebello, was guest speaker at the annual meeting of the Historical Society of Argenteuil, which was well attended by members and friends from Montreal and other points. Father Brosseau felt that we should feel exceedingly grateful for all of the comforts of the present day, which were not to be had in the days of our forefathers.

More than four thousand persons had visited the Museum during the past year. The assembly stood in silence for a few minutes in memory of Mrs. Norman Holland, Mr. Lund and Mr. Hanly.

Guests of Mrs. A. Graham and family on Sunday afternoon were Mrs. Milton Walker and son James, of Ottawa, and Mr. and Mrs. Irvin Clark, of Upper Lachute.

The sincere sympathy of this community is extended to Mr. Gerald Cushing as well as all of the other Cushing relatives, in the passing of Mrs. W. Y. King in Toronto. Mrs. King has been a well-loved resident of Cushing for many years and her memory will be revered by all who knew her. Cushing was her birth place, she being the former Catherine Cushing before her marriage to Mr. King.

The Misses Myrtle and Violet Bryerton, of Brownsburg Road, were Sunday guests of Mr. and Mrs. I. H. Fuller.

Miss Ruby O'Brien spent Sunday in Montreal.

Mr. and Mrs. L. Carpenter and daughter, May, were Saturday guests of Mr. and Mrs. John Graham, of Monalea Road.

Mr. and Mrs. Ray Bailey, of Montreal, were over-night guests of Mr. and Mrs. H. V. Bailey on Saturday.

Quite a number of Cushing residents attended the Calumet Anglican supper which was held in Grenville School Hall on Saturday evening, and enjoyed not only the meal but the friendliness of the ladies of that organization.

The Rummage Sale held in St. Mungo's Hall on Saturday afternoon was a financial success, thanks to the kind donors of items.

Friday night guest of Mrs. A. Taylor was her brother, Mr. Ken Weir, of Ste. Anne de Bellevue.

Callers at the Taylor home on Saturday were Mr. Bob Weir and sons, of Lachine.

Prize winner at Queen E. Hospital



Mrs. Lynda Orge, daughter of Mr. and Mrs. Philip D. Moss, of Morin Heights, Que., who received her diploma and a special award for nursing in specialized nursing departments at the Queen Elizabeth graduation, held recently when 33 nurses completed their training. The award was made by the Solar Club.

A graduate of the Morin Heights High School in 1961, Lynda has had excellent standing throughout her nursing course, and recently was married to Dr. H. Yalcin Orge. — Garcia portrait

Avoca

Mrs. Beers, from Montreal, visited her cottage on Sunday and called on friends.

Mrs. Wm. H. Kelly, of Aylmer, Que., accompanied by Mrs. Greenwood, of Ottawa, visited Mrs. MacPhee and Mrs. Young on Sunday last. Mrs. Greenwood remained for a week.

Miss Mabel Young, of Ottawa, visited her sister, Mrs. Sherwood Stringer. Miss Benlah Couglar of Alexandria, was also a guest.

Mr. and Mrs. Ken MacLean, of Port Colborne, Ont., who have spent the past two weeks with their mother, Mrs. Sandy Bates, returned home Friday morning. Mr. and Mrs. Tom MacNeil went with them to visit their two sons, David and Glendon McNeil, and their families.

Week-end visitors at the home of Mr. and Mrs. Sherwood Stringer were — Miss Doreen Young, of Brownsburg, William Stringer, of Montreal, Keith and Orin McDonald, of Lakefield, Irving Crawford, of Lake Commandant, Mrs. Jessie Crawford, of Avoca and Mrs. Keith Cameron, of Vankleek Hill.

Friends of Mrs. Tom Kelly were sorry to learn of her unfortunate accident Saturday morning when she fell and broke the heel on her right foot. We all wish her a speedy recovery.

Mrs. Percy Farrara, Mr. and Mrs. Ken MacLean and Mrs. Sandy Bates motored towards Gatineau to visit their aunts, Mrs. Trowse, Mrs. Maxwell and Mrs. Tom Bates, on Monday last.

Mrs. Farrara, with her sister, Mrs. McQuaig, from the west coast, are spending two weeks with her granddaughter, Mrs. Cecil Young.

Mrs. Catherine Young is the guest of Miss Beatrice Smythe and her mother at Pte-au-Chene for a few days.

Mr. and Mrs. Jim Demerse, of Ottawa, who are returning from a vacation at the west coast, on Sunday, visited Mr. Demerse's sister, Mrs. Farrara at the home of Mr. and Mrs. Cecil Young.

We are glad to report that Mr. Josie Arthurs has been feeling much better the past few weeks and we wish him continued progress.

Kilmar

Mrs. Carl Linden, of Monetville, Ontario, spent some time recently visiting her aunt, Mrs. Thomas Purcell.

Mrs. A. J. McKenna, of Montreal, spent last week at the home of Mr. and Mrs. John Purcell.

Miss Dorothy Fox, Allan and Campbell Fox, with their mother, Mrs. E. Fox, attended the J.O.L. Rally in Lachute recently.

Mrs. James Nobel, Mrs. E. Noble and Mrs. J. Purcell attended the Anglican Deanery meeting in Grenville recently.

The Kilmar Birthday Club met at the home of Mrs. Dean Moncrieff recently to celebrate a double birthday. Mrs. Y. St. Onge and Mrs. Owen Ellis received suitable gifts. A pleasant afternoon was spent by all.

Mrs. John Purcell, accompanied Mr. and Mrs. C. Ellis, of Grenville, on a motor trip to Sudbury, Monetville and Toronto last week.

Brownsburg

Mrs. Rae, of Montreal, was a week-end guest of Mrs. L. Berube Sr., and Miss Adele Berube.

Mr. Dick Cordick, of Montreal, visited with Mrs. Gordon Tomalty on Tuesday last.

Mrs. Wm. Arthurs, of Avoca, spent last Sunday with Mr. and Mrs. George Creswell.

Mr. and Mrs. C. L. Stephens and Mrs. Mason Crosby spent the week-end in Ottawa as guests of Mr. Campbell Stephens and Miss K. Stephens.

Rev. G. Hunt and Mr. and Mrs. C. E. Prosser attended the 129th annual meeting of the Ottawa Baptist Association which was held in the Bromley Road Baptist Church.

Mr. and Mrs. Ed MacLeod, Miss Marilyn MacLeod and Mrs. Ron MacLeod and family were Sunday guests of Mrs. W. Townsend.

25th Wedding Anniversary

Mr. and Mrs. H. W. White were pleasantly surprised on Saturday evening, Oct. 3, when their family and friends gathered at their home to celebrate their 25th wedding anniversary. Their daughter Wanda presented them with a cake tastefully decorated for the occasion and their son Brian, on behalf of the guests, presented them with a silver chafing dish and wished them many more years of happiness.

Annual Outing for Senior Citizens

Wednesday, September 30 was a happy day for some 65 senior citizens when they enjoyed their annual outing planned for them by the Brownsburg Women's Institute, under the convenership of Mrs. Mason MacAdam, Welfare and Health. On their return to the Legion Hall, tea was served, after which they enjoyed a sing song and social hour together. Many thanks to the kind folks who drove cars and to the local storekeepers who so kindly donated gifts for this occasion. Miss E. Hanson thanked the W.I. on behalf of the Senior Citizens.

Sympathy

Deepest sympathy is extended to the family and relatives of the late Mrs. Archie Murdoch, who passed away Monday at the Smith Clinic, Hawkesbury.



WATCHMAN WANT ADS BRING RESULTS.

Esso Home Heat Service is better because its people are

Better people to serve you better! You get "extra value" for your heating dollar with easy Esso financing and top quality Esso heating equipment. **You can have the finest Esso heating equipment installed immediately without bending your budget all out of shape. The liberal Esso Heating Equipment Finance Plan—and there's no better available—requires no down payment and allows you up to 10 years to pay. And Esso heating equipment is guaranteed and backed by Imperial Oil—who specifies the design and manufacture of its own equipment. Well worth considering. By the way, convenient financing can also be arranged for other makes of oil heating equipment. Get "extra value" for your heating dollar—get Esso Home Heat Service.**

HERE ARE YOUR ESSO HOME HEAT SPECIALISTS



HECTOR CHARLEBOIS
AGENT
41 Clyde Lachute
LO 2-5051



N. HEROUX & FILS
SERVICE DEALER
67 Bellingham St. Lachute
LO 2-5584

ESSO always LOOK TO IMPERIAL for the best



Everyone has something to save for...

Canada Savings Bonds / now on sale!

EASY TO BUY You can buy Canada Savings Bonds for cash or on instalments—at work on the Payroll Savings Plan—or at banks, authorized investment dealers, stockbrokers, trust or loan companies. They come in denominations of $50, $100, $500, $1,000 and $5,000 up to a limit of $10,000 per person.

SIMPLE TO CASH You can cash Canada Savings Bonds at any time at any bank at their full face value plus earned interest. When ready money is required all you have to do is complete the redemption form on the Bond and present it to your Bank. You will receive your money immediately. They are instant cash!

GOOD TO KEEP You get interest on 1964 Canada Savings Bonds on Nov. 1st each year—4½% for each of the first two years; 5% for each of the next five years and 5½% for each of the remaining three years—giving an average return when held to maturity in ten years of 5.00% a year. They're worth keeping!

WEEKLY
CROSS-WORD PUZZLE
GENEROUSLY PROVIDED BY
BEATON'S PHARMACY

Your druggist — Donat Saulnier, prop.
Offering FREE DELIVERY, 7 days a week (including Sunday) on orders LARGE or SMALL, within a distance of 12 miles from Lachute.
540 Main Street LO 2-5218

WIN PLAYING CARDS

SEND ANSWER TO: Cross-word Puzzle
Box 220 Lachute, Que.

(A winner every week — see solution next edition)

ACROSS
1. Butter
4. Jeer
9. Possessed
12. Frost
13. Decent
14. Night bird
15. Soft
17. Land between hills
19. Child's game
20. Sum
21. Plant
23. Equal
24. Frigid
27. Conjunction
28. Ventilate
29. Not as many
30. Pronoun
31. Poem
32. Dance step
33. Depart
34. Birds' homes
36. Auricle
37. Chart
38. Horses' gait
39. Footle
40. Companions
41. Drive off
42. Noises
44. A vegetable
46. Starchy vegetable
49. Past
50. Bodies of water
52. Supreme being
53. Fresh
54. Run away to marry
55. Finish

DOWN
1. Edge
2. High card
3. Dissolved
4. Snake & Fuji
5. Farm animal
6. Either
7. A kindness
8. Level
9. Empty
10. Reverence
11. Canine
16. Boy
18. Shoe string
20. Black sticky substance
21. Holy person
22. Come in
23. Pastry
25. Lawful
26. Lets fall
28. Paid notices
29. Distant
31. Water Animal
32. Light hit
35. Sadness
36. Lamprey
37. Supervise
39. Flower part
40. Hole
42. Rod
43. Prescribed amount
44. Metal container
45. Grow old
46. Vitality
47. Measure of weight
48. Uneven
51. Knockout (abbr.)

Solution, Last Week

C	A	P		S	H	A	M		P	A	S	T
A	R	E		T	O	G	A		A	C	H	E
R	I	A		U	S	E		G	R	E	E	D
P	A	R	A	D	E		T	A	R			
		L	Y	E		D	E	P	O	S	I	T
O	R		E	N	T	E	R		T	I	D	E
M	O	P		T	E	A	S	E		P	E	N
A	D	E	S		A	L	E	R	T		A	T
R	E	S	P	E	C	T		R	O	W		
		R	A	H		L	A	T	H	E	R	
R	E	M	I	T		T	I	N		O	R	E
O	M	E	N		G	O	O	D		L	I	E
B	U	N	G		O	W	N	S		E	E	L



Winner last week: — Mrs. Keith Warwick, Lachute, Que.

KNOW YOUR MERCHANTS

$480 TO BE WON!

CONTEST COUPONS GOOD FROM OCTOBER 8 TO OCTOBER 15

Rewrite six intentional errors that you have found in six merchants' names.

1ST NAME .....

2ND NAME .....

3RD NAME .....

4TH NAME .....

5TH NAME .....

6TH NAME .....

WRITE YOUR OWN NAME .....

ADDRESS .....

TOWN .....

MAIL YOUR COUPONS TODAY

"KNOW YOUR MERCHANTS"
% The Lachute Watchman
Box 220, Lachute

"Know Your Merchants" contest is for eight weeks, commencing August 27, with 48 prizes of $10 shopping value.

There will be a page of advertisers in each edition, in which there will be intentional errors (misspelling or transposition) in six merchants' names. The page also contains a coupon for readers to correct these errors and return to the publishers; those not received before the Thursday, one week after publication, will not be eligible.

Every week, six readers will be rewarded each with a $10 credit slip by a store mentioned — the drawing taking place on the premises of one of these advertisers. There is no limit to the number of replies one may send in.

The barrel will be at this store all week prior to the drawing. Ticket-holders may deposit their coupons here, and save mailing.

GEORGES PARISEAU & FILS, Main St. Lachute

"MAIN SHOPPING CENTRE"

Bolodrome Enrg.
Les Frères Brunette, prop.
"If you are not registered for the coming season, call now".
438 Main Street Lachute LO 2-9094

"MAIN SHOPPING CENTRE"

H. S. Church
Electrical Contractor
Commercial and Industrial Work
Fixtures and Accessories
LO 2-5919
146 Main Street Lachute

J.-Roger Lamarche Ltée
Furniture
"MAIN SHOPPING CENTRE"
533 Main Street Lachute LO 2-3462

"MAIN SHOPPING CENTRE"

Lachute Beauty Products
Everything for the beauty parlor
at wholesale prices
259 Main Street Lachute

"MAIN SHOPPING CENTRE"

Walker & Kingsbury Inc.
Stationery & Office Supplies
Gifts & Souvenirs
Greeting Cards & School Supplies
531 Main Street Lachute LO 2-5351

Guy Fournier
Butcher — Grocer
Main Street St. Andrews East LE 7-3536

WHISSELL
Cement Building Blocks
Bricks — Chimney Blocks — Patio Blocks
Tile and Pipe of All Dimensions
"Ready-Mix" Concrete
Whisseltown Tel. LO 2-5264

ELIE CYR
Meat & Groceries
Beer & Porter
"MAIN SHOPPING CENTRE"
152 Main Street Lachute LO 2-2431

"MAIN SHOPPING CENTRE"

L & P Shoe Shop Reg.
Shoes for the Whole Family
556 Main Street Lachute LO 2-2773

L'Heureux Enr.
Cleaners — Dyers
95 Barron Ave. Lachute LO 2-2491

Armand Rochon
Groceries
Fruits — Vegetables — Fish
Beer and Porter
24 Ayers Street Lachute LO 2-2161

Ernest Champange
Restaurant & Store
Lamps — Electrical Accessories
Sporting Goods, etc.
Durocher Street Ayersville

Harbour Pharmacy
Prescriptions
"MAIN SHOPPING CENTRE"
249 Main Street Lachute LO 2-6202

"MAIN SHOPPING CENTRE"

L. J. Dumais Ltd.
Petroleum Products — Fuels
205 Main Street Lachute LO 2-5215

Farmers' Supply Co.
The Modern Hardware
520 Lafleur Street Lachute LO 2-5221

Quilles d'Argenteuil Bowling
Claude Tessier, prop.
Duck-Pins and Five-Pins
181 Hamford Street Lachute LO 2-6522

Lachute Lumber & Millwork Ltd.
Hardware — Paint
149 Chatham Street Lachute LO 2-2464

CECILE LEDUC
HAT AND FUR SALON
Exclusive Hats
"MAIN SHOPPING CENTRE"
650 Main Street Lachute LO 2-6796

"MAIN SHOPPING CENTRE"

DAVID'S
Ladies' & Men's Wear
567 Main Street Lachute LO 2-5301

Théorêt Supermarket
Beer & Porter
Meat & Groceries
171 Barron Ave. Lachute LO 2-2458

PATRONIZE THE MERCHANTS ADVERTISED HERE

Poluffe & Frères
Meat and Groceries
Delivery Service
248 Wilson Lachute LO 2-5171

Esquire Shop
"Pep" Pariseau, prop.
"MAIN SHOPPING CENTRE"
460 Main Street Lachute LO 2-2991

Lachute Flooring Reg'd
Fernand Lagarde, prop.
Linoleum, Tiles, Carpets,
Draperies and accessories
Rental of Sander & Polisher
"MAIN SHOPPING CENTRE"
601 Main Street Lachute LO 2-6040

Brownsburg Pharmacy
Prescriptions
Main Street Brownsburg LE 3-6550

Levassuer Automoblies Enrg
FORD
R. G. Levasseur, prop.
Falcon — Fairlane — Galaxie
Thunderbird — Mustang
144 Chatham Street Ayersville LO 2-2476

Les Roy Erng.
Refrigeration — General Repairs
Electrical Contractor
Sales & Service
LO 2-8222 — LO 2-2962 — LE 3-6705
70 Clyde Street Lachute

Beaton's Pharmacy
D. Sauvinier, prop.
"MAIN SHOPPING CENTRE"
540 Main Street Lachute LO 2-5218

"MAIN SHOPPING CENTRE"

Goerges Pariesau et Fils
Butchers — Grocers
563 Main Street Lachute LO 2-4910

DAIRY QUEEN
"TIME TO STOCK UP ON FUN"
PICK-A-TREAT FREEZER SALE
Brownsburg Road Lachute

Lascelles Sports
Restaurant — Sporting Goods
Birds, Tropical Fish and Accessories
139 Ayers Ayersville LO 2-2963

Paul & Graham
- Warm Air Heating
- General Sheet Metal Work
- Eaves-Troughing

Call us today! LO 2-4901
335 Grace Street Lachute

Lachute Stationery Reg.
PAUL GUENETTE, prop.
Printing & School Supplies
"MAIN SHOPPING CENTRE"
547 Main Street Lachute LO 2-4444

"MAIN SHOPPING CENTRE"

Jos. Malaket & Fils
Ladies' & Men's Wear
474 Main Street Lachute LO 2-5797

Capri Gas Bar
Jean Roy, prop.
"Where you can have more for your money"
Whisseltown R.R. 5

Water Pump Repair Centre
Georges Raymond, prop.
We sell, install or repair all kinds of water pumps
49 Bellingham Street Lachute LO 2-6002

Charelbois et fils Ltée
Aluminum Doors and Windows
Panoramic Windows
Kitchen Closets — General Millwork
LO 2-5767
122 Bedard Blvd. Lachute LO 2-6301

J.-W. Lefebvre Ltée
Furniture
"MAIN SHOPPING CENTRE"
575 Main Street Lachute LO 2-6222

"MAIN SHOPPING CENTRE"

Le Royaume de l'Enfant
Lingerie — Gifts — Toys
Parker Shoes
Everything for Children
505 Main Street Lachute

"MAIN SHOPPING CENTRE"

C. T. Fauteux
Ladies' Wear
384 Main Street Lachute

"MAIN SHOPPING CENTRE"

Guy Bélanger
Varieties
Jeweller — Gift Shop
Movie & Camera Supplies
402 Main Street Lachute LO 2-4050

J.-U. Nadon
(Graduate Gemmologist)
Jeweller
Gifts for All Occasions
"MAIN SHOPPING CENTRE"
539 Main Street Lachute LO 2-4060

Bel-Air Pharmacy
Prescriptions
"MAIN SHOPPING CENTRE"
448 Main Street Lachute LO 2-5858

WIN $100. $500. OR $1000. CASH

In Canada's Newest Fun-Game!

"FIVE-O"

FIVE IN A ROW WINS BIG CASH!

Like Bingo Only Better!



SAVE AND PLAY NUMBERS PRINTED ON REVERSE OF DOMINION REGISTER TAPES *

CLIP THESE CARDS NOW!

Every week a **new** playing card will appear in this newspaper. Each card will be valid for a maximum of 2 full weeks. You'll enjoy playing "FIVE-O" . . . see how you play below.

RULES: No purchases required. • Employees or agents of Dominion Stores Limited and their families not eligible. • Persons under 18 not eligible. • All numbers submitted for a prize must be complete in every detail and appear on tapes bearing the words 'Dominion Stores Limited' showing the register number. • Decision of judges is final. • All winners must complete accurately a further game of skill to qualify for prize.

SIMPLY MATCH NUMBERS ON REVERSE OF DOMINION REGISTER TAPES WITH NUMBERS ON CARDS TO BE PUBLISHED DAILY IN THIS NEWSPAPER

Match any five numbers in a row (DOWN or ACROSS) and win **$100**

Match any five numbers diagonally in a row (CORNER to CORNER) and win **$500**

$2.00 BONUS Whenever the word "BONUS" appears on your register tapes you win $2.00 in cash

GRAND PRIZE $1000

After the valid date printed on each card expires, print your name and address on card in space provided. Deposit in box at DOMINION for the Grand Prize Contest of $1,000.

FIVE IN A ROW WINS BIG CASH! — FREE PLAYING CARD — DOMINION — "FIVE-O" — CARD NO. 1 — VALID TO SAT. OCT. 5th

Play Numbers on Reverse of FREE Dominion Register Tapes

9	89	31	85	4
1	92	84	11	18
88	48	22	44	20
93	13	52	36	78
24	87	98	12	74

Facsimile of this Card Acceptable — All Cards Displayed at Dominion

NAME_____
ADDRESS_____
CITY or TOWN_____ PHONE_____

FIVE IN A ROW WINS BIG CASH! — FREE PLAYING CARD — DOMINION — "FIVE-O" — CARD NO. 2 — VALID TO SAT. OCT. 5th

Play Numbers on Reverse of FREE Dominion Register Tapes

99	34	95	65	4
15	31	40	35	89
54	59	29	86	24
23	27	43	79	11
68	17	66	56	9

Facsimile of this Card Acceptable — All Cards Displayed at Dominion

NAME_____
ADDRESS_____
CITY or TOWN_____ PHONE_____

FIVE IN A ROW WINS BIG CASH! — FREE PLAYING CARD — DOMINION — "FIVE-O" — CARD NO. 3 — VALID TO SAT. OCT. 5th

Play Numbers on Reverse of FREE Dominion Register Tapes

84	20	87	91	35
45	59	79	51	60
2	92	33	44	24
40	54	43	66	10
16	46	71	26	6

Facsimile of this Card Acceptable — All Cards Displayed at Dominion

NAME_____
ADDRESS_____
CITY or TOWN_____ PHONE_____

FIVE IN A ROW WINS BIG CASH! — FREE PLAYING CARD — DOMINION — "FIVE-O" — CARD NO. 4 — VALID TO SAT. OCT. 5th

Play Numbers on Reverse of FREE Dominion Register Tapes

74	99	47	68	28
76	83	72	73	25
80	32	38	75	57
8	19	14	98	77
82	86	63	39	96

Facsimile of this Card Acceptable — All Cards Displayed at Dominion

NAME_____
ADDRESS_____
CITY or TOWN_____ PHONE_____

* **NO PURCHASES NECESSARY — SKILL REQUIRED.** It is not necessary to purchase a newspaper or make purchases at Dominion in order to participate in FIVE-O. Facsimile of FIVE-O playing cards as published in this newspaper will be displayed in your Dominion store lobby. You may obtain a free "No Sale" cash register tape bearing FIVE-O numbers, every time you visit Dominion.

ONLY CANADA'S BEST ARE GOOD ENOUGH For Thanksgiving
Grade "A"
Selected Cry-o-Vac
Plump Ready to Cook

TURKEYS Special 5 to 9 lb. **39c lb**

Quebec Fresh killed Grade "A" Available at slightly higher Prices

Boneless Rolled
BOSTON STYLE PORK ROAST lb. 59c

Famous Brands of Quality Fully Cooked
Skinless Defatted Short Shank
Whole or any half at this low price!
READY TO EAT HAMS lb. 59c

SHOP WITH CONFIDENCE!
All meat and meat products sold at Dominion, whether Fresh, Frozen or Processed are **GOVERNMENT-INSPECTED!**

EXTRA DOMINO STAMPS — 25 — with coupon & purchase of "Lucky Whip" DESSERT TOPPING 2½-oz. pkg. 29c — Expires Wed. Oct. 14th at DOMINION

EXTRA DOMINO STAMPS — 25 — with coupon & purchase of Keen's MUSTARD 3½-oz. jar 29c — Expires Wed. Oct. 14th at DOMINION

Imported No. 1 Red Ripe Easy to prepare! Fresh
CRANBERRIES - - - 1 LB. PKG. 25c

"California" Finest Quality Black
RIBIER GRAPES 19c lb

Imported No. 1 Sweet and Juicy size 324
Outspan ORANGES 3 DOZ $1

Imported No. 1 Delicious with ham
SWEET POTATOES 3 LBS 29c

EXTRA DOMINO STAMPS — 25 — with coupon & purchase of "Richmello" SWISS CHEESE Plain or Assorted 8-oz. pkg. 41c — Expires Wed. Oct. 14th at DOMINION

EXTRA DOMINO STAMPS — 25 — with coupon & purchase of "Facelle" TOILET TISSUE White, Pink or Yellow 2 for 33c — Expires Wed. Oct. 14th at DOMINION

EXTRA DOMINO STAMPS — 25 — with coupon & purchase of "Noxzema" SKIN CREAM Any Size — Expires Wed. Oct. 14th at DOMINION

EXTRA DOMINO STAMPS — 25 — with coupon & purchase of "Gringoire" BISCOTTES Pkg. of 32 43c — Expires Wed. Oct. 14th at DOMINION

EXTRA DOMINO STAMPS — 25 — with coupon & purchase of "Scott" Family PAPER NAPKINS White or Assorted 2 pkgs. 60 for 37c — Expires Wed. Oct. 14th at DOMINION

EXTRA DOMINO STAMPS — 50 — with coupon & purchase of "Oven Gard" CLEANER 6½-oz. size 98c — Expires Wed. Oct. 14th at DOMINION

EXTRA DOMINO STAMPS — 25 — with coupon & purchase of "Hygrade" SAUSAGE MEAT 1 lb. or more — Expires Wed. Oct. 14th at DOMINION

EXTRA DOMINO STAMPS — 25 — with coupon & purchase of Fresh MINCED PORK 1 lb. or more — Expires Wed. Oct. 14th at DOMINION

EXTRA DOMINO STAMPS — 50 — with coupon & purchase of Any Juicy RUMP ROAST 3 lb. or more — Expires Wed. Oct. 14th at DOMINION

EXTRA DOMINO STAMPS — 25 — with coupon & purchase of "Stuart House" CRANBERRIES Whole or Jellied 15-oz. tin 29c — Expires Wed. Oct. 14th at DOMINION

EXTRA DOMINO STAMPS — 25 — with coupon & purchase of "Stafford" PIE FILLING 20-oz. Any Variety — Expires Wed. Oct. 14th at DOMINION

EXTRA DOMINO STAMPS — 50 — with coupon & purchase of "Mazola" CORN OIL 32-oz. btle 93c — Expires Wed. Oct. 14th at DOMINION

EXTRA DOMINO STAMPS — 25 — with coupon & purchase of Quebec Yellow ONIONS 5-lb. Bag or more — Expires Wed. Oct. 14th at DOMINION

EXTRA DOMINO STAMPS — 25 — with coupon & purchase of "Boland's" BISCUITS 2 8-oz. pkgs. 45c — Expires Wed. Oct. 14th at DOMINION

EXTRA DOMINO STAMPS — 25 — with coupon & purchase of "Fleishman's" MARGARINE 1-lb. pkg. 49c — Expires Wed. Oct. 14th at DOMINION

EXTRA DOMINO STAMPS — 25 — with coupon & purchase of "Manzanilla" "McLaren's" OLIVES Loose Pack 12-oz. jar 47c — Expires Wed. Oct. 14th at DOMINION

EXTRA DOMINO STAMPS — 25 — with coupon & purchase of "Salada" TEA BAGS Orange Pekoe Pkg. of 60 87c — Expires Wed. Oct. 14th at DOMINION

EXTRA DOMINO STAMPS — 25 — with coupon & purchase of Quebec Grown Brussels Sprouts Quart Basket "Keen's" — Expires Wed. Oct. 14th at DOMINION

EXTRA DOMINO STAMPS — 50 — with coupon & purchase of Quebec McIntosh APPLES 10-lb. bag or more — Expires Wed. Oct. 14th at DOMINION

CLOSED MONDAY, OCTOBER 12th
THANKSGIVING DAY

FOR THE THANKSGIVING FEAST!

For Delicious Pies — "Libby's"
FANCY PUMPKIN 28 oz. tin 25c

"Celebration" 4½-oz. extra, 22½-oz. pkg.
PIE CRUST MIX 39c

"Gattuso" Plain 10c off 16-oz. jar
QUEEN OLIVES 39c

"Kon tiki" Choice sliced 20-oz. tin
PINEAPPLE 2/49c

EXTRA DOMINO STAMPS — 50 — with coupon & purchase of "VO-5" HAIR DRESSING 1½-oz. tube 1.00 — Expires Wed. Oct. 14th at DOMINION

EXTRA DOMINO STAMPS — 50 — with coupon & purchase of "Jet Dry" For Automatic Washer 4 fluid oz. 125 — Expires Wed. Oct. 14th at DOMINION

EXTRA DOMINO STAMPS — 50 — with coupon & purchase of Any COTTAGE ROLL of your choice — Expires Wed. Oct. 14th at DOMINION

EVERYTHING 100% GUARANTEED

We reserve the right to limit quantities.
Prices effective until closing time Saturday, October 10th, at DOMINION: 426 MAIN St., LACHUTE, P.Q.

DOMINION STORES Limited

DOMINION

The Lachute Watchman

Home Newspaper of Argenteuil and the Lower Ottawa Valley

VOLUME 87, NUMBER 40 | LACHUTE, QUE., WEDNESDAY, OCTOBER 14, 1964 | 10 CENTS A COPY AT NEWS-STANDS | SECTION 1; PAGES 1 - 6



Fire ravages Roman Catholic church in Ste. Scholastique

An early Sunday morning fire gutted one of Ste. Scholastique's landmarks, the Roman Catholic Church which was constructed in 1825. Efforts of the village volunteer fire brigade, the St. Eustache brigade which was summoned shortly after the fire was discovered at 2.30 a.m., and the Lachute brigade summoned around five o'clock, saved the near-by presbytery and Soeurs de Ste-Croix convent. The latter actually took fire Sunday afternoon and another alarm had to be sounded to extinguish the blaze.

The fire was first noticed by Mr. and Mrs. François Léonard, of Ste. Scholastique, who alerted the firemen and the Rev. Father Jean-Paul Savage, parish priest. The latter attempted to save the sacred vessels but was forced back by the intense heat and smoke, finding it impossible even to sound the alarm with the church bell.

The 140 foot bell-tower was at one point thought to be going to topple on the presbytery, but later fell into the burning ruins of the church. The building was enlarged in 1904 and only last week, repairs in the vicinity of $10,000 were completed. The loss is reported to be in the vicinity of $350,000. Minor smoke and water damage resulted from the fire in the convent, which had only recently undergone repairs and alterations valued at $50,000. Sunday mass was held in the parish hall and boys' college.

— Photo, Studio Beauchamp, St. Eustache, courtesy L'Action des Deux-Montagnes

Lachute Council engages engineers to study water shed and supply

The Lachute Town Council on Wednesday last decided to engage the Montreal engineering firm of Alary, Tanguay & Associates to find a solution to Lachute's shortage of water. In previous communication between Mayor Dave Campbell and the consulting engineers, the feeling was expressed that there was no need of a water shortage provided the proper measures were taken.

A full Council was in attendance and the only dissenting vote came from Ald. François Charlebois, who voiced the opinion that Council should get quotations from other firms prior to spending in the vicinity of $14,000.

Following are the recommendations of the engineers:

1. Make a quantitative survey of the present water source in order to establish the use of Lake Sir John as a reservoir;

2. Establish a maximum and a minimum water level of Lake Sir John that should both be satisfactory to the town and to the property owners;

3. Make the necessary repairs at the existing dam to suit the maximum operative lake water level, which is an elevation below which no water flows above the crest of the dam and below which the outfall is regulated to the needs. It is so established as to provide enough reserve for dry periods. Only a full study can establish that, under dry conditions, this level will or will not go below the agreed minimum.

4. Install a regulating gate at the existing dam to control the water outfall according to needs.

The gate should have a level control device and a V-notch weir and would cost approximately $4,000. The necessary structure to house this equipment and an effluent channel would cost an additional $4,000.

The firm suggested that the dam be of a crest type overflow. The crest would be set at the elevation of the maximum operative level.

This will require a certain amount of concrete work, the amount of which can be estimated only after the maximum operative level has been established.

They also estimated that the water source would cost approximately $2,500 and would include:

a) gathering of data on the water shed, precipitation, quantitative analyses, etc.;
b) establishment of maximum and minimum lake levels and maximum operative level;
c) study of other water sources than the existing one.

It was estimated that everything could be done with a budget of $12,000 and $14,000.

Ald. Dr. Lyall Middleton made mention of another problem, that of the personnel at the filtration plant, as according to him, if the municipality does not take immediate action certain employees will be leaving. Ald. Dr. Roger Dumais, suggested that seeing the problem appeared to be one of jealousy between the employees and their competence, it was difficult to settle as each one had a different version. It was decided that the committee concerned would look into the matter and report to the Council within a week.

Ayersville mayor to complete term despite council meeting resignation

Mayor Gaston Plamondon, of Ayersville, tendered his resignation at the regular session of Council held last week, and left the meeting at 9.15 p.m. Taken by surprise, the members of council continued their deliberations under the chairmanship of Councillor Hubert Mayotte, and during the meeting it was decided that the resignation of Mayor Plamondon not be accepted and that a letter be sent to him asking the reasons for his resignation.

Contacted by telephone, Mr. Plamondon assured us there was no misintent on the part of the councillors and that he was entirely satisfied with their co-operation particularly, since last May.

"I resigned from this position," stated Mr. Plamondon, "due to a promotion at Dominion Ayers Ltd. where I have been employed for 20 years. This promotion will take more of my time, so my resignation is simply a circumstance of work along with the fact it has taken some time to recover from my recent automobile accident."

Mr. Plamondon added that "following the visit of a delegation of citizens, I consented to withdraw my resignation, but informed them I would have to restrict the time spent on municipal business. I have agreed to complete my term of office, which will be until May of next year, when the municipal elections will be held."

During the course of the meeting, it was decided to install a water entrance and sewer pipe with shut-off valve on Hamford Street, due to the proposed construction of the Lions' Club arena. Council also agreed to defray one-half of the cost of clearing the land for the arena site.

Bills totalling $18,241.02 were presented for payment and several building permits were approved.

It was moved by Councillor Omer Rheaume and seconded by Councillor Ernest Champagne that a letter be sent to Dominion Ayers Ltd., informing them that the water from the pond on their property was running on Tessier Street causing property damage, and requesting they remedy the situation with as brief a delay as possible.

The meeting was adjourned to Tuesday, October 20, at 7.30 p.m.

Youth dies after shooting mishap

Peter Reigle, 13-year-old son of Mr. and Mrs. Karl Reigle, of Morin Heights, was accidentally killed in a shooting mishap late Wednesday afternoon of last week.

It is believed the youth and a friend had been hunting after school closed and had taken rifles without permission. On returning home one of the rifles discharged and instantly killed the youth.

Cpl. J. P. Dallaire was called to investigate and summoned joint district coroner Dr. J. C. MacKimmie. The funeral service was held Saturday and it is believed an inquest will be held.

The sincere sympathy of the community is expressed to the families concerned in this unfortunate incident.

Huberdeau resident gets 10 years following attack on elderly spinster

Murray Staniforth, 24-year-old Huberdeau resident, was recently sentenced to ten years' imprisonment at hard labor by Judge André Sabourin, at the St. Jerome Fall Assizes. Staniforth was charged with criminal assault on a 61-year-old Huberdeau spinster, the act having taken place in mid-May of this year.

Richard Trudel, 33, also of Huberdeau, was on May 28 found hanged in his St. Jerome jail cell. Trudel was also charged in the same case and according to an investigation into his death, it was reported he had hung himself during the night, using his belt and a length of bed blanket.

In his remarks in handing down the ten-year sentence, Judge Sabourin declared that he had given considerable thought to the various possible sentences. His first thought was eight years and four strokes of the lash but "as the crown did not recommend the lash in your case I have decided on a ten year sentence in prison."

He was held following his preliminary hearing in early June.

Face Similar Charge

Two residents of Marelan, 21-year-old Prudent Leveiller and 19-year-old Fernand Pilon, were sentenced to three and one-year terms, respectively, in connection with an assault on a 13-year-old Hawkesbury girl. The incident was reported to have taken place on June 7 and the two were arrested June 15 and held without bail.

All arrests were made by members of the local detachment of Quebec Provincial Police and charges were laid by Cpl. J. P. Dallaire.

Council Clippings

The Municipal Council decided to limit parking to 30 minutes duration on the east side of Barron Ave. from Berry Street to Main Street, and from Berry Street to the municipal property on the western side. The decision was made at the regular monthly meeting of Council held on Wednesday evening of last week under the chairmanship of Mayor Dave Campbell. It followed representations to Council by Messrs. Marcel Belanger and Bertrand L'Heureux who complained of persons parking in front of their business establishments for the complete day. A full council was in attendance at the meeting, the last regular one during the term of Mayor Campbell.

A letter from the Provincial Department of Municipal Affairs was read, advising the municipality that if they wished to present a private bill before the Legislature, it must be done prior to December 31. Council also approved the renewal of the lease from the Department of National Defence covering a portion of the Auditorium basement which is rented for the sum of $100 per month. A sub-division adjacent to the Cruise development was approved and the lots on the road to St. Andrews have been registered under numbers 1,412 to 1,417 inclusively.

Tenders were called for the purchase of a one-half ton truck, a two-door sedan, and a four-door station-wagon, and the bills for the month totalling $37,653.09 were approved for payment.

Prior to the adjournment the Council accepted with regret the resignation of Dr. Jean-Paul Dorion, as evaluator. A vote of thanks was extended to him for the excellent work he has completed while on this task.

Local man killed, companion injured as car hits horse

Hubert Léger, 26-year-old son of Mr. and Mrs. Elmer Léger, of Lachute, was instantly killed around 3.45 a.m. last Thursday, while returning to Lachute. The accident occurred on Route 29A, a highway connecting St. Eustache with Ste. Therese and the Laurentian Autoroute. He was accompanied by David Rowe, 20-year-old son of Mr. and Mrs. Perry Rowe, who was treated at the nearby l'Hôpital des Deux-Montagnes. He required more than 40 stitches to close wounds in his head, but was not in serious condition.

According to David Rowe, who is home on leave from his navy posting in Hamilton, Ont., the victim was driving a sports car in the vicinity of 60 miles per hour when he was suddenly confronted with a horse immediately in front of the car. Léger pushed Rowe to the floor of the car and tried to avoid hitting the horse. This he failed to do and he lost control of the car; the vehicle left the highway and came to a stop some 1,000 feet from the point of impact after having crossed a creek running through the field.

In addition to his parents, the victim is survived by two brothers Gilles and Guy, both of Lachute; two sisters, Mrs. Robert Bruneau (Lise), of St. Leonard de Port-Maurice and Mrs. Jean Paul Neveu (Marielle), also of Lachute.

The funeral was held Monday morning from Ste. Anastasie Parish Church with interment in the Lachute Catholic cemetery.



Local municipal corporations and employers were in attendance at this year's inaugural meeting for the 1964-65 Winter Works Campaign which took place at the local National Employment Service office. Seated are Mayor James B. Donaldson, of Brownsburg; Mayor Felix Touchette, of the Parish of St. Jerusalem; Mayor Lucien Durocher, of the Parish of St. Andrews and Campaign Chairman; Mayor Dave Campbell, of Lachute; and Joseph Santini, manager of the local NES office.

Standing are Laurent Savage, a NES employee and secretary of the campaign; Ald. Linton W. Armstrong, of Lachute; Georges Desfossés, of Farmers' Supply Company; Gaëtan Laurin, local contractor; Councillor Bill Haldimand, of Wentworth; and Ald. Laurier Carrière, of Lachute Lumber & Millwork Ltd.

— Photo, Syd Drew



Quebec Weeklies elect new executive

The tenth annual convention of the Quebec Newspapers Association was held at Ayer's Cliff on Friday and Saturday, October 2 and 3. Elected to the executive of the organization were, seated: vice-president, Yves Gagnon, of Le Canada Français, St. Jean; president, Bob Giles Jr., The Lachute Watchman; and secretary-treasurer, Larry Gage, The St. Johns News.

Standing are directors Roger Bussiere, of L'Interrogation, Rigaud; Lloyd Bliss, The Stanstead Journal; Ken D. Campbell, past president, of the Northern Beacon, Rosemere; Roger Alarie, the Verdun Guardian; and Lou Miller, of The Monitor, Montreal. Absent was Vincent Rodrigues, of L'Eclaireur de Beauce.

— Photo, courtesy The Stanstead Journal

Trains to run pending hearing

Mayor Dave Campbell this week received the following letter from the Board of Transport Commissioners for Canada, relative to a protest letter sent by the Town of Lachute concerning the curtailment of local train service:

Board of Transport Commissioners for Canada

Ottawa 2, October 9, 1964

Mr. David D. Campbell,
Mayor of Lachute.

Dear Sir:

Re: Passenger train service between Ottawa and Montreal (Lachute Subd.) (North Shore) C.P.R.

In view of your interest in the above noted matter, I have been directed to advise that the following telegram has today been despatched to the Canadian Pacific Railway Company in Montreal:

"The Board of Transport Commissioners for Canada directs Canadian Pacific to continue operation of trains Nos. 132, 133 (daily) and 137, 138 (weekly) between Ottawa and Montreal pending hearing to determine whether the operation of such trains should be continued or allowed to be discontinued."

Yours very truly,
(Signed) — J. D. Beaton,
Acting Secretary

Week's Epigram

Folks who are easy-going today may have to go easy tomorrow.

Local committee organized to promote winter works

The 1963-64 Winter Works program for municipal work approved by the government authorities was in the order of $403,010 for Argenteuil County and the municipalities involved did not spend more than $18,050. In addition to this, the local office of the National Employment Service engaged 227 persons.

These figures were announced last week by Mr. Laurent Savage, of the National Employment Service, on the occasion of the launching of the publicity campaign and the inaugural meeting of the local winter works committee. Talking on a national scale and referring to the same period, 3,200 requests from all of Canada were sent to the Federal Government, covering 35,000 projects. The approved requests meant work for 100,000 Canadians and cost the government $13,500,000.

Joseph Santini, manager of the local National Employment Service office, last week invited municipal council representatives and local employers to the meeting in an effort to encourage and inform them how to profit from the government measures to combat winter unemployment. Lucien Durocher, Mayor of the Parish of St. Andrews was named chairman of the committee replacing Mayor Dave Campbell, of Lachute.

Mr. Durocher requested the co-operation of all in order to ensure the most possible employment for the largest number of County citizens while Mr. Santini stressed the need of information and publicity so as to incite the municipalities and employers to undertake winter construction. "I regret that I am presently unaware of the exact type of project the government will help subsidize as far as municipalities are concerned, but I can assure you I will have this information shortly. As far as contractors are concerned, I know that the Federal government will again this year pay a $500 bonus for houses built during the winter. The basement must be poured and covered by November 15 to obtain this", he added.

He remarked the $18,050. paid for labor by the municipalities of the County of Argenteuil during the course of last season's winter works program represented only ten per cent of the total cost. The Federal government defrays fifty per cent of the cost while the provincial authorities pay the remaining forty per cent.

It was suggested during the meeting that a request be forwarded to the proper authorities asking that the winter works period be extended so as to start a month earlier or last a month longer.

Mr. Santini added that it has been proven by statistics that the months of January, February and March have the most requests for work as well as the time when it is the most difficult to place workers, and asked the co-operation of all.

The meeting closed with the screening of a film demonstrating the ease with which concreting can be carried out during the winter.

Sudden death

Charles W. Davis, 54-year-old Arundel contractor, was found dead in his garage on Thursday last, the discovery being made by an employee. Mr. Davis had reportedly been in poor health in recent months.

"ARGENTEUIL OUTDOORS"

By BOB ATCHISON

I mentioned some time ago that we were fortunate in this county in not having too many poachers. This sure seems to be wrong as the "jackers" are really making hay right now, especially in the St. Michel district. I have received several phone calls about this so decided to take a look for myself. In a distance of about half a mile, I spotted one small truck and two cars. This may be all right, but at nine p.m., parked in the bush, it doesn't look too good to me. Naturally I could see nothing of these operators but it is a safe bet they were in the bush somewhere. It is also possible that during the jaunt I missed a couple of others. With the colder weather coming and the deer season almost upon us, these deer can be hung in somewhere. It doesn't matter too much if the meat has spoiled as after all, most of this type don't want the meat anyway. They just seem to want to show their prowess as hunters. Another case mentioned a lot last winter was dogs running deer; these are not dogs on the loose either, but trained and operated by their owners for this purpose. In areas around the village of St. Philippe, this is a common practise. South of the village and as far along as Cushing, a group of dogs are being used for this purpose. We know there are not too many deer in this area, and it sure won't take long for the ones left to be run to death. I would imagine the people in this area know of this being done, but up to now our wardens have not had a complaint. It really looks as though some of these locals are trying their very best to make sure our youngsters never have a chance to see these animals in their native habitat.

• • •

I really don't know just what is happening or what has happened in this province, but believe me it is not too good. The game laws seem to be for people to break. We know nothing will ever be done to remedy this situation until the ordinary person takes the time and trouble to look things over and see just what can be done. Fines are much too lenient; help for the wardens is at a premium; far too much political interference from many of the local big shots; and so on. This, on top of lack of help from the ordinary citizen adds up to just plain indifference.

• • •

The partridge have been having it pretty good this past week; poor weather and very high winds all have helped to keep the hunters out of the bush. I did see a couple but they were so scary they were on their way long before I could really see them. The ducks are still shy about coming in to the blinds, and it looks as though the cold weather will help them a lot. Not too many of the early shooters bother to go out when the weather is bad, and it takes the real avid man to go out on these cold, miserable, wet days, believe me; for the numbers of ducks they shoot, they sure deserve them. Geese have been coming over in small flights on their way south. Not too many as yet but within a week or so they should be filling the sky. One thing I'm sure of, when this happens a good many citizens in this town are going to end up with stiff necks. If the watchers are anything like I am, they will be offering a silent prayer for their safe-keeping. With such a long way to go and the many dangers that confront them, maybe a little prayer to the goose protector will help them.

• • •

I don't believe this is going to make anyone happy, but its got to be told. I wonder how many readers realize just how much wild meat is spoiled. Seeing some of the moose that have been brought into this town during this past season points out the fact few hunters were out, but plenty of killers were on the loose. Imagine a carcass riddled with bullet holes. It makes you sick, and a little frightened too. Improper bleeding and cleaning has resulted in thousands of pounds of good meat being spoiled; if this did not do the trick then poor handling did, and both are due to lack of training or experience. Proper guides would be of great assistance in many cases. Talking to a few of the butchers in town, they all seem to be of the opinion that at least 50% of all game shot is spoiled one way or the other. It sure makes you realize that these jokers are not interested in meat — the killers' instinct is the big thing. I wouldn't know just how many moose will have been killed and left to rot but I'm sure the number will be considerable.

• • •

You can't help but have some misgivings about the future of all wildlife when you see slaughter like this, and it won't get any better either. This country has so much to offer the outdoors' person — the beauty of silence broken only by the birds — yet we are determined to clean all this out. I wonder why? Certainly there are a good many excellent hunters who are worried about the carnage that is being put upon us, and with every right. Most of the gants I have spoken too abhor this slaughter just as we do, and this is not confined only to our district, but all over. It does not appear to most of us that the government is really interested in doing anything constructive about the game situation, so I guess from now on we are going to be a province of have nots.

• • •

Some good news for the ice fisherman. As you all know numerous new species of fish have been showing up in this district. We have a good supply of Calico Bass, some of them 13 inches long. They are excellent eating too! What with the perch, the odd pike, etc., I think we are very lucky. According to Dr. Courtemanche, the Lake of Two Mountains is one of the best fishing spots in this area. We also have excellent Large-mouth Bass fishing here too. Sturgeon have been in short supply for a long time, since 1940 in fact. The reason for this no one seems to know, it may have been many things, chief among them though would be pollution. They are starting to make a real come-back, so let's hope they keep right on. I mentioned the government's policy of planting Musky a couple of weeks ago, of course this is the only way to replant fish. The latest spot is in Lake St. Louis where 3,500 fingerlings were released (not dumped in either), with the help of the Lake St. Louis Anglers' Assocn. You know this is one association that is more interested in conservation than in fishing. Of course this is nothing new for them as they are a real wildlife club, always willing to help in any manner asked. It's too bad there are not more like them in this province.

• • •

Here is a little story that may interest you. One of the young lads who visits with me every day was out after milk for his mother. He spotted a partridge flying over a house but the partridge did not make it and hit a window. The bird was naturally stunned and fluttered down to the sidewalk. My friend picked the bird up and headed for home. He brought it over to me later on and after a bit of chit chat we decided to release it, taking it up to one of the fields near town. It was let go but not until the youngster tried to pick it up did it head for home. Zzzzoooooom and it was gone. I think we may have a conservationist on our hands now.

• • •

I think most of you heard of the deer playing a merry tune in St. Jerome last week, but did you hear of this one. A moose walked right down the main street in Morin Heights the other day. One gent who was painting states he could have painted the rump of the moose as it went by. It wouldn't have been very good painting, I'll bet.

• • •

The fishing in the North River has really started, good perch are being taken, and what's more, those big Northerns are starting to play around. I watched a fish swimming near some weeds right beside Black's Bridge. It could be seen plowing through the shallow waters in the bay, no doubt on the look out for some poor unsuspecting panfish. I have noticed that just about this time of year they will eat almost anything, so good luck.

DISTRICT NEWS

Arundel

Mr. and Mrs. Norman Graham were hostesses to Mr. and Mrs. Barrie and daughter, Pam, and Mr. and Mrs. D. Mennes, of Ottawa.

Miss Jean Dubeau was home for the holiday with her parents, Mr. and Mrs. Dave Dubeau.

Quite a number of the summer cottages were open for the final long week-end. Among them were Mr. and Mrs. Keuster; Mrs. Roy Cooke with Mr. and Mrs. T. Sevegny and son, as guests.

Thanksgiving Message

Another Thanksgiving day has gone by, and with it, memories of a pleasurable summer, and a renewing of friendships. This week, we say "Au revoir" to the summer residents, friends, and the young fry who make this the final holiday till Chistmas, when we will welcome them all anew for the festive occasion. On Sunday, we gave thanks for the harvest, and the plentifulness of good things with which we were endowed with during the past year. The Grace Anglican and United Churches were filled to capacity, and beautifully decorated for the Thanksgiving services. The choir of the Arundel United rendered a special anthem 'O worship the King, (Maunder). The Rev. C. R. Lang occupied the pulpit in the Anglican church. Once again at harvest time we gave thanks for all our blessings in the past year, and look forward to another year of health and happiness.

Mrs. Alvin Graham had as her holiday guests, Mr. and Mrs. Poeppner, of Dollard des Ormeaux.

Mrs. Aitkens and son, of Toronto, were guests of Mr. and Mrs. Stuart Cooke.

Mr. and Mrs. Henderson entertained at a Thanksgiving dinner at their summer cottage, Gray Valley, on Sunday, the guests numbering twenty-eight. Among them were Mr. and Mrs. E. Gray and family, and Mr. and Mrs. Earl Gray and family.

The monthly meeting of the Arundel Women's Institute was held last Tuesday evening, the President, Mrs. Alvin Graham, acting as chairman. Routine business was dealt with, the principal item being the planning of the catering to a P.T.A. meeting on October 27. This is under the leadership of Mrs. Earl Gray. On account of the unavoidable absence of the speaker, Mrs. Bulley filled in with a description of her trip out West, mainly with the amusing portions which were varied. The Branch had as guests of honor the members of Frontier W.I. and also were honored by the presence of Mrs. Stevens, the County President, who addressed the branch with a message of good cheer and encouragement. The meeting was closed and all adjourned for refreshments.

Thanksgiving holiday guests at the home of Mr. and Mrs. Roy Staniforth were Mr. and Mrs. Richard Kirby, and son, of Kingston, Ont. Mr. and Mrs. Stanley James and family, and Mr. and Mrs. Victor Staniforth were also guests.

The members of the Rockway United Church worshipped with the Arundel United Church for their Harvest service.

Mrs. Howard Cooke and son spent the holiday with Mr. and Mrs. Douglas Cooke.

Despite the unfavorable weather conditions the "Arundel Golf Club" held its final tournament of the season on Saturday afternoon. The turnout of members was large although only a few brave hearts faced the adverse weather conditions. At the conclusion of the play, a buffet supper was served to more than a hundred members and distribution of trophies took place. During the evening, a new slate of officers was elected, the details of which will be given in a later issue. Everyone was well pleased with the event, and all are looking forward to another season of play and fellowship.

The sympathy of the residents of Arundel is extended to Mrs. C. Davis and family, on the occasion of the sudden death of her husband, Mr. Charles Davis.

Placards for Lions' Arena bring prizes



Community school children were invited to design placards supporting the arena project and these were judged at a parade held Saturday morning. The ten winners who received skating passes were: Jean-Louis Blais, 145 Richelieu Blvd.; Raymond Deschamps, 79 Corbeil; Yvan Proulx, 155 Hamford; Michel Gauthier, 304 "B" Bedard Blvd.; Luc Pagé, 128 Princess; Louis Laframboise, 663 Robert; Pierre Charlebois, 320 Bedard Blvd.; Alain Carrière, 432 Lafleur; Cyrille Gibeault, R.R. 2, Lachute; Roger Régimbal, fils, 275 Princess; Pierre Giroux, 308 Princess; Louis Carrière, 514 Stuart; et François Richer, 64 Alexandre.

— Photo, Marco Studio



Roger E. Regimbal, right, chairman of the Lions Club members Arena Subscription Campaign, is seen turning over cheques totalling $6,130 to club president Mozart Carrière. There are still a number of Lions Club members to be heard from, and the campaign is now well underway with an appeal for funds having been launched to the general public.

— Photo, Studio Marco

More uniform enforcement of rules in NHL expected following meeting

Montreal — A more uniform enforcement of playing rules during the 1964-65 National Hockey League season is expected as the result of a joint conference held last month in Toronto among NHL general managers, coaches and referees.

The two-day conference, the first of its kind in NHL history, provided the opportunity for managers, coaches and referees to air their opinions and differences in interpretations of the rules. The idea of such a conference began during the rules committee session at the NHL Annual Meeting here last June.

"The main theme of the conference was to study the rule book, rule by rule, so as to eliminate conflicting interpretation," said NHL President Clarence Campbell. "Since we plan to completely rewrite the rule book before the 1965-66 season, we thought it would be a good idea to iron out the differences now."

Coach Milt Schmidt of Boston Bruins summed up the general feeling after the meeting: "I didn't realize that so many rules could have different interpretations. When you don't have discussions among the coaches and referees you naturally aren't aware of what the others are thinking. I could be interpreting a rule only one way — and had been doing so with many rules for years — without realizing that the other coaches interpreted those same rules differently. And the same with the referees; they could be looking at the rules in still another way. But because of the meeting we have seen just how much the rules depend on personal interpretation.

Referee-in-Chief Carl Voss is confident that because of the meeting, the enforcement of the rules will be more uniform this season than in the past.

"Until this meeting, nobody was really sure of what rules should be enforced more rigidly than others and why," said Voss. "Now that we've gone over the rule book thoroughly from both sides — the teams' and the referees' — we've been able to set up a standard of enforcement which should be easier to meet.

NEVER NEVER SMOKE IN BED

Points as fast as you spot your game...



Remington

MODEL 870 "WINGMASTER"

Make 1964 your year to get more game with the extra-dependable, super-fast Remington "Wingmaster".

This is the pump gun more than a million shooters had dubbed "Old Dependable". It functions where others fail. It takes all the punishment you can give it, and asks for more. It's the world's finest pump gun. It has double action bars, hardened barrel extension, quick-change barrels and much, much more. But it's not what this gun has that makes it so overwhelmingly popular, it's what it does. Ask any man who swings an 870 and he'll tell you, "It gets more game!" And it's quality-made in Canada to last. Choice of chokes and barrel lengths, plain or vent rib. 3" magnum model in 12 gauge and 20 gauge. "Brushmaster" slug gun with rifle sight barrel in 12 gauge. Sold only by Authorized Remington Dealers.

Made, sold and serviced in Canada

Remington DU PONT

BOB ATCHISON SPORT SHOP
546 Lafleur St. — LO 2-6374

PRE-SEASON
SALE
ON 1965 SKI CLOTHING

20% REDUCTION

New '65 Creation
LADIES' SLACKS
Reg. $19.95 SPECIAL $14.95
Nice selection of colors and sizes.

Dupré Sport Shop
552 Main Street LACHUTE
LO 2-5159

ALWAYS ASK FOR THE BEST

QUALITY Guardian Maintenance SERVICE

STOP & STEER SERVICE

Scientific inspection and adjustment of brakes and steering for safer driving.

CARBURETOR OVERHAUL

Complete, scientific service craftsmanship for quick response and economical operation.

$8 PLUS PARTS

HEADLIGHT ADJUSTMENT

Headlights expertly aimed for safer night driving; all lights carefully inspected.

LACASSE AUTOMOBILE LIMITEE
MAIN STREET LACHUTE

General business, officers elected at Historical Society annual meeting

A report on the founding of Lachute was presented to the 30th Annual meeting of the Argenteuil Historical Society by Gilbert Arnold Jr., along with the address by Mgr. H. D. J. Brosseau, the contents of which were carried in last week's edition. The meeting, which was well attended, was held in the museum library on Saturday, October 3, and the following is a report of the business session which was conducted under the chairmanship of President George McGibbon. Mr. Arnold's report appears elsewhere on this page.

General Business

Mr. J. T. Harries read the minutes of the previous annual meeting, which were approved. The Treasurer's report, which had been included in the notice of the meeting mailed to all members, was read by Mrs. York, and the Secretary's report of correspondence was read by the Secretary, Mel Smith, and accepted.

The Curator's report was submitted by Mrs. Alvin Heatlie, who stated the museum opened earlier than usual and a peak was attained on August 9 when there were 227 visitors. The total visitors for the season was over 4,300 or practically twice that of the previous year. Complimentary remarks noted on the visitors' register were read, many being signed by visitors from great distances. The president congratulated Mr. and Mrs. Heatlie for their work since they had taken over the curatorship in January, stating that many of the visitors and new members were the direct result of their friendliness, and pride in the appearance of the museum.

The Edina Cemetery report stated that a bush fire had destroyed a large portion of the fence which would have to be replaced. A bequest had been added to the Endowment Fund. Necessary legal steps were underway leading to incorporation of the Edina Cemetery which, when completed, would result in a transfer of responsibility to a trust company.

Officers for 1965

The report of the Nominating Committee (consisting of past presidents) was accepted as follows, after the president had called for further nominations from members in attendance:

Hon. President, Mrs. A. Graham; Past President, Allen G. Talbot.

President, George McGibbon; 1st Vice-President, Gilbert Arnold Jr.; 2nd Vice-President, Mansiel R. Wilson.

Treasurer, Leighton W. York.

Recording Secretary, Mac E. Walker; Corresponding Secretary, A. Melville Smith.

Other members were appointed to the directorate and committees.

Maintenance Committee Report

During the past year the Department of Northern Affairs and Natural Resources, through Mr. V. D. Herbert, provided funds for the major repairs recommended in the report last year. These repairs were supervised by chairmen Fraser Watson and Gilbert E. Arnold, Jr., of this committee and consisted of the following:

The ceiling over the library and the decayed beam were replaced and repaired; the interior was redecorated where needed; the verandah on the south side was replaced and the small balcony on the west was repaired; the roof and all exterior woodwork was repainted after necessary repairs; the stone walls were repaired and repointed where necessary, both inside and exterior, as well as the flagstone at the east entrance; a new water pump and bathroom fixtures were installed in the caretaker's apartment; and several minor necessary repairs were made where needed.

It was strongly recommended that a vote of appreciation be extended to the Department of Northern Affairs through Mr. Herbert, and to the engineers who were in charge of the work, also that an urgent request be submitted to the above Department, recommending a retaining wall be built across the river frontage of the property where serious erosion is now taking place as the result of new currents due to the Carillon dam project, and that consideration be given to fire detection system installation in the museum building.

Mrs. Arthur Goldup moved that the thanks of the members be extended to the officers who had so well conducted the affairs of the Historical Society and its museum during the past year. President George McGibbon accepted the appreciation with thanks and invited the members to the main floor rooms where afternoon tea was being served.

Police-Fire report at Lachute Council

Members of the Lachute Municipal Police force responded to 263 calls during September in addition to covering 28 accidents. A total of 16 arrests were made and 27 investigations carried out. There was one accident in which persons were injured; ten persons were reported missing and nine were consequently located; three stolen bicycles were recovered; and one break-in and entering with theft, five thefts of less than $50 and three thefts of more than $50 were investigated.

Infractions of traffic by-laws netted the sum of $865.60 and the total revenue of the department was set at $1,069 for the month.

This information was all contained in the report of Sgt. Réal Chartrand, acting-chief of police, who due to his excellent work was the recipient of a $300 bonus covering the past three months.

The report of Fire Chief Don MacCulloch indicated that a total of three fires had been responded to during the month of September, and the regular practice held. One of the fires was in the adjacent Parish of St. Jerusalem.

Chief MacCulloch reported that there were a number of chimneys in need of repair. The proprietors had been informed that repairs were in order and the Chief suggested that the necessary action be taken by Council to enforce By-law 82.

Ald. Linton W. Armstrong, Chairman of the Police and Fire Committee, recommended that André Bergeron, a member of the volunteer fire department, be reimbursed for his out-of-pocket expenses in connection with the course on fire-fighting and fire prevention he is presently taking in Montreal.

Brownsburg Police Chief training at Q.P.P. school in Montreal

Attendance at the Quebec Provincial Police training school has been increased from 60 to 78 and six of the "rookies" are chiefs of police, one being Chief Richard Bell, of Brownsburg. The course commenced in mid-September and will continue until November 6.

The six are part of a group which is the first to make use of the provincial force's fully-equipped training school since it was opened two years ago.

It had been decided that as soon as instructional facilities were adequate, the QPP would offer six-week refresher-type courses to police forces of the province as well as maintain the training of 60-man classes of QPP rookies.

The reaction was overwhelming. Applications for attendance came from as far away as Baie Comeau.

The conditions for enrolment called for a man to be at least 25 years of age and to have had at least five years experience in a police force before he was eligible.

The cost to the municipality sponsoring its policemen was $175, to cover food, lodging and laundry for the six weeks' training period.



Brownsburg Chief Richard Bell

Twenty-two uniformed and plain clothes officers and detectives, in addition to the six chiefs of police, also added their names to the roster.

When money needs mount



...borrow confidently from HFC

When your plans, or problems, call for money—see HFC! Get money to pay bills . . . fix the house . . . buy a better car . . . outfit the family . . . travel . . . or for any other worthwhile purpose. Borrow confidently, repay conveniently, at Household Finance.

AMOUNT OF LOAN	MONTHLY PAYMENT PLANS 36 months	30 months	20 months	12 months
$100	$ ...	$	$ 6.12	$ 9.46
550	.....	23.73	32.86	51.24
750	.....	31.65	44.13	69.21
1000	.....	41.45	58.11	91.56
1600	60.88	68.81	94.11	146.52
2200	83.71	94.62	129.41	201.46
2500	95.12	107.52	147.05	228.93

Above payments include principal and interest and are based on prompt repayment, but do not include the cost of life insurance.

ASK ABOUT CREDIT LIFE INSURANCE ON LOANS AT LOW GROUP RATES

HOUSEHOLD FINANCE HFC

LACHUTE
507A Main Street—Telephone LO 2-2478
(Over Dalfen's Store)



In 1953 we sold 960. 855 are still running.

Why does a Volkswagen last such a long time?

Well, for one thing it's a simple car. There are fewer things to put together. So there are fewer things to fall apart.

A Volkswagen doesn't have a driveshaft.

And it doesn't have a radiator. Or a water pump. Or a water hose.

So right there you've got four things that will never wear out.

And we try to make the Volkswagen body last as long as the Volkswagen radiator.

We give it every possible protection against rust and corrosion. How?

We paint it.

And paint it.

And paint it.

And paint it.

Four times. Everywhere. Inside and out. That's why old Volkswagens aren't peppered with salt holes.

But what really keeps an old Volkswagen going?

A Volkswagen engine.

It's a simple, easy-going engine. It doesn't work as hard as other engines. Our crankshaft turns less. Our pistons move less. So our engine wears less.

Now you know some of the things that make our car last so long.

And now you know why there are more than 270,000 Volkswagens in Canada today.

So, get one yourself. And start collecting license plates.

The first set comes with the car.

Don Bou's Motor Sales Ltd., 85 Chatham St. (Route 8) Ayersville, Tel: LO 2-2141 or LO 2-6767

BEAMISH STORE

★ ★ MANAGER'S SPECIALS ★ ★

Room Size 9' x 12' Viscose Blended Foam Back
TWEED FLOOR RUGS
DECORATOR COLORS OF MAHOGANY — KODIAK BROWN OR — PINE GREEN
Our Price $28.88
Compare at $39.95

LADIES'
TWEED SKIRTS
• 2 SMART STYLES • "A" LINE ACTION
• 3 FALL SHADES • WALKER STYLES
• 4 NEW FABRICS • SIZES 8 TO 18
$3.88
Reg. $4.99 — SAVE $1.11

WONDERFULLY LUXURIOUS
TABLE LAMPS
BOTH MODERN AND TRADITIONAL STYLINGS!
Reg. Price $6.99 — SAVE $2.00
$4.99

Ladies' FUR TRIMMED and TAILORED
Wool Laminated Coats
Values to $24.98 $19.99
Values to $29.98 $24.99
Values to $39.98 $29.95

GIGANTIC SPECIAL PURCHASE!
The entire factory stock of over
8,000 ESMOND BLANKETS
in two popular sizes
Double Bed 72" x 84"
Twin Bed 62" x 84"
DELUXE BLENDS OF
• Wool and Cotton • Acrilan and Viscose
• Cotton and Viscose • Wool and Viscose
Lovely Shades of Blue — Pink — Gold — Green — Red — Turquoise — Sand and Rose.
BIG 5" SATIN BINDING
Unconditionally guaranteed washable.
Regular values to $9.00 each
Save up to $5.25
USE OUR LAY-AWAY PLAN!
$3.99
2 FOR
$7.50

Boys' and Girls'
Flannelette
PYJAMAS
Reg. $1.59 — SAVE 42c
$1.17

PILLOW CASES
Fine Muslin
Size 42 x 33
Reg. 99c
Save 22c
77c pair

BOYS' AND GIRLS'
TWO PIECE SNOW SUITS
• DOUBLE KNEES • DESIGNED JACKETS
• LINED HOODS • SIZES 2 TO 6X
VALUES TO $12.95
$6.88 & $8.88

Thick — Thirsty
BATH TOWELS
Sizes 20" x 40" — 22" x 42"
Reg. 98c —
67c ea
2 for $1.25

Men's Suede Knit Interlock **"T" SHIRTS**
By Penmans
Reg. $1.50 ea.
(Introductory Price)
$1.34

And Ankle Length **DRAWERS**
Reg. $1.95
(Introductory Price)
$1.77

LADIES' PIXIE SLIPPERS
Dozens of Colors
Small — Medium — Large
Reg. Price $1.00
SAVE 27c
73c

Ladies'
Reversible Ski Jacket
$15.95 value
$10.99

LADIES' ORLON BULKY KNIT
CARDIGANS
CABLE STITCH DESIGN AND FANCY KNITS
COLLARS OR ROUND NECKS
WHITE — PINK — BLEU
Two Styles
Reg. Price $4.99 — SAVE $1.00
$3.99

EXTRA FULL CUT
BOYS' FLANNEL
SPORT SHIRTS
Reg. $1.29
SAVE 45c
Sizes 6 to 16 years
84c

Fashion Parade of Fall Beauties
DRESSES
Brushed Romaza
Petite • Misses • Ladies'
4 Styles to choose from.
Colors Red, Royal, Black, Brown, Green in Sizes 7 to 15 — 10 to 18 and 14½ to 22½.
Compare At $8.95
Save Up To $3.96
$4.99

Men's Woven Long Sleeve
SPORT SHIRTS
• PLAIN COLLARS
• BUTTON DOWN COLLARS
• WIDE STRIPES
• TONE ON TONES
• CHECKS AND NARROW STRIPES
Sizes: Small, Medium, Large
Regular To $4.99
SAVE UP TO $2.11
$2.88

DISTRICT NEWS

— FROM OUR COUNTY CORRESPONDENTS —

Bell Falls

Visitors of Mr. and Mrs. David MacLean were Mr. and Mrs. Stewart Owens and children, Brenda and Heather, of Greenfield Park; Mrs. Morris Pettigrew, of Carleton Place, Mr. and Mrs. Nolan MacLean and family, of Grenville, also Mr. David McCutcheon.

Mr. and Mrs. Robert Eastwood attended the wedding of his cousin, Mr. Allan Hey to Miss Donna Wyseman, in Montreal recently.

Mr. and Mrs. Ross Keatley, of Brownsburg, visited Mr. John MacRae recently.

Visitors of Mr. and Mrs. E. MacLeod during the week-end were Mr. and Mrs. Melvin MacLeod and Sheldon; Miss Betty Richie; Miss Betty McLaughlin, of Lachine, and Mr. and Mrs. Archie Richie, of Lost River.

Mr. and Mrs. Glen Page and family; Mr. Reggie Page, and a friend, all of Ottawa, visited Mr. and Mrs. Henry Page.

Mr. Phillip Kathan and his mother, Mrs. Christie Brererton, of Verdun, visited Mr. and Mrs. Melvin MacLeod and Mrs. Neil MacLeod on Sunday.

Births, Marriages, Deaths, etc.

Births, Marriages Deaths, In Memoriam, etc., $1.00; 10 cents per type line extra for verses with In Memoriam (estimate 8 words per type line).

BIRTH

TOMALTY — To Hap and Arlene (née Adair) at the Argenteuil Hospital Lachute, on Oct. 12, 1964, a daughter Patricia Lynn. Sister for Harold and Joanne.

DEATHS

HOLT, Glenna Margaret — At the Smith Clinic in Hawkesbury, Ont., on October 11, 1964, Glenna Margaret Neill, in her 62nd year, beloved wife of A. Stanley Holt, and mother of Eileen (Mrs. Malcolm R. MacTavish) of Calumet, and Margaret of Lachute. Funeral held on Tues., October 13 at 2.30 p.m., from the St. Simeon's Anglican Church. Interment at Lachute.

NICOLL, John — At Lachute, on October 8, 1964, John Nicoll in his 92nd year, beloved husband of Bertha Mitchell. Funeral held Saturday, October 10th, 1964 at 2.25 p.m. from the J. P. MacKimmie Reg'd Funeral Chapel, 660 Main St., Lachute. Interment, Lachute Cemetery.

IN MEMORIAM

BURNS — In loving memory of our sister Margaret Ellen Burns who passed away October 11, 1961. — Ever remembered by her sisters and brother, Lucinda, Katie, Lillie and Arthur.

"Some where back of the sunset
Where loveliness never dies
They dwell in the land of glory
Midst the blue and gold of the skies."

DEROUIN — In loving memory of a dear wife, Iris, who died October 14, 1963. — Sadly missed by her husband Ray.

"The golden gate stood open,
One year ago today,
With farewells left unspoken,
You quietly slipped away.
God knew that you were weary,
The hill too steep to climb,
He gently took your hand in His
and whispered "Peace be Thine"."

DEROUIN — In loving memory of a dear Mum who died October 14, 1963. — Sadly missed by the family.

"A golden heart stopped beating,
Two tired hands at rest!
God's Garden must be beautiful,
For He only picks the best."

DEROUIN — In loving memory of a dear sister and aunt, Mrs. Ray Derouin who entered into eternal rest one year ago today, Oct. 14, 1963. — Sadly missed and always remembered by Lorne, Jean and family.

"What we would give, if we could say
Hello Iris in the same old way.
To hear her voice, to see her smile,
To sit with her and chat a while.
Deep in our hearts her memory is kept
To love, to cherish and never forget."

FRASER — In loving memory of Robert Fraser, who passed away October 9, 1958. — Always remembered by his wife and family.

LILLEY — In loving memory of my beloved husband, Richard John Lilley, who passed away suddenly October 10, 1962, at Lakefield. — Fondly remembered by your loving wife May.

"Two tired hands are resting,
The voice I loved is still,
The one who did so much for me,
Is resting at God's will.
To hear your voice, to see you smile,
To sit and talk to you a while,
To be together in the same old way,
Would be my dearest wish today,
Sadly missed, loved and remembered
every day."

MacLEOD — In loving memory of our son, Alden, who passed away October 15, 1955. Always remembered by Mother and Father.

"It's lonesome here without you,
And sad the weary way;
For life is not the same for us
Since you were called away."

MacLEOD — In loving memory of our brother, brother-in-law and uncle, Alden, who passed away October 15, 1955. Ever remembered by Bernice, Stanley, Keray and Karen.

"Gone from us, but leaving memories,
Death can never take away;
Memories that will always linger
While upon this earth we stay."

IN MEMORIAM

MacLEOD (Hannah Andrews) — In loving memory of a dear wife, mother and grandmother, who passed away October 18, 1949. — Remembered by the family.

"She troubled no one, her wants were few,
And now, dear Lord, she is with you.
Take care of her, while she takes rest;
As a wife, mother and grandmother,
She was the best."

POULTER — In loving memory of our dear mother and grandmother, who passed away five years ago Oct. 15, 1959. — Always remembered by Margaret, John and family.

"This month comes with deep regret,
It brings back a day we will never forget;
You fell asleep without a good-bye
But our memory of you will never die."

ACKNOWLEDGMENT

MURDOCH — The family of the late Mrs. A. Murdoch wish to express sincere thanks and appreciation to our many friends for their acts of kindness, floral tributes, visits, messages of sympathy, etc., in our recent sad bereavement.

Brownsburg

Mr. and Mrs. Ken Mosher and family, from Cantic, visited the latter's parents, Mr. and Mrs. J. A. Campbell over the week-end.

Mr. and Mrs. Dale MacAdam and daughter, Barbara Dawn, spent Thanksgiving week-end in Upham, Nova Scotia, as guests of the latter's parents, Mr. and Mrs. Roy Fletcher.

Mr. and Mrs. L. R. Tomalty and sons Warren and Laird, and Mrs. C. Prosser were in Ottawa on Tuesday last and visited with Mr. and Mrs. R. Gibson.

Miss Margaret Hamilton, of Toronto, was the week-end guest of her mother, Mrs. M. Hamilton.

Mrs. Ralph Copeland of Toronto, visited with Mr. and Mrs. Reg Mason on Thursday.

Mr. and Mrs. Paul Brosseau and family, of Granby, were week-end guests of Mr. and Mrs. T. Smillie.

Miss Jo-Anne Murdoch, of Montreal, spent the week-end with her parents, Mr. and Mrs. J. Murdoch.

Miss Susan Seary and Mr. Andrew Seary spent the week-end with their parents, Mr. and Mrs. Sydney Seary.

The many friends of Mrs. John Roberts, who is a patient in the Montreal General Hospital, wish her a speedy recovery.

Miss Heather Connelly, of Chateauguay, spent the week-end with her parents, Mr. and Mrs. A. Connelly.

Mr. and Mrs. Robert Creswell and family and Mr. and Mrs. George Creswell visited relatives in Carleton Place, Ont., over the week-end.

Mrs. Omer Gagné spent the week-end in Montreal visiting with her daughters.

Mrs. Hunt Sr., of Brantford, Ont., is visiting with the Rev. and Mrs. G. Hunt this week.

Mr. and Mrs. Cecil Carpenter and Mr. Harold Carpenter spent the week-end in Toronto.

Sincere sympathy is extended to the family and relatives of the late Mrs. S. Holt, who passed away on Sunday.

Rev. and Mrs. Harold Grant and children, Mary, Peter and James, of Cobourg, Ont., were week-end guests of the Brownsburg Pentecostal Church. Mr. Grant was the first Pastor of the Church and received a warm welcome.

Buy advertised goods at advertised stores!

"The Scene" IN BROWNSBURG

(Our District Correspondent)

A date to remember — October 17, when the local Boy Scouts will conduct their annual autumn paper drive. As usual, residents are requested to tie their papers and magazines into bundles or put them in cartons. Starting time — 1.00 p.m. Rain on Saturday will force postponement for one week.

* * *

Brownsburg Council has now voted to install NO PARKING signs on Mountain Street between Oak Street and Park Ave. It is only recently that the town took over the street from the former owner T. P. Hall. At the same time the go-ahead was given to have a warning "checkerboard" sign mounted at the corner of Woodbine Ave. South and McVicar Street.

* * *

After numerous requests from parents, the Community Rink authorities have decided to return to the seasonal ticket system for the current year.

Cushing West

Mr. and Mrs. Clifford Mann, of Collingwood, Ont., were guests of Mrs. Wm. Usher on Friday, and also visited Mr. and Mrs. A. C. Pinkerton.

Mr. and Mrs. Lorne Prior and family, of Montreal, were guests of Mr. and Mrs. Walter Prior for Thanksgiving week-end.

Miss Vida Dobie, of Montreal, was the guest of Mrs. Wm. Usher last week.

Recent guests of Mr. and Mrs. A. C. Pinkerton included Mr. and Mrs. Arthur Harvey, of Montreal; Mr. and Mrs. J. Wooden, of Dorval; Mrs. A. Poole and daughter, Evelyn, of Ste. Sophie, and on Monday, Mr. Roy Dobbie, of Ottawa.

Mr. and Mrs. T. Bissett, of Verdun, occupied their country residence for the holiday week-end.

Mr. and Mrs. Hartley Sleeth, of Montreal, were week-end guests of Mr. and Mrs. Bert Sleeth.

Rev. and Mrs. A. G. Moore and sons, David and John, of Montreal, spent Monday at their cottage and visited Mr. and Mrs. T. W. Weir and Mr. and Mrs. A. R. Vowles.

Miss Cindy Ball, of Brownsburg, was the guest of Miss Martha Vowles on Monday.

Northern Grenville

Mr. and Mrs. James Wilson and Beverley, of Hudson Heights, visited Mr. and Mrs. Reg Bennett on Saturday.

Recent visitors at Mrs. Ed Matthews were Miss Zilla Crooks and Mr. and Mrs. Austin Rourke.

Mr. and Mrs. Geo. Hill and son, Dave, and Miss Jean McMichael, of Toronto; Mr. and Mrs. J. Flood and family, of Buckingham, and Mr. Richard Moore, of Three Rivers, were week-end guests of Mr. and Mrs. Thos. McMichael.

Mr. and Mrs. Ancel Young, of Port Colborne, Mrs. S. Arthurs of Calumet, and Mr. and Mrs. Frank Young and family, of Kilmar, were recent visitors at Mr. and Mrs. John Arthurs.

Mr. Willis Young, of Aylmer; Mr. Orin McDonald, of Lachute, and Mr. Carl Young spent the holiday week-end in Quebec City.

Mr. and Mrs. Buddy Urquhart, of Montreal, visited at Mr. and Mrs. Clifford Crooks on the week-end.

Miss Bernice Hoare, of Ottawa, spent Sunday with her parents, Mr. and Mrs. Thos. Hoare.

Week-end visitors at Mr. and Mrs. Dick Young's were Mr. and Mrs. Ancel Young of Port Colborne, Mr. and Mrs. Asa McNeily and Miss Gail Young, of Ottawa, and Miss Vera Young, of Three Rivers.

Mr. and Mrs. Fred Moore and family spent Thanksgiving Sunday with Mrs. Moore's parents, Mr. and Mrs. Andrew Davidson, at Gatineau, Quebec.

Mrs. Earl Dunn, wife of Dr. Dunn, of Kilmar, gave an interesting talk and showed slides of her native country, the Philippine Islands, at the U.C.W. meeting Oct. 8. Other guests were Mrs. Ken Thomson, Mrs. Ed Matthew and Mrs. Reg Bennett.

Mr. and Mrs. Bill Woods and family, of Metcalfe, Ont., also Mr. and Mrs. Jimmy Stone, of Brownsburg were week-end visitors at Mr. and Mrs. Earl MacIntyre's.

Mr. and Mrs. Stanley Coole, Miss Olive Cooke and Mr. Ernie Finally, of St. Lambert, visited Mr. and Mrs. Wm. Bigelow on the week-end.

Mrs. Lou Crooks, Mr. and Mrs. Nelson Crooks, of Trenton, Ont., visited at the home of Mrs. Thos. Hoare Sr., on Sunday.

Sympathy is extended to the husband, family and friends of the late Mrs. Stanley Holt.

Avoca

Mr. and Mrs. Grenwood, of Ottawa, were guests of Mrs. MacPhee and Mrs. Young on Sunday. Mrs. Grenwood Sr., returned home with them.

Rev. and Mrs. Howard Doig and family, from Toronto, spent the week-end at the home of Mr. and Mrs. Howard Smith also attending the funeral of Rev. Doig's uncle, Mr. John Nichol, in Lachute on Saturday.

Mr. and Mrs. Dona Currie and family, Mr. and Mrs. Arthur Ball and Maureen and Miss Dorothy MacLeod, all of Montreal, were home with their parents, Mr. and Mrs. Willie MacLeod on the week-end, Miss Maureen Ball having just returned from a vacation in Western Canada. Her cousin Miss Nancy MacLeod remained in Vancouver where she will work for the winter months.

Guests of Mr. Joe Provencal and Jimmy were Mr. Delwin Young, Mr. Jesse Crawford, and Mrs. Leslie Bates, of Lachute, with her two daughters, Ruth, Mrs. Earl Farrara, and Gladys, Mrs. Douglas Smith, also Miss Laura Noble.

Congratulations from friends in this community are extended to Mr. and Mrs. Carl Crawford who were married in Port Colborne, Ont., on Saturday. Carl is a son of Mr. and Mrs. Earl Crawford.

Mrs. Allan MacPhee and Mrs. Tom Young left on Friday for a two-weeks' vacation with friends in Wellsboro, Pennsylvania.

Sympathy is extended to the husband and family of the late Mrs. Stanley Holt who passed away in the Smith Clinic, Hawkesbury, on Sunday, following a lengthy illness. Mrs. Holt was well known in these parts for her active work in the L.O.B.A. organization in which she so faithfully worked.

Mr. and Mrs. Ronnie Mace, of Niagara Falls, Ont., with their son, Toby, and a friend from St. Zotique, Que., called on Mrs. Sandy Bates at the home of Mr. and Mrs. Charlie Bates, also visiting Mr. and Mrs. Hugh Bates Sunday evening.

Mr. and Mrs. Van Copeland, from Fergus, Ont., spent Thanksgiving with Mr. and Mrs. Howard Smith. Miss Judy Lynn Smith, of Macdonald College, was also home with her parents.

A number from here attended the Turkey Supper in Harrington Intermediate School, sponsored by Harrington L.O.B.A. A delicious supper was enjoyed and three tickets were drawn, prizes being won by Mrs. Rod MacMillan, Mr. Lawrence McGill and Mr. John Dobbie.

Mrs. John Dobbie spent Thursday in Harrington and attended a quilting at the home of Mrs. Herb Bennett.

Mr. and Mrs. Ancel Young, of Port Colborne, with their mother, Mrs. Samson Arthurs, and aunt, Mrs. Eddy Young, called on friends and relatives last Thursday.

Sunday guests of Mr. Joe Provencal were Mr. Bobby Young, of Montreal, Mr. and Mrs. Ernie Paquette and Tom, and Mr. Fernand Legault, from Vankleek Hill, also Judy McNeil and Mr. and Mrs. Wesley Young, of Kilmar.

Sympathy is extended to the sister and brothers of the late Miss Mildred Reeves who passed away Friday in a Montreal hospital after a lengthy illness.

Guests of Mr. and Mrs. Eddy Andrews for Thanksgiving week-end were Mr. and Mrs. Cromier and Mr. and Mrs. Bill Broden, of Montreal; Miss Gloria Andrews and a friend from Ottawa; Mr. Elmer Andrews and Norman, of Vankleek Hill, and Mr. Calvin Provencal, of Grenville.

Harrington

Mrs. Clarence McMahon spent last week with her sister, Mrs. George Diamond, at Deep River, Ont.

Mr. and Mrs. Gordon McVicar and family, also Mrs. Victor McVicar, visited at the home of Mr and Mrs. Nelson Young at Montebello on Sunday.

A number of members of the North Star LOBA Lodge visited Casburn Lodge on October 7, and reported an enjoyable evening.

Week-end visitors at the home of Mr. and Mrs. C. L. Bennett were Miss Isobel Fraser, of Lachute, and the Misses Francis and Dorothy Balmforth, of Montreal.

Appreciation

Sincere thanks are extended to all who attended the turkey dinner held in the school on Saturday evening and helped to make this such a wonderful success.

Visitors at the home of Mr. and Mrs. David Morrison on the week-end were Mrs. Laurence Bates and family, also Mrs. Wm. MacCullough, of Toronto, and Miss Marjorie Morrison, of Montreal.

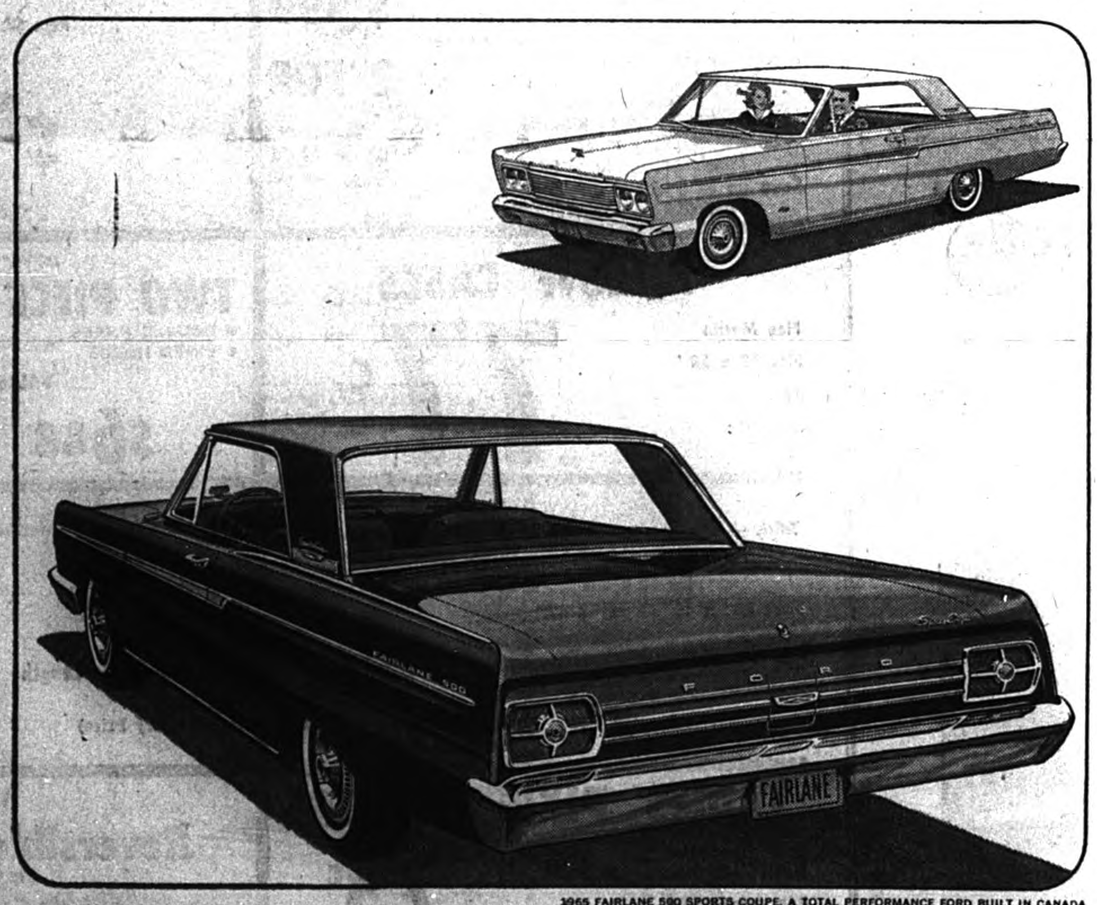

1965 FAIRLANE 500 SPORTS COUPE, A TOTAL PERFORMANCE FORD BUILT IN CANADA

'65 Fairlane-Excitement in Style

(A New World of Value)

Fairlane is the car that's built a unique reputation for ruggedness, reliability, and *value*. And now, for '65, we've added *new* values.

Outside, this new Fairlane is crisp and clean, with a trimness that makes it easy to park, easy to handle in traffic. Inside Fairlane offers the room of many larger cars, with beautiful new upholstery and a new, smaller steering wheel that is easier to handle.

But Fairlane's combination of nimble handling with big car comfort is only part of the story. *Low price* makes everything about the Fairlane doubly appealing.

The new standard "Six" has 120 hp and the smoothness and durability of a 7-main-bearing crankshaft. There is a bigger standard V-8 of 200 hp, plus an optional 225 and 271 hp—with a choice of three transmissions (3 and 4-speed manual and Ford's 3-speed Cruise-O-Matic).

As you can see, the "Fabulous Fast-selling Fairlane" is even better for 1965—because it offers all this new value at Fairlane's low price, *plus* excellent operating economy. Ask a Ford Dealer for a Test Drive soon, and bring the whole family—we *build* them for family fun.

Certain features illustrated or mentioned are optional at extra cost.

Test Drive a New World of Total Performance

MUSTANG · FALCON · FAIRLANE · FORD · THUNDERBIRD

FORD

LEVASSEUR AUTOMOBILES Enrg.

144 Chatham Street AYERSVILLE, QUE. LO 2-5058

YOUR FORD DEALER ALSO INVITES YOU TO SEE THE WONDERFUL NEW FORDS, FALCONS, MUSTANGS, AND T-BIRDS

GREAT ANNIVERSARY SALE!

A&P LOW, LOW PRICES

SAVE MORE WITH A&P's

JANE PARKER RAISIN PIE

large 24 oz. pie

39¢

Reg. price 49c ea.

Save 10c

Choice Quality Cream Style—Special!

A&P CORN

5 20 fl. oz. tins 99¢



KELLOGG'S Reg. price 33c pkg.—Save 7c

CORN FLAKES - - - 2 12-oz. pkgs. 59¢

IONA BRAND (Colour & Pectin Added) Reg. price 55c jar—Save 6c

CHERRY JAM - - - - 24 fl. oz. jar 49¢

"NEW PACK" A&P FANCY QUALITY Reg. price 35c tin—Save

TOMATO JUICE - - 3 48 fl. oz. tins $1.

"NEW PACK" CHOICE QUALITY Reg. price 2 tins 37c—Save 7c

A&P BEETS - - - - 3 15 fl. oz. tins 49¢

SUPER RIGHT QUALITY

PORK LOINS

RIB PORTION 3 TO 3½ LB. None Higher lb 49¢

FILLET PORTION 3 TO 3½ LB. None Higher lb 59¢

RIB HALF - - - lb. 57¢ | FILLET HALF - - lb. 67¢

CENTRE CUTS OR CHOPS lb. 79¢

SUPER-RIGHT QUALITY RED BRAND STEER BEEF

ROUND BONE POT ROAST

SHOULDER ROAST lb. 39c

FOR STEWING OR BRAISING

BLADE STEAK - - lb. 59¢

LEAN CUTS, SUPER-RIGHT QUALITY

GROUND CHUCK lb. 59¢

COORSH CHOICE

WIENERS - - - 1-lb. pkg. 47c

COORSH ALL BEEF CHUBS

SALAMI - - - - lb. 59¢

MAPLE LEAF

COOKED HAM - 6-oz. pkg. 59¢

HYGRADE

CHICKEN LOAF - 6-oz. pkg. 27c

HYGRADE

COLE SLAW - - 6-oz. pkg. 47¢

SHOPSY'S BRISKET POINT

CORNED BEEF - - lb. 79¢

Fresh Fruits & Vegetables

U.S. No. 1 sweet, juicy, large clusters SEEDLESS

GRAPES lb. 19¢

U.S. No. 1 sweet, juicy, large berries BLACK RIBIER

GRAPES lb. 19¢

No. 1 Isle of Pine, seedless, sweet, juicy, large size 80's

GRAPEFRUIT 3 for 29¢

No. 1 Imported from Brazil, sweet, juicy, large size 176's

ORANGES doz. 59¢

Canada fancy, crisp, juicy MCINTOSH

APPLES 5 lb. cello bag 59¢

THE GREAT ATLANTIC & PACIFIC TEA COMPANY LTD.

A&P FOOD STORES

A&P MEANS DEPENDABILITY

All prices in this ad guaranteed through Saturday, October 17th, 1964.



Photographer's entries merit "First Mention"

These two portraits by Marcel Gagné, of Studio Marco, Lachute, were given "first mention of merit" in their respective categories at a recent exhibition of the Eastern Quebec Professional Photographers Association. The portrait of Miss Claire Lepage was in oil-color while that of Eugène Dumoulin was printed on tissue paper, the only one of its kind from the 110 exhibitors who displayed 450 pictures.

— Photos, Studio Marco

Social and Personal

Mr. and Mrs. Jack Pearson and children, of Shawinigan Falls, were the guests of Mrs. Joseph McMahon, for the holiday week-end.

~

Local Resident Uses "Phone of the Future"

Mr. and Mrs. M. G. McCaskill and daughter, Linda, accompanied by Miss Judy Smith, of Dorval, spent the holiday week-end at the New York World's Fair. While in the Bell Telephone exhibit, Mr. McCaskill was chosen at random from the visitors to talk with a gentleman from Disneyland, California, using the company's "phone of the future" with which he was able to see the gentleman he was talking to several thousand miles away.

~

Mr. Gerry Moore, accountant at the Bank of Nova Scotia in Lachute and a former bank employee in Brownsburg, has been transferred to Fort Coulonge, where he has assumed the position of manager. He will be joined by his wife shortly.

Tpr. and Mrs. Jas. Martin of Barrie, also Mrs. H. Curry were holiday guests of Mrs. M. Mitchell.

~

Arrival from England on the Empress of Canada which docked in Montreal on Wednesday were Mrs. A. A. Hills, Mrs. R. J. McOuat, Mr. and Mrs. Geo. V. Graham and Mr. and Mrs. Geo. Leggett.

~

Honorary Life Member Presented by P.A.P.T.

Dr. Elmer S. Giles was amongst those honored by the Provincial Association of Protestant Teachers of Quebec, at their two-day centennial meeting held last Friday in Montreal. Dr. Giles was one of seven persons to receive an honorary life membership in the organization. He served as a member of the P.A.P.T. executive for 40 years and is a former director of Quebec Protestant Education.

Mrs. Giles accompanied her husband and they were honored guests at a "Dinner" at the Queen Elizabeth on Friday evening.

Mr. Richard Maidens, of Toronto, spent the week-end with his parents, Mr. and Mrs. Frank Maidens.

~

Mr. and Mrs. W. R. Langille and Nancy spent the week-end in Kingston.

~

Mr. Ross Hay left on Saturday for Vancouver to join his parents, who took up residence there a few months ago.

~

Guests of Mr. and Mrs. R. H. Langille for the holiday week-end were Mrs. Jean Robertson, of Randolph, Mass., and Mr. and Mrs. Owen Riddell, of Belleville, Ont.

~

Mr. Lawrence Bates and Mona Bates, of Toronto, were week-end visitors of their father, Mr. D. J. Bates, who accompanied them on their return.

~

Mrs. Harry Lister and Mr. Russell Lister, of Morin Heights and Miss Myrna Lister, of Montreal, spent Thanksgiving week-end in Lachute visiting Mr. and Mrs. Howard Ward and Mr. and Mrs. Henry Lister.

~

Mr. Jim Pillage, of Thornhill, Ont., was a Thanksgiving week-end guest with his mother, Mrs. J. A. Pillage, and sister Anne.

Mrs. Olive Morrison has been a patient in the Montreal General Hospital for the past few weeks. Her many friends wish her a speedy recovery.

~

Duplicate Bridge Club

Argenteuil Duplicate Bridge Club winners at last week's games were as follows:

North-South: (1) Mrs. D. C. Randall and Mrs. J. D. Somers;

(2) Mrs. N. Rogers and Mrs. K. Fraser.

East-West: (1) Mr. and Mrs. R. Richardson;

(2) Mrs. H. A. Peverley and Mrs. L. T. Porter.

APPRECIATION

To receive cards, letters, visits or floral gifts is a great pleasure at any time, but the deepest appreciation is felt when one is remembered during a period of illness. I take this opportunity to heartily thank all those who so timely remembered me in so many ways while I was in the hospital, as well as to friends and neighbors who were of so much assistance to my wife during my absence.

Thankfully Yours,
Lem W. Hammond

extended to the Reigel family in the tragic death of their son who was accidentally shot on Wednesday evening of last week. The funeral was held in the United Church on Saturday and was largely attended. Beautiful flowers bore silent tribute to his memory.



NEED A CAR?
Get a Scotia Plan Car Loan quickly! You get low rates, life insurance at no extra cost, payments to suit your budget.

Don't wait—get a fast, friendly Scotia Plan Car Loan—or a loan for any other worthwhile purpose—today.

Scotia BANK

GO TO CHURCH ON SUNDAY

Ministers, please send notices before deadline Tuesday noon

Anglican Church
REV. C. R. LANG, L.Th., R.D., Rector

ST. SIMEON'S LACHUTE

8.00 a.m. Holy Communion
9.30 a.m. Morning Prayer and Church School

Confirmation Classes will begin Sunday, October 18th, at 7 p.m.

ST. GEORGE'S, BROWNSBURG

10.30 a.m. Church School
11.00 a.m. Morning Prayer

CHRIST CHURCH, ST. ANDREWS EAST
REV. WINTER LeCRAS

11.00 a.m. Morning Prayer

PARISH OF GRENVILLE
Rev. H. J. COHEN, L.Th., Incumbent
Mr. D. J. Robertson, Lay Reader

Sunday Services

St. Matthew's Grenville

8.00 p.m. Holy Communion (First Sun. in month only)
11.00 a.m. Morning Prayer (First, third and fifth)
Holy Communion (Second and fourth)

Holy Trinity, Calumet

9.30 a.m. Holy Communion (First, third and fifth)
Morning Prayer (Second and fourth)

Parish of Mille Isles
REV. HORACE G. BAUGH, Rector

8.00 & 9.00 a.m. St. Sauveur
9.30 a.m. Mille Isles
11.00 a.m. Morin Heights

Margaret Rodger Mem'l Presbyterian Church
REV. JAMES ARMOUR, B.A.

9.50 a.m. Church School
11.00 a.m. Morning Worship
2.00 p.m. Brownsburg

Everybody welcome.

Brownsburg United
Rev. T. D. Richards, Minister
Mrs. C. J. Wheeler, Organist
Mr. S. E. Ross, Choir Director

11.00 a.m. Morning Worship

Everyone welcome.

Lakefield Services
REV. CANON C. W. P. BAUGH, Rector

9.30 a.m. Louisa
11.00 a.m. Lakefield
7.00 p.m. Dunany

Brownsburg Pentecostal Assembly
REV. R. E. SOLMES, PASTOR
The Home of 'Dial-a-Message'
(Call LE 3-4834)

10.00 a.m. Sunday School
11.00 a.m. Morning Worship
"ADD TO YOUR FAITH"
7.30 p.m. Evangelistic
"FAITH THAT COUNTS"

Visitors welcome.

Lachute United Church
"The Church with the Chimes"
Rev. HAROLD THOMPSON, B.A., B.D.

Please note change of time.
10.00 a.m. Lachute
Sunday School following church service
11.20 a.m. East Settlement.

Everyone welcome.

People's Church, Lachute
(Associated Gospel Church)
753 Main Street, Lachute
REV. C. W. SORLEY, PASTOR

9.45 a.m. Bible School
11.00 a.m. "TRUTH TAUGHT"
"Lead me in thy truth, and teach me." Psm. 25:5
7.30 p.m. —
"TRUTH EXPERIENCED"
"Truth is without value unless it is absorbed by the human heart."
Wed., 8.00 p.m. Prayer Meeting

Dalesville Baptist Church
REV. W. LORNE HISEY, PASTOR

10.00 a.m. — Our Bible School

We have classes for all ages. All adults invited to the Adult Bible Class which is taught by Mr. Kenneth Tomalty. Do come and bring all your family beginning this Sunday.

11.00 a.m. Morning Worship

Everyone heartily invited.

Thursday, 8 p.m. Prayer meeting.

Maple Avenue Baptist
BROWNSBURG LE 3-4123 REV. G. A. HUNT, B.A., B.D.

9.45 a.m. Church School
11.00 "SAVED BY THE FLOOD"
7.30 p.m. More Bible TV
Wed., 7.30 p.m. mid-week Fellowship

9.30 a.m. Grenville Service at Chatham West

All visitors cordially welcome

Brownsburg Regular Baptist Church
REV. GEO. HICKS, B.Th., PASTOR

10.00 a.m. Bible School
11.00 a.m. Worship Service
Thurs., 8.00 p.m — Prayer

Lachute Baptist Church
REV. W. LORNE HISEY, PASTOR

9.30 a.m. Our Bible School, with classes for all ages. All adults invited to the pastor's Bible Class.

Wednesday 8.00 p.m. Prayer

Everybody welcome.

English Catholic

Continuing each Sunday, mass in the vernacular for English-speaking Catholics will be celebrated in the upper church in Ste. Anastasie, at 8 a.m.

WATCHMAN WANT ADS BRING RESULTS.

Jehovah's Witnesses

The Watchtower

The Watchtower is a 32-page magazine devoted to Bible prophecy and has been published since 1879 to aid persons of all beliefs in their study of the Scriptures.

Not dogmatic, it directs its readers to God's Word and kingdom. By unbiased use of all available Bible translations it allows the Bible to interpret itself. Each issue contains a feature article as well as stirring articles on Bible characters, doctrine, experiences of Christians in all parts of the world and accounts of visits to faraway missionary outposts.

Ask any one of Jehovah's Witnesses you may happen to meet anywhere.

Scholarship goes to local girl

Miss Anne FitzGerald, daughter of Mr. and Mrs. Ralph FitzGerald, has been awarded the Reader's Digest Fellowship in Journalism from Carleton University, Ottawa.

A graduate of Lachute High School, Miss FitzGerald obtained her B.Sc. degree from Bishop's College in May, and is presently doing post-graduate work at Carleton University.

Presentation of the award will be made at the fall convocation of Carleton on October 30.

Workers needed by local Red Cross

The October meeting of the Canadian Red Cross took place on Wednesday of last week in the United Church hall. Mrs. Roy Fraser gave an up-to-date report on finances, after expenditures for catering at the Blood Donor Clinic.

The main need of the Lachute Branch of Red Cross at this time is volunteer workers for the weekly sewing parties. It cannot be stressed too often what a vital work this is. The garments, surgical dressings, quilts, etc., that are made at these meetings are invaluable to the world's underprivileged peoples as well as those suffering from hardship and disaster.

Any lady with an hour or so of her time to give away during the week could not find a better or more worthy cause to which to give it.

L.O.B.A. Officer and church worker laid to rest

The late Mrs. A. S. Holt

A well known and highly respected citizen of this district in the person of Mrs. A. Stanley Holt, passed away on Sunday, October 11 at the Smith Clinic, Hawkesbury, following a prolonged illness borne with patience and Christian fortitude. She was in her 62nd year.

The former Margaret Glenna Neill, Mrs. Holt was born at Louisa, Que., a daughter of the late Mr. and Mrs. H. J. Neill. In 1926 she was married to Mr. A. Stanley Holt and their family comprised two children, Eileen (Mrs. Malcolm R. MacTavish), of Calumet, Que., and Margaret, of Lachute.

Also left to mourn her passing in the immediate family are two sisters Sarah (Mrs. O. Gordon), of Louisa; Mary (Mrs. R. A. Davidson), of Montreal; and three brothers, Andrew and Herbert, of Lachute and Clarence, of Dunany. There are two grandchildren, Linda and Donald.

Mrs. Holt was a member of St. Simeon's Church and past president of the Ladies' Guild.

Her work in the Orange Order was outstanding. She was organizer and First Worthy Mistress of Laurentian L.O.B.A. No. 943, also Past Provincial Grand Mistress of Quebec. One of the main instigators in the building of the Orange Hall in Lachute, she held the office of treasurer for the Orange Hall Building Committee for the past six years. She also served on the Board of the Orange and Protestant Children's Home in Rosemere.

The funeral service was held in St. Simeon's Anglican Church on Tuesday, the Rev. C. R. Lang officiating, assisted by the Rev. W. C. LeCras.

There was a profusion of flowers and a large attendance of sorrowing friends.

Pall-bearers were Messrs. John Neill, Wayne Neill, Don Neill, Ken Parker, all of Lachute; Beverly Neill and Lloyd Parker, of Montreal.

Interment was in Lachute Cemetery.

DISTRICT NEWS

— FROM OUR COUNTY CORRESPONDENTS —

Lake Keatley

Mr. and Mrs. S. MacVicar and daughters, Lyn and Lee, visited Mr. and Mrs. H. Utman in Pembroke over the week-end.

Mr. and Mrs. W. McNeil, of St. Catharines, Ont., with two friends, spent the holiday week-end at "Campsie Cottage" here.

Mr. and Mrs. Alan Watson and family spent the week-end at their cottage on Lake McLeod.

Mr. and Mrs. Howard Jones and family had Thanksgiving dinner with the latter's parents, Mr. and Mrs. Dave MacVicar. Other guests were Mr. Sandy Jones, of Ottawa, and Mr. and Mrs. Richard Jones, of Thurso.

Mr. and Mrs. E. Andrews, of Montreal, were recent guests of their parents, Mr. and Mrs. S. Stewart.

Mr. and Mrs. Jackie Barnes, of Pembroke, called on the MacVicar's over the holiday.

Mrs. C. Bennett leaves this week to spend the winter months in St. Petersburg, Florida.

Miss Ann Hawkins left by plane to spend a three week holiday in London England.

Mrs. Alberta Barnes is home from the General Hospital, and is improving in health.

Mrs. Chas. Watson, of Montreal, spent the holiday week-end with Mr. Chas. Watson at "Bay Point Cottage", Lake McLeod.

Council presents certificates to police force

Members of the Lachute Police Force who passed the St. John's Ambulance first-aid course, received their certificates from Police and Fire Committee Chairman Linton W. Armstrong and received the applause of the Council members in addition to those in attendance at the regular meeting of Council on Wednesday evening of last week. The exams were held this spring.

Sgt. Real Chartrand, acting-chief of the force, summoned Cpls. Arcouette and Beauregard, and constables Bell, Descours, Durand, Beaulieu, Dubeau, Lebeau, Currier and clerk Yvon Larocque for the presentation. Mayor Dave Campbell congratulated the recipients in the name of the Council and took the opportunity to thank the men for their effective service.

He also expressed thanks to St. John's Ambulance instructor Roger Guimond, who gave the course to the policemen, as well as to Dr. Marcel Sylvestre, who gave the examinations.

Morin Heights

Mrs. Wm. R. Bell attended the Teachers' Convention in Montreal and, accompanied by her husband, went to Toronto to spend the Thanksgiving week-end with their son and daughter-in-law, Mr. and Mrs. Graeme Bell.

The sympathy of the community goes out to Mrs. Willis Seale in the loss of her mother, Mrs. Archie Murdoch.

Mrs. Guy De Bassecourt, Miss Johanne De Bassecourt and Mrs. Carmen Woods were joint hostesses at a community shower in honor of Mrs. Y. Orge, (the former Lynda Moss), which took place in Trinity Church Hall recently. She was presented with a purse of money.

Heartfelt sympathy is also

Elderly citizen passes following short illness

The late John Nicoll

One of Lachute's oldest residents, Mr. John Nicoll, passed away on Thursday October 8, following a short illness. He was in his 92nd year.

One of a family of six, Mr. Nicoll was born in Upper Lachute in 1873, a son of the late Thomas Nicoll and his wife Mary Robertson.

In 1901 Mr. Nicoll married Miss Bertha Mitchell, of Brownsburg. He farmed at Vide Sac, until retiring some 12 years ago, when he and his wife took up residence in town.

He was one of the oldest elders in Lachute United Church and until recently was, with his wife, a regular attender at Sunday services.

Besides his wife, two sisters, Mrs. Robert Canning and Mrs. Wm. A. Doig, together with many relatives and friends, remain to mourn his passing.

Service was held on Saturday, October 10, at the MacKimmie Funeral Home Chapel, conducted by the Rev. W. H. Thompson.

Pall-bearers were Messrs. Lloyd Canning, Howard Doig, Herbert Gordon, James Leishman, Neill Leishman and Dougall Leishman.

SYD DREW
PHOTOGRAPHY
for
PORTRAITS, WEDDINGS
GROUPS, COMMERCIAL.
COLOUR FINISHING
(By appointment only)
Reasonable Prices
TEL. LO 2-2802 LACHUTE

CAR SLUGGISH?
Let us look into it.



Sparkplugs, battery, engine — whatever's wrong with your car, we can put it right. Drive in for a thorough under-the-hood check-up soon. Count on our skill and experience to save you time, trouble, money!

Free estimates given on every job.

POLLOCK & GRAVES LIMITED
415 Main St. LO 2-2454 Lachute

10-DAY ONE CENT REXALL SALE

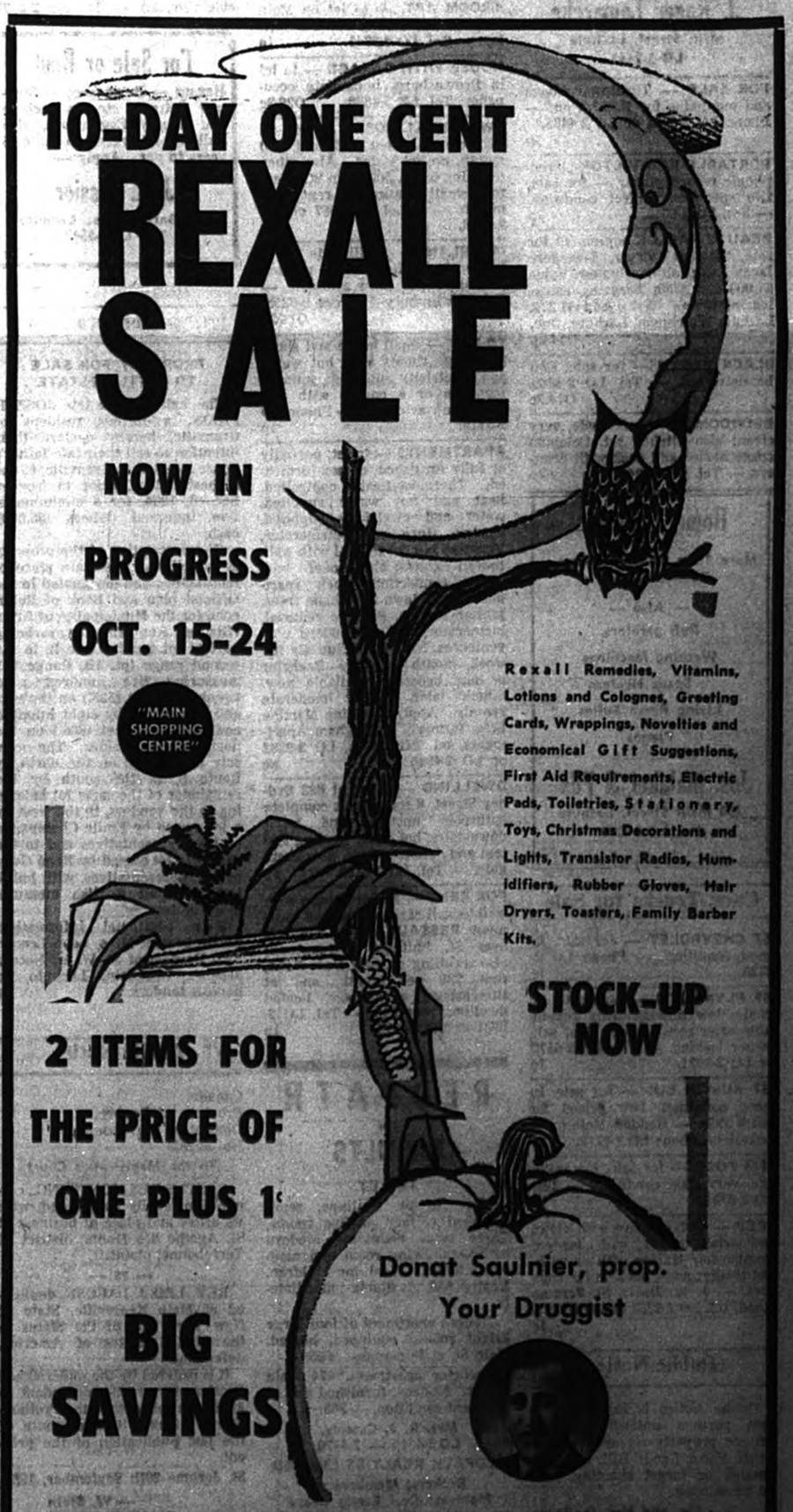

NOW IN PROGRESS
OCT. 15-24
"MAIN SHOPPING CENTRE"

Rexall Remedies, Vitamins, Lotions and Colognes, Greeting Cards, Wrappings, Novelties and Economical Gift Suggestions, First Aid Requirements, Electric Pads, Toiletries, Stationery, Toys, Christmas Decorations and Lights, Transistor Radios, Humidifiers, Rubber Gloves, Hair Dryers, Toasters, Family Barber Kits.

STOCK-UP NOW

2 ITEMS FOR THE PRICE OF ONE PLUS 1¢

BIG SAVINGS

Donat Saulnier, prop.
Your Druggist

FREE DELIVERY, 7 days a week (including Sunday) within a distance of 12 miles from Lachute.

BEATON'S PHARMACY
YOUR "DEPENDABLE DRUGSTORE" FOR MORE THAN A QUARTER-CENTURY!
540 Main St. LACHUTE LO 2-2218

HAVE YOU MADE YOUR DONATION TO THE LIONS' ARENA PROJECT?

There's Always Good Hunting In The Watchman Want Ads

For Sale, Miscellaneous

Want or For Sale advertisements 20 cents per line each insertion. Minimum $1 payable in advance; if billed $1.25. If replies are directed to the Watchman Office, 25 cents extra.

DEADLINE, TUESDAY NOON
(CLASSIFIED DISPLAY, MONDAY NOON)

FOR SALE — National elec. cash register, in good condition. — Phone LO 2-2434 from 9 to 5 p.m. xc

FOR SALE — 40 reconditioned TV sets. — Fernand Larocque, phone LO 2-6304. xc

FOR SALE — Deposit note on 1965 Chrysler, Dodge or Valiant at Pagé & Son, Verdun. — Must sacrifice due to illness. — Phone LE 3-4607. O21.2p

FOR SALE — at a real bargain, electric stove; portable electric sewing machine; row boat; Russian persian lamb coat, size 18-20. Apply Pension Thibeault, Morin Heights, Que., or phone 226-2710. 1c

HUSKIES — for sale, perfect condition, 24 months to pay. Finance 6%. — Phone LO 2-5481. O28.4p

FOR SALE — at the farm, turnips $1 per bushel; Jack O'Lantern pumpkins 25c each; pie pumpkins 10c each. — Stuart Armstrong, R.R. 2, Lachute. 1p

KITCHEN STOVE — comb. oil and gas; in excellent condition, and reasonably priced. LO 2-2281. O21.2x

For Sale:
New and used furniture at very low prices.
J. Roger Lamarche
Main Street, Lachute
LO 2-2462

FOR SALE — Turnips, cabbage and pumpkins for Hallowe'en. — Phone LO 2-6961 or LO 2-4435. 1p

PORTABLE RCA VICTOR stereophonic record player — for sale, two speakers, perfect condition. — Tel. LO 2-6515. 1p

BEAUTY PARLOR equipment for sale, "Eugene" dryer, Belvedere lavabol, etc., all nearly new. Value $1,000 for $350; bargain, (cause, leaving town). Write Box AI-220, Lachute Watchman, Lachute, Que. O14.2p

BLACK EARTH — for sale. Can be delivered. — Tel. LO 2-4860. O14.2c

BEDROOM SET — for sale, very clean; also kitchen set, Coleman space heater and desk with drawers. — Tel. LO 2-5747. 1p

Home Equipment
More Than 50 Used Stoves, Reconditioned
— Also —
Refrigerators,
Washing Machines
Space Heaters
Living Room Suites
Pianos
Jos. Malaket & Fils
350 Main Street, Lachute
Tel. LO 2-5293
xc

Cars, Trucks for Sale

'57 CHEVROLET — for sale, in good condition. — Phone LO 2-2728. 1c

'59 PLYMOUTH — automatic 8, radio, low mileage. Any reasonable offer considered. Must sell, owner leaving. — Tel. LO 2-6579 or LO 2-8021. 1c

'57 AUSTIN BUS — for sale, in good condition. Low priced for quick sale. — Haddon McDonald, Lakefield; phone LO 2-4719. 1c

1964 FORD — for sale, low mileage, very good condition. — Tel. LO 2-8331. 1c

JEEP — 4-wheel drive with plow; Industrial tractor with loader; Bombardier tractor with or without trailer; snow buckets for tractors. — J. W. Davis, St. Jerome Road; tel. LO 2-2282 or LO 2-2272. 1c

Public Notice

Public Notice is hereby given that persons unlawfully using private property on or near the Bruce Farm, Sandy Hill, for trespassing or target shooting, will be prosecuted.

Mr. and Mrs. O. Bruce

For Rent

SMALL UPPER DWELLING — 4 rooms and bathroom, hot water supplied, large verandah, on Barron Ave., near Main. — Tel. LO 2-2491 or LO 2-5655. xc

DWELLING TO LET — 5 rooms and bathroom, now available. — Phone LO 2-5231 daytime, or LO 2-5680 after 6 p.m. xc

HEATED APT. — to let, 4 rooms, stove and refrigerator supplied. Now available. — Apply Cadieux Jewelry, tel. LO 2-6211. xc

GARAGE TO LET — suitable to store car for winter, 1 mile east of town, Route 41. — Call LO 2-6914. 1p

SELF-CONTAINED — house to let on Thomas St., Lachute, 10 rooms, (4 rooms furnished). Available for immediate occupancy. — Tel. LE 3-4282. xc

HEATED APT. — to let at Brownsburg, elec. range supplied, hot water; available now. — Phone LE 3-6539. xc

510 MEIKLE ST. — 4-room dwelling to let, rent $35; also at 219 Main St., lower dwelling to let, rent $40. Apply Wm. Licop, 336 Montée Sanché, Rosemere. — Tel. 625-1680. O14.2p

323 BEDARD BLVD. — Upper and lower dwelling to let, 4 rooms and bathroom, rent $45 month. Both available Nov. 1. — Tel. LO 2-2929. xc

6-ROOM HOUSE — to let on Thomas Street, now available. — Tel. LE 3-4282 or LO 2-2377, Sunday only. 1c

4-ROOM APT. — to let on Main Street, tiled bathroom, 220 wiring. — Tel. LO 2-2741. 1c

HOUSE WITH GARAGE — to let in Brownsburg, immediate occupancy. Tel. LE 3-4898. O28.3c

TWO DWELLINGS — to let, on Princess St., rent $25 and $30 month, no hot water. Also other dwelling to let, 505 Main St., ideal for small business, rent $35 month. — Tel. LO 2-4067 or LO 2-6493. xc

MARELAN — dwelling to let, 3 bedrooms, living room, kitchen and bathroom. Now available. — Tel. Hawkesbury MElrose 2-6255. O14.2c

TO LET — small house and shed, two large rooms with hot water and electricity supplied; suitable for man or a couple with one child; now available. — Phone LO 2-5119. 1p

APARTMENTS — to let, partially or fully furnished, or non-furnished. Thermostatically controlled, heat and hot water supplied, water and electricity supplied, electric stove and refrigerator, Venetian blinds; several with wall-to-wall carpets; also modern television connections each apartment, large lawn and shade trees, janitor service, garbage removal, incinerator, and all modern conveniences. Near Golf Club. By the week, month or year. Bachelor or one bedroom available now. others later. Very moderate rentals. Apply Domaine Martine Ltée, formerly Cottingham Apartments, tel. LO 2-9002, LO 2-8332 or LO 2-4945. xc

DWELLING — to let at 622 Sydney Street, 6 rooms plus complete bathroom upstairs and toilet downstairs, hot water heating system and double garage, now available. — Tel. LO 2-6193. 1p

FOR RENT — Modern house with wall-to-wall carpets, finished basement; **RESTAURANT** on Route 8, near St. Philippe d'Argenteuil; also dwelling on new Dam Road, rent $38 per month, and at Brownsburg a 3½-room heated dwelling, rent $40. — Tel. LO 2-6931 or LO 2-4974. 1p

REDPATH
for
RESULTS

TO LET

Close to St. Philippe, semi-detached cottage of five rooms. Three large bedrooms, modern bathroom, living room and modern kitchen. Ideal for children. Heated $55. Available immediately.

Modern apartment of four large bright rooms, equipped, heated. Main St. at Burroughs. $85.

Bachelor apartment, 474 Main Street. Modern, furnished and in excellent condition. — $65.

Mrs. R. J. Cassidy,
LO 2-6510 — 2-4490
REDPATH REALTIES LIMITED
Brokers; Members of Montreal Real Estate Board

Properties for Sale

6-ROOM HOUSE — for sale (bungalow) facing Quebec Hydro plant at Carillon. — Phone St. Hermas 258-3491. xc

2-DWELLING HOUSE — for sale, beautiful commercial site, corner spot, Princess St., $500 cash, balance as rent; price $4,500. Other 3-dwelling house for sale on Hammond St., revenue $128 month, with double garage; price $8,900 ($900 cash, balance as rent). — Tel. LO 2-4067 or LO 2-6493. xc

FOR SALE — in McGibbon Development, 3-bedroom bungalow, large living room with fireplace. — Phone LO 2-6058, after 6.30 p.m. xc

BUILDING LOT — for sale on Bethany St., near Bedard Blvd. — Apply G. Lemay, 489 Catherine St., or phone LO 2-6372. O21.2p

For Sale or Rent

FOR SALE OR RENT — large 8½-room brick split-level, located in Dalesville. Oil-heated, with attached garage and fireplace. This spacious property is now available due to the owners moving to Toronto. — Phone LE 3-4149. xc.x

1½ MILES FROM LACHUTE — house for sale or rent, furnished if desired, 5 rooms and complete bathroom, heating system, private garage, quiet spot, all conveniences. Available when tenant requires, or for sale at reasonable price. — Tel. LO 2-2525 after 6 p.m. xc

HOUSE — for sale or rent, available Nov. 1st. — Tel. LO 2-2301.

For Sale or Rent
Houses — Businesses — Summer Cottages etc., in Lachute and vicinity. Easy terms. Nice building lots ready to build, 5 years to pay. Apply —
J.-A. Tessier
228 Barron Ave., Lachute
Tel. LO 2-5511
xc

Tenders

PROPERTY FOR SALE TO SETTLE ESTATE

The heirs of the late JOSEPH PILON, a former resident of Grenville, hereby declare their intention to sell their late father's house situated at Grenville, to the highest bidder, prior to November 16, 1964, for a minimum of five thousand dollars ($5,000), cash.

The description of the property is as follows: A certain piece of land known and designated in the Official plan and Book of Reference for the Municipality of Grenville and Augmentation, as being part of lot number one B, in the second range (pt. 1B, Range 11), measuring five hundred and twenty-five feet (525') on the east and west sides, by eight hundred and eighty-six feet (886') on the north and south sides. The property is bounded on the north by Route 8, to the south by the remainder of the same lot belonging to the vendors, to the west by a lot owned by Emile Champagne or his representatives and to the east by a lot owned by René Guay or his representatives, with buildings; and all English measure, more or less.

For additional information, please contact Mme. Leon Lemay, 2207 Dorchester St. W., or Notary Jacques Beaudoin, Lachute, to deposit tenders. 1c

Public Notice

Canada,
Province of Quebec,
District of Terrebonne,
No. 35,663
In the Magistrate's Court

CASTLE DES MONTS INC., corporation legally constituted, with its office and place of business at St. Agathe des Monts, district of Terrebonne, plaintiff,
— vs —
REV. LEO J. LAROSE, domiciled at Main Keeseville, State of New York, one of the States in the United States of America, defendant.

It is ordered by the undersigned Prothonotary to the defendant to appear in this case at the Prothonotary's office within a month of the last publication of the present.

St. Jerome 29th September, 1964.

— W. Stein
Clerk of the said Court

Miscellaneous

WANTED — $1,700 on 2nd mortgage. Write G-O Box 220, Lachute, Que. xc

THE BEST — home-made sausage money can buy, made from Government inspected meat, sold on money-back guarantee if not satisfied. The largest meat retailer between Montreal and Ottawa — Savaria, Butcher, 216 Bethany, Lachute. — Free delivery; tel. LO 2-6351. 1c

For the Best
in
Automobile Insurance
(9 Months to Pay)
Consult
LINTON W. ARMSTRONG & SON
723 Main St. LO 2-5005
Lachute, Que.

THE CAROUSEL of savings is at its peak at Singer. Discounts from $25 to $50 on sewing machines. — Singer Sewing Centre, 86 Water St., Lachute. — Tel. LO 2-5551. O14.2c

Brownsburg Aluminum Products
ALUMINUM CLAPBOARD
in ten colors.
Aluminum Windows and Doors
up to two inches thick
Also Fibre-glass awnings
Call Paul Gaudreau
LE 3-4805
for Free Estimate

LACHUTE AUTO ELECTRIC REG'D
(Burill Todd, Prop.)
Berry Street, Lachute
will be closed for holidays, week of Oct. 19-24 inclusive.

FEATURED ON CBS RADIO
MUSIC COUNTRY STYLE
THE WORLD'S ORIGINAL WWVA Jamboree WHEELING, W.VA.
PROUDLY PRESENTS
The ABSOLUTE TOPS IN COUNTRY ENTERTAINMENT
IN PERSON

DOC WILLIAMS
AND THE BORDER RIDERS
MUSIC - SONGS COMEDY SKITS
FRIDAY, OCT. 23
Grenville High School Auditorium
Two Big Shows:
7.00 p.m. and 9.30 p.m.
Sponsored By:
Grenville District Home & School Association
Adults: $1.50 at door;
$1.25 Advance Ticket Sale
Students: $1.25 at door;
$1.00 Advance Ticket Sale
Children under 12: 75c at door;
50c Advance Ticket Sale

Help Wanted

MAN — required with car for special work. Preferably retired, bilingual; for full particulars, contact your National Employment Service, 582 Main St., tel. LO 2-2481. Please ask for Mr. Savage. xx

GIRL WANTED — for general housework, own room, all modern conveniences, fond of children, winter in Florida. References required, send snapshot. Write Mrs. W. Sucher, 1011 Bleury St., Montreal, Que. O21.3c

SKILLED HELP
WANTED
TOOLMAKERS AND MACHINISTS
Permanent employment offered; and on general toolroom work.
Excellent company benefits.
Age no barrier.
Apply:
SPECIALOID (CANADA) LTD.
29 Oka Road, St. Eustache
Tel. 627-2629
O14.3c

Public Notice

NOTICE OF REGISTRATION

Pursuant to the provisions of Article 1571-D of the Civil Code, notice is hereby given of the registration in the Registry Office of the Registration Division of Terrebonne, Que., on the 28th day of September, 1964 under the No. 293,595 of a general assignment and transfer made on the 17th day of September 1964, by Kouri Importing & Brokerage Co. Ltd., whose principal place of business in the Province of Quebec is in the Judicial District of Terrebonne, Que., to THE PROVINCIAL BANK OF CANADA, by way of Security, of all debts and books accounts present and future as now accrued, owed to, or owned by, and which may accrue, become owing to, or owned by the said Kouri Importing & Brokerage Co. Ltd.

Dated in Montreal, Que., this 30th day of September 1964.

— THE PROVINCIAL BANK OF CANADA

Lost & Found

LOST — ladies' Omega wrist watch, in the vicinity of MacKimmie's Funeral Parlor. Finder please call Vankleek Hill 678-2143. Mrs. Garnett Barton. 1p

LOST — a pair of men's brown lens glasses, lost between Brownsburg and Lachute. Finder please phone LE 3-6364. 1c

SOW — lost from a truck in Green Lake bush, on Route 31. — Tel. Hawkesbury, ME 2-6521. Reward. 1c

LOST — Mousey-grey colored cat, white spot on chest, Timmy is nervous and afraid, lost on Oct. 3, from Staynerville. Reward. — Tel. LE 3-4142. 1c

Tenders

Tenders will be received by the undersigned until 6 p.m. Friday Oct. 23, 1964, for the supplying of furnace oil for Grenville High School, Grenville, Que., for the school term 1964-65. Specified grade of oil and services rendered with contract, approximately 15,000 gallons required. The lowest or any tender not necessarily accepted. For additional information apply at the office of the Secretary-treasurer at Calumet, Que. Address tenders to the Protestant School Municipality of Grenville, Calumet, Que.

— M. R. Robinson, Sec.-Treas.
O14.2c

Livestock, Poultry, Pets

PURE-BRED Dorset Horned ram — for sale, 2 years old. — Tel. LO 2-4298. 1c

PUPS — for sale, 7 registered blue-tick coon hound pups, $25. — Angus McDonald, 45 Queen St., Grenville. — Phone MElrose 2-7547. 1c

TOP PRICES PAID
for
HORSES FOR PACKING PLANT
Highest prices paid for injured or dead horses or cows. Please telephone collect, immediately. Day or night. Our truck will remove animal.
Phone Hawkesbury MElrose 2-2126 or 2-2222
ARNOLD FARMS LIMITED
Grenville, Que.

COMING EVENTS

Notices of Entertainment, Concerts or Meetings, etc., 20 cents per line each insertion. Minimum $1; if billed $1.25.
Payable in Advance.
Deadline, TUESDAY noon.

MILITARY WHIST — At the Orange Hall on Tuesday, Oct. 20, at 8 p.m., under auspices of the Upper Lachute-East End W.I. Admission 75c. (Bring your own cards.) Prizes and refreshments. 1p

BRANCH 70 LEGION BINGO — To be held Thursday, Oct. 15, at 8 p.m. in Lachute Legion Hall. Jackpots and special prizes. Proceeds for Legion community activities. xc

HALLOWE'EN DANCE — To be held at the Lachute Orange Hall (corner of Gilbert and Robert St.) on Saturday, Oct. 24 at 8.30 p.m. In aid of building fund. Featuring The Echo's; Prizes; Admission 50c. O21.2p

BINGO — at the Knights of Columbus hall on Tuesday Oct. 20, at 8.30 p.m. under the auspices of the Union Members' Local 346, Lachute. Admission (15 games) $1 1c

POUND DAY — For the Orange and Protestant Children's home; on Oct. 24. All food donations including vegetables, canned food, groceries, will be gratefully received. For donation pick-ups, phone MElrose 2-6477; MElrose 2-6328 or LO 2-4598. O21.2x

Wanted to Buy

WANTED — Walnut dining room suite; reasonable. — Phone LO 2-4739. 1c

RUMMAGE SALE — To be held Thursday, Oct. 22, at T. McOuat & Son Store, 75 Princess Street (9 a.m. to 4 p.m.), sponsored by Unit 2 of the U.C.W., Lachute United Church.

RUMMAGE SALE — Sponsored by Lakefield Building Committee, to be held in the Orange Hall, Gilbert Street, on Wednesday Oct. 21, from 6.30 to 9 p.m. 1c

HARVEST DINNER, CUSHING — At St. Mungo's Church, Saturday, Oct. 17, under the auspices of the U.C.W. Time: 5, 6.30 and 8 p.m. — Adults $1.50, children under 12 years, 75c. 1x

RUMMAGE SALE — To be held in The Margaret Rodger Memorial Presbyterian Church, Lachute, on Friday Oct. 16, 1964, at 1.30 p.m. Sponsored by the Evening Circle. 1c

RUMMAGE SALE — At the Knights of Columbus Hall, Lafleur Street, Saturday, Oct. 31 from 10 a.m. to 4 p.m. O28.2c

PAPER DRIVE — A salvage paper and magazine collection will be made Saturday Oct. 17, by the Boy Scouts of Canada, Brownsburg Troop. In case of rain the collection will be held on Oct. 24. Please tie papers and magazines securely in bundles or pack them in cartons and place at the roadside before 1 p.m. 1x

OGDENSBURG CEMETERY — The annual meeting of the Ogdensburg Public Cemetery Corporation will be held at Chatham West Church, on Monday October 26, at 8 p.m. O21.2c

Brighten Your Home FOR CHEERFUL LIVING
SPRED SATIN — GLIDDEN PAINTS & VARNISHES
Paint Rollers, Brushes, All Accessories.
NEWEST WALLPAPER SAMPLES here for your selection.
Glidden
Your Paint Headquarters In Lachute
WILSON & GORDON MAIN STREET LO 2-2777

VANKLEEK HILL LIVESTOCK EXCHANGE
Vankleek Hill, Ont. — Phone 678-2811
SALES EVERY WEDNESDAY
at 8 p.m.
For trucking facilities contact:
EDWIN KEATLEY, GRENVILLE.
Tel. MElrose 2-7598

Hotel Windsor
(E. GAGNON AND J. THERIAULT, PROPS.)
INVITES YOU
THURSDAY, OCTOBER 15:
POULE aux TRESORS
JACK-POT - MC, Marcel Lemire
FRIDAY, OCTOBER 16:
JACK ROSS, ACROBAT
INTERNATIONAL STAR

SATURDAY, OCTOBER 17
FOR THE FIRST TIME IN LACHUTE, AND
DIRECT FROM THE LATIN QUARTER, NEW YORK
PIERRE LEBON
Meet this popular singer. He will give away free records, photos, autographs and his fan-club membership cards.
2 FLOOR SHOWS: 10.30 and 1 o'clock
MAKE YOUR RESERVATIONS NOW: LO 2-8110

OYSTER SUPPER
KNIGHTS OF COLUMBUS HALL
Thursday Oct. 22, from 6 to 9 p.m.
HENRI ST. ONGE SPECIAL
Oyster Stew or Pork and Beans
Admission $3

The Lachute Watchman

SECTION 2; PAGES 7 - 12 LACHUTE, QUE., WEDNESDAY, OCTOBER 14, 1964

EDITORIAL PAGE

Harrington Forest Farm is home to many groups

THE VITAL RESOURCES of conservation and education of youth will never be depleted so long as the Canadian International Paper Company continues it's present policy at the Harrington Forest Farm. In an editorial in CIP News, the writer describes the company as one "committed to the development of one of Canada's basic natural resources — the forest, adding they are "deeply conscious of the dependence of the country's overall economic progress on the most important resource of all — youth."

Harrington Forest Farm is an ideal laboratory for training young people. It has the necessary facilities, environment and atmosphere, as well as a staff dedicated to these programs. Each year the red carpet rolls out for hundreds of youngsters, who are members of various organizations, bent on tasting the joys of rustic outdoor living.

For many years now Scouts, Cubs and Girl Guides have taken advantage of the facilities made available to them by CIP. Other groups have also benefitted, including canoeists of the Radisson Club, students of Macdonald College and the Arundel Intermediate School, as well as young naturalists from many areas.

The Harrington Forest Farm is a research and demonstration centre in tree growth and in woodlot management. Created in 1952 by CIP, it is a green garden of nature's abundance and endowed to teach young minds practical lessons in natural resources management. The Rouge River, flowing between green banks heavy with natural growth and reflecting from beyond the nurseries and plantations, meanders through the farm. Here and there artificial ponds, teeming with all manner of nature's creatures, add to the sylvan beauty of the surroundings.

This year the 4-H Clubs of Quebec accepted Harrington as a haven where they will hold their training sessions. CIP has cleared a site where the youth group has built a modern chalet and other attractive constructions. Perched on the heights, where the building is located, the young campers have a bird's eye view of nature. In a way it is like a page of natural history spread before their eyes. The 4-H structure was completed before the end of the summer, and within its walls the young campers hold their meetings, enjoy their food and carry out their assigned tasks.

To date, some 240 4-H members participated in the four summer camps, two for the boys and two for the girls. Each camping period is devoted to educating about 60 youngsters on conservation and forest protection. Under the watchful guidance of experienced monitors, the 4-H'ers undergo a heavy program of training.

Two CIP forestry engineers and one biologist are assigned to each camp group to give lectures in natural sciences.

A few miles from the 4-H chalet, a number of buildings on an abandoned farm have been restored to provide shelter for Scouts and Cubs whenever the weather does not allow hiking or other outdoor activities. Of course, Harrington was not chosen by the Scouts as a camping site merely by chance. It was the result of an understanding between regional Scout leaders and the company. It fulfills a real need for this type of outdoor recreation.

But way before the 4-H clubs and the Scouts discovered Harrington, another youth movement, made up of students from the Arundel Intermediate School, had long since taken advantage of the welcome sign on the Harrington gate. Now they have their own woodlot, deeded to them by CIP, where they conduct research in conservation and woodlot management.

Besides offering the beauty of its wandering course to the passerby, the Rouge also serves as a training ground for canoeists and among them members of the Radisson Club who each year become initiated to the techniques of canoeing and familiar with the enjoyment and dangers of this typically Canadian pastime.

Harrington is many things, but mainly it is natural history in three dimensions lending itself admirably to studies in conservation and wise use of the forest and all the values it can offer.

Life begins any time

COLONEL Mervyn Sprung is retiring after 25 years in the Canadian Army. But (comments The Financial Post) the 51-year-old colonel isn't going to grow roses or play golf. He's off to Benares to spend a year studying Sanskrit and Indian philosophy. After that, he will head the new philosophy department at Brock University, St. Catharines.

This is more and more the trend in a society where people are staying younger for longer periods. In Shakespeare's time men and women were old (or more likely dead) at 40, and this remains true in many parts of the world. But in Western civilization today, people start whole new lives at 40, at 50, at 60 and even beyond. Just recently, a 71-year-old American reached Australia after crossing the Pacific Ocean alone on a raft. He had started out from Peru a year before.

Some people like security, and Western governments are giving it to them in broad measure. But those who like novelty and adventure have no trouble finding it. The Western world is changing rapidly, and they can change along with it — change jobs, lives, even countries. It offers challenge and opportunity to people of every age — including, and perhaps especially, people whose family obligations are behind them. Most of us live long enough to have two or three different careers, to do and see anything we really want to. In that sense, life begins at any old time.

Electrocution — the easy way

NEW on the market is a water heater, available in sizes ranging from coffee cup to bathtub. Improperly used, this heater can deliver a blistering electric shock, crack a container wide open, or burn down a house.

It consists of a cord with a coiled wire element on the end. Immerse the coil, plug it in, and the water gets hot, according to the manufacturer's instructions. What those instructions omit is that the water and the metal container could become charged with electricity if there was a current leak in the apparatus or if it was immersed up to its cord. Anyone touching this electrified water or container would receive a severe shock should they simultaneously be touching a grounded object. Containers unable to resist heat would crack, or the heated coil would cause a severe burn to anyone touching it. If the water boiled away, it could start a fire.

Avoid this type of heater — warns the National Safety League. Use only the devices showing acceptance by established testing laboratories.

Doing more harm than good

WHAT DO death duties add up to anyway? According to a study prepared by a leading Canadian trust company, the answer is not very much, as far as governmental revenues are concerned.

The study shows that for the 1961 taxation year all of the estate taxes collected in Canada amounted to only 1¼% of provincial and federal revenues.

There is evidence to suggest that the havoc brought on by estate taxes is far out of proportion to the limited amount of revenues these taxes bring in.

At the very time that Canada is trying to regain ownership of business and industry, many enterprises have been sold — and are still being sold — into the hands of non-residents on the death of an owner, simply to satisfy the succession duties that fall due. Then, too, many Canadians have quit this country on reaching retirement age to take up residence in foreign countries, where tax conditions are kinder.

Add to all this the personal hardships which death duties can create in certain situations — such as the tax treatment of widows' pensions — and it would seem to be likely that this form of taxation is doing the country more harm than good.

The Lachute Watchman
and Ottawa Valley Advocate

— Established 1877 —
SUBSCRIPTION RATE PER YEAR: CANADA, $3.00, U.S.A., $4.00, OVERSEAS, $4.00
MEMBER OF CANADIAN WEEKLY NEWSPAPERS ASSOCIATION
(Authorized as Second-Class Mail, Post Office Department, Ottawa).
PUBLISHED AT LACHUTE, QUE., EVERY WEDNESDAY, BY GILES PUBLISHING HOUSE LTD.

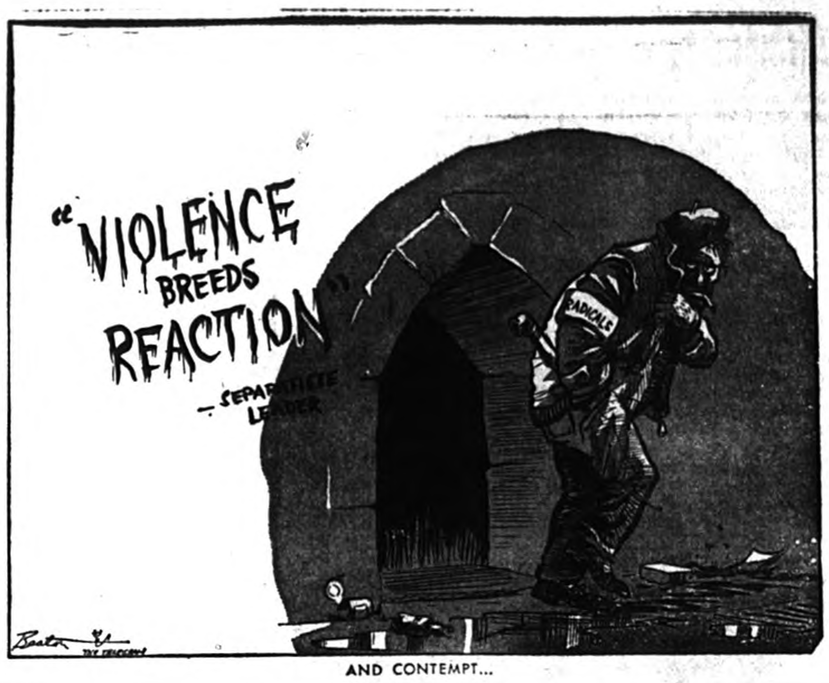

AND CONTEMPT...

Historical Soc'y hears History of Lachute

The following historical paper, "A Report on the Founding of Lachute", was delivered at the 30th Annual Meeting of the Argenteuil Historical Society, held in the Carillon Museum on Saturday, October 3. In presenting the report, Mr. Gilbert Arnold Jr., pointed out that he was continuing his investigation in an effort to obtain additional historical facts pertaining to early Lachute:

During the year 1790, a roll of settlers in the Seignory of Argenteuil as submitted by the Seigneur, showed that there were 48 heads of families aged 19 and over residing in the seigniory together with their families. Thirty-three were of French ancestry, 12 English and three Negroes who had obtained their freedom and were listed in full equality with their neighbors.

Five years later, in August 1795, under a new seigneur by the name of Patrick Murray, it is recorded that the person believed to have been the actual founder of Lachute, arranged for the purchase of 200 acres of land, which includes the present north-eastern part of town and extends eastward. His name was Durand Roburds, and it is believed that he was an American of mixed national origin. Roburds made arrangements for the construction of two saw mills, one on the Rivière Rouge and the other on the north side of the "Grosse Chute", as the upper falls of the North River was then called, the lower falls being known as the "Grande Chute". These saw mills were built and operated on an equal share basis with the Seigneur. Several years later, Roburds' share in these mills was sold to Elon Lee of St. Andrews, and the 200 acres of land was sold to Hezekiah Clarke.

For a time, Roburds also owned the farm previously owned by one of the three negro settlers named Hyacinth.

It is recorded that the second person to take part in the establishment and development of Lachute was Jedediah Lane, Jr., from Jerico, Vermont. Born in Connecticut, as a boy he moved with his father's family to Vermont. He was his town's first college graduate as a member of Dartmouth Class of 1794 and he then read law for a short time after graduation. In December 1796 at the age of 26, Lane purchased from the Seigneur six thousand English acres or 7,220 arpents of land which included the entire present area of Lachute, excepting Roburds' purchase, and an additional ten arpents near the north side of the "Grosse Chute". This was a little more than a year after Roburds' transaction.

The price paid was 1,500 Spanish silver dollars cash, which works out to 25 cents per acre or a little more than 20 cents per arpent. In addition he was to pay a small annual rent of half-a-penny per forty acres. Included in Lane's purchase was the important south side of the "Grosse Chute" as a mill site. He also agreed to obtain and locate additional settlers on a share basis. This was the first of a great many transactions made by Lane in this area.

He married in 1800 and seven children were born prior to his death 49 years later. It is said that his elder sister, Phoebe, who had married Lieut. Peter McArthur and moved to St. Andrews in 1795, left 180 descendants in this area before her death in 1852.

THIS WEEK & NEXT

A Six-Province Nation

By RAY ARGYLE

Suggestions made recently that Canada's smaller provinces merge into larger units are going to get considerable behind-the-scenes study in the next few years. Don't look for any sudden unity moves, but neither should anyone write off the possibility that we might have six instead of 10 provinces before the end of this century.

In a sense, the advocates of provincial mergers are motivated by a desire to strengthen further the principle of provincial automony. The idea is that while a tiny province like Prince Edward Island can't demand much out of Ottawa, a bigger province comprising the entire Maritimes could make itself more strongly heard.

Those who favor a strong central government are going to have to reconcile themselves to the new shape of Confederation which is slowly being fashioned out of the federal-provincial conferences which have been so frequent lately.

Prime Minister Pearson's concept of "co-operative federalism" is slowly being shaped into a working system of government between Ottawa and the provinces. Quebec's action in dropping out of a number of cost-sharing agreements with Ottawa is further indication. The decision means that Quebec will go it alone — or separately, if you prefer—in these fields. They'll have full control over the spending of their own money, and will get grants from Ottawa to make up for the assistance they would have received in the cost-sharing projects.

The proposal from Premier Robichaud of New Brunswick that the Atlantic provinces should consider a merger came hard on the heels of Premier Bennett's new campaign for B.C. to take over the Yukon and the western chunk of the North West Territories.

A few days later, former agriculture minister Alvin Hamilton added his voice to the merger chorus by pointing out that the prairie provinces have many common interests which might be served better through some form of political unity.

Premier Robichaud's proposal didn't get far, at least on the surface. The Atlantic premiers decided that any serious discussion of this matter would have to await indications of stronger public interest. In other words, let the public speak first, and then the provincial leaders might consider taking up the issue.

Premier Bennett's proposal for a Yukon take-over is not new. I remember him making similar suggestions more than 10 years ago when I was reporting from the British Columbia legislative assembly. There's a strong suspicion that Mr. Bennett's scheme is well larded with visions of personal and political aggrandizement. And when he talked of paving the Yukon's roads, a federal government spokesman caustically remarked that Ottawa would remember this the next time B.C. asked for more federal money.

There are, nevertheless, strong and compelling reasons for the smaller provinces to study urgently and thoroughly the possibility of political union.

The proposal makes special sense in the case of the Atlantic provinces, which despite remarkable efforts are still not sharing in the industrial growth that is sweeping much of the rest of Canada.

There will, to be sure, be many dreary arguments advanced against union, but it should be remembered that the most stubborn opposition may be expected from those who would lose their political positions as a result of a merger.

I would like to go Mr. Robichaud one step further and propose a name for his Atlantic union—Acadia. This is a historic and honorable designation for this part of the eastern coast.

The four Atlantic provinces would find many benefits in working as a single unit on problems of economics, education, transport and agriculture. And union would provide an opportunity to build a brand new capital city, somewhere in those beautiful rolling hills of northern Nova Scotia between Springhill and Truro.

As for the prairies, Alberta enjoys a viable economy and is well blessed with resources. It is quite capable of carrying on alone. But Saskatchewan and Manitoba could profitably consider union as a move toward upgrading their economies and general well-being.

This, then, would be the lineup: British Columbia; Alberta; Saskatchewan (to accept this as the name for the two united prairie provinces); Ontario; Quebec; and Acadia. How does this sound as the lineup for a new and greater Canada?

Toronto Telegram News Service

First Canadian Christmas-special postage stamps

The first special Christmas stamps in Canadian postal history will go on sale October 14; there will be two stamps of similar design, a blue five cent denomination and a red three cent issue.

The stamps, which will be printed by the steel engraving intaglio process, will show a family group of a man, a woman and two children in silhouette, walking off towards a Christmas star in a typical Canadian winter scene. The design is intended to express the feeling of Christmas as a religious and family occasion, and at the same time to portray the scene in a Canadian environment. It is also intended to tie in with the study of the family's place in contemporary Canadian life, which was held last summer under the sponsorship of the Governor General and Madame Vanier.

The present design was decided on after studying and rejecting dozens of sketches and drawings by a variety of Canadian artists.

Although in 1898 Canada produced a stamp bearing the words "Xmas 1898", the 1964 issues are the first Canadian postage stamps intended especially for use on Christmas mails. The three-cent denomination is the stamp normally used for unsealed Christmas cards and the five-cent issue is the usual rate for first class or sealed letters.

Although the special issue will be honoured as postage any time, the stamps will be withdrawn from regular sale at post office wickets immediately after Christmas.

BUSINESS CARDS

MAC E. WALKER
INSURANCE
Residence, Telephone LO 2-2536
Office Telephone LO 2-5474
Main Street — Lachute

JONES INSURANCE INC.
Chartered Insurance Brokers
103 Bethany Street Tel. LO 2426

LINTON ARMSTRONG
REAL ESTATE
Chartered Insurance Broker
723 Main Street Tel. LO 2-5005
LACHUTE

STANLEY W. RODGER
GENERAL INSURANCE
Representing:
Alliance Assurance Co. Ltd., of London, England.
Lachute, R.R. 2 Tel. LO 2-5883

GEORGES RAYMOND
PLUMBING — HEATING
OILBURNERS
Licensed Master Plumber
49 Bellingham LO 2-6002

Birthday With A Bang

By BILL SMILEY

Not long ago, I attended a banquet at which John Fisher, the guest speaker, was extolling Canada's centennial year, which is just around a couple of extremely sharp corners.

Mr. Fisher is an eloquent speaker, a consummate orator. A few years ago, when he was blazing across the country delivering fiery, poetic speeches about this land of ours (at about $100 a whack), he was given the title "Mr. Canada."

Unfortunately, he ran out of service clubs and things. Now he works for the government. The talent is still there. The golden tongue still wags with passion and brilliance, still throbs with sincerity and hope.

But the audiences have changed. They used to listen with open mouths, shining eyes, as Mr. Fisher told them what a great country they lived in. They used to float homeward after the banquet, on the purple carpet he had spun. And even the job of fixing the furnace, putting the milk bottle out on the ice-covered porch, and climbing in with a hair-in-curlers, face-in-grease mate didn't dispell the vision.

Now, however, his audiences listen with that careful apathy, that controlled wariness with which the honest, dour Canadians always listen to anybody connected with the government. Such as the Minister of Finance explaining in jolly fashion why taxes are good for us.

At this banquet I mentioned, John Fisher was trying to drum up enthusiasm for "Centennial Projects," with which he is connected. I watched the listeners. In the midst of his highest flights, they sat as though carved of stone, with the exception of two or three who had that faraway, wistful look of people who have to go to the bathroom.

Admitting that there were some municipalities whose idea of a hot centennial project was to decorate the town clerk's office, or put an extra cell in the jail, Mr. Fisher assured that there were many others with bold, imaginative schemes for libraries, art centres, museums and other worthy and lasting monuments.

Which brings to my thesis, patient and gentle reader. What has your municipality planned as its centennial project?

Don't forget now. The government puts up two bucks for every dollar the municipality will spend. Never mind where the government gets the two bucks. That's beside the point.

If it works as it should, Canada will have a 3,000-mile ribbon of opera houses in which nobody sings, theatres which nobody attends, swimming pools that Hayfork Centre can't afford to operate, libraries with no books in them, and museums full of junk out of people's attics and cellars, but never full of people.

Is that what Canadians want, to celebrate the centenary of an event that nobody understands, except a few history teachers? Fie on us!

Why don't we show a little real imagination, throw a party that will resound throughout the world, then forget the whole thing. There's nothing very thrilling about being 100 years old, anyway.

Let's see. Instead of piddling around with thousands of grants to municipalities, the government, for one year, could double pensions to the old, the veterans and the widows, treble the baby bonus, and declare a twelve-month holiday from income taxes. That would put the population in the right frame of mind for the celebration.

Employers could forego all profits for a year and grant an extra two weeks vacation with pay. Municipalities could set aside a special fund for beer and dancing in the streets.

Every day in the year could be Leap Year, as far as spinsters go. And some of them would go far. Teenagers could all be locked in special compounds for a year, fed well, and released on New Year's day, 1968.

All babies born during centennial year would be guaranteed a free university education. Divorce, for one year only, would follow the Moslem pattern, in which the husband merely says, three times, "I divorce thee."

During the twelve-month, anyone who mentioned the word "flag" would be impaled and then roasted over a slow flame during the evening fireworks display. Anyone who breathed "national anthem" would be given a one-way ticket to Moosonee.

There would be national holidays every Monday, Wednesday and Fridays, with weekends as usual. For one year, children would be seen and not heard.

The possibilities are limitless. These are just a few suggestions. Send yours along. Let's forget those crumby projects and have a hundredth birthday party we'll never forget.

Toronto Telegram News Service

PROFESSIONAL CARDS

LEGAULT & PAQUIN
BARRISTERS & ADVOCATES
Guy Legault, B.A., L.L.B. J.-C. Paquin, B.A., L.L.L.
597 Main Street LACHUTE Telephone LO 2-2484

Mtre. ROGER LAGARDE, Q.C.
Former Bell Telephone Office, Main Street, LACHUTE Telephone LO 2-6116
LAWYER & ATTORNEY

W. M. C. STEEVES, B.A., B.C.L.
LAWYER
189 Brownsburg Road Tel. LO 2-5553

VICTOR BARRE, Q.C.
LAWYER
Professional Building Tel. LO 2-9755
446 Main Street Lachute, Que.

FRANK S. BOYD, B.A., B.C.L.
LAWYER
491 Victoria Square Montreal, Que.
Phone: (Bus.) 866-4421 (Res.) 695-1016

VALOIS & VALOIS
NOTARIES
The late J. E. Valois — Simon Valois, L.L.B. — The late Gaston Valois — Richard Valois, L.L.L.
Bethany Street LACHUTE Telephone LO 2-2451

JACQUES E. BEAUDOIN
NOTARY — NOTAIRE
Depositor of the late J. F. Lavigne's notarial papers.
Main Street LACHUTE Telephone LO 2-5514

NOEL CAMPEAU, B.A., L.L.L.
NOTARY
554 Main Street LACHUTE Telephone LO 2-5448

B. MASSICOTTE
O.D., B.A., L.Sc.O.
DOCTOR OF OPTOMETRY
Hours: 10-12 — 2-5 — 7-8
Thurs. Office Closed — Sat. 10-1.00
Mon., Wed., Fri. — 7-8 p.m.
Tel. LO 2-2888
554 MAIN ST., LACHUTE

A. R. MOORE
CHARTERED ACCOUNTANT
Lachute, Que.
48 Mountain View Tel. LO 2-6221

W. J. T. ADAMSON & CO.
CHARTERED ACCOUNTANTS
620 Cathcart Street MONTREAL Telephone 861-9778

ROLLAND A. MORIN
CHARTERED ACCOUNTANT — COMPTABLE AGREE
Above Beaton's Pharmacy, Main Street, LACHUTE Telephone LO 2-4761

QUEBEC LAND SURVEYOR & FOREST ENGINEER
J.-Arthur Lafrance, B.A., Q.L.S., F.E., C.C.
356 Bedard Blvd. LACHUTE Telephone LO 2-6012

CUSHING, SMITH & CO.
4635 Sherbrooke St. W., Montreal 6
WE 3-6732 CHARTERED ACCOUNTANTS 352 Main Street, Lachute
Lachute Office Manager — John P. Ferrar, C.A. LO 2-6107

JACQUES M. HEBERT
P.O. Box 353, Lachute, Que., Tel. LO 2-6398
CHARTERED ACCOUNTANT
3175 Lacombe, Apt. 3, Montreal, Que. Tel. 739-4336

JAN OZERS, P.Eng.
CONSULTING CIVIL ENGINEER
Construction Surveys — Estimates — Reports
Construction Supervision — Contract Disputes — Arbitration
Pointe au Chene, Que. Tel. Hawkesbury 632 3-3871

R. A. WHEATLEY, D.D.S., L.D.S., R.C.S. (Eng.)
DENTAL SURGEON
15 Main Street Tel. LE 7-3824 St. Andrews East, Que.



For Parents Only ...

A Weekly Feature of Helpful Hints on Child Training.

(Copyright)

The child who is different!

— By NANCY CLEAVER —

"Is the baby all right?" is the first question most mothers ask after their child's birth. They are eager to wipe out the haunting fear that this new little life will be different in some way.

If a child is disabled the best medical aid is sought. If financial resources are slender, sometimes some special unexpected help is available from a relative, or a medical health service. The little handicapped son or daughter is infinitely precious. You want to enable him to live as normal a life as possible.

Accidents harm many children. If a defect is the result of a mishap or illness, it is imperative that neither parents nor the child should be blamed.

Guidance as to the best way to handle the emotional problems which are likely to arise can be found in some of the case histories in an excellent book, "Mastering Your Disability" by H. A. Littledale, (Rhinehart & Co. Inc.).

In the chapter, "Getting On With Your Folks" special light is thrown on sensible home patterns, for a family with a handicapped child. A young man says from his own experience, "Disabled persons like to be and ought to be treated just as much like others as possible. They shouldn't be babied and seldom like it when they are."

An adolescent girl wrote: "When I was first hurt, everthing was done for me . . . as I got stronger I took great pride in being able to wipe the dishes for mother. Now I take care of my room, make the bed, dust the floor and keep it picked up. It's my job and I'm proud of it."

Parents often wonder whether they are helping their child from day to day as much as they can. It is often puzzling to know what to do! They have a specially tender place in their heart for their "little bird with a broken wing" — but it is not wise to make exceptions for him in taking responsibility for family chores which he can do. Pride in work well done is every child's heritage.

It is important that both the parents and the handicapped child accept the child's defeat and concentrate on the rest of his personality which is not handicapped. It is a great help to his inner poise if he can accept his own disability without bitterness and not constantly feel handicapped.

The playtime of a disabled or retarded child frequently worries parents. It is encouraging to know that a youngster who had a spastic paralysis from birth paid this fine tribute to her parents' training: "If I was playing with my brother and sister or any other children, the games were not changed for me. I played when I could, and when I could not, I watched. I was brought up to fit in and not to feel that I was the odd one."

No one likes to be "the odd one." Special attention is apt to make the handicapped child feel conspicuous. He wants, as far as possible to be on an equal footing with the other children in the family and with his chums at school.

He requires the best of medical care to make his body as normal as possible. As he grows older, it is his right to be educated, to take his place as a useful citizen in the adult world. But most of all he needs the loving understanding and acceptance of mother and dad and of his associates.

The Society for Crippled Children and Adults is doing an excellent job in making the public more conscious of the need of individuals for whom life will never be easy.

Helpful hints on cooking game meat

"A cook will have no difficulty preparing game meat, in the kitchen, provided it has been properly cared for by the hunter, in the field," according to Les Morrow, of Canadian Industries Limited, a well-known hunting authority.

"Some hunters treat game meat as if it were indestructible. Then when they get it home their wife has to over-season it in order to make it even palatable.

"Handling game meat in the field is simple, and only involves adhering to a few basic principles. Once the bird or animal is down, it represents a supply of fresh meat, and should be treated as such. It should be eviscerated immediately, cooled as quickly as possible and kept cool until it is safely under refrigeration," he said.

Mr. Morrow continued, "If the game meat has been properly prepared in this manner, it presents no cooking problems. However, there are a few hints that may be helpful to the cook.

"All commercial meat is aged, and game meat should also undergo an ageing period if it is to taste its best. The length of time it is aged will depend on family taste.

"Most game meat has a familiar counterpart that is everyday fare, so cooking it is fairly straightforward. For instance, venison is similar to lamb and can be cooked in the same manner. However, because of the life it leads, game does not acquire as much fat as domestic animals, so fat may have to be added during cooking. Wild duck, for example, can be prepared the same as tame duck, but fat will have to be added during roasting to keep it moist.

"Another difference between cooking wild and tame fowl is in the dressing used. Traditionally, wild fowl is flavored by placing quartered apples, oranges or onions in the body cavity, rather than the usual seasoned bread crumbs.

The dark color of game meat, caused by blood remaining in it, may not appeal to some cooks. If so, the blood can be removed simply by soaking the meat overnight in a solution of salt and baking soda. Then, to speed the draining process, knead the meat gently for a few seconds before taking it from the solution," Mr. Morrow suggests.

BELL LINES

by JIM MENZIES



OUTDOOR'S COLUMNIST PREPARES FOR THE NEW HUNTING SEASON

OUTDOOR'S COLUMNIST PREPARES FOR HUNTING SEASON

Most hunters pride themselves on common sense and good sportsmanship. They do not abandon wounded animals, for example, nor do they expose other people to danger from their firearms. Yet every autumn, certain non-thinking individuals violate the code by taking chances that could just as effectively end in tragedy as if a random shot were taken into a family home. This type of person, perhaps disappointed at returning with an empty bag, relieves his frustrations by taking pot shots at vital telephone cable. Eventually rain seeps into the damage, disrupting communications and leaving entire families — often in remote areas — without the protection of telephone service. Since this type of "hunter" never knows that a doctor or police or firemen couldn't be called in time because the telephone was out of order, his conscience never bothers him. Presumably if he took a pot shot through a window and scurried away, his conscience wouldn't bother him either.



• • •

OUT WITH THE OLD — IN WITH THE NEW!

I'm referring of course to the brand new telephone directory we receive this time of year. The outside looks the freshest and newest, but remember it's there mainly to hold the insides in! — it's the new and changed listings that are most important. So, to save yourself time and avoid wrong numbers, be sure to look the number up and jot it down before you call. Handy little Blue Books — ideal for recording your personal list of telephone numbers — are still available free of charge (just call our Business Office and we'll send you one).



• • •

DARK LIGHTNER

A four-year-old girl was visiting her grandparents. When put to bed she sobbed, said she was afraid of the dark, and wanted to go home.

"But you don't have a light at home, do you?" asked her grandmother.

"No," she said, "but there it's my own dark."

Jim Menzies



Party Pumpkin

Jack O'Lantern Loaf is a particularly bright offering for wee beasties and goblins that will be stalking about the party table on Hallowe'en.

It's made from a nice basic yeast dough, on the slightly sweet side, which can be shaped and baked in several ways. For October 31 observations, you can fashion two, round loaves. Topped with an orange glaze and given pumpkin features with chocolate chips, this tender bread turns into Jack O'Lantern Loaves, that add color and gaiety to Hallowe'en fare.

Serve the bread in wedges, plain, or with margarine or butter. Or, for extra fun, provide an array of spreadable sandwich fillings and let the party guests make their own sandwiches.

Jack O'Lantern Loaf

Yield — 2 8-inch round loaves

¾ Cup milk; ½ cup granulated sugar; 1½ teaspoons salt; ½ cup margarine or butter; ½ cup lukewarm water; 2 teaspoons granulated sugar; 2 envelopes fast-rising active dry yeast; 3 egg yolks, well beaten; 1 tablespoon orange extract; food coloring, red and yellow, or orange (optional); 4½ cups (about) pre-sifted all-purpose flour; melted margarine or butter; orange frosting (below) and chocolate chips.

Scald milk; stir in ½ cup sugar, salt and ½ cup margarine. Cool to lukewarm.

Meantime, measure lukewarm water into large mixing bowl. Stir in 2 teaspoons sugar. Sprinkle yeast on top. Let stand 10 minutes; then, stir well.

Stir in beaten egg yolks, orange extract, and 2½ cups of the flour. (If desired, add enough food coloring to make batter a rich orange shade). Beat until smooth. Work in enough additional flour to make a soft dough (about 2½ cups more).

Turn dough out onto lightly floured board. Knead until smooth and elastic. Place in greased bowl. Brush top of dough with melted margarine or butter. Cover. Let rise in a warm place, free from draft, until doubled in bulk, about 1½ hours.

Punch down risen dough. Divide in half; form each half into smooth ball. Place each in a greased, 8-inch round layer cake pan. Press out with fingers to cover bottom of pans. Cover. Let rise in a warm place, free from draft, until doubled in bulk, about one hour.

Bake in preheated moderately hot oven (375 deg. F.) about 25 minutes, until golden brown. Remove to cooling racks. While still slightly warm, frost with Orange Glaze and apply chocolate chips for Jack O'Lantern features.

Orange Glaze:

To 3 cups sifted icing sugar blend in ¼ teaspoon salt; 2 teaspoons orange extract and enough milk to make a slightly stiff paste (about 4 or 5 tablespoons). Tint mixture a pale orange with food coloring (red and yellow or orange). Spread over loaves just before they have cooled completely.

Celebrations for CGIT anniversary to be held here

Lachute United Church will be the scene of one of nine regional rallies being planned by the Provincial Committee Canadian Girls in Training, Quebec Council of Christian Education, this Saturday. These rallies are to start the celebrations planned this year for the CGIT's 50th Anniversary. The nine rallies will cover the Province and be held on October 17 and 24, Mrs. Colin Campbell, chairman of the Provincial Committee announced.

There are approximately 150 CGIT groups in Quebec and to accommodate all the groups the rallies are being held in Huntingdon, Otterburn Park, Magog, Valois, Lachine, Town of Mount Royal, and two in Montreal proper, as well as the local one in Lachute on October 17. Groups expected to attend this rally are from the City of Two Mountains, Rosemere, Brownsburg and Lachute. Registrar is Miss Margaret Brass. Participating groups are those from Rosemere under Mrs. R. J. Wilson's leadership and from Brownsburg under Mrs. Graham's leadership.

Mrs. J. G. McGibbon, Chairman of the Girls' Events Committee for the Provincial Committee CGIT and general chairman for the rallies announced that Miss Jean Pauley will chair the Lachute Rally and will be assisted by Mrs. W. MacLaren, a member of the Girls' Events Committee and the representative to the Provincial Committee of the Montreal Presbyterial United Church Women. Mrs. MacLaren also is the superintendent of the CGIT in Fairmount-St. Giles in Montreal. Representing the Leadership Committee will be Mrs. David Paterson, until last year the Secretary for Teen-Age Work, Department of Christian Education, Canadian Council of Churches and Mrs. D. Bradford, a former CGIT Superintendent and at present leader at Beaurepaire United Church.

The Rally will start at 10 a.m., during the morning sessions there will be singing, games, discussions, worship and a skit. Following lunch there will be a fashion show (of a type), tales from CGIT Provincial history, the presentation of the Indonesian project which is part of a nationwide Anniversary program, other events and a closing worship at 3.30 p.m.

This local Rally and eight other similar ones will start the CGIT's 50th season. The girls attending will share the same closing worship service with those attending the other rallies who represent nearly 1,500 CGIT members in Quebec.

All CGIT groups across Canada, numbering more than 50,000 girls, are planning to make their 50th Anniversary one to remember. The Canadian Girls in Training is a Church Centered Interdenominational group of the Baptist, Church of Christ Desciples, Presbyterian and United Churches. The CGIT Purpose is to "Seek Truth, Cherish Health, Know God and Serve Others."

BEWARE

There is a legend that Saskatchewan's Onion Lake acquired its name when the daughter of an Indian chief drowned herself there because her lover, who had been bewitched, cursed her for eating onions.

Teatime Topics

Specially Written for The Lachute Watchman

By Jean Sharp, Canadian Press Staff Writer



There are a few tips, in addition to basic care, which help plants to thrive.

For instance, in the winter, keep plants in the brightest spots in the house to take advantage of short sunshine hours. During the spring and summer they may need to be shaded during part of the day, or even moved to a window where sunlight is not too direct.

The window location, at the same time, should be chosen to help keep them cool. They thrive best at a daytime temperature of about 65 and night temperature of 55 to 60, cooler than most rooms.

Drafts are not good for plants, though. And if they are in a window, a curtain or blind should come between them and the window when it is drawn so they are not standing in a pocket of cold air. On exceptionally cold nights it is a good idea to be certain there is something between them and the window to protect them, says Mr. Russell Gomme, horticultural supervisor for the Ontario Department of Agriculture.

Need Humidity

The atmosphere in most homes is too dry for plants. If you do not want to grow them near the kitchen area, where the humidity is usually relatively high, create some for plants. A radiator pan, a saucer of water may be kept near them. Put a plastic bag over them occasionally when you water them, to give them some time in a humid atmosphere.

Too much moisture creates a climate for plant disease and rot, though. If plants or leaves become diseased, Mr. Gomm says, they should be thrown away before they can spead infection.

Poor drainage causes difficulties with house plants. In small pots, use coarse peat or moss in the bottom of a pot. In larger pots, put pieces of broken flower pots, concave side down, over the drainage opening with some roughage.

Need New Soil

House plants need repotting at least every two years, but may need it sooner if the plant has become too big for the pot and is pot-bound or if the soil is exhausted or sour.

When you move a plant into a bigger pot, use coarser, richer soil than you would for seedlings or cuttings.

If a plant grows tall and straggly, cut it back to within two or three inches of the soil and repot it in a pot just big enough to hold its roots comfortably. Use a soil which is not too rich, and water it sparingly until new growth is well started. When it appears recovered, repot in better soil.

Except that you do not cut it back, the same treatment would apply to an unthrifty plant. In that case, the soil may be waterlogged, and the new soil should be watered carefully.

Information on how to care for house plants is available from most provincial departments of agriculture, and from the federal department.



Take advantage of timely buys... **finance with your DEALER**

No need to get credit approval in advance. Why lose an opportunity? Ask your dealer about his convenient, life-insured, low-cost, IAC Purchase Plan.

IAC

INDUSTRIAL ACCEPTANCE CORPORATION LIMITED

A Canadian company, providing financial and insurance services for Canadians and Canadian business.



Call your licensed Plumbing & Mechanical Contractor who sells, installs and guarantees

R. McARTHUR & SON LTD.

Plumbing & Heating

LO 2-5535 Lachute



Montcalm 2-door hardtop, one of the Ford Family of Fine Products, built in Canada.

Style? This big, beautiful car almost owns the word. Inside, the lap of luxury was never so great, with deep-pile carpeting, supple vinyl and rich fabric. Meteor looks after little things like a key that works upside down or downside up (doesn't matter). Big things are doing with Meteor's hot new 240 cubic inch Avenger "6". The designers of Meteor's new frame and suspension think they're beautiful. So will you when you feel the difference in ride and handling.

Any place is scenic where there's Meteor (your Mercury dealer's, for instance). And it looks like it costs a lot more than it does. So see a '65 Meteor. Now you've started something wonderful.

'65 Meteor

Three series: Montcalm, Rideau 500 and Rideau

Whitewall tires and wheel covers, optional at extra cost.

8946D

Ford MERCURY

POLLOCK & GRAVES LIMITED

415 Main Street LACHUTE Phone LO 2-2454

SAFE BUY USED CARS

MANUFACTURES LTÉE.
LaSalle
FACTORIES LTD.

You don't have to worry about price
WHEN YOU SHOP AT LA SALLE!

EASY TERMS IF DESIRED



MEN'S 3/4 PILE FABRIC SUBURBAN

VAL. $34.95

26.88

Great all-weather protection awaits you in this he-man outdoor coat with attached hood. Fully quilt lined, heavy duty 2-way acting front zipper. Pockets are reinforced with suede leather for added strength. Color: Black with white contrast. Sizes: 34 to 44.

REAL LEATHER LOOK OUTDOOR COAT



VAL. $26.95

20.88

FOR MEN, 34 to 46 — Soft, supple man-made leatherette difficult to distinguish from the real thing. Excellently styled for any outdoor use. Inset frame knit collar. Comes in black only.



LOOK ALIKE OCELOT

VAL. $34.95

26.88

Wonderful copy of the real thing. Stroller ¾ length coat. This fur-look fashion radiates warmth, richness and total feminity. Contrasting pile offset ring collar. Quilt-lined, deep patch pockets. Sizes: 8 to 16.

ALL WOOL RIB KNIT JUMPER



Versatile all wool sleeveless shift with striking removable crocheted white wool turtle neck dickey. Drop waist styling and full length zipper back opening. Colors are: royal blue, burgundy red, mist grey, black. Sizes: 8 to 18.

9.88



Boys' YOUTHFUL LOOK SPORT SHIRTS

Lustrous high count cotton long sleeve sport shirts tailored in the tapered fit that's so much in demand. Excellent assortment of patterns and fall colors. Sizes: 8 to 18.

2.66

BOYS' "MIRACLE" FABRIC SLACKS

SIZES: 8 to 18. — Solidly tailored in quality viscose flannel fabric. New Western style pockets with leather binding. Attractive new fall colors. Long lasting quality for the active boys of today.

5.88

ALL WOOL Jr. SUBURBAN

FOR BOYS, 8 to 16 — Styled in the grown-up manner, excellently tailored. Fine all wool fabric laminated for extra comfort, quilt lined and topped with a pile "Persiana" shawl collar.



10.44

SATISFACTION GUARANTEED OR MONEY REFUNDED



LADIES' NYLON QUILTED SKI JACKET



Roll down hood, "Jumbo" size front zipper and 2 zippered pockets. Colors: Black, red, royal blue. Sizes: S.M.L.

7.77



Girls' Wool Velour Winter Coats

SIZES: 7 to 12 — Rich all wool velour preciously styled and charmingly accented with chin-chin collar of pretended fur. Cosily quilt lined and irresistibly priced. Choice of bright new colors of red, blue, mink, aqua.

12.88

MACHINE WASHABLE ORLON PILE SNOW SUITS



FOR LITTLE GIRLS 4 to 6x — 2-piece model with hood, diamond contrast design. Jumbo front zipper. Quilt lined jacket, Nylon / Cotton slack style pant, reinforced knee. In navy, beige, red or Banff blue. — SIZES 2 to 3x. $14.88

15.88

Girls' 8 to 14 NYLON SKI JACKET

Quilted Nylon jacket with hood. Rayon lined in harmonizing color. Two welt pockets, zipper front and drawstring waist, knitted cuffs. Colors are: black, red, royal blue or Loden green.

3.97

10 DISCOUNT DEPARTMENT STORES TO SERVE YOU BETTER

MANUFACTURES LTÉE.
LaSalle
FACTORIES LTD.

255 Chatham Street Next to "IGA" FOODLINER

Monday, Tuesday, Thursday, Saturday, 9 a.m. to 6 p.m.
Wednesday: 9 a.m. to NOON — Friday: 9 a.m. to 10 p.m.

PIONEERS IN DISCOUNT DEPT. STORE SELLING IN CANADA

DISTRICT NEWS

FROM OUR COUNTY CORRESPONDENTS

Cushing

Mrs. H. V. Elliott and son Bert, spent Thursday in Montreal.

Miss Elsie M. Graham spent Thursday in Montreal.

Mr. Edward Dougall, of Brigham, spent Sunday with Mrs. A. Graham and family. He was accompanied by his daughters, Doris and Helen.

Mrs. J. C. Dougall and son Graham, were week-end and Thanksgiving guests of Mrs. A. Graham and daughter Elsie.

Miss Florence Holmes of Montreal spent the Thanksgiving week-end as the guest of her mother, Mrs. R. T. Holmes and sister Mrs. H. V. Bailey.

Sunday afternoon guests at the Graham home were Miss A. M. Pollock, Mrs. Albert Scott and Mrs. Frank Zimmer, all of Lachute.

Week-end guests of Miss Ruby O'Brien were Miss Erin Mullin, and Miss Cathy Sreeurn, of Pointe aux Trembles.

Mr. A. Hollingworth and son Robert, were Thanksgiving day overnight guests of Mrs. L. R. McGain. Her granddaughter, Maureen Hollingworth, spent the latter part of the week with her grandmother in Cushing.

Mrs. I. H. Fuller of the Fuller Road, was the Sunday guest at the home of her son Donald, in Cushing.

The Frontier W.I. and a number of friends visited the Earle Moore Canadiana Settlement at Rawdon on Friday.

Miss Margaret McNeil, of Ormstown, was a Monday guest of Mr. and Mrs. John R. Graham and family.

Grenville

Thanksgiving week-end guests at the home of Mr. and Mrs. Corl Gauley included — Mr. and Mrs. Vernon Farrell and children, of Arnprior, Ont., Mr. and Mrs. Manford Brydges and family, of Galatta, Ont., and Mr. and Mrs. Harold Birch and two children, of Hammond, Ont.

Mrs. John Shute has returned to Ottawa having visited among relatives here.

Sincere sympathy of this community is expressed to Mr. Stanley Holt, daughters and relatives in the passing of Mrs. Holt at the Smith Clinic in Hawkesbury, early Sunday morning.

Mr. and Mrs. Earl Gray, Town of Mount Royal, were week-end guests of Miss Eva White.

Mr. and Mrs. Robert Johnson and Miss Linda Johnson, of Verdun, were Monday guests of Mr. and Mrs. H. D. Welden.

Watchman Want Ads address the largest number of people at the smallest expense.

Mabel

Mr. and Mrs. Archie Philips and children, of Lachine, were Saturday guests of Mr. and Mrs. Perley Clark.

Several ladies from this district were among the Frontier W.I. group who visited the Canadiana Settlement at Rawdon on Friday last.

Mrs. Carson Tomalty and daughter, Linda, were in Ottawa for Thanksgiving and saw the Queen during her public appearance on Monday.

Friends of little Gerald Clark will be sorry to know he is a patient in Smith's Clinic, Hawkesbury, where he underwent surgery on Saturday last. Best wishes are extended for a speedy recovery.

Little Marty and Ricky Madden, of St. Laurent, were week-end guests of their grandparents, Mr. and Mrs. George H. Murdoch.

Mr. and Mrs. Perley Clark spent a few days last week in Kingston and also attended the International Plowing Match in Peterborough.

Mr. and Mrs. Calvin McAndrew and family motored to Toronto for the Thanksgiving week-end.

B'burg resident passes suddenly

Late Mrs. Archie Murdoch

On Monday, October 5, 1964, at Smith's Clinic, Hawkesbury, Mrs. Archie Murdoch of Brownsburg passed away in her 83rd year after a short illness. Her husband predeceased her by eight years.

Left to mourn her passing are two daughters and three sons — Violet (Mrs. Willis Seale, of Morin Heights), Marjorie (Mrs. Geo. Lawson); Stanley and Kenneth, all of Brownsburg; George, of Ogdensburg, one sister and a brother, Mrs. Annie Stephenson and Mr. Austin Morrow, both of Dalesville, as well as twelve grandchildren and three great-grandchildren.

The remains rested at the MacKimmie Funeral Home in Lachute. A profusion of flowers bore silent tribute to her memory.

Service was conducted by Rev. J. Lorne Hisey, assisted by Pastor Solmes of the Pentecostal Church, Wednesday October 8, in the Dalesville Baptist Church of which the deceased was a faithful member. Hymns sung were, "There's a Land that is Fairer than Day" and "Face to Face with Christ My Saviour".

The remains were laid to rest in the Brownsburg Cemetery, at Lachute.

Pall-bearers were nephews — Messrs. Nelson Titley, Perley, Walter and Clinton Murdoch and Reginald and Wm. Morrow.

County native, war veteran died in Calgary

The late Howard Rogers

Following a brief illness, Howard Rogers passed away at the Colonel Belcher Hospital, Calgary, Alta., on Sunday, October 11.

Born in the Seigniory in 1888 he went west at an early age. He was a son of the late William John Rogers and his wife, Sarah Martin.

He enlisted in the First World War, during which service he was badly poisoned by gas. On his return to Canada he spent about a year in this district, returning eventually to Calgary where he made his home. He was a member of the Royal Canadian Legion there.

Left in the immediate family to mourn his passing are three sisters, Edith (Mrs. Alex T. Sutton), of St. Amedée; Helena (Mrs. Russell Fonger), Mabel (Mrs. Geo. Tucker), both of Calgary, and two brothers, Ernest and Clarence, of Lachute. A brother William F. predeceased him in March, 1962.

Prior to the body being brought here for burial, a service was held at the Gooder's Hillside Chapel in Calgary, on Tuesday, October 13, the Rev. H. Ashford officiating. The remains, on arrival here late this evening (Thursday) will be at the MacKimmie Funeral Home where service will be conducted by the Rev. Harold Thompson on Friday, October 16, at 2 p.m.

Legion members will comprise the pall-bearers, when due honor will be paid to a departed comrade.

$2.50 DOWN BUYS YOU A CANADA SAVINGS BOND AT "MY BANK" TO 3 MILLION CANADIANS B of M

BUY YOURS FOR CASH OR BY INSTALMENTS

DOWN PAYMENT OF 5%— $2.50 FOR A $50 BOND, $5 FOR A $100 BOND, ETC. BALANCE IN EASY INSTALMENTS OVER A YEAR

BANK OF MONTREAL
Canada's First Bank
WORKING WITH CANADIANS IN EVERY WALK OF LIFE SINCE 1817



Mr. and Mrs. William H. Lawford shown following their wedding in Hawkesbury Presbyterian Church on Saturday, September 19. The bride is the former Mary Roberta Allen, daughter of Mrs. Robert J. Allen and the late Mr. Allen, of Hawkesbury, Ont. The groom is the son of the late Mr. and Mrs. Harold Lawford, of Smiths Falls. The couple will reside in Hawkesbury. — Photo, Syd Drew

Recent wedding of local interest held in Hawkesbury Presbyterian Ch.

Lawford - Allen

The marriage of Mary Roberta, youngest daughter of Mrs. Robert J. Allen and the late Mr. Allen, to Mr. William H. Lawford, of Smiths Falls, Ont., son of the late Mr. and Mrs. Harold Lawford, took place Saturday, September 19, in St. Paul's Presbyterian Church, Hawkesbury, the Rev. Adam Thompson officiating. Mrs. William Cottingham played the wedding music and Mr. Robert Haydon sang during the signing of the register. White chrysanthemums and red carnations were used to decorate the church and reception hall.

The bride, who was given away by her brother, Mr. Douglas Allen, wore a long gown of ivory Soochan silk. A heavy Guipere lace covered the fitted bodice, designed with a high scooped neckline and short sleeves. Guipere lace was also used as appliqués on the deep pleat at the front of the skirt extending into a short train. Her circular veil was held by a water lily of the same material and she carried a cascade bouquet of white roses.

Mrs. Keith Rutherford, sister of the bride, the only attendant, wore a long gown of "Rouge Vermeil" brocade designed on Empire lines with an "A"-line skirt. She wore a small headdress of the same color and carried a small mink muff to which were pinned two white roses.

Mrs. Allen, mother of the bride, wore a long gown of sky-blue crepe, embroidered with beading at the scooped neckline, a small headdress of blue leaves, and a corsage of white roses was pinned on her sapphire mink stole.

Mr. Howard Humphrey, brother-in-law of the groom, was the best man and the ushers were Mr. Robert Rutherford and Mr. Jim Humphrey.

Following the ceremony a reception was held at the Hawkesbury Legion Hall. Later Mr. and Mrs. Lawford left for the Adirondacks and New York City.

Former resident of Grenville laid to rest

The late Frederic Sarrazin

The funeral of the late Frederic Sarrazin, former resident of Grenville, was held recently in St. Victor Church, Alfred, Ont. Mr. Sarrazin who was in his 62nd year, passed away in the Ottawa General Hospital.

Besides his wife, the former Beatrice Côté, he leaves to mourn his loss, six sons, Robert, Claude, Pierre, Hubert, Richard and Michel, all of Alfred; four daughters Mrs. Jean-Paul Malboeuf (Nicole), of Fournier; Mrs. Olivier Picard (Françoise), of Hawkesbury; Mrs. Julien Goyette (Louise), and Micheline both of Alfred. One brother, Victor, of Grenville, and two sisters, Mrs. Delpha Dupelle, of Hawkesbury, and Mrs. Bella Poirier, of Grenville, also survive.

Interment was in the St. Victor's Parish Cemetery at Alfred, Ont.

Watchman Want Ads bring results.

Country Notebook

By WALKER RILEY,
Macdonald College



I found the Beef-Feeders Sale at Coaticook a very encouraging development. This is its second year. Quality and quantity were both considerably improved over last.

Prices were lower, just as expected in view of the overloaded market, but even at that, there were some good bids. The top animal sold for 27 cents lb., and the best pens of feeder calves went for 20 cents and over.

The price spread between the best and poorer animals, however, was very noticeable. We saw some pens of lightweight calves going for less than 14 cents. If I had a barn-full of hay, or a silo full of corn, I know I would have been taking as many as I could home. How could I lose? At that level, by this time next year when they are ready for market, the price can only go up. Just two years ago, feed lot operators were paying 28 cents for animals they expected to sell for 25 cents, depending on weight gain alone to make the profit.

Most of the buyers appeared to be local, often taking one animal at a time. I did not see any agents for out-of-province feed lots bidding. We can look for these chaps when they can come and be sure of finding two or three uniform truck-load lots to take home. And that time will come only when there are a thousand or more animals consigned to the sale. The organizers of the sale are working hard toward that goal; they need full support to put the sale "over the hump", and I think they will get it.

It still bothers me that there isn't a stronger market for feeder cattle right here since Quebec imports so much meat. I am told that feed lots have not developed locally because there is no sure supply of low-cost home grown grain for fattening. But it has been shown that the acreage of barley can be greatly increased. And in the south-west corner of Quebec, there is no good reason against a great expansion in grain corn.

Dr. Bob Brawn, the College's corn expert, and I did a quick tour through the Chateauguay Valley the other afternoon and came back feeling very encouraged. In spite of the late frosts last spring and the extremely dry weather, there are corn crops which should go 80 or 90 bushels per acre. We saw poor crops too, but always there was some obvious mistake which may be avoided next year. Maybe we shall yet see a few good feedlot-corn enterprises in that area. Then there will be a market for those who have calves to sell in the rest of the province.

* * *

It is really surprising how pessimistic we periodically allow ourselves to be over cattle prices. The market has been following a rhythmetic ten-year cycle since time immemorial and still we get fooled. When prices are good, we decide we should be in the beef business and stock up. Then all those extra calves start coming on the market. The price drops. We get panicky and sell them. So does everyone else. We lose our shirts. Then the market is short of beef. The pendulum swings and we start all over again. It takes just about ten years for the pendulum to make one complete swing. It seems to me the smart thing is to go in opposition to the pendulum.

Watchman Want Ads bring results.

BACKACHE? ..not me!



For relief from backache or that tired-out feeling I depend on— Dodd's Kidney Pills

75

ALWAYS USE LOWE'S ICE CREAM FOR YOUR PARTY





LOWE BROS. DAIRY LTD.
LACHUTE MAIN ST.

WEEKLY CROSS-WORD PUZZLE
GENEROUSLY PROVIDED BY
BEATON'S PHARMACY
Your druggist — Donat Saulnier, prop.
Offering FREE DELIVERY, 7 days a week (including Sunday) on orders LARGE or SMALL, within a distance of 12 miles from Lachute.
540 Main Street LO 2-5218

WIN PLAYING CARDS

SEND ANSWER TO: Cross-word Puzzle Box 220 Lachute, Que.

(A winner every week — see solution next edition)

Solution, Last Week

RAM		SCOFF		HAS								
ICE		MORAL		OWL								
MELLOW		VALLEY										
	TAG		TOTAL									
SEED		PAR		COLD								
AND		AIR		FEWER								
IT	ODE		PAS		GO							
NESTS		EAR		MAP								
TROT		PET		PALS								
	REPEL		DIN									
CARROT		POTATO										
AGO	LAKES		GOD									
NEW	ELOPE		END									

ACROSS
1. Craft
4. Plant part
8. Weakens
12. Dove's call
13. Book leaf
14. Group of three
15. Pecking down
17. Enamel
18. Sings
19. Ashes
20. Fetal digit
21. Own
24. Spire
26. Horse's gaze
27. Drink slowly
28. Musical note
29. Hits
32. Negative word
33. Goal
34. Nature
36. Subsume
37. person
38. Bring forward
40. Sped
41. Place of work
42. Determine
45. Article of clothing
47. Emotion
48. Concrete a road
50. Sugar ingredient
53. Ink
54. Fruit drinks
55. Insects
56. Printing measures

DOWN
1. Dealt
2. Wander
3. Love apple
4. Ill feeling
5. Browse
6. Ovum
7. Myself
8. Namely: Lat.
9. Gets up
10. Metal fastener
11. Drunkard
14. Supports
17. Adhesive
19. Prepares food
21. First
22. Transgressions
23. Stain
24. Hit with open hand
25. Scalp growth
26. Footprint
30. Belief
31. Small quarrels
34. Reason
37. All
39. Challenges
40. Pauses
42. A seasoning
43. Weaving frame
44. Finishes
45. Mineral spring
46. Possessed
47. Cooking utensil
49. Parent

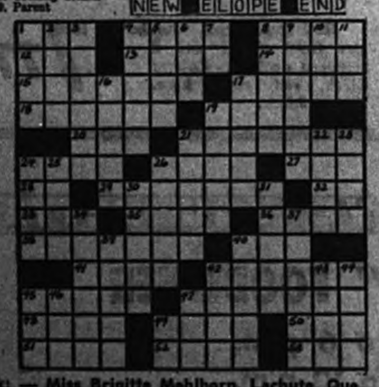

Winner last week: — Miss Brigitte Mehlhorn, Lachute, Que.

WATCHMAN WANT ADS BRING RESULTS.

FREE! 160 BOB-SLEDS FREE EVERY WEEK— FOR 13 WEEKS!



KIK COLA is giving away 2,000 junior bob-sleds in time for Christmas! You can win one—or more—to put under your Christmas tree. Give your youngster hours of exciting fun in the snow!

Here's how to win your KIK Bob-Sled

- Send 2 KIK bottle caps (or a reasonable facsimile) with a completed entry form found at all KIK displays.
- 160 names will be chosen as winners every week!
- It's simple—enter now and enter often—you can be a winner!

Regional bottler:
J. R. Desjardins,
Lachute, Que.

FOR HONEST REFRESHMENT
KIK COLA

KNOW YOUR MERCHANTS

$480 TO BE WON!

CONTEST COUPONS GOOD FROM OCTOBER 15 TO OCTOBER 22

Rewrite six intentional errors that you have found in six merchants' names.

1ST NAME .....

2ND NAME .....

3RD NAME .....

4TH NAME .....

5TH NAME .....

6TH NAME .....

WRITE YOUR OWN NAME .....

ADDRESS .....

TOWN .....

MAIL YOUR COUPONS TODAY

"KNOW YOUR MERCHANTS"
% The Lachute Watchman
Box 220, Lachute

"Know Your Merchants" contest is for eight weeks, commencing August 27, with 48 prizes of $10 shopping value.

There will be a page of advertisers in each edition, in which there will be intentional errors (misspelling or transposition) in six merchants' names. The page also contains a coupon for readers to correct these errors and return to the publishers; those not received before the Thursday, one week after publication, will not be eligible.

Every week, six readers will be rewarded each with a $10 credit slip by a store mentioned — the drawing taking place on the premises of one of these advertisers. There is no limit to the number of replies one may send in.

The barrel will be at this store all week prior to the drawing. Ticket-holders may deposit their coupons here, and save mailing.

CECILE LEDUC, 650 Main Street, Lachute

"MAIN SHOPPING CENTRE"

Bolodrome Enrg.
Les Frères Brunette, prop.
"If you are not registered for the coming season, call now".
438 Main Street Lachute LO 2-9094

"MAIN SHOPPING CENTRE"

H. S. Church
Electrical Contractor
Commercial and Industrial Work
Fixtures and Accessories
LO 2-5919
146 Main Street Lachute

J.-Roger Lamarche Ltée
Furniture
"MAIN SHOPPING CENTRE"
533 Main Street Lachute LO 2-3462

"MAIN SHOPPING CENTRE"

Lachute Baeuty Products
Everything for the beauty parlor
at wholesale prices
259 Main Street Lachute

"MAIN SHOPPING CENTRE"

Walker & Kingsbury Inc.
Stationery & Office Supplies
Gifts & Souvenirs
Greeting Cards & School Supplies
531 Main Street Lachute LO 2-5351

Guy Fourneir
Butcher — Grocer
Main Street St. Andrews East LE 7-3536

WHISSELL
Cement Building Blocks
Bricks — Chimney Blocks — Patio Blocks
Tile and Pipe of All Dimensions
"Ready-Mix" Concrete
Whisselltown Tel. LO 2-5264

EILE CYR
Meat & Groceries
Beer & Porter
"MAIN SHOPPING CENTRE"
152 Main Street Lachute LO 2-2431

"MAIN SHOPPING CENTRE"

L & P Shoe Shop Reg.
Shoes for the Whole Family
556 Main Street Lachute LO 2-2773

L'Heureux Enr.
Cleaners — Dyers
95 Barron Ave. Lachute LO 2-2491

Armand Rochon
Groceries
Fruits — Vegetables — Fish
Beer and Porter
24 Ayers Street Lachute LO 2-2161

Ernest Champagne
Restaurant & Store
Lamps — Electrical Accessories
Sporting Goods, etc.
Durocher Street Aversville

Harbour Pharmacy
Prescriptions
"MAIN SHOPPING CENTRE"
249 Main Street Lachute LO 2-6202

"MAIN SHOPPING CENTRE"

L. J. Dumais Ltd.
Petroleum Products — Fuels
205 Main Street Lachute LO 2-5215

Farmers' Supply Co.
The Modern Hardware
520 Lafleur Street Lachute LO 2-5221

Quilles d'Argenteuil Bowling
Claude Tessier, prop.
Duck-Pins and Five-Pins
181 Hamford Street Lachute LO 2-6522

Lachute Lumber & Millwork Ltd.
Hardware — Paint
149 Chatham Street Lachute LO 2-2464

CECLIE LEDUC
HAT AND FUR SALON
Exclusive Hats
"MAIN SHOPPING CENTRE"
650 Main Street Lachute LO 2-6796

"MAIN SHOPPING CENTRE"

DAVID'S
Ladies' & Men's Wear
567 Main Street Lachute LO 2-5301

Théorêt Supermarket
Beer & Porter
Meat & Groceries
171 Barron Ave. Lachute LO 2-2458

PATRONIZE THE MERCHANTS ADVERTISED HERE

Plouffe & Frères
Meat and Groceries
Delivery Service
248 Wilson Lachute LO 2-5171

Esquire Shop
"Pep" Pariseau, prop.
"MAIN SHOPPING CENTRE"
460 Main Street Lachute LO 2-2991

"MAIN SHOPPING CENTRE"

Lachute Flooring Reg'd
Fernand Lagarde, prop.
Linoleum, Tiles, Carpets,
Draperies and accessories
Rental of Sander & Polisher
601 Main Street Lachute LO 2-6040

Brownsburg Pharmacy
Prescriptions
Main Street Brownsburg LE 3-6550

Levasseur Automobiles Enrg.
FORD
R. G. Levasseur, prop.
Falcon — Fairlane — Galaxie
Thunderbird — Mustang
144 Chatham Street Aversville LO 2-2476

Les Roy Enrg.
Refrigeration — General Repairs
Electrical Contractor
Sales & Service
LO 2-8222 — LO 2-2962 — LE 3-6705
70 Clyde Street Lachute

Baeton's Pharmacy
D. Sauinier, prop.
"MAIN SHOPPING CENTRE"
540 Main Street Lachute LO 2-5210

"MAIN SHOPPING CENTRE"

Georges Pariseau et Fils
Butchers — Grocers
563 Main Street Lachute LO 2-4910

DAIRY QUEEN
See our specials every week
Brownsburg Road Lachute

Lascelles Sports
Restaurant — Sporting Goods
Birds, Tropical Fish and Accessories
139 Ayers Aversville LO 2-2963

Paul & Graham
- Warm Air Heating
- General Sheet Metal Work
- Eaves-Troughing

Call us today: LO 2-4901
335 Grace Street Lachute

Lachute Stationery Reg.
PAUL GUENETTE, prop.
Printing & School Supplies
"MAIN SHOPPING CENTRE"
547 Main Street Lachute LO 2-4444

"MAIN SHOPPING CENTRE"

Jos. Malaket & Fils
Ladies' & Men's Wear
474 Main Street Lachute LO 2-5797

Carpi Gas Bar
Jean Roy, prop.
"Where you can have more for your money"
Whisselltown R.R. 5

Water Pump Repair Centre
Georges Raymond, prop.
We sell, install or repair all kinds of water pumps
49 Bellingham Street Lachute LO 2-6002

Charlebois et fils Ltée.
Aluminum Doors and Windows
Panoramic Windows
Kitchen Closets — General Millwork
LO 2-5767
122 Bedard Blvd. Lachute LO 2-6301

J.-W. Lefebvre Ltée
Furniture
"MAIN SHOPPING CENTRE"
575 Main Street Lachute LO 2-4322

"MAIN SHOPPING CENTRE"

Le Royaume de l'Enfant
Lingerie — Gifts — Toys
Parker Shoes
Everything for Children
505 Main Street Lachute

"MAIN SHOPPING CENTRE"

C. T. Fauteux
Ladies' Wear
384 Main Street Lachute

"MAIN SHOPPING CENTRE"

Guy Bélanger
Varieties
Jeweller — Gift Shop
Movie & Camera Supplies
402 Main Street Lachute LO 2-4050

J.-U. Nadon
(Graduate Gemmologist)
Jeweller
Gifts for All Occasions
539 Main Street Lachute LO 2-4060

"MAIN SHOPPING CENTRE"

Bel-Air Pharmacy
Prescriptions
448 Main Street Lachute

WIN $100. $500. OR $1000. CASH

In Canada's Newest Fun-Game!

"FIVE-O"

FIVE IN A ROW WINS BIG CASH!

Like Bingo Only Better!



CLIP THESE CARDS NOW!

Every week a **new** playing card will appear in this newspaper. Each card will be valid for **a maximum of 2 full weeks.** You'll enjoy playing "FIVE-O" . . . see how you play below.

RULES: No purchases required. • Employees or agents of Dominion Stores Limited and their families not eligible. • Persons under 18 not eligible. • **All numbers submitted for a prize must be complete in every detail and appear on tapes bearing the words 'Dominion Stores Limited' showing the register number.** • Decision of judges is final. • All winners must complete accurately a further game of skill to qualify for prize.

SIMPLY MATCH NUMBERS ON REVERSE OF DOMINION REGISTER TAPES WITH NUMBERS ON CARDS TO BE PUBLISHED DAILY IN THIS NEWSPAPER

Match any five numbers in a row (DOWN or ACROSS) and win **$100**

Match any five numbers diagonally in a row (CORNER to CORNER) and win **$500**

$2.00 BONUS Whenever the word "BONUS" appears on your register tapes you win $2.00 in cash

GRAND PRIZE $1000

After the valid date printed on each card expires, print your name and address on card in space provided. Deposit in box at DOMINION for the Grand Prize Contest of $1,000.

FIVE IN A ROW WINS BIG CASH! — FREE PLAYING CARD — DOMINION — CARD No. 5 VALID TO Sat. Oct. 24

"FIVE-O"

Play Numbers on Reverse of FREE Dominion Register Tapes

48	24	98	64	27
72	16	36	40	73
95	68	42	76	85
21	32	57	75	83
59	55	79	43	74

Facsimile of this Card Acceptable — All Cards Displayed at Dominion

NAME_____

ADDRESS_____

CITY or TOWN_____ PHONE_____

FIVE IN A ROW WINS BIG CASH! — FREE PLAYING CARD — DOMINION — CARD No. 6 VALID TO Sat. Oct. 24

"FIVE-O"

Play Numbers on Reverse of FREE Dominion Register Tapes

41	20	2	6	47
80	61	14	39	9
11	93	94	84	60
66	99	25	81	8
63	31	18	13	91

Facsimile of this Card Acceptable — All Cards Displayed at Dominion

NAME_____

ADDRESS_____

CITY or TOWN_____ PHONE_____

FIVE IN A ROW WINS BIG CASH! — FREE PLAYING CARD — DOMINION — CARD No. 7 VALID TO Sat. Oct. 24

"FIVE-O"

Play Numbers on Reverse of FREE Dominion Register Tapes

98	1	75	83	25
90	76	85	8	11
9	2	69	77	32
79	59	93	47	3
15	86	51	30	54

Facsimile of this Card Acceptable — All Cards Displayed at Dominion

NAME_____

ADDRESS_____

CITY or TOWN_____ PHONE_____

FIVE IN A ROW WINS BIG CASH! — FREE PLAYING CARD — DOMINION — CARD No. 8 VALID TO Sat. Oct. 24

"FIVE-O"

Play Numbers on Reverse of FREE Dominion Register Tapes

43	83	75	3	74
15	65	27	17	90
96	4	97	48	11
70	77	72	57	8
85	7	88	52	59

Facsimile of this Card Acceptable — All Cards Displayed at Dominion

NAME_____

ADDRESS_____

CITY or TOWN_____ PHONE_____

* **NO PURCHASES NECESSARY — SKILL REQUIRED.** It is not necessary to purchase at newspaper or make purchases at Dominion in order to participate in FIVE-O. Facsimile of FIVE-O playing cards as published in this newspaper will be displayed in your Dominion store lobby. You may obtain a free "No Sale" cash register tape bearing FIVE-O numbers, every time you visit Dominion.

Prices Effective Until Closing Time Saturday, Oct. 17th at DOMINION

We Reserve the Right to Limit Quantities.

EARLY REDEMPTION CHRISTMAS BONUS
100 EXTRA FREE DOMINO STAMPS
With each Gift ordered Prior to November 28. No Coupon required.

It's Mainly Because of the MEAT

Canada's Finest Red Brand Beef!
Boneless, full slice **ROUND STEAK** or Juicy "Silverside"

RUMP ROAST 79c lb

Boneless Rolled

Sirloin Point Roast 99c

A Family Favorite

SHOP WITH CONFIDENCE! All meat and meat products sold at Dominion, whether Fresh, Frozen or Processed are **GOVERNMENT-INSPECTED!**

SAVE ON FRESH FRUITS AND VEGETABLES

Quebec Grown Ideal for Pickling or Boiling!

Small Boiler Onions 10 LB. BAG 59c

Quebec Grown Firm Snow White — None priced higher

CAULIFLOWERS 2 FOR 29c

Quebec Grown — Young, Tender

Fresh Turnips 5 LB. FOR 29c

Isle of Pine — Brim Full of Juice — Large size 80 — Special

Seedless Grapefruit 6 FOR 69c

CLIP THESE VALUABLE COUPONS

EXTRA DOMINO STAMPS — 100 — with coupon & purchase of $5.00 Order or More Monday October 19th at DOMINION on Montreal Island and Immediate Vicinity.

EXTRA DOMINO STAMPS — 25 — with coupon & purchase of "Lion" Snap Off BAGS or BAGUETTES 20's or 30's. Expires Wed. Oct. 21st at DOMINION

EXTRA DOMINO STAMPS — 25 — with coupon & purchase of "Bicks" 24-oz. Jar YumYum Pickles or 32-oz. Jar Polski Ogorski Dill. Expires Wed. Oct. 21st at DOMINION

EXTRA DOMINO STAMPS — 25 — with coupon & purchase of "Ceorsh" SALAMI 24-oz. Roll. Expires Wed. Oct. 21st at DOMINION

EXTRA DOMINO STAMPS — 25 — with coupon & purchase of Cooked HADDOCK FILLETS 1 lb. or more. Expires Wed. Oct. 21st at DOMINION

EXTRA DOMINO STAMPS — 50 — with coupon & purchase of "Nestle's Quik" CHOCOLATE Beverage 2-lb. tin 20c off 99c. Expires Wed. Oct. 21st at DOMINION

EXTRA DOMINO STAMPS — 25 — with coupon & purchase of Red Ripe TOMATOES 2-lb. Tray. Expires Wed. Oct. 21st at DOMINION

EXTRA DOMINO STAMPS — 25 — with coupon & purchase of Quebec Pascal CELERY 2 stalks or more. Expires Wed. Oct. 21st at DOMINION

EXTRA DOMINO STAMPS — 25 — with coupon & purchase of "Royal" INSTANT PUDDING Assorted Flavors 4-oz. pkg. 2 for 33c. Expires Wed. Oct. 21st at DOMINION

EXTRA DOMINO STAMPS — 25 — with coupon & purchase of "Ogilvie" INSTANT OATS 44-oz. pkg. 49c. Expires Wed. Oct. 21st at DOMINION

EXTRA DOMINO STAMPS — 25 — with coupon & purchase of "Blue Bonnet" MARGARINE Yellow or Regular 1-lb. pkg. Expires Wed. Oct. 21st at DOMINION

EXTRA DOMINO STAMPS — 25 — with coupon & purchase of "Domestic" SHORTENING 1-lb. pkg. 2 for 71c. Expires Wed. Oct. 21st at DOMINION

EXTRA DOMINO STAMPS — 25 — with coupon & purchase of "Hygrade" TOURTIERE Large Pack Pie. Expires Wed. Oct. 21st at DOMINION

EXTRA DOMINO STAMPS — 25 — with coupon & purchase of BREADED BEEF STEAKETTES 1 lb. or more. Expires Wed. Oct. 21st at DOMINION

EXTRA DOMINO STAMPS — 25 — with coupon & purchase of "Celebration" PIE CRUST MIX 22½-oz. pkg. 39c. Expires Wed. Oct. 21st at DOMINION

EXTRA DOMINO STAMPS — 25 — with coupon & purchase of Unpitted Table DATES 16-oz. pkg. or more. Expires Wed. Oct. 21st at DOMINION

EXTRA DOMINO STAMPS — 25 — with coupon & purchase of "Cordon Bleu" Hot Chicken Sauce 2c off 20-oz. tin 2 for 51c. Expires Wed. Oct. 21st at DOMINION

EXTRA DOMINO STAMPS — 25 — with coupon & purchase of "Richmello" SLICED BREAD Two 24-oz. loaves. Expires Wed. Oct. 21st at DOMINION

EXTRA DOMINO STAMPS — 25 — with coupon & purchase of "Stafford" MARMALADE "Mello Gold" 43c 12-oz. Jar. Expires Wed. Oct. 21st at DOMINION

EXTRA DOMINO STAMPS — 25 — with coupon & purchase of "Condor" Prepared Mustard 32-oz. Jar 37c. Expires Wed. Oct. 21st at DOMINION

EXTRA DOMINO STAMPS — 25 — with coupon & purchase of "Dainty" RICE 2-lb. pkg. 37c. Expires Wed. Oct. 21st at DOMINION

EXTRA DOMINO STAMPS — 25 — with coupon & purchase of "Picardie" INSTANT JELLY All flavors 3-oz. pkg. 3 for 37c. Expires Wed. Oct. 21st at DOMINION

GROCERY SPECIALS

"Milk-O" Instant — 2-lb. pkg.
Powdered Milk $1.05

"David" Plain or Salted — 1-lb. pkg.
Soda Crackers 35c

CHECK THESE VALUES

"Robin Hood" Packet Pack — Assorted
CAKE MIXES Special 2 9-oz. pkgs. **39c**

"Catelli" Macaroni — Special 5-lb. bag
SPAGHETTI $1.00

"Ballet" White, Pink, Blue, Yellow Lavender 2c off — 2 2-roll pkgs.
TOILET TISSUE 2/49c

For Bigger Washday Savings!
"Domino" Blue — 4-lb. pkg.
DETERGENT 89c

100 — Extra Free Domino Stamps with this coupon and purchase of $10 OR MORE OF ASSORTED MERCHANDISE Purchased at one time. Expires Sat. Oct. 17th at DOMINION

300 — Extra Free Domino Stamps with this coupon and purchase of $30 OR MORE OF ASSORTED MERCHANDISE Purchased at one time. Expires Sat. Oct. 17th at DOMINION

200 — Extra Free Domino Stamps with this coupon and purchase of $20 OR MORE OF ASSORTED MERCHANDISE Purchased at one time. Expires Sat. Oct. 17th at DOMINION

400 — Extra Free Domino Stamps with this coupon and purchase of $40 OR MORE OF ASSORTED MERCHANDISE Purchased at one time. Expires Sat. Oct. 17th at DOMINION

YOUR FRIENDLY DOMINION AT 426 MAIN ST., LACHUTE

WHERE EVERYTHING IS 100% GUARANTEED

DOMINION STORES Limited

DOMINION

The Lachute Watchman

Home Newspaper of Argenteuil and the Lower Ottawa Valley

VOLUME 87, NUMBER 41 | LACHUTE, QUE., WEDNESDAY, OCTOBER 21, 1964 | 10 CENTS A COPY AT NEWS-STANDS | SECTION 1; PAGES 1 - 6

School officials advised on 'Operation 55' regionalization and composite school plan

First meeting here on project of Quebec Department of Education

A group of Department of Education spokesmen, headed by Dr. Howard Billings, the associate deputy minister, were in Lachute last Wednesday to meet an assembly of representatives from the district school boards, and to discuss "Operation 55" and its implementation in this area of Protestant education. The gathering, held at Lachute High School, included over 50 commissioners and school authorities from 10 of the total 11 municipalities in the proposed amalgamation, covering Argenteuil, Terrebonne and part of Deux Montagnes.

As explained in a white paper tabled by the Hon. Paul Gérin-Lajoie in Quebec Legislature, Operation 55 is justified as follows: "The primary objectives of the Government's educational policy are to make schooling accessible to all the young people by eliminating financial, geographical and psychological barriers, by providing them with instruction suitable to their aptitudes as well as the role they must play as citizens and workers in the Quebec of today and the future."

The platform group, introduced by Jas. W. McGibbon, chairman of the Lachute board, included — Dr. Billings; Dr. E. S. Giles, former Director of Protestant Education, now a permanent resident of Lachute; Dr. Jane Catterson and Mr. Lucien Rossaert, both formerly of the L.H.S. staff; Mr. Alan Young, who has succeeded Mr. Robt. Wyse as inspector for this section; Messrs. Cliff McCullough and Frank Heath, both members of the department staff.

"Something wrong with system"

Mr. Young was chairman of the discussion. There was repeated reference to this occasion as a meeting "which might well prove one of the most important" milestones in the educational affairs of this area. There are 65 percent of Canadian pupils who drop out before completing school, and it is evident there is something wrong with a system in which boys and girls leave school with no marketable skill, said Mr. Young. The government is urging that vocational training (the objective of this project) become the responsibility of high schools, and it is with this aim that regionalization is being promoted in Quebec.

"Not forcing local boards"

Dr. H. Billings, with a record of 33 years' service in Quebec education, presented a picture of the Protestant minority thinly scattered over the vast expanse of this province. The problems of education are enormous. In the line of progress, over 500 schools had been consolidated in the past 60 years; now the aim is to eliminate some of the smaller consolidated units and convey the pupils to still larger schools, where academic and vocational courses can afford a wider option of subjects, more specialized teachers, and many more advantages. There are 55 regions involved in this movement, and the "urgency of the situation" was emphasized by Dr. Billings and other speakers, inasmuch as April 1, 1965, is the deadline for completed plans, and April 1, 1967, the deadline for construction projects — the latter in order to benefit by government financial aid. The grants for such undertakings, limited by this date, will be 100 percent for vocational facilities, and about 65 percent for academic facilities.

Dr. Billings stressed that the department "has no intention of forcing local boards" into any project deemed undesirable. The decision will be made by the local boards in any given region. However, this speaker emphasized his personal beliefs — that through regionalization the pupils could be given the best education, which they are entitled to, and that drop-outs can be substantially reduced through composite schools. It was the hope of the department to have 55 regional planning committees formed before November 30, 1964. (Up to now, 44 Catholic regional school boards have been established in Quebec.)

Duties of Planning Committee

Mr. Lucien Rossaert, French consultant and inspector of secondary schools, is a familiar figure among those more recently associated with Lachute High School, where he was a teacher before joining the departmental staff. Mr. Rossaert explained more specifically the composition of a regional board, and its duties. Once a decision has been reached and a board appointed, it must then name a regional planning committee, whose purpose is: (1) To make an inventory of existing facilities in the region; (2) To study school population and its probable expansion; (3) To evaluate the educational needs, taking into account neighboring industries and occupations; (4) To recommend the site; and (5) To draw up the building program.

11 School Boards in Region

Mr. Heath, another speaker on the panel, dealt with aspects of the regional scheme and other advantages of composite schools. He gave striking instances of industry's apathy to the untrained applicant. For different fields of employment the vocational program provides three subject divisions, preparing students for Commerce, Industry and the Services.

Another speaker, Mr. Cliff McCullough, came to the details of immediate local concern. In this area proposed for regionalization, there are 11 school boards, as follows:

Five high schools — Grenville, Brownsburg, Lachute, Morin Heights and Ste. Agathe.

Four Intermediate — Arundel, St. Jerome (Laurentia), Rouge River and Ste. Adele.

One Elementary — Shawbridge.

One board without a school — St. Jovite.

(Continued on page 3)

Free, gratis and for nothing

Those oppressed by the pace of living — those who begrudged the loss of sleep when Daylight Saving came in last spring — will appreciate the extra hour this Saturday night, when Standard Time comes back into effect.

Set your clocks and watches back one hour at midnight Saturday, and welcome the extra hour of sleep, free of charge, no strings attached.

Tribute to a notable figure in many community spheres

The passing of one of our most favorably known young townsmen, in the person of Bernard A. Jenkins, has cast a cloud of gloom over the communities of Brownsburg and Lachute in particular, for it was here that most of his activities were confined. His death occurred Monday, October 19, at the Grace Dart Hospital, Montreal, following an illness of some eight months.

"Bernie", as he was popularly known, was born in 1918 at Yarmouth, N.S., a son of Mr. and Mrs. Frank Jenkins. He received his early education at Yarmouth and joined the C-I-L at Brownsburg, in 1938. Only last year, in January, he was among those who received watches in recognition of 25 years' service.

In 1942 he was married to Miss Myrtle Cummings, of Ulverton, Que., and their family comprises two girls, Barbara, in training at the Royal Victoria Hospital, and Donna, and a son, Douglas, at home; they, with his devoted wife and his parents, remain to mourn the loss of a loving father, husband and son. A sister, Florence (Mrs. Lloyd Lepard), of Toronto, and a brother, Ronald, of Baccaro, N.S., also remain.

Bernie joined the Royal Canadian Legion Branch No. 70 in 1945, having been a member of the R.C.N.V.R. during World War II. He became president of the Branch in 1960, a well-earned honor for faithful services rendered to the organization.

As a member of St. Simeon's Anglican Church, Lachute, he was keenly interested in its welfare and had served twice as warden and as secretary of the Select Vestry. He also held office in Argenteuil Masonic Lodge No. 67, and had taken a keenly active interest in the Boy Scout movement.



The late B. A. Jenkins

Many sorrowing relatives and friends will attend the funeral service, being held Thursday at 2.30 p.m. in St. Simeon's Church, conducted by the Rev. C. R. Lang, rector.

Pall-bearers will be from the Royal Canadian Legion — Comrades T. Smith, E. Evans, G. Kirby, R. MacLean, S. Milnes and R. A. Giles, other veterans forming a guard of honor.

A Masonic service was conducted at the MacKimmie Funeral Home on Wednesday evening, and a short Legion service will take place at the graveside on Thursday.

For his kindly deeds, his keen interest in all worthy causes, and his sincere friendship, he will be greatly missed in the community.



Retarded children produce Christmas tags

Miss Lorna Giles, teacher of the English-language class, and Mrs. Rita Fillingham, French-language teacher and principal of the school operated by the Lachute Association for Retarded Children, are seen checking the work of the pupils, engaged in making Christmas-package "To and From Cards". These cards are now available from the teachers or members of the Ladies' Auxiliary. Revenue from these reasonably-priced tags helps to defray operating costs of the school.

— Photo, Syd Drew

Rotary Club to publish book on local history

The Brownsburg-Lachute Rotary Club announces with pride that it is now completing plans to publish a book — an extraordinary book, a book about which all citizens of the community will be most interested. Written by Rotarian Dr. Reg Rigby, this volume is entitled "History of Lachute", but it presents a clear, coherent and absorbing account of the growth and development of the several communities within the vicinity of this town. The book is a great piece of work, completed by a remarkable Rotarian who has altruistically granted all publishing rights and profits to the Club — and the Rotarians hope to have a limited number for sale in December.

The hardbound edition will be blue in color, with gold facings. Containing approximately 62,000 words and aptly illustrated with maps and pictures, it will be printed in English and measure about 5½" x 8¼" in size.

Preliminary steps are already being taken to have a second edition of the book printed in French; and unless the plans meet with some unforeseen difficulty, the Club hopes to have the French edition ready for sale during mid-winter or early spring.

Rotarians wish to emphasize, however, that because of the limited edition, sales of the book will be closely regulated. Further details regarding price and date of sale, will appear later in this paper.

Full agenda at Brownsburg, adjourned sitting of Council

(Our District Correspondent)

Brownsburg — With the agenda for the regular monthly meeting requiring more time than could be afforded in one session, the Brownsburg Council was forced to reconvene for a second meeting the following week. Even then, Council was still laboring with thorny problems late in the evening.

At this session, the councilmen voted to pay contractor Hilaire Binette part of the cost of construction of the town hall, the amount to be determined by the architect.

Another motion authorized the Council to have an inspector carry out inspection of the plumbing and heating installation in the new municipal building. Although the motion was passed, Council didn't really appear to know what type of authority would conduct the inspection, or where he would come from.

A bill for services rendered by the firm that designed the proposed sewerage filtration system, rocked Council members back on their respective heels, when the secretary, Vincent Charbonneau, announced the cost. For a project which would total some $500,000, the fee for preparation of plans, etc., amounted to $26,000. This item was put aside for further "study".

After some confused discussion on the procedure to be followed in the building of sidewalks on Park Avenue, the Council finally concluded that the only solution to the muddle was to advise property owners on that street that they could build their own walks if they so desire. Where owners do not take advantage of this offer, sidewalks will be installed in the spring and property owners charged the going rate. . . The value in this decision lay in the fact that, according to law, the town must collect for the project from each property owner prior to the end of the year. If the work were to proceed at this date, those receiving benefit of the walks would have to pay by the end of December. On the other hand, by waiting till next spring, Council will not be forced to "push" the taxpayers.

Council members touched on a familiar problem once again when Georges Lacasse asked the town to take over his newest street in the development at the foot of Maple Avenue. Council claimed that the road was not in good enough condition to accept. Mr. Lacasse countered with a claim that it was fine, prior to the installation of the sewerage and water pipes. Council's answer to this was that, since the town did not yet own the street, it could not be accepted until it was in good condition. Mr. Lacasse left the meeting with a feeling of frustration, but might be comforted by the fact that he is not alone, since the same condition exists for the interested parties on Woodbine Avenue North.

Council's intentions of building a new dam for the town water supply, received a jolt at this session when it was realized that, with the present plans, drawn up by town engineer Gaston Legault, the cost was going to be far higher than had been anticipated. Next move — to talk things over with Mr. Legault.

As a last item, Fire Chief Fern Brisson requested that parents advise their children to refrain from removing the aluminum number plates which were recently attached to all fire hydrants. These numbers play an important part in the fire protection system of the town.

Sentence $50 fine for attack on union secretary

An Ayersville resident, Alain Murphy, was sentenced to a fine of $50 and costs, or six months in jail, for an attack on the person of Claude Lavoie on the night of September 17. In addition, he was ordered to produce $950 bond to keep the peace for the next six months.

The attack, causing bodily injuries which required medical attention, was a culmination of union rivalries. Murphy is a former president of Local 3068 of the Brotherhood of Carpenters and Cabinet Makers of America, and Lavoie is secretary of the C.S.N. (Confédération des Syndicats Nationaux) at Dominion Ayers Wood Division. Chief witness in the case was Bernard Labonté, who declared that Lavoie had insulted Murphy's father. Dr. Gérald Daigle, who attended the victim, and Officer Landry, of the Provincial Police, were also called to testify.

Roger Lagarde, QC, of Lachute, was attorney for the crown, and Robert Dulude, lawyer for the C.S.N., acted in the case.

Sentiments and Sidelights

(Comments on the Local Scene)

No magazine agency or solicitor is authorized to collect subscriptions for The Watchman, other than a person bearing official receipt forms of Giles Publishing House. . . A rural resident paid two years' renewal to a youth "putting himself through college". He reluctantly came in to pay again when his paper expired — his first payment having strayed from its intended destination.

* * *

Community Concert dates have been set for the coming season — the first recital, by the Parsons and Poole piano duo, to be given on November 30. Subscribers will be receiving their membership tickets and information on the coming programs. . . It may be noted, there are still a few tickets available for enrolment. Those interested may apply to the campaign chairmen, Miss Juliette Rodrigue or Mrs. G. R. Rigby, or to Mme Jacques Bedard, Lachute.

* * *

Hallowe'en will soon be here — a night when Canadian youngsters prank around with a shopping bag in one hand and a UNICEF collection box in the other. . . UNICEF pennies go to help children in need throughout the world.

* * *

Jean Laforest, director of the Centre d'Art d'Argenteuil, is guest speaker this evening (Wednesday) at the monthly meeting of the Hawkesbury Recreation Association, where he will discuss the work of the Centre and the teaching of Art. There is a possibility that painting classes will be held in Hawkesbury this coming winter.

* * *

Two active and well known citizens — Messrs. Ian Gordon and Gaetan Leclair — have been appointed co-chairmen for the next Cancer Society campaign, which comes up in the spring of 1965.

* * *

The Watchman is informed that Ald. Nelson Lepage, whose term expires this month, intends to stand for re-election to Town Council on November 2. He has represented West Ward for several years past. . . There are now five papers in circulation for nomination to Council, namely, Messrs. Masson, Valois and Lepage as aldermen, Dr. Z. Saindon and Dr. J. P. Dorion for mayor.

* * *

Winners drawn in the sixth weekly "Know Your Merchants" contest were — Mme W. Labre, Ayersville; Suzanne Miron, Lachute; Mme Maria Décoste, Lachute; Gilbert Savaria, Brownsburg; Mlle Rosa Lagacé, Lachute; Mrs. John Campbell, Brownsburg. This drawing was held at the Rochon Grocery, Ayers Street.

* * *

Town Council held a "closed-doors" sitting last week, but three aldermen registered their disapproval to meeting in camera — these were Councillors F. Charlebois, Nelson Lepage and Dr. Z. Saindon. The purpose was to iron out differences among committeemen and grievances of employees at the chlorination plant. However, there was only one employee present, so the conclave was postponed.

* * *

Argenteuil Hospital has received a generous gift of $2,000 which has been turned over to the medical board for purchase of a movie projector. The balance will go towards volumes and periodicals to form the nucleus of a medical library for the physicians and nursing staff.

Pte. Fortune youth killed on Rte. 17 near Rigaud

A 19-year-old Pte. Fortune resident, Réal Campeau, died of skull fracture and multiple injuries in the early hours of Saturday morning, when the car he was driving catapulted into a ditch along Route 17 near Rigaud.

A passenger in the car, Pierre-Paul Quintal, 28, was taken to hospital at Lachine with various injuries, but was later released.

According to Provincial Police, young Campeau lost control at a curve in the highway. An inquest will be held into his death. The victim is a son of Mme Campeau, of Pte. Fortune, and of the late Donat Campeau, formerly of Carillon.

Scouts to collect paper and glass this Saturday

The 1st Lachute Troop of Boy Scouts will hold their annual paper drive this Saturday, October 24. Lachute and district residents are requested to tie their paper in bundles and place any glass or bottles in boxes. (Persons with paper in the outlying districts are requested to telephone Mr. Ernest Gordon, LO 2-2858.)

Former sec-treas. elected councillor in Ayersville



Mr. Jacques Poitras, who on Wednesday of last week was elected by acclamation to the Ayersville Council, filling Seat No. 6. The vacancy was caused by the resignation of Albert Richer. Mr. Poitras is a former secretary-treasurer of both Lachute and Ayersville, and has had considerable experience in the municipal field. — Photo, Syd Drew

Anniversary and annual drawing of Richelieu Club

At the 12th anniversary of the Richelieu Club, celebrated with a banquet and dance last Saturday at the Golf Club chalet, President Gaëtan Leclair was in charge of proceedings and over 100 persons were in attendance.

Prizes totalling $2,000 in the annual drawing were won by 10 lucky ticket holders. The winners were announced as follows:

$1,000 — Germain Chevrier, Rigaud.

$250 — Sun Life employees, St. Jerome.

Willard M. Steeves, Lachute.

$100 — Wm. "Bill" MacKimmie, Lachute.

Dr. Louis Beaudoin, Montreal.

Michel Paquette, Montebello.

$50 — Marcel Gagné, Lachute.

J.-R. Ménard Ltée, St. Isidore de Prescott;

Nurse S. Blanchard, Lachute.

Bank of Nova Scotia staff, Brownsburg.

Strikers picket Dansereau Mill at Grenville

Grenville — Fifty-odd workers at the Dansereau lumber mill went on strike last week. The employees, members of local 365 of the Brotherhood of Carpenters and Cabinet Makers, took this decision last Wednesday when the management declined to meet terms of the negotiators for a new collective agreement. Pickets were set up at the plant on Thursday morning.

Negotiations for a contract started July 11 last. Soon after, the Minister of Labor named a conciliator, but an agreement was not reached. On September 25 the workers sought personal intermention of the minister, but this was to no avail.

President of the local is Raymond Audette, and representative of the group at union headquarters is Maurice Therrien, of Montreal, who is directing the picketing at the plant. The company does not agree to changing the contract in effect for the previous year. The strikers are demanding a shorter work week and a general pay increase of 25 cents an hour.

Since calling of the strike only a few of the workers have remained at their jobs — among whom are office staff, foremen and night watchmen.

Landmark at Hawkesbury —

Group intent to preserve old mill from demolition

Demolition work was scheduled to begin this week to remove the ruins of an old mill at Hawkesbury which is obstructing the flow of the Ottawa River to Hydro-Quebec's power project at Carillon — according to a news release from Ontario Hydro headquarters in Toronto.

Harry Hustler, Ontario Hydro's director of property, said a contract for the work valued at approximately $50,000 had been awarded to Bertrand & Freres Ltée, of L'Orignal, Ont.

Meanwhile, the Hawkesbury Historical Society has been formed for the prime purpose of preserving this landmark and other historic remnants, and a meeting is being held today, October 21, to consolidate this organization and to plan the possibilities of Chenail Island as a historic site. The ruins there visible are claimed to have been, in their prime, what was then the largest sawmill in the world.

The ruins of the mill and dam are situated on the upstream shore of Chenail Island and extend to Large Island in the Ottawa River.

Commenting on proposals that the ruins be left intact as a scenic attraction, Mr. Hustler said they were in dangerous condition and represented a hazard to the safety of children playing in the area.

He noted that the old stone office building of the first lumber mill built in Hawkesbury, adjacent to the ruins, has been preserved by Hydro and is available to any community group wishing to develop it as a historic attraction.

Although the building has been boarded up, Mr. Hustler said, vandals are causing serious damage to the old structure.

Hawkesbury Council has endorsed the Historical Society's request that enquiry be made by the Hydro authorities into possibilities of preserving the site. Prime instigators of this move are Messrs. Thos. Higginson, Geo. Stevens and Gilbert Arnold, Jr. — spearheaded by André Paquette, editor of Le Carillon, who was named provisional chairman of the committee. First action of the committee was to send a telegram to the secretary of Ontario Hydro Commission.

Week's Epigram

Runaway emotions such as anger, hostility and resentment cause more industrial accidents than is generally realized.

"ARGENTEUIL OUTDOORS"

By BOB ATCHISON

Only the most avid fishermen are still at it, and believe me, they are having excellent results from the Ottawa and North Rivers. In the Ottawa River some very good pike have been taken, and right around St. Placide, some excellent perch. These fish are in 1 lb to 1½ lb. class, great eating. The North River has not been as productive with pike, but the perch are every bit as good. I also heard of one musky being taken (not too big, 7 lbs.), but this is the only instance I know of.

* * *

Some of you must have seen a car going through town last week, which had a bear and a moose on it. The moose had been very well looked after — one shot just below the ear, so at least it was a fast death. The meat was all covered with a type of cheesecloth to protect it from insects, and it had been well bled. However, it was a different story with the bear — so many shots in it, that it must have died of overweight. I would imagine they wanted a bear rug for their home, but when they learn the price of tanning and so on, the bear skin will end up in a disposal unit. This type of tanning is very expensive. A great deal of fat has to be removed from the pelt, and this takes a lot of time. And if this is not done, the rug will sweat fat all over the floors during the summer. Of course, anything to be used as a trophy should have as few holes in it as possible; these have to be repaired too, which adds to the cost.

* * *

A number of ring-neck pheasants can be seen in the bush these days, by courtesy of the Silver Heights shooting preserve. Of course, they don't know they have donated these birds, but they have.

* * *

It is now generally known, the area of water near Calumet I spoke of some time ago, where the ducks and waterfowl were being fed, is now posted. This is a good thing, believe me. If only this district could be made into a refuge for waterbirds, it would be a terrific attraction for all tourists, come Fair time. Another thing, this area was posted by the Federal Government, in other words the R.C.M.P., as a bait area — so if anyone gets the idea into his head that nothing will happen if they should shoot regardless, they are due to find out the hard way.

* * *

I notice a number of bird feeders are being placed; good! The birds have to find out just where these feeders are at some time, and the sooner they get into them, the better prospect of their coming back all winter. Don't be content with just one feeder, either; the more the better. It's great to look out on a cold morning and see all the multi-colored dusters flying around getting fed. At least, it makes you feel warm.

Some hawks may be seen drifting around, more than have been in evidence for some time. I imagine they will increase in number too, until the really cold weather sets in.

* * *

Over the TV the other evening there was a report of wild dogs killing sheep in the Ste. Sophie district. I've often mentioned, wild dogs are very dangerous. Most of the time wolves get the blame for any slaughter among livestock, but in this case it has been pinned down to dogs. Animals that had been attacked were badly mangled, with no evidence of meat being taken from the carcass. This is killing for the sheer lust of destruction.

* * *

The geese are coming over in good numbers right now, some of them even landing right on the North River. This may not be anything special to some of you good people, but to me it is a big event. You see, these birds follow a set pattern in flights, stopping over at certain specified areas; only by some freak circumstance do they deviate from this path. For the last few years these birds have settled on the North River, so now it appears that a pattern is in effect. This district could well become a stopping-off place for many large flocks.

* * *

Ice fishing rigs are once more in the news. When the weather starts to cool off, it doesn't take long for the talk to get around to ice fishing. But to get to the facts — some new rigs have been put on the market that may likely double the popularity of this sport this coming season. On top of all this, the rivers have been well stocked with winter-type fish — by this, I mean fish that will bite during the winter, crappie, perch, and so on. . . And really, it does help, when you manage to get a couple of fish after you have frizzed for a few hours!

* * *

With the deer season upon us, I would recommend that all rural residents stay in their homes when the shoot-and-kill boys get in from Montreal. However, as this is not possible, I suggest that for your own preservation you wear some sort of protective clothing. Yellow has been proven one of the best, with red coming close behind. Don't think you can go into the bush dressed just as you would walking down the street — that's a sure way to commit suicide. Of course, many of the lands have been posted, but this does not always protect you, so be forewarned.

* * *

If you want to make the local undertakers happy, then by all means try some of these tips. . . Shoot at anything that moves, it doesn't matter if you can see it or not. . . Anything that looks white, shoot that too; it could be a deer tail. . . Always carry your gun cocked; be sure not to bother with the safety, after all you could miss a shot at something. . . Shoot across water, especially at cottages; this will give you a good laugh, to see the people come screaming out. . . Don't bother to place your gun over a fence, it's easier to drag it by the barrel. You just might be lucky enough to shoot a bird when it goes off. . . Now if you do all these things, I'm very sure you will have a good trip — maybe to the hospital.

Many more things come to mind which you can do, but outside of shooting farmers' animals, these are the very best tips I can give you. . . Besides, you'll look very good laid out on a slab.

* * *

Now for something serious. Most of you have not taken a look at your hunting boots for months; now they are as hard as rock, and you discovered just how uncomfortable they were on the first deer hunt. Don't throw them away; with a little care and time they can be made like new. The very first thing, clean them with saddle soap. Use a little water on the rag for this; it will liquify the soap and will help to take off all the marks too. When you have this done, use the soap just as it comes from the can; put plenty on, and work it in with your hands. Repeat this a few times, and it will soften them up very well. If you have no soap, then use neat's foot oil; the only difference with this, is that it does not clean marks from the leather. It is strictly a preservative and softener, but you still have to work the oil in well to get results with your leather-work; this also applies to gun slings, gloves, etc. While you are on this, you might as well give your snowshoes a coat of it too. Mukluks and shoe-packs are improved with the same treatment.

Que. golf pros ranked on points system

Montreal — Jack Bissegger, Adrien Bigras and Jack Kay were named as the season's top Quebec golf pros and winners of the 1964 O'Keefe Points Performance System cash awards, during the opening reception this week of the 6th Annual CPGA of Quebec Golf Show.

The Points Performance System, in addition to being used as the basis for distribution of the $1,000 O'Keefe purse, is used as well by the Quebec CPGA as a measure of each member pro's official rating within the association.

Making up the 1964 series were the four pro-member tournaments, at Summerlea, Cedarbrook, Islesmere and LaSalle, the Quebec Open, and the O'Keefe Quebec Professional Medal Play Championship.

Included in 1964's top ten Quebec pros, according to the final points standings, were — 4th, Jean Guy Periard, of Boucherville, with 52.49 points; 5th, Gerry Proulx, of St. Eustache, 48.37; 6th, Alf Shand, Lachute, 39.00; 7th, Al Johnston, Montreal, 38.50; 8th, Stan Kolar, Chaudiere, 34.00; 9th, Phil Giroux, Ste. Marguerite, 33.33; and 10th, Stan Horne, Islesmere, 26.32.

Course in Yoga for physical fitness

Yoga — at Lachute Orange Hall! Mrs. Yolande Belanger, instructor, invites all ladies, young ladies and gentlemen, who wish to keep in good physical condition or improve their health, for a series of six lessons.

It will be explained in a few words, clearly and concisely, what this course can do for you. Information is available from Mrs. Len Dion (LO 2-2717) 48 Hope Street, Lachute.

The first instruction will be given on Wednesday, October 28, with classes at 2.30 p.m. and 7.30 p.m., and the course will continue for six weeks. All are welcome. (Please bring a large towel or a mat.) 1c

Air Vice-Marshal visits Lac St. Denis-base

Air Vice-Marshal Murray D. Lister, CD, new Air Officer Commanding of Air Defence Command, paid his first visit recently to the Radar Squadron at Lac St. Denis.

Upon arrival, he was met by Wing Commander L. P. Dupuis, DFC, Commanding Officer of the Unit and a guard of honor commanded by F/L Y. P. S. Gill. Air Vice-Marshal Lister inspected the guard, accompanied by the Commanding Officer.

A briefing by the unit officers and a tour of the Operations and Technical areas was followed by a luncheon at the officers' mess. Guests in attendance included Lieut. Col. V. H. T. Jekyll (retired), R. W. Williams, principal of the Morin Heights Protestant School, and the Rev. Father R. F. Viau, who serves the station as Catholic padre.

Air Vice-Marshal Lister was accompanied on the visit by his wife. Mrs. Lister was entertained by Mrs. Dupuis, wife of the Commanding Officer, and representatives of the many ladies' organizations on the unit.

After introductions, all attended a buffet luncheon. Before leaving, Mrs. Lister toured the station by car accompanied by Mrs. Dupuis. A brief stop atop the Radar Tower hill provided a view of the station and lake at the peak of the glorious Laurentian fall colors.



Air Vice-Marshal Murray D. Lister, CD, escorted by F/L Y. P. S. Gill, Guard Commander, inspects the guard of honor upon his arrival for the visit. The inspection party includes W/C Lionel P. Dupuis, DFC, Commanding Officer of the Station, and F/L R. Flynn, personal assistant to Air Vice-Marshal Lister.



Luncheon guests at the officers' mess — left to right: R. W. Williams, principal of Morin Heights Protestant School; Air Vice-Marshal Lister; Wing Commander L. P. Dupuis, DFC, Commanding Officer; Father R. Viau, Catholic padre; and Lieut. Col. V. H. T. Jekyll (retired).

Rotary told of track and field clinic, Legion sponsored way to Olympics

Rotarian Kent Tompkins, Physical Education specialist of the Brownsburg High School, gave a talk on the track and field clinic held at Guelph, Ont.

Kent was chosen from this district to attend this clinic, sponsored annually by the Canadian Legion. The clinic is headed by Ken Dyson from England, who is the head coach, and out of this emerge the top athletes of the country who will represent Canada at Olympic events in track and field and other events.

The course or clinic runs for 10 days, usually with three sessions of about one hour each, beginning at 8.45 a.m. and ending about 4.30 p.m. Lectures end the day at 8 p.m.

Courses are broken down into six classifications, such as distant running, hurdles, pole vault, jumping, discus throwing, etc. Sessions start with theory, and each athlete applies himself in his individual field. These theories are taught by well qualified athletes who themselves have had top experience in each of these fields. Many of these athletes have represented Canada at Olympic games and have won high honor. One can name Harry Jerome as an instructor in running, who has just won a bronze medal for Canada at the Olympics at Tokyo. Many other famous Canadian athletes give personal instruction in their specified fields. All athletes are put to vigorous tests to develop endurance and power.

Special training is initiated to develop muscular strength, and diet is a factor to keep the body in supple fitness. This fitness controls weight and develops body power. You can't be fat and be fit, nor can you be fit and fat.

Courses deviate somewhat from the particular field the athlete applies himself in, so as to avoid monotony in training. For example, track circuit runners will be given a course in a different terrain, where they will run over field and hill.

Evening lectures were given by Dr. Ken Dougherty, on training the mind in relation to body development, and building co-ordination of healthy mind and body.

The speaker was thanked by Andrew Hardie.

* * *

Tickets for the dinner and dance for visiting Rotarians from Scotland are available. Call any Rotarian. The event will be held Friday evening, October 30, at Lachute Golf and Country Club.



OMC Snow Cruiser HERE NOW!

You'll love Canada's newest winter sport—Snow Cruising. So get in on the fun with the new OMC Snow Cruiser. Its 14 horsepower of action will take you wherever there's snow. See it now.

Deacon Motor Sales Ltd.

260 Main Street LACHUTE LO 2-2448

LIONS' ARENA PROJECT

To Lachute and District Contributors

No doubt you are aware that the Lions Club of Lachute is presently undertaking the construction of an **ARENA**, for recreation of the youth in this vicinity, which is to be situated at the Lachute Fair Grounds.

This letter follows the opening of the subscription campaign, and is for the purpose of emphasizing that **TIME** is at a premium, and that the urgency is pressing.

In a few days, adequately identified and certified canvassers will be knocking at your door to solicit your contribution.

To help you in your decision on the amount to give, you may kindly consider the following points:

(1) The project represents a cost of approximately $150,000.00; this is the biggest community venture ever undertaken in the surroundings.

(2) A single, inclusive subscription campaign will be undertaken.

(3) The most appropriate slogan is, **"GIVE UNTIL IT HURTS".**

(4) The objective being so high, a subscription of post-dated cheques will be acceptable, on the following plan:

(a) Cheques allotted in one year; minimum total gift $100.00
(c) Cheques allotted in two years; minimum total gift $200.00
(c) Cheques allotted in three years; minimum total $300.00 or more

(6) Your remittance by mail will also be acceptable.

(7) An official receipt will be issued for all gifts of more than $1.00.

(8) All adults of your family are asked to subscribe.

We thank you in advance for your support and generosity, and remember — this effort is in the name of "YOUR CHILDREN"...

— SUBSCRIPTION COMMITTEE FOR THE LACHUTE ARENA

("General Public" Canvass)



TARPAPER MAKES GOOD EMERGENCY WINTER COVER FOR BOATS LEFT OUTDOORS.

GOING HUNTING?

This sport involves risk of injury to others.

BETTER BUY COMPREHENSIVE PERSONAL LIABILITY INSURANCE

SEE US



Desjauriers & Marcil Inc.

— INSURANCE BROKERS — LO 2-5291

— COMMERCIAL PRINTING —
THE WATCHMAN PRESS

The most fascinating winter sports vehicle is the

1965 MODEL

Bombardier SKI-DOO

Speed, up to 38 m.p.h.

Priced from $650

On display at Dupré Sport Shop, 552 Main St., Lachute

Service and Parts Centre

Fairway Sales & Service, 280 Bethany Road (LO 2-5266)

Sold and distributed by:

ROD CHEVRIER Enr'g

568 Lafleur (LO 2-2152 or LO 2-2243) Lachute

N11,4c

ALWAYS ASK FOR THE BEST

QUALITY Guardian Maintenance SERVICE

STOP & STEER SERVICE

Scientific inspection and adjustment of brakes and steering for safer driving.

CARBURETOR OVERHAUL

Complete, scientific service craftsmanship for quick response and economical operation.

$8 PLUS PARTS

HEADLIGHT ADJUSTMENT

Headlights expertly aimed for safer night driving; all lights carefully inspected.

LACASSE AUTOMOBILE LIMITEE

MAIN STREET LACHUTE



Weekly editors visit Pioneer Village near Toronto

Pioneer Village, in the northwest corner of Metro Toronto, was visited by the delegates and families of the Canadian Weekly Newspapers Association during their annual convention held recently in Toronto. Here, Werden Leavens (Bolton, Ont.), T. A. M. Kirk (Yarmouth, N.S.), Larry Gage (St. John's, Que.) and Bob Giles, Sr. (Lachute, Que.) inspect the Village's "Washington Press". The press is similar to one used by William Lyon Mackenzie's Colonial Advocate and produced a special edition of the Pioneer Village newspaper for the CWNA visit.

An identical press is on display at the Argenteuil Historical Society museum, Carillon, having been placed there on loan by the Giles family.

HELPS STUDENTS

Kitchener, Ont. (CP) — Eastwood Collegiate here is starting night study classes for students who find it difficult to concentrate on homework at home because of various distractions. Principal H. F. Jewson says 90 per cent of the teachers have volunteered to supervise the two-hour study periods Mondays through Thursdays.

Year's review and officers for Canadian Cancer Soc'y

The annual meeting of the Canadian Cancer Society was held at the Society's headquarters on the afternoon of October 13. The president, Mrs. W. M. Cottingham, was in the chair, and Mrs. H. Joyce was secretary of the meeting. There were 18 members present.

Reports of activities were read by the various chairmen of their groups. It was reported that the ladies' dressing service had provided 82,972 dressings and had helped 30 - 57 patients during the year.

As the campaign for 1963-1964 is not as yet completely finished, the financial report will be given later.

Mrs. Mac Walker then read out the new slate of officers. She was especially happy to be able to announce that Mr. Ian Gordon and Mr. Gaetan Leclair had accepted the onerous positions of co-chairmen for the coming annual Cancer Campaign. It is hoped that under such leadership a successful and prosperous campaign will ensue.

Officers, 1964 - 65

Hon. pres., Mrs. Leonard Ayers
President, Mrs. W. M. Cottingham
1st Vice-pres., Mrs. Gilbert Ayers
2nd Vice-pres., Mrs. Geo. Leggett
3rd Vice-pres., Mrs. R. Beaulieu
Recording sec., Mrs. H. Joyce
Corresp. sec., Mrs. E. M. Jones
Treasurer, Mrs. G. Tattersfield
Treas. of Dressing Service, Mrs. J. Dixon.

Committees

Welfare — Convener, Mrs. R. Ayers; Mrs. W. Hooper, Mrs. P. Deslauriers, Mlle Labonville.

Dressing Service — Mrs. C. E. Richardson, Mrs. P. Roy, Mrs. D. McFaul.

Packaging — Mrs. W. M. Cottingham, Mrs. G. Ayers, Mrs. G. Leggett, Mme R. Beaulieu, Mlle F. Carrière, Mrs. N. Rogers, Mrs. E. Albright.

Publicity — Mrs. G. R. Rigby.

Organization — Mr. I. Gordon, Mr. G. Leclair, Mrs. R. Regimbal, Mrs. G. Arundel-Evans.

House Committee — Mrs. A. Quinn, Mrs. E. Snadden, Mrs. D. Schwartz.

Gift Cupboard — Mrs. D. Rapson.

Education — Convener, Mrs. G. Davidson; secretary, Mrs. L. Bedard; Miss H. Smith, Mrs. D. Randall, Mrs. J. Stratton, Mme L'Allier.

Professional Committee — Mrs. C. McOuat, Mrs. J. Gorman, Mme J. J. Dupré, Mrs. G. Boyd.

Nominating Committee — Mrs. C. Duncan, Mme R. Raymond, Mrs. A. Vessie.

The meeting was closed with a special vote of thanks of all the workers, to the newspaper publishers for help throughout the year, and to the chairmen of the 1963-64 campaign, Mr. D. Carrière and Mr. J. Hayman.

MAYORAL CANDIDATE APPEALS TO LACHUTE ELECTORS



Dr. Jean-Paul Dorion, mayoralty candidate

In answer to the wishes of numerous Lachute electors, I have decided to accept the nomination as candidate to the mayoralty of our Town.

Born and brought up in the neighboring County of Two Mountains — like several former Mayors who have presided over the destinies of Lachute with dignity and honor and whose memory is still recalled with the nostalgia of yesteryears, such as Pierre Rodrigue, Eucharist Lavigne, L. L. Legault, Arthur Larcoque, Dr. J. H. Mason, Dr. Alexandre Rodrigue — in 1947 I made my home in Lachute, where I have practiced my profession of veterinary surgeon since that time.

On previous occasions my fellow citizens of Centre Ward have vested me with their confidence by electing me as Alderman for several years. For the last two years I have acted as municipal valuator, until my recent resignation to become candidate to the mayoralty.

Besides municipal activities, I was honored by being elected president of the Richelieu Club for the year 1962, after having been an active member since its foundation. May I add that I am also the Federal Returning Officer since 1960, and was in charge for the last federal election.

I feel that the experience I have acquired in the service of the Town will prove a great help if I am elected, since I am in a position to honestly declare that I am aware of the problems now facing the Council.

Those who know me will candidly admit, I believe, that no problems find me indifferent, that I do strive to study them before giving my decision, that I have never "welched" on taking a stand on any question, and that I have never "reneged" my responsibilities. I do not contend to be infallible but I am convinced that, in face of a difficulty, it is preferable sometimes to make an imperfect decision, rather than no decision at all.

I wish to assure you of my full devotion to municipal affairs, and although I don't think I could devote as much time as Mayor Campbell has done, I have, nevertheless, the intention to set up business hours to listen to the ratepayers.

Electors, I have the honor to solicit your vote in the coming election and, in return, you may rest assured of my entire devotion to duty.

– Dr. Jean-Paul Dorion, V.S.

First meeting here on project of Quebec Department of Education

(Continued from page 1)

The method of procedure requires that each local school board shall pass a resolution favoring Regionalization. This shall be sent to Quebec, and after 30 days' lapse, an order-in-council of the Lieutenant-Governor will give necessary authorization. Mr. Heath here outlined the component membership of a board, whose duty is also to prepare a budget; he spoke also of the division of costs, which is made on the basis of adjusted valuation (Art. 373 of the Education Act) for capital expenditure, and on a pupil basis for the operational expenditures which exceed the statutory grants.

Dr. Jane Catterson interjected a comment on tax rates, from experienced observation. The raising of educational standards can increase earning power of the younger citizenry to an extent far outriding any taxation increase, she observed. Dr. Catterson's specialty is a higher efficiency in English and reading, as a prime instrument of education.

On questions of building costs and tax rates, Dr. Billings declined to give any approximation, since these factors, in the national economy at any future date, are beyond guessing, he believed.

Question-and-Answer Session

A question and answer period produced much discussion on peculiar difficulties of this region. Mr. McCullough, chairing this session, proved both comprehending and well informed to answer queries. Most of the contention centred on distances to be covered in transporting pupils to a larger school; this opposition came largely from one section represented, although the principals and commissioners from other boards posed many relevant questions. On one of these, a reply will be sought directly from the Minister of Education; this hinges upon decisions open to a regional board, namely, (1) Deciding on a composite school; (2) Deciding on a vocational school only; and (3) Reaching no decision at all. It is questioned whether, in the latter case, the regional board can be dissolved and the school system revert to its status quo. On this question, and also on current costs per student, from the experience in Ontario and other provinces and states, information will be forthcoming before the next assembly in this district, which should be called within a month's time.

The discussion chairman, Mr. Alan Young, extended thanks to Principal Fred Royal and Mrs. Mabel Prophet, secretary of Lachute High School, for their assistance in organizing this meeting.

Children collect again for UNICEF, on Hallowe'en

Once again, under the organiz- of Mrs. W. E. Butterfield, ildren of this community will -operate in the UNICEF collec- on at Hallowe'en — an effort rough which a substantial don- ion is sent each year to the ited Nations Children's Fund.

It takes a diminutive spark of nerosity to dig down and hand few coins to a spook or goblin ocking at your door. But the ndly response is an incentive to ungsters to think of others, to altruistic attitude in the tizens who make our world morrow. And, what's more — rough the UNICEF Hallowe'en ogram it is expected that Can- ians will contribute half a illion dollars for the betterment the world's children.

— That's something worth aim- g for. So see that you are not enniless" — have coins to give, th candies and treats, for the ildren on Hallowe'en!

* * *

(It is noted that a collection is ing promoted also in Browns- rg, under sponsorship of the y Scouts group committee.)

ollision at own intersection

An accident at the intersection Millway and Princess Streets at 5 p.m. on Tuesday of last ek, sent three persons to the rgenteuil Hospital, none of the juries being considered serious.

According to investigating police ficers, a car driven by Mrs. gar Cruise, of 50 Main Street, llided with a car driven by omas Bignell, of R.R. 7, La- ute. Mrs. Cruise was alone at e time, and Mr. Bignell was companied by his wife and two er passengers, Brent Laurin d Sterling Elliott. Damage to e Bignell car was estimated as ing $1,200, while approximately 50 damage was caused to the er automobile. Traffic at the tersection is governed by a stop- ht.

Transported to hospital in the unicipal police emergency hicle were Mr. and Mrs. Bignell d Mrs. Cruise.



INSURANCE



FULLY COVERED?

IT PAYS YOU TO MAKE SURE!

Property values on the rise mean higher replacement costs in case of fire. Avoid financial loss . . . see us to be sure home and farm buildings are adequately insured.

Protect your crops, your livestock and farm property. We write low-cost farm coverages.



See us for every insurance need.

JONES INSURANCE INC.
W. STEWART JONES, C.I.B. — WILLIAM R. JONES, C.I.B.
103 Bethany Street LO 2-2426 Lachute, Que.

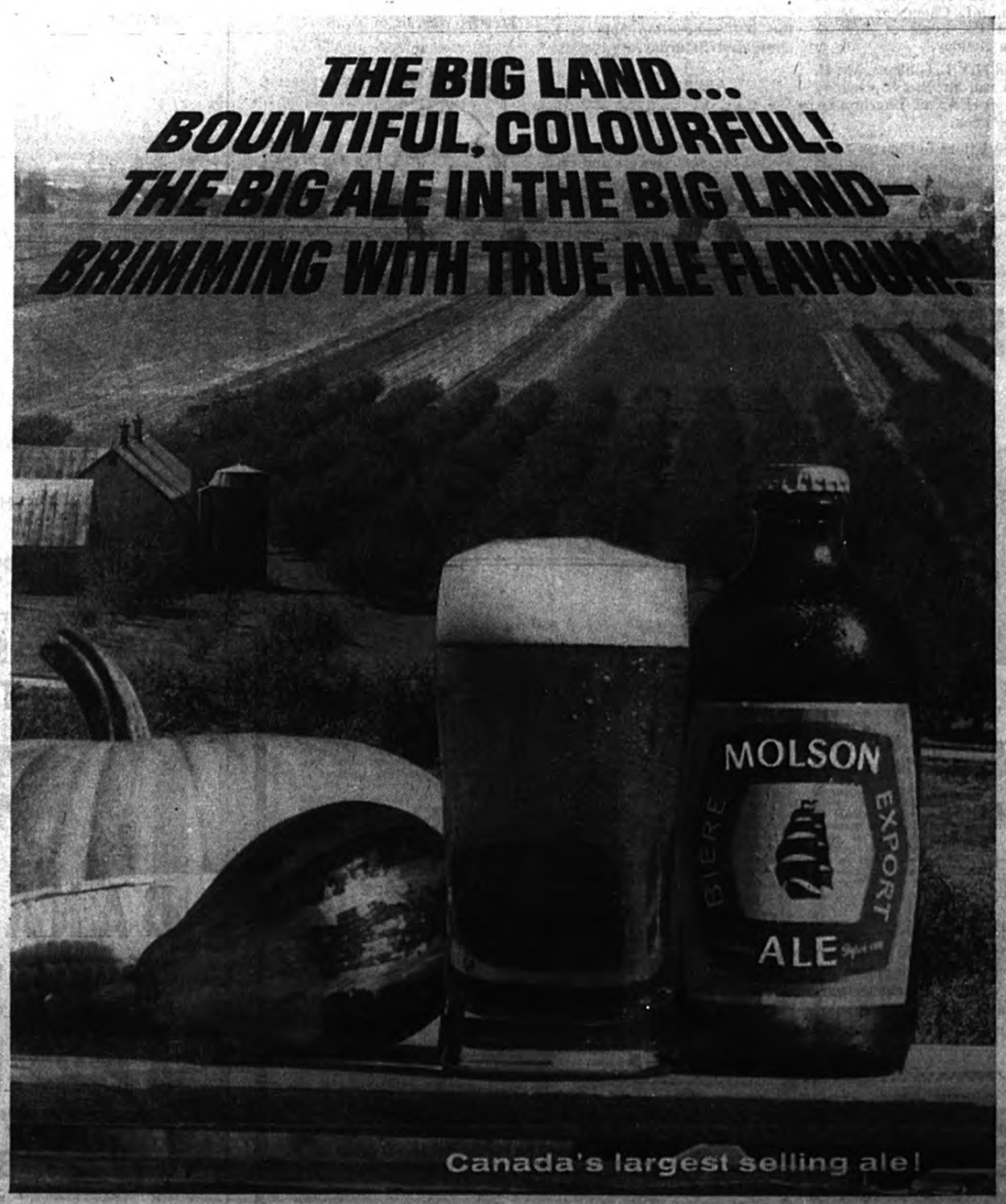

We're flattered!

Over half-a-billion Remington Plastic Shells have been shot



Pick the one that's proved itself Canadian Made Remington "Express" Plastic Shells — most powerful you can buy

First in Canada. First in Quality. Same price as paper (and some other plastic) shells, but that's where comparison stops. Sold only by Authorized Remington Dealers.

Remington DUPONT

Bob Atchison Sport Shop
546 Lafleur St. — LO 2-6374

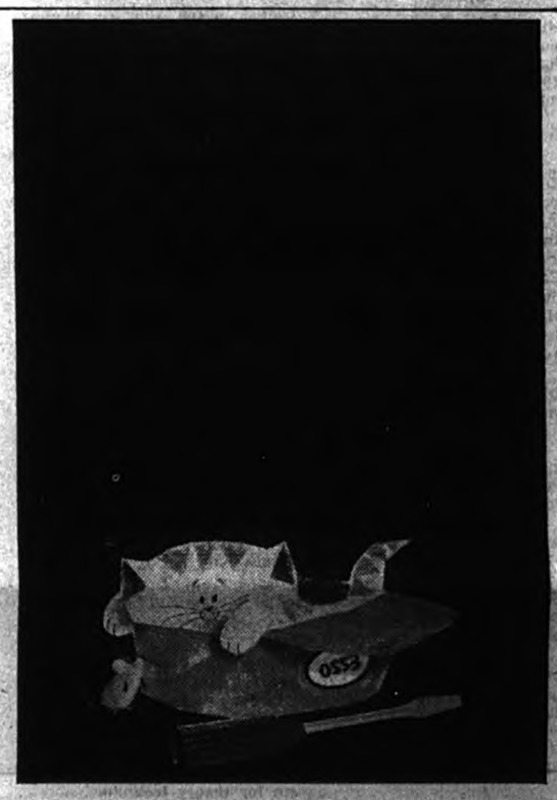

Esso Home Heat Service is better because its people are

Better people to serve you better! You get "extra value" for your heating dollar in complete service. Fact is, most Esso customers already have their oil furnaces cleaned, checked and adjusted—ready to go at the drop of a thermometer. You see, the Esso Home Heat Service teams in your area don't wait 'til the last minute to get their jobs done. To them regular service is a year 'round job. They continually provide guaranteed fuel delivery and 24-hour emergency 'no heat' service, all for the price of the oil... all backed by Imperial. Wouldn't *you* like to count on complete service like this? Get "extra value" for your heating dollar—get Esso Home Heat Service.

HERE ARE YOUR ESSO HOME HEAT SPECIALISTS



HECTOR CHARLEBOIS
AGENT
41 Clyde Lachute
LO 2-5051



N. HEROUX & FILS
SERVICE DEALER
67 Bellingham St. Lachute
LO 2-5584

Esso always LOOK TO IMPERIAL for the best

DISTRICT NEWS

— FROM OUR COUNTY CORRESPONDENTS —

Northern Grenville

Mrs. H. V. Weston, accompanied by her brother, Mr. Edgar Spear, of Hamilton, attended the C.N.I.B. meeting in Lachute last Thursday.

Visitors during the week-end at Mr. and Mrs. Allen Cousens' were Mr. and Mrs. Thos. Gardiner and family, and Mrs. Geo. Gardiner, of Carleton Place, and Mr. and Mrs. G. Dowler and family, of Ottawa.

Mr. Hilary McCart, Miss Hilda McCart and Mrs. H. Garland spent Saturday at Calumet Island. Mr. and Mrs. B. McCart, who had spent the past two weeks there, returned home with them.

Mrs. Scot MacLean, of Harrington, visited at Mr. and Mrs. Earl MacIntyre's on Sunday.

Mr. and Mrs. Kenneth Gauley, of Sudbury, visited Mr. and Mrs. Reg Bennett recently.

Mr. and Mrs. John Arthurs visited friends in Kilmar last Sunday.

Mr. and Mrs. Earl McRae and Mrs. J. McRae visited at Mr. and Mrs. Wyman Young's on Sunday evening.

Friends of Mr. Lawson Taylor are sorry to know he is at present a hospital patient in Montreal; wishes are extended for his speedy recovery.

Best wishes for a speedy recovery are also extended to Mr. Leo Borris, who suffered a severe hand injury at work last Friday. Mr. Borris is a patient in the Montreal General Hospital.

Mrs. Fred Moore attended the United Church Women's fall rally of the Montreal Presbyterial, on Wednesday of last week at Westmount Park United Church, Montreal.

Calumet

Mrs. Margaret Arthurs has returned with her daughter and her husband, Mr. and Mrs. Ancel Young, to spend some time in Port Colborne.

Mr. and Mrs. Gerald Tomalty and family, of Brownsburg, also Mrs. Ed Young, of Pointe au Chene, were guests of Mr. and Mrs. John Fox on Sunday. Recent visitors at the Fox home were Mr. and Mrs. Leigh Coffin and family, of Ayersville.

Mr. and Mrs. Bill Scott have returned to their home in Falconbridge after spending some time with Mrs. Ed Young.

Mr. Clarence Gunn visited friends here recently.

* * *

Ballet Scholarship

Lynne Morrison, the daughter of Mr. and Mrs. George Douglas Morison of Calumet, has been awarded the Argenteuil School of Ballet scholarship for the ensuing year. Lynne has taken further studies at the Canadian National Ballet School in Toronto, where she was presented with a certificate for theory technique.

Another credit to Lynne is obtaining a Class I pass in the Province of Quebec examinations. Lynne is a student of Grenville High School.

WATCHMAN WANT ADS BRING RESULTS.

Births, Marriages, Deaths, etc.

Births, Marriages Deaths, In Memoriam, etc., $1.00; 10 cents per type line extra for verses with In Memoriam (estimate 8 words per type line).

BIRTH

ARTHURS — To Everett and Doreen (née Bigelow) at St. Martha's, Antigonish, N.S., on Oct. 16, 1964, a son, Darren Evan (weight 8 lbs.15 ozs.).

DEATHS

ELLIOT (Sydney Leonard) — In Montreal, on Oct. 19, 1964, beloved husband of Violet McIlwain and the late Dorothy MacIntosh. Funeral held from Chapel of Tees and Co. Inc., Wednesday, 2 p.m., to Mount Royal Crematorium. (In lieu of tributes, donations may be sent to the Memorial Fund of the Montreal General Hospital.)

GARDINER (Bertha Branch) — At Brownsburg, Que., on Oct. 16, 1964, in her 58th year, beloved wife of Manly Gardiner of Brownsburg and mother of Mander, of Smiths Falls, Ont. Also left to mourn her loss are her sister, Flore (Mrs. Ernest Potvin), and brothers, Anatole, Emilio and Roland, all of Kapuskasing, Ont. Funeral held 2 p.m. Monday, 19th, from MacKimmie Reg'd parlors to Brownsburg Presbyterian Church; interment at Lachute.

JENKINS (Bernard A.) — On Monday, Oct. 19, at the Grace Dart Hospital, Montreal, in his 47th year. Funeral Thursday at 2.30 p.m. from St. Simeon's Anglican Church, Lachute.

RIDDELL — At the Argenteuil Hospital, Lachute, Que., on Saturday, Oct. 17, Gertrude Riddell, daughter of the late Mr. and Mrs. Alexander Riddell. Funeral held Tuesday from the MacKimmie Funeral Chapel; interment at Lachute.

IN MEMORIAM

BIGELOW — In loving memory of a dear husband and father, John Bigelow, who passed away Oct. 29, 1962. — Sadly missed by his loving wife and family.

"We mourn for him in silence,
No eyes can see us weep,
But many a silent tear is shed
While others are asleep."

BRYSON (William) — In loving memory of a dear son and brother, Bill, who passed away Oct. 18, 1960. — Sadly missed by his dad and family.

"Deep in our hearts you will always stay,
Loved and remembered every day."

O'BRIEN — In fond and loving memory of our dear mother, Mrs. Harriet A. O'Brien, who departed this life Oct. 29, 1963. — Inserted by her family, Lawson, Hazel and Doris.

WOOD (Mary) — In loving memory of our dear mother, whom God called home Oct. 21, 1958. — Always loved and remembered by your daughters, sons and grandchildren.

"She was a woman so very rare,
Content in her home and always there,
She guided our path, she helped us along
If we follow her footsteps we will
never go wrong."

ACKNOWLEDGMENTS

DAVIS — We wish to express our sincere thanks and appreciation to relatives, friends and neighbors, for all the beautiful floral tributes, messages of sympathy and acts of kindness during the recent passing of Charles Davis. Special thanks to Mr. J. MacKimmie and staff, the Rev. W. LeCras, and all who helped in any way at the time of the funeral. — The Davis family

GRAVES — The family of the late Mr. Alfred Graves wish to express sincere appreciation to friends and neighbors, for their many kindnesses and beautiful floral tributes in their recent bereavement.

Thurso Pulp and Paper acquired by the James MacLaren Company

Barnet MacLaren, president of the James MacLaren Company Limited, Buckingham, Que., Ralph P. Benn, president of the Perkins-Goodwin Company recently announced that agreement in principle had been reached on the purchase by the MacLaren Company of Thurso Pulp and Paper Company which operates a sulphate pulp mill producing 300 tons a day of bleached hardwood kraft in nearby Thurso. Singer owns 85 percent of Thurso Pulp and Perkins-Goodwin, the sales agent for the mill's output, owns the remainder. Included in the purchase are land and buildings in Thurso, the Thurso and Nation Valley Railway, 25 square miles of woodlands, and logging camps and other improvements on 660 square acres of Crown-grant timberlands north of Thurso. Singer Company of Canada Ltd. will continue to operate its furniture factory in Thurso. The price was not disclosed.

"The purchase of the Thurso Pulp and Paper Company will be a big step forward in broadening our operations within the pulp and paper field," Mr. MacLaren said. "At present we are primarily a producer of newsprint. Acquisition of the Thurso mill will give us a strong position in market pulp as well. In addition, it will enable us to increase operating efficiency through consolidation. There will be no change in sales policy and the mill will continue to produce bleached sulphate pulps for the market. Furthermore, we expect to maintain employment at its present level."

In commenting on the transaction, Mr. Benn emphasized that the sale of the mill and other Singer properties is in the best interest of all concerned. "MacLaren enjoys a strong position in the pulp and paper industry and under its management the growth of the Thurso Pulp and Paper Company should continue," he said. "We intend to use a part of the proceeds of the sale for the expansion of furniture production in Thurso and for the development of our manufacturing and marketing operations throughout Canada".

"Our business in Canada continues to grow," Mr. Benn added. "In addition to household and industrial sewing machines and furniture, we are manufacturing and selling electric space heating equipment and other consumer and industrial products. Thurso Pulp and Paper Company has been a significant part of our business. However, we have concluded that opportunities for the continued growth and development of our operations are greater in our other areas of activity and sale of the pulp mill and its supporting activities will enable us to concentrate our efforts in these other fields."

Arundel

Mr. Charles Johnston, accompanied by his friends, Messrs. D. Workman and J. Ferris, all of Bishop's University, Lennoxville, spent Thanksgiving week with the former's parents, Mr. and Mrs. Harry Johnston.

Mr. and Mrs. W. Stuart and daughter, Susan, spent the week-end with Mr. and Mrs. H. Johnston.

Holy Communion will be observed in the United Church on Sunday, October 25, at the 11 o'clock service. The Rev. Mr. McCullough will take charge.

Miss Ethel Morrison left this week to spend a few days visiting friends in Kemptville, Ont.

Mr. and Mrs. Hilton Nelson, of Scotia, N.Y., and Mrs. Stuart Ferguson, of Chomedey, Que., visited at the home of Mrs. E. Bulley on Monday.

Mr. and Mrs. L. Gibbons, Mr. H. Johnston and Mr. Soster attended the Winter Fair at Sherbrooke, Que., last week.

Congratulations to Charles Johnston, who is attending Bishop's University, on being placed on the Dean's List at the aforesaid college. Good wishes are extended for his continued success.

Weir

Mr. and Mrs. P. Dubeau are spending some time in Montreal as the guests of Mr. E. Dubeau.

Mrs. Geo. Clifton, Mr. G. K. Clifton and sons, Kevin and Brian, of Montreal, visited friends here on Saturday.

Mrs. V. Walsh, of Montreal, spent the week-end at the home of her sister, Mrs. E. L. Trottier and Mr. Trottier.

Card Party Held

An enjoyable evening was spent at the card party held in the church hall Saturday evening. Nine tables were played, and the prize winners were Mrs. Eason and Mr. Jack Smith, with consolations going to Mrs. Jack Smith and Mr. Terry Hunka. The ladies of the W.A. wish to thank all who attended and helped to make this event a success.

The service in the church of the Redeemer on Sunday morning was conducted by Mr. Ian N. Dodd, a theological student at the Diocesan College. . . Morning Prayer will be at 9.30 a.m. on Sunday next, October 25.

Among recent guests at Mr. and Mrs. Jos. Loudin's were Mr. and Mrs. Geo. Ronalds and daughter, Fern, of Toronto; Mr. Leonard Moncrieff, of Winnipeg; Mr. Jack Moncrieff and Mrs. F. Champagne, of Arundel; Mr. and Mrs. Cairn Champagne and Mr. Leslie Champagne, of Montreal.

Mr. and Mrs. Val Morrison and family, of Shawbridge, spent the week-end as guests of Mr. and Mrs. W. D. Morrison.

Mrs. Chas. Mountain, of Verdun, spent the week-end at her cottage and had as her guests Miss Irene Clifford and Mrs. Roy Smith, both of Montreal.

Mrs. J. D. Williams attended the W.I. convention held in Lachute last Saturday.

APPRECIATION

I wish to express my deep appreciation and thanks to all kind friends and relatives who visited me, sent flowers and cards of good wishes, during my stay in the Royal Victoria Hospital, and since my return home.

— George Clifton (Weir & Mont'l)

Bell Falls

Mrs. Lillie Bigelow has returned from Lachute and is staying with her sister, Mrs. H. Warren.

Mrs. Walter Young, from California, is visiting her father, Mr. G. Campbell, and her mother, who is seriously ill in hospital.

Mr. Bobby Page spent the week-end in Montreal, visiting Mr. and Mrs. Barnes and family.

Visitors of Mr. and Mrs. Henry Page were Mr. Abel Page, and Mr. and Mrs. John Page, of Grenville.

Mr. Erving MacLean spent last week visiting his parents in Ottawa. Mrs. Irving MacLean, Judy and Jordy, also spent Sunday in the capital.

Those who spent the week-end at their respective cottages were — Mr. and Mrs. Frank, Mr. and Mrs. Burns, Mr. and Mrs. Rodrigue, Mr. and Mrs. Sid Carruthers, Mr. and Mrs. Bruce, all of Montreal; Mr. and Mrs. Verdier, with Morley and Susan, of Ottawa.

Visitors last week-end at Warren's Cottage were Mr. and Mrs. Stewart Warren, of Montreal.

SPARKS by Willis Forbes



Bad habits chain us to a stake, but we can break that chain if we have sufficient will power.

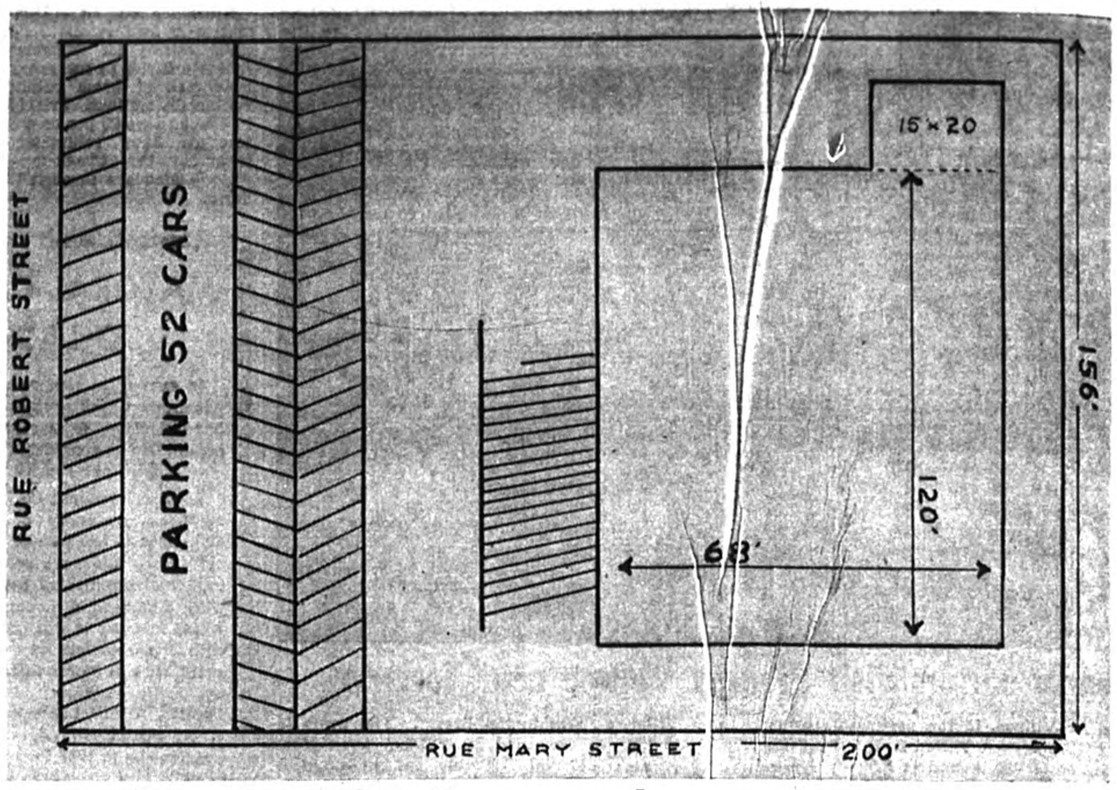

Plan for A&P Supermarket and parking

Illustrated above is the parking lot and building design of the new A&P Supermarket, to be located at the intersection of Robert, Mary and Main Streets on the former Dallaire property. The actual store is to be constructed next to the Underhill property, with parking for 52 cars between there and Robert Street. It will have a 68-ft. frontage by 120-ft. depth, with a small addition at the rear. Construction cost is estimated in the vicinity of $60,000 and the building will take about four months to complete. Contractor is Ecco Ltd., a Montreal firm, and demolition of the present buildings started early this week.

A&P GREAT MONTH LONG ANNIVERSARY SALE!

CHECK! COMPARE! A&P's LOW, LOW PRICES!

JANE PARKER LARGE ANGEL CAKE each 45¢
Reg. price 59c each — Save 14c

CHOICE QUALITY A&P PEAS 5 20 fl. oz. tins Special! 79¢

FANCY QUALITY WHOLE KERNEL A&P CORN 3 14 fl. oz. tins Special! 49¢

A&P CHOICE QUALITY CUT GREEN BEANS 3 20 fl. oz. tins Special! 49¢

JANE PARKER APPLE PIE large 24 oz. size 39¢
Reg. price 49c each — Save 10c

GUARANTEE: DOUBLE YOUR MONEY BACK
If For Any Reason You Are Not Satisfied With Your Meat Purchase At A&P.

PROPERLY AND NATURALLY AGED TO AS SURE TENDERNESS
SUPER-RIGHT QUALITY

FRESH LAMB

LEGS SHORT CUT SHANK lb 65¢ NONE HIGHER

FRONTS FULL CUT lb 35¢ NONE HIGHER

MEATY SHOULDER LAMB CHOPS lb. 59¢

LAMB CHOPS, ROAST, STEW CUTS IN BASKET lb 39¢

SUPER-RIGHT QUALITY — CANADA'S FINE ST RED BRAND STEER BEEF
RIB ROAST
BLADE STEAK
SHORT OR CROSS CUT lb 59¢

FRESH FRUITS AND VEGETABLES!

BANANAS NO. 1 GOLDEN YELLOW 2 lbs 29¢
PEARS U.S. NO. 1, SWEET, JUICY — BARTLETT 6 for 35¢
APPLES CANADA FANCY, CRISP, JUICY, MacINTOSH 5 lb. cello bag 59¢

NO. 1 QUEBEC GROWN, FRESH GREEN FIRM HEADS CABBAGE each 10¢

THE GREAT ATLANTIC & PACIFIC TEA COMPANY LTD. A&P FOOD STORES A&P MEANS DEPENDABILITY

All prices in this ad guaranteed through Saturday, October 24th, 1964.

PHILIPS

PHILIPS stereo group '65

Features you can find on no other stereo give Philips its uncommonly fine sound



Audio-and visual electronic stereo balancing

Professional quality Philips changers



World-wide reputation of the Philips changer for reliability is evidenced by a LIFETIME GUARANTEE. Here's the same standard of precision found in professional studio equipment. A tone arm that gives a delicate pressure to preserve valuable records, yet it cannot jump or scratch. Cueing lever allows you to lower needle with gentle precision at the exact part of the record you want to hear, with no damaging "skid". Motor has absolute constant speed and is vibration-free to eliminate bass "rumble". 4-speed Automatic Changer handles any size of record.



Exclusive stereoscope

Professional-type cathode ray oscillograph helps you balance sound perfectly by sight. Since even the most precise ear finds it difficult to balance two stereo channels, Philips Stereoscope lets you see when sound is properly balanced.

malaket FURNITURE CENTRE
350 MAIN STREET LACHUTE LO 2-5293

The Stavanger

THE STAVANGER — Masterful modern styling with sliding doors, in tribute to an exceptional Philips sound installation in the Concert Hall of Stavanger, Norway. Acoustron electronic audio balancing. Six 6-inch Duo-Cone speakers — each two speakers in one. Philips automatic turntable gives you such professional-type features as precision cueing switch, dynamically balanced turntable — plus lifetime guarantee. Professional control cluster contains 12 push-buttons, six control knobs. FM/AM tuner with Multiplex — better stereo listening with automatic stereo/mono switch and Multiplex Beacon light. Sockets for extension speakers, stereo tape recorder. Record storage compartment.

MALAKET'S SPECIAL PRICE



THE "LYCEUM"

Model F24. The "Lyceum" FM/AM radio tuner. 4-Speed automatic record changer with lifetime guarantee. Four 8" duo-cone speakers. 8 Watts peak power output. FM automatic frequency control. Tape recorder input/output. Sapphire and Diamond styli. Furniture crafted cabinet. Overload switch. 26" high, 44" wide, 15 3/8" deep.

MALAKET'S SPECIAL PRICE

Adult classes at Centre d'Art re-open for season

Art classes for adults will resume at 7.30 p.m. next Thursday, October 29, at the Centre d'Art (360 Main Street, Lachute).

The lessons will follow various techniques and media in drawing and painting — charcoal, gouache, pastel, wash, etc. — in a manner to ensure challenging experiment and variety of interest. The syllabus is prepared by l'Ecole des Beaux Arts, Montreal, with which the Centre d'Art is affiliated. It is aimed to familiarize pupils with the accepted forms of expression in design and color, and to discover the possibilities of art materials and their application.

For Advanced Pupils

The program for more advanced pupils this year will concentrate on oil painting and sketching studies, from imagination, from models or from still-life subjects.

Information is available from the director (telephone LO 2-8218 or LE 7-3367).

U.C.W. districts represented at fall rally in Westmount

United Church Women from the Ottawa Valley, the Laurentian Foothills, the St. Maurice Valley, the Quebec Townships bordering U.S.A., and the Island of Montreal, gathered this past week for the annual fall rally, held at Westmount Park United Church.

The opening worship service was conducted by Miss Margaret Quigley, secretary of Girls' Work in the Quebec Council of Christian Education. For some years now Miss Quigley has been associated with the C.G.I.T., and the worship service this year was held in recognition of the 50th anniversary of this movement.

Guest speaker during the afternoon session was the Very Rev. J. S. Thomson, M.A., D.D., L.L.D., former Moderator of the United Church of Canada, and the author of the book "God and His Purpose". Dr. Thomson discussed "Ways of Studying".

"Studying," he said, "is very much in the air." Groups are being formed in the United Church, a summoning by the church members for a greater understanding of their faith.

He suggested that those who wanted to study be selective, that they read two or three books, not every book on the reading list. He warned against "Textbookitis". The answers to the most searching questions may not necessarily be found in the text book.

A spotlight on the "Over and Above Gifts" of the United Church Women for 1964 was conducted by Mrs. T. H. Jenkins, Mrs. G. Johnson, Mrs. R. D. Smith and Mrs. H. Meadows. This year United Church Women's interest is centred on a girls' high school in Indore, India, a boys' high school in Rasalpara, India, and an Indian hospital at Burns Lake in British Columbia.

The Rev. E. A. Kirker was chairman of a panel discussion of the General Council meeting held in Newfoundland in September, 1964. The panelist members included Mrs. A. A. Morrison, president of the Montreal-Ottawa Conference U.C.W., Mrs. B. K. Wasson, president of the Montreal Presbyterial U.C.W., Miss Lydia McCullough, director of Christian Education at St. James United Church, and Mrs. Holly Davidson, director of Christian Education at Dominion Douglas United Church. Panel members discussed the General Council meeting as it related to them, an interesting review of the councillor method of church organization.

Dinner was served by the Westmount Park U.C.W. At the head-table, the Rev. Callum Thomson, minister of Westmount Park Church, brought greetings from the congregation. Dr. Norman Rawson, chairman of the Montreal Presbytery, delivered the good wishes of the Presbytery.

During the evening session the Rev. Roy Webster, associate secretary of the Board of World Missions, spoke of the Protestant Church in Tobaggo, Trinidad and Brazil. These countries are of particular interest to United Church Women this year.

An inspiring day closed with a worship service conducted by Mrs. Royce Smith, Mrs. D. Scoates, Mrs. J. D. McOuat and Mrs. R. J. Pollock.

* * *

Conference Executive Meets Next Week

The fall Executive meeting of Montreal-Ottawa Conference United Church Women will be held at Montreal West United Church on Tuesday, October 27, at 11 a.m., and on Wednesday, October 28, at 9.30 a.m.

Among the many interesting events included on the program will be a tour of the Lachine Children's Home on Tuesday, at 1.30 p.m.

Social and Personal

Miss Gabrielle Joly returned home last Wednesday after a pleasant trip to Belgium, France, Spain and the Balearic Islands in the Mediterranean.

~

Mrs. Armando Mendoza and her two children have returned home to Yorktown Heights, N.Y., after spending the summer with her parents, Mr. and Mrs. Leonard Ayers, at the "Philengaifair".

~

Mr. and Mrs. Frank Ashworth, of Blackburn, England, were guests of Mr. and Mrs. John Dixon and of Mr. and Mrs. Thos. Milnes during the past week — leaving on the week-end to visit their son, Mr. and Mrs. Arthur Ashworth and family, at Waycross, Georgia. . . At the home of Mrs. Sam Milnes, Mrs. Ashworth was entertained by three former friends, Mrs. Milnes, Mrs. Dixon and Mrs. I. Jones, at a tea to renew old acquaintances.

~

Mrs. Irene Perry and her daughter, Mrs. Jean Abbott, arrived from England on Saturday and are spending this week as guests of Mr. and Mrs. R. A. Giles, prior to visiting other friends in Springfield, Mass.

Mr. and Mrs. Robt. Johnson, on a vacation trip from Paris, spent a week here visiting Mr. and Mrs. Harry Booth and family, before proceeding to New York.

~

Mrs. K. B. Salisbury returned to her home in Clearwater Beach, Florida, after a few weeks' visit with her mother, Mrs. Stuart J. McFaul. Capt. Kenneth Salisbury also spent a few days here, to accompany his wife on her return home.

~

Friends and relatives of Miss Barbara Townsend, who is a patient in the Montreal Children's Hospital, wish her a speedy recovery.

~

Representing the firm of Lachute Lumber & Millwork Ltd., Mr. and Mrs. Léopold Carrière, and Mr. and Mrs. Mozart Carrière attended the 15th annual meeting of the Quebec Retail Lumber Dealers' Association, last Friday and Saturday at Mont Gabriel Lodge. At the opening dinner of the convention, Mr. Léopold Carrière was chosen to thank the guest speaker, the Hon. Claude Wagner, Solicitor-General of the Province of Quebec.

Flt./Lt. Willis Morrison, now stationed with the RCAF at Chatham, N.B., spent the week-end with his parents, Mr. and Mrs. Nelson Morrison.

~

Mrs. Linton Armstrong spent two weeks in the West, to be with her sister, Mrs. Kenneth Jackson, in Regina, also to visit her son, Mr. and Mrs. Ronald Armstrong and family, in Winnipeg.

~

Mr. and Mrs. Don Titman spent two weeks' vacation touring the Eastern States and visiting in the Maritimes.

~

Mrs. Joseph Malaket is recuperating at her home, after spending two weeks at the Hotel Dieu Hospital, Montreal.

~

Duplicate Bridge Activities

Winners for October 12 in the Argenteuil Bridge Club were — (N.S.) Mrs. M. Scott, Mrs. L. T. Porter; (E.W.) Mr. Theo Gagné, Mr. Reg Bell.

Refreshments for the club have been kindly donated by the A&P, I.G.A. and Dominion Stores. The club also have been loaned the use of a coffee percolator.

Old townsman died in Montreal

Friends and neighbors regret the passing of an old-time citizen, the late Sydney L. Elliot, who, since his retirement from the Canadian Pacific Railway around 1939, has made his home on Bedard Blvd., Lachute.

In poor health for some time past, Mr. Elliot had been a hospital patient in Montreal since last July. His funeral was held today (Wednesday) in Montreal.

The late Mr. Elliot is mourned by his wife, the former Violet McIlwain.



October meetings reported by County W. I. branches

Arundel — Mrs. E. Bulley, a member of this W.I. branch, spoke on her recent trip to the West Coast and California. Frontier Women's Institute branch was entertained, and the roll-call was a donation to the Crippled Children's Fund.

Brownsburg — Mrs. D. Black, Home Economics convener, gave hints and answered questions on sewing problems. This branch entertained Pioneer W.I. members. Also, on September 30, they entertained 15 "senior citizens" on a drive around the countryside, returning to the Legion Hall, where a singsong, contest and games were enjoyed. Prizes for a contest were donated by local merchants, and refreshments were served. On September 16, the annual handicraft sale and tea was held, also a sale of flower arrangements. Half of the proceeds were given to the Senior Citizens' Fund.

Dalesville W.I. entertained the Upper Lachute - East End branch.

Frontier — Mr. Higginson, vice-principal of Hawkesbury High School, gave an interesting talk on "Parent, Teacher and Pupil Relationships." The sum of $10 was donated to a needy family.

Jerusalem - Bethany branch sold a quilt made by members, and a Women's Institute quiz was held.

Lakefield — The roll-call was the name of a well-known Canadian doctor and his field of service.

Morin Heights ladies heard a talk by the County president. The school teaching staff, also W.I. members' husbands, were entertained to a dinner party preceding the meeting. A reading was given by the Education convener entitled, "Time for Moral Courage." A scholarship of $37 was given for the pupil who ranked first in Grade XI and is continuing higher studies.

Pioneer — UNICEF cards were sold, and a Drama committee was named. Good clothing was brought for the school nurse, to be distributed among needy children. Mrs. Geo. McGibbon gave an interesting talk on various subjects including CAC Studies, the Women's Institute, and Home and County pamphlets of N.S. and N.B.; an article on Women's Rights; also "Some Facts on Rats".

Upper Lachute - East End held a word contest on "Materials", the prize being won by Mrs. K. Boa. A whist party was planned for October 20. The Social committee is working on a "Play for Play" contest in the spring.

Member of old Lachute family died suddenly

The late Miss Gertrude Riddell

Miss Gertrude Riddell, a prominent resident of Lachute since her retirement, passed away suddenly at the Argenteuil Hospital on Saturday, October 17.

A daughter of the late Alexander Riddell and his wife Margaret Carpenter, the deceased lady received her early education in Lachute, later entering business in Montreal. She was a member of the United Church.

Two sisters remain to mourn her passing, Ella (Mrs. A. A. Hills) and Irene (Mrs. G. G. Mitchell), both of Lachute.

The funeral service took place Tuesday afternoon from the MacKimmie Funeral Chapel, conducted by the Rev. W. H. Thompson.

Pall-bearers were Messrs. Percy Carpenter, Wm. J. Deacon, Geo. Calder, Alvin Riddell, Frank Hazel and R. A. Giles.

You have an Alcoholic Problem? Does this problem handicap you and your family?

Call at LO 2-2291

COME to the MONDAY NIGHT MEETING

Discussion — Lecture

LA SALLE D'ACCUEIL, ANTI-ALCOHOLIC

165 Main Street, Lachute, Que.

(The Centre is open every evening)

You will be welcome.

25th Anniversary at Dalesville

A number of relatives and friends gathered at the home of Mr. and Mrs. Harold Smith at Dalesville on October 10 in a surprise party to help celebrate their 25th wedding anniversary.

Mr. Wyman Hazel, brother of the "bride", gave a brief but humorous resumé of the happy couple's courtship and married life, to which the "groom" suitably replied.

Pictures were taken of the couple cutting a beautiful cake, which was made by Mrs. J. Hazel, Sr., after which they were presented with a modern-style floor-lamp.

Refreshments were served and the gathering extended wishes to Mr. and Mrs. Smith for many more years of happiness.

Library visits next week

The "bookmobiles" of the McLennan Travelling Libraries will visit the customary points in this area next week, at the following times and places:

Monday, Oct. 26 —
Morin Hts. school, 10.30 - 12 noon
Grenv'l school, 10 - 12 noon
For adults, 1 - 3 p.m.
St. Andrews corner, 3.30-4.30 p.m.

Tuesday, Oct. 27 —
B'burg school, 9 - 12 noon
B'burg Legion Hall, 1 - 2 p.m.
Lachute, Main & Burroughs St.
Adults, 2.30 - 3.30 p.m.
Children, 3.30 - 4 p.m.

Wednesday, Oct. 28 —
Kilmar, Mrs. White's, 9 - 9.30 a.m.
Harrington school (adults) 9.40-10
Children, 10 - 11 a.m.
Arundel school, 1 - 3 p.m.
Adults, 3 - 4 p.m.





NEED A CAR? Just phone your nearest Scotiabank branch about a Scotia Plan Car Loan. The low rates are the same for new and used cars... you get life insurance at no extra cost. Best of all you get that fast, friendly Scotiabank service. Get your Scotia Plan Car Loan—or a loan for any other worthwhile purpose—today.

Scotia BANK

Special Opening Prices



EVA ANDAI PHOTOGRAPHY STUDIO

PORTRAITS — WEDDINGS

CHILDREN'S PHOTOGRAPHS OF DISTINCTION

For appointment call: LO 2-6648

386 Catherine St., Lachute

028.2c

ONE CENT REXALL SALE

3 LAST DAYS OCTOBER 22-23-24



"MAIN SHOPPING CENTRE"

BIG SAVINGS

Donat Saulnier, prop.
Your Druggist

FREE DELIVERY, 7 days a week (including Sunday) within a distance of 12 miles from Lachute.

BEATON'S PHARMACY

YOUR "DEPENDABLE DRUGSTORE" FOR MORE THAN A QUARTER-CENTURY!

540 Main St. LACHUTE LO 2-6318

HAVE YOU MADE YOUR DONATION TO THE LIONS' ARENA PROJECT?

LAST 3 DAYS

OCT. 22 - 23 - 24

30 % REDUCTION ON ALL SUITS

Don't miss this wonderful opportunity — Buy now and pay later. A small deposit will hold your suit till the Christmas holidays.

BEN YOUNGER

570, Main Street Lachute

GO TO CHURCH ON SUNDAY

Ministers, please send notices before deadline Tuesday noon

Anglican Church
REV. C. R. LANG, L.Th., R.D., Rector

ST. SIMEON'S LACHUTE
10.00 a.m. Church School
11.00 a.m. Morning Prayer

ST. GEORGE'S, BROWNSBURG
9.30 a.m. Holy Communion
10.30 a.m. Church School

CHRIST CHURCH, ST. ANDREWS EAST
REV. WINTER LeCRAS
11.00 a.m. Holy Communion

PARISH OF GRENVILLE
Rev. H. J. COHEN, L.Th., Incumbent
Mr. D. J. Robertson, Lay Reader

Sunday Services

St. Matthew's Grenville
8.00 p.m. Holy Communion
(First Sun. in month only)
11.00 a.m. Morning Prayer
(First, third and fifth)
Holy Communion
(Second and fourth)

Holy Trinity, Calumet
9.30 a.m. Holy Communion
(First, third and fifth)
Morning Prayer
(Second and fourth)

Margaret Rodger Mem'l Presbyterian Church
REV. JAMES ARMOUR, B.A.
9.50 a.m. Church School
11.00 a.m. Morning Worship
Members of Argenteuil Lodge No. 67 will attend the service.
2.00 p.m. Brownsburg
Everybody welcome.

Brownsburg United
Rev. T. D. Richards, Minister
Mrs. C. J. Wheeler, Organist
Mr. S. E. Rose, Choir Director
11.00 a.m. Morning Worship
Everyone welcome.

Lakefield Services
REV. CANON C. W. P. BAUGH, Rector
9.30 a.m. Louisa
11.00 a.m. Lakefield
7.00 p.m. Dunany

Parish of Mille Isles
REV. HORACE G. BAUGH, Rector
9.30 a.m. St. Sauveur
9.30 a.m. Mille Isles
11.00 a.m. Morin Heights

Brownsburg Pentecostal Assembly
REV. R. E. SOLMES, PASTOR
The Home of 'Dial-a-Message' (Call LE 3-4834)
10.00 a.m. Sunday School
11.00 a.m. Morning Worship
"GOD OF THE VALLEYS"
7.30 p.m. Evangelistic
"A CHURCH ON FIRE"
Visitors welcome.

Use Watchman classified ads.

Lachute United Church
"The Church with the Chimes"
Rev. HAROLD THOMPSON, B.A., B.D.
10.00 a.m. Lachute
Sunday School following church service
11.20 a.m. East Settlement.
Everyone welcome.

People's Church, Lachute
(Associated Gospel Church)
753 Main Street, Lachute
REV. C. W. SORLEY, PASTOR
9.45 a.m. Bible School
11.00 a.m. "COMPASSION"
In our sophisticated society is this a weakness, rather than a Christian virtue?
7.30 p.m. "SHELTER"
Are you safe spiritually? . . . "When my heart is overwhelmed; lead me to the rock that is higher than I." — Ps. 61:2
Wed., 8.00 p.m. Prayer Meeting

Dalesville Baptist Church
REV. W. LORNE HISEY, PASTOR
10.00 a.m. — Our Bible School
We have classes for all ages. All adults invited to the Adult Bible Class. Do come and bring all your family, beginning this Sunday.
11.00 a.m. Morning Worship
"THE WHEELS OF GOD"
Everyone heartily invited.
Thursday, 8 p.m. Prayer meeting.

Lachute Baptist Church
REV. W. LORNE HISEY, PASTOR
9.30 a.m. Our Bible School, with classes for all ages. All adults invited to the pastor's Bible Class.
7.30 p.m. Evening Gospel Hour
"RECENT EVENTS IN THE LIGHT OF PROPHETIC SCRIPTURES"
Wednesday 8.00 p.m. Prayer
Everybody welcome.

Maple Avenue Baptist
BROWNSBURG LE 3-4123 REV. G. A. HUNT, B.A., B.D.
9.45 a.m. Church School
BAPTIST MEN'S DAY
11 and 7.30 Services, conducted by the men.
Wed., 7.30 p.m. Business Meeting
9.30 a.m. Grenville Service (including Church School)

Brownsburg Regular Baptist Church
REV. GEO. HICKS, B.Th., PASTOR
10.00 a.m. Bible School
11.00 a.m. Worship Service
Thurs., 8.00 p.m — Prayer

English Catholic
Continuing each Sunday, mass in the vernacular for English-speaking Catholics will be celebrated in the upper church in Ste. Anastasie, at 8 a.m.

Jehovah's Witnesses

The Watchtower

The Watchtower is a 32-page magazine devoted to Bible prophecy and has been published since 1879 to aid persons of all beliefs in their study of the Scriptures.

Not dogmatic, it directs its readers to God's Word and kingdom. By unbiased use of all available Bible translations it allows the Bible to interpret itself. Each issue contains a feature article as well as stirring articles on Bible characters, doctrine, experiences of Christians in all parts of the world and accounts of visits to faraway missionary outposts.

Ask any one of Jehovah's Witnesses you may happen to meet anywhere.

There's Always Good Hunting In The Watchman Want Ads

For Sale, Miscellaneous

Want or For Sale advertisements 20 cents per line each insertion. Minimum $1 payable in advance; if billed $1.25. If replies are directed to the Watchman Office, 25 cents extra.

DEADLINE, TUESDAY NOON
(CLASSIFIED DISPLAY, MONDAY NOON)

FOR SALE — National elec. cash register, in good condition. — Phone LO 2-2434 from 9 to 5 p.m. xc

FOR SALE — 40 reconditioned TV sets. — Fernand Larocque, phone LO 2-6304. xc

FOR SALE — Deposit note on 1965 Chrysler, Dodge or Valiant at Pagé & Son, Verdun. — Must sacrifice due to illness. — Phone LE 3-4607. O21.2p

FOR SALE — G.E. electric stove, 24-inch, large oven, automatic oven timer, minute timer, like new. Half price. — Tel. LE 3-4818. 1c

HUS-SKIS — for sale, perfect condition, 24 months to pay. Finance 6%. — Phone LO 2-5481. O28.4p

4-ROOM APT. — to let on Main Street, tiled bathroom, 220 wiring. — Tel. LO 2-2741. 1c

KITCHEN STOVE — comb. oil and gas; in excellent condition, and reasonably priced. LO 2-2281. O21.2x

For Sale:

New and used furniture at very low prices.

J. Roger Lamarche
Main Street, Lachute
LO 2-2462

BEDROOM SET — for sale, very clean; also kitchen set, Coleman space heater and desk with drawers; also 40-gal hot water tank. — Tel. LO 2-5747. 1c

FOR SALE — Ferguson 2-furrow, 10-inch hydraulic plow. Also Wisconsin V-4 motor. All in good condition. — Phone LO 2-2584. 1x

THE BEST — home-made sausage money can buy, made from Government inspected meat, sold on money-back guarantee if not satisfied. The largest meat retailer between Montreal and Ottawa — Savaria, Butcher, 216 Bethany, Lachute. — Free delivery; tel. LO 2-6351. 1c

FOR SALE — bedroom suite, living room furniture; Westinghouse swivel base TV; Westinghouse refrigerator freezer; kitchen set; wringer washer; best offer. — Phone LE 3-6501. 1c

FOR SALE — High School girl's red winter coat, size 5-10, in excellent condition. — Tel. LO 2-8049. 1c

FOR SALE — mahogany bedroom set, with spring and mattress, in good condition. — Tel. LO 2-2121, or apply 536 Main St., Lachute. 1c

FOR SALE — TV console with new picture tube and aerial; elec. range; 7¼ cu. ft. GM refrigerator, all in excellent condition. — Tel. LO 2-5785 evenings between 6 and 7, or on Saturday. 1p

FOR SALE — Fawcett oil heater, like new. Can be seen at — 86 Main Street, Lachute. 1p

Home Equipment

More Than 50 Used Stoves, Reconditioned
— Also —
Refrigerators,
Washing Machines
Space Heaters
Living Room Suites
Pianos

Jos. Malaket & Fils
350 Main Street, Lachute
Tel. LO 2-5293
xc

Public Notice

Notice is hereby given pursuant to Article 157-d of the Civil Code, that an assignment and transfer of all debts, present and future, of La Cie A.A.L. METAL INC., whose principal place of business in the Province of Quebec is in St. Jerome, to National Canadian Bank, by the way of security, executed on the 7th of October, 1964, was registered in the Registry Office for the Registration of Terrebonne, on the 14th of October, 1964, under No. 294,128.

— National Canadian Bank
North End Branch,
O28.2c St. Jerome

For Rent

DWELLING TO LET — 5 rooms and bathroom, now available. — Phone LO 2-5231 daytime, or LO 2-5680 after 6 p.m. xc

HEATED APT. — to let, 4 rooms, stove and refrigerator supplied. Now available. — Apply Cadieux Jewelry, tel. LO 2-6211. xc

HEATED APTS. — to let at 387 Main St., Lachute, one or two bedrooms; also business premises to let, suitable for stores or offices. — Phone LO 2-2884. O28.2c

BROWNSBURG — business premises to let, on corner of three streets, suitable for grocery, restaurant, store, etc.; also three dwellings to let, $20, $35, $40 month, 220 wiring; furnished if desired, very well located. All now availbale. — Tel. LO 2-5468. xc

WHISSELLTOWN — dwelling to let, 3 large rooms and bathroom, hot water, 220 wiring, now available; also grocery store for sale or rent. — Tel. LO 2-2294. xc

SMALL UPPER DWELLING — 4 rooms and bathroom, hot water supplied, large verandah, on Barron Ave., near Main. Rent $40. — Tel. LO 2-2491 or LO 2-5655. xc

323 BEDARD BLVD. — Upper and lower dwelling to let, 4 rooms and bathroom, rent $45 month. Both available Nov. 1. — Tel. LO 2-2929. xc

1½-ROOM HEATED APT. — to let, with stove and refrigerator supplied, available Nov. 1. — Tel. LO 2-6221. 1p

LOWER DWELLING — to let on St. Jacques Street, 4 rooms and bathroom, hot water, 220 wiring, newly redecorated; rent $45 month. Now available. — Tel. LO 2-2986. 1p

HOUSE WITH GARAGE — to let in Brownsburg, immediate occupancy. Tel. LE 3-4898. O28.3c

6-ROOM HOUSE — to let on Thomas Street, now available. — Tel. LE 3-4282 or LO 2-2377, Sunday only. 1c

HEATED APT. — to let, 5 rooms, electric range, hot water, garage; now available. — Tel. LO 2-6484 after 6 p.m. O28.2c

SELF-CONTAINED HOUSE — to let, 6 rooms, cellar full length, automatic heating system, hot water, 220 wiring. Available Nov. 1. — Zoel Bélair, 673 Robert St.; tel. LO 2-5310. xc

APARTMENTS — to let, partially or fully furnished, or non-furnished. Thermostatically controlled, heat and hot water supplied, water and electricity supplied, electric stove and refrigerator, Venetian blinds; several with wall-to-wall carpets; also modern television connections each apartment, large lawn and shade trees, janitor service, garbage removal, incinerator, and all modern conveniences. Near Golf Club. By the week, month or year. Bachelor or one bedroom available now. others later. Very moderate rentals. Apply Domaine Martine Ltée, formerly Cottingham Apartments, tel. LO 2-9002, LO 2-8332 or LO 2-4945. xc

HEATED DWELLING — to let at 244 Princess Street, 5½ rooms, hot water supplied. — Tel. LO 2-5134 after 6 p.m. xc

4-ROOM HEATED APT. — to let, at 396 Bedard Blvd. (No. 7), rent $48 month; now available. — Tel. LO 2-8043. 1p

Livestock, Poultry, Pets

PUPPIES — for sale; Registered Labrador Retriever puppies, light cream, also black. — Tel. LO 2-6943 or LO 2-5844. 1c

FOR SALE — two Ayrshire heifers, 1½ years old. — D. H. MacMillan, R.R. 1, Lachute. 1p

POODLES — for sale. — Tel. LE 7-3393. 1c

TOP PRICES PAID
for
HORSES FOR PACKING PLANT

Highest prices paid for injured or dead horses or cows. Please telephone collect, immediately. Day or night. Our truck will remove animal.

Phone Hawkesbury
MElrose 2-2126 or 2-2222
ARNOLD FARMS LIMITED
Granville, Que.

Properties for Sale

FOR SALE — 6-room house and service station, Route 31, on Dalesville Road. Very reasonable. — Call LE 3-4467. 1c

2-DWELLING HOUSE — for sale, corner Bethany St. and Bedard Blvd.; 8 and 6 rooms. — Phone LO 2-4532. xc.alt.

FOR SALE — in McGibbon Development, 3-bedroom bungalow, large living room with fireplace. — Phone LO 2-6058, after 6.30 p.m. xc

BUILDING LOT — for sale on Bethany St., near Bedard Blvd. — Apply G. Lemay, 489 Catherine St., or phone LO 2-6372. O21.2p

HOUSE FOR SALE — 10 bedrooms, beautifully located, ideal for nursing home. — Write Box BF-220, Watchman, Lachute. 1c

BUNGALOW FOR SALE — at 259 Holt Street; 6 rooms, including 4 individual bedrooms, kitchen, living room, bathroom; half basement finished. Price and terms very reasonable. — Tel. LO 2-2317. O28.2c

For Sale or Rent

FOR SALE OR RENT — large 8½-room brick split-level, located in Dalesville. Oil-heated, with attached garage and fireplace. This spacious property is now available due to the owners moving to Toronto. — Phone LE 3-4149. xc.x

1½ MILES FROM LACHUTE — house for sale or rent, furnished if desired, 5 rooms and complete bathroom, heating system, private garage, quiet spot, all conveniences. Available when tenant requires, or for sale at reasonable price. — Tel. LO 2-2525 after 6 p.m. xc

HOUSE — for sale or rent, available Nov. 1st. — Tel. LO 2-2301.

For Sale or Rent

Houses — Businesses — Summer Cottages etc., in Lachute and vicinity. Easy terms. Nice building lots ready to build, 5 years to pay. Apply —

J.-A. Tessier
228 Barron Ave., Lachute
Tel. LO 2-5511
xc

Work Wanted

WORK WANTED — would like work as a night watchman in garage, gas station, factory, or any other business enterprise. — Write Box MC-220, Watchman Office, Lachute. 1p

Cars, Trucks for Sale

JEEP — 4-wheel drive with plow; Industrial tractor with loader; Bombardier tractor with or without trailer; snow buckets for tractors. — J. W. Davis, St. Jerome Road; tel. LO 2-2282 or LO 2-2272. 1c

'59 PLYMOUTH — automatic 8, radio, low mileage. Any reasonable offer considered. Must sell, owner leaving. — Tel. LO 2-6579 or LO 2-8021. 1c

'59 CHEV BELAIR — V-8, automatic, all equipped, 44,000 miles, perfect condition. — Tel. LO 2-6979. 1p

SAVINGS
ON USED CARS

1964 DODGE, 330
4-Dr. Sedan — 6 cyl., Std.
1962 PLYMOUTH, SAVOY
2-Dr. Sedan — 6 cyl., Std.
1962 PLYMOUTH, SAVOY
4-Dr. Sedan — 8 cyl. Auto.
1960 PLYMOUTH, SAVOY
4-Dr. Sedan — 6 cyl., Std.
1960 VAUXHALL, SUPER
4-Dr. Sedan — Std.
1958 PLYMOUTH, SAVOY
4-Dr. Sedan — 8 cyl. Auto.
1957 FORD, FAIRLANE
4-Dr. Sedan — 8 cyl. Auto.

Chrysler — Dodge — Valiant
Dodge Trucks

NOBLE MOTORS
LIMITED
292 Bethany Road
Lachute, Que.
1c

Help Wanted

BUSINESS SERVICE — full or part-time bookkeeping, income tax, sales tax, payroll for small businesses and all services pertaining to general office work. — Write Box EM-220, The Lachute Watchman. O28.2c

GIRL WANTED — for general housework, own room, all modern conveniences, fond of children, winter in Florida. References required, send snapshot. Write Mrs. W. Sucher, 1011 Bleury St., Montreal, Que. O21.3c

DEPENDABLE COUPLE — wanted for town and country, cook-general, handyman, driver. Non-smokers, non-drinkers. Good wages. — Write Box HAF-220, Watchman, Lachute. O28.2p

MALE
OFFICE CLERK
wanted

Accurate at figures and experienced in general office work.

Opportunity for advancement.

Apply:
CANADIAN SAFETY FUSE
Brownsburg, Que.
1c

Wanted

WANTED — Owing to the increase of patients, two strong tables (48x36 approx.) are urgently needed by the Ladies' Dressing Service of the Canadian Cancer Society, for packaging and dispatching of dressings and parcels. Any person interested and who wishes to donate same, please call LO 2-6149 or LO 2-4079. 1x

Public Notice

Canada,
Province of Quebec,
District of Terrebonne,
No. 54,174

Superior Court

CANADA DRY LIMITED, a body politic and incorporated, legally constituted, having its office and place of business in the district of Montreal, plaintiff.
— vs —
G. C. LEMAY, formerly at Petit Lac Long, Parish of Ste-Agathe, district of Terrebonne, defendant;
— and —
NICK PATRASKO, domiciled at 6672, 28th Avenue, Rosemount, district of Montreal, mis-en-cause,
— and —
PETER KALBA, domiciled at 5520 Beaubien East, city and district of Montreal, mis-en-cause;
— and —
CONRAD KALBA, domiciled at 4583 East Gouin, City and district of Montreal, mis-en-cause.

It is ordered by the undersigned Prothonotary for the defendant to appear in this case at the Prothonotary's office within a month of the last publication of this notice.

St. Jerome, this 7th October, 1964.

— Henri Prevost, QC,
Prothonotary

Mtres. Duquette & Godard,
Advocates,
8, Ste. Agathe,
Ste. Agathe-des-Monts,
Attorneys for Plaintiff O28.2c

COMING EVENTS

Notices of Entertainment, Concerts or Meetings, etc., 20 cents per line each insertion. Minimum $1; if billed $1.25. Payable in Advance.
Deadline, TUESDAY noon.

RUMMAGE SALE

— To be held at the Knights of Columbus Hall, Lafleur Street, Saturday, Oct. 31, from 10 a.m. to 4 p.m. — sponsored by the C.W.L. O28.2p

RUMMAGE SALE

The St. Simeon's Anglican Church rummage sale will be held in the church hall on Saturday, Oct. 24, at 2 p.m. 1c

BRANCH 70 LEGION BINGO

— To be held Thursday, Oct. 15, at 8 p.m. in Lachute Legion Hall. Jackpots and special prizes. Proceeds for Legion community activities. xc

HALLOWE'EN DANCE

— To be held at the Lachute Orange Hall (corner of Gilbert and Robert Sts.), Saturday, Oct. 24, at 8.30 p.m., in aid of building fund. Featuring The Echos; Prizes; Admission 50c. O21.2p

OGDENSBURG CEMETERY

— The annual meeting of the Ogdensburg Public Cemetery Corporation will be held at Chatham West Church, on Monday, Oct. 26, at 8 p.m. O21.2c

POUND DAY

— For the Orange and Protestant Children's Home, on Oct. 24. All food donations including vegetables, canned food, groceries, will be gratefully received. For donation pick-ups, phone MElrose 2-6477; MElrose 2-6328 or LO 2-4598. O21.2x

MILITARY WHIST

— Ladies' Auxiliary of Legion Branch 70, Lachute, on Wednesday, Oct. 28, at 8 p.m. Admission 75c. 1c

HALLOWE'EN DANCE, ST. ANDREWS EAST

— At the school hall, Saturday, Oct. 31, at 9 p.m., sponsored by Les Loisirs de St-André Inc. The "Play Boys" orchestra. Door prize. Admission, $1. O28.2c

HALLOWE'EN DANCE

— To be held at the Louisa Orange Hall on Saturday, Oct. 31, at 8.30 p.m. Proceeds in aid of St. Aidan's Sunday School. Music by Harold Hutton. Prizes for best costumes. Adm. 75c. O28.2c

YOGA!

Mrs. Yolande Belanger, Yoga instructor, helps you control your mind and body, by concentration and respiration exercises. The first of a series of six lessons will be given at Lachute Orange Hall on Wednesday, Oct. 28, at 2.30 p.m. and 7.30 p.m. For information call: Mrs. Len Dion (LO 2-2717) 48 Hope Street, Lachute. 1c

DAIRY BELLE, BROWNSBURG ROAD

— Will open Friday, Saturday, Sunday, but will be closed Monday to Thursday during the winter months. Full line of specialties will be served to customers. 1c

WATCHMAN WANT ADS BRING RESULTS.

Miscellaneous

WANTED — $1,700 on 2nd mortgage. Write G-O Box 220, Lachute, Que. xc

GRENVILLE NURSERY SCHOOL
Children 2½ yrs. to school age.
Anyone interested, please contact
MISS WAYNE CROOKS
Tel. MElrose 2-2000; or
MRS. LEONARD MacINTYRE,
Tel. MElrose 2-2263.
1c

For the Best
in
Automobile Insurance
(9 Months to Pay)
Consult
LINTON W. ARMSTRONG & SON
723 Main St. LO 2-5005
Lachute, Que.

UNCLAIMED CAR — black 6 cyl. '59 Meteor sedan. Notice is hereby given that this car will be sold, for the best offer, between Oct. 22 and Oct. 29, 1964. — Lacasse Automobile Ltée, Lachute. 1c

The Best
SPENCER STEAK
in Town.
SAVARIA
sells more Spencer Steak than all the butcher shops together on Main Street.
SALAISON SAVARIA
216 Bethany — Lachute
LO 2-6351
O28.2c

Lost & Found

GIRL'S GOLD WATCH — with suede strap, lost between Richelieu Park and l'Ecole Supérieure, Lachute. — Please phone LO 2-6574. 1x

Brighten Your Home FOR CHEERFUL LIVING
SPRED SATIN — GLIDDEN PAINTS & VARNISHES
Paint Rollers, Brushes, All Accessories.
NEWEST WALLPAPER SAMPLES
here for your selection.
Glidden
Your Paint Headquarters in Lachute
WILSON & GORDON MAIN STREET LO 2-2777

CAR SLUGGISH?



Let us look into it.

Sparkplugs, battery, engine — whatever's wrong with your car, we can put it right. Drive in for a thorough under-the-hood check-up soon. Count on our skill and experience to save you time, trouble, money!

Free estimates given on every job.

POLLOCK & GRAVES LIMITED
415 Main St. LO 2-2454 Lachute



Something New for the Farming Community:

NIGHT (COMMISSION) AUCTIONS OF LIVESTOCK

EVERY MONDAY EVENING

OFF ROUTE 8, AT BELLE RIVIERE

(TELEPHONES — 258-2383 — 258-3955)

We sell all livestock you wish to dispose of — beef cattle, pigs, sheep, horses, etc.

All animals weighed beforehand, and payment immediately after sale. Ample seating in heated premises.

Licensed and experienced auctioneer to give you the utmost satisfaction.

WHERE? . . . At the property of Noël Lalande, Belle Riviere, near Route 8; 1½ miles from Ste. Scholastique Village. Next to Yvon Ladouceur.

WHEN? . . . Every Monday evening, from 8 o'clock on; commencing —
NOVEMBER 2, 1964

BUYERS . . . Please note: terms cash, with payment by certified cheque.

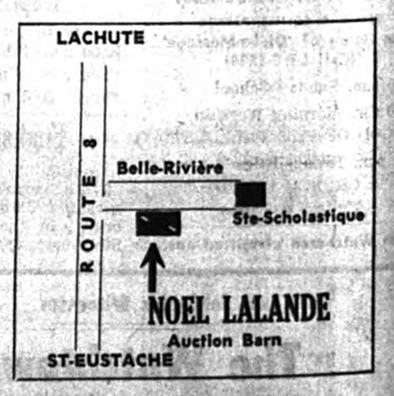

Les Encans Agricoles P.J.L. LTEE
O28.2c

CLEARANCE — ONLY 5 LEFT!

LAWN-BOY

with exclusive
FINGER-TIP START



If you can lift a finger you can start the new Lawn-Boy. New geared starter reduces starting effort 94%.

SPECIAL LOW PRICE

FARMERS' SUPPLY CO.
520 Lafleur St. — LO 2-5221

OYSTER SUPPER

KNIGHTS OF COLUMBUS HALL
Thursday Oct. 22, from 6 to 9 p.m.

HENRI ST. ONGE SPECIAL
Oyster Stew or Pork and Beans
Admission $3

The Lachute Watchman

SECTION 2; PAGES 7 - 12 LACHUTE, QUE., WEDNESDAY, OCTOBER 21, 1964

EDITORIAL PAGE

Taxpayers benefit from water meters

THE MORE THAN three million Canadians using water meters in their homes find this system of paying for water consumption vastly preferable to a flat yearly rate. Lachute residents will be joining these ranks as of November 1, following action by the Lachute Town Council.

Surveys show that water metering is becoming increasingly popular among Canadians, with some 200 municipalities with a population of 1,000 and over, fully metered. In Quebec, more and more towns are converting to metering, with at least 12 municipalities, including Brossard, Ville d'Anjou, Ville La Salle and Pointe aux Trembles, already fully metered.

One reason given by taxpayers for their satisfaction is that water meters reduce their water cost. No longer do they have to pay for the water consumed by a neighbor's leaky faucet or by a sprinkler turned on all night.

Consumers paying a flat rate for water often waste it in a variety of ways, simply because it doesn't inconvenience them. Metering all services, on the other hand, puts everyone on an equal basis, so that you pay for what you get and no more.

Statistics show that in a medium-sized western community having installed water meters, the average monthly per capita consumption dropped from 19 to 14 gallons, for a total saving of about 17,000 gallons per year.

Water meters also have many definite advantages for municipalities by reducing water wastage, as well as decreasing capital investment in water treatment and sewerage facilities.

One local example was brought to our attention several weeks ago. The taxpayer concerned complained that he was using in the vicinity of 1,000 gallons of water per day, for a family of five children. The meter was changed but the consumption remained the same, and an intensive search revealed a serious leak in a basement toilet. This could neither be seen nor heard, and more than 700 gallons of water per day was wasted. Without the installation of meters, this and no doubt many similar incidents, would have continued to force operation of the filtration plant on a more-than-capacity basis. There is no doubt that meters mean more money in the pockets of every taxpayer.

Major attack on juvenile delinquency

WHAT IS juvenile delinquency? How can it be combatted? What type of people are affected by it?

Partly, of course, juvenile delinquency is the result of children under-privileged, and of life (if we may use the term) in under-privileged districts.

But perhaps the root of the trouble is boredom. We quote from a recent editorial in MacLean's Magazine: "It's a sad state of affairs when young people have 'nothing to do', sadder still when they won't even stir themselves to find out what there is to do."

One answer is the Boys' and Girls' Clubs that have been established in various parts of our cities. It is safe to say that no boy or girl who is or has been a member of one of these clubs ever becomes "bored". . . But there are deficiencies that must be corrected. Transportation is one of them.

The Lions Clubs of Zone 12 in the Province of Quebec are doing something about this deficiency. You can help too, in this worthwhile endeavor.

Many of our readers will no doubt remember the very successful Lions' Mammoth TV Auction on Channel 12 last year, which resulted in a profit of over $25,000 and was responsable for the beautiful new dining and recreation hall at the crippled kiddies' camp. . . Well, this year the Lions are doing it again, and the proceeds are to be used to purchase buses for the boys' and girls' clubs of Montreal and vicinity. The project will be known as "Lions' Camps on Wheels".

The Auction will be held on Saturday, October 31, from 10 a.m. to 2 p.m. on TV Channel 12. The Lions are already accumulating hundreds of items for the Auction, all of them donated, and there will be bargains galore — a swimming pool, air trips, watches, typewriters, washing machines, to mention just a few. Not only that, but many viewers last year termed the show fascinating entertainment, and it kept them glued to their TV for the entire four hours.

All of us are affected by juvenile delinquency, and readers can help this effort to combat it, by bidding on the many items that will be offered in the Lions' Mammoth TV Auction — October 31.

Nuclear warheads

A REPORT from Ottawa a few days ago offers a good example of how effective the passage of time can be in reducing excitement and anger.

Military officials were quoted as saying nuclear warheads have recently been provided for the Honest John artillery rocket, one of the weapons used by our 6,300-man motorized infantry brigade in West Germany.

Six squadrons of low-level jet bombers also stationed in Germany under NATO also have nuclear bombs. And 56 Bomarc anti-aircraft missiles at North Bay, Ont., and La Macaza, Que., were fitted with nuclear tips early this year.

This leaves only 48 jet interceptors at four bases across Canada to get their warheads — Genie rockets due to be delivered next year — to complete Canada's commitments to go nuclear.

And it all seems to be happening with little public reaction.

True, there was a 48-hour sitdown demonstration by 51 ban-the-bombers at La Macaza early in September, and their charges that RCAF police treated them with brutality are under investigation.

But this is a far cry from the excitement only 18 months ago when Parliament and the country was deep in the nuclear debate.

Three ministers in John Diefenbaker's Progressive Conservative cabinet resigned, protesting what they said was indecision of defence policy. Then defeat on a vote of confidence forced an election.

Lester Pearson took office as another minority prime minister, promising to fulfil what he said were commitments made by Canada several years earlier to play a nuclear role in North American defence; commitments that Mr. Diefenbaker denied were ever made.

There are many Canadians who don't like the idea of having nuclear warheads stored in this country, but they don't seem to be as vociferous as they were during the 1963 election campaign.

Perhaps they're pinning their hopes now on Mr. Pearson's promise to undertake negotiations that will in time relieve Canada of its nuclear responsibilities. Or perhaps they feel that with the Soviet Union abandoning the bomber as means of attack, jet interceptors and Bomarcs will soon be useless as defence weapons.

Whatever the reason, it seems evident that time is a great healer and that, sometimes, if you wait long enough the problem that stirred you up in the first place will gradually work itself out.

Viewpoints and perspectives

GUIDE TO LEISURE. — The rules are simple for our guide to leisure. When applying for a job show your individuality by affecting a Beatle haircut. Show up late and keep your interviewer waiting. Tell your prospective employer what's wrong with his business and make sure he's broad-minded about coffee breaks, long lunch hours, tardiness, absenteeism and time out for personal business. If the starting salary's mentioned, react with pain and hurt surprise. Explain you're worth twice as much. . . Follow this routine and you'll end up with enough time to catch up on your sleep and to polish up your golf. Assuming you get hold of enough money to play.

— Victoria-Inverness Bulletin

CANADA LAGGING. — It is interesting to note that, while Europe has increased its paper output since 1956 by 43 per cent, and the United States by 20 per cent, Quebec production has declined by one per cent and Ontario output has gone up fractionally.

— Fort Frances (Ont.) Times

The Lachute Watchman and Ottawa Valley Advocate

QUEBEC DIVISION CWNA

— Established 1877 —

SUBSCRIPTION RATE PER YEAR: CANADA, $3.00, U.S.A., $4.00, OVERSEAS, $4.00

MEMBER OF CANADIAN WEEKLY NEWSPAPERS ASSOCIATION

(Authorized as Second-Class Mail, Post Office Department, Ottawa).

PUBLISHED AT LACHUTE, QUE., EVERY WEDNESDAY, BY GILES PUBLISHING HOUSE LTD.

MEMBER AUDIT BUREAU OF CIRCULATIONS



"I CAN'T UNDERSTAND THE YOUTHS OF TODAY."

Country Notebook



By WALKER RILEY,
Macdonald College

What happens to all the dairy bull calves? One of these days, I am going to take time to find out. Report after report comes out of the research stations showing that Holstein steers, at least, make fully acceptable beef. Yet their use has not really caught on. Perhaps our grading system is at fault.

The results have just come in of a three-year experiment conducted by Dr. R. J. Forrest, Agassiz, B.C.

"The test involved Holstein steers slaughtered in three weight groups, and although many failed to grade "Choice" or "Good", nearly all passed with flying colors that severe test of a beef animal's worth — the taste panel.

"Seventy-two bull calves were placed on test at birth and individually fed until slaughter. Each animal received colostrum for the first four days, plus 350 pounds of whole milk during the first eight weeks. Free choice hay and restricted concentrate were also offered from the first week on.

"One-third of the test animals were slaughtered at 750 pounds live weight, the next third at 1,150 pounds and the final group at 1,550 pounds.

"After slaughter, each carcass, as well as specific carcass sections, were examined and evaluated in detail. In addition, a rib roast section from each carcass was subjected to a taste panel evaluation.

"Dr. Forrest found the results highly encouraging.

"Only two of the rib roasts were moderately tough and undesirable — all the others received high marks for flavor and tenderness.

"The grading results, however, were less encouraging.

"The 750-pound group of steers did not put on sufficient fat cover to qualify as "Choice" or "Good" despite consuming 16 pounds of grain daily for the last two months.

"Animals in the 1,550 pound group were somewhat fat, and although acceptable by present grading standards, produced a carcass of over 850 pounds, which is not popular with the retail trade.

"On the other hand, the 1,150 pound steers were ideal as far as amount of lean meat is concerned, but failed to meet the conformation standards of the top grades."

* * *

Being guide to the crew of the CBC farm television show, "Country Calendar" was a new and enjoyable experience for me this past week. John Foster and a production staff of four were here at the College to film material for this popular Sunday show. Behind the scenes, it is an eye-opener to see the team work, the hours of effort, and the professional pride that go into a ten-minute screen presentation.

So if you watch TV next Sunday at 1.30 p.m., you may see farm manager Jim Houston and agr. engineer John Ogilvie discussing the merits of haylage. And in the background will be the College herd obviously enjoying the unexpected extra ration of the stuff. The shot in the silo is not faked; to their credit, the camera men dragged heavy and expensive equipment right up to the top.

In the afternoon, the TV crew went to the corn fields to film Dr. Bob Brawn at work in his research plots. This material will not be seen until later in the year; they want to do a full story on corn breeding and the constant search for new, better varieties for our conditions.

Some of the oddities in the corn plots caught the camera's eye. There was, for instance, a few rare plants of "Corn Grass". This freak occasionally arises from normal-appearing seed, but instead of a single corn stalk, it tillers into 20 or more pencil-thick stalks. And in the head, which appears more like overgrown brome grass, are one or two "normal" kernels. Then there was twenty-foot high corn from the Andes Mountains, which is surprisingly frost tolerant. These odd plants are useless to us in their present form. But, given time, the plant breeders will build their good features into valuable varieties.

NEVER NEVER NEVER SMOKE IN BED

SUGAR AND SPICE



by Bill Smiley

Here's Truth Wilder Than Fiction

I've decided to write a book. Not because I want to. Not because I have a message. Not because I think anybody will buy it. But because a fellow has dared me to.

He was a publisher. I told him hundreds of people — nay, thousands — had asked me when I was going to produce a book made up of my columns. This was a big, fat tie, of course. I think the total of the queries was between twelve and thirteen.

He was nice about it, if a little steely-eyed. He agreed that there'd be a big sale, if I bought the 1,000 copies I promised to buy, to give away to my friends. (They'd be getting about 120 copies each, at that rate, but they could give them away to THEIR friends.)

He agreed that the whole thing was a great idea. For some other publisher. But he sort of took the steem out of my selfesteem when he came out with the logical statement. "If a book is worth publishing, it's worth writing."

This is the sort of thing publishers sit around thinking up, when they're not worrying about some of us great writers getting away from them. Which they don't seem to spend an excess of time doing. Unfortunately, writers can't flash back with, "If a book is worth writing, it's worth publishing." Mainly because it isn't true.

What's the book going to be about? Well, that's still on the secret list, because I don't know. But after looking over a few shelves of books at the local library, I know that publishers will print almost any kind of garbage.

So, if it's garbage they want, I'm going to make up the biggest literary garbage pail that has ever been set before the public. It's going to be crammed with sex, violence, delinquent teenagers, corrupt politicians, dope fiends, alcoholics, doctors, cowboys, how to raise prize zinnias, favorite recipes, and all the other ingredients of the most successful books.

It will be autobiographical, of course. At first, I thought that might be a little difficult, as I've led rather a sheltered life. Then I realized that all I had to do was decorate things a little. Gild the Billy so to speak.

Thus, instead of going to high school and being on the football team and going steady, in the book I'll be the leader of a group of teenage terrorists who get their kicks out of setting fire to nursing homes, under the influence of heroin.

Instead of joining the air force and becoming an officer and a fighter pilot and having a ball most of the time, in the book I'll be an army private intellectual and embittered under the whip of a sadistic captain.

Instead of spending a year in a sanatorium, loafing, laughing, playing chess and reading, in the book I'll spend a year in a mental institution with a gang of perverts, alkies, junkies and a doctor straight out of Edgar Allan Poe.

Instead of becoming a weekly editor, writing about sewers and such in the book I'll be an advertising executive with three mistresses, no morals and an unlimited expense account.

Instead of becoming a docile English teacher peddling metaphors and similes, in the book I'll be a famous television personality with great talent and no scruples, who poisons the minds of his listeners with cleverly disguised racial prejudice and completely undisguised commercials about armpits.

How does it sound? You like it? Oh. You don't. Well, in that case, I'll just have to write a dull, insipid book about dull, insipid old things that really happened.

Boy, are you ever going to be bored reading about the time the two nine-year-old girls cornered me in the treehouse and kissed me. Or the time I fell in love with the Brazilian girl in the dead of a Canadian winter. Or the time the Old Battleaxe chased me through the snow in her dressing-gown, trying to hit me with a phone she'd yanked off the wall. Or the time I was beaten up by four old men . . .

Toronto Telegram News Service

THIS WEEK AND NEXT



by Ray Argyle

After Nov. 3: A One-Party America?

American voters will face a dilemma in the Nov. 3 elections which has never confronted Canadians. It's the problem of "ticket-splitting" — voting for one party's presidential nominee and another party's congressional candidates.

We'll hear a lot about ticket-splitting when the returns come in from across the line election night. With the Republicans running an apparently unpopular candidate for president, there'll be as much or more attention focussed on races for key Senate and House of Representative seats as for the presidency.

The Democrats do not appear to be threatened in their control of the Congress. They hold a 2-1 edge in the Senate and a 3-2 edge in the House. But many observers fear that if Sen. Goldwater is routed as badly as the polls predict, there'll be so many Democrats elected on the coattails of President Johnson that the two-party system will be put in serious jeopardy.

Canadians know from experience that an overwhelming government majority—such as John Diefenbaker had from 1958 to 1962—isn't always good for the country.

Thus the situation in the United States is just the reverse of the problem that President Eisenhower faced a few years ago when as a Republican presihe had to depend on a Democratic Congress for the enactment of legislation.

The danger in the 1964 elections is that many progressive Republicans will go down to defeat along with Mr. Goldwater.

The Democrats have no monopoly on high calibre Congressmen. In fact, laws such as the civil rights bill, the nuclear test ban treaty and the big American tax cut would never have been passed on Democratic votes alone. Because of defections by conservative Democrats, chiefly southerners, it took the votes of progressive Republicans such as Sen. Kenneth Keating of New York to get these acts through the Congress.

After a shaky start, the present U.S. Congress has just wound up one of its most productive sessions in history. Under President Kennedy, a balky Congress was generating the same kind of soul-searching that Canadians now have about our Parliament. Congress wasn't passing any laws—it wasn't getting on with the business of the country.

President Kennedy's death changed all that. Remorse and respect for the memory of the late president, combined with Lyndon Johnson's legislative skills, brought a feverish outburst of congressional activity.

The most closely-watched race will be in New York where Robert F. Kennedy is seeking the Senate seat of Republican Keating. Mr. Keating, who won a national reputation with his disclosures in 1960 of Russian missiles in Cuba, has refused to endorse Barry Goldwater.

The race is close, and the indications are that President Johnson will have to carry New York by a tremendous margin for a Kennedy victory, so great is the respect there for Keating.

It's no secret that Robert Kennedy hopes to use a New York Senate seat as a springboard to a Democratic presidential nomination in 1972 and thus follow in his brother's footsteps.

A Kennedy victory would put him at the head of another "New Frontier" movement in Washington. Robert's young brother, Ted, is considered assured of re-election in Massachusetts and out in California, former Kennedy press secretary Pierre Salinger looks safe in his Senate bid.

All three face "moderate" Republican opponents. If men like Sen. Keating lose their seats in a Democratic landslide, Goldwater will be left in control of the Republican party. What this will do to the two-party system in the United States is highly speculative. But we could be witnessing a great historic shift in American politics—and the death of the Republican party.

Toronto Telegram News Service

BUSINESS CARDS

MAC E. WALKER
INSURANCE
Residence, Telephone LO 2-2536
Office Telephone LO 2-5474
Main Street — Lachute

JONES INSURANCE INC.
Chartered Insurance Brokers
103 Bethany Street Tel. LO 2-426

LINTON ARMSTRONG
REAL ESTATE
Chartered Insurance Broker
723 Main Street Tel. LO 2-5005
LACHUTE

STANLEY W. RODGER
GENERAL INSURANCE
Representing:
Alliance Assurance Co. Ltd., of London, England.
Lachute, R.R. 2 Tel. LO 2-5883

GEORGES RAYMOND
PLUMBING — HEATING
OILBURNERS
Licensed Master Plumber
49 Bellingham LO 2-6002

PROFESSIONAL CARDS

LEGAULT & PAQUIN
BARRISTERS & ADVOCATES
Guy Legault, B.A., L.L.B. J.-C. Paquin, B.A., L.L.L.
597 Main Street LACHUTE Telephone LO 2-2484

Mtre. ROGER LAGARDE, Q.C.
Former Bell Telephone Office, Main Street, LACHUTE Telephone LO 2-6116
LAWYER & ATTORNEY

W. M. C. STEEVES, B.A., B.C.L.
LAWYER
189 Brownsburg Road Tel. LO 2-5539

VICTOR BARRE, Q.C.
LAWYER
Professional Building Tel. LO 2-5953
446 Main Street Lachute, Que.

FRANK S. BOYD, B.A., B.C.L.
LAWYER
491 Victoria Square Montreal, Que.
Phone: (Bus.) 866-4421 (Res.) 695-1016

VALOIS & VALOIS
NOTARIES
The late J. E. Valois The late Gaetan Valois
Simon Valois, L.L.B. Richard Valois, LL.L.
Bethany Street LACHUTE Telephone LO 2-2451

JACQUES E. BEAUDOIN
NOTARY — NOTAIRE
Depositor of the late J. F. Lavigne's notarial papers.
Main Street LACHUTE Telephone LO 2-5616

NOEL CAMPEAU, B.A., LL.L.
NOTARY
554 Main Street LACHUTE Telephone LO 2-5448

B. MASSICOTTE
O.D., B.A., L.Sc.O.
DOCTOR OF OPTOMETRY
Hours: 10-12 — 2-5 — 7-8
Thurs. Office Closed — Sat. 10-1.00
Mon., Wed., Fri. — 7-8 p.m.
Tel. LO 2-2688
554 MAIN ST., LACHUTE

A. R. MOORE
CHARTERED ACCOUNTANT
Lachute, Que.
48 Mountain View Tel. LO 2-6221

W. J. T. ADAMSON & CO.
CHARTERED ACCOUNTANTS
620 Cathcart Street MONTREAL Telephone 861-9778

ROLLAND A. MORIN
CHARTERED ACCOUNTANT — COMPTABLE AGREE
Above Beaton's Pharmacy, Main Street, LACHUTE Telephone LO 2-4161

QUEBEC LAND SURVEYOR & FOREST ENGINEER
J.-Arthur Lafrance, B.A., Q.L.S., F.E., C.C.
356 Bedard Blvd. LACHUTE Telephone LO 2-6013

CUSHING, SMITH & CO.
4635 Sherbrooke St. W., Montreal 6 WE 3-6732
CHARTERED ACCOUNTANTS
Lachute Office Manager — John P. Ferrar, C.A.
332 Main Street Lachute LO 2-4107

JACQUES M. HEBERT
CHARTERED ACCOUNTANT
P.O. Box 353, Lachute, Que., Tel. LO 2-6398
3175 Lacombe, Apt. 3 Montreal, Que. Tel. 739-4356

JAN OZERS, P.Eng.
CONSULTING CIVIL ENGINEER
Construction Surveys — Estimates — Reports
Construction Supervision — Contract Disputes — Arbitration
Pointe au Chene, Que. Tel. Hawkesbury 632 3-2071

R. A. WHEATLEY, D.D.S., L.D.S., R.C.S. (Eng.)
DENTAL SURGEON
15 Main Street Tel. LI 7-3824 St. Andrews East, Que.



For Parents Only ...

A Weekly Feature of Helpful Hints on Child Training.

(Copyright)

Climbing School Mountains

— By NANCY CLEAVER —

"I hate school!" your son declares with so much emotion in his tone used that you have little doubt that this unfortunately is true. What is your reaction to this unfortunate situation? Do you try to discover the reason or do you jump to the conclusion that it is the teacher's fault?

Sometimes a boy or girl dislikes a particular teacher intensely. This antagonism occasionally arises because the teacher has corrected or punished the student, although many youngsters take this in their stride if they feel they deserve this treatment. Perhaps, without sufficient grounds the pupil considers the teacher makes a favorite of certain bright students who cause little trouble and "picks on" others. In many cases a child hates school because he or she is not getting along very well in the work of that grade.

Not long ago a boy who knew his parents had gone to the school to have a talk with his teacher, fearing they would discover his poor standing, faked a kidnapping. He upset the living room in his home, left a note for his mother and dad, pretending it was from the kidnapper, and then "hit the road". He was just a little fellow, and before too long he was located and returned to his home. It is hoped that his parents re-assured him and made plans to assist him to be more successful at school.

They were wise in going to the teacher, after making an appointment, when they suspected all was not well with their son's schooling. Most teachers are co-operative with parents who are concerned about their youngster's progress. Together they may be able to discover why Junior hates school.

It may be that he has not had a physical examination for a long time and poor eyesight or defective hearing or slow muscle co-ordination may be handicapping him. Perhaps he rushes off to school in the morning without a proper, nourishing breakfast. TV is now in almost 70 percent of Canadian homes and it is so popular with children, often they spend too many hours watching it and stay up so late that they are not in a fit state for learning at school. Something can be done about any of these school hazards.

It is a great mistake for a parent to reinforce a child's dislike for school by directly or indirectly criticizing the teacher. Frequently this censure is not only unkind but untrue or partly false. Teachers, like parents, are only human and prone to make some errors. But they are a team in the difficult job of educating children in today's complex world.

"A child should be taught that getting an education is like climbing mountains, not like riding a toboggan," the late Sydney Smith once observed. In Hilda Neatby's "So Little For The Mind" the writer challenges teachers and parents to keep this point of view before them. At the same time, mothers and fathers realize that a child cannot do his best work if his antagonism is so great towards school that he hates it. But they can take practical steps to change this attitude.

Childhood and youth are times for exploring, for discovering that learning can be an exciting and satisfying activity. Millions of children in the world have no opportunity to learn how to read or write. Schooling is a privilege and a necessity in a democratic country. Let's do all in our power to make the climbing of school mountains a worthwhile and happy adventure!



All-leather look, winter cottons

The wonderful world of winter cottons is best expressed in this marvelous all-weather coat made of "Lethakin", a 100% cotton material that goes right through the winter weather, sleet or snow, sunshine or frost. Cotton has taken the lead in the leather look with a product that is soft and supple, as well as durable. Being all cotton, it can also be spot washed or dry-cleaned with ease. Photographed here is the all-leather look by Lydia Fashions.

Hunting trip is improved by women's help

There are several things that a wife can do to make sure that the sportsman's hunting season is a pleasant one, according to Les Morrow, of Canadian Industries Limited, a well-known outdoor writer and broadcaster. They consist mainly of thinking of the little things that normally fall within the woman's domain, but which the nimrod must take over when he goes afield.

Prepare a small sewing repair kit containing a variety of buttons which are suitable for the clothing he is taking with him; strong thread (black is sufficient, he won't use the appropriate color anyway); large strong needles which he can thread and manipulate, and a thimble. Then to be sure he takes it with him, slip it into his pack and mention that it's there. He'll find it when he needs it.

Another useful item is a can of baby powder. Urge him to dust some into his socks each morning to help avoid blisters. It is soothing too for those chaffed spots resulting from unaccustomed walking in heavy clothing.

An unbreakable container of hand lotion and a yard and a half of fluorescent red or orange material are additional useful items he may forget. The hand lotion will be a comfort to chapped hands unaccustomed to the outdoors, and the cloth can be use to wrap around a downed deer or moose or to drape over rainwear that otherwise might blend into the woodlands.

Most hunters have their own first aid kit, but it's a good idea to check the contents prior to the hunting expedition.

Ranch Pie tops for Hallowe'en

Ranch Pie ranks high among the many appealing concoctions based on ever-reliable ground beef.

The meat is browned, simmered in canned tomoatoes with zesty seasonings and vegetables, then baked with a corumeal topping.

The topping is fluffy, with a smooth, crisp brown surface, nubbly grains of corn-meal providing a pleasant pebbly texture that's a nice complement to the succulent meat mixture.

It's a hearty dish, the kind of casserole that's especially favored on brisk fall evenings. Keep Ranch Pie in mind, too, for a novel Hallowe'en feature if you're planning a supper party for teenagers or adults, for it's a welcome switch on chili burgers and similar fare.

Ranch Pie

(Yield — about 6 servings)

¼ Cup finely chopped green pepper, 1 medium onion, thinly sliced, 1 clove garlic, finely minced, 2 tablespoons peanut or other vegetable oil, 2 pounds ground beef or hamburger, 1, 20-ounce can tomatoes, 1½ teaspoons salt, ¼ teaspoon oregano, ¼ teaspoon basil, 2 teaspoons chili powder, ¼ cup yellow cornmeal, ½ cup presifted all-purpose flour, 2 teaspoons baking powder, ¼ teaspoon salt, 1 tablespoon granulated sugar, 1 egg, ½ cup milk and 2 tablespoons peanut or other vegetable oil.

In skillet, slowly sauté green pepper, onion and garlic in 2 tablespoons oil until soft but not browned. Remove vegetables with slotted spoon; sauté meat until lightly browned and all traces of pink have disappeared. Stir in sautéed vegetables, tomatoes, 1½ teaspoons salt, oregano, basil and chili powder. (If hotter flavor is desired, increase chili powder.) Cover; simmer, stirring occasionally, ½ hour. Taste; adjust seasonings. Keep warm over very low heat while preparing topping.

Preheat oven to 425 deg. F. (hot). Grease a 6-cup casserole or a glass baking dish approximately 6½x10 inches or 8 inches in diameter.

In medium mixing bowl, blend with a fork, cornmeal, flour, baking powder, salt and sugar. Beat egg well; add milk and oil. Make a well in dry ingredients; add liquids all at once, stirring just until blended. Turn hot meat into prepared baking dish; spoon batter on top. Bake in preheated hot oven about 20 minutes, until golden brown. Serve hot.

Cauliflower - the aristocrat of the cabbage family

Cauliflower is the aristocratic member of the cabbage family, often jokingly called the cabbage with the college education. It is a delicacy available to Canadian consumers at this time of year. Look for it at your local stores now. Cauliflower was cultivated along the Mediterranean centuries ago and came to this continent via England.

When buying cauliflower, it is wise to look it over carefully. The head or "curd" should be snowy white. Yellowish or brown color indicates exposure to the sun and usually a strong flavor. The head should be smooth and compact. The outer stalk and leaves should be green and fresh-looking.

Handle cauliflower carefully since it bruises easily. Keep it in its original wrapping and store it in the refrigerator until ready.

To serve six, as an accompanying vegetable, choose a cauliflower weighing approximately 2½ pounds, or one medium head.

To cook flowerets — remove leaves and stalk, separate head into flowerets and wash carefully. Place in a saucepan. For six portions or one medium head, add ¾ cup boiling water and ½ teaspoon salt. Cover and bring back to the boil. Reduce heat and cook gently until cauliflower is just tender (about 10 to 15 minutes). To cook the whole head — remove leaves and stalk, then hollow out core to a depth of about 1 inch. Place in a saucepan core end down. You'll need to use 1¼ cups boiling water and ¾ teaspoon salt for one medium head. Cook as above, 15 to 25 minutes. Time will depend on maturity of cauliflower.

Cauliflower can be served raw in salads too — it has a crisp, nutty flavor. Try it marinated as a relish or serve it with lettuce, spinach and tomatoes. If you want a new idea for a cocktail party, serve chilled raw cauliflowerets with a seasoned dip — a real conversation piece.

The home economists of the Consumer Section, Canada Department of Agriculture, recommend these tested recipes with cauliflower:

Cauliflower, Italian Style

1 Medium cauliflower (about 2½ pounds), ¾ cup boiling water, ½ teaspoon salt, ¼ cup butter, 2 cloves garlic (crushed), ½ teaspoon salt, ¼ teaspoon pepper, 1 to 2 teaspoons lemon juice.

Remove leaves and stalk from cauliflower. Separate head into small flowerets and wash thoroughly. Cook in boiling, salted water until almost tender, about 10 minutes. Drain thoroughly.

Melt butter, add garlic and drained cauliflower. Sprinkle with the remaining ½ teaspoon salt and pepper. Cook, uncovered, over medium heat, stirring occasionally, until cauliflower is tender and lightly browned, about 5 minutes. Sprinkle with lemon juice. 6 servings.

Cauliflower with Mushrooms

1 Medium cauliflower (about 2½ pounds), ¾ cup water, ¾ teaspoon salt, ¼ cup butter, 1½ cups sliced mushrooms (¼ pound), ¼ cup slivered, toasted almonds.

Separate cauliflower into flowerets and cook in boiling salted water until just tender, 10 to 15 minutes. Drain and turn into hot serving dish. Meanwhile, melt butter and sauté mushrooms until lightly browned, 3 to 5 minutes. Pour melted butter and mushrooms over top of cauliflower and sprinkle with toasted almonds.

Cauliflower with Cheese Dip

1 Cauliflower, ½ cup cream cheese (4-ounce package), 2 tablespoons mayonnaise, ½ teaspoon Worcestershire sauce, 1 teaspoon prepared mustard, 3 drops hot pepper sauce, 3 tablespoons chili sauce, 1 teaspoon lemon juice.

Separate cauliflower into flowerets and wash thoroughly. Chill.

Soften cream cheese, gradually beat in mayonnaise. Combine remaining ingredients, then beat into cheese mixture until smooth. Chill.

Insert toothpicks into flowerets and serve with the dip as an appetizer.

Cauliflower Polonaise

1 Medium cauliflower (about 2½ pounds), ¾ teaspoon salt, 1½ cups boiling water, 2 hard-cooked eggs (chopped), 1 tablespoon chopped parsley, 1 tablespoon chopped green onion, ¼ cup butter (melted), ¼ cup crushed potato chips.

Cook cauliflower in boiling salted water until tender, 15 to 25 minutes. Drain thoroughly. Mix hard-cooked eggs, parsley, onion and butter. Pour over head of cauliflower and sprinkle with potato chips. Six servings.

Strings removed in garbage disposal

Few jobs around the house are as unpopular as putting garbage cans out for collection, but at last the curse has been removed. Today there are polythene garbage can liners available which are such a simple and sanitary solution to the whole garbage problem, it's amazing they weren't thought of years ago.

The ones being produced by Canadian Industries Limited are an attractive tan bark color and are, of course, completely opaque. Strong and leakproof, as well as odorless, they are sold in packages of ten at supermarkets.

These bags are roomy enough (26"x36") to line a standard size garbage can with enough left over to turn back a cuff at the rim. Once filled, you just gather up the turned back cuff and secure it with an instant wire twist tie which comes with the bag. They are put out for collection "as is", and then can be forgotten.

Imaginative housewives will soon find any number of other uses for the bags, such as for storing blankets, clothes and silver, and chances are the man of the house will adopt them too. For instance, what could be handier for collecting lawn clippings?

Teatime Topics

Specially Written for The Lachute Watchman

By Jean Sharp, Canadian Press Staff Writer



When D. Augusta Stowe received her diploma at the Toronto School of Medicine, a contemporary newspaper report said: ". . . the entire audience sprang to its feet and cheered for several minutes."

It was 1883, and the medical diploma was the first ever conferred on a woman by a Canadian medical college.

A few days later she became Dr. Augusta Stowe Gullen, wife of a fellow graduate. Shortly after, both became lecturers at the Ontario Women's Medical College, first in the country.

Both had distinguished careers in Toronto, living to celebrate their 60th wedding anniversary and died about 20 years ago when co-eds and even women doctors had long since been accepted without question.

Mother Started

Dr. Augusta Gullen's determination to break the barriers which kept women not only out of medical practice, but out of Canadian colleges, proved triumphant.

Her mother, Dr. Emily Stowe was Canada's first practising female physician. When her husband developed tuberculosis, Mrs. Stowe returned to teaching to support the family. It was then encouraged by her husband, she decided to become a doctor.

When she applied for admittance to the University of Toronto, she was told "the doors of the university are not open to women, and we trust they never will be."

It is reported that she vowed "I will make it the business of my life to see that women may have the same opportunities as men."

She enrolled at the New York Medical College for Women and graduated in 1868. It was to be 12 years before she was formally licensed as a member of the College of Physicians and Surgeons in Canada.

Formed Club

In the meantime, in 1877 she formed the Toronto Women's Literary Club which agitated for equality in employment, education and politics. Dr. Stowe lectured in Toronto and was soon in demand as a speaker, spreading the doctrine of women's rights.

In the year her daughter graduated from medical school, the Literary Club resolved at a meeting that "parliamentary franchise should be extended to women who possess the qualifications which entitle men to vote." At the same meeting a resolution was passed which led to the formation of the Toronto Women's Suffrage Club with Dr. Stowe an officer.

During those years Dr. Stowe put her husband through college for a degree in dentistry.

She retired from medical practice in 1893 and died 10 years later.

She lived to see her daughter elected to the Toronto School Board, and although she did not see the women of Canada receive the vote, in 1918, she helped set the stage. She had helped gather 100,000 names on a petition for the franchise, gaining the support of the Women's Christian Temperance Union, the National Council of Women, and Canadian colleges.

WEEKLY

CROSS-WORD PUZZLE

GENEROUSLY PROVIDED BY

BEATON'S PHARMACY

Your druggist — Donat Saulnier, prop.

Offering FREE DELIVERY, 7 days a week (including Sunday) on orders LARGE or SMALL, within a distance of 12 miles from Lachute.

540 Main Street LO 2-5218

WIN PLAYING CARDS

SEND ANSWER TO: Cross-word Puzzle Box 220 Lachute, Que.

(A winner every week — see solution next edition)

Solution, Last Week



DOWN

1. Once around race track
2. High card
3. That girl
4. Not often
5. Slope
6. Secrete
7. Final part
8. Decigram (abbr.)
9. Three
10. Unwanted plant
11. Unequal things
14. Run away to marry
19. Mineral rock
20. Kind of meat
21. Inquires
22. Boat
23. Sensible
24. Scarlet
26. Mongrel
27. Close
28. Kind
29. Plant
31. Wager
34. Not asleep
35. Lock opener
36. Male heir
37. Chopped in small pieces
39. Range of mountains
40. Remain
41. Rod
42. Decays
43. Warbled
45. Offer
47. Priest
48. Definite article
49. Turf
51. Musical note

ACROSS

1. Young girl
5. Lean-to
9. Couple
12. Pain
13. Loitered
15. Pare
16. Sum up
17. Prevaricated
18. Finished
20. Head coverings
21. Classify
24. Knock
25. Increase
26. Unites firmly
30. Relatives
31. Unscented Moss
32. Look at
33. Orator
36. Form
38. Most
39. Beloved
40. Sprinkle
43. Transgressions
44. Accepted from
45. Evil
46. Ruin a ball
50. Changing
52. Reverberation
53. Ribs
54. Act

Winner last week: — Miss Betty-Ann Elkington, Montreal, Que.

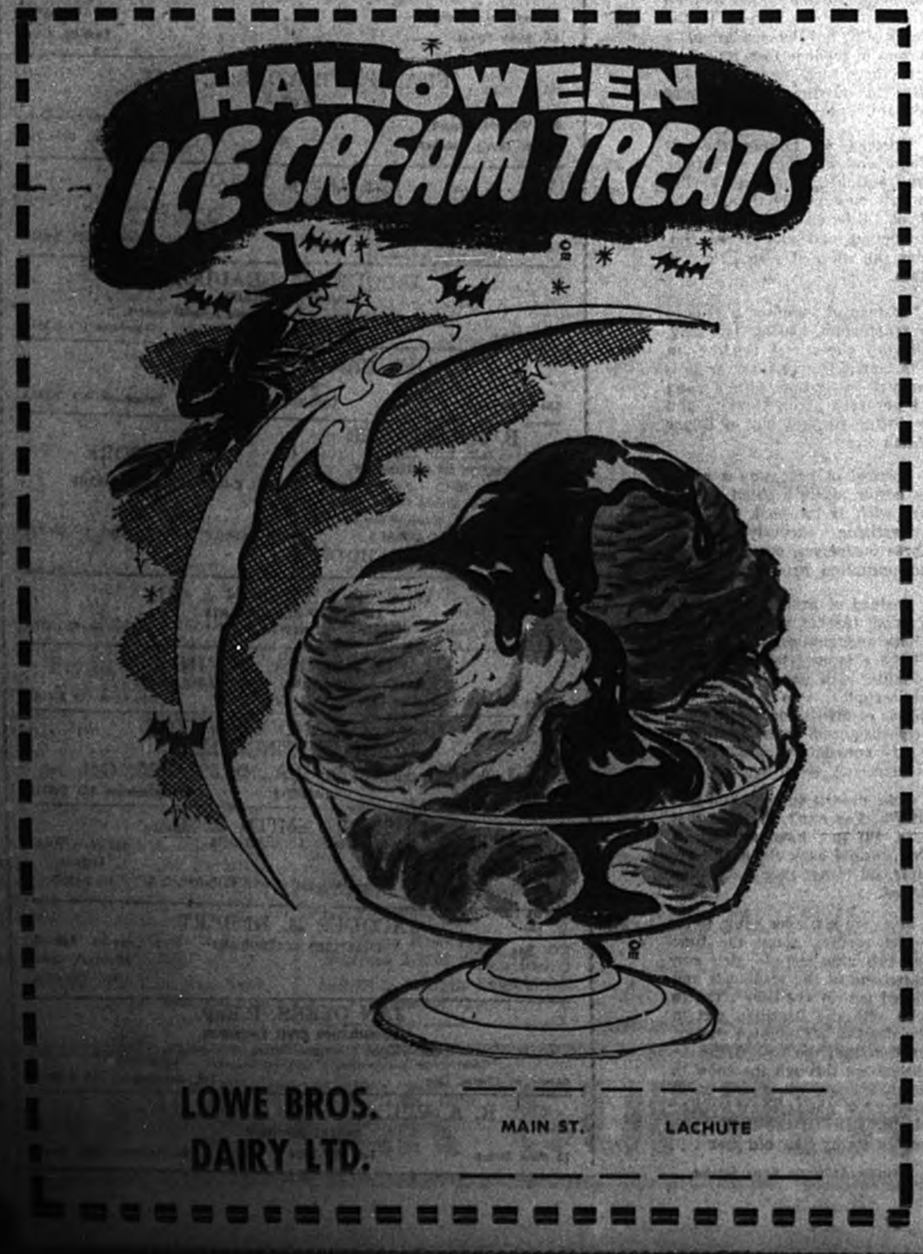

LOWE BROS. DAIRY LTD.

MAIN ST. LACHUTE

He gets cash before delivery

Every day local branches of the chartered banks extend credit so that businesses can fill orders, take on contracts weeks or months before payments start coming in. Companies come to them also for market and credit reports, assistance in handling payments, payrolls, collections, foreign exchange, letters of credit — whatever banking help they may need to keep men at work, goods flowing to market in Canada or abroad. Only the chartered banks are equipped to give this all-round financial service, so essential to doing business today.

THE CHARTERED BANKS SERVING YOUR COMMUNITY

Through 5,650 branches, all across Canada, the chartered banks bring full-range banking within the reach of everyone.

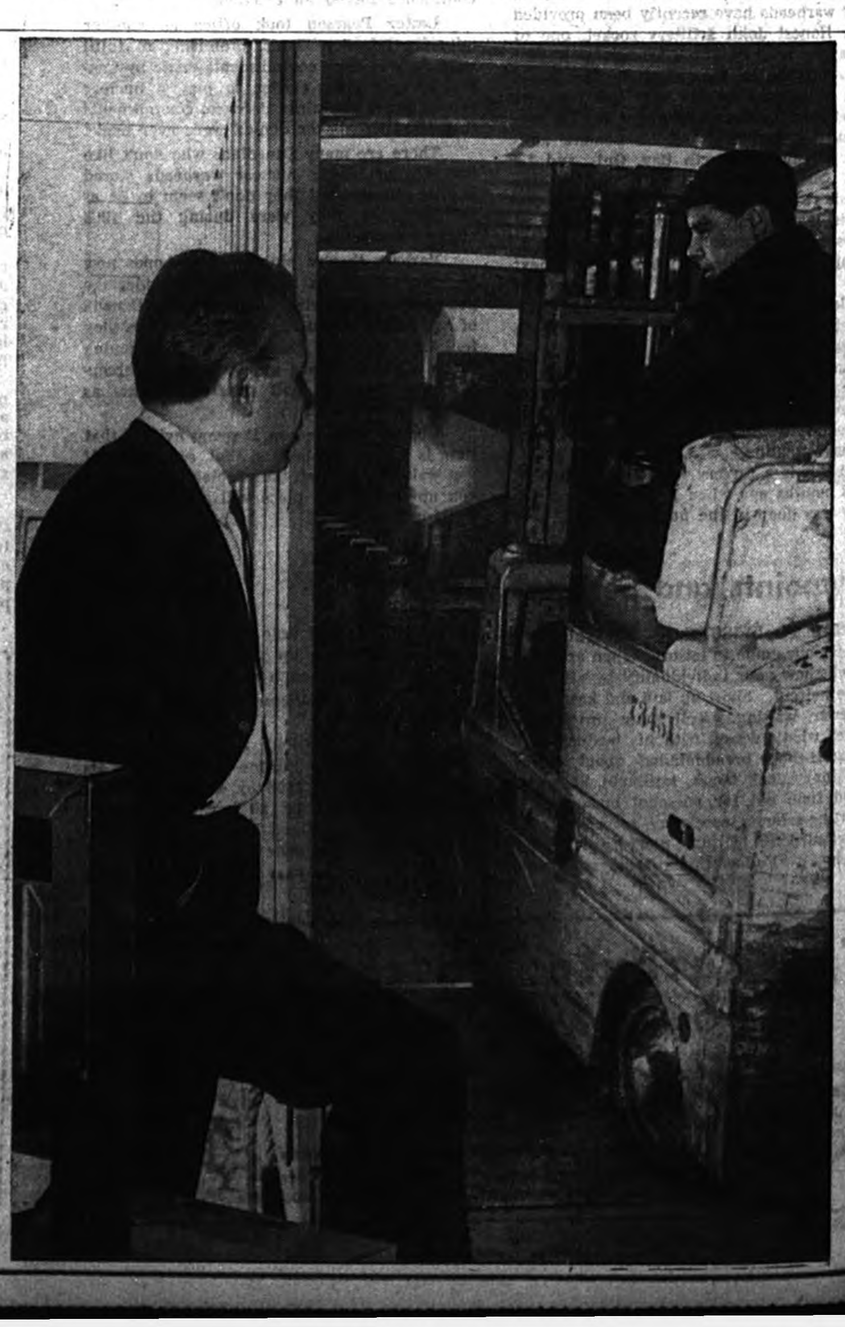

Get Ready for Winter NOW... with a
Complete Motor Tune-up
Wheel Alignment... Automatic Transmissions
Alternator Battery Charging
Portable Electric Welder
We specialize!
We give personal attention!
We guarantee workmanship!
N11.4c
Parker's Tune-up Service
558 Robert St., Lachute Tel. LO 2-2371 — Res. Tel. LO 2-4576

"Why should I build my home this winter?"

Here's one good reason!

$500.00 CASH

You Get a $500 Cash Incentive
To help keep Canada's building trades busy and productive during the winter season, the Federal Government is again offering to pay a $500 cash incentive to those who build or buy a winter-built home for their own occupancy.

What is a Winter-Built Home?
A winter built home under this program is one that has not proceeded beyond the first floor joist stage by November 15th and is substantially completed by March 31st, 1965.

How Do You Proceed?
It's easy. Pick up an Application for Certification form at your National Employment office or Central Mortgage and Housing Corporation office, fill it out and mail to your nearest CMHC office. If you wish, your builder can do this for you. Complete information on the program is included on the application form.

Act Now
See your builder and arrange to have your home winter-built. Help yourself to that $500 cash incentive and help Canadian industry stay busy throughout the winter.
Last Winter more than 28,000 homes were built under this program.

WINTER BUILT
DO IT NOW! Have Your Home Winter-Built!
Issued by authority of Hon. Allan J. MacEachen, Minister of Labour, Canada.
W 8-1-65 A



Doc Williams

Country-style show sponsored by G'vl Home-School

Doc Williams, star of radio, recordings and television, will bring his Country Music Concert and Variety Show to Grenville High School on October 23. One two-hour stage show is scheduled to get under way at 7.00 and another at 9.30 p.m.

Widely recognized as "One of the All-Time Greats of Country Music", Doc Williams has acquired an enviable reputation as a singer, guitarist and master showman. Doc and the members of his show company have been internationally famous as a result of their years of broadcasting as one of the top features of the renowned WWVA Jamboree. Their recordings and television appearances have also added greatly to their fame.

Often acclaimed as "America's Number One Family Show", Doc Williams will present such outstanding features as Chickie Williams, lovely singer of folk and country ballads whose recording of "Beyond the Sunset" skyrocketed her to nation-wide fame; Marion Martin, noted blind accordionist; Fred Johnson on five string banjo, Dobro guitar and fiddle; and the Border Riders band.

Doc has always been a firm believer that a show must have plenty of clean, slapstick comedy in order to be a success. So, he features Smokey Pleacher, one of the best known of all "Country Style Comedians". Smokey was featured for several years with such famous "Grand Ole Opry" stars as Lonzo and Oscar; Hawkshaw Hawkins, Ernest Tubb and others. He also appeared with the Judy Lynn Show in leading clubs at Las Vegas, Lake Tahoe, Reno, Hollywood and San Francisco.

Now celebrating his greatest year in show business, Doc Williams will, as always, present a show of great entertainment value and a production of high moral quality. This outstanding family type show will appear here under the sponsorship of Grenville District Home and School Association. Tickets may be purchased from members of this group.

JOLSON NOTES

By Irvin R. Warwick

October 23, 1964, will be the 14th anniversary of the passing of Al Jolson. Members of the International Al Jolson Society have contacted many radio and TV stations asking for Jolson tributes on or around that date. A program which occasionally features Jolson records is The Good Old Days, on CJAD, Sundays at 12.05 p.m. For early risers on Sunday morning, CKVL's All-Star Variety Theatre (6-8 a.m.) also remembers Al from time to time, and a few weeks ago devoted a full hour to his records.

The following article, written by Ed Ferruzza, of Brookyln, N.Y., is reprinted from The Jolson Journal:

We all have our own memory of Jolson — on one knee, with outstretched hands, embracing the



Jolson

world, as he sang about "My Mammy"; or Jolie, batting out the lyrics to "Swanee"; or Jolson, as only he can sing his beautiful "Anniversary Song"; or maybe it's Al singing the praises of New York with "Give My Regards to Broadway"; or carrying a torch for the West Coast with "California, Here I Come".

Jolson dead? Never! For as long as there are phonograph machines and records to play, the voice, the spirit, the heart, and the talent that was Jolie will live on forever.

Al Jolson — who by dropping to one knee brought the world to its feet; Al — with a smile on his face, a twinkle in his eyes, and a song in his heart!

Who else but Jolson would walk out on stage, do fifteen songs, loosen his tie and shout, "You ain't heard nuttin' yet!" Jolie, the kid who never grew up; his blackened face and his white gloves have brightened many a stage...

Many stars have flashed across the entertainment heavens; some burn brightly and last a while, others fade quickly — but one hasn't come along yet to dim the star labelled Al Jolson.

Move over, Angels — Jolie is coming on stage . . . "I'd Walk a Million Miles, For One of Your Smiles, My Mammy"———.

BACKACHE
When kidneys fail to remove excess acids and wastes, backache—tired feeling—disturbed rest often may follow. Dodd's Kidney Pills stimulate kidneys to normal duty. You feel better, sleep better, work better. 80
Dodd's Pills



DISTRICT NEWS

FROM OUR COUNTY CORRESPONDENTS

Morin Heights

(Intended for last issue)

Sympathy of this community is extended to Mr. and Mrs. Karl Reigle, whose son, Peter, aged 13, was accidentally killed. The funeral was held in the United Church October 10, with burial in Hillside Cemetery, the Rev. R. McCullough officiating.

Mr. and Mrs. Cammy Paquette and sons, Ricky and Andy, of Montreal, spent the holiday week-end here with his parents, Mr. and Mrs. Hector Paquette.

Mr. and Mrs. Gordon Nesbitt and family spent the long week-end at their cottage here.

Mrs. E. Graves and Mrs. L. Kennedy returned home Saturday after spending a week in the New England States.

Mr. and Mrs. A. Buxton are vacationing in the Maritimes.

Mr. and Mrs. M. Dey, and Mr. and Mrs. S. Captain and family, returned to their homes after spending three months at Lake Hughes.

The members of the Morin Heights U.C.W. entertained the ladies of the Arundel U.C.W. in the United Church hall.

Mrs. Geo. Kilpatrick has closed her home in Mille Isles and moved here for the winter months.

Guests of Miss Theresa McConnell for the Thanksgiving week-end included Mr. and Mrs. Ed Tousignant and family, Mr. and Mrs. Vic LeBlanc and Suzanne, and Mrs. Geo. Kennedy and son, Steven.

SPARKS by Willis Forbes



It's strange how many shady people one can meet on the sunny side of the street.

Weir

(Intended for last issue)

Mrs. George Clifton, of Montreal, visited friends here.

Mr. and Mrs. R. A. Craig, their son John, and Mr. Malcolm Forrest, returned to Montreal accompanied by Mrs. Craig's mother, Mrs. E. Jackson, who left by jet from Dorval for her home in Sutton, Surrey, England, after spending a three weeks' vacation with them.

F/O R. D. Williams was home from Uplands air base to spend a couple of days with his parents, Mr. and Mrs. J. D. Williams. Miss Connie Richie, of Dorval, also spent the holiday week-end with her grandparents. Mr. and Mrs. Wenville MacMillan, with their daughter Bonnie and son Barry, of Verdun, were Sunday guests.

Sympathy is extended to the bereaved family of the late Mr. Charles Davis, of Arundel.

Mrs. Alex Williams underwent surgery in the Royal Victoria Hospital and was reported doing nicely; friends hope for her early return home.

Mr. and Mrs. A. Chartier and daughter, Diane, of Toronto, were guests of Mr. and Mrs. R. Gendron and Mr. and Mrs. W. Robitaille during the Thanksgiving week-end.

Miss Beth Owen, who is attending school in Montreal, was home to spend the holiday with her parents, Mr. and Mrs. Wm. Owen.

The Church of the Redeemer was tastefully decorated for the Thanksgiving service, and a very impressive sermon, delivered by the Rev. C. R. Lang, was enjoyed by all present.

Mr. and Mrs. D. MacKimmie, of Lachute, accompanied by Mrs. MacKimmie's parents, Mr. and Mrs. Wilfrid Morrison, enjoyed a week's motor trip through the Maritime Provinces, visiting many places and also paying a brief visit at the home of Mr. and Mrs. Val Swail in Truro, N.S.

NEW!
YOUNGSTOWN KITCHENS DISHWASHER
LOW-PRICE BREAK-THROUGH! "sharp pencil"
ONLY $ 299. EASY TERMS
Available in several finishes.



Now find out what advanced engineering has done for modern dishwasher *value*. Now entirely new designing has raised efficiency while lowering costs . . . and included such deluxe features as full-power washing, rinsing, drying; improved filtering, independent drain pipe and many others. Take advantage of our introductory price ticket to enjoy the newest in work saving convenience. Drop in or phone *today*...

R. McArthur & Son LTD.
"My Plumber" — "Where Quality Counts"
362 Main Street — LO 2-5535

Hot on the heels of last year's success, Comet presents "A New Young Look of Luxury".

'65 COMET

Comet sales doubled last year. We loved it. Just as much as people obviously loved Comet.



Comet Caliente 4-door sedan



Comet Caliente convertible

Now, here's the '65 Comet, young, spirited, handsome as all get out and luxurious to boot.



Comet Caliente 2-door hardtop

Not too big a car at not too big a price. But what a lot of car. '65 Comet.

A new young look of luxury takes shape in the lower, wider, forward-reaching lines of '65 Comet. Inside this great new shape, rich colours, textures and patterns (vinyls, fabrics, stripes, plaids) have never been more beautiful. Are touches like walnut-toned trim and deep-pile carpeting your style? The choice is yours. You'll take to the comfort of Comet's suspension the way it takes to the road. More good news: extended power range from the 170 "6" to the spirited 289 V-8's, including the big new 200 "6" with 3-speed automatic transmission. There's a special brand of excitement in each series . . . 202, 404, Caliente and the high-performance Cyclone.
One other thing you'll want to know. How much? The answer is, how little! Drive Comet for '65, for fun with a touch of luxury to it.

Three of the Ford Family of Fine Products, built in Canada.

Certain features shown or mentioned are optional at extra cost.

8932D
Ford MERCURY
POLLOCK & GRAVES LIMITED
415 Main Street LACHUTE Phone LO2-2454
SAFE BUY USED CARS

PNEUS GOODYEAR TIRES



BIG TIRE SALE
Sensational Prices!
FREE INSTALLATION and BALANCING
DON'T MISS THIS OFFER!
028.2c



Open from 8 a.m. to 9 p.m.
Lachute Tire & Radiator Service Ltd.
559 BERRY STREET LACHUTE LO 2-5101

DISTRICT NEWS

— FROM OUR COUNTY CORRESPONDENTS —

Brownsburg

Mrs. A. Ledoux and Miss Adele Ledoux, from Old Orchard Beach, Me., spent the past week as guests of Mrs. L. Berubé, Sr., and Miss Adele Berube.

Mrs. Wyman Hazel has returned from Halifax, N.S., where she visited with her son, Mr. Keith Hazel and Mrs. Hazel.

Mr. and Mrs. J. Jennings and son, Arthur, of Chateauguay, and Mrs. G. Jennings and son, Paul, of Montreal, spent Tuesday last with Mr. and Mrs. Hector Mason.

Mr. and Mrs. W. Freeland were in Toronto last week visiting their daughter, Nancy, who is a nurse in the Toronto General Hospital. They also visited Louise, who is a student teacher at Macdonald College.

Mrs. J. Hazel, Sr., and Mrs. Wm. Witham, spent Wednesday last in Montreal.

Mr. and Mrs. Bruce Mason and family, of Pierrefonds, were week-end guests of the former's mother, Mrs. W. Mason.

Miss Mary Quinn, of Montreal, was a week-end guest at her home here.

Mr. and Mrs. C. E. Prosser spent a few days last week in Burlington, Vt.

Mr. and Mrs. J. Demers, of Ottawa, were Sunday guests of Mrs. W. Townsend.

Mrs. A. MacAllister, Mrs. G. Moseley and Mrs. Laura Davis spent Thanksgiving week-end in Burlington, Vt.

Mrs. M. Martin, of Verdun, and Miss Maureen Smith, of Montreal, were recent guests of Miss C. MacPherson.

Bereavements

Sincere sympathy from this district is extended to Mr. Manley Gardiner and son, Mander, and other relatives. Mrs. Gardiner passed away at her home here on Friday last. . . Also to the wife and family of the late Mr. Bernard Jenkins, Lachute, who was a C-I-L employee favorably known among his fellow workers.

Brownsburg Citizens !

The Brownsburg Scout group committee are sponsoring the UNICEF boxes on Hallowe'en. Please be generous.

Locally bred cow has good record

North River Acme's W. R. Maid, a daughter of Brampton Echo Acme, had the second high record in the junior three-year-old Jersey class, according to the Canadian Jersey Cattle Club. For a Silver Seal and Gold Seal certificate, she produced in 305 days, 10,530 lbs. milk, 627 lbs. fat, 5.95%. She was bred by G. R. McCall, Lachute, Que., and is owned by Jean Paul Dubuc, St. Hyacinthe, Que.

B.M. manager attends course



Paul Boivin, manager of the Calumet branch of the Bank of Montreal, has been attending a B of M managerial study group in Montreal.

The study group is one of a continuing series run by the bank to acquaint its senior officers with the latest developments in banking and prepare them for further responsibilities.

The program includes a series of lectures, workshops and discussions on various banking subjects. The course lasts two weeks, and is held in the B of M's staff training centre, C-I-L House in Montreal.

WATCHMAN WANT ADS BRING RESULTS.

Cushing

Mr. and Mrs. Alvin Heatlie, of Carillon, were guests of Mrs. A. Graham and daughter on Wednesday evening last.

Mr. Allan T. Graham spent the greater part of the past week with his sister, Mrs. J. C. Dougall, at Cote St. Luc. Miss Elsie Graham and Mrs. A. Graham spent Friday with Mrs. Dougall.

Miss Muriel Sare, of Sherbrooke, visited Miss F. M. Douglas for several days recently.

Mr. and Mrs. Bert Bailey, of Montreal, were week-end guests of Mr. and Mrs. H. V. Bailey.

Mr. F. A. Graham spent the week-end at the home of his nephew, John R. Graham, of Monalea Road. Sunday night guests were Mr. and Mrs. Wesley Morrow.

The annual church supper was held in St. Mungo's hall on Saturday night, with a fine attendance. Many commented on the "wonderful supper". The ladies responsible for this event wish to thank all who assisted in any way.

Mrs. Jean Robson spent several days in Toronto recently.

Harrington

Mr. and Mrs. Borden MacCullough, with Mrs. Hannah MacCullough and Rodger, spent the week-end at their cottage at Blue Lake.

Mrs. Victor McVicar spent the week-end visiting with her son and daughter-in-law, Mr. and Mrs. Gordon McVicar, at Grenville.

Visitors from Burlington Mass., are spending this week at the home of Miss Sarah Addie and Rory MacRae.

Mr. and Mrs. Gordon Blakely, of Portland, Ore., with Mrs. Fred Murray, from Vancouver, Wash., called on friends here this past week.

Miss Gertrude Hoyle, of Montreal, spent last week-end with Mr. and Mrs. Herb Bennett.

Avoca

Mrs. Allan MacPhee and Mrs. Tom Young returned home Saturday from a vacation in Wellsboro, Pa., and other points of interest.

Miss Gloria Andrews, of Ottawa, spent the week-end with her grandparents, Mr. and Mrs. Eddy Andrews.

Miss Maria Young spent last week with Mr. and Mrs. Gerry Andrews at Bell Falls.

Mr. Horace Bates with Mr. Sitwell Lowe have taken up residence in their new home, which he purchased in the early summer after selling his farm.

Guests of Mr. and Mrs. Josie Arthurs last week-end were — Mr. and Mrs. Harold MacRae and two little sons, Mr. and Mrs. Dwight MacRae and baby daughter, Mr. and Mrs. Wyman Arthurs and Marjorie, Mr. and Mrs. Alex Arthurs and family, and Mrs. Sandy Bates.

A son of Mr. Dick Proudfoot, and friends from Huntingdon, Que., were among some of the hunters who took advantage of the fine weather and also called on friends here.

Mr. Gilbert Campbell and Mr. Jack MacRae, of Bell Falls, called on Mr. Josie Arthurs on Thursday. Other guests were Mr. and Mrs. Evan Young, Mrs. Vernon Campbell and Mrs. Isaac Young.

Sunday visitors with Mr. and Mrs. Eddy Andrews were Mr. and Mrs. Elmer Andrews and Colin, and Mr. and Mrs. Wesley Mahon, all of Vankleek Hill.

Mr. and Mrs. John MacLean, of Lac Commandant, and Mrs. Earl MacLeod, spent Saturday evening with Mr. and Mrs. Bob Dobbie.

Mr. and Mrs. Buzz MacTavish and family spent the week-end at their cottage here.

Mrs. John Dobbie attended a bridal shower at the home of Mrs. Clarence Bennett last Thursday evening, in honor of Miss Mary Pearl McMahon.

Use Watchman classified ads.

Lifelong resident of Harrington laid to rest

The late Charles William Davis

Gloom was cast over the district of Harrington on October 8, by the passing of Charles William Davis, a lifetime resident.

The late Mr. Davis, in his 54th year, was born July 21, 1911, the eldest son of Sarah Thompson and her late husband, William Davis.

In September, 1935, he was married to the former Pearl Tomalty, who survives, along with one son and two daughters — William, of Montreal; Patsy (Mrs. Oliver Moore), of Perth, Ont.; and Freda (Mrs. Gilbert Miller), of Arundel. He is also survived by one grandchild; his mother, Mrs. Sarah Davis, of Harrington; one brother, Fred, of Harrington; two sisters, Rachel (Mrs. Donald Colquhoun), of The Glen, and Evelyn (wife of the late Allan Colquhoun), also of Harrington. His younger brother, Wesley, predeceased him during World War II.

The deceased was a laborer and farmer from boyhood, and in his latter years he turned to trucking. He also served as councillor in Harrington for several years.

At his home prior to the funeral, many relatives, friends and neighbors called to pay their last respects to one who had been dearly loved by all; this esteem was evidenced also by the many beautiful floral tributes.

Service was conducted Sunday, October 11, by the Rev. W. C. LeCras, in St. John the Divine Church, The Glen. Interment was in the family plot in the Glen Cemetery.

Pall-bearers were three cousins and three nephews, Messrs. Ernest Burns, Tom Bishop, Douglas Burns, Norman Colquhoun, Gilbert Colquhoun and Lloyd Colquhoun.

Buy advertised goods at advertised stores!

OTTAWA WINTER FAIR and HORSE SHOW

October 26 to 31, The Coliseum, Ottawa

Largest entry in the history of the Winter Fair, a wonderful week of livestock and horse shows. Plan now to attend.

Each evening and Saturday afternoon —the famed Musical Ride of the Royal Canadian Mounted Police with their full brass band; plus the "little furies", the Victor Comptometer Six-Pony fire engine hitch.

All-Championship Shows — Holsteins on Monday and Tuesday; Ayrshires and Jerseys on Wednesday; Guernseys and Beef on Thursday; Eastern Ontario Championship Calf Show on Friday; Beef Sale Friday p.m.; Heavy Horses Tuesday; Sheep on Wednesday and Thursday; Swine on Tuesday; also cheese, seeds, hay and flowers. Great show in East Mezzanine with tea by W.I. every afternoon.

TICKETS — For Horse Show — prices $1.25, $1.75 and $2.25, all reserved. (Phone Ottawa 232-0350.) General admission daytime, $1 adults, children 50c.

1c



Shouldn't we be saving you tax dollars ?

Wide-awake people, right now, are making substantial savings on their income tax. They do it by putting money into a registered retirement plan and deducting the contributions from taxable income. They can look forward to carefree retirement, aided by income tax deductible dollars. INVESTORS has such a tax-saving Plan. Shouldn't we be telling you about it?

Just write or call:
John Wm. Hamilton
Box 272, Lachute, Que.
LO 2-8172

Investors Syndicate of Canada, Limited
Head Office: Winnipeg • Offices in Principal Cities

IGA

CLARK
TOMATO SOUP
10-oz. tins
3 FOR 25c

CLARK
BEANS with PORK
8-oz. tins
3 FOR 35c

CLARK
OVENCROK BEANS
20-oz. tin
29c

CLARK
VEGETABLE SOUP
10-oz. tins
3 FOR 35c

CLARK
SPAGHETTI DINNER
TIN
45c

AYLMER FANCY
TOMATO JUICE
48-oz. tin
33c

DAVID
BISCUITS
Mix or Chocolate LaSalle
Your Choice, pkg.
35c

TULIP
WHITE MARGARINE
1-lb. prints
4 FOR $1

HEINZ
BABY FOODS
STRAINED OR JUNIOR
5-oz. tins
10 FOR 99c

TOP VALU
TOMATO KETCHUP
11-oz. bottles
2 FOR 35c

Frying Chickens

WE RESERVE THE RIGHT TO LIMIT QUANTITIES

Ready-to-cook

PRICES EFFECTIVE UNTIL CLOSING, SAT., OCT. 24th

FRESH OR FRESH FROZEN PRE-DRESSED GRADE "A"

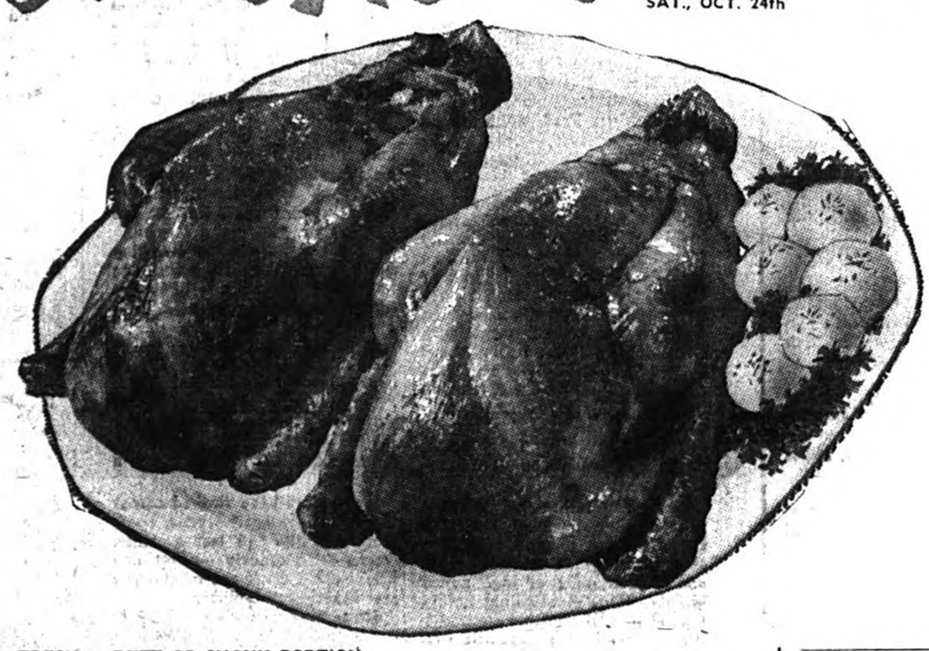

2½ to 3-lb. AVERAGE

28c lb

FRESH — BUTT OR SHANK PORTION
LEG OF PORK ROAST lb. 53c

HOME FREEZER SPECIAL — 20 to 25-lb. ave.
FRESH CANADIAN CHOICE LAMB SIDES lb. 49c

BEEF and VEAL — 1-lb. tray
STEAKETTES 53c

TABLERITE RINDLESS — 1-lb. pkg.
Sliced Side Bacon 69c

LEGS and BREASTS
CHICKEN lb. 49c

CHICKEN WINGS 29c

BACKS and NECKS, Stewing Cuts
CHICKEN lb. 10c

PRINCE EDWARD ISLAND, NO. 1 TABLE
POTATOES
50 LB. BAG $1.49

B.C. FANCY — SIX-QUART BASKET
BARTLETT PEARS $1.19

ONTARIO FANCY RED — 5-LB. BAG
McINTOSH APPLES 49c

ONT. NO. 1 PEPPER
SQUASH 3 for 25c

HOTHOUSE
CABBAGE 2 for 25c

Ont. No. 1, Large, Yellow, Cooking
ONIONS 10-lb. bag 59c

CARAMEL CRISP — 5-oz. pkg.
POP CORN PIE 19c

AYLMER CHOICE — 20-oz. tins
CREAM CORN 2 for 35c

TOP VALU — 2-lb. Cello Bag
BREAKFAST PRUNES 55c

POST — 10-oz. pkg.
CEREALS 39c
• Crispy Critters • Alphabits • Crispy Numbers

CORONATION BREAD AND BUTTER — 24-oz. jar
PICKLES 39c
CKCH BONUS BRAND

DEL MONTE — 20-oz. tin
FRUIT COCKTAIL 33c

JOHNSON & JOHNSON — Economy Size tin
BABY POWDER 69c

SHIRLEY GAY — FRESH — 24-oz. pie
Apple Pie 39c

WESTON'S — pkg. of 8
CHELSEA BUNS 45c

HIGHLINER FROZEN — 16-oz. pkg.
COD FISH STICKS 49c

GREEN GIANT FROZEN — bag
GREEN PEAS 2 lbs. 51c

COLGATE —SPECIAL PACK — Large Size — Giant Size
TOOTH PASTE 25c 45c

50 EXTRA FREE Gold Bond Stamps with the purchase of every PORK SIDE SPARE RIBS At The Regular Price

125 EXTRA FREE Gold Bond Stamps with the purchase of every Johnson & Johnson COTTON BUDS pkg. of 180 98c

25 EXTRA FREE Gold Bond Stamps with the purchase of every LAVO Liquid Bleach 128-oz. container 67c

100 EXTRA FREE Gold Bond Stamps with the purchase of every SCHICK Stainless Steel BLADES pkg. of 5 79c

100 EXTRA FREE Gold Bond Stamps with the purchase of every HALO SHAMPOO Special Pack Family Size 99c

50 EXTRA FREE Gold Bond Stamps with the purchase of every PURE MILK CHOCOLATE Football Players Pkg. of 10 39c

MANUFACTURES LTÉE.
LaSalle
FACTORIES LTD.

You don't have to worry about price
WHEN YOU SHOP AT LA SALLE!

LADIES' CORDUROY STROLLER

Rich-look, wide-whale corduroy in brown or black color. Attached hood is deeply pile lined and the shell quilt-lined for cosy outdoor wear. This is a smart, casual-stroller. Sizes: 10 to 18.

$16.88





LADIES' STRETCH SLACKS

Enjoy the free and easy comfort, the figure flattering fit of Domil's Tempo S-T-R-E-T-C-H fabric treated with XL4 for wrinkle, spot resistance and water repellancy. Excellently tailored with "Grip-Tex" waist and detachable foot straps. Colors: black, red, royal. Sizes: 10 to 20.

VAL. $5.95 **$3.97**



COLD WEATHER ELEGANCE

Rich tree bark all wool faille designed in the new shape of the season and topped with a large ring collar of full skin, lustrous genuine Persian lamb styled in the new swing-back effect with a modified lean-front look. Available in charcoal grey or solid black. Sizes: 6 to 16.

$56.88



FASHION CLASSIC

Relaxed-look all-wool shift in beautiful fall/winter tones of black, brown, teal or royal blue and grey. Button front, tailored lapel front with print ascot for accent. Sizes: 10 to 20.

$5.88

ADORABLE CHILDREN'S ESKIMO-STYLED SNOW WEAR

The suit sets are decidedly washable. The jackets are of beaver soft 100% deep Orlon pile and come in a variety of charming color combinations. The pants are made of sturdy Nylon/Cotton and warmly lined with double knees for rugged wear. Many to choose from.

SIZES: 2, 3, 3x **$14.88**

SIZES: 4, 5, 5x **$15.88**





HI-FASHION LADIES' CARDIGAN SET

Illustrated in the silk-look Nylon bouclé pullover. The bright, interesting texture of this knitted fabric gives an opulent look to this classic wearable. Colors: black, peacock, gold, red or white. Sizes: 14 to 20.

PULLOVER **$3.44** CARDIGAN to match **$3.88**

SATISFACTION GUARANTEED OR MONEY REFUNDED

10 DISCOUNT DEPARTMENT STORES TO SERVE YOU BETTER

MANUFACTURES LTÉE.
LaSalle
FACTORIES LTD.

255 Chatham Street Next to "IGA" FOODLINER

Monday, Tuesday, Thursday, Saturday, 9 a.m. to 6 p.m.
Wednesday: 9 a.m. to NOON – Friday: 9 a.m. to 10 p.m.

PIONEERS IN DISCOUNT DEPT. STORE SELLING IN CANADA

CLIP THESE CARDS NOW!

New Cards Every Week In This Newspaper!

5 IN-A-ROW WINS BIG CASH!

Play "FIVE-O"



FIVE IN A ROW WINS BIG CASH! — FREE PLAYING CARD — DOMINION — CARD No. 11 VALID TO Sat. Oct. 31 — "FIVE-O"

Play Numbers on Reverse of FREE Dominion Register Tapes

92	76	15	5	66
55	88	32	47	14
40	4	62	77	93
54	11	25	52	73
99	78	26	85	95

Facsimile of this Card Acceptable — All Cards Displayed at Dominion

NAME_____

ADDRESS_____

CITY or TOWN_____ PHONE_____

FIVE IN A ROW WINS BIG CASH! — FREE PLAYING CARD — DOMINION — CARD No. 12 VALID TO Sat. Oct. 31 — "FIVE-O"

Play Numbers on Reverse of FREE Dominion Register Tapes

9	79	51	37	74
65	92	11	32	28
40	6	49	57	27
55	84	80	13	54
43	10	63	24	75

Facsimile of this Card Acceptable — All Cards Displayed at Dominion

NAME_____

ADDRESS_____

CITY or TOWN_____ PHONE_____

FIVE IN A ROW WINS BIG CASH! — FREE PLAYING CARD — DOMINION — CARD No. 13 VALID TO Sat. Oct. 31 — "FIVE-O"

Play Numbers on Reverse of FREE Dominion Register Tapes

77	90	36	75	87
23	16	35	60	68
27	44	22	85	9
43	25	48	13	91
99	15	40	89	31

Facsimile of this Card Acceptable — All Cards Displayed at Dominion

NAME_____

ADDRESS_____

CITY or TOWN_____ PHONE_____

FIVE IN A ROW WINS BIG CASH! — FREE PLAYING CARD — DOMINION — CARD No. 14 VALID TO Sat. Oct. 31 — "FIVE-O"

Play Numbers on Reverse of FREE Dominion Register Tapes

35	32	20	55	72
30	16	76	95	66
13	48	33	14	60
75	57	59	71	34
88	3	15	2	6

Facsimile of this Card Acceptable — All Cards Displayed at Dominion

NAME_____

ADDRESS_____

CITY or TOWN_____ PHONE_____

SIMPLY MATCH NUMBERS ON REVERSE OF DOMINION REGISTER TAPES WITH NUMBERS ON CARDS TO BE PUBLISHED IN THIS NEWSPAPER

Match any five numbers in a row (DOWN or ACROSS) and win **$100**

Match any five numbers diagonally in a row (CORNER to CORNER) and win **$500**

$2.00 BONUS Whenever the word "BONUS" appears on your register tapes you win $2.00 in cash.

GRAND PRIZE After the valid date printed on each card expires, print your name and address on card in space provided. Deposit in box at DOMINION for the Grand Prize Contest of **$1000**

RULES: No purchases required. • Employees or agents of Dominion Stores Limited and their families not eligible. • Persons under 18 not eligible. • All numbers submitted for a prize must be complete in every detail and appear on tapes bearing the words 'Dominion Stores Limited' showing the register number. • Decision of judges is final. • All winners must complete accurately a further game of skill to qualify for prize.

EVERYTHING IS 100% GUARANTEED

Prices effective until closing time Saturday Oct. 24th 1964

SAVE AND PLAY NUMBERS PRINTED ON REVERSE OF DOMINION *REGISTER TAPES

SPECIAL LOW PRICE

GOLDEN RIPE YELLOW — LARGE SIZE NO. 1

BANANAS 12c lb

OUTSPAN S. AFRICAN SWEET, JUICY — Size 200's

ORANGES DOZ. 59c

QUEBEC GROWN YOUNG TENDER

Brussels Sprouts Quart Basket 29c



CANADA'S FINEST QUALITY

TENDER, YOUNG PEA-FED PORK

PORK LOINS

RIB END 3-3½ lb. **45c lb**

FILLET END 3-3½ lb. **55c lb**

"SWIFT'S PREMIUM" SKINLESS — DEFATTED

COTTAGE ROLLS lb. 69c

NOW OPEN — DOMINION

Conveniently located at 265 COTE VERTU, ST. LAURENT

- ENTER IN THE EXCITING 4-WEEK CONTEST!
- FREE GIFTS EACH DAY THIS WEEK!
- MANY "BUY ONE . . . GET ONE FREE" OFFERS!

GROCERY SPECIALS!

ASSORTED SIZES — STANDARD QUALITY — 15-oz. tins

KOUNTRY KIST PEAS 4 for 49c

SERVE WITH PORK! "NATURE BEST" — 10-oz. tins

APPLE SAUCE 4 for 49c

"COTTEE'S" BREAKFAST — SPECIAL — 12-oz. jars

ORANGE MARMALADE 4 for $1.

IT'S SWIFT'S WEEK AT DOMINION!

READY-TO-EAT FOR SANDWICHES OR QUICK LUNCH!

Luncheon Meat Loaf — Special — 12-oz. tins

PREM 2 for 98c

Pure Vegetable Oil!! "Golden Dew"

MARGARINE 4 for 85c

Special — 1-lb. pkgs.

For Cooking, Frying or Baking!

"JEWEL" SPECIAL, 3c OFF — lb. pkgs.

SHORTENING 2 for 65c

So Economical! "Silver Leaf" — lb. pkg.

PURE LARD 2 for 39c

"Heinz" Fancy Quality (48-oz. 2/69c) — Special — 20-oz. tins

TOMATO JUICE 6 for $1

"Heinz" Real Tomato Flavor! Special Save 5c — 11-oz. bottles

KETCHUP 2 for 45c

"Heinz" Condensed — 10-oz. tins

TOMATO SOUP 4 for 49c

"Aylmer" Assorted Sizes — 15-oz. tins

FANCY PEAS 6 for $1

EXTRA DOMINO STAMPS — 100 — EARLY REDEMPTION CHRISTMAS BONUS 100 EXTRA FREE DOMINO STAMPS With every Gift ordered prior to November 28th, no coupon required.

EXTRA DOMINO STAMPS — 100 — with coupon & purchase of $5.00 Order or More Monday October 26th at DOMINION on Montreal Island and Immediate Vicinity.

EXTRA DOMINO STAMPS — 25 — with coupon & purchase of COFFEE 1-lb. tin 4c OFF 93c Expires Wed. Oct. 28th at DOMINION

EXTRA DOMINO STAMPS — 25 — with coupon & purchase of "Grenache" Caramel PIE FILLING 20-oz. cont. 45c Expires Wed. Oct. 28th at DOMINION

EXTRA DOMINO STAMPS — 50 — with coupon & purchase of "Swift" COOKED HAM 1¼-lb. tin 1.69 Expires Wed. Oct. 28th at DOMINION

EXTRA DOMINO STAMPS — 25 — with coupon & purchase of "Mother Jackson" PIE CRUST 1-lb. pkg. 3c OFF — 35c Expires Wed. Oct. 28th at DOMINION

EXTRA DOMINO STAMPS — 25 — with coupon & purchase of "Jiffy" Instant Chocolate 1-lb. tin 63c Expires Wed. Oct. 28th at DOMINION

EXTRA DOMINO STAMPS — 25 — with coupon & purchase of "Grenache" PIE FILLING Sugar or Fudge 20 oz. Qut. 45c Expires Wed. Oct. 28th at DOMINION

EXTRA DOMINO STAMPS — 25 — with coupon & purchase of "French" SAUCE MIX 14 Varieties Expires Wed. Oct. 28th at DOMINION

EXTRA DOMINO STAMPS — 25 — with coupon & purchase of "Early American" CAKE MIXES 14-oz. pkg. 4c OFF — 45c Expires Wed. Oct. 28th at DOMINION

EXTRA DOMINO STAMPS — 25 — with coupon & purchase of "Quaker" CORN FLAKES 12-oz. pkg. 31c Expires Wed. Oct. 28th at DOMINION

EXTRA DOMINO STAMPS — 25 — with coupon & purchase of "Facelle" TOILET TISSUE White or Pastel 2-roll pkg. 29c Expires Wed. Oct. 28th at DOMINION

EXTRA DOMINO STAMPS — 50 — with coupon & purchase of RESDAN For Your Hair 6-oz. btle. 1.50 Expires Wed. Oct. 28th at DOMINION

EXTRA DOMINO STAMPS — 50 — with coupon & purchase of Florida BATH TOWEL 24"x48" 99c Expires Wed. Oct. 28th at DOMINION

EXTRA DOMINO STAMPS — 25 — with coupon & purchase of "Anacin" TABLETS Pkg. of 30 59c Expires Wed. Oct. 28th at DOMINION

EXTRA DOMINO STAMPS — 25 — with coupon & purchase of California TOMATOES 2-lb. tray Expires Wed. Oct. 28th at DOMINION

EXTRA DOMINO STAMPS — 25 — Expires Wed. Oct. 21st at "Swift Premium" BOLOGNA By the Piece Expires Wed. Oct. 28th at DOMINION

EXTRA DOMINO STAMPS — 50 — with coupon & purchase of Swift's Premium Ready to eat LEG HAMS Any Weight Expires Wed. Oct. 28th at DOMINION

EXTRA DOMINO STAMPS — 25 — with coupon & purchase of Facelle Royale FACIAL TISSUES Reg. or Man size Expires Wed. Oct. 28th at DOMINION

EXTRA DOMINO STAMPS — 25 — with coupon & purchase of Quebec Fancy McIntosh Apples 5-lb. Bag or more Expires Wed. Oct. 28th at DOMINION

EXTRA DOMINO STAMPS — 25 — with coupon & purchase of California TABLE DATES 16-oz. pkg. Expires Wed. Oct. 28th at DOMINION

EXTRA DOMINO STAMPS — 25 — with coupon & purchase of Cooked Cod FISH CAKES 1-lb. or more Expires Wed. Oct. 28th at DOMINION

EXTRA DOMINO STAMPS — 25 — with coupon & purchase of Swift's Premium COOKED HAM 6-oz. pkg. Expires Wed. Oct. 28th at DOMINION

We reserve the right to limit quantities

At your Friendly DOMINION
426 Main St., LACHUTE, P.Q.
DOMINION STORES LIMITED

DOMINION

The Lachute Watchman

Home Newspaper of Argenteuil and the Lower Ottawa Valley

VOLUME 87, NUMBER 42 | LACHUTE, QUE., WEDNESDAY, OCTOBER 28, 1964 | 10 CENTS A COPY AT NEWS-STANDS | SECTION 1; PAGES 1 - 8

Dis. Governor at Lions, new members inducted

New vigor was apparent in the Lions Club meeting last week at La Lorraine Motel — perhaps due to the challenge of its newest undertaking, the Lions' Arena — but also attributable in part to the official visit of the District Governor, Lion Don Gamble, of Granby, who received a warm welcome. There were over 45 in attendance, with President Mozart Carrière occupying the chair.

Two new members, from the younger citizenry of this town, were impressively inducted by the visiting Governor. The newcomers, Don (Buzz) MacRae and Don Neill, were introduced by Lions Guy Besner and Claude Landry, respectively.

Progress on the fund campaign and the building program of the new $150,000 arena, was of major interest at this meeting. Roger Regimbal and Léopold Carrière reported most encouragingly on the early stages of the campaign. Appreciation was extended to Donat Saulnier, who is displaying an honor roll of donors in the show window at Beaton's Pharmacy. In regard to the building prospects, it was assured by President Mozart Carrière, in charge, that there would be men on the site (last) Monday preparatory to the layout for footings and foundation.

Two of this season's energetic officers, Reynald Desormeaux as tail-twister and Hal Joyce as song leader, contributed to the lighter side of the proceedings, while Dr. Eric Mongeon produced his brief quota as informant on Lionism.

Approval was given to two requests for assistance from Col. Ernest Emmett, chairman of the Welfare Committee. One was to supply a wheelchair to a family in which three children are afflicted with muscular distrophy, and the other was for eye tests and glasses, if necessary, for two children in another needy home.

Lion Bill Jones introduced the head-table notables. Royal Carrière, past-president, spearheaded the induction, in his role as membership chairman; and Keith Clarke, immediate past-president, introduced the guest speaker, the Lions' District Governor — naming, among his chief hobbies, that of Lionism.

Inspiring Message

The visitor, Lion Don Gamble, proved himself well versed — better in fact than some of the local members — on Lachute's record of service. Together with Montreal Central and Buckingham, this was one of the first three branches of the club in Quebec, established in 1934 when Lionism was only 17 years old. The speaker enumerated many worthwhile and successful undertakings of this club, its initiative on behalf of crippled children, and its distinction in promoting public speaking among the students. He named Lachute's notable representatives at the helm of district Lionism — two District Governors, (now passed to their reward), a Deputy District Governor, and Zone Chairmen. He touched upon the members' responsibility in having recently sponsored a neighboring club, at Mont Laurier, which should receive continued support and encouragement until its stability is assured.

Of Lions International in its broader aspects, the District Governor mentioned its phenomenal growth in 1963. With nearly three-quarter million members in numerous countries, Lionism is "the largest and fastest growing service organization the world has ever known".

The speaker was cordially thanked by Lion Horace Lamarche, who also presented a token of appreciation on behalf of the Lachute Lions.



Guide Diane Boa receives Gold Cord award from Mrs. Jean Mercier, District Commissioner for the Montcalm Area.
— Photo, Syd Drew

Guide leaders' training session held in Lachute

On Saturday last, Papineau Division of the Girl Guides of Canada held a Training Day for the Guiders of Montcalm Area, at the Lachute United Church. The ladies of this immediate Division, from Arundel, Brownsburg and Lachute, were joined by others from the rest of Montcalm Area, which covers most of Western Quebec.

More than 50 of these volunteer workers gathered to learn more about Guiding and to glean fresh ideas. The five Trainers — Mrs. Mary Belsen and Mrs. Lois Duggan, of Rosemere, who gave the sessions for Brownie leaders; Mrs. Rene Gudewill, of Baie d'Urfé, Miss Moira Meddings, of Rosemere, and Miss Carol Shetler, of Montreal, Guide Trainers — kept the Guiders busy learning games, songs and handicrafts, designed to help the girls to develop themselves.

Gold Cord Awarded

At the luncheon given by the Local Association ladies of Lachute, the Papineau Division Commissioner, Mrs. R. Bourget of Lachute, welcomed the gathering and introduced Mrs. Jean Mercier of Gatineau, the Commissioner for Montcalm Area. Mrs. Mercier then presented Guiding's highest award, the Gold Cord, to an outstanding local Guide, Miss Diane Boa, of Lachute.

Mrs. Donald Boa (Diane's mother) was present, with Mrs. John Meyer of Calumet and Mrs. William Boa of East Settlement (Diane's grandmothers) to see the recipient honored on this occasion.

The Guide movement offers its congratulations to Miss Boa, who has shown exceptional industry, willingness and perseverance in all her endeavors. Guiding is proud of girls like Diane, and her community also shares that pride.

Papineau Division wishes to publicly thank the Lachute United Church for extending the use of its facilities, and the ladies of the Lachute Local Association for the delicious lunch. Mention should also be made of the Guides from Brownsburg and Lachute, who helped out during the day.

Second action for defamation of character

Luc Labonne, of Montreal, and Maurice Therrien, of St. Jerome, appeared before Judge Camille De Martigny in Sessions of the Peace court at St. Jerome last week, on a charge of defamatory libel brought by a union organizer in Lachute, Lucien Giroux.

Labonne and Therrien are accused of having distributed, or caused to be distributed to employees of Dominion Ayers Wood Division around August 17 last, circulars attacking the reputation of the plaintiff. The two accused were sent to trial, being temporarily released on personal bond of $950 each.

This is the second time Mr. Giroux has brought action against the same defendants for defamation of character. In the first case, in April of this year, they were sent to trial and released on personal bond of $500 each.

"Over Ninety" Birthday Club

Friends and acquaintances here extend congratulations to an old military veteran dating back to the South African War, Mr. Wm. J. Hale, who will be 99 years of age on November 1.

Although presently in the Queen Mary Veterans' Hospital, Mr. Hale is still in good health, suffering only the impairments of old age.

"The Scene" IN BROWNSBURG

(Our District Correspondent)

— Many of the goblins and ghosties and long-legged beasties who visit you on Hallowe'en night will be carrying small black and yellow boxes bearing the UNICEF emblem. They will be collecting coins for the United Nations Children's Fund, as well as treats for themselves. These coins go along to help children around the world, two-thirds of whom are still suffering from malnutrition and disease. Be generous! Help our youngsters to help others less fortunate.

* * *

— Brownsburg's new municipal building is scheduled for completion by December 4, 1964. Even at the present stage of construction, the appearance presents a striking contrast to the old building.

* * *

— The local Boy Scouts are once again sponsoring the UNICEF canvass on Hallowe'en. However, as in past years, the leg work will be done by the school children. While some adults think that this detracts from the fun of the "night", the children seem to enjoy it, and often hold the UNICEF can up for attention before they ask for treats for themselves.

Clash of personalities - resignations from filter plant and water committee

Disagreement between operators at the water filtration plant has led to the resignation of two members of the staff, while a conflict in Council over the jurisdiction of committees led to resignation of the chairman and one member from the town waterworks commission. — This is the situation following long-time dissatisfactions in the affairs of this department.

The two operators are Messrs. Edgar Jackson and Harold Hutton, and the two aldermen to withdraw from the water committee are Dr. L. A. Middleton, chairman, and Dr. R. A. Dumais.

Termination of duties for the two plant operators will be on October 31, which will leave only one full-time and one part-time employee, Lucien Denault and Eugene Farmer, respectively. Two new staff members will be engaged to fill the vacancies.

Meanwhile, the two councilmen's duties were filled by the appointment of Aldermen F. Charlebois and L. Carrière. However, these substitutions were only temporary, since new committees will be formed in the Council after the municipal election November 2. Nelson Lepage is the other councillor on the waterworks committee.

It is recalled that on two occasions in the past weeks Council has held special meetings with a desire to question the filtration plant staff personally, but on each occasion Lucien Denault was the only one to turn up.

When contacted by telephone and quizzed on their points of difference, the two resigning committeemen, Drs. Middleton and Dumais, both gave as their reasons interference on the part of other town committees. "When we serve on a committee, we act to the very best of our ability, and normally we do not expect our colleagues to interfere. But we found we had no authority, and our work was virtually sabotaged; under these conditions we had no alternative but to resign." This, in effect, was the explanation from both aldermen.

Enthusiastic contest for mayor, councillors

Municipal elections on Monday will see a plethora of candidates in the field for Council vacancies, and two contenders for the mayoralty. There will be ten in contest for the five vacancies, only one retiring alderman having been re-elected by acclamation last Monday. . .

The councillor re-elected is Linton W. Armstrong in seat No. 3, East Ward. Mr. Armstrong has served as police and fire commissioner in the last civic administration.

Secretary-treasurer Ronald Hébert reported the following candidates entered, on the closing of nominations at 2 p.m. last Monday:

For Mayor — Dr. Jean-Paul Dorion, veterinarian; Dr. Zoel Saindon, physician-surgeon.

West Ward, Seat 2 — Ludger Gibeault, foreman at J. C. Wilson Co.; Russell Murray, clerk, Dominion Ayers Ltd.

West Ward, Seat 3 — Bruno Bélanger, stationary engineer; Nelson Lepage, electrician (retiring alderman).

Centre Ward, Seat 2 — Edmund McFaul, merchant (retiring alderman); Mtre Simon Valois, notary.

Centre Ward, Seat 3 — André-Yves Lamarche, insurance agent; Philippe Masson, merchant.

Retiring Alderman P.-E. Pariseau is not seeking re-election.

Voting will be held Monday, November 2, from 9 a.m. to 7 p.m., with J.-Henri St. Onge, J.P., as secretary of the election.

For information of the electors, the polling booths will be situated — in the Legion Hall for East Ward voting; in the Auditorium, for Centre Ward; and at l'Ecole Secondaire (Mary Street entrance), for West Ward. Only proprietors and business tax payers, whose names are inscribed on the property or tax rolls, will be eligible to vote.

In East Ward there are 293, in Centre Ward 589, and in West Ward 493 eligible electors.

Sentiments and Sidelights

Hallowe'en has become synonymous with "Handouts for UNICEF", and to give the occasion civic approval, Mayor Dave Campbell has declared October 31 as UNICEF Day. . . One of the last acts of a great Mayor; he doubtless wishes all the other duties of his term had been no more onerous than this.

* * *

Standard Time, which was resumed last Sunday, caught the customary number unawares. This is also the season when motorists may find themselves, any morning, immobile without anti-freeze and windshield de-icers.

* * *

The drawing on behalf of the Ladies' Auxiliary of the Argenteuil Hospital takes place this Friday, 8 p.m., at the J. W. Lefebvre Ltée store on Main Street. Prizes in this drawing have been displayed in the show-window at Lefebvre Ltée.

* * *

"Sunnyacres", our regular once-a-month column on County and suburban topics, appears this week right in line with the season — on page 11.

* * *

Sign of the Times, or "What's Cooking in the Countryside" . . . A car on Main Street last Monday evening with a deer on top, a rabbit on the hood and a sheep's carcass hitched over the trunk! Local police notified the Provincial authorities and a game warden, the latter laid a license charge, but no action was taken concerning the sheep.

Ch. of Commerce meeting held

A report of activities was heard at the regular Chamber of Commerce meeting last week, chaired by President Bertrand L'Heureux.

It was noted that over 200 persons are following the French and English language courses, given under Quebec Government sponsorship at l'Ecole Secondaire and Clément School.

Reports were given on the tourist information bureau this past season, and on the C. of C. golf tournament.

Gaëtan Leclair discussed bilingual trade schools, and the directorate was urged to press for the establishing of such a centre in this town. Representations will be made to the appropriate authorities.

A donation of $25 was voted towards the Lions Club Arena, and it was decided to ask Town Council to erect three Christmas trees, in connection with the festive decorations which will be again undertaken by the Chamber of Commerce with special lighting of the shopping section.

A C. of C. dinner is arranged for November 30, with a speaker, and an industrial tour in Montreal is also planned during the month.

The meeting was held at the Lachute Inn.

Fatality due to asphyxiation

Joint district coroner Dr. John MacKimmie ruled the death of André Barrette, 34, of Montreal, accidental, due to carbon monoxide poisoning. The death occurred during the night of Friday to Saturday last, and no inquest was held.

According to investigating Q.P.P. Officer Alain Robert, the death occurred in the Grace Park Development, near Dunany. The victim was a guest of Marcel Clairmont, also of Montreal, and was accompanied by another friend, Louis Paul. The trio had been using a charcoal barbecue in the living room of the cottage, and were overcome by the fumes. A neighbor, Lionel Nolen, discovered the unconscious men around 10.30 a.m. Saturday,

$85,260 contract for G'vl waterworks and sewerage

The Grenville Municipal Council at a recent meeting awarded the contract for new water and sewer systems in a section between Lachapelle Street and Des Erables Avenue, for a sum of $85,260. Successful bidder was the firm of Thomas & Fils Ltée, which submitted the lowest of five tenders.

According to terms of the contract, construction was to start this week and the installation is to be completed by the end of December.

It is recalled the Water Purification Board of Quebec ordered the municipality, early in September, to initiate without delay the installation of these new mains. The order was given after a refusal to consider the municipality's request for further postponement.

The Board had advised the village corporation, at the end of last winter, to proceed immediately on new sanitary systems, due to higher water levels in the Ottawa River caused by the Carillon power development. The Grenville Council delayed in complying with this recommendation.

Financial burdens of this project will not be borne wholly by the municipality. Grants will be forthcoming through the Water Purification Board and, for labor costs, through the federal Winter Works Program. The taxpayers, however, will also be called upon for their share of the expense, and Council decided that a special annual tax be levied on all proprietors until the costs are absorbed.

Arsenault & Garneau, consulting engineers, of Ville LaSalle, prepared the plans. Besides the lowest offer, submitted by Thomas & Fils Ltée, other tenders were received from H. Cardinal Construction Ltée, Dorval; Hamel Asphalt Construction Ltée, Laval des Rapides; Desco Ltd., Ville LaSalle; and Kimota Construction Ltée, Hawkesbury.

Toy repair shop annual 'good turn' by Scouts, Cubs

Cubs and Scouts have started on their annual Good Turn, sparked by Mr. and Mrs. T. A. Bignell, whose home at Hill Head will be headquarters for the Toy Repair Shop from now until Christmas.

Through this effort attractive toys are handed out to children in less-privileged homes of this district, regardless of race or affiliation, bringing happiness to many youngsters whose Christmas otherwise might not be so cheery.

The help of parents and householders will be appreciated. Any outgrown or discarded toys, perhaps damaged but in repairable condition, will be gladly accepted for re-painting or renovation. Families having donations of this kind may please call Mrs. Bignell (LO 2-6191) or Ernest Gordon (LO 2-2858), and the items will be called for.

Scots curlers to be guests of Rotarians this week-end

The delegation of 22 Scots curlers will arrive in Lachute this Thursday, October 29, for a three-day visit with the local Rotarians. This is the third exchange visit between the local club and Rotary clubs in Scotland.

During their visit the guests will be taken on a tour of some of the different industries in the area, as well as being engaged in curling matches with the local curlers.

On Friday evening, the Brownsburg-Lachute Rotary Club will hold a dinner and dance at the Lachute Golf Club to honor their guests. Members of the general public are cordially invited to attend this reception. (For further information regarding the purchase of tickets, they may contact either Jack MacKimmie LO 2-2422, or René Dagenais, LO 2-5769).

* * *

Conditions in Africa Topic of Address

A very informative and interesting talk on the racial conditions in Africa was delivered by Mr. Yaap Salm, guest speaker at the last regular meeting of the club.

Mr. Salm, who is presently a forestry engineer for C.I.P., spent the year in East Africa as a farm manager during the height of the Mau Mau uprisings; and he spoke with first-hand knowledge of the seriousness of the racial problems in Kenya.

He emphasized the importance of our becoming aware of these 120 million peoples who are "about to explode with nationalist yearnings". A deep feeling of bitterness prevails among these peoples, who feel that they are being exploited by the whites. Mr. Salm pointed out that we annually entertain many of these young persons at our universities, people who will return to Africa to provide needed leadership. As many of these people are torn between the primitive influences of tribal customs and the Christian way of life, we should avail ourselves of every opportunity to become better acquainted with their problems and to display an informed understanding of their situation. Every effort must be made to arrive at a peaceful solution of their problems.

Georges Desfossés expressed the thanks of the members to Mr. Salm.

Week's Epigram

Behold the turtle. He makes progress only when he sticks his neck out.



Scotsmen greeted at Dorval Airport

Arriving at Dorval Airport on Tuesday evening a group of 22 Scottish curlers were met by fellow Rotary members from Lachute and Montreal clubs. They are seen above on debarkation from the jet aircraft, which brought the curlers on what has become a traditional exchange visit. The group will come to Lachute Friday to be entertained as guests of the Rotarians and to play the roarin' game at Lachute Curling Club during their three-day stopover. (See Rotary and Curling news in this issue.) — Photo, Syd Drew



Veterinary student won award

During the past term at Ontario Veterinary College a Lachute student Grant Rogers was presented with the Student Chapter Trophy by Dr. R. A. Curtis, at the Student Chapter American Veterinary Medical Association annual banquet. This trophy is presented annually to the fourth-year student adjudged to be outstanding in sportsmanship, scholastic ability, extra-curricular activities and personality.

Grant Rogers is now in final year and president of the Student Chapter of the American Veterinary Medical Association (A.V.M.A.).

"ARGENTEUIL OUTDOORS"

By BOB ATCHISON

Some of you readers may remember the fuss caused by sightings of panthers in this area. I believe the first reports in this paper were around 1956, and the Montreal papers carried the same type of stories about a year later. Well, we should be hearing more of these incidents very soon. An informant called in to see me this past week whose residence is not too far from this area. Three times this past summer he has seen one fully grown animal, and on one occasion a young one was watched playing on a beach. Pictures were taken of this pup; they turned out well, and I have been promised a copy of this picture, so perhaps we may be able to reproduce it for a "first" in this column.

* * *

Of course there will still be doubters in great numbers. All the hubbub around Montreal on the sighting of these animals, even bringing in expert cougar hunters from B.C., did not throw any light on the matter to confirm their identity. At the same time, it did nothing to disprove that these animals were eastern cougars roaming a little too far from their normal habitat. I've also wondered where these cats vanished to. Did they make their way back into the Laurentians, or did they travel down into the Northern States; I would like to find out. At any rate, they have been sighted again in the foothills and it's more than possible they have increased; this I hope. As for their not being seen, that's easy to figure. Of all the many woodsmen you know, just how many have ever seen a lynx, bear or bobcat? Not too many, yet we all know they are there.

* * *

As was expected by most serious hunters, in the opening week-end for deer, the bush was overrun with all types of shooters. No serious accidents were reported to my knowledge; Providence sure looked after the foolish. There were plenty of young deer taken too, along with one or two fair-sized animals. This usually happens the very first week; from then on it's only the experienced hunters who manage to get worthwhile specimens. Sure there will be the odd deer of good size taken out by some of the lucky ones, but not too many.

* * *

I have noticed the color of the North River these past few days — just like milk; but have had no success in tracing the cause. This is most probably from the mill at St. Jerome.

* * *

This item I should have mentioned before: You hunters usually have a knife with you, and in a lot of cases your knife is one piece of equipment that should be well looked after. A good knife for the bush does not run over 5 inches in blade length; and it should not be chrome or nickel plated. The reason for this is that it's too hard to sharpen and retains a poor edge. Sure, a good knife will rust with use, but a little extra care while you are using it, will prevent this. All you have to do is to wipe it with a rag (— or even on your pants; after all, you don't have to wash them. Maybe the wife will protest, but who cares!)

* * *

Some of the equipment you should carry while on your deer trips should also be checked. Your rope; this need not be of the heavier type, but strong enough to string up a deer. A small folding saw or a small axe; a good compass. Extra matches in a waterproof case — this you can make out of a shotgun shell; fill it with matches then cover with parowax. A couple of chocolate bars; and you should have a small first-aid kit. A few spare shells. And if you are going out for a week-end, take along two extra pairs of socks; having wet feet in cold weather is not funny, on top of this you could get a good crop of blisters. Finally, if you do get lost and separated from companions, and are unfamiliar with your surroundings, then by all means make yourself comfortable. Light a fire to warm yourself but be careful with this fire; then make a lean-to where you can spend the night. Don,t get excited for you are not actually lost, just "misplaced", and someone will come and get you out. Above all do not travel, and I mean DO NOT travel, in the bush at dusk or dark — this is the most dangerous thing I know of.

* * *

We have now started regular feeding of the winter birds. True, the winter is not with us as yet, but it's not too far away. And by starting this early feeding, we are sure of having all kinds of birds with us during the bad days ahead. I believe from the numbers and varieties visiting us right now, we are going to have a very good crop later on. As usual, the jays seem to know just where to come. I've often wondered if these are the same birds that came in former years; even though their life-span is very short, it could be that they remember — I see no reason why they shouldn't. Take the Southern birds returning; some of these have been banded and return time after time to the banding stations.

* * *

A few rabbits may be seen around. You may appreciate some tips on cooking them, just in case you get a couple. . . How about this one: Barbecued Rabbit with Sherry Wine? About 2 to 3 lbs. of meat, half a teaspoon of salt, quarter teaspoon of pepper, half a teaspoon of seasoned salt, half a cup of cooking oil, half a cup of sherry wine. Season moist pieces of rabbit with salt and pepper. Place over medium-hot bed of coals; mix cooking oil, sherry and seasoned salt together. Keep rabbit well basted, turn frequently. Cook for 45 minutes to 1 hour or until tender. Your own barbecue sauce can be used in place of wine or oil, but some oil must be added, as this will keep the rabbit more juicy. (Incidentally, the wine is for the rabbit, not for you.). This is a wonderful recipe, believe me, and one that does not apply to rabbit alone — even your partridge and duck taste excellent this way.

* * *

As all you cooks are aware, no wild meat should be cooked rare. With no fat on the animals, the lubrication is tallow, and this is not good eating. As for meat being hung to "age", this is a very good idea; but when this is done, it's not too wise to leave the insides in. I know some people claim this is best to give it flavor, but look at it this way — would you eat meat from your butcher's that had been hung in his freezer this way for a week? I don't believe you would, so why spoil good wild meat? To my way of thinking this is one supposed epicurean form that is nuts; I really believe the only reason this was ever done, was that the shooters were just too lazy to do the cleaning when the animal was first shot.

* * *

A number of rifle scopes being sold is a pay-off from good advertising. Scopes are wonderful pieces of equipment to have, but they have a purpose only to bring up game at extra-long ranges. For our type of shooting they are not too much good. The shooting in this district is of the jump-type, and only in very rare cases has the rifleman a chance to line up any animal at ranges of 200 to 300 yards. One more thing, if you are getting a scope, before you use it take it out and shoot off a couple of dozen rounds; this will help you get the "feel" of the scope, and just what it will do for you.

* * *

I have been really surprised at the number of times I was asked about the hard-point 303 shells. Even though acquainted with the law about them, most of the users don't believe these regulations are meant for them. As I have often stated, these types of shells should be taken off the market even for target shooting.



Trophies to Ladies' Golf Club title-winners

Club championship prizes were presented at the recent closing dinner of Lachute Ladies' Golf Club, held in the club chalet. Shown above are (left to right) Mrs. Gilbert E. Ayers, honorary president; Miss Barbara Wilkins, winner of the Class "A" title; Mrs. Jean Feldman, winner of Class "B"; Miss Ann David, winner of Class "C"; and Mrs. Joyce Stephens, president of the club.

— Photo, Syd Drew

Try-outs for midget hockey

The Lachute Junior "B" Hockey Club officials invite all hockey players of Midget age, and who wish to be associated with the Junior "B" Club, to the Brownsburg Arena on Saturday, October 31, at 12 noon, prepared for skating and light scrimmage. The purpose is to select a midget team for outside competition with the view of promotion to the Junior "B" Club. Also there are a few positions still open on the Junior "B" Club, and any within that age limit who would like to try out for these positions, are invited. Players from Lachute, Ayersville, Brownsburg, St. Andrews, Grenville and Calumet are eligible.

Encouraging trend in library report at 'Carrefour'

The resignation of Mme Juliette Lavigne as secretary of the Carrefour du Livre was received with regret at the October meeting of that body, chaired by André Cloutier, the president. Mme Lucette Crispin, librarian, will occupy the secretarial position, which has been filled by her predecessor for the past five years.

It was reported by the librarian that 7,284 volumes had been read in the past three-month period, an average of 11 books to each of the 680 subscribers. In a record month, July, 1,929 books had been loaned out and 752 read at the library itself.

There were encouraging reports on new and renewing subscribers, both individuals and families, — this despite a number of families having moved elsewhere; also encouraging, was the increasing number of youthful participants, 16 and 17 years of age.

FACTS, FIGURES

There were 12.1 motor vehicles for every mile of road and street in Canada in 1962, according to "Facts and Figures of the Automotive Industry."

LACHUTE 1884 CURLING CLUB

It's hard to believe, but it's true. Another year of curling is just around the corner. The 1964-65 season will open this Saturday, October 31, when the Brownsburg-Lachute Rotary Club and their Scottish Rotarian visitors will be guests of the Lachute Curling Club.

The directors of our Club have arranged to have ice available for Saturday, because the visiting 22 Rotarians from Rotary Clubs in Scotland are on their curling foray against Rotary Clubs in Eastern Canada, and it would have been disappointing not to have had ice ready for this event which causes so much interest among all local curlers.

All members of the Curling Club are invited to come and meet the visitors, and to watch the games. A pot-luck supper will be served about 6.30 p.m. Local members are requested to bring a dish of food of their choosing, and all the food will be pooled into a buffet-style supper. After the curling, dancing to an orchestra will be provided. This should be a really enjoyable evening. You are all welcome. Don't miss it!

* * *

November 1 to 5 — preliminary curling.

November 6 to 14 — the annual invitation mixed-curling bonspiel will be in full swing. Men and women, it's time to arrange your rinks and put your entries in right away to L. W. Armstrong (LO 2-5005). A large number of Lachute rinks will be required to fill out the draw. All curlers from neighboring localities, please spread the news — organize your teams and get off to an early start in our popular mixed bonspiel.

Advance notice is given of the men's semi-annual roast beef dinner and meeting on Wednesday, November 4. Please keep the date open!

THE HUNTING SEASON

It is against the law and against common sense to carry loaded firearms into any vehicle. Accidents have happened when the car has jolted or the guns have slipped, resulting in serious injuries or death. The danger is not only to the passengers in the vehicle but also to persons outside the car.

Local juniors beat all teams in hockey circuit

The Lachute "Junior B" hockeyists have defeated all teams in the circuit, which comprises St. Jerome, Ste. Adele and St. Jovite. The last-named team was downed on Tuesday, October 20, to the tune of 6-2 — R. Ranger and M. Gertsch distinguishing themselves in the local line-up, and Girard Clément maintaining his fine performance in Lachute goals.

Next games in this league will be November 1 — St. Jerome vs Ste. Adele at 2 p.m., and Lachute vs. St. Jerome at 3.30 p.m. — both games being at the Brownsburg Arena.

A double-header will follow next Tuesday at St. Jerome Arena, at 8 p.m. and 9.30 p.m.

The young players will appreciate public support and encouragement at these games.

At Brownsburg Curling Club

The semi-annual meeting of the Ladies' Branch, Brownsburg Curling Club, was held at the clubhouse on Tuesday of last week.

The annual C-I-L Bonspiel will be held in Brownsburg again this year. The date, November 21. This is an event looked forward to every year. Many former Brownsburg residents will be seen on the local ice.

The Mixed Bonspiel will run for three days, November 28-29, and the play-offs on December 5. The first "ladies' friendly" will be on November 25.

* * *

The Brownsburg Curling Club is pleased to report that 20 new curlers have signed up for the coming season. During the week of November 9 the club will hold open house. New players and any prospective curlers are invited to the club to try out this popular sport. Special instruction will be available. The week will wind up with a dance, on November 14, to welcome new members.

Ladies' curling season opener

Monday, November 2, at 11.30 a.m. will mark the beginning of the ladies' curling season, starting off with sherry and the very popular "pot-luck" luncheon. Social as well as active members are asked to contribute. The regular monthly meeting will be held in the afternoon, as usual.

Police dogs

Regina CP — City police are without a police dog for the first time since 1962. Police Chief Arthur G. Cookson says acquisition of young pups for training is being considered. Rebel, the second dog used here, was lost to the force when his handler resigned and the animal couldn't adjust to a new master.

WATCHMAN WANT ADS BRING RESULTS.



OMC Snow Cruiser HERE NOW!

You'll love Canada's newest winter sport—Snow Cruising. So get in on the fun with the new OMC Snow Cruiser. Its 14 horsepower of action will take you wherever there's snow. See it now.

Deacon Motor Sales Ltd.
260 Main Street LACHUTE LO 2-2448

4 GREAT GAME GETTERS from REMINGTON

Every one is made with the accuracy, fire power and reliability that gets the game



MODEL 760 PUMP ACTION
Choice of the champions in the International Running Deer Matches, world's toughest big game target shoot. In 5 powerful calibres, including the hard-hitting, versatile 30-06 cartridge.

MODEL 742 AUTOMATIC
Fast, stay-on-target fire power with exclusive "Powermatic" gas operating system that lets you get off 5 aimed shots in 5 seconds. In 4 hot calibres, including 6mm Remington.

MODEL 700 BOLT ACTION
The most copied bolt action rifle in the world. Strength, reliability and accuracy are everything you'd expect in the finest rifle Remington ever made. 13 popular calibres including 7mm Remington Mag.

MODEL 600 BOLT ACTION CARBINE
Now you can carry a 5½ pound rifle without sacrificing power or accuracy. Packs more power pound for pound than any rifle in its class with 222 Rem., 308 Win. or 35 Rem. 37¼" overall.

They all shoot as good as they look. Sold only by Authorized Remington Dealers.

Remington DUPONT
BOB ATCHISON SPORT SHOP
546 Lafleur St. — LO 2-6374

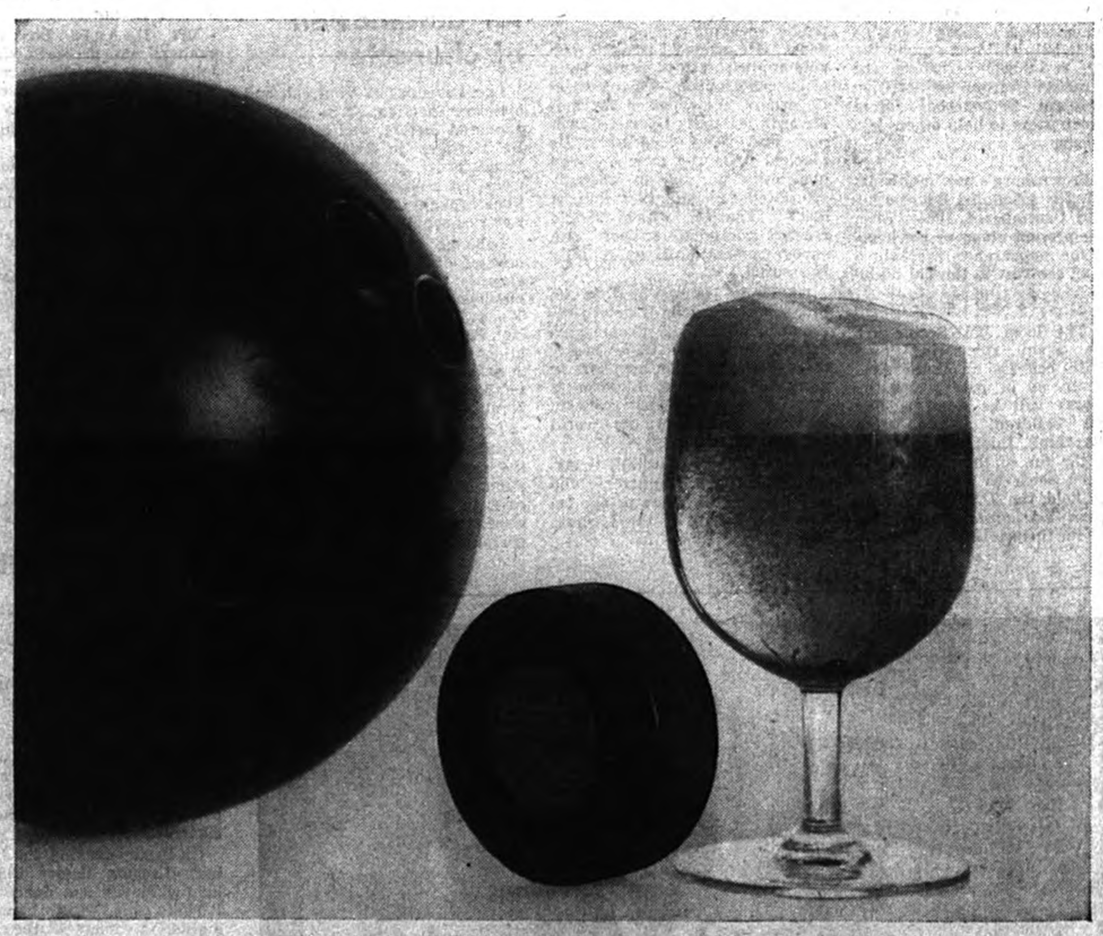

lively Laurentide Ale

Uncap a cool pint of Laurentide and pour it this buoyant ale wherever there's lively doing. For true ale enjoyment try sparkling Laurentide Ale.

brewed by MOLSON

LAURENTIDE

NEED A CAR?

Then apply for a Scotia Plan Car Loan. Low rates are the same for new and used cars... you get life insurance at no extra cost. You also get fast, friendly Scotiabank service that will put you behind the wheel of the kind of car you want. In a hurry?... just phone your nearest Scotiabranch for a loan for any worthwhile purpose.

SCOTIA PLAN LOAN

Scotia BANK

The most fascinating winter sports vehicle is the
1965 MODEL
Bombardier SKI-DOO
Speed, up to 38 m.p.h.
Priced from $650

On display at Dupré Sport Shop, 552 Main St., Lachute
Service and Parts Centre
Fairway Sales & Service, 280 Bethany Road (LO 2-5266)

Sold and distributed by:
ROD CHEVRIER Enr'g
568 Lafleur (LO 2-2152 or LO 2-2243) Lachute
N11,4c

TV Auction is fund-raiser for Lions' Camps on Wheels

An advertisement on pages 10-11 of this issue tells the operation, and the detailed items to be sold, in the TV Auction by the Lions Clubs of Region 12 this coming Saturday over Channel 12. Phone numbers are listed for local bidders, and it is hoped there will be a large number of participants from this district, as in the previous year.

The outcome last year was successful and the Lions Clubs were able to realize the completion of their dining hall and central building at the St. Alphonse de Joliette crippled children's camp.

The purpose of the Mammoth TV Auction this year is to establish the "Lions Camps on Wheels", in other words, a fleet of buses to transport the growing membership of boys' and girls' clubs in the Montreal district to recreational areas and camps. By this means, over 13,000 children in the city and in the surrounding communities will be provided with economical facilities to serve day camps, sports, drama activities, and the many other requirements of the groups and organizations devoted to youth development.

This fleet of buses will multiply the opportunities to provide recreation and camp benefits to thousands of youngsters now deprived of these advantages. The program developed for the boys' and girls' clubs and other youth groups will be constant and continuous throughout the year.

The buses will be available to all participating Lions Clubs for the various boys' and girls' programs of the individual clubs. This includes Lachute, whose club members are playing an active part in the operation of this big venture and in having solicited items for sale; a number of these have been donated locally.

Facts of Interest

It has been found that the Boys' Association operating expenses work out to approximately $18 per member, compared to a $3,000 annual maintenance cost for a youngster in a reform school. Also that the delinquency rate among children served by boys' and girls' clubs is incredibly lower than among those who are not.

WATCHMAN WANT ADS BRING RESULTS.

Author of new History of Lachute has notable record

The following biography is written concerning Dr. G. R. Rigby, the author of a new "History of Lachute", to be published and issued shortly by the Brownsburg-Lachute Rotary Club.

Dr. G. R. Rigby is a native of Stoke - on - Trent, Staffordshire, England, and is a graduate of Imperial College, London, where he was awarded the degrees of Doctor of Philosophy and Doctor of Science. On leaving the University, Dr. Rigby joined the staff of the British Refractories Research Association and later, when the Association expanded its field and became the British Ceramic Research Association, was appointed Assistant Director in charge of all research on refractory or high temperature materials. He came to Canada in 1957 to accept the position of Director of Research for Canadian Refractories Limited.

Dr. Rigby has achieved an international reputation in the field of refractories and has presented papers in most of the capital cities of Europe while attending the European Ceramic Congress. He presented his latest paper in Brussels last month. In all, he is the author or joint author of more than 100 research papers, mainly dealing with the chemistry of oxides and silicates. Dr. Rigby has also specialized in the mineralogical aspect of ceramic materials and has written a book on this subject which has become a standard reference work in many laboratories.

Dr. Rigby is a member of several scientific societies. In 1948, he was presented with the Beilby Memorial Award of the Royal Institute of Chemistry for his research. He is a past member of the Councils of the Institute of Ceramics and the Mineralogical Society, and has the proud distinction of serving on the executive committees of the British, Canadian and American Ceramic Societies all during the same year. Later this year, he will undertake a lecture tour through academic and research centres in Southern Ontario at the invitation of the Chemical Institute of Canada.

When in England, Dr. Rigby was also well-known as an archaeologist. The North Staffordshire Field Club awarded him the Lynam prize for a thesis on church architecture.

From 1950 until coming to Canada, he was an extramural lecturer in medieval art and architecture for Oxford University. During that time, he also contributed articles on the medieval churches for the Victoria County History of Staffordshire.

Since coming to Canada, Dr. Rigby has collaborated with Miss H. Lambart on the Research Committee of the Argenteuil Historical Society and they have published an article on the submerged history of the Long Sault in last November's edition of the Canadian Geographical Journal. They have also published articles



Dr. "Reg" Rigby

relating to the site of Dollard's stand in 1660 on the banks of the Ottawa River.

Well-known in this district as a speaker, Dr. Rigby has been invited to give talks to many local groups. One of his most popular topics has been a description of the wild flowers of Argenteuil County, which he illustrated by many colored slides taken from his extensive collection.

Local girl met Queen Elizabeth and Prince Philip

Calumet — Miss Margaret Rourke, daughter of Mr. and Mrs. Austin Rourke of Calumet, had the happy experience of being presented to Queen Elizabeth and Prince Philip, at a reception at Government House during the recent Royal visit to Ottawa.

Miss Rourke was invited as a member of the office staff of the Canadian Bank Note Company. When she was presented to the Queen, Her Majesty laughingly remarked, "I think I will just call you Margaret instead of Miss Rourke", then enquired how long Miss Rourke had been in Ottawa and about her work in the capital. Prince Philip also displayed interest, enquired about the surroundings of Calumet, and told her of his expected hunting trip. When Prince Philip heard she had spent her holidays in the Maritime Provinces, he expressed a wish to be able to tour that part of Canada.

Miss Rourke was also presented to His Excellency the Governor-General and Mme Vanier, and to the Rt. Hon. Lester B. Pearson and Mrs. Pearson.

Lady resident of Brownsburg mourned by many

Late Mrs. Manly Gardiner

Brownsburg — Friends and relatives regret the passing of Mrs. Manly Gardiner on Friday, October 16, in her 58th year; she was formerly Bertha Thibeault, born in La Conception, Que.

A devoted member of the Brownsburg Presbyterian Church, the late Mrs. Gardiner was also an ardent worker in the Red Cross.

Left to mourn her loss are her husband, Manly, of Brownsburg; her son, Mander, of Smiths Falls; her sisters, Therese (Mrs. D. Michaud), of New Milford, Conn., Flore (Mrs. E. Potvin), of Kapuskasing, Ont.; her brothers, Anatole, Emilio and Roland, of Moonbeam, Ont.; and the following relatives by marriage — Mrs. M. Reid, of Brownsburg, Mr. E. Auclair, of Rosemere, and Mrs. A. Tremblay, of Kapuskasing.

The funeral service was conducted in the Brownsburg Presbyterian Church on Monday, October 19, by the Rev. Jas. Armour. Interment was in the Brownsburg section of the Lachute Cemetery.

Pall-bearers were — Messrs. Jas. Donaldson, Sam Rose, Chas. Stephens, Geo. Connelly, Tom Pasco and Don Reid (nephew).

Brownsburg

Brian Gagné, attending Sir George Williams University, Montreal, spent the week-end with his parents, Mr. and Mrs Albert Gagné.

TO WEST WARD RATEPAYERS

I have willingly acceded to requests from many quarters, to offer my candidature for a fifth mandate as Council representative for Seat 3, West Ward.

As in the past, I will exert every effort in the interests of the taxpayers, should they favor me with re-election next Monday.

I therefore solicit your vote, and count upon your support.

— Nelson Lepage,
Ex-Alderman and Candidate

TO ELECTORS OF CENTRE WARD



It has been my privilege to serve you as councillor for Seat 2, Centre Ward, for the past two years, and I would again ask your support in the coming election.

During my term of office, I have been chairman of the Sidewalks and Lights Committee, and approximately 11,500 lineal feet of new sidewalks have been completed during this period, at a minimal cost to the taxpayers, in addition to my duties on other committees. Many additional street lights have been installed in various sections of our community; and extensive repairs to the municipal garage and fire station were mainly completed under my supervision as a member of the committee concerned.

I have begrudged no time or study to the execution of such practical tasks as this role requires, nor to the broader problems of administration — and if re-elected by the voice of public approval, will gladly continue to serve the best interests of this town.

— Edmund McFaul
Ex-Alderman and Candidate

TO THE ELECTORS OF CENTRE WARD, LACHUTE



Having agreed to be a candidate for aldermanic Seat No. 3, Centre Ward of the Town of Lachute, I have the honor to solicit your vote in the pending election.

Born and brought up in Lachute, I am 27 years old. I was educated at the local school and at the Collège de Montreal, and successfully followed courses in Public Relations at McGill University.

For a few years I was sales manager of Lachute Creamery Ltd., and for the past two years I have been local representative of Great West Life Assurance Co. I was also a director of the Lachute Creamery and Argenteuil Transport Ltd. In the meantime I have taken part in various social activities, to which I contribute my share to the extent of my ability.

I belong to the Lachute Lions Club, the Knights of Columbus, and the Taxpayers League. Make no mistake, I do belong to the Taxpayers League, and I believe that such a league has its place and could render service, so long as it does not try to replace the municipal council. I do not share the opinion of those who claim that "everything is wrong" with this town. There are problems to be settled, and I am ready to co-operate towards their solution, only after having studied the various angles of these questions.

Electors, I can offer you nothing but my pledge, to devote myself to the best interests of this town! . . I have the honor to solicit your vote on November 2.

André Yves Lamarche
Candidate, Seat No. 3, Centre Ward



Dealers inspect O.M.C. "Snow Cruiser"

Two well-known local businessmen, Harold and George Deacon, are seen examining the new Outboard Marine Corporation "Snow Cruiser", delivery of which was taken last week.

Designed for family use, the Snow Cruiser can cruise across almost any type of snow-covered ground. It seats three and will pull toboggans, skiers or snow trailers with ease.

A 14 h.p. engine drives the machine at speeds of more than 30 miles an hour. Traction is obtained from three power-driven belts with steel cleats, rolling on 12 dolly wheels with sealed ball-bearings. Two skis steer the vehicle and help support it in deep snow.

"What the outboard motor did for boating, the Snow Cruiser will do for winter recreation, as it can do everything on snow that a boat can do on water," according to the local dealers.

The chassis of the Snow Cruiser is steel, with a fiberglass cab and a plexiglass windshield. It features a built-in sealed-beam headlight, disc-type brake, muffler, neutral and foam-rubber leatherette covered seats.

The Snow Cruiser was tested for a full year under all snow and temperature conditions before marketing plans were announced.

ROLL OF HONOR for the LIONS' ARENA

HERE IS A LIST OF GENEROUS SUBSCRIBERS TO DATE

(Names of donors added every week.)

Dominion Ayers Ltd	$10,000	Robert A. Giles	200	J.-R. Lamarche Ltée	200
Boyd's Express Ltd	1,500	Kenneth P. Riley	200	J.-W. Lefebvre Ltée	200
Jas P. MacKimmie & Sons Ltd	1,000	Robert Dixon	150	Argenteuil Bowling, Claude Tessier	100
Giles Publishing House	600	Col. E. Emmett	150	L. St-Jacques Ltée	300
Deslauriers et Marcil	600	Roger Gravel	100	Levasseur Auto Reg'd	100
Lachute Lumber & Millwork Ltd	600	R. McArthur & Son Ltd.	150	Don Boa Motors Co.	100
Gabriel Valois	300	Cecil Cy. Bewick	100	Laurent Tessier	100
Claude Landry	300	Gerry Schnupp	100	Bourgon et Leroux	100
Louis De Breyne	300	John D. Giles	100	Lachute Flooring Reg'd	5
Roger Régimbal	300	Bob Giles Jr	100	Mme Cécile Leduc	10
Donat Saulnier	300	Anonymous	100	Lilly Garden Restaurant	10
Oswald Carrière	300	Anonymous	50	Fernando Carrière	5
Nat Boyd	300	Lachute Tire Radiator Service Ltd.	120	Guy Sabourin	10
Bernard Massicotte	200	Leonard Ayers	100	Canadian Acceptance Corp. Ltd.	25
Me J.-C. Paquin	200	L. P. Shoe Shop Reg'd	100	Fairway Sales & Service Ltd.	50
Dr Eric Mongeon	200	Léonard Bédard	100	Noble Motors Ltd	25
Bertrand L'Heureux	200	Philippe Guénette	100	E. S. Gordon	10
Clayton Robinson	200	Salon Chatelaine, Mlle L. Lamoureux	100	Bob Atchison	2
Harold Joyce	150	Robert Haydon	100	C. R. Cunningham	10
Jacques Bourgoing	150	Armand Desrosiers	100	Edmond Clément	25
Roland Raymond	150	Parker's Tune Up Service	100	Pharmacie Z. Harbour	25
Philippe Roy	150	Lacasse Automobile Ltd	100	Bolodrome, Brunette et Frères	60
K. W. Clarke	150	Walker & Kingsbunry Inc.	100	Milton McFaul	50
Léopold Carrière	150	Linton W. Armstrong & Son	100	Pierre Lafortune	5
D.M. Hay	120	Buffet Gai-Temps	100	Spike's Motors	50
Daniel Carrière	120	Dupré Sport Shop	100	Carillon Motor Sales	25
Ian Gordon	120	Argenteuil Equipment	100	Chas. McFaul & Sons Ltd	25
Yves Lamarche	120	Lachute Fuel Oil Reg'd	100	Geo. Pariseau et Fils	50
Royal Carrière	100	Elmer Léger	105	Lachute Coffee Shop	5
Bernard Tessier	100	Plouffe et Frères	105	Réal Sabourin	5
Florent Proulx	100	Ottawa Valley Refrigeration Reg'd	105	Hector Charlebois	10
W.R. Jones	100	Mac Walker	100	Shell Service Station	10
W. Stewart Jones	100	E. Laurin & Fils	100	Wilson & Gordon Regd'	50
Jones Insurance Co.	100	Garry Laurin	100	Bazar d'Argenteuil	25
Gaëtan Malaket	100	Lacelles Sport Shop	100	Rock Diotte	25
Horace Lamarche	100	Colonial Restaurant	100	Jean Cayer	30
Guy Besner	100	Wal-Ken Farms		John Carbonne, Montréal	25
L.-J. Dumais Reg'd	500	A. J. Bellingham	105	Irénée Cayer	10
Wes B. Younkie	500	Auders Paulsen Reg'd	100	Mme Georgette Sauvé	10
Pollock & Graves	300	Esquire Shop, P.-E. Pariseau, prop.	100	André Cayer	5
Thomas Ayers	300	Fernand Dion	100	Harold Deacon	20
Hôtel René Laurin	300			Paul Guénette	50
Mr. and Mrs. O. Bruce	200				

Have you given your donation to the Lions' Arena? Do it NOW!

MAYORAL CANDIDATE APPEALS TO LACHUTE ELECTORS

In answer to the wishes of numerous Lachute electors, I have decided to accept the nomination as candidate to the mayoralty of our Town.



Dr. Jean-Paul Dorion
mayoralty candidate

Born and brought up in the neighboring County of Two Mountains — like several former Mayors who have presided over the destinies of Lachute with dignity and honor and whose memory is still recalled with the nostalgia of yesteryears, such as Pierre Rodrigue, Eucharist Lavigne, L. L. Legault, Arthur Larocque, Dr. J. H. Mason, Dr. Alexandre Rodrigue — in 1947 I made my home in Lachute, where I have practised my profession of veterinary surgeon since that time.

On previous occasions my fellow citizens of Centre Ward have vested me with their confidence by electing me as Alderman for several years. For the last two years I have acted as municipal valuator, until my recent resignation to become candidate to the mayoralty.

Besides municipal activities, I was honored by being elected president of the Richelieu Club for the year 1962, after having been an active member since its foundation. May I add that I am also the Federal Returning Officer since 1960, and was in charge for the last federal election.

I feel that the experience I have acquired in the service of the Town will prove a great help if I am elected, since I am in a position to honestly declare that I am aware of the problems now facing the Council.

Those who know me will candidly admit, I believe, that no problems find me indifferent, that I do strive to study them before giving my decision, that I have never "welched" on taking a stand on any question, and that I have never "reneged" my responsibilities. I do not contend to be infallible but I am convinced that, in face of a difficulty, it is preferable sometimes to make an imperfect decision, rather than no decision at all.

I wish to assure you of my full devotion to municipal affairs, and although I don't think I could devote as much time as Mayor Campbell has done, I have, nevertheless, the intention to set up business hours to listen to the ratepayers.

Electors, I have the honor to solicit your vote in the coming election and, in return, you may rest assured of my entire devotion to duty.

— Dr. Jean-Paul Dorion, V.S.

DISTRICT NEWS

— FROM OUR COUNTY CORRESPONDENTS —

Arundel

Mr. and Mrs. Carmen Grey, accompanied by Mr. and Mrs. M. Zanth, have returned from an extended trip through the Rockies. They visited in Victoria, and then proceeded farther on their trip to visit several cities in the United States.

Mr. and Mrs. Sample and family, of Montreal, and Miss Jean Dubeau, of Ottawa, were week-end guests of Mr. and Mrs. Dave Dubeau.

Mr. Conrad Graham, Miss Ann Gilker and Miss Sharon Mitchell, of Montreal, were the week-end guests of Mrs. Edward Graham.

The following members from Arundel attended the Morin Heights U.C.W. as guests last week: Mrs. Alvin Graham, Mrs. S. McArthur, Mrs. S. Swail, Mrs. H. McMahon, Mrs. W. McMahon, Mrs. E. Gray, Mrs. R. Staniforth, Mrs. F. Davis and Mrs. Whittell. After the meeting a social hour and refreshments brought an enjoyable evening to a close.

New Lighting

Residents of the community appreciate the new lights which have been installed. These certainly are effective, besides being ornamental. When the installation is all completed, it will give a welcome "new look" to the community.

School Staff Play Hosts

On Saturday evening of last week, the staff of the Arundel School were hosts to the A.T.A. An ample supper was served at 6.30, after which the participants held a business meeting and open discussion. Guest speaker for the evening was Mr. A. McCullough, whose interesting talk was much appreciated by all who heard it. At the close of the question period, the meeting was adjourned.

Births, Marriages, Deaths, etc.

BIRTH

DENDY — Bob and Joyce Dendy (née Davis) are happy to announce the arrival of a boy, 7 lbs. 10½ ozs., on Oct. 15, 1964, at the Montreal General Hospital. Both well.

IN MEMORIAM

BIGELOW (John) — In loving memory of a dear father, who passed away Oct. 29, 1962. — Sadly missed by son Bertan and daughter-in-law Mattie, and children.

"We lost a Dad with a heart of gold,
Dearer to us than wealth untold,
Happy and smiling, always content,
Loved and respected wherever he went,
Always thoughtful, willing and kind,
What a beautiful memory he left behind."

BIGELOW (John) — Treasured memories of a dear father, who passed away Oct. 29, 1962. — Lovingly remembered by daughter Aletha and son-in-law Howard.

"Little did I know when I woke that morn
The sorrow that day would bring,
But I will remember my whole life through,
The last few moments I had with you.
If I could have life's dearest wish
And earth and pleasures too,
Or pick from heaven what I could,
Dear Daddie, I would ask for you,
My heart still aches with sadness
And my eyes shed many a tear,
God alone knows how much
I miss you, Daddie dear."

BIGELOW (John) — In loving memory of a dear father and grandfather, who passed away Oct. 29, 1962. — Always remembered by Walter, Dolly and boys.

"May the winds of heaven blow softly
On the quiet and peaceful spot
Where the one we love lies sleeping
And will never be forgot.
Time goes on with many changes,
Joy and sorrow, smiles and tears,
But your memory will be cherished
With the passing of the years."

BIGELOW — In loving memory of a wonderful father and grandfather, John Bigelow, who died Oct. 29, 1962. — Sadly missed by Elsie, Joy and Ann.

"Without farewell he fell asleep,
With only memories for us to keep;
I have lost, but God has gained
One of the best fathers
the world contained."

MacRAE — In loving memory of a dear father and grandfather, Windsor MacRae, who was called away Oct. 26, 1959. — Loved and always remembered by his daughter, Annie, and his grandson, Wendell.

"His life was earnest, his actions kind,
A generous hand and an active mind,
Anxious to please, loath to offend,
A loving father and faithful friend."

MacRAE (Windsor) — In loving memory of a dear Dad, who passed away Oct. 26, 1959. — Always remembered, Alex, Eunice and family.

"Memories drift to scenes long past,
Time rolls on but memories last."

STONE — In loving memory of a dear father and husband, Alton Stone, who passed away Oct. 29, 1944. — Enid, Heather and Jimmie.

"Time takes away the edge of grief,
But memory turns back every leaf."

TOMALTY (W.H.) — In loving memory of a dear husband, "Willie", who passed away Oct. 31, 1963. — Sadly missed by his wife, Gertie.

"Sometimes it's hard to understand
Why some things have to be,
But in His wisdom God has plans
Beyond our power to see
Unseen, unheard, yet he always seems near
Loved, longed-for, and just so dear."

TOMALTY — In fond memory of William H. Tomalty, who departed this life Oct. 31, 1963. — Always remembered by Edith.

"When our work here is done
And life's crown is won,
Our troubles and trials are o'er —
All our sorrows will end
And our voices will blend
With the loved ones who've gone
on before."

TOMALTY — In memory of a loving father, William H. Tomalty, who passed away Oct. 31, 1963. — Sadly missed by Earl and Elinor.

"Always a silent heartache,
And many a silent tear,
But always a beautiful memory
Of one we loved so dear
God gave us the strength to bear it
And courage to face the blow,
But what it meant to lose you
No one will ever know!
Looking back with memories
Upon the path you trod,
We bless the hours we had with you,
And leave the rest with God."

TOMALTY (W.H.) — In loving memory of a dear brother-in-law, who passed away Oct. 31, 1963. — Always remembered by Alma and George.

"Some sweet day in that blest tomorrow
We shall join the happy throng,
We shall see and know our loved ones,
We shall sing the glorious song."

Weir

Master Kevin Richie, of Dorval, is spending the present week with his grandparents, Mr. and Mrs. J. D. Williams.

We are pleased to see Mrs. Alex Williams home again after undergoing surgery at the Royal Victoria Hospital. Friends wish her a speedy recovery.

Mr. and Mrs. E. J. Craig spent a few days in Montreal last week at the home of their daughter, Mrs. R. G. Bowie and Mr. Bowie, and while there they also visited Mr. and Mrs. T. Hunka, and Mr. and Mrs. Geo. Clifton.

Mr. and Mrs. Jos. Loudin were guests of Mr. and Mrs. Neil McCluskey at Lost River on Saturday.

Mr. and Mrs. R. G. Bowie, of St. Laurent, are spending a few days' vacation at their cottage this week.

Mrs. E. Tremblay, of Montreal, returned last week-end to spend some time at the home of Mr. and Mrs. Victor Courte, Jr.

Mr. and Mrs. Jos. Champagne, with their son Larry, of Arundel, visited with Mr. and Mrs. Jos. Loudin during the week.

Service in the Church of the Redeemer on Sunday morning, November 1, will be Morning Prayer at 11 a.m., with Mr. David Ward, of the Theological College, in charge. All are welcome.

APPRECIATION

I wish to express my deep appreciation and thanks to all kind friends and relatives who contributed to the funds raised for me following the loss of my possessions and summer camp.

— Stanley Craig,
1x Weir, Que.

Watchman Want Ads bring results.

ACKNOWLEDGMENTS

GARDINER — We wish to express our sincere appreciation and thanks to relatives, neighbors and friends for their beautiful floral tributes, their cards and expressions of sympathy and their many acts of kindness during our recent sad bereavement. Our thanks also to the Rev. J. Armour and all others assisting at the church service, and to Mr. J. MacKimmie and his staff. Also, very special thanks to Mrs. M. Reid, who cared for Mrs. Gardiner prior to her passing.

— Manly and Mander Gardiner

JENKINS — We take this opportunity to thank all friends for their assistance and sympathy in our bereavement, with special mention to the Canadian Legion, members of Argenteuil Masonic Lodge, and also to the many who extended numerous kindnesses during the illness of our late husband and father.

— Mrs. B. A. Jenkins and Family

Brownsburg

Mrs E. MacLeod, of Pierrefonds, was the guest of her sister, Mrs. F. Barker, on Friday last.

Mr. and Mrs. N. Jones, of West Medway, Mass., and Mr. and Mrs. F. Doubleday, of Winsted, Conn., were week-end guests of Mr. and Mrs. Geo. Creswell and other relatives here.

Mrs. Ruby Kennedy spent part of last week in Montreal as the guest of Mr. and Mrs. Milton Titley and family.

Mrs. A. Forrester, of Henribourg, Sask., and Mrs. G. Holmes, of Saskatoon, are visiting with their sister, Mrs. J. A. Campbell.

Recent guests of Mr. and Mrs. C. L. Stephens were Mr. and Mrs. Walter Woods, of Hamilton, Ont., and Mr and Mrs. R. Gales, of London, Ont.

Mrs. R. Elliott, of Saint John, N.B., has been a recent guest of her daughter, Mrs. C. Armstrong, Mr. Armstrong and family.

Mr. and Mrs. Roy McCurdy, of Middle Musquodoboit, N.S., are presently visiting with their daughter, Mrs. R. D. Clarke, Mr. Clarke and family.

Mr. and Mrs. J. A. Campbell, Mr. and Mrs. C. L. Stephens, Mr. and Mrs. Mason Crosby and Miss Sadie McOuat were in Russell, Ont., on Saturday last to attend the golden wedding anniversary of Mr. and Mrs. A. Morrow.

Harrington

Mr. and Mrs. Stanley McCabe, of Montreal, visited friends here on the week-end.

Mr. and Mrs. George Bennett spent Sunday in Morin Heights.

Mr. and Mrs. George Bennett will spend this week visiting at Orillia, Ont., and Northborough, Mass.

LAC and Mrs. Alvin McVicar and son, Larry, of Trenton, Ont., spent the week-end with Mrs. Victor McVicar. Other visitors at the McVicar home were Mrs. Dora MacLeod, Mr. and Mrs. Gordon McVicar, with Joanie and Bobby.

Miss Evelyn Chisholm and Mr. Gilbert Young attended the Bigelow-Nussey wedding in Montreal on Saturday.

Mrs. Corl Young and Mrs. M. Chisholm spent Saturday in Montreal.

The Rev. G. Hunt was guest speaker at the Baptist Church on Sunday morning, the occasion being the 68th anniversary of this church.

Northern Grenville

Mr. Carl Windet, of Quebec City, was the overnight guest of his uncle, Mr. Carl Paige.

Mr. and Mrs. Allen Cousens and family visited Mr. and Mrs. Morris Roy at Silver Creek last Saturday.

Miss Vera Young, of Three Rivers, was a week-end guest of Mr. and Mrs. Ivan McLean at Ste. Anne de Bellevue. Mr. and Mrs. Dick Young were also Sunday visitors there.

Mr. and Mrs. Leonard Young, of Port Colborne, visited recently with Mr. and Mrs. Dick Young and other relatives in these parts.

LAC D. E. Cameron, Mrs. Cameron and four daughters, of Comox, B.C., were here visiting their parents, Mr. and Mrs. Peter Cameron, also the former's sister, Mrs. Harris Brazeau. Mrs. Cameron and Marcus, and Mr. and Mrs. Brazeau, accompanied them to Trenton air base on their departure for France and Germany.

Mr. and Mrs. Chas. Wilson, of Brockville, visited Mrs. Ed Matthew on Sunday. Mrs. Laura Whytock, of Montreal, spent a few days last week with Mrs. Matthew, and attended the funeral of her brother, the late Mr. Dwight Matthew. . . Sympathy is extended to the wife, family and friends of the late Mr. Matthew.

Flora Stewart motored to Thompson, Man., after spending a holiday with her parents, Mr. and Mrs. Henry McDonald; she was accompanied by Mr. and Mrs. John Dobbie as far as Dauphin, Man.

Recent visitors at Mr. and Mrs. Henry McDonald's were Mr. and Mrs. Steve Lilly, Mrs. Bruce McDonald, and Mr. and Mrs. Reg Campbell and family, all of Lachute.

Mr. and Mrs. Reg Bennett and Eileen visited Mr. and Mrs. Lawson Taylor at Lachute on Monday evening.

Best wishes for a speedy recovery are extended to Mr. M. Lowe, who is a patient in the Smith Clinic, Hawkesbury.

Kilmar

Master Brian and Miss Debbie Dodd, of Ottawa, spent last week here with their grandparents, Mr. and Mrs. Stanley Dodd.

Mr. and Mrs. Gordon Wereley spent last Wednesday in Montreal.

Mr. and Mrs. Rodney Horton, of Ottawa, spent the week-end here with Mr. and Mrs. Stanley MacTavish.

Mrs. Stanley Dodd and Mrs. Floyd Laughren motored to Montreal on Monday.

A number of people from Kilmar attended the "Doc Williams" Show in Grenville High School last Friday, and all reported an enjoyable time.

Lake Keatley

Mr. Ross Pounden, of Montreal, spent the week-end with his father, Mr. N. Pounden, at his cottage here.

Mr. and Mrs. D. Barnes and daughter, Nancy, of Hawkesbury, spent Sunday as guests of Mr. and Mrs. David MacVicar at Lake Keatley. Other recent guests were Mr. and Mrs. Richard Jones, of Thurso, Que.

Mr. and Mrs. E. Brigden and Kathy, of Ottawa, spent last week-end with the latter's parents, Mr. and Mrs. Sanford MacVicar. Mr. and Mrs. D. Hume and son, of Lachute, were also guests.

Many friends from these parts attended a cup-and-saucer shower given by Miss Mary Jane Stewart for Miss M. P. MacMahon, a prospective bride. Refreshments were served, and an enjoyable evening was spent by all present.

Mr. and Mrs. Douglas, of Ormstown, Que., are spending some time in "Campsie Cottage".

Mr. Charles Watson spent a few days in Montreal last week.

Special Opening Prices



EVA ANDAI PHOTOGRAPHY STUDIO

PORTRAITS — WEDDINGS

CHILDREN'S PHOTOGRAPHS OF DISTINCTION

For appointment call: LO 2-6648

386 Catherine St., Lachute

028.2c



Now is the time to

RE-STOCK YOUR FREEZER



We've got 'em hard-frozen for that trip home: DAIRY QUEEN in pints, quarts, and half gallons: Dilly Bars and new Curly Top cones by the bag! Keep 'em Handy! You can enjoy 'em often, because DAIRY QUEEN gives you more LEAN of the MILK — more proteins and minerals . . . less fat.



© 1957, DAIRY QUEEN NATIONAL DEVELOPMENT CO.

DAIRY QUEEN

We are closing for the season next Tuesday, Nov. 3 —

and will re-open next spring, to serve you with our complete line of products.

Many thanks to our customers for their patronage during the past season.

Our freezer sale, recently advertised, will continue while products last.



KIK COLA

WINNERS

André Dumas, 127, boulevard Cruise, Lachute
Line Desiauriers, 401, Principale, Brownsburg
Claude Scott, 207, De L'Eglise, Ayersville
Sylvain Larose, 259, Gilbert, Ayersville
Michel Perrier, 643, Principale, Hawkesbury
Mme Previn Rivet, R.R. 1, St-Hermas
Mme Jean-Paul Maisonneuve, 139, Galipeau, Thurso
Wilfrid Cousineau, C.P. 43, Dalkeith, Ontario
Mrs. E.N. Doodridge, C.P. 76, Papineauville
Michel Simard, Montebello

DEALERS

Georges Legault, 82, Ray, Lachute
Ernest Ouellette, 361, Principale, Brownsburg
Marché Proulx, Ayersville
Ernest Bélisle, 54, Chatham, Ayersville
J.-B. Larocque, 651, Principale, Hawkesbury
Ernest Dupuis, rue Galipeau, Thurso
Goulet & Son, Dalkeith, Ontario
Mr. Malo, Papineauville
R. Quesnel, Montebello
Sylvio Lafond, St-Hermas

Authorized Bottler

J. R. Desjardins

470 Tessier Lachute

NOTE: You may multiply your chances of winning a Bobsleigh by sending as many tokens as you wish, to: J. R. DESJARDINS, 470 Tessier Blvd., Lachute, Que.

NEW OPENING HOURS

AT THE

BROWNSBURG CAISSE POPULAIRE

To give better service to our customers, who are increasing daily in number, the administrative council of the Caisse Populaire, Brownsburg, have decided to open from 3 to 5 o'clock on Monday, Tuesday, Wednesday and Thursday. The hours for Friday will be from 10 a.m. to 8 p.m.

Aiming to give better satisfaction to all shareholders and members —

BROWNSBURG CAISSE POPULAIRE

FINAL WEEK! GREAT MONTH-LONG ANNIVERSARY SALE!

A&P **CHECK! COMPARE-**

YOUR DOLLAR BUYS MORE AT A&P

A&P LOW, LOW PRICES

JANE PARKER **CHERRY PIE** large 24 oz. size **49¢**

Reg. price 59c each—Save 10c

(20c OFF DEAL) **SURF DETERGENT** GIANT BOX **73c**

ANN PAGE **KETCHUP** - - - 2 11 fl. oz. btls. **31c** Reg. price 21c bottle

SPECIAL BLEND **A&P TEA** - - - - 1 LB. PKG. **65c** Regular price 75c pkg.

CHOICE QUALITY **A&P PEAS** - - - 5 20 fl. oz. tins **79¢** SPECIAL!

GUARANTEE: DOUBLE YOUR MONEY BACK IF FOR ANY REASON YOU ARE NOT ENTIRELY SATISFIED WITH YOUR MEAT PURCHASE AT A&P

PROPERLY AND NATURALLY AGED TO ASSURE TENDERNESS
SUPER RIGHT QUALITY CANADA'S FINEST RED BRAND BEEF

BEEF ROAST

BLADE ROAST BLADE BONE REMOVED
SHORT RIB ROAST lb. 49¢
SHOULDER ROUND BONE POT ROAST
CROSS RIB ROAST lb. 53¢
} lb **39c**

ROUND STEAK 79c lb

LEAN **GROUND CHUCK** lb **59¢**

Fresh Fruits & Vegetables

Canada fancy, crisp and juicy **FAMEUSE APPLES** 5 lb. cello bag **35¢**

U.S. No. 1 Ribier sweet, juicy, large berries **GRAPES** - - lb. **23¢**

U.S. No. 1 fresh, firm, crisp, green heads **LETTUCE** large size 24 **2** for **35¢**

Canada No. 1 Hothouse, firm ripe, rose variety **TOMATOES** - - lb. **39¢**

Imported from Brazil sweet, juicy, large size 176 **ORANGES** - - Doz. **59¢**

THE GREAT ATLANTIC & PACIFIC TEA COMPANY LTD.
A&P FOOD STORES
A&P MEANS DEPENDABILITY

All prices in this ad guaranteed through Saturday, October 31st, 1964.



High standing for local student

Leo Lowe was awarded highest standing in the graduation class of 36 students at Two Mountains Regional High School, and received highest marks in General History, Latin Prose, Intermediate Algebra and Literature. He entered the University of Ottawa "Science" with 15 subject credits. Leo is the 16-year-old son of Mr. and Mrs. Martin Lowe, Grenville.

APPRECIATION

I wish to express my thanks to all friends and relatives who visited me, sent flowers and cards of good wishes, during my stay in hospital.

— Lawson Taylor

UNICEF important to both giver and receiver

Zanzibar, a new African republic, and Zorra, a Canadian town, differ in climate, resources and job opportunities. In common, both have concern for the sturdy health and basic education of growing children. Both realize that youngsters should be so trained that they can stand on their own feet and contribute to the world's quota of productive citizens.

It is in this field that UNICEF (United Nations Children's Fund) actively participates in 116 countries of the world. Funds donated by governments, private individuals and youngsters (33 million annually) are given to the International UNICEF. A rotating committee of 30 chosen from the 116 participating countries allocate funds for disease control, health units and schools.

On Hallowe'en Canadian youngsters enjoy the traditional fun of dressing up, visiting friends and neighbors, collecting the usual treats. But on this night they also carry with them the UNICEF Hallowe'en collection boxes for coins donated to UNICEF. This year half a million Canadian children will provide half a million dollars to help fight hunger, disease and ignorance amongst the world's less fortunate children. It is a Crusade for Children by Children.

UNICEF is important — important to both the giver and the receiver.

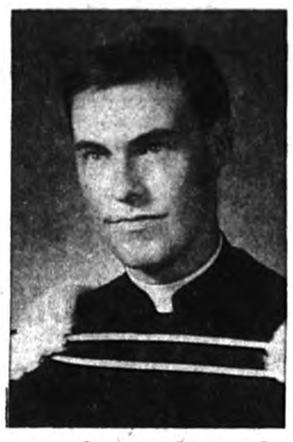

To be ordained Anglican deacon

Daniel Ian Grant, B.A., born in Westmount, the son of Mr. and Mrs. D. A. Grant, and a graduate of Sir George Williams University, will be ordained as Deacon on Monday, November 2, at 10.30 a.m. in Christ Church Cathedral, Montreal, by Bishop Kenneth Maguire.

Much of Mr. Grant's past three years have been spent in the Laurentian area, working with the Rev. Horace G. Baugh, and during the month of November Mr. Grant will be in charge of Morin Heights, Mille Isles and St. Sauveur, while the rector is on vacation.

MAKE CHARTER WORK

It is necessary (749 years after the signing of Magna Carta) to establish in law and fact the recognition that all men are equal before the law, entitled to economic as well as political justice, regardless of race or creed, and as free from slavery of the mob as from that of a ruler.

— Cochrane Northland Post

◇◆◇ Social and Personal ◇◆◇

Dr. and Mrs. Donald McFadden and family, of Detroit, motored last week to Waterville, Maine, where they have taken up their new residence.

~

Mr. and Mrs. Guy Kelly, of Avoca, spent Sunday in Lachute visiting the latter's mother, Mrs. Florence Jackson.

~

Bridge Club Winners

Winners in the Argenteuil Duplicate Bridge Club on October 19 were — (N.S.) Mrs. L. T. Porter, Mrs. Frost; (E.W.) Mrs. C. Garraway, Miss Pat Garraway.

Readers please note — anyone without a partner wishing to play on Monday evenings, should please contact either of the following — Miss M. Guilbault (LO 2-5378) or Mrs. C. S. Rutledge (LE 7-3567).

~

Note for Parents

All boys up to the age of 16, wishing to join in the Legion hockey games, are requested to report at the Legion Hall on Saturday, October 31, at 1 p.m.

Mr. and Mrs. Geo. Paul, and Mr. and Mrs. John D. Giles, spent last week-end in Syracuse, N.Y.

—

Large Attendance at W. Inst. Military Whist

The ladies of the Upper Lachute-East End Women's Institute held their annual card party in the Orange Hall last Tuesday evening. Prize-winning players were:

First — Miss H. Smith (captain), Mrs. Geo. Leggett, Mrs. R. Rigby, Mrs. M. McDonald.

Second — Mr. and Mrs. E. O. Pollock, Mr. and Mrs. S. MacAdam.

Third — Mr. and Mrs. R. Smith, Mr. and Mrs. Ed Foster.

Door prizes were won by Mrs. M. McDonald, Mr. R. Smith, Mrs. I. Smith, Mrs. L. Mott, Miss J. Bates and Mr. K. Gordon. A basket of groceries and canned goods was won by Mrs. J. Laverdure, of St. Philippe.

The president of the Branch, Mrs. L. Hume, thanked all those who had contributed in any way to make this event a success. Refreshments were served in conclusion.

Organizational meetings for the carpet bowling enthusiasts were held in two of the Protestant churches this week, in preparation for this seasonal diversion.

~

Presentation to Choir Member

A social hour was spent last Thursday evening following the regular practice of the Lachute United Church choir, when the members presented a hymnal to Mrs. Bruce Bradford, who was leaving to take up residence in Toronto with her husband. The gift was presented by Mr. Jack Gorman, who, on behalf of the choir, voiced sincere wishes for good health and happiness. The choir director, Mr. Lowell Hopkins, also extended good wishes.

~

Information from the Centre d'Art announces a change in the commencement of adult art classes. Previously announced for Thursday of this week, the first session will be held instead the following evening, Friday. (See information on this page.)

Guests at Recent Wedding

Guests at the Bradford-Towsey wedding, which took place recently in Lachute, included the following: From Toronto, Miss Mildred Towsey, Mr. and Mrs. S. Blanch, Miss Mary Ellen Blanch, Miss Susan Blanch, Mrs. R. J. Boyd, Mr. T. Doble, Miss Ruth Crowther, Mr. and Mrs. R. Bradford and three sons, Robbie, Scott and Mitchell.

From Ottawa — Mr. and Mrs. J. Cass, Miss Susan Cass, Mr. and Mrs. A. G. Wilson and two sons, Andrew and Jeffery, Mr. Alex Burt.

From Montreal — Mr. and Mrs. H. Brophy, Mr. and Mrs. F. Godwin, Mr. and Mrs. S. Reid, Mr. and Mrs. J. Reid, Mr. and Mrs. H. Reid, Mr. and Mrs. P. Lamont, Mr. J. Reid, Miss Sandra Thorton, Mrs. H. McPhail, Mr. and Mrs. D. Kennedy, Mr. and Mrs. J. Sinden, Miss Claire Reid. Also Mr. and Mrs. D. Blanch, of Ste. Rose; Mr. and Mrs. C. Morrison, of Dorval; Mr. and Mrs. K. Bradford, of Beaconsfield; Mr. and Mrs. G. Caron, Town of Mount Royal; and Mrs. Margaret Eberman, from Huberdeau, Que.

CNIB Auxiliary

The regular monthly meeting of the Women's Auxiliary of the CNIB was held on Tuesday of last week, Oct. 20, with Mrs. Clayton Robinson presiding.

A welcome was extended to new members, and reports given.

Visitation is at present being made to all blind people registered in the community.

Anyone wishing to join in this most rewarding work is cordially invited to the next meeting, the third Tuesday of the month in the CNIB office on Drew Street.



Couple celebrate 50th anniversary

Congratulations are extended to Mr. and Mrs. Harry M. LeMoine, formerly of Montreal and now residing at the Bourbonniere Camps, Lachute, who will be celebrating their golden wedding anniversary on Friday, October 30. They have four children, Douglas, of Montreal, Greta (Mrs. Robert J. Oakley), of Montreal, Eric, of Ottawa, and Hugh, of Toronto, also eight grandchildren.

SYD DREW
PHOTOGRAPHY
for
PORTRAITS, WEDDINGS
GROUPS, COMMERCIAL,
COLOUR FINISHING
(By appointment only)
Reasonable Prices
TEL. LO 2-2802 LACHUTE

Recent marriage ceremony in Lachute United Church

Bradford - Towsey

The marriage of Helen Mabel, daughter of Mr. and Mrs. Norbert Francis Towsey, of Lachute, to Mr. Bruce Wayne Bradford, son of Mr. and Mrs. Bruce Hamilton Bradford, of Lachute, took place recently in the Lachute United Church. The Rev. Harold Thompson officiated at the double-ring ceremony. Mr. Lowell Hopkins played the wedding music, and the Argenteuil Choir led the processional. Mrs. Donald Barbour sang "The Lord's Prayer", and during the signing of the register she sang "The Wedding Prayer". The church was decorated with two candelabras with arrangements of yellow gladioli and white pompons.

The bride, given away by her father, wore a floor-length gown of silk faille having a scooped neckline and long lace sleeves. The full skirt was enhanced with appliqués of Alençon lace, as was also the bodice. The chapel train was attached to the waist with a rose of the same silk faille. Her short, bouffant veil of tulle illusion was held by a flower of the same fabric as her gown. She wore a single strand of pearls, a gift from the bridegroom, and carried a cascade bouquet of yellow Sweetheart roses, white stephanotis and ivy.

Miss Mildred Towsey, sister of the bride, as maid of honor, wore a floor-length gown of gold poult-de-soie with short sleeves and scooped neckline, an Empire bodice with waist outlined by a narrow French fold ending in a small bow at the back of the sheath skirt. The headdress was a matching bow with pouffe veil, and she carried a cascade bouquet of yellow carnations and bronze pompons.

Miss Linda Bradford, sister of the bridegroom, and Miss Susan Blanch, cousin of the bride, as bridesmaids, wore floor-length gowns of moss green poult-de-soie fashioned on the same lines as the maid of honor, with headdresses of matching bows with pouffe veils. They carried Colonial bouquets of yellow shasta daisies and bronze pompons.

Mr. Bruce Hay acted as best man for Mr. Bradford, and the ushers were Mr. Grant Wilson and Mr. Robert Bradford.

Mrs. Towsey, mother of the bride, wore a gold metalic brocade dress with matching jacket, a dark brown satin hat trimmed with bronze beads, and a corsage of orange Delight roses. Mrs. Bradford, mother of the bridegroom, wore a three-piece suit of dark brown wool, a gold Italian hat and a corsage of yellow roses.

Following the ceremony a reception was held at La Lorraine Motel. Later Mr. and Mrs. Bradford left on a motor trip to Tennessee, the bride travelling in a two-piece suit of red wool, a small black hat trimmed with mink, black accessories, and wearing a gardenia corsage.



— Photo, Syd Drew

Montreal artist will tutor adult classes

Contrary to an announcement last week, the adult art classes at the Centre d'Art will commence this Friday, instead of Thursday.

The Centre has been fortunate in engaging services of a new professor in fine arts, Robert Venor, a graduate of Sir George Williams and of l'Ecole des Beaux Arts. His mother tongue is English, but he is bilingual and favorably known in Montreal for his solo exhibitions and group participation. He has taught art to various adult groups in the city.

Mr. Venor received favorable criticism in Le Devoir and La Presse in exhibitions dating back to 1960. And of his last solo show, at the Penthouse Gallery in July of this year, Raymond Heard, of The Star, wrote: "They (his paintings) do not need titles, for, while there is nothing in them you could call representational, the colors give the subject away. Mr. Venor may not paint a fall landscape or seascape in objective terms, but an autumn vista or an impression of the ocean is what you see when your eye has digested the colors".

Further information is available from the Centre d'Art (phone LO 2-8218 or LE 7-3367).

When money needs mount

CAR
BILLS
DENTIST
CLOTHING
VACATION
REMODELING
INSTALMENTS
APPLIANCES

...borrow confidently from HFC

When your plans, or problems, call for money—see HFC! Get money to pay bills . . . fix the house . . . buy a better car . . . outfit the family . . . travel . . . or for any other worthwhile purpose. Borrow confidently, repay conveniently, at Household Finance.

AMOUNT OF LOAN	MONTHLY PAYMENT PLANS 36 months	30 months	20 months	12 months
$100	$....	$....	$ 6.12	$ 9.46
550	.....	23.73	32.86	51.24
750	.....	31.65	44.13	69.21
1000	.....	41.45	58.11	91.56
1600	60.88	68.81	94.11	146.52
2200	83.71	94.62	129.41	201.46
2500	95.12	107.52	147.05	228.93

Above payments include principal and interest and are based on prompt repayment, but do not include the cost of life insurance.

ASK ABOUT CREDIT LIFE INSURANCE ON LOANS AT LOW GROUP RATES

HOUSEHOLD FINANCE HFC

LACHUTE
507A Main Street—Telephone LO 2-2478
(Over Dalfen's Store)

You get better traction because the engine is in the rear with its weight over the drive wheels.

Don Bou's Motor Sales Ltd., 85 Chatham St. (Route 8) Ayersville, Tel: LO 2-2141 or LO 2-6767

CHURCH SERVICES

Anglican Church
REV. C. R. LANG, L.Th., R.D., Rector

ST. SIMEON'S LACHUTE
All Saints' Day
9.45 a.m. Church School
11.00 a.m. Holy Communion

ST. GEORGE'S, BROWNSBURG
9.30 a.m. Morning Prayer
10.30 a.m. Church School

CHRIST CHURCH, ST. ANDREWS EAST
REV. WINTER LeCRAS
All Saints' Day
11.00 a.m. Holy Communion

PARISH OF GRENVILLE
Rev. H. J. COHEN, L.Th., Incumbent
Mr. D. J. Robertson, Lay Reader
Sunday Services
St. Matthew's Grenville
8.00 p.m. Holy Communion
(First Sun. in month only)
11.00 a.m. Morning Prayer
(First, third and fifth)
Holy Communion
(Second and fourth)
Holy Trinity, Calumet
9.30 a.m. Holy Communion
(First, third and fifth)
Morning Prayer
(Second and fourth)

Margaret Rodger Mem'l Presbyterian Church
REV. JAMES ARMOUR, B.A.
9.50 a.m. Church School
11.00 a.m. Morning Worship
2.00 p.m. Brownsburg
Everybody welcome.

Brownsburg United
Rev. T. D. Richards, Minister
Mrs. C. J. Wheeler, Organist
Mr. S. E. Rose, Choir Director
11.00 a.m. Morning Worship
Everyone welcome.

Lakefield Services
REV. CANON C. W. P. BAUGH, Rector
9.30 a.m. Louisa
11.00 a.m. Lakefield
7.00 p.m. Dunany

Brownsburg Pentecostal Assembly
REV. R. E. SOLMES, PASTOR
The Home of 'Dial-a-Message'
(Call LE 3-4834)
10.00 a.m. Sunday School
11.00 a.m. Morning Worship
'SEATED IN THE HEAVENLIES'
7.30 p.m. Evangelistic
"YOUR ELECTION"
6.15 p.m. Young People's Service
Visitors welcome.

Use Watchman classified ads.

Lachute United Church
"The Church with the Chimes"
Rev. HAROLD THOMPSON, B.A., B.D.
10.00 a.m. Lachute
Sunday School following church service
11.20 a.m. East Settlement.
Everyone welcome.

People's Church, Lachute
(Associated Gospel Church)
753 Main Street, Lachute
REV. C. W. SORLEY, PASTOR
9.45 a.m. Bible School
11.00 a.m. "I WILL"
The seven "I Wills" of Jeremiah, chap. 33.
7.30 p.m. —
"THE NEW CURRICULUM"
1. Does it teach the truth of the Bible, or cast doubt upon the Holy Scriptures?
2. Does it teach the historical facts of the Book of Genesis, or the hypothesis of evolution?
3. Does it help the child to believe in miracles or does it treat them as fables?
4. Does it teach the great fundamentals of the faith, such as the Virgin Birth, or tell the children, "Did it really happen in this way?"
Wed., 8.00 p.m. Prayer Meeting

Dalesville Baptist Church
REV. W. LORNE HISEY, PASTOR
10.00 a.m. — Our Bible School
We have classes for all ages. All adults invited to the Adult Bible Class. Do come and bring all your family, beginning this Sunday.
11.00 a.m. Morning Worship
Everyone heartily invited.
Thursday, 8 p.m. Prayer meeting.

Lachute Baptist Church
REV. W. LORNE HISEY, PASTOR
9.30 a.m. Our Bible School, with classes for all ages. All adults invited to the pastor's Bible Class.
7.30 p.m. Evening Gospel Hour
Wednesday 8.00 p.m. Prayer
Everybody welcome.

Maple Avenue Baptist
BROWNSBURG LE 3-4123 REV. G. A. HUNT, B.A., B.D.
9.45 a.m. Church School
11.00 —
"BECAUSE YE ASK NOT"
Communion
7.30 Evening Service
Wed., 7.30 Midweek Fellowship
Grenville Service — 9.30 a.m. at Chatham West.

Brownsburg Regular Baptist Church
REV. GEO. HICKS, B.Th., PASTOR
10.00 a.m. Bible School
11.00 a.m. Worship Service
Thurs., 8.00 p.m — Prayer

$2.50 DOWN BUYS YOU A CANADA SAVINGS BOND AT "MY BANK" TO 3 MILLION CANADIANS B of M

BUY YOURS FOR CASH OR BY INSTALMENTS

DOWN PAYMENT OF 5%— $2.50 FOR A $50 BOND, $5 FOR A $100 BOND, ETC. BALANCE IN EASY INSTALMENTS OVER A YEAR

BANK OF MONTREAL
Canada's First Bank
WORKING WITH CANADIANS IN EVERY WALK OF LIFE SINCE 1817

Jehovah's Witnesses

Our History-Making Generation

History often seems remote. It may well be to another generation, but not to those who live it. Ours is a history-making generation too, history that will never be repeated because our generation marks the climactic end of the history of vast empires. One international system that has affected the history of governments for centuries has already begun to topple! You should know how and why, and what the outcome will be because it affects your life! Send for and read the fascinating 704-page book "BABYLON THE GREAT HAS FALLEN!" GOD'S KINGDOM RULES!

Send 75c; write at once and you will receive free the booklet "God's Kingdom Rules — Is the World's End Near?" — The Watch Tower, 150 Bridgeland Ave., Toronto, Ont.

Taxpayers Assocn. presents slate of civic candidates

TO THE EDITOR

October 27, 1964

Mr. Editor,

The newly formed Taxpayers Association of Lachute Inc. wishes to inform its fellow townsmen of its one very definite purpose, namely: To continue, after election day, to promote any action or plan of public interest which will prove beneficial to our community, or to expose and combat any steps, taken by our public representatives, proved detrimental.

We will endeavor to enlarge our membership roll for better supervision of public interest at large, and to achieve a more comprehensive choice of public leaders.

To achieve this goal the Taxpayers Association presents to the electorate of Lachute a slate of candidates carefully selected for their honesty and sincerity at heart — for their proven business ability and their acknowledged leadership. These men, we need as our Councillors, and for these men we seek the vote at the coming municipal election, November 2, 1964.

For the Mayoralty, we present Dr. Zoel Saindon, M.D., president of "Loisirs St-Julien Inc.", vice-president of the "Federation des Loisirs des Laurentides"; director of the Board of Administrators of "Confederation des Loisirs de la Province de Québec"; a Knight of Columbus (4th Degree); member of the Lions Club of Lachute; of the Founder Group of the Richelieu Club at Grand Falls, N.B.; and of the Chamber of Commerce, Lachute. We need nothing more to prove that the civic qualities of Dr. Zoel Saindon make him the foremost candidate to First Magistrate of our fair town.

As Aldermen: Philippe Masson, a former building contractor of many years, is the prosperous owner of Miss Lachute B-B-Q and of a new flourishing commercial establishment on Main Street, "Le Royaume de l'Enfant". He is known as a sharp and successful businessman. He is therefore well prepared and deserves to serve as alderman;

Mr. Simon Valois, Notary Public, member of our local Richelieu Club, Founder Group, is a past-president of this club; he is a member of the Board of Administrators of Argenteuil Hospital; he has served for many years as president of the Concerts Society; member of our local Chamber of Commerce. Notary Valois has the knowledge and the experience of many years of accomplishment in public legal matters. His sound judgment and relentless devotion to public interests make him a necessary asset to the Town Council;

Mr. Ludger Gibeault, assistant-foreman in the employ of J. C. Wilson Co. Ltd., needs no introduction. He has served for two terms as alderman, from 1951 to 1955. He was a unanimous choice of the Association. We are indeed happy and pleased to support him as a candidate in West Ward. His numerous friends will happily welcome him. His return to public life is very much needed;

Mr. Bruno Bélanger, stationary engineer at Dominion Ayers Ltd., has been a very well-known resident of Hamford Street for many years. He is a director of Loisirs St-Julien Inc., and a member of the Board of Directors, La Ruche de Lachute, for the past four years. He is a devoted, sincere and able fellow citizen. It is our pleasure to name him as one of our candidates to aldermanship in the West Ward. ...

We are submitting a group of very able and responsible fellow men for election to our Municipal Council. These men are ready to sacrifice time and effort for the sincere betterment of our town, and we feel that each and every voter in Lachute, next November 2, should make it a duty to vote for them and to support them while in their term of office.

Taxpayers Association
of Lachute Inc.
(per Jacques Filfe, sec.)

WATCHMAN WANT ADS
BRING RESULTS.

Local Jersey scores top honors in American shows

North River Victor's A. Carom, a two-year-old heifer from the North River Farm herd of Dr. G. R. McCall, was first prize two-year-old, Reserve for Senior and Grand Champion, at the All-American Dairy Show in Harrisburg, Pa. She was also first, Reserve for Senior and Grand Champion, at the Eastern States Exposition in Springfield, Mass., and second at the New York Exposition at Syracuse, N.Y.

Last year, in the North River Farm herd, this heifer won many prizes at Quebec and Ontario shows. She was first at the Central Canada Exposition and again first and Reserve Junior Champion at the St. Lawrence Parish Show, first and Junior Champion at Ormstown and Lachute. She was first in her class at the Ottawa Winter Fair and at the Royal Winter Fair, second in a large Junior Yearling class, and second at the International Dairy Show at Chicago.

She was sold at the Sale of Stars to Mrs. Diana Ryan, Vaucluse Farm, Newport, R.I., who has been exhibiting Carom so successfully at the American shows this year.

"Give me one good reason why I should build my home this winter"

Here are five hundred!

$500.00 CASH

You Get a $500 Cash Incentive
To help keep Canada's building trades busy and productive during the winter season, the Federal Government is again offering to pay a $500 cash incentive to those who build or buy a winter-built home for their own occupancy.

What is a Winter-Built Home?
A winter built home under this program is one that has not proceeded beyond the first floor joist stage by November 15th and is substantially completed by March 31st, 1965.

How Do You Proceed?
It's easy. Pick up an Application for Certification form at your National Employment Office or Central Mortgage and Housing Corporation office, fill it out and mail to your nearest CMHC office. If you wish, your builder can do this for you. Complete information on the program is included on the application form.

Act Now
See your builder and arrange to have your home winter-built. Help yourself to that $500 cash incentive and help Canadian industry stay busy throughout the winter.
Last Winter more than 28,000 homes were built under this program.

WINTER BUILT

DO IT NOW!
Have Your Home
Winter-Built!

Issued by authority of Hon. Allan J. MacEachen, Minister of Labour, Canada.
W B-2-65 A

BIG OYSTER PARTY
HOTEL ST.-ONGE
Lafleur Street, Lachute
Wednesday, Nov. 4 — 7 p.m.
Oysters on the Shell — Oyster Stew
Pork and Beans
Orchestra & Dancing — Welcome to All!
Don't forget —
Hallowe'en Night — Sat., Oct. 31
With Floor Show — Orchestra & Dancing
Door Prizes and Prizes for Best Costumes
Free Admission — All Welcome!

PNEUS GOODYEAR TIRES



BIG TIRE SALE
Sensational Prices!
FREE INSTALLATION and BALANCING
DON'T MISS THIS OFFER!
028.2c
Open from 8 a.m. to 9 p.m.
Lachute Tire & Radiator Service Ltd.
309 BERRY STREET LACHUTE LO 2-5101

VOTE ON MONDAY, NOVEMBER 2 — VOTE FOR A TEAM

— VOTE FOR A NEW MUNICIPAL ADMINISTRATION —

THE LACHUTE TAXPAYERS LEAGUE Inc. RECOMMENDS ...

A CITIZEN TEAM



FOR MAYOR
DR. ZOEL SAINDON
PHYSICIAN & SURGEON
176 ST. JACQUES ST.



SEAT 2, CENTRE WARD
PHILIPPE MASSON
MERCHANT
505-A MAIN ST.



SEAT 3, CENTRE WARD
Mtre SIMON VALOIS
NOTARY
415 BEDARD BLVD



SEAT 2, WEST WARD
LUDGER GIBEAULT
FOREMAN, J. C. WILSON CO.
80 MILLWAY ST.



SEAT 3, WEST WARD
BRUNO BELANGER
FOREMAN, DOMINION AYERS LTD.
265 HAMFORD ST.

— A REVAMPING OF MUNICIPAL SERVICES FOR LACHUTE —

BROAD PRINCIPLES OF THEIR PROGRAM:

(1) To complete the St. Jerusalem annexation to the satisfaction of all concerned.

(2) Increased industrial development.

(3) Reorganization of town administration and all services, particularly the waterworks department.

(4) Adjustments for more equitable valuation roll.

THIS TEAM DOES NOT necessarily disparage the past administration, but is aiming for a Bigger Future in LACHUTE, and commits itself to get the job under way in short order...

— GEORGES BRUNELLE, President
— JACQUES FILFE, Secretary
Central Committee
Cor. Princess & Millway

— VOTE FOR A TEAM — FOR THE STIMULATION OF INDUSTRIES —

LOOK TO THE FUTURE — INDUSTRIAL PROGRESS



— Photo, Syd Drew

Serviceman takes bride, at B'burg United Church

Lachapelle - Smith

The marriage of Nancy Louise, only daughter of Mr. and Mrs. Harold Smith, of Dalesville, to Robert Lawrence, son of Mr. L. Lachapelle, of Lachute and St. Eustache, was solemnized on Saturday, October 24, in the Brownsburg United Church, the Rev. T. D. Richards officiating at the double-ring ceremony. Mrs. C. J. Wheeler played the wedding music.

The bride chose a floor-length gown of white scotchgard satin with fitted bodice, scooped neckline with a semi-"A" line skirt adorned with Guipure lace appliquéd with pearls, the back falling gracefully into a short train from the bow-accented waistline. Her shoulder-length veil of tulle illusion cascaded from a pearl and crystal tiara. She carried red roses and white mums.

Miss Lynn Hazel, as maid of honor, wore a street-length gown of gold starlight brocade made on simple lines with a bell-shaped skirt, with matching headdress. She carried bronze and yellow mums.

Mr. Wayne MacRae was best man, and the ushers were Mr. Ken Smith and Mr. Philip Lachapelle.

Mrs. Smith, mother of the bride, wore a green two-piece dress of silk knit, black accessories and a corsage of yellow roses. Mrs. Lachapelle wore a blue brocade two-piece with blue and black accessories, and wore roses.

A reception followed in the church hall, where about 50 guests enjoyed a dinner catered to by Unit "C" of the U.C.W.

Going away, the bride chose a green and black brocade suit, with black accessories and a corsage of yellow Sweetheart roses.

The happy couple left for a trip through Ontario and will reside in Perth, Ont.

Out-of-town guests were from Montreal, St. Eustache, Mystic, Que., St. Lambert, Que., and Los Angeles.

Annual rally held by District Farm Forums

Last Thursday night, October 22, Farm Forum members of this area and from Arundel and Rawdon, assembled in the Lachute United Church hall for their annual rally.

Approximately 100 members and guests sat down to a delicious dinner provided by the East Settlement Unit of United Church Women.

Mr. Gordon Smith, president of Argenteuil Forums, expressed pleasure at the large attendance, and appreciation for the excellent meal.

Mr. Donald Stewart of Rawdon, and Mr. Norman Graham of Arundel, brought greetings from their respective Forums.

Mr. Stuart Armstrong introduced the guest speaker, Mr. M. R. Wilson, resident manager of C.I.P. Company. Mr. Wilson explained the government's rural development plan, known as ARDA, and ably described the improvement program for the Rouge River area, part of which extends into Argenteuil County.

Mr. Galen Driver, secretary of Quebec Farm Forums, spoke briefly of the organization and of the winter program ahead. He urged all secretaries to report findings, after each Forum discussion.

Mr. Whitelaw spoke on his company's group plan for auto and farm insurance.

Pleasing entertainment was furnished by a quartet of Barbershop Singers, comprising Messrs. R. McElroy, S. Drew, N. Tomalty and G. Witham.

Following the singing of the national anthem, the executive and representative of each Forum group held their annual meeting.

Zone representatives are Mr. Howard McOuat and Mr. Ross Oswald. President for another term is Mr. G. M. Smith, and secretary-treasurer, Mr. Stuart Armstrong.

To attend School Boards Assoc'n.

Mrs. Sandra Donovan, president of the Quebec Federation of Protestant Home and School Associations, will be attending the annual meeting of the Quebec Association of Protestant School Boards, October 29, 30 and 31.

The organization of the new Department of Education and "Operation 55" (concerning the Regional Planning of School Boards) will be discussed.

HOTEL DU CHASSEUR

Pine Hill, Que.

HALLOWE'EN PARTY

Saturday, October 31

Prizes for Best Costumes.

ORCHESTRA AND DANCING

For reservations: LE 3-4285

1c



5%
on your savings

buy Canada Savings Bonds

CSB/64 pay 4½% for each of the first two years; 5% for each of the next five years; 5½% for each of the remaining three years—an average yield when held to maturity of 5% a year

64-9



PRESENT THIS COUPON AT THE GARAGE

WINTER TUNE-UP

To put your car in perfect shape, we will do the following:

COMPLETE LUBRICATION
WITH INSPECTION OF EXHAUST SYSTEM

HEADLIGHT AIM,
WITH LAMP INSPECTION

BODY PROTECTION

FRONT-END ALIGNMENT

MOTOR TUNE-UP FOR WINTER

CHECK WINDSHIELD WASHER

DRAIN RADIATOR
AND CHECK FOR WINTER

INSPECTION OF HEATING SYSTEM

INSTALL WINTER-TREAD TIRES

SPECIAL
15.00
plus
parts or
replacements

LACASSE AUTOMOBILE LTEE

483 Main Street LACHUTE LO 2-5248

WINTER CHECK YOUR CAR WITH

QUALITY Guardian Maintenance SERVICE



SAYS LUCIEN HAMEL

ANTI-FREEZE, per GALLON - - - - $2.99

LACASSE AUTOMOBILE LTEE

483, MAIN ST. LO 2-5248 LACHUTE

VOTE FOR A REVITALIZING OF SERVICES — VOTE FOR A TEAM — FOR THE STIMULATION OF INDUSTRIES —

There's Always Good Hunting In The Watchman Want Ads

For Sale, Miscellaneous

Payable in advance.
DEADLINE, TUESDAY NOON
(CLASSIFIED DISPLAY, MONDAY NOON)

FOR SALE — National elec. cash register, in good condition. — Phone LO 2-2434 from 9 to 5 p.m. xc

FOR SALE — 40 reconditioned TV sets. — Fernand Larocque, phone LO 2-6304. xc

SPACE HEATER — for sale, also a radiator and transmission for a '50 Mercury. All reasonable. — Tel. LE 3-4797. 1c

FOR SALE — long black fur coat in good condition, size 38; call 248 Bethany Road. . . Also small apart. to let with hot water and shed. — Phone LO 2-5119. 1p

PORK
FOR SALE
Government Inspected
35c lb.
SALAISON SAVARIA
216 Bethany St. LO 2-6351
Lachute
N4.2c

HUS-SKIS — for sale, perfect condition, 24 months to pay. Finance 6%. — Phone LO 2-5481. O28.4p

LADIES' COAT — for sale, size 14-16, red laminated jersey, with black nylon pile lining, perfect condition, $15. — Tel. LE 3-4429. 1c

For Sale:
New and used furniture at very low prices.
J. Roger Lamarche
Main Street, Lachute
LO 2-2462

FOR SALE — grey cashmere interlined coat, silver fox collar, size 12; also Harris tweed blue-grey coat, practically new, size 12. — Phone LO 2-6174. 1c

FOR SALE — used furniture, sofa and chairs, suitable for cottage. Cheap. — Phone LO 2-4103, mornings. 1p

THREE LAST DAYS
Thursday, Friday, Saturday
MARATHON SALE — New sewing machines from $94.75 up. Used sewing machines from $19.95; Vacuum Cleaners for $49.95; Floor Polishers for $29.95.
SINGER SEWING CENTER,
86 Water St., Lachute
Tel. LO 2-5551.
1c

MAPLE BEDROOM SUITE — for sale, 8 pieces plus spring and mattress. Perfect condition, price $250. Also elec. stove, refrigerator (new motor). For appointments, phone LE 7-3366. 1c

FOR SALE
FRONT QUARTER OF
WESTERN BEEF
33c lb.
SALAISON SAVARIA
216 Bethany St. LO 2-6351
Lachute
N4.2c

BOX STOVE — in excellent condition, reasonably priced. — LO 2-5160. 1p

The Best
SPENCER STEAK
in Town.
SAVARIA
sells more Spencer Steak than all the butcher shops together on Main Street.
SALAISON SAVARIA
216 Bethany — Lachute
LO 2-6351
O28.2c

FOR SALE — Fawcett oil heater, like new. Can be seen at — 86 Main Street, Lachute. 1p

Home Equipment
More Than 50 Used Stoves, Reconditioned
— Also —
Refrigerators,
Washing Machines
Space Heaters
Living Room Suites
Pianos
Jos. Malaket & Fils
350 Main Street, Lachute
Tel. LO 2-5293
xc

For Rent

4-ROOM APT. — to let on Main Street, tiled bathroom, 220 wiring. — Tel. LO 2-2741. 1x

DWELLING TO LET — 5 rooms and bathroom, now available. — Phone LO 2-5231 daytime, or LO 2-5680 after 6 p.m. xc

HEATED APT. — to let, 4 rooms, stove and refrigerator supplied. Now available. — Apply Cadieux Jewelry, tel. LO 2-6211. xc

HEATED APTS. — to let at 387 Main St., Lachute, one or two bedrooms; also business premises to let, suitable for stores or offices. — Phone LO 2-2884. O28.2c

BROWNSBURG — business premises to let, on corner of three streets, suitable for grocery, restaurant, store, etc.; also three dwellings to let, $20, $35, $40 month, 220 wiring; furnished if desired, very well located. All now availbale. — Tel. LO 2-5468. xc

WHISSELLTOWN — dwelling to let, 3 large rooms and bathroom, hot water, 220 wiring, now available; also grocery store for sale or rent. — Tel. LO 2-2294. xc

SMALL UPPER DWELLING — 4 rooms and bathroom, hot water supplied, large verandah, on Barron Ave., near Main. Rent $40. — Tel. LO 2-2491 or LO 2-5655. xc

323 BEDARD BLVD. — Upper and lower dwelling to let, 4 rooms and bathroom, rent $45 month. Both available Nov. 1. — Tel. LO 2-2929. xc

5-ROOM HEATED — apartment to let in Brownsburg, rent $60 month. — Tel. LO 2-4868. 1c

1½-ROOM HEATED APT. — to let, with stove and refrigerator supplied, available Nov. 1. — Tel. LO 2-6221. 1p

HOUSE WITH GARAGE — to let in Brownsburg, immediate occupancy. Tel. LE 3-4898. O28.3c

BROWNSBURG — dwelling to let, 4 rooms and bathroom, 220 wiring; available Dec. 1. — Tel. LE 3-4479. 1p

DWELLING — to let at 400 Catherine St., Lachute, 5 rooms and bathroom, newly redecorated. Now available. — Apply Mrs. Martineau; St. Hermas; tel. 258-2124. 1p

HEATED DWELLING — to let at 232 Bethany Street, 4 rooms and bathroom, hot water supplied; now available. — Phone LO 2-6535. xc

APARTMENTS — to let, partially or fully furnished, or non-furnished. Thermostatically controlled, heat and hot water supplied, water and electricity supplied, electric stove and refrigerator, Venetian blinds; several with wall-to-wall carpets; also modern television connections each apartment, large lawn and shade trees, janitor service, garbage removal, incinerator, and all modern conveniences. Near Golf Club. By the week, month or year. Bachelor or one bedroom available now, others later. Very moderate rentals. Apply Domaine Martine Ltée, formerly Cottingham Apartments, tel. LO 2-9002, LO 2-8332 or LO 2-4945. xc

HEATED DWELLING — to let at 244 Princess Street, 5½ rooms, hot water supplied. — Tel. LO 2-5134 after 6 p.m. xc

BROWNSBURG — 6-room house to let with 3 bedrooms, 220 wiring; now available. — Phone LE 3-6525. 1c

LOWER HEATED DWELLING — 5 rooms, to let at 388 Main St.; elec. range, hot water supplied; also garage. — Phone LO 2-6484 or LE 3-4318. 1c

219 MAIN ST. — dwelling to let, all one floor, 2 bedrooms; rent $40 month; Now vacant. — William Licop, 336 Montée Sanche, Rosemere; tel. NAtional 5-1680. 1c

ROOM — to let with kitchen privileges; board if desired. — Mrs. Oscar Fournier, 144 Main St.; phone LO 2-8454. 1c

Livestock, Poultry, Pets

FOR SALE — Registered Clydesdale mare, 6 years, in foal. — Algie Wallace, North Gower, Ont. 1c

TOP PRICES PAID
for
HORSES FOR PACKING PLANT
Highest prices paid for injured or dead horses or cows. Please telephone collect, immediately. Day or night. Our truck will remove animal.
Phone Hawkesbury
MElrose 2-2126 or 2-2222
ARNOLD FARMS LIMITED
Grenville, Que.

Properties for Sale

SUMMER COTTAGE — for sale at Lake Louisa, large lot, beautiful site. — Apply Maurice Lafleur, Brownsburg; phone LE 3-6566. N11.3p

FOR SALE — in McGibbon Development, 3-bedroom bungalow, large living room with fireplace. — Phone LO 2-6058, after 6.30 p.m. xc

HOUSE FOR SALE — at Whisselltown, 7 rooms and bathroom, 220 wiring, heating system, hot water tank, lot 90'x120'; small cash. — Tel. LO 2-5551 daytime, or LO 2-5031 evening. 1p

NEW BUNGALOW — for sale, 5 bedrooms, basement completely finished. — Tel. LO 2-4284 after 6 p.m. 1c

BUNGALOW FOR SALE — at 259 Holt Street; 6 rooms, including 4 individual bedrooms, kitchen, living room, bathroom; half basement finished. Price and terms very reasonable. — Tel. LO 2-2317. O28.2c

Business for Sale

BUSINESS FOR SALE — licensed grocery and butcher shop, with all stock and equipment. — Phone LO 2-5155. xc

For Sale or Rent

FOR SALE OR RENT — large 8½-room brick split-level, located in Dalesville. Oil-heated, with attached garage and fireplace. This spacious property is now available due to the owners moving to Toronto. — Phone LE 3-4149. xc.x

1½ MILES FROM LACHUTE — house for sale or rent, furnished if desired, 5 rooms and complete bathroom, heating system, private garage, quiet spot, all conveniences. Available when tenant requires, or for sale at reasonable price. — Tel. LO 2-6633 after 6 p.m. xc

KILMAR — 5-room bungalow for sale or rent. — Phone MElrose 2-3925. N4.2c

ST. PHILIPPE — house for sale or rent, in good condition. — Phone LO 2-5166. 1p

For Sale or Rent
Houses — Businesses — Summer Cottages etc., in Lachute and vicinity. Easy terms. Nice building lots ready to build, 5 years to pay. Apply —
J.-A. Tessier
228 Barron Ave., Lachute
Tel. LO 2-5511
xc

REDPATH
for
RESULTS

TO RENT
Modern apartment, Burroughs and Main Sts., four large bright rooms, equipped, in perfect order. Available immediately. — $85.

ST. ANDREWS EAST
Semi-detached cottages, well located, each containing six very large rooms, modern kitchens, oil heated. $65 each. Also for sale at $17,000; easy terms.
Mrs. R. J. Cassidy,
LO 2-6510, 2-4490

FURNISHED LOG COTTAGE, $3,500
Dunany area, good hunting and fishing, accessible year round, half-hour drive to ski centre. Cash, $500.
Please Call:
Mrs. Agnes Morrison, LE 3-4396
REDPATH REALTIES LIMITED
Brokers; Members of Montreal Real Estate Board

Help Wanted

MANAGERIAL ASSISTANT — Ambitious man or woman to develop as managerial assistant for internationally known company. Capable of earning $6,000 annually. Group insurance and retirement plan based on profit sharing. Write fully stating age, education and phone numbers to — Personnel Manager, C. Lipes, 4955 Carleton Ave., Montreal, Que. N4.2c

DEPENDABLE COUPLE — wanted for town and country, cook-general, handyman, driver. Non-smokers, non-drinkers. Good wages. — Write Box HAF-220, Watchman, Lachute. O28.2p

MALE
OFFICE CLERK
wanted
Accurate at figures and experienced in general office work.
Opportunity for advancement.
Apply:
CANADIAN SAFETY FUSE
Brownsburg, Que.
1c

INDUSTRIOUS qualified operators for Filtration Plant are required by the Lachute Town Corporation. Applicants must have mechanical experience, Grade X education, and be preferably bilingual. Write to — Lachute Town Corporation, Box 337, Lachute, Que. 1c

Female Help Wanted

HOUSEWIVES & MOTHERS — Lucrative part-time work available in prestige business. School, church or community work helpful. Excellent earnings if accepted. Please write stating age, education and phone number to — Personnel Manager, C. Lipes, 4955 Carleton Ave., Montreal, Que. N4.2c

Work Wanted

RELIABLE LADY — wants work as companion housekeeper to an elderly lady, or baby sitting. — Tel. LO 2-2377. 1c

BUSINESS SERVICE — full or part-time bookkeeping, income tax, sales tax, payroll for small businesses and all services pertaining to general office work. — Write Box EM-220, The Lachute Watchman. N4.2c.1x

Public Notice

Canada,
Province of Quebec,
District of Terrebonne
No. 54,350
Superior Court
RAYMOND LEGARE, truck driver, R.R. 2, Ste. Scholastique, District of Terrebonne, plaintiff,
— vs —
CLAUDE LECLERC, Esquire, having his regular domicile at the home of his mother, 7279 Drolet Street, City and District of Montreal,
— and —
EUGENE JOLICOEUR, Esquire, residing at 6768 Christophe-Colomb Street, the City and District of Montreal, defendants.

The defendants are ordered by the undersigned Prothonotary to appear in this case at the Prothonotary's office, within a month of the last publication of this notice.
St. Jerome, 20th October, 1964.
— Henri Prevost, QC, Prothonotary
Mtre. Roger Lagarde, QC,
506 Main Street,
Lachute N4.2c

COMING EVENTS

Notices of Entertainment, Concerts or Meetings, etc., 20 cents per line each insertion. Minimum $1; if billed $1.25.
Payable in Advance.
Deadline, TUESDAY noon.

RUMMAGE SALE
— To be held at the Knights of Columbus Hall, Lafleur Street, Saturday, Oct. 31, from 10 a.m. to 4 p.m. — sponsored by the C.W.L. O28.2p

SQUARE DANCE
Come, old and young; come one and all, to a real hoe-down in Louisa Hall, Saturday night, Nov. 7. The L.O.L. Boys ask you please to remember — you step to good music, Hal Hutton and the Happy Hustlers. Admission 75c. N4.2c

BRANCH 70 LEGION BINGO
— To be held Thursday, Oct. 29, at 8 p.m. in Lachute Legion Hall. Jackpots and special prizes. Proceeds for Legion community activities. xc

OYSTER PARTY
— To be held at the Legion Hall, Brownsburg, Friday, Oct. 30, at 7.30 p.m. Admission $1.50.

LAURENTIAN AYRSHIRE BREEDERS' CLUB
— Annual meeting and banquet to be held at 7.30 p.m. on Nov. 4, at the Orange Hall, Gilbert St. Guest speakers. Tickets, $2.25. (Contact directors or secretary, Gerald Dawson; tel. LO 2-4430.)

CHRISTMAS BAZAAR
— To be held at St. George's Anglican Church, Brownsburg, on Saturday, Nov. 7, at 3 p.m. N4.2c

HALLOWE'EN DANCE, ST. ANDREWS EAST
— At the school hall, Saturday, Oct. 31, at 9 p.m., sponsored by Les Loisirs de St-André Inc. The "Play Boys" orchestra. Door prize. Admission, $1. O28.2c

HALLOWE'EN DANCE
— To be held at the Louisa Orange Hall on Saturday, Oct. 31, at 8.30 p.m. Proceeds in aid of St. Aidan's Sunday School. Music by Harold Hutton. Prizes for best costumes. Adm. 75c. O28.2c

Public Notice

Canada,
Province of Quebec,
District of Terrebonne,
No. 54,174
Superior Court
CANADA DRY LIMITED, a body politic and incorporated, legally constituted, having its office and place of business in the district of Montreal, plaintiff.
— vs —
G. C. LEMAY, formerly at Petit Lac Long, Parish of Ste-Agathe, district of Terrebonne, defendant;
— and —
NICK PATRASKO, domiciled at 6672, 28th Avenue, Rosemount, district of Montreal, mis-en-cause,
— and —
PETER KALBA, domiciled at 5520 Beaubien East, city and district of Montreal, mis-en-cause;
— and —
CONRAD KALBA, domiciled at 4583 East Gouin, City and district of Montreal, mis-en-cause.

It is ordered by the undersigned Prothonotary for the defendant to appear in this case at the Prothonotary's office within a month of the last publication of this notice.
St. Jerome, this 7th October, 1964.
— Henri Prevost, QC, Prothonotary
Mtres. Duquette & Godard, Advocates,
8, Ste. Agathe,
Ste. Agathe-des-Monts.
Attorneys for Plaintiff O28.2c

Miscellaneous

WANTED — $1,700 on 2nd mortgage. Write G-O Box 220, Lachute, Que. xc

PIANO TUNING — An expert piano tuner, Réal Goulet, will be available one day a week. For appointments, call: LO 2-2686. 1x

For the Best
in
Automobile Insurance
(9 Months to Pay)
Consult
LINTON W. ARMSTRONG & SON
723 Main St. LO 2-5005
Lachute, Que.

Cars, Trucks for Sale

JEEP — 4-wheel drive with plow; Industrial tractor with loader; Bombardier tractor with or without trailer; snow buckets for tractors. — J. W. Davis, St. Jerome Road; tel. LO 2-2282 or LO 2-4472. 1x

'53 MERCURY TRUCK — new tires; also GMC '59 Chevrolet truck, semi-panel, semi-station, like new; very good prices. — A. Depelteau, R.R. 3, Lachute; tel. LO 2-6633. xc

'59 PLYMOUTH — automatic 8, radio, low mileage. Any reasonable offer considered. Must sell, owner leaving. — Tel. LE 3-6807 or LO 2-8021. 1c

Situations Vacant

POSITION OF SECRETARY-TREASURER
The Municipality of Village of St. Andrews East invites tenders for the position of secretary-treasurer. Candidates shall be fully bilingual, and mention experience and salary expected, together with date of availability. Tenders shall be sealed and received at the latest by November 9, to be opened at the following meeting. The lowest or any tender not necessarily accepted.
— Municipality of the Village of St. Andrews East
1c

LACHUTE COMMISSION SALE
Sales every Tuesday
Commencing 10 a.m.
Sales will continue as usual. Rumors that we are closing out are false.
— D. G. Simon

Auction Sale

Household effects of —
MRS. S. KILLE
to be sold at Lost River
(on the Neil Beaton farm, one mile south of the village)
Saturday, Oct. 31, at 1.30 p.m.:
Kitchen set, living room set, TV set (practically new), refrigerator (used 2 years), washing machine, odd chests of drawers, odd living room chairs, end-table, coffee table, dishes, 2 C.C.M. bicycles, cooking stove, space heater, three beds complete, fire extinguisher, large-capacity oil tank; and other articles too numerous to mention.
Terms, cash.
— Geo. MacKenzie
1c Lic. Auctioneer O28.2c

Brighten Your Home FOR CHEERFUL LIVING
SPRED SATIN — GLIDDEN PAINTS & VARNISHES
Paint Rollers, Brushes, All Accessories.
NEWEST WALLPAPER SAMPLES here for your selection.
Glidden
Your Paint Headquarters in Lachute
WILSON & GORDON MAIN STREET LO 2-2777

CAR SLUGGISH?
Let us look into it.

Sparkplugs, battery, engine — whatever's wrong with your car, we can put it right. Drive in for a thorough under-the-hood check-up soon. Count on our skill and experience to save you time, trouble, money!
Free estimates given on every job.
POLLOCK & GRAVES LIMITED
415 Main St. LO 2-2454 Lachute

Lost & Found

LOST — brown driving glove (right hand), leather palm, vicinity Bank of Nova Scotia, Main St., Lachute. — Tel. LO 2-2810. 1p

LOST — diamond engagement and wedding ring, Lachute stores or Grenville school. — Please write Box LG-220 Watchman, Lachute. 1c

Public Notice

Notice is hereby given pursuant to Article 157-d of the Civil Code, that an assignment and transfer of all debts, present and future, of La Cie A.A.L. METAL INC., whose principal place of business in the Province of Quebec is in St. Jerome, to National Canadian Bank, by the way of security, executed on the 7th of October, 1964, was registered in the Registry Office for the Registration of Terrebonne, on the 14th of October, 1964, under No. 294,128.
— National Canadian Bank
North End Branch,
O28.2c St. Jerome

Something New for the Farming Community:
NIGHT (COMMISSION) AUCTIONS
OF LIVESTOCK
EVERY MONDAY EVENING
OFF ROUTE 8, AT BELLE RIVIERE
(TELEPHONES — 258-2383 — 258-3955)

We sell all livestock you wish to dispose of — beef cattle, pigs, sheep, horses, etc.

All animals weighed beforehand, and payment immediately after sale. Ample seating in heated premises.

Licensed and experienced auctioneer to give you the utmost satisfaction.

WHERE? . . . At the property of Noël Lalande, Belle Riviere, near Route 8; 1½ miles from Ste. Scholastique Village. Next to Yvon Ladouceur.

WHEN? . . . Every Monday evening, from 8 o'clock on; commencing —
NOVEMBER 2, 1964

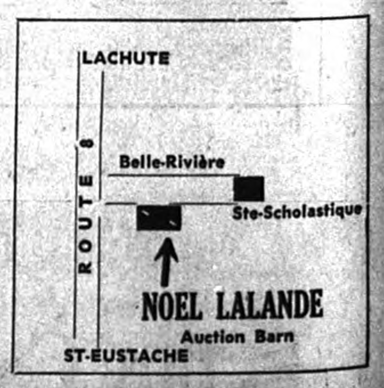

BUYERS . . . Please note: terms cash, with payment by certified cheque.

Les Encans Agricoles P.J.L. LTEE
028.2c

IGA
A CORRECTION ON THIS WEEK'S CIRCULAR
TOP VALU LOLLIPOPS
3 BAGS OF 45
YOU SAVE 29c
88c

The Lachute Watchman

SECTION 2; PAGES 9 - 14 LACHUTE, QUE., WEDNESDAY, OCTOBER 28, 1964

EDITORIAL PAGE

A time for serious thinking

ON MONDAY NEXT the ratepayers of Lachute will be called upon to elect a new mayor and four councillors. Our community has grown to such an extent that it takes men of intelligence and experience to administer our affairs, as the annual budget is now in the vicinity of one-half million dollars, and there are 42 full-time employees as well as a number of part-time workers. We feel all citizens should choose wisely before casting their ballots, since, in the course of the next three years, extensive expenditures will be in the offing. It is the duty of every ratepayer to exercise his franchise, not to sit back and, in later months, complain.

In recent months, criticism of various council activities, especially the installation of water meters, has been voiced by certain citizens of this community. These, for the most part, are persons who in the past have been too busy to attend Council meetings unless it happened to be for a personal complaint. The outgoing Council may not have been perfect, but early this year, good management, sound judgment and extensive study of all phases of the administration permitted Lachute's general tax rate to be lowered from the $1.50 per $100 valuation prevalent for the past several years, to the present $1.20, with no reduction or curtailment of municipal services. The money that should be saved with the installation of water meters, due to a lower consumption of water, should lead to a further reduction in the water tax, which has tentatively been set $8 lower than that of last year.

Lachute's problems are varied and will take considerable time to solve. This will be much easier, however, when a town manager is engaged to assume many of the duties which now fall on the unpaid mayor and councillors. These members of Council should be paid a nominal salary to defray their expenses, for they are rendering a service to the community; but to facilitate administration, their number should be reduced to six, two from each ward. A step forward was made by increasing the term to three years, and these other suggested changes will again improve the operation of our municipal affairs. However, to implement these changes, men who understand the problems; men who have worked and lived with the problems for a sufficient period to understand the wishes of all citizens; and men who have taken a constructive attitude towards the needs and requirements of the community, are needed.

Past experience in this and neighboring communities has shown that "group representatives" do not always prove in the best interests of the community, although they certainly have done, and can do, excellent work. A council chamber should be a place where men of different ideas and viewpoints, the elected representatives of the populace, get together to administer the affairs of the community. They can and should be assisted by a Chamber of Commerce or other group, which should offer constructive assistance, and if necessary, criticism for improper action. It is the duty of such a group to co-operate, not undermine, just as it is the duty of all elected representatives to abide by the laws of the Council.

This Monday, ratepayers will be asked to select some of their councillors for a three-year term of office. It is to be hoped the vote will be heavy, decisive, and in the best interests of the community. It is up to all the electors to exercise their franchise.

Comes Hallowe'en —

UNICEF — What's it all about?

UNICEF, the United Nations Children's Fund, is both a compassionate state of mind and a generous approach towards the plight of less-fortunate children. In every Canadian city, town, village or community this concern marks a growing awareness of individual responsibility for the world's children.

— Which is a sober foreword to our annual reminder, that kiddies will be out in force this Saturday evening, Hallowe'en, with collection boxes and with shopping bags. . . Don't neglect the treats; but, **please,** don't ignore the silent plea of those UNICEF boxes. These are a symbol of children **caring** — a symbol of brotherhood which underlies the whole base and principle of world peace. That's how important it is.

Knowledge and understanding, tolerance and compassion, are the golden keys to the future of the world. And UNICEF is one of these golden keys. Established under U.N., it is an international effort to give every child freedom from disease and hunger; education and opportunity to earn a living — thus becoming a world citizen. On Hallowe'en, one night of the year, Canadian youngsters unite to help to achieve this objective.

Hallowe'en to them is a gala dress-up night when, along with witches on broomsticks and black cats, they visit neighbors, gather treats, have a thoroughly good time. Through UNICEF they happily share their good fortune with others less bountifully blessed.

Across Canada last year on Hallowe'en approximately 400,000 youngsters collected jelly beans, taffy apples and molasses kisses. . . In their UNICEF collection boxes they brought back approximately $400,000 to be devoted to the international work of UNICEF.

Behind the scenes, adult groups assisted in organizing these efforts, contributed funds, kept a watchful eye on young Canada and helped count the coins. They are doing it again; they deserve our appreciation, they merit our help. There is evidence that the effort is gaining still stronger support this year in the local community, and we bespeak a kindly reception for all the youngsters who will be participating.

Keeps the Opposition away?

"CANADIAN apple production has become a significant segment of our agricultural economy. Thanks to technological aids, fresh apples are available to most of our people throughout the year — and I know from my own experience that their quality leaves nothing to be desired.

"In this country, however, we consume fewer apples per capita than do the people of other countries with similar standards of living.

"To help overcome this situation — to remind Canadians of the enjoyment and nutrition available in Canadian apples — our apple industry has designated November as Apple Month in Canada. I am pleased to support these efforts by the industry to encourage greater consumption of apples."

— The foregoing is by none other than our Prime Minister, the Rt. Hon. Lester B. Pearson, and bears his signature. . . The P.M. shares with others in authority the impulsion to issue proclamations and endorsements on behalf of many causes, movements and enterprises. From the village chief magistrate to the Governor-General, all are obligated to lend their influence. In most cases they are worthy; in most cases they are sincere; and in all instances they doubtless achieve a deserving aim. . . At least we gather that Mr. Pearson is sincere about his apples.

Longer evenings — greater precautions

STANDARD TIME is back in effect, and the earlier darkness calls for greater caution on the part of motorists, and also of pedestrians. The following advice is specially timely at this season:

1. Have your headlights and tail lights tested to make sure they are operating at top efficiency.

2. Keep your windshield clean. A dirty windshield increases glare from oncoming headlights.

3. Slow down at night. Speeding is a major cause of night-time accidents.

4. Be careful of children during the early evening hours, and **particularly on Hallowe'en.**

5. When walking on highways or streets without sidewalks, face into the traffic and try to wear light clothes or carry something white.

The Lachute Watchman and Ottawa Valley Advocate

— Established 1877 —

SUBSCRIPTION RATES PER YEAR: CANADA, $3.00, U.S.A., $4.00, OVERSEAS, $4.00

MEMBER OF CANADIAN WEEKLY NEWSPAPERS ASSOCIATION

(Authorized as Second-Class Mail, Post Office Department, Ottawa).

PUBLISHED AT LACHUTE, QUE., EVERY WEDNESDAY, BY GILES PUBLISHING HOUSE LTD.

QUEBEC DIVISION CWNA

MEMBER AUDIT BUREAU OF CIRCULATIONS



OVER THE YEARS *With Lachute Watchman*

25 YEARS AGO

Thursday, Oct. 26, 1939 —

In a torrential sweep which removed the Union Nationale party from power in this province, Georges-E. Dansereau, Liberal, reclaimed his seat in Argenteuil with a decisive victory against Notary Félicien Lavigne.

Cushing West — When the Steamer Britannette, passing on the Ottawa River, caused a general stampede among horses belonging to Gilbert E. Arnold, one of the animals fell into the canal and was drowned.

The Rev. E. Orsborn and Mr. David Black are attending the Presbyterian Church Synod, being held at Cornwall, Ont.

Mrs. E. H. McCoy received a unique birthday gift from her six children, who presented her with a life membership in the United Church W.M.S.

50 YEARS AGO

Friday, Oct. 30, 1914 —

Messrs. Ivan Fraser, Ivan Holland and Chas. McFaul were weekend visitors in town.

Mr. Omer Paquette has been appointed travelling sales manager for the Berliner Gramophone Company for the next few weeks.

Auctioneer — Sales conducted in both French and English. — Robt. Todd, Geneva Post Office.

Edina — Miss Alma Dixon, our esteemed school teacher at Rawcliffe, is fast winning the hearts of the people and meeting with success in her endeavors.

Rivington — No. 2 School has been closed for the winter months, and Miss Walsh, teacher, has returned to her home in Rawdon.

The Star of Hope lodge of Good Templars met in their new quarters at McArthur's Hall.

65 YEARS AGO

November, 1899 —

In the limits of P. & A. McGibbon at Round Lake, was cut the largest pine tree in Argenteuil County; it measured 5 ft. 11 ins. at the first cut. It was felled by two expert woodsmen, Messrs. Clifford and Albert Tomalty.

Plenty of fresh eggs at — Hillicker Bros., Dalesville. (Advt.)

Just as soon as the weather is cold enough, we will pay 10c lb. for turkeys. — G. L. Meikle & Co. Store. (Advt.)

Dalesville — Mr. Archie McArthur, from New Mexico, gave his friends an unexpected visit here.

Shrewsbury — The people's hearts are gladdened by the whistle of the steam mill owned by Mr. Dan McAskill, which means labor begun again.

Says inroads of efficiency threat to cherished past

TO THE EDITOR

Hudson Heights, Que.

Editor, The Watchman
Dear Sir:

There remains, in the graveyard of pretty St. Matthew's Church of Grenville, a single family plot surrounded by a wrought iron fence. There used to be others — but now there is only one.

And because it is difficult in this age of the power lawnmower to cut the grass around the iron fence, it has been suggested that this fence be removed in order to save labor costs.

Understandably, the Parish of St. Matthew's is hard pressed financially and needs every cent it can muster, but it would seem to me that the small saving which would be had by removing this last remaining fence, cannot be justified in the historical loss which would be involved.

The wrought iron fence (which is a beautiful piece of craftsmanship) surrounds the tombstone of William Beswarick — a name which has gone from the Grenville scene. But around the turn of the century Beswarick was the town blacksmith. He had his shop in the building now used by the Grenville Masonic Order. It was he who forged and hammered the wrought iron railings which now face the scrap heap, and his mark is also evident in the iron work throughout the Grenville area, including the front gate and fence of the church itself.

For him, the fence was a labor of love, created not to keep the minister's cows away but instead to add to the charm and beauty of the place. Inspect it if you will, and see if you don't agree that it does.

Being a great-grandson of the smithy Beswarick, I was extremely surprised to hear that the congregation desired to remove the fence. I only hope that their sense of historical value will override the desire to remove yet another item from the past — for we of today are too often swayed to destroy things which were made not by machine but by man, created not from a blueprint but from the heart.

Yours truly,
(Signed) **John Thompson**

SUGAR AND SPICE

by Bill Smiley

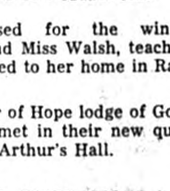

Do Wives Really 'Have It Made?'

Some of my best friends are women. I like women, generally, because they are compassionate, courageous, and smell nice.

Some are good lookers. Others are good cookers. Most have a great fund of common sense.

For these very reasons, I have refused to stand by and let that fine creature, the housewife, be lead, or misled, into a morass of frustration and unhappiness oy a few frustrated, unhappy female agitators.

For years, I have been fighting a battle. It has been made up of skirmishes in speeches, fullscale attacks in this column, and occasional hand-to-hand combat with my old lady.

On some occasions, I have been routed, my banners tattered, my forces in disarray. But my ideals have remained intact, my cause untarnished.

Once in a while, I've won a minor encounter. At a party for instance, when a housewife has flung a drink in my face and rushed off to the bathroom in a confusion of rage and tears.

I don't regret a minute of the long campaign. The only thing that has depressed me has been the intense loneliness. Time and again I have felt like a lost patrol, cut off from all reinforcements, betrayed by allies.

But my heart leaped in my breast with new hope the other day, when I read an article in Maclean's magazine. For the first time in a decade or more, I felt that my cause, "Equality for Husbands", had an outside chance of winning.

Title of the article was, "Marriage is Easy Street (For Women)". Written by Sidney Katz, it was a sober, factual refutation of that base, insidious and increasing whine of the times — that a housewife is "bored, trapped, a slave to her family, and unfulfilled as a human being."

Mr. Katz quotes sociologist, psychologist and anthropologist to prove what I have been saying for years :that it is just the opposite, that it is the male creature in marriage who is trapped, who is the slave to his family, and who, very often, is bored silly with the whole business.

I have no need to quote any kind of an "ologist". All I have to do is look around me.

There's the former terror of the tank corps. A tiger in action, his name was a by-word among the troops, a symbol of dash and elan. There's not much left of his former fiendish skill as he steers his shopping cart submissively about the supermarket. His wife is busy Friday nights with her little theatre group.

There's the former bomber pilot. For three years, he held within his clever and capable hands six thousand horsepower, six tons of bombs, and the lives of six men. I wonder if he feels "fulfilled as a human being" as he drops another quarter in the coin wash. But it's Saturday night and his wife likes to watch the movie on TV.

Most of the damage has been done by a comparatively small group of harridans who have produced a veritable tidal wave of books, magazine articles and TV diatribes, all with the same theme: if you are a housewife (a) you are unhappy and frustrated; (b) you're a slob because you're not out working, or writing a novel or sculpting a sculp or something.

Normal, intelligent housewives, under this finger of scorn, are slinking around guiltily, trying to convince themselves that they are unhappy, frustrated shirkers. The only thing I'm worried about is that they may succeed.

As any woman of real insight knows, it is the male of the family who is a slave to the family, who is frustrated, unfulfilled and trapped. Let me quote from the article. In a survey, one housewife said, "A married woman has it made."

Welcome to the barricades, Katz. You can pile sandbags while I sharpen my finger to stick it in the dyke.

Go get him, girls. Katz, that is.

Toronto Telegram News Service

THIS WEEK AND NEXT . . .

By Ray Argyle

China's Challenge To The West

As Americans prepare to elect a president next week, the West can find only bleak comfort in the fact that Communist China, having manufactured and exploded its own atomic bomb, is still some years away from becoming a full-fledged nuclear power.

Denotation by Peking scientists of a crude low-yield — but technically perfect — atomic device on the faraway plains of western China is the most jarring of a series of recent international upheavals.

Taken together, the Chinese A-blast, the Khrushchev ouster and the election of a Labor government in Britain add up to a picture of uncertainty which will take months or even years to bring into focus.

In the jargon of the nuclear age, China's atomic capability is blunted for the moment by its lack of an effective delivery system of long distance bombers or missiles. But just as China mastered the A-bomb, she also will master the technology of nuclear delivery and the Soviets and the West are going to have to start now to work out policies to meet the day when China ranks with the USSR and the U.S. as a world power. It is thoughtless optimism to suggest, as Sen G.oldwater did, that it will take China 25 years to build missiles.

The ouster of Premier Khrushchev has to be closely involved with the Chinese nuclear success. As the architect of coexistence with the West and bitter critic of Communist China's aggressive postures, Nikita Khrushchev presided over the splintering of the Communist empire into rival camps.

His successors have indicated they will continue in the main to honor Khrushchev's international line. The December meeting of international Communist parties, called by Khrushchev to expel the Chinese from the world movement, will still be staged. But it may now end up in an effort to heal the breach before a final split occurs.

The vitriolic condemnation of Khrushchev by the new Communist leadership — yesterday a hero, today a bum — illustrates once again the complete intellectual and moral bankruptcy of the Communist system. We can now expect a new power struggle leading to the emergence of another unchallenged chief.

Election of a Labor government in Britain is in no way alarming of itself. In Harold Wilson, the British people have a brilliant leader who will seek to give to the nation something of the same kind of vigorous and forward-looking leadership that John F. Kennedy provided so briefly to the United States.

It is the razor-thin margin which Labor has in the British House of Commons that will cause unease. Mr. Wilson has promised this will not be allowed to blunt his party's program, but it is hard to see how Labor will now be able to fulfill its pledge to opt Britain out of the nuclear club.

The sudden and perilous turn of world events puts the post-Cuba period of international calm into the history books. The detente worked out between President Kennedy and Khrushchev after Cuba is no longer the dominating factor in world affairs.

It is now more obvious than ever that the sooner Communist China is admitted to the United Nations, the more prospect there will be of achieving some kind of working relationship with Peking. With China in the UN, at least we'll be able to talk to her. Canada should take the lead in recognizing this fact.

The effect of recent events on next week's presidential election is hard to gauge. Normally, crisis warnings rebound to the favor of White House incumbents. But combined with new scandals in Washington, particularly the Walter Jenkins case, they may work against President Johnson. He should still win. But at the eleventh hour the 1964 election has suddenly begun to look like a real horse race.

Toronto Telegram News Service

BUSINESS CARDS

MAC E. WALKER
INSURANCE
Residence, Telephone LO 2-2536
Office Telephone LO 2-5474
Main Street — Lachute

JONES INSURANCE INC.
Chartered Insurance Brokers
103 Bethany Street Tel. LO 2-426

LINTON ARMSTRONG
REAL ESTATE
Chartered
Insurance Broker
723 Main Street Tel. LO 2-5005
LACHUTE

STANLEY W. RODGER
GENERAL INSURANCE
Representing:
Alliance Assurance Co. Ltd., of London, England.
Lachute, R.R. 2 Tel. LO 2-5883

GEORGES RAYMOND
PLUMBING — HEATING
OILBURNERS
Licensed Master Plumber
49 Bellingham LO 2-6002

PROFESSIONAL CARDS

LEGAULT & PAQUIN
BARRISTERS & ADVOCATES
Guy Legault, B.A., L.L.B. J.-C. Paquin, B.A., L.L.L.
597 Main Street LACHUTE Telephone LO 2-2484

Mtre. ROGER LAGARDE, Q.C.
Former Bell Telephone Office, Main Street, LACHUTE Telephone LO 2-6116
LAWYER & ATTORNEY

W. M. C. STEEVES, B.A., B.C.L.
LAWYER
189 Brownsburg Road Tel. LO 2-5533

VICTOR BARRE, Q.C.
LAWYER
Professional Building Tel. LO 2-5953
446 Main Street Lachute, Que.

FRANK S. BOYD, B.A., B.C.L.
LAWYER
491 Victoria Square Montreal, Que.
Phone: (Bus.) 866-4421 (Res.) 695-1016

VALOIS & VALOIS
NOTARIES
The late J. E. Valois The late Gaetan Valois
Simon Valois, L.L.B. Richard Valois, L.L.L.
Bethany Street LACHUTE Telephone LO 2-2451

JACQUES E. BEAUDOIN
NOTARY — NOTAIRE
Depositor of the late J. F. Lavigne's notarial papers.
Main Street LACHUTE Telephone LO 2-5616

NOEL CAMPEAU, B.A., L.L.L.
NOTARY
554 Main Street LACHUTE Telephone LO 2-2449

B. MASSICOTTE
O.D., B.A., L.Sc.O.
DOCTOR OF OPTOMETRY
Hours: 10-12 — 2-5 — 7-8
Thurs. Office Closed — Sat. 10-1.00
Mon., Wed., Fri. — 7-8 p.m.
Tel. LO 2-2888
554 MAIN ST., LACHUTE

A. R. MOORE
CHARTERED ACCOUNTANT
Lachute, Que.
48 Mountain View Tel. LO 2-6221

W. J. T. ADAMSON & CO.
CHARTERED ACCOUNTANTS
620 Cathcart Street MONTREAL Telephone 861-9778

ROLLAND A. MORIN
CHARTERED ACCOUNTANT — COMPTABLE AGREE
Above Beaton's Pharmacy, Main Street, LACHUTE Telephone LO 2-4161

QUEBEC LAND SURVEYOR
& FOREST ENGINEER
J.-Arthur Lafrance, B.A., Q.L.S., F.E., C.C.
356 Bedard Blvd. LACHUTE Telephone LO 2-6012

CUSHING, SMITH & CO.
CHARTERED ACCOUNTANTS
4635 Sherbrooke St. W., Montreal 6
WE 3-6732 Lachute Office Manager — John P. Ferrar, C.A.
532 Main Street Lachute LO 2-4107

JACQUES M. HEBERT
CHARTERED ACCOUNTANT
P.O. Box 353, Lachute, Que., Tel. LO 2-6398
3175 Lacombe, Apt. 3 Montreal, Que. Tel. 739-4336

JAN OZERS, P.Eng.
CONSULTING CIVIL ENGINEER
Construction Surveys — Estimates — Reports
Construction Supervision — Contract Disputes — Arbitration
Pointe au Chene, Que. Tel. Hawkesbury 632 5-3571

R. A. WHEATLEY, D.D.S., L.D.S., R.C.S. (Eng.)
DENTAL SURGEON
15 Main Street Tel. LE 7-3524 St. Andrews East, Que.



For Parents Only ...

A Weekly Feature of Helpful Hints on Child Training.

(Copyright)

Hallowe'en for UNICEF

— By NANCY CLEAVER —

"When will Hallowe'en be here?" children ask as soon as the leaves begin to turn color.

This festival is not a special day, like Christmas or a birthday, but in the eyes of boys and girls it is very important.

Like Christmas it may be traced to a religious origin although its special significance has been almost lost with the passing of time. The ancient Romans and the Druids in Britain, had an autumn festival which has some likeness to Hallowe'en.

Then in the Middle Ages the Britishers believed that the spirits of the dead returned to this earth and visited their homes at this time. The word "hallow" means "holy" and "All Hallow E'en" was the holy or sacred night of this festival.

A new kind of Hallowe'en is being celebrated in an increasing number of Canadian communities each year, where a "Shell Out" for UNICEF project is being carried out. Instead of asking for a treat of candy, nuts or fruit for themselves, boys and girls dress up and collect money for the United Nations Children's Fund (UNICEF). At the end of the evening a social time with games and refreshments is often arranged for the young collectors at one central spot.

It was a real pleasure for us to tour the United Nations headquarters in New York and talk with officials in charge of the Hallowe'en children's collections. Theirs is a thrilling story of achievement. Both child and maternal health are helped by UNICEF assisting 50 million mothers in more than 50 countries. One dollar can cure three children of the dread eye disease, trachoma, in the Far East; ten cents will protect a child from TB in India.

In every country the people are encouraged by UN workers to help themselves. Any country aided by the UN must provide twice as much funds and assistance as the gift received. In the Philippines under FOA food and UN, wide use is being made of the coconut tree. Milk oil, fruit, cereal, fibre, all are extracted from it for the needy natives.

Anything which will help boys and girls realize they are members of a world community has value. The fun of Hallowe'en can be combined with interest in the welfare of others in far-away places.

Care must be taken that children are not exploited just to raise money. They have to find satisfaction and enjoyment in this activity too. They should be given instruction before they go out. The co-operation of parents is important in seeing that they start their visits early, accompanied if necessary by an adult (in the background). A party with games and food should wind up the evening, with safe transportation home for every youngster carefully arranged ahead of time.

Witches and spirits don't cut a very big figure in our land except on October 31. Perhaps it is just as well. Threatening a child with a "bogie man" or "an old witch" who will "get you", is a pretty poor way to make him behave. The motive of strong fear controlling behavior may have a bad effect on the child's nervous system today, but on the mental health of the adult tomorrow.

TEXTILES

Because of the variable Canadian climate and our high living standards, Canadians use textiles at a rate about three times the world average.



"Cocotte de Chez-Nous" is a meal-in-one! Its crisp, golden crumb topping hides cooked fish and vegetables blended in a smooth, satisfying sauce.

— Department of Fisheries of Canada photo

Homespun casserole

Brisk, cool weather calls for hearty main dishes to match stepped up appetites. One such dish is a homespun casserole of French-Canadian origin, "Cocotte de Chez Nous".

Beneath its crisp, crumb crust this casserole contains cooked or canned fish in a creamy sauce laced through with colorful vegetables. It's a simple dish to prepare and can be made using any variety of cooked or canned fish you choose. According to the home economists of the Department of Fisheries of Canada who supplied the recipe, cooked cod fillets are an excellent as well as economical choice.

Cocotte de Chez Nous

1 Pound (2 cups) cooked or canned fish, 1 can (20 ounces) mixed vegetables, 4 hard cooked eggs, ¼ pound butter or margarine, ¼ cup flour, 1 teaspoon salt, ¼ teaspoon pepper, 3 cups liquid (vegetable juice plus milk to make volume), 2 cups soft bread crumbs, 2 tablespoons melted butter.

Flake fish. Drain vegetables. Reserve vegetable juice and if any juices are obtained from fish, add them to it. Slice eggs. Melt butter or margarine and stir in flour and seasonings. Gradually add vegetable juice combined with enough milk to make 3 cups of liquid. Cook and stir until thickened. Combine fish with 1 cup of sauce. Spoon into a greased 2-quart casserole. Combine eggs with 1 cup of sauce and spread over fish layer. Mix vegetables with remaining sauce. Spoon over egg layer. Top with combined bread crumbs and melted butter. Bake in a moderate oven (350°F.) for about 30 minutes, or until sauce bubbles and crumbs are browned. Makes 6 servings.



Call your licensed Plumbing & Mechanical Contractor who sells, installs and guarantees

R. McARTHUR & SON LTD.

Plumbing & Heating

LO 2-5535 Lachute

November 5-6-7 Poppy Days by mayoral proclamation

Mayor D. Campbell issued a proclamation declaring November 5, 6 and 7 as poppy days in Lachute. The announcement coincided with a statement by J. Sewell, chairman of the Lachute Legion Poppy Campaign, that these days will be the general poppy tag days in this community.

The Mayor urges all citizens to wear memorial poppies in honor of those who gave their lives in Canada's wars. The declaration reads:

WHEREAS men of this town gave their lives in defence of Canada and the democratic world;

AND WHEREAS the memory of their service and sacrifice is a source of inspiration to all citizens as our nation faces continuing difficulties and dangers;

AND WHEREAS their memory is kept ever bright by the annual wearing of memorial poppies in their honor and the honor of all other Canadians who died in war service;

NOW THEREFORE I, D. Campbell, Mayor of the Town of Lachute, do hereby proclaim Thursday, Friday and Saturday, November 5, 6 and 7, to be poppy days in the Town of Lachute and do urge that all citizens observe these days by wearing the memorial poppy of the Royal Canadian Legion.

At Hallowe'en — helping the world's children



Teatime Topics

Specially Written for The Lachute Watchman

By Jean Sharp, Canadian Press Staff Writer



Muffins make a hit served at breakfast, as a snack or with dinner. There is a multitude of variations of them, and they are easy to make.

The main thing to remember when you are making them is to keep the mixing to a minimum. About 10 to 15 strokes at the most should do it, just enough to moisten the flour. A muffin batter should not be beaten smooth, it is supposed to have lumps.

The best way to mix it is to draw the flour into the liquid. Use eggs and milk at room temperature, because when melted fat is added to cold liquid it hardens again and will not be distributed evenly through the batter. Salad oil makes a good substitute for melted fat.

The best of all possible muffins is even in shape, well browned, pebbly and slightly rounded on top, even in texture, with no tunnels or uneven holes, and it is light.

Different cereals, different flours, the addition of fruit or nuts to the batter make muffins as variable as pies.

A standard recipe calls for: 1 two cups sifted pastry flour; 3½ tsp. baking powder; ½ tsp. salt; three tbsp. sugar; three tbsp. melted shortening; one egg beaten; one cup milk.

Method: grease 10 muffin tins. Sift dry ingredients into mixing bowl. Mix melted shortening, egg and milk and pour into centre of flour mixture. Stir only until dry ingredients are dampened. Fill muffin tins two-thirds full. Bake in hot oven 400 to 425 degrees for 20 minutes.

Bran Muffins

For bran muffins: one cup sifted pastry flour, three tsps. baking powder, one-half tsp. salt, one-quarter cup sugar, one cup bran cereal, one egg beaten, three-quarters cup milk, two tbsp. melted shortening.

Method: Sift together flour, baking powder, salt and sugar. Soak bran in milk for a few minutes. Add to beaten egg and melted shortening. Pour egg mixture into dry ingredients all at once. Stir immediately only long enough to combine ingredients. Spoon into well greased muffin tins, two-thirds full. Bake in moderately hot oven (375 degrees) about 25 minutes. Remove from pans at once.

COLFORD LODGE

ST. CANUT

EVERY FRIDAY, SATURDAY, SUNDAY

Charlie and His Boys

Pete & His Country Gentlemen

(formerly of Pine Hill)

Saturday, October 31

Hallowe'en Party

Valuable prizes for costumes

Tony Colford, Owner & Manager

Tel. Ste. Scholastique 258-3400 Open the year round!

MAMMOTH C-C-L-V AUCTION CHANNEL 12

SPONSORED BY THE LIONS CLUBS OF REGION 12

ANYONE CAN BID... HERE'S HOW—

1. Note number of item
2. Dial 735-3711 or 731-4961
3. Ask highest bid so far
4. Give item number, your name and address ... telephone number and the amount of your bid.

ADVANCE TELEPHONE BIDS ACCEPTED ON FRIDAY, OCT. 30th AFTER 7 P.M.

10 A.M. TO 10.30 A.M.

1. Winsor Newton Fine Arts Colour Kit — The Hughes-Owens Co. Ltd. (F) 55.00
2. Mun's Tissot Watch — Harbeck & Lasnier, Inc. 52.50
3. Binoculars — 7 x 35 — Extra Wide Angle — with case and strap — Iris Coffin's Montreal Optical Shop 50.00
4. Weekend Car Rental — up to 200 miles — November or January — Avis Rent-a-Car System 50.00
5. 6 gals. of Benjamin Moore Regal Wall Satin Latex Paint — Decorator's White — for interior use — Benjamin Moore & Co. Ltd. 58.00
6. One Ton of Reading Anthracite Coal — Stove or Chestnut — Antoine Guyot Reg'd. 33.50
7. Steel Filing Cabinet — 4 drawer, letter-size suspension arms Cref — H. I. Granofsky Regd. (H) 68.50
8. Camping Equipt. — Sleeping Bag, Rubber 2-pc. Suit, Duffle Bag, Pack Sack, Laundry Bag — A Friend 34.75
9. Sump Pump, Unique Equipment Co. 49.50
10. 200 Gals. Fuel Oil — Northern Oil Ltd. 34.60
11. Hart 12-volt Battery — Electric Storage Battery 30.00
12. 64 Patio Blocks, 18" x 18" x 2½" — for 12' x 12' Patio — 32 red & 32 grey — Economic Cement Products Ltd. 50.00
13. Man's Shoes — 1 pair — any size ($25.00, — plus 6 pairs of Pak Lite Shoe Trees ($25.00) — The Slater Shoe Company (Canada) Ltd., and Willco Ind. Ltd. 50.00
14. 7 gals. Crown Diamond Paint — any type, any colour — plus Wallpaper Mural — Dorval Decorating Service Ltd. 75.00
15. Fleetwood Portable Record Player — Fleetwood Corp. 39.95
16. "L'Interdit" of Givenchy Perfume — one 2-oz. Bottle — Masson Agencies Ltd. (F) 65.00
17. Volkswagen Vinyl Seat Covers — Complete Set — 1200 or 1500 Model — Neutral Tone — Campbell & Cameron Ltd. 50.00
18. Lumber — Daigle & Paul Ltee. 50.00
19. Swivel Chair — Colonial Chesterfield Co. Ltd. 59.95
20. Tricycle, 2-20 Super deluxe — Wagon, M-36 — Rocker, 902 — Victoria Precision Works Co. Ltd. (L) 54.40
21. Ready-Mix Concrete — (within 25 miles) — Prud'homme & Frere Ltee. 50.00
22. $50 Certificate toward purchase of Guitar or other Musical Instrument — Peate Musical Supplies Ltd. 50.00
23. 10 B.V.D. Shirts — Westminster Brand — S. Rondina Haberdashery 50.00
24. Mixed Crocerlet — Stewart, Denault & Co. Ltd. (E) 70.00
25. Royal Doulton Translucent China — 20 pc. Set — Reflection Pattern — Horne's Choice Gifts, Inc. (F) 53.80
26. Barbecue — with Stainless Steel Hood and Wings — Wagon, Ranch-type — 14" x 22" x 29" — Continental Industries 49.95
27. Man's Convoy Coat — Cashmere & Wool — Pile Lined — Camel Colour — Size 40 — Target Sportswear Ltd. 49.50
28. 7 Payne Original Brier Pipes — 6 medium-size and 1 large-size — plus one 12-pipe Piperack — Canadian Brier Pipes Ltd. 68.00
29. Man's Aquascutum Raincoat — Beige — Size 40 Regular — Aquascutum (Canada) Ltd. 55.00
30. 25 RCA Victor Long-Playing Records — Classical Music — R.C.A. Victor Co. Ltd. 105.00
31. Two Snow Tires — 6.50x13 — Canada Tire Company 40.50
32. 45-pc. Sango Genuine Stoneware Service for Eight — Tweed Pattern — Maso Import Ltd. (E) 69.50
33. Axminster Wool Rug — 6'9" x 9' — Grey two-tone — Roy & Fils Ltee. (E) 50.00
34. Theatre Pass for 2 — twice monthly for a year — 23 theatres — United Theatres, Ltd. (E) 60.00

10.30 A.M. TO 11.00 A.M.

35. 2 Kelly-Springfield Explorer Snow Tires — fit any car — Kelly-Springfield Co. & Mears Bros. Tire Co. 60.00
36. Lady's Fur Pile Coat — Wine — Size 12 — Royal Casuals (F) 49.95
37. Exide 12-volt Battery — Electric Storage Battery 30.00
38. 8 Dinners for Two — Rib 'n Reel Inc. (E) 80.00
39. Zenith Clock Radio — Musicland 49.95
40. Weekend Car Rental — up to 200 miles — November or January — Avis Rent-a-Car System 50.00
41. Eureka Vacuum Cleaner — "Princess" Light Blue — Gordon Vacuum Cleaners (F) 79.95
42. Bulova Wrist Watch — Men's — Berkeley Jewellers 49.50
43. 120 lin. ft. of John-Manville 15" Tongue & Groove Fibreture Acoustical Tile — Mar-Mac Tile Pattern — Canadian John-Manville, (M) 50.00
44. "Tango" Bicycle — Patrick Hardware 54.95
45. 2 Ribs of Red Brand Prime Beef — 60-65 lbs. — Morantz Beef Co. Ltd. 65.00
46. $100 Certificate for White Rose Gasoline — at Doug Miller's White Rose Service Station only, Guelph & Westminster Sts. — Canadian Oil Company 100.00
47. Champagne Evening at the Kismet Room — Casa del Sol Restaurant (E) 50.00
48. Flowers Once a Month for a Year — Beautiful Arrangements — Martin McKenna Town Florist (F) 120.00
49. 5 Books of Car Washes — Ed Hill's Rapid Car Wash, St. Laurent 50.00
50. Ornamental Kitchen Lighting Fixture — Corn's Electrical Supply Co. Ltd. 75.00
51. $60 Credit Certificate applied toward Savile Row Overcoat — The Tailor Shop, Ville LaSalle 60.00
52. $50 Credit Certificate — Harold Cummings Ltd. 50.00
53. Culligan Soft Water Installed — Year's Supply — Island of Montreal — Culligan Soft Water Service (Montreal) Ltd. 100.00
54. Man's Suit — Made-to-Measure — English & Scotch Woollen Co. Ltd. 59.50
55. L 7 Lau Powered Humidifier for Hot Air Furnace — Leggett Industries Ltd. 58.00
56. 10 Gals. of CIL Paint — White — Canadian Industries Ltd. 112.65
57. $50 Certificate for Assorted Food Products including Hot Chocolate, Cherries, Pie Filling — McLean's Food Products Ltd. (E) 50.00
58. Moving — $75 Certificate Anywhere in North America — within 6 mos. — Lake Shore Moving & Warehousing (Canada) Ltd. 75.00
59. Marble Table Top — 33" x 15¾" — Rectangular — Smith Marble & Construction Co. Ltd. 46.00
60. Orlon Area Rug — 5' x 6' — plus 2 Matching Harem Stacks — All Washable — Choice of Decorator Colours — Prios Industries Ltd. (E) 110.00
61. Vivatex Treated Duck Motor Boat Cover — Up to 16' — Pearl Grey, Tan or Colourless — Anonymous 50.00
62. $100 Certificate for Carpet Cleaning Service, Montcalm Carpet Specialists, Ltd. (F) 100.00
63. Man's Shoes — 1 pr. — any size ($25.00) — plus 6 pr. of Pak Lite Shoe Trees ($25.00) — The Slater Shoe Co. (Canada) Ltd. and Willco Ind. Ltd. 50.00
64. Weekend for 2 Persons at Le Totem Motel, Route 11, Piedmont — Friday night to Sunday p.m. — Room & Meals included — during skiing season — Alderic Gobeille Ltd. 60.00
65. Filco Self-Storing Aluminum Door — 1¼" — Choice of Colours — Filterlite All Weather (Alum.) Ltd. 84.50
66. 2 Lady's Dresses — Choice of Size & Colour — Leboff Bros. (1963) Inc. (E) 60.00
67. Man's Made-to-Measure Suit — Jacques Bergeron 80.00
68. Wall Mirror — Canadian Pittsburgh Industries Ltd. 75.00

11.00 A.M. TO 11.30 A.M.

69. Bathtub Enclosure — "Riviera" — for Standard 5' or 5½' Tub — Installed — Fleurco Industries Ltd. 79.95
70. Willard 12-volt Battery — Electric Storage Battery 30.00
71. 10 gals. of "International" Paints — white, semi-gloss — Ferronerie Ideal Ltee. 99.50
72. Facit Portable Typewriter — Grey — No Tabs — King's Transfer Van Lines 117.50
73. Patio Blocks — for 12' x 14' Patio — 75 blocks — choice of coolurs — Continental Landscape 80.00
74. Weekend Car Rental — up to 200 miles — November or January — Avis Rent-a-Car System 50.00
75. Dramatic Tuition Course for Girl 7-12 years of age — Montreal Childrens Theatre 90.00
76. Wrought Iron Lamp Post and 2 Wall Brackets, Desjardins Welding Inc. (I) 100.00
77. Accommodation and Meals at The Schine Inn, Massena, N.Y. to value of $50 (except July & August) — Joyce B. Clarke Assoc. Inc. 50.00
78. Flowers for Bride and Wedding Party — Westmount Florist Ltd. 75.00
79. Man's or Boy's Pants to Value of $50.00 — Daimor Pants & Sportswear Ltd. 50.00
80. General Electric AM/FM Radio — Anonymous 79.95
81. 2 Kelly Springfield Explorer Snow Tires — fit any car — Kelly Springfield Co. and Morris Bros. Tire Co. 60.00
82. Yashica Minimatic 35 mm. Fully Automatic Range Finder Camera — Anglophoto Ltd. (G) 79.95
83. 52 Car Washes — Supersonic Car Wash 100.00
84. $100 Registration to University Scholarship Trust Plan — Canada Scholarship Foundation 100.00
85. Rusco Steel Combination Screen & Storm Door — Home Specialties (1962) Ltd. 110.00
86. 5 Gals. Concrete & Wood Paint — Choice of White, Green, Grey & Red — West Chemical Products Ltd. 54.00
87. Golf Set — Man's — Dunlop Golf Bag — 1 and 3 Woods; 3, 5, 6, 7 Irons; Putter — all right hand — Dragon Sports Reg'd. 77.00
88. 25 RCA Victor Long-Playing Records — Children's Collection — R.C.A. Victor Co. Ltd. 105.00
89. 600 Gals. Light Furnace Oil for Residential Heating. Tolhurst Oil Ltd. 103.80
90. Gladstone Wrist Watch — 17 Jewels — Lady's or Man's — Unbreakable Main Spring — Shockproof — Wenger's Ltd. 50.00
91. Orlon Area Rug — 5'4" x 6' — Machine-Washable — Royal Blue — Foam Rubber Backing — Century Distributors Inc. (E) 40.00
92. Rental of Colour Television Set — for 3 months — 21" screen — purchaser must have American channel reception through outside antenna or cable service — Consolidated Radio Ltd. 105.00
93. Food Products — Humpty Dumpty Potato Chips Ltd. (F) 100.00
94. Man's Suit — 2 pc. — made-to-measure — Bond Clothes Shops Ltd. 69.50
95. Back Supporter Mattress — Ortho-Type — Double Size — Black & White — Johnston Bedding Ltd. 79.50
96. Weekend for two persons. Full American Plan — Far Hills Inn, Val Morin 75.00
97. 10 Boxes of Donnacousti "Stardust" Ceiling Tiles — 12" x 12" — White — Domtar Construction Materials Ltd. 50.00
98. Black & Decker Electric Saw — 6½" — Ludger Gravel & Fils Ltee. (I) 95.00
99. Fertilizer — ½ ton (10 x 100 lb. bags) — The Longueuil Meat Exporting Co. Ltd. 90.00
100. Complete Wedding Photograph Coverage — Black & White — Acme Photo 75.00
101. Family Membership — Ski Centre — 1 Year — Ayers Ski Centre 126.00
102. Car Rental — 1965 Car — For 4 Days — Up to 300 Miles — In Ottawa — Avis Rent A Car System 75.00

11.30 A.M. TO 12 NOON

103. 2-Way "Walkie-Talkie" — Canadian Tire Corporation 99.95
104. Weekend Car Rental — up to 200 miles — November or January — Avis Rent-a-Car System 50.00
105. Lawn-Boy Lawn Mower 19" — St. Johns Lions Club 93.50
106. Man's Suit & Coat — Crown Royal Clothing 100.00
107. Keystone 8mm Electric Eye Zoom Movie Camera — Automatic f/1.8 FF lens — Opera Diamond Ltd. (G) 119.50
108. Woolray Rug — 9' x 12' — Nutria Colour — Peerless Rug Co. 69.50
109. Art Object — Albert Rakovsky 100.00
110. Varathene Plastic Finishes — 10 gals. — Clear & White — R. A. Fortier Ltd. 150.00
111. Lady's Black Mink Fur Hat — Reid's Fur Inc. (E) 70.00
112. 2 Dunlop Silent Traction Snow Tires — 7.75x14 — Black — Bonentant & Freres 60.00
113. Patio Blocks — 70 stones 18" x 18" — For Patio about 10' x 15' — Choice of Red, Yellow, Green. Industrial Landscape Contractor Inc. 108.50
114. Perpetual Trophy — To Suit Any Sport — Gold & Walnut — 23" — Larry Flood, The Trophy Man 120.00
115. Fleetwood AM/FM Plastic Table Radio — 5" Hi-Fi Speaker — Ivory Tone — Fleetwood Corp. 50.
116. 12 Tooke-Van Heusen Shirts — Tooke-Van Heusen Ltd. 100.00
117. Tricycle #20W — Wagon #38T — Daisy B.B. Gun — St. John's Lions Club 51.00
118. $50 Certificate on Choice of Green Giant Canned Food Products — plus 2 Green Valley Trains — Green Giant of Can. Ltd. (E) 80.00
119. Palette Printing Inks — Schmidt Printing Inks Ltd. 150.00
120. $100 Certificate for Wedding Reception — Minimum of 80 persons — Prince of Wales Reception Hall 100.00
121. Car Washes — once Weekly for 1 year — plus one only Simonize, Dominion Car Wash Regd. 95.00
122. Lady's Shirts & Sportswear — Certificate — Susan Van Heusen 100.00
123. Man's Suit — Paul Dussault Inc. 75.00
124. 25 RCA Victor Long-Playing Records — Mood Music, R.C.A. Victor Co. Ltd. 105.00
125. Weekend for Two — Including Meals — Grand Motor Hotel Inc. 100.00
126. CIL 12-gauge "Imperial" No. 5 Plastic Shell Shot Shells — one case of 500 — Canadian Industries Ltd. 79.00
127. Female Secretarial Service — for one week — Ace Personnel Service 90.00
128. 2 Lady's Dresses — choice of size and colour, Leboff Bros. (1963) Inc. (F) 60.00
129. 12 Sheets of Plywood — Dominic Supports & Forms Ltd. 100.00
130. 1000 Gold Band Corona Extra Cigars — Benson & Hedges Canada Ltd. 110.00
131. 22 Rolls of Ferraniacolor 35 mm. Asa 64, Colour Film — Ferrania Photo Sales Ltd. 99.00
132. 10 Boxes of Donnacousti "Stardust" Ceiling Tiles — 12" x 12" — White — Domtar Construction Materials Ltd. 50.00
133. Light Furnace Oil — Residential, L. Cohen & Son Ltd. (K) 185.00
134. Bronson Ultra-Lite Spincast Rod & Reel — Leather Case — Joey Richman Sporting Goods 50.00
135. Brick Barbecue — 2' x 3' base — 40" High — Installed — Grenier Construction Ltee. 150.00
136. "Progress Brand" Man's Suit — From Stock — Ralph's Men's Wear 110.00

Reverence to preservers of history; hunting season; the Queen's visit

"Exile from Sunnyacres"

By Margaret Cook

October went that-away! It is always a busy month — with many people still operating two houses, one in a summer resort, one in urban areas; with some die-hards doing the fall cleaning, with clubs beginning another season, the churches filling up after the summer recess, and politics getting hotter.

In many of these activities, Margaret Cook has taken part, and in the course of one of her duties found herself in Grenville at a gathering at St. Matthew's Church. This is a fine old building of the local grey stone. It has an elevated gallery at the back, of which there are not too many examples in the diocese. Everything was in beautiful repair, bespeaking the fond concern of the congregation. The organist at the service was the teen-age son of the rector, and I was confirmed in my belief that country young people have many advantages denied to the city ones, and in my oft-repeated dictum that **work is a great thing.** I wish I could write learnedly and interestingly about the early history of Grenville. But alas, I am woefully ignorant; if a kind reader wishes to send me in some notes, I shall certainly use them. Meanwhile, I salute Mr. Gilbert Arnold, Jr., for his recent article on the founding of Lachute and on the research it must have involved. I am happy to think that there are other people about, who are willing to learn from the past. The idea of shucking off all past experiences is intriguing to some, but as any student of psychology knows, it just isn't possible.

* * *

Before I leave the subject of churches, let me commend to my readers a custom whose observance I have noticed for some years. At the end of September the parishioners of the parish visit the Roman Catholic cemetery at St. Jerome, on the Mille Isles road, carrying flowers. When they leave, every grave is decorated, or so it seems to the passer-by. As a Christian, I believe that what is buried is no more the person, than are his clothes his body; but lacking any other symbol of the departed, I do think this is a lovely gesture. It says in effect, "We have not forgotten you."

* * *

Just to make this article really gloomy, may I inquire why, with Instant Coffee, Instant Mashed Potatoes, Instant Tea, we must have Instant Death? I refer to the spraying of roadside shrubs and weeds, in the municipalities of St. Jerusalem and of Morin Heights. There used to be a portion of the road cut through rocks between Lake Sir John and Hill Head which was a joy to traverse. Some kind of vines festooned the reddish rocks, making them look like castles with banners. . . No more! Now dreadful skeletons of trees and shrubs lift their limbs to the sky. In some cases, one side of a tree is stricken, and the other lives on. For some reason, this is especially revolting. Yes, I know. You are saving a few hours of work, and hence money, but did you never hear of Rachael Carson and her book, "Silent Spring"? Better read it; it might give you pause.

* * *

We spent the dramatic weekend of the Queen's visit at Sunnyacres. Had there been no radio, it would have been a time of peace and quiet, interrupted only by the constant stoking of fires. It turned out to be a bird time; three lots of wild geese honked their way over the house, on their way south. There is something wild and lonely, yet inspiring, about this honking, and to see the wedge of birds steadily beating their way through the heavens is to make one marvel at the ways of God. The robins about had evidently decided to congregate at the Cooks' yard before beginning their trek. Anytime we looked out there would be six to a score of robins fluttering about the garden. Then the blue-jays were much in evidence; impudent things screaming at one in one's own yard but such a heavenly blue! The little chickadees had come in nearer the house and when we walked to the gate or down to Lake Barron, they followed with their inquiring "Chickadee—dee-dee?" They, of course, would become quite tame and fearless if one encouraged them, which one hesitates to do lest some less benevolent person lure them to their death.

* * *

Which brings us to the trigger-happy hunters. Since the editor has seen fit to publish our letter to the Minister of Fish and Game, I shall reveal that the gentleman sent us a copy of his letter in reply to that of the Rev. Horace Baugh. It consists of nearly four pages of explanations and statistics. He tried, anyway! I quote a few short excerpts:

(1) "The number of deer killed per hunting day seems to increase when the season is short. A long season seems to diminish hunting results."

(2) "Licenses have to be issued to anyone who asks for them; otherwise we would be accused of discrimination."

(3) "Wardens are no more hired at random. Today, they have to pass an examination, being appointed by the Civil Service Commission."

(4) "The counties of Terrebonne and Argenteuil have already been a paradise for deer and moose hunting. But extensive town planning has changed the forest topography, which is no longer apt to support a dense game population."

The letter is a calm, polite, and reasoned affair. It has its weaknesses. For instance, No. 2 above. Since when is "discrimination" a dirty word? The dictionary says to discriminate is to "separate by discerning differences". Surely, it would be sensible to notice differences of ability to handle guns. There should be some sort of test before a license is granted. If the law needs changing, go ahead and change it. Other laws are changed, goodness knows.

* * *

One thing I will say for M. Tremblay, he recognizes the harm done our fair province by the noisy youths who demonstrated, among other things, their bad breeding, at the time of the Queen's visit. His estimate of the loss of millions of dollars in the tourist trade is founded on reason. Anyway, God DID save the Queen. There must have been a veritable cloud of prayers being wafted on high on her behalf. No matter if you are a monarchist or a republican, you must admire the sheer courage of the lady. It was a horrid situation in which to involve her. . .

Politics again! . . . And now, another political gambit has removed Mr. Krushchev from public life. How we shall miss that porcine countenance, with the puckish gleam in the eye! While agreeing in no way with his particular brand of politics, we found the man fascinating, and admired his earthy language. Having ceased to pray especially for Queen Elizabeth, I now include poor Mr. K. in my petitions. I think the off-with-his-head era has passed in Russia — but I am not sure. . .

Altogether a gloomy article. I'll try to do better next time!

WATCHMAN WANT ADS BRING RESULTS.

Things 'n Stuff

By Walter Henry Jackson

THE SKUNK

In a recent copy of The Watchman was an article by Bob Atchison in the Outdoors Column, about a friend's adventure with a skunk. This reminded me of an incident that happened last August, while I was driving with two friends one afternoon between Lakeview and Arundel in a wooded section of "White's Road". . .

A skunk appeared on the left side of the road, and seemed to be in trouble. I stopped the car and saw that his head was jammed into a glass jar and he could not shake it off. So I walked over warily and tried to pull the jar off, thinking that it would slip off easily. But such was not the case. It was stuck so fast that I lifted the skunk right off the ground. It is easy to be wise after the event. What I should have done was to have grabbed the animal by the neck before trying to remove the jar. But now it was too late. The skunk turned his rear end in my direction and I retreated rather hurriedly before deciding what to do next. By then it was too late. The skunk climbed the bank, jar and all, and disappeared in the underbrush, which at this point was impenetrable. So I had to leave the poor thing to its fate.

I felt very bad about it as it would undoubtedly die a lingering death unless the jar were to break on a stone, which is unlikely. If I had only had the foresight to have grabbed it by the neck before pulling on the jar, this story would have a happier ending.

Oh, well, we live and learn!

Be seein' ya!

— Uncle Walt

If You're TIRED

Now and then everybody gets a "tired-out" feeling and may be bothered by backaches. Perhaps nothing seriously wrong, just a temporary condition caused by urinary irritation or bladder discomfort. That's the time to take Dodd's Kidney Pills. Dodd's help stimulate the kidneys to relieve this condition which may often cause backache and tired feeling. Then you feel better, rest better, work better. 61



LOWE BROS. DAIRY LTD.

MAIN STREET EAST, LACHUTE

12 NOON TO 12.30 P.M.

137. Simmons Box Spring & Mattress—3' 3" x 6' — Blue Orchid Colour—Gilles Crepin Ameublements 120.00
138. Philips De Luxe Food Blender — White — Electronic Wholesalers Co. Ltd. 54.55
139. Man's Suit — 2 pc. — Made-to-measure — Bond Clothes Shops Ltd. 69.50
140. $150 Gift Certificate —Miracle Mart Div. of Steinberg's Ltd. (E) 150.00
141. Canadian General Electric Portable TV Set — 11" — Ivory —Dow Brewery Ltd. 139.95
142. Beaver 8" Circular Saw — Model 1262 with motor & Switch Robert Morse Corp. Ltd. 100.00
143. General Motors De Luxe Push Button Car Radio—Installed — Parkway - Pontiac Ltd. 125.00
144. 9 Sheets Arborite or Formica—4' x 8' — Jean Crepin Builders Supply Inc. 157.50
145. Auto Paint Job (to be done in January 1965) — Garage Leo Trottier Ltd. 135.00
146. $100 Scholarship for Boy or Girl in Chateauguay Area — Permacon Inc. 100.00
147. "Cascade" Electric Water Heater — 40 gals. — white—John Wood Co. Ltd. 90.00
148. Kelvinator One-Wringer Washer — white — Kelvinator Sales Corp. Ltd. (F) 189.95
149. Car Rental — 1965 Car — For 3 days—Up to 300 Miles — in Toronto — Avis Rent A Car System 70.00
150. Man's Watch — "Le Coutre" — Automatic — J. C. Rivet 125.00
151. 2 Goodyear Tubeless Suburbanite Tires 7.50 x 14 Black — Goodyear Tire & Rubber Co. of Can. Ltd. 56.20
152. Kodiak Special Bear Bow (Archery) — Andre Sports Ltee. . 115.00
153. Portrait in Oils — Framed—16" x 20" — At the Studio by Appointment—Posen Photographers 150.00
154. Marble Table Top—Semi-circular — 3' 6¼" straight side x 2' ¼" wide — The Smith Marble & Construction Co. Ltd. .. 76.00
155. Facit Portable Typewriter — No Tabs— — Grey — King's Transfer Van Lines 117.50
156. Ruud Automatic Gas Water Heater — 30 gals. Capacity — White — Ruud Ltd. 120.00
157. 2 B.F. Goodrich First Line Whitewall Tires — 7.50 x 14—Consumers Tire & Supply Ltd. 62.00
158. Wardrobe of Maternity Dresses — Any Size 8 to 18 — Jack Margolese Inc. (E) 100.00
159. Overhead Garage Door — Ambassador Mfg. Co. 125.00
160. Modern Electrical Fixture — Delrose Development Corp. 200.00
161. Watch — Man's — Yellow Gold-filled—With Date—Jacques Poirier 89.50
162. Culligan Soft Water Installed — Year's Supply — Island of Montreal — Culligan Soft Water Service (Montreal) Ltd. 100.00
163. Tapestry — Woolen Needlepoint — 20" x 30" — Belding Corticelli Ltd. (F) 75.00
164. Laura Secord Candies 2 lbs. Weekly for 52 wks — Laura Secord Candy Shops Ltd. (F) 150.80
165. 4 Seiberling Tires — 2 "Commuter" Snow Grip White Wall, and 2 "Supreme Nytex" 150 White Wall — Sizes 7.50 to 8.50 x 14 or 15 — Paul's Tire Service Co. .. 135.30
166. Canadian White Fox Collar — A. Nicholas & Co. ..... (E) 55.00
167. Texaco Fire Chief or Sky Chief Gasoline—Certificates for 250 Gals. ..... 100.25 or 118.75
168. Antique Vase — 14K Gold with Bird Design — 12"—Marcel Le Mat Fleuriste Ltee. ..... (E) 75.00

12.30 P.M. TO 1.00 P.M.

169. Blanchard Dishwasher — Desourdy Lumber Regd. .. (F) 100.
170. Man's Suit — Two Pants — Tailored-to-Measure—Zeke Posman's Bond Clothes Store 95.00
171. Accutron "202" Watch — Man's — Stainless Steel — Alligator Strap — Shock - Resistant, Antimagnetic, Waterproof—1 year Guarantee—Sharl Gift & Jewellery Shop Inc. 165.00
172. Canadian General Electric Portable TV Set — Anonymous 225.00
173. 12 DeLuxe Web Lawn Chairs — Assorted Colours — Barrie Corporation 95.40
174. Car Washes — Unlimited Number of Washes for One Car in One Year — Cote St. Luc Car Wash Inc. 125.00
175. Frost Steel Fencing—42" High — 100' — Complete with Fittings—Frost Steel & Wire Co. (Que.) Ltd. 165.00
176. Kowa 35 mm. S.L.R. Camera — Includes Carrying Case, General Photographic Products Co. 109.95
177. "Temco" Gas Space Heater — 35,000 B.T.U's — National Plumbing & Heating Inc. 179.00
178. Woman's Wardrobe—Suit, Dresses, Sports wear — Sizes 8 to 16 — Country Club Casuals Inc. ... (F) 200.00
179. Family Membership — Ski Centre — 1 year — Ayers Ski Centre 125.00
180. 200 Pieces "Spectra-Glaze" — Glazed Structural Masonry Units — 4"—Choice of Colours — Capital Concrete Products Ltd. 189.00
181. Bookkeeping Machine Course — Daytime—Verdun Business College Inc. .... (E) 175.00
182. Car Rental — 1965 Car — One Week in November 1964 — 500 Miles, Gas & Oil Supplied—Avis Rent a Car System, ... 125.00
183. Knotty Pine Lumber — 500 sq. ft.—Delrose Development Corp. 135.00
184. Marconi Portable TV Set — Dupuis Freres Ltee. 159.00
185. Aluminum Door—2" — In Colour — Installed — B.P. Aluminum Ltd. 135.00
186. Desk — Arborite-Covered — Made by Carol Ann Furniture Mfg. Co. — The Arborite Co. (Div. of Domtar) 91.00
187. Services of Painter For 1 Week — Complete with Paint and Tools—Planned Renovators Ltd. .. (E) 225.00
188. Flowers Each Week For 1 Year — Smith Bros. Florists .. (F) 200.00
189. 2 Kelly Springfield Explorer Snow Tires — Fit any car — Kelly Springfield Co. and Morris Bros. Tire Co. 60.00
190. Book of Knowledge —Full Set of 20 vols. Grolier Ltd. .. (E) 159.50
191. Subventing Copper-tone Kitchen Fan and Hood — Boucherville Developments (F) 135.00
192. 25 RCA Victor Long-Playing Records — Popular Music — R.C.A. Victor Co. Ltd. 105.00
193. Car Rental — 1965 Car — For 4 Days—Up to 300 Miles — In Vancouver—Avis Rent A Car System 75.00
194. Grey Bonney Ratchet Socket Set — 21 pieces in metal case — capacity 3/8 to 3/4 — John S. Young Co. Ltd. 54.25
195. 200 Gals. Fina Super 100 Gasoline — 20 coupons for 10 gals. each — Canadian Petrofina Ltd. 91.80
196. "Regalite" Dinette Suite 5 pcs. — in Brown—Regal Furniture ..... (E) 129.00
197. Spalding Executive Golf Clubs — Irons, Nos. 2, 3, 4, 5, 6, 7, 8 & 9 — Regular, Control Cushion, Medium — Louis de Breyne, Pro at Lachute Golf Club .. 165.00
198. Pioneer Chain Saw — Pioneer Chain Saw Co. 185.00
199. Electrical Fixture — Columbia Electric Ltd. 94.50

200 — Two Jet Economy 17-day round trip flight tickets, Montreal to Mexico City travelling via Canadian Pacific Airlines — 852.00 and including One week's hotel accommodation for 2 people in Mexico City — Intrep. Inc. and car rental for 1 week, up to 1,000 miles — Tilden Rent-A-Car Co.

1.00 P.M. TO 1.30 P.M.

201 — Two first class AIR CANADA round-trip tickets, Montreal to Barbados 1253.00 and including One week's stay at the Royal Caribbean, Barbados for two, subject to availability. — 2 meals per person daily included UTELL, INCORPORATED

202. Wedding Reception—Chateau-Cai Motel 200.00
203. Oil Painting — "First Snow, Lac Masson" — 24" x 36" — Constance Nucci (F) 250.00

204 — 50,000 Books of Matches D. D. Bean & Sons Ltd. 500.00

205. Car Rental — 1965 Car For 4 Days — Up to 350 miles—In Winnipeg—Avis Rent A Car System 90.00
206. Starflame Warm Air Heating Unit, 91,000 B. T. U. Capacity, cream — Farquhar Robertson Ltd. 250.00
207. Beach Deluxe Electric Range — 30" — White, Beach Foundry Ltd. ..... (E) 239.00
208. Swimming Pool Cabana, 8' x 10' — Les Piscines Roy .. 275.00
209. 52 Weeks Bakery Goods—Bread, Buns, Cakes (2.50 per week). General Bakeries Ltd. .(F) 130.00
210. 4 Dominion "Royal Master" Tires — 7.50 x 14 — Dominion Rubber Ltd. .. 232.00
211. Baycrest Stereo Set — Henry Morgan & Co. Ltd. 327.00
212. 4 Aluminum Storm Windows — 2-channel, 3' x 5' — Central Security Window Regd. 120.00
213. "Ski Week" for 2 persons. Includes Room & Lodging. Free use of ski lifts. Free Ski Lessons. Mount Orford Ski Area. (Cie. de Gestion Orford Inc.) .. 159.00
214. Cameo Convertible Sofa Bed — Cameo Convertible Ltd. (E) 259.00
215. 10 Panels 34"x144" No. 185 Filoplated Filon, 2½" corrugated (canary), and 2 Patio Pots Style #103 — Atlas Asbestos Co. 292.00
216. Lamp Post — Mounted on A Brick Flower Box—Grenier Construction Ltee. 125.00
217. 3-piece Bathroom Set—white, complete with brass — Crane Canada Ltd. (Includes installation by S. Engel to value of $75.00) (F) 350.00
218. Singer Zig Zag Portable Sewing Machine —with Carrying Case — Turquoise — Singer Co. of Canada Ltd. (E) 159.95
219. Progress Brand "Cold Needle" Suit — Man's 2-pc. — Tailored-to-Measure — Progress Brand Clothes Inc. 160.00
220. Complete Banquet—Chicken meal — up to 100 persons — served anywhere in Montreal (before Dec. 22nd, 1964)—Chalet Bar-B-Q Inc. 210.00
221. Parking — 6 months — Avis Rent-A-Car System 250.00
222. Fisher Metal Skis — 1 pr. Austrian Made — Black — Murray & Co. Inc. 125.00
223. Selvi Space Saver Dinette Set — 42"—Teak, Pickwood — Round — Modern Steelworks .... (F) 199.00
224. 12 Bond Street Shirts —John Forsyth Co. Ltd. 95.40
225. Eaton's 19" Viking Portable TV—Powerful 19-tube "Interceptor" model — colour Beige — The T. Eaton Co. Ltd. of Montreal 228.95
226. Secretarial Course, daytime — Verdun Business College Inc. 400.00
227. Kenmore Wringer Washer — Double Wall Tub — with Timer, Automatic Pump and Filter — White Porcelain — Robert Simpson Montreal Ltd. .. (E) 159.95
228. Six-Day Holiday For 2 Persons at Lac Ouimet Club (between May 15 & Oct. 15/-65)—Tom Wheeler's Lac Ouimet Club .. 210.00
229. Walnut Chair Leatherette — Beige — E. Thibault Ltd. St. Therese 130.00
230. 41 London Records —Mantovani Recordings — 12" L.P.'s— London Records of Canada 172.20

35 PHONE OPERATORS ON DUTY

ALL SALES FINAL. TERMS: CASH ON DELIVERY!

SAT. OCT. 31—10 a.m. to 2 p.m.

PHONE 735-3711 or 731-4961

For communication with Montreal, phone . . .

LO 2-2434, LO 2-2435, LO 2-2436 or LO 2-5261

1.30 P.M. TO 2.00 P.M.

231 — Chevy II 2-door Sedan. 6-cyl., 120 h.p., conventional gear shift, heater. CHEVROLET MOTOR SALES LTD. 2535.00

232. Kodak Movie Camera #148 and Kodak Projector #215-208e — L. Chartier Pharmacy 319.00

233 — Art Object — Rakovsky Kingan Assoc. 550.00

234. Patio Awning, Fiberglas and Aluminum, 9' x 12' — Kool Ray Ltd. .. 450.00
235. 3-piece Bathroom Set, White, Complete with Brass — Crane Canada Ltd. — (Includes installation by S. Engel to value of $75.00) 350.00

236 — Lot in Eastern Townships 75' x 100'. Lac Crystal (Magog) Dev. Inc. 500.00

237 — Course in French, private tuition, 100 lessons. Globe School of Languages Co. 540.00

238. Ski-Pony — Terry Machinery Co. 295.00

239 — TAPPAN GURNEY RANGE. Double Oven "Trendline" styled. Tappan-Gurney Ltd. 609.95

240. Golf Club Membership — Man & Wife — One year — Including Initiation Fee — Lachute Golf and Country Club 485.00
241. Imported Hand-Hooked Rug, Plush Deep, Pile 5' x 6' — 100% wool fringes — off-white background— modernistic design — Yarvant's Oriental Rugs Ltd. 250.00

242 — Vilas set — 4-seater sofa, matching wing chair, 2 step end tables, and coffee table, all Antique Maple. Vilas Industries Limited 1000.00

243. Northern Electric Stereo Hi-Fi — R. Faucher Ltd. 399.00

244 — "Marilyn" Brand Pure Chocolate Biscuits — Lido Biscuit 650.00

245 — Two 21-Day Excursion Fare Return Tickets Montreal to Rome via Amsterdam KLM ROYAL DUTCH AIRLINES Stopover possibilities in various European cities 1,040.00 including Accommodation for 2, for one week, including breakfast, at the Grand Continental Hotel in Rome. Utell International

246. Gerry Bascombe — Handy Man For A Day — CFCF

247 — Golf Club Senior Membership, Man and Wife. St. Anicet Golf and Country Club 170.

248. Economy Garage, 12' x 20' delivered within 10-mile radius — Sunnibilt Prefab Products 379.00

249 — O.M.C. Snow Cruiser Snowmobile, blue — Outboard Marine Corporation of Canada Ltd. 795.00

250 — VOLKSWAGEN — 1965 Custom Model 1200, Volkswagen Sales & Service Ltd. 1750.00

251 — Val-Mar Swimming Pool — Kidney-shaped, 15' x 30' — fully installed, guaranteed fully for 5 years. Pneumatically-applied cement construction. Includes filtration equipment. One underwater light. Cement steps in shallow end. Val-Mar Swimming Pool Limited 3600.00

252. 2 Firestone "Premium 500" Tires — 7.50 x 14 — Pneus Metro Inc. 71.10

BONUS ITEMS

1. The successful bidder on each and every auction item will receive: 1 Case of Kik Cola in cans — 24 10-oz. cans per Case — $2.46
1 Tin of Tana Shoe Polish — Tana Company of Canada Ltd.

2. Successful bidders on auction items from No. 150 to No. 249 inclusive will also receive one carton of Embassy Cigarettes — Imperial Tobacco Co. Ltd. $4.10

Many auction items have a code letter, for example "(E)". Successful bidders for these items will receive the bonus shown opposite the same code letter below.

E. 4 bottles of Lustre Creme Shampoo — Plus, from Dr. A. R. Ramsey, 4 tubes of Crest Toothpaste $3.38
F. 1 Box of Knitting Wool— Woolcraft. $2.50
G. 1 Movie Screen—Precision Camera $16.95
H. Set of Office Supplies — Dunlop Seat Cushion, Esterbrook Ballpoint, Desk Set, Telephone List Finder — Wheatley & Wilson. $20.00
I. 1 Habachi — Enamel & Heating Products Ltd. $20.00
J. 1 Ceiling Light Fixture — Shamrock Lighting Fixtures Inc. $17.00
K. 1 Heater Fan — Manix Radio & Electrical Supply Co. $15.95
L. 1 Toy Trunk — Union Trunk & Luggage Co. Ltd. $9.95
M. 1 Johnson & Johnson First Aid Kit $7.50

PROCEEDS GO TO "LIONS CAMPS ON WHEELS" SERVICE PROGRAM

DISTRICT NEWS

FROM OUR COUNTY CORRESPONDENTS

Cushing

Mrs. George Drew, of Verdun, was an overnight guest of her parents, Mr. and Mrs. W. H. Canning, last Friday.

Mrs. Archie Graham and daughter, Elsie, accompanied by Miss A. M. Pollock, Mrs. A. Scott and Mrs. W. F. Zimmer, all of Lachute, were guests of Mr. and Mrs. John Black at Mabel last Friday afternoon.

Mr. and Mrs. Nelson Blore, of Verdun, spent Saturday afternoon with the latter's aunt, Mrs. A. Graham and family. They were accompanied by Mrs. J. C. Dougall, of Cote St. Luc.

Mr. and Mrs. Keith Canning visited Mr. and Mrs. W. Canning on Sunday afternoon.

Women's Institute

Frontier W.I. will hold their regular meeting on the evening of November 3 at the home of Mrs. J. Heatlie. The roll-call is a donation to the CNIB, and there will be a guest speaker.

Mr. William Fortier, of Brockville, Ont., was the guest of Mr. H. V. Bailey on Sunday.

Miss Florence Holmes, of Montreal, was a week-end guest of her mother, Mrs. Agnes Holmes. Miss Janice Noble, of Lachute, was an overnight guest of Miss Cama Bailey on Sunday.

Mr. and Mrs. I. H. Fuller were guests of Mrs. Ed Croll, of Hudson, on Sunday afternoon.

We are pleased to hear that Mrs. D. Swail is home from hospital, and wishes are extended for her steady progress.

Mabel

Sunday guests of Mr. and Mrs. John Black were Mr. and Mrs. Ellis Carkner and family, of Vankleek Hill.

Mrs. Wm. Jackson spent the week-end in Galt, Ont., where she attended the wedding of her granddaughter, Miss Olive Jackson.

Mr. Irvin Warwick has been vacationing with his parents, Mr. and Mrs. Raymond Warwick. He also spent some time in the Maritimes.

Mrs. A. J. Scott and Miss A. Pollock, of Lachute, also Mrs. A. Graham and Miss Elsie Graham, of Cushing, visited Mr. and Mrs. John Black on Friday of last week.

Mr. and Mrs. Cecil Clark and family, also Miss Jean Clark, visited Mr. and Mrs. Kenneth Fraser at Ste. Anne de Prescott recently.

Avoca

Mrs. Albert Arthurs, of Port Colborne, Ont., is spending a few weeks' vacation with Mrs. Fred Kelly at Hawkesbury, and with Mrs. Sandy Bates, and relatives and friends in Avoca.

Mr. David MacLean, of Bell Falls, visited Mr. and Mrs. Josie Arthurs on Friday.

A speedy recovery is wished to the following by their friends here — Mrs. John Arthurs, Mrs. Harold MacRae and Mr. Bill McDonald.

Mr. Dona Currie and Hugh spent the week-end with Mr. and Mrs. Willie MacLeod. Sunday callers were Mr. and Mrs. Bob Dobbie and Stephanie.

Special Service Held

The Avoca Baptist Church held an anniversary service and dedication last Sunday morning with the Rev. H. Hill, pastor in charge, assisted by the Rev. G. A. Hunt from Brownsburg Maple Avenue Baptist Church, when new pews were dedicated. An inspirational address was enjoyed by friends, and the Young Girls' Choir rendered a suitable selection.

Guests of Mrs. Sandy Bates on Sunday were — Mr. Victor Johnson, Mr. and Mrs. Bob Dobbie and Stephanie, Mr. and Mrs. John Prophet, Greg and Beth, Mrs. Alvin Campbell and Nancy, Mr. John Bates, Llewellyn and Peter, and Mr. Charlie Bates.

Mr. and Mrs. John Prophet attended the Bigelow-Nussey wedding and reception in Montreal last Saturday.

Miss Hazel Bates, nurse at the Smith Clinic, Hawkesbury, is on a nine-day vacation with her parents, Mr. and Mrs. Charlie Bates. Mr. and Mrs. Jerry Smith, of Hull, Que., were also guests.

Miss Flora MacLeod spent the week-end with Mrs. Evan Bates.

Mr. and Mrs. Jack Kelly and family spent the week-end with their parents, Mr. and Mrs. Elmer Kelly.

Miss Janice Young, from Carleton College, Ottawa, spent the week-end with her parents, Mr. and Mrs. Cecil Young.

A number from this community, adults and children, attended the "Doc Williams" Show in Grenville School last Friday evening, sponsored by the Home and School Association. This was a most enjoyable evening, the audience being entertained with old familiar songs by this well known TV and radio group.

Mr. and Mrs. John Dobbie left Monday morning on a motor trip to Dauphin, Man., with Mrs. Florrie Stewart, who is en route to Thompson, Man., where she is employed.

District Correspondent

Due to the absence of Mrs. Dobbie, the former correspondent, Mrs. Allan MacPhee, has kindly offered to write the news column for this community for the next three weeks. Will all interested please contact Mrs. MacPhee during the week.

Retired from CPR, Grenville resident died suddenly

Late Dwight Hall Matthew

Grenville — Mr. Dwight H. Matthew died suddenly in his 67th year, two years after his retirement from the C.P.R. Since retirement he had returned to Grenville, where he was born, the son of Rowland Matthew and Agnes Dodd.

He leaves to mourn his passing his wife, the former Eileen Dunwoodie, one daughter, Audrey Webster, of Toronto, and one son, Dwight, of California. Also remaining are his brother, Ross, of Grenville, and two sisters, Laura Whytock, of Montreal, and Jessie Snell, of Huntsville. He was predeceased by three brothers, Gordon, Rowland and Edmund, and two sisters, Violet Pickard and Ethel Shaw.

The funeral service was held from the Grenville Funeral Home on Saturday, October 24, conducted by the Rev. H. Thompson of Lachute United Church. Interment was in the Grenville Presbyterian Cemetery.

The pall-bearers were nephews of the deceased — Messrs. Bert Pickard, of Montreal, Grenville Whytock, Gordon Matthew, of Montreal, Melvin and Ronald Matthew, and Reginald Bennett, of Grenville.

Grenville

Mr. and Mrs. Walter Bigelow and sons, Wayne and Keven, of Montreal, and Mr. and Mrs. Ernest Noble, of Verdun, were recent guests of Mr. and Mrs. Corl Gauley.

Mr. Eddy Byrnes, and the Misses Katie and Mary Byrnes, of St. Philippe, accompanied by Mrs. Guy Villeneuve, attended the funeral on Saturday morning of the late Mrs. Sarah Dorthy, of Mayo, Que.

Mrs. Neil MacCallum is spending the winter months with Miss Eva White. Mr. and Mrs. Geo. White, of Renfrew, were week-end guests of Miss White.

Mr. and Mrs. Edmund Laughren, of Pittsburgh, Pa., are visiting among relatives here.

Sympathy Expressed

Sincere sympathy is extended to Mrs. Dwight Matthew and family, and their relatives, in the sudden passing of Mr. Matthew at his home on Wednesday afternoon.

MISGUIDING

All too often we are giving young people cut flowers, when we should be teaching them to grow their own plants.

— John W. Gardner

Use Watchman classified ads.

Silver wedding celebrated at Morin Heights

Morin Heights — On Wednesday, October 21, over 350 residents and friends gathered at the Morin Heights School auditorium to honor Mayor and Mrs. (George and Fanny) Watchorn on the occasion of their silver wedding anniversary. The hall was suitably decorated in silver and white for the occasion, the head-table being centred with a three-tier wedding cake and arrangements of white and pink carnations.

The happy couple were presented with two occasional chairs, a silver coffee pot and hot water jug. The presentation was made by Mr. R. W. Williams in English and by Mr. Ray Meilleur, the pro-mayor, in French — to which Mr. Watchorn responded in both French and English. Mr. John Reigert, acting as m.c. for the evening, then called on the Rev. Ron McCullough, the Rev. Horace Baugh, and the Rev. Robert Blair, to extend best wishes to the couple on behalf of the gathered company. A reception line was then formed and all took the opportunity to personally congratulate the honored couple. Musical numbers were rendered by Mr. and Mrs. Reigert, and a buffet was then enjoyed.

Guests included friends from Toronto, Montreal, Lachute, Laurel, Mille Isles, also Mayor and Mrs. Watchorn's daughter, Eileen, of Montreal, and their son, William, of the RCMP at Pictou, N.S. . . Mr. Watchorn, who has lived his entire life in this community, is at present Mayor of Morin Heights.

Morin Heights

Cst. William Watchorn of the RCMP at Pictou, N.S., is spending two weeks' leave here with his parents, Mr. and Mrs. George Watchorn.

Mr. and Mrs. Hector Lonie left this week for California, where they will spend the winter months visiting with their sons, Hector and Richard.

A number of Legion members of Branch 171 attended the funeral service of Dr. Basil Robinson, held in Montreal last week.

Mrs. Darrell Kilpatrick and daughter returned home last Monday from the Bahamas, where she has spent the past few weeks with her husband.

Mr. and Mrs. Herbert Bennett, of Harrington, visited relatives and friends here last Sunday.

Mr. and Mrs. Wm. Watt, of Toronto, spent a few days here recently as the guests of Mr. and Mrs. G. Watchorn.

Mr. and Mrs. James Taggart, of Montreal, visited at the home of Mr. and Mrs. Roy Williams here recently.

Get Ready for Winter NOW . . . with a

Complete Motor Tune-up

Wheel Alignment . . . Automatic Transmissions
Alternator Battery Charging
Portable Electric Welder

We specialize!
We give personal attention!
We guarantee workmanship!

N11,4c

Parker's Tune-up Service

558 Robert St., Lachute Tel. LO 2-2371 — Res. Tel. LO 2-4576

WEEKLY

CROSS-WORD PUZZLE

GENEROUSLY PROVIDED BY

BEATON'S PHARMACY

Your druggist — Donat Saulnier, prop.

Offering FREE DELIVERY, 7 days a week (including Sunday) on orders LARGE or SMALL, within a distance of 12 miles from Lachute.

540 Main Street LO 2-5218

WIN PLAYING CARDS

SEND ANSWER TO: Cross-word Puzzle
Box 220 Lachute, Que.

(A winner every week — see solution next edition)

Solution, Last Week



ACROSS
1. Wan
5. Prefix, before
9. First man
12. Winged
13. Things in law
14. Donate
15. Contract
17. Above
18. A beverage
19. Water animal
21. Anger
22. Single
23. Help
25. Untimed
29. Most friendly
32. Persian fairy
35. To hinder
36. Arrow poison
37. Pastured
38. Perfumed
39. Om (Heat)
40. Plaza
42. Knave of clubs
43. Potato
45. Compass point
46. God of war
50. Speeches
52. Canvas shelter
53. Lubricate
54. Brings legal action
55. Desert
56. Angry
57. Large woody plant

DOWN
1. Agreement
2. Medicinal herb
3. Molten rock
4. Before
5. Chatter
6. Loose
7. Italian community
8. Fast
9. Return of investment
10. State
11. Nothing but
16. Not any
20. Spud
22. A vegetable
24. A fool
25. Mineral spring
26. Female fowl
27. Add beauty to
28. Passing fancy
29. Either
30. Look at
31. Spread to dry
33. Part of to be
34. Skill
37. Encounter
39. Born with hot fluid
40. A lane
41. Region
42. Space
44. Operatic solo
45. Tart
46. Dagger
47. Abstract being
49. Female saint (abbr.)
51. Agent

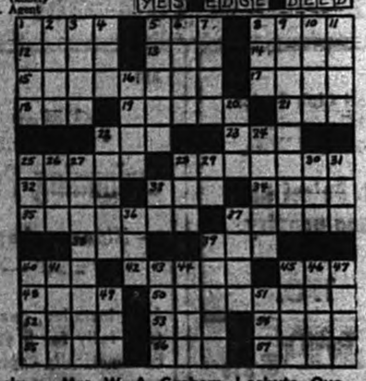

Winner last week: — Mrs. W. A. Graham, Lachute, Que.

Hallowe'en — watch out!

Children's Hallowe'en "pranks" can result in injury to themselves and others. Despite all police and parental efforts, some pranks occur each Hallowe'en. Make sure temptation is kept to a minimum: all loose articles, such as garbage cans, should be brought indoors; the family car should be left in a locked garage, or else in a well-lit area; keep your house and yard as well lighted as possible. "Lead not into temptation".

You're so right - it is better to finance with your DEALER

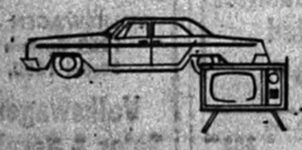

Purchase, finance and insure your goods in one transaction. Ask your dealer about his convenient, life-insured, low-cost IAC Purchase Plan.

IAC

INDUSTRIAL ACCEPTANCE CORPORATION LIMITED

A Canadian company, providing financial and insurance services for Canadians and Canadian business.

WIN $100.-$500. OR $1000.!

It's FREE!

Play "FIVE-O"

SAVE AND PLAY NUMBERS PRINTED ON REVERSE OF DOMINION REGISTER * TAPES

Five In A Row Wins Big Cash!

START YOUR GAME TODAY! YOU CAN WIN!

CLIP CARDS SHOWN BELOW!

AN EXCITING NEW WAY TO WIN BIG CASH PRIZES . . . "FIVE-O" . . . an intriguing game you'll want to play every day of the week! Start your game today . . . **clip the card below!** New cards will appear every week in this newspaper! Read how you can win below! It's fun . . . it's fast . . . five in a row wins big cash! Switch to Dominion today and join the thousands who will win C-A-S-H ! Every week **new** playing cards will appear in this newspaper. Each card will be valid for a maximum of 2 full weeks. You'll enjoy playing "FIVE-O" . . . see how you play below.

SIMPLY MATCH NUMBERS ON REVERSE OF DOMINION REGISTER TAPES WITH NUMBERS ON CARDS TO BE PUBLISHED IN THIS NEWSPAPER

Match any five numbers in a row (DOWN or ACROSS) and win $100

Match any five numbers diagonally in a row (CORNER to CORNER) and win $500

$2.00 BONUS Whenever the word "BONUS" appears on your register tapes you win $2.00 in cash

GRAND PRIZE $1000 After the valid date printed on each card expires, print your name and address on card in space provided. Deposit in box at DOMINION for the Grand Prize Contest of $1,000.

RULES: No purchases required. • Employees or agents of Dominion Stores Limited and their families not eligible. • Persons under 18 not eligible. • All numbers submitted for a prize must be complete in every detail and appear on tapes bearing the words 'Dominion Stores Limited' showing the register number. • Decision of judges is final. • All winners must complete accurately a further game of skill to qualify for prize.

NO PURCHASES NECESSARY — SKILL REQUIRED. It is not necessary to purchase a newspaper or make purchases at Dominion in order to participate in FIVE-O. Facsimile of FIVE-O playing cards as published in this newspaper will be displayed in your Dominion store lobby. You may obtain a free "No Sale" cash register tape bearing FIVE-O numbers, every time you visit Dominion.

FIVE IN A ROW WINS BIG CASH! — FREE PLAYING CARD — DOMINION — CARD No. 17 VALID TO Sat. Nov. 7 — "FIVE-O"

Play Numbers on Reverse of FREE Dominion Register Tapes

6	78	80	32	16
46	66	76	35	68
84	31	33	75	47
4	71	74	57	91
54	26	92	55	44

Facsimile of this Card Acceptable—All Cards Displayed at Dominion

NAME
ADDRESS
CITY or TOWN PHONE

FIVE IN A ROW WINS BIG CASH! — FREE PLAYING CARD — DOMINION — CARD No. 18 VALID TO Sat. Nov. 7 — "FIVE-O"

Play Numbers on Reverse of FREE Dominion Register Tapes

8	39	98	50	77
13	40	88	54	55
63	99	69	59	96
73	85	16	36	74
4	78	6	68	26

Facsimile of this Card Acceptable—All Cards Displayed at Dominion

NAME
ADDRESS
CITY or TOWN PHONE

FIVE IN A ROW WINS BIG CASH! — FREE PLAYING CARD — DOMINION — CARD No. 19 VALID TO Sat. Nov. 7 — "FIVE-O"

Play Numbers on Reverse of FREE Dominion Register Tapes

9	6	51	46	79
74	31	92	16	67
8	15	29	71	27
41	40	84	35	54
48	89	11	20	59

Facsimile of this Card Acceptable—All Cards Displayed at Dominion

NAME
ADDRESS
CITY or TOWN PHONE

FIVE IN A ROW WINS BIG CASH! — FREE PLAYING CARD — DOMINION — CARD No. 20 VALID TO Sat. Nov. 7 — "FIVE-O"

Play Numbers on Reverse of FREE Dominion Register Tapes

73	85	36	16	74
8	28	14	63	86
66	44	38	48	87
98	65	60	82	76
68	40	95	96	19

Facsimile of this Card Acceptable—All Cards Displayed at Dominion

NAME
ADDRESS
CITY or TOWN PHONE

CHICKEN BARGAIN

FRESH KILLED GRADE "A" CHICKENS — Ready for the Oven WHOLE 2-3 LBS. — lb. 29c

NO. 1 — QUEBEC GROWN, Red, Firm, Crisp FAMEUSE APPLES — 10-lb. bag 69c

"York" Assorted Sizes CHOICE PEAS — SPECIAL — 15-oz. tins — 6 for $1.00

"York" Fancy Quality Whole, SPECIAL — 14-oz. tins KERNEL CORN 6 for $1.00

EVERYTHING IS 100% GUARANTEED
We reserve the right to limit quantities.
Prices effective until closing time Saturday, October 31st, at DOMINION: 426 Main St., LACHUTE, Que.
DOMINION STORES LIMITED

SEE OUR ADS IN MONTREAL NEWSPAPERS FOR MORE EXTRA FREE DOMINO STAMPS

MORIN HEIGHTS LUMBER LTD.

(Formerly J. E. SEALE & SON Reg'd)

FERNAND GUENETTE, PRES.

cordially invite the public to inspect their premises and sawmill.



OFFICE BUILDING

OUR STAFF IS KEYED TO GIVE GOOD SERVICE!



MILL INTERIOR

Specializing in:

A COMPLETE LINE OF BUILDING MATERIALS

PIONEER CHAIN SAWS

WE ARE IN THE MARKET TO PURCHASE LOGS.



FERNAND GUENETTE
President



HERVE GUENETTE
Manager



MARC SIMS
Accountant



HENRI BELISLE
Millwright



DONALD WEIR
Clerk



ROGER BELISLE
Deliveryman

OUR NEW PHONE NUMBER
MORIN HEIGHTS 226-2001

Our mill is presently being modernized, and with increased mill production we expect to considerably increase our staff.

MANUFACTURES LTEE.

LaSalle

FACTORIES LTD.

You don't have to worry about price

WHEN YOU SHOP AT LA SALLE!



LADIES'

LOUNGE PYJAMAS

Cosy Kodel polyester quilt top in charming, delicate pink and blue print with Peter Pan collar, flowing tie and pocketed. Plus tapered solid black satin pants. Sizes: Small, Medium and Large.

11.88

Girls' Turtle Neck PULLOVER

Val. $1.29

81¢

100% combed cotton, machine washable, rib weave. Three quarter sleeve. Made in Canada. Colors: white, pink, powder blue. Sizes: 3,4,6,6x.





¾-LENGTH WALKING COAT

Ladies' wool Pic 'n Pic coat smartly cut and tailored in a double breasted model with eye-catching braid trim. Generous pile shawl collar and quilt lined. In charcoal only. Sizes: 8 to 16.

18.44

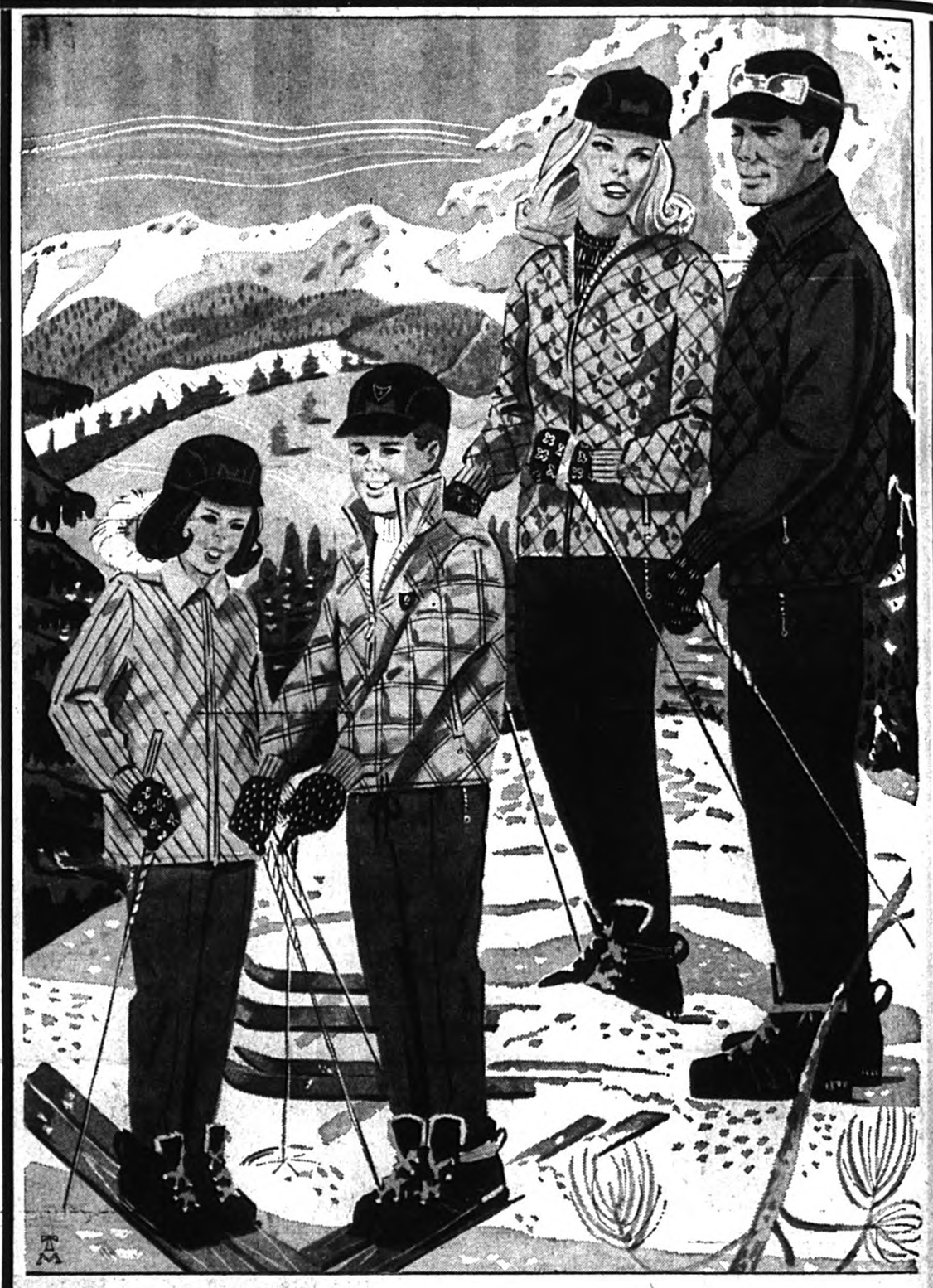

SKI WEAR WITH LOTS OF DASH AND COLOR

LASALLE'S OUTDOOR CASUAL WEAR WILL HELP YOU SPEND THE FUN-FILLED DAYS OF WINTER IN HI-FASHION AT TRUE DISCOUNT PRICES

MONT BLANC SKI SLACKS (Scotchgard) – Tailored exclusively for LaSalle these "Garmisch" super-flex stretch pants are made of the best quality Bruck Nylon, Viscose and Wool fabric treated with "Scotchgard" rain and stain repellant. These beautifully constructed pants have Nylon zippers on the pockets to prevent hand chafing, non-curl waistbands for neat fit and elastic bound self material instep stirrups. GIRLS: in black only — BOYS: in black only, extension waistband — MEN: in black only choice of extension waistband, or tunnel and loops, or 3-inch width all around elastic. LADIES: in black, navy, brown, teal, royal, bottle green, loden. — Sizes regular and tall.

GIRLS	BOYS	MEN	LADIES
Sizes: 7 to 14	Sizes: 8 to 18	Sizes: 28 to 44	Sizes: 8 to 20
9.88	**11.88**	**15.88**	**11.88**
		Extension Waistband $1. extra	

JACKETS – Every member of the family can be fitted from our huge variety of casual jackets. 100% Nylon quilted stitch ski jackets in gay colors and designs and styled for spectator and active sport wear. See the navy attractive choices in color and style with features of concealed hoods, drawstring waists, knit cuffs and solid zippers. These garments reflect solid workmanship to withstand the wear and tear of the winter scene.

GIRLS	BOYS	MEN	LADIES
Sizes: 8 to 14	Sizes: 8 to 18	Sizes: S.M.L.xL	Sizes: S.M.L.
from **4.97**	from **4.97**	from **6.88**	from **7.77**

HALLOWE'EN COSTUMES

Many models to choose from. Made of cotton with multi-colored prints of assorted subjects. Phosphorescent vinyl trim for reflective safety. Sizes: 4 to 14 years.



Val. $2.29

1.54

Mask Included

Boys' Laminated Wool Suburban

Laminated bonded to foam boys' wool carcoat in assorted miniature check pattern. Persiana shawl collar, fully quilt lined with piped leatherette trim and zippered change pocket. Sizes: 8 to 18.



15.22

SATISFACTION GUARANTEED OR MONEY REFUNDED

10 DISCOUNT DEPARTMENT STORES TO SERVE YOU BETTER

MANUFACTURES LTEE.

LaSalle

FACTORIES LTD.

255 Chatham Street Next to "IGA" FOODLINER

Monday, Tuesday, Thursday, Saturday, 9 a.m. to 6 p.m.
Wednesday: 9 a.m. to NOON – Friday: 9 a.m. to 10 p.m.

PIONEERS IN DISCOUNT DEPT. STORE SELLING IN CANADA