The Lachute Watchman

Home Newspaper of Argenteuil and the Lower Ottawa Valley

VOLUME 87, NUMBER 30 | LACHUTE, QUE., WEDNESDAY, AUGUST 5, 1964 | 10 CENTS A COPY AT NEWS-STANDS | SECTION 1, PAGES 1 - 6

Senior grade successes at Lachute High School

A record number of candidates in this province successfully completed their exams for the Quebec Protestant high school leaving certificate.

The results, officially announced last week by the Department of Education, show that 5,625 students sat for the full set of June examinations and that 71.5 per cent — 4,027 candidates — completed the minimum requirements.

The number of students writing complete sets was the largest in the history of the high school leaving examinations (often referred to as the junior matriculation exams).

A successful high school leaving certificate implies a minimum passing grade in English literature, English composition, written French and oral French, plus four additional papers from a long list of subjects.

Receipt of the high school leaving certificate, is not synonymous with university acceptance. Most of the province's colleges and universities require passes in 10 papers and a total grade above minimums established for various faculties, for entrance qualifications.

* * *

Senior matriculation (Grade XII) successes at Lachute High School, following the Quebec Department of Education examinations in June, were listed as follows.

Roman numerals indicate 1st, 2nd and 3rd class standings:

Class I — 80 % and over
Class II — 65 to 79.9%
Class III — 50 to 64.9%

Baumel, Barry M. (III); Bradford, Margaret J. (III); Couture, Clark (III); Currie, Ray C. (II); Drouin, Reid M. (III); Elkington, Elizabeth M. (II); Gendron, Charles J. (II); Hannah, Howard J. (II); Higginson, Marjorie E. (III); Hintze, Seigmund E. (II); Laurin, Helen J. (III); Seary, Susan R. (II); Simon James R. (II); Stewart, Donald S. (II); Thorburn, George A. (II); Tomalty, Brent H (II).

GRADE XI

Barlow, Ruthanna (II); Boa, Dianne (II); Booth, Jonathan (II); Bradford, Linda (III); Cleland, Elizabeth (II); Duncan, Donald (III); Evans, Richard (III); Gordon, Florence (III); Graham, Wendy (II); Hardie, Ann (II); Hodgson, Eleanor (III); Kettyle, Judith (II); Lyster, Rodger (III); MacKay, Robert (III); McCrea, Carl (III); McGibbon, Helen (III); Menzies, James (II); Meyer, Sheila (III); Morrison, Marjory Olive Jessie (III); O'Neill, Sandra (III); Owens, Sheila (II); Scott, Barbara (II); Smith, Nancy (III); Swail, Dawna (III); Vessie, Blair (III); Berry, Kathleen (III); Brown, Keith (III); Capyk, John (II); Comba, Sharon (III); Evans, Susan (II); Hay, John (III); Kenny, John (III); Thorburn, Brent (III); Underhill, Judith (III).

Three L.H.S. students, Lynne Currie, Doreen Duncan and Edythe Sorley, who passed Grade XI in June 1963, have again taken the departmental exams, and have been successful in raising their marks.

GRADE X

A partial pass indicates that a student must repeat a subject in Grade X.

Balenko, John (III); Bedard, Joyce (II); Billingham, Roy (partial); Binda, William (II); Black, John (III); Booth, Matthew (II); Bourget, Elizabeth (II); Bradley, Robert (Partial); Brass, Christine (II); Brown, Melody (II); Browne, Dorothy (II); Court, Lynda-Joan (I); Cox, Margaret (III); Currie, Clarence (partial); Dion, Lucille (II); Elliott, Albert (II); Gendron, Margaret (II); Good, Robin (III); Griffiths, Stephen (partial); Hadley, Gordon (partial); Hay, Elizabeth (II); Haydon, Robin (III); Heggie, Careen (III); Hooker, Jennifer (I); Jackson, Ian (II); Jones, Wynn (III); Kettyle, Donna (I); Lang, Peter (partial); Laurin, Sandra (III); MacDonald, Bonnie (partial); Matthew, Brian (II); McCarthy, Robert (partial); McRae, Margaret (II); Morrison, James (II); Noble, James (II); Olczak, Kristine (II); Parker, Linda (III); Rodger, Jean (II); Rodger, Peter (I); Roy, Nicole (II); Scott, Huntley (II); Smith, Susan (II); Trineer, Wayne (II); Underhill, Barbara (II); Vessie, Barbara (II); Villeneuve, John (II); Ward, Norma (II); Whiteway, Linda (II).

Sentiments and Sidelights

(Comments on the Local Scene)

Fine weather attracted hundreds of cottagers and spectators to the program staged by the famed Canadian troupe, the Cloutier water-skiers, at Lake Louisa last Saturday afternoon. The event, arranged as a feature on the lake Louisa Country Club season's program, is sponsored by Canadian Crestliner Boats.

* * *

Work is well advanced on construction of the new Murphy Oils Ltd. gasoline station, just north of Barron's Bridge on the Brownsburg Road. This was the site of the former Clunie property and Anglican rectory, old Lachute landmarks.

* * *

Construction is also underway for an extension of the Shopping Centre on Chatham Street, to provide more store accommodations on the west side of the I.G.A. Foodliner and LaSalle Factories establishments.

* * *

Members and friends are reminded that the annual summer garden party of the Argenteuil Historical Society is planned for Saturday, August 22. Many will anticipate with pleasure this renewal of old acquaintanceships, in the attractive surroundings of the Carillon Museum.

* * *

Widening is in progress, with a view to continuing the improvement of Lachute-St. Andrews road. Motorists using this highway will gladly put up with the inconvenience, if the Roads Department will complete this job to St. Andrews Village.

Route 8 (Bethany Road) is getting the royal treatment this week.

* * *

Vincent Drouin, M.P. for Argenteuil-Deux Montagnes, suffered a badly sprained ankle and has been walking with the aid of crutches for the past two weeks. The injury has necessitated his absence from Parliament, since the distance from his office to the Commons is too far to navigate with a lame leg.

Witness held in shotgun slaying at St. Placide

A Montreal man, Gerard Gauthier, 35, was fatally shot at St. Placide, on the Ottawa River, Saturday night and Provincial Police are holding another man as a material witness. Reportedly, this man tried to shoot himself, and was under police guard in the Sacre Coeur Hospital, Cartierville.

Police stated that the victim was killed instantly when shot twice in the stomach after a quarrel arising from a card game. Other reports intimate there was a long-standing feud and ill-feeling. A 12-gauge shotgun was found on the road 50 feet from Gauthier, the victim.

Police traced the suspect after he had left the area by car, and say he tried to take his own life after he had been detained. He was not immediately identified. The QPP said he was a summer-time neighbor of Gauthier at St. Placide.

Union threatens arbitration at Buckingham, Que.

The Town of Buckingham received a letter from the Canadian Union of Public Employees stating that if the town did not set a date to meet them within 15 days they would go to court and force arbitration.

The Canadian Union of Public Employees has been certified by the Quebec Labor Relations Board and is asking recognition as bargaining agent for the town's office workers.

It was decided by the Council to request an extension of time to allow all members of Council to get back from their holidays, before setting a date.

Water skier dies in mishap

Ottawa (CP) — Daniel Janveau, 24, of Ottawa, died Sunday of injuries suffered when cut by the blades of an outboard motor boat, after he fell while water skiing on the Ottawa River.

The accident occurred close to the Rideau Falls, about half-a-mile east of Parliament Hill.

Musicians gave final concert in Laurentian series

The Canadian Amateur Musicians, promoted by well-known Montreal professional artists with a large staff of qualified teachers, concluded their summer activities last Saturday, with the final Laurentian Concert in Lachute High School.

The four concerts were of very high calibre, and a tremendous artistic success, but the local attendance was distressing to the promoters. Hours of radio and TV programs have been spent during the past year on Canadian culture, and one could come to the conclusional question — where IS Canada's culture ?

On July 25, one of Canada's outstanding singers, Jan Simons, gave a superb concert featuring compositions of Purcell, Faire and Vaughan-Williams. He was accompanied by a world-renowned pianist, John Newmark, of Montreal.

The final concert featured a Montreal trio, with Mario Duchesnes, flute, Otto Joachim, viola, and John Newmark at the piano. Again this performance was delightful to listen to. C. P. E. Bach's Trio in D-Major was the first number, followed by a beautiful rendition of Darious Milhaud's Première Sonate.

A modern composition, "Expansion", by one of the performing artists, Otto Joachim, was played by the flutist, Duchesnes, after an introduction by George Little, director of the music camp.

The latter half of the program featured Joseph Haydn, Kelsey Jones and C. P. E. Bach.

It is hoped that the CAMMAC will again select Lachute for their summer recitals, for this region is indeed fortunate to have such outstanding musicians working in the art.

Week's Epigram

"Beware of the rigid minds. The man who sits back and says complacently that something cannot be done, is always beaten by the enterprising fellow who makes a way of doing it. . . ."

— Lord Beaverbrook, 1879 — 1964

Form Ciné-Club at Hawkesbury

A society to be known as the Hawkesbury Ciné-Club is being formed for the showing of special movies not at present available on the ordinary theatre circuits. The club will be affiliated to the Canadian Federation of Film Societies, and a variety of adult films will be shown, old and new, including artistic, classic, foreign, comic, and documentary types. The showings, which are restricted to members, will be in Hawkesbury, and seven or eight evenings are planned for the season, October to April.

The number of performances will depend on the membership, and those interested are encouraged to seek further details from Dr. J. E. Luce (ME 2-7402), Jean-Paul Rioux (ME 2-7324), or Mrs. J. Atkins (675-4651).

Student nurse killed in mishap near Brownsburg

Miss Brenda Bangs, a 19-year-old Hawkesbury nursing student, was killed Saturday night, July 25, when the car in which she was a passenger overturned on the road from Brownsburg to St. Philippe. The fatality happened on a curve at the gulley 1¼ miles from Brownsburg.

Four other persons in the car were injured and brought to the Argenteuil Hospital.

Most seriously hurt was Everett Kennedy, 23, of Grenville, who suffered a fractured skull. Suffering lacerations and other injuries were Ross MacLeod, 21, of L'Orignal; Euclide Lemay, 26, of Ste. Therese; and Ruth Barton, 19, of Vankleek Hill.

Officer C. Labonté, of the Q.P.P. local headquarters, investigated the accident.

Police said the driver apparently lost control of the vehicle on a sharp right-hand curve. The car rolled over three times and came to rest on a farm fence. Driver of the car was Euclide Lemay.

Miss Bangs was pronounced dead on arrival at the hospital. She was the daughter of Mr. and Mrs. Alonzo Bangs, Green Lane, Hawkesbury.

The inquest is in the hands of Dr. J. C. MacKimmie, joint district coroner.

Gift to museum

At a meeting held recently, the accession committee of the Argenteuil Historical Society reported the donation of a pair of cased pistols. These are greatly appreciated as an addition to the arms display in the Museum at Carillon.

The Society wishes to express its sincere thanks to the anonymous donor.

Military band gave performance

A band concert, though not formally publicized, was enjoyed by a number of townsfolk at the Memorial Park here Sunday noon. On invitation of Capt. Robert Haydon, the uniformed Montreal RCOC bandsmen provided this entertainment.

The band was here for church parade of the Ordnance Corps, which had a unit of apprentice trainees on exercises near St. Canut. Around 120 attended Ste. Anastasie Church, and 60 attended the Margaret Rodger Church, where the Presbyterian and United congregations held joint devotions.

Civic tribute to late alderman

As a mark of tribute to their late colleague, Ald. J.-Orphir Desjardins, who died suddenly on a vacation trip — members of the Town Council opened their regular sitting Wednesday evening then immediately adjourned till a later date. The flag was set at half-mast in the Memorial Park, and a wreath placed on the casket of the deceased alderman. Further, a policeman and a fireman have stood guard at the bier each evening, where fellow citizens have visited the Menard Funeral Home to pay their tribute of respect.

At the Ayersville Council sitting Monday evening, the councillors sent a wreath in expression of their respect. The deceased was a brother-in-law of Mayor Gaston Plamondon of Ayersville.

Residents join in these testimonies of tribute, recognizing in the late Ald. Desjardins a civic servant devoted to his role and constructive in his contributions to town administration.



For a new Anglican rectory

The rector, building committee and others interested, witnessed an informal start to the construction of a new rectory for St. Simeon's Anglican Church. The site is on the north side of Francis Street, and the first sod was turned last Monday morning — Melvin Scott, chairman of the committee, performing this rite. Seen above (left to right) are Wm. (Bill) Smith, Melvin Scott, the Rev. C. R. Lang, Jas. Weiden — all active on the committee — with Lorne Dawson, an interested parishioner, and H. Binette of Brownsburg, contractor for the new church residence.

— Photo, Syd Drew

A.A.A. four-artist exhibition, high interest and attendance

Special — by a Watchman contributor and art observer

(The editor is indebted to an Argenteuil Art Association member for the following review.)

The first glance into an art gallery or museum gives an impression that is usually more permanent than that derived from detailed inspection of the individual exhibits. . . On entering the recent exhibition of the Argenteuil Art Association at St. Andrews, one received a lasting impression of strength of color in the exhibits, over 60 in number. Artists have their own vocabulary, in tone, depth and treatment, but to the ordinary citizen the richness of colors, compared to others, is like the contrasts of autumn and springtime.

The paintings of Mrs. Winnie Straessle (Boyd's Lake), of Mrs. Marie Bray (Kilmar), of Monsieur Albert Laforest (Carillon) and of Don Titman (Lachute) all contributed to a delightful sense of enjoyment in looking at their works, grouped in the municipal hall which provided an airy setting.

It is a delight to walk amid such paintings as these — to experience the thrill of being carried back to some similar object or scene in one's past. But there is an opposite and perhaps more valuable benefit when, later, the memory reverts to one of these beautiful paintings and, in a similar scene, enables one to erect a mental frame around the spot and to absorb its beauty to the full.

This was the first time that Mrs. Straessle had been invited to exhibit with us. Her exhibits were delightful, though covering only three phases of her painting career. Originally a skilled portraitist, she turned to flower painting to satisfy her yearning for the greater use of colors; several of this stage were exhibited. Later she concentrated on landscapes, and several from the Boyd's Lake area were shown. Her most recent diversion is still life painting, in which she is free to select her gorgeous subjects. The coppery-gold sheen of some utensils is a favorite, demanding equally strong colors and contrasting highlights. The balancing of these extreme colors and lights is a study in tone composition, in the same way as we ordinarily think of composition in terms of mass or form. The results are beautiful "still lifes" which reminded us of exhibitions elsewhere by artists of much greater renown.

Mrs. Marie Bray has exhibited some of her favorite landscapes seen near her home at Kilmar, the mining area in the Laurentians. Her paintings are of that type which memory relates to previously enjoyed scenes — also of that type above referred to, which in the future will cause one to see beauty in some simple scene which might otherwise be considered as commonplace. Those who have always lived here see a color phenomenon which is rarely appreciated. To the stranger this color is a delight, experienced nowhere else. No other mountains or hills that have been observed give that peculiar "Laurentian blue" (as we christened it), seen in these pictures as the deeper color of distant hills, usually in the subdued lighting of late afternoon or evening. Marie Bray has a receptive eye for that "local color" which is as peculiarly identifiable to this area as the curved-edged roofs of our solid stone farmhouses. She has been a frequent visitor to Mexico, and Mexican scenes and portraits of women and children in their colorful clothing were presented in her display.

It is hard to tell of Mr. Titman's work. Long one of the strongest supporters of the Argenteuil Art Association in various ways, he is one of our most prolific and favorably known painters. Possibly a few years ago, in our early exhibitions, his work was no more outstanding than that of others, but his great zeal for painting, his ability to appreciate the best in other artists and his willingness to absorb available instruction, have all contributed to the progress of his work. The indistinct shapes revealed in the early morning mists of Lake Louisa have replaced some of the sharp detail which he formerly featured. His scenes are also attractive because they are familiar to so many, and local mill ponds, swamps and lakes now are his most attractive subjects.

Concerning our fourth guest, Monsieur Albert Laforest, in this exhibition — it is hard to say which was the more charming, the beautiful scenes he has recorded, or his glowing personality. One is reflected in the other. It was our first meeting with the father of M. Jean Laforest, a local leader in ski promotion in all its forms. Perhaps

(Continued on page 7)

Child rescued and revived from North River drowning

Team work at St. Andrews East saves boy's life

Seven-year-old Normand Normand, whose parents and family reside near the North River at St. Andrews, owes his life to the courage of his rescuers, an elder brother and sister, and to the resourcefulness of St. Andrews Power Squadron yachtsmen, attuned to emergencies of this kind.

It happened on Tuesday of last week when the youngster and his brother, aged 10, were playing in the water off the marina dock. They had an inflated inner tube, which floated out of reach, and near the middle of the stream the youngster, unable to swim, was in difficulties. His brother clutched the boy and endeavored to tow him, now completely submerged. Meanwhile their sister, two or three years older, had run from the cottage and plunged in to their rescue — the two eventually bringing their unconscious brother close enough that willing hands could help them ashore. . .

The willing hands were those of St. Andrews Power Squadron members who, standing by on one of their yachts, had witnessed the trouble. Sqdn. Commander Roger Legault, who was first aware of the drama, entered the water, also Jack McIndoe and David Barnes who, unaware that the victim was now in tow of his rescuers beneath the surface, swam around looking for the boy.

Meanwhile, Roger Legault swam out and with others pulled the trio ashore. Another yachtsman, Bertrand L'Heureux applied mouth-to-mouth respiration to young Normand, who was blue and unconscious. Jack McIndoe then took over the job and together they were successful; the boy resumed natural breathing within five minutes. Dr. A. L'Allier had meanwhile been summoned, and arrived promptly at the scene. The youngster was carried to his home, and is today little the worse for his grim experience.

The quick action and resourcefulness of his rescuers deserves high admiration — with a moral on the danger of youngsters wading out of their depth with inflatable tubes.



Youngsters thrilled by helicopter "flight"

The pilot, with three young passengers at a time, had a busy session one day recently at the Dairy Queen, Brownsburg Road, where young customers were given a free ride in this miniature helicopter. The plane, on a tour of Dairy Queen establishments around Montreal, was accompanied by a CJMS and CKGM team, who gave considerable radio publicity to Lachute and its attractions. The helicopter rises 40 feet on a telescopic pole and gives the thrill of a real flight, with a view of the surrounding area.

Some of the crowd may be seen here lining up. Albert Mady, proprietor, states that 247 children were accommodated, plus numerous adults, mothers and fathers, who accompanied those too young to "fly" alone.

— Photo, Syd Drew

Woman patient missing — found three days later

About 30 volunteer searchers, along with Q.P.P. tracking dog "Rebel", scoured the bushland east of the Powers Hospital for a 63-year-old hospital patient who disappeared from that institution last Tuesday night.

Mrs. Joseph Smith, who comes from London, Ont., was last seen at 9 p.m. when she took to the woods. She was found at 4.30 Friday afternoon in a restaurant near St. Philippe.

Q.P.P. officer J. P. Dallaire, of the local detachment, organized the search, calling upon the assistance of Art Whiteway and the Ayers security force. Mr. Whiteway enlisted a number of Ayers employees and the Catholic Boy Scouts, who combed the woods north of the St. Philippe-Brownsburg Road. Whiteway was still in the bush with his posse when notified by Officer Dallaire that the woman had been found. She was fatigued and dishevelled through her long misadventure, during which she had visited an abandoned house and procured a coat for warmth.

"ARGENTEUIL OUTDOORS"

By BOB ATCHISON

I finally got the idea of what some people think of me. Out fishing the North River last week-end, a young lad walking along the bank stopped to watch me fly casting. Right at this time I hooked and finally landed a good bass. As most of you fishermen know, there is never any quitting in a bass, so it was about 10 minutes before it was taken into the boat. With such a scrapper the only thing to do was to return it to the water; this I did, after being told the onlooker had never seen a fish "taken out of this lousy river", but when I put it back, the screams of agony from said onlooker were a delight to hear. It finally got to the point where I was asked if I was "some kind of nut". I really couldn't answer this to his satisfaction, so I guess from now on, in his opinion, I am a real dyed-in-the-wool maniac. . . Believe it or not, the gent I had with me from the States got a kick out of this exchange. The rest of the time he spent with us, I was asked what kind of a nut I was!

• • •

Not too much has been going on in the way of fishing — though there are some real true fishermen who never stop when it gets warm; and these are having very good luck. It would be expected all stream fishing would be useless, but this has really been very productive. It takes a little more work to fish streams just now, but from some of the reports, it is sure worth while. Deep holes have to be tried, undercuts in a bank, every riffle or fast spot; but above all, do not overlook the slow eddies. In one of the local lakes not noted for its trout, a grey was caught last week that weighed 2½ lbs. Taken trolling, it was a real surprise for the angler, as he was after bass. I happen to know this same lake was at one time very good for trout, but have not heard of anything like this for a number of years. It had got to the point where trout men were saying the lake was dead after the bass got in. This seems to be one of those stories; no lake is ever "dead", there are some fish in them — all it takes is that little extra effort to get them.

• • •

I think most of us try to keep the countryside and bush clean, and even the government does at times give out a little persuasive publicity. However, they seem to forget the workers in their employ. I am talking of the Black Bridge, now in the process of being painted. I'm not going to comment on the time taken to do this job, but the amount of junk thrown around the roads is something to see — empty bottles, papers, rags, and everything else used by a group like this in their supposed working day. Let's hope they clean up all the mess before they leave for other parts.

Incidentally, if anyone had their dog painted green, then you know just where it came from!

• • •

Bush fires are starting to sprout again — so once more, take care of your fires. They may appear to be extinguished, but give them another soaking — then turn them over and do the same thing again. If you don't care about the bush, then think of the animals. We have too few of them around to wipe them all out. Save some of them for the trigger-happy fraternity that will soon be with us. You know, even burning your grass is dangerous these days; so let's try and keep the country green.

• • •

I know this is very early, but maybe if I start soon enough it will save someone's life. All you shooters — have you taken a look at your guns since you put them away last fall? I'll bet in a number of cases this has not been done. Why I'm on this kick, a gun was brought in to be re-blued. In this case not too much can be done with the barrel; with a poor storage place over the winter, the condensation has really played havoc with the gun. The little rust marks in some places have eaten right into the action and barrel. Unless it is all brushed down with an electric polisher, this will not come out. As for the blueing, this will not hold over the rust spots, despite the fact they may appear to be well cleaned out. Even a hot blue job will not cover it, and this kind of job is expensive enough. With the cost of firearms so high, you would naturally think these things would be looked after a little. Just a coat of oil once in a while would do the trick, even if you didn't take the time when they were put away. What has happened to the inside of the barrel you will never know until you start shooting again. Lost power, poor groupings, etc. — all this is caused by rust.

• • •

A report on Lake Louisa claims the greys are starting to hit on deep trolling. I have, in fact, seen a very good catch of them; the smallest would be about 1 lb., but three of them will go over the 2-lb. mark. I heard of a couple of fair reds being taken from Silver Lake so maybe this spot will be starting to pay off soon. I have not heard of anything worth while from Lake Macdonald for a couple of weeks, except, of course, the bass; there has been no sign of the trout which the government put in last season. Naturally, not too much will be heard of them due to the small quantity stocked; then to top this, they were all adult fish late in the season, so I imagine the winter fishermen took their toll. I don't think too much stocking will take place in the County this year, and for that matter any other year; either they haven't the fish or haven't the money. It appears all that has to be done by the government is to make a token stocking, then everything is forgotten. This County could and should be stocked by the millions, in order to try and restore its former rating, but until we realize the government will not do this through the goodness of their hearts, then the better it will be.

• • •

Our moose are doing well; nothing is bothering them at the present, so maybe they will manage to get through the fall. From all the reports, we must have at least 20 of them in the County. I have also been told of a couple of bears in the vicinity. Maybe we will be able to publicize all this wildlife some day. What with our lynx, moose, bear, deer, ducks, partridge and pheasants, we do seem to be holding our own. On top of this, I heard a panther had been sighted in the vicinity. This animal had shown up one morning very early, and it was spotted wandering around close to habitation. Unfortunately, a snapshot could not be taken, but one of these days perhaps we will be able to offer a picture of a real live panther in this paper.

Water Skiing

WITH CLINT WARD

First Ride on Slalom Ski

The first ride on a tapered slalom ski might prove somewhat disconcerting as it reacts differently from one standard-type ski. If you stick with it you will find that in no time at all the thrills of slalom skiing will be open to you.

The reason a slalom ski at first seems akin to a "bucking bronk" is because of the deep metal fin. This fin reacts very positively, controlling the direction of the ski. During the first few rides you will find yourself "overcontrolling", making the ski dart or wobble from side to side. As soon as you lean to make smaller "control" movements, the ski will smooth out and become easy to control.

Spend the first rides becoming familiar with the new type of ski. Turns are begun in the same way as on a standard pair of skis, that is, by leaning from the ankles in the direction you wish to turn. Crossing the wake is also the same basic technique. Just take the shock by flexing the knees as you cross the rough water caused by the boat's wake.

Jumping the wake is also possible on one ski and is good practice. You should be able to clear the wake going both ways before you can really say that you have mastered the slalom ski.

Starts on a slalom ski can be accomplished in several ways. First, for the beginner there is the "chicken method", starting on two skis — one a slalom and the other a standard ski, discarding the standard ski when skiing speed is reached. Second, you can start from the water — a one ski water start. Third you can try a one ski dock start, and fourth, you may want to use a jump start from the dock.

A slalom ski turns sharper than any other type of ski. This is because of the tapered design and the deep metal fin which helps prevent the ski from "popping" out of the water as you lean over on a turn. On some slalom turns the skier leans over so far that his shoulder almost touches the water. This is where great thrills of slalom skiing are to be found and with a little practice it is possible for many skiers to reach this point.

You should train slowly because the strength in the arms must be built up so you will be able to handle your turns at the higher speeds.

Begin directly behind the boat in the centre of the wake and holding the handle in both hands. Use a combination grip, which is best for slalom. When you are set, turn to the left and as you reach the edge of the wake turn back to the right and go to the other wake edge, again turning left etc. The important thing to work on is a smooth, rhythmical turn as you turn back and forth within the confines of the wake.

After several seconds of this, widen the distance between the turns by crossing the wake and proceeding several feet before you turn back. Later you can again widen this turn until you have accomplished a wide rhythmical pattern. You should work for a similiar timing on both sides, that is you shouldn't take longer setting up one turn than the other. You will have to work on this because it is easier to turn one direction than the other. If you ski with your left foot forward it will be easier to turn left and if you ski with your right foot forward it will be easier to turn right.

If you work on the above exercise you will begin to develop some of the essentials of good slalom skiing — rhythm, stamina and smooth technique. You may have one problem on your wide turns — slack rope — I will go into this next week.

TRAVELS A LOT

Saskatoon CP — A robin-sized pectoral sandpiper probably is the most persistent traveller in the bird kingdom, says naturalist Dr. Stuart Houston. Evidence in Russia showed the sandpiper travels more than 11,000 miles one way.



"The department feels it helps to raise our morale."

The river is home to numerous ducks just now. Mallards, blacks and some teal, both green-wing and blue-wing. The parent birds all have young swimming around. The blacks are much bigger than the others; evidently these started housekeeping much sooner. Watching some of the young, you know I think we humans could take a lesson from the parent birds. Every once in a while a young duckling strays, then the hunt is on by the parents, and believe me, they don't fool when the youngster is caught. No "spare the rod and spoil the child" for them. They certainly wallop the little ones with their wings. I guess we say Nature is cruel, and it is at times; but in the case of these little birds it means the difference between death and survival — if they don't learn fast, then it is too late. Thinking back on the natural training of wildlife, I don't think I have ever seen an animal "spoiled" in the manner of a human offspring.

• • •

I have not had to mention outboards for a couple of weeks — but now comes a complaint from Louisa about the speed and cutting in. Take it easy!

For safe boating

Don't smoke while you are filling your gas tank of your boat. . . Don't put fish hooks on the seat of your boat or on the dock where you are fishing. . . Have an approved safety jacket for each person in the boat, and insist that they be worn. . . In your power boat, avoid areas where there are water skiers. . . If you are towing a skier, be sure that a second person is in your boat, to watch the skier.

Have fun in the sun
BE WATER WISE!

Alf Shand in pro tournaments, makes interprovincial golf team



Alf Shand of the Lachute Golf and Country Club recently placed sixth in the 36-hole O'Keefe Quebec Professional Medal Play Championship at Laval-sur-le-Lac, to qualify him for membership on the Quebec golf team. After a first round 71 which left him second only to the ultimate winner, Adrien Bigras, Alf endured a painful muscle wrench to shoot a 77. These scores were good enough to gain him a position on Quebec's eight-man team, which will meet the high-powered Ontario squad headed by George Knudson in the $4,500 O'Keefe Interprovincial Professional Tournament at Rosemere, August 22.

The members of this team, as determined by their positions in the Laval tournament, are as follows:

Adrien Bigras, Ste. Dorothee
Phil Giroux, Alpine
Al Johnston, Montreal
Jack Bissegger, Val Morin
Gerry Proulx, St. Eustache
Alf Shand, Lachute
Jack Kay, Pinegrove
Jean-Guy Periard, Boucherville.

Last week Shand was also among those who qualified for the Canadian Open at Pinegrove. He failed to be numbered with the money winners, but again demonstrated his potential as an up-and-coming golf star.

Hawks team in Que. Intermediate Football League

The Hawkesbury Hawks Football Club will again enter a team in the Quebec Intermediate Football League. The four-team loop will comprise teams from Chateauguay, Montreal North, Ville D'Anjou and Hawkesbury.

The Hawks, under 1963 Coach of the Year award winner Don Mahon, are expected to field a team that will be much stronger than last year's. Coach Mahon after considerable scouting has gathered together some 40 players from Hawkesbury, Vankleek Hill, Chute à Blondeau, Lachute, St. Eugene, Alexandria, Cornwall, Almonte, Ottawa and Hull.

The 1964 Hawks, under a new executive headed by Club President Vincent Patenaude, have taken on the look of a well organized and exciting ball club, with prospects of having a very successful season.

The season will open at home on August 23, with the Hawks playing host to the Montreal North Bears.

This league, now known as the Q.I.F.L., is guided by an outstanding group of Montreal businessmen. Only in its second year of operation, no less than 14 players were invited to the Montreal Alouettse Canadian try-out camp this past spring.

SPARKS by Willis Forbes



You're a diplomat when you learn the art of letting the other fellow have your way.

At four-artist exhibition

(Continued from page 1)

elderly in years, certainly blithe in spirit, he contributed notably to the richness of color in this show. Only after he had two sons and a daughter in the fields of professional art, did he turn to the pastime himself. His paintings are certainly the answer to anyone who has an unsatisfied desire to paint regardless of their age. His paintings are of scenes in many parts of this province, from the Ottawa to the Gaspé, "wherever we stopped for a few hours". What his children must now enjoy, when they regard their father's artistic ability — only revealed after he had given each of them a start on their own careers.

Looking back, that first impression is still the strongest. The individual paintings each had their attraction, but strength and richness of color will be remembered as the outstanding feature of a delightful exhibition, by those we claim as our own "local" artists.

The president, Mrs. L. T. Porter, and directors of the Association, are gratified with the fine attendance at this show.

EASY-WAY HERO

Here's how to become a hero overnight, says The Financial Post — figure out an easy way for big companies and executives to cope with the torrents of requests for charitable donations, local, regional and national. There are too many campaigns, a veteran fund-raiser says, and too many campaigns are not reaching their objectives.

Watchman Want Ads bring results.

GUNS DISPLAYED

Lennoxville, Que. CP — Scores of antique rifles and side arms, the oldest being a 1475 matchlock, were displayed at an arms collectors' show organized by the Lennoxville Rifle Club. The display included old blunderbusses and flintlocks, pepperbox revolvers with folding triggers, and a brooch-sized pistol with bullets the size of a grain of wheat.

ROBERT A. GRAHAM, D.C.
(Doctor of Chiropractic)
X-Ray; Chiropractic & Physiotherapy Treatments
Clinic at 535 Main St., Lachute.
Monday, Wednesday, Friday — 2-5 p.m. — 6-9 p.m.
TELEPHONE LO 2-8482
A5.4c

Sir George Williams
University and Schools
Of The Montreal Y.M.C.A.
University
Day Courses leading to the degrees of B.A., B.Sc., B. Com., B. Eng.
Evening degree courses, B.A., B.Sc., B.Com.—Certificate in Engineering.
School of Art—Day or Evening.
High School—Evening only.
Elementary School — Evening only.
Business School—Day or Evening.
School of Retailing—Day only.
INFORMATION FROM THE OFFICE OF THE REGISTRAR
1435 DRUMMOND ST. VI. 4-0131 Loc. 53

WEEKLY
CROSS-WORD PUZZLE
GENEROUSLY PROVIDED BY
BEATON'S PHARMACY
Your druggist — Donat Saulnier, prop.
Offering FREE DELIVERY, 7 days a week (including Sunday) on orders LARGE or SMALL, within a distance of 12 miles from Lachute.
540 Main Street LO 2-5218

WIN PLAYING CARDS

SEND ANSWER TO: Cross-word Puzzle, Box 220, Lachute, Que.

(A winner every week — see solution next edition)

ACROSS
1. Dance step
4. Rowed
9. High mountain
12. Costly
14. Prohibit
15. Use a loom
16. Pastry
17. High card
18. Pause
20. Shipping boxes
22. Lean
24. Consume
26. Not as much
27. Electrified particle
28. Angry
29. Us
30. Ovum
31. Fragrance
33. Weep
36. Higher
37. Free
38. Garden tool
39. Go by
42. Fondle
43. Waste allowance
44. Assert
46. Resound
48. Falsehood
49. Limb
51. Spear
54. Piece out
55. Infringement
57. Place
58. Arm joint
59. Food fish

DOWN
1. Church seat
2. Chopping tool
3. Showing mercy to
4. Units
5. Like
6. Tear
7. Dispossess
8. Forest animal
9. Subside
10. Shoe string
11. Iron
13. Level
19. Rip
21. Malt drink
22. Bind
23. Pig
25. Worship
28. Chart
29. Small mass
32. Tiny object
33. Continuous
34. Fish eggs
35. Still
36. Employ
39. Grows wan
40. Identical
41. Icy rain
42. Danger
43. Pronoun
45. Bestowed
47. Animal nail
50. Crowd of people
52. Dove's call
53. Finish
56. Behold

Solution, last week

A	F	T	E	R		E	R	A		B	E	G
C	A	R	V	E		R	A	G		E	V	A
T	R	A	I	N		A	P	E		G	E	T
		P	L	O	T	S		S	H	I	N	E
R	I	P	S		R	E	D		A	N	T	S
A	C	E		P	A	R	E	N	T			
W	E	D	D	E	D		P	O	S	T	E	D
			O	P	E	N	E	D		W	A	Y
B	A	S	S		D	E	N		W	I	R	E
A	L	T	E	R		E	D	G	E	S		
S	I	R		O	L	D		R	A	T	E	S
E	V	E		O	I	L		A	V	E	R	T
S	E	W		F	E	E		B	E	R	R	Y



Winner last week: — Mrs. G. B. Rutherford, Dunany

GIANT SUMMER CLEARANCE SALE
1/3 to 1/2 OFF Ladies' and Men's Summer Wear
DAVID'S

MOLSON EXPORT
CANADA'S LARGEST SELLING ALE
MOLSON EXPORT ALE
The BIG ALE in the big land
FROM MOLSON - BREWERS SINCE 1786

DISTRICT NEWS

— FROM OUR COUNTY CORRESPONDENTS —

Grenville

The Rev. and Mrs. P. R. Stote and family, of Huntingdon, were Friday guests of Mr. and Mrs. A. F. Mimee.

Mr. and Mrs. Vernon Farrell and family, of Arnprior, were guests last week of Mr. and Mrs. Corl Gauley. Mr. and Mrs. Walter Bigelow, and sons Wayne and Keven, of Montreal were Sunday guests.

Mrs. William Harkness and granddaughter, Laurie Lambert, of Lachine, were guests last week of Mr. and Mrs. Guy Villeneuve and Mr. and Mrs. Déas Dupuis. Mr. Harkness was a guest on Saturday.

Mr. and Mrs. Paul Dansereau, and Miss Yolande Caron, of Notre Dame de Grace and St. Eustache, were recent guests of Mr. and Mrs. Stanley Dewar.

Mrs. Clarence Brazeau and son, Bobby, and Miss Helen Welden, left Friday for a two-weeks vacation at Hampton Beach, U.S.A.

Friends of Mr. Everett Kennedy will be pleased to know that he is returning home from hospital. Best wishes are extended for his speedy recovery.

Mr. and Mrs. Earl Gray, Town of Mount Royal, were week-end guests of Miss Eva White.

Dr. and Mrs. O. J. Lefebvre, of Montreal, are guests of Mrs. Bessie Canning.

Mrs. Marguerite Dempsey and Mrs. Gerald Dawson, of Rednersville, Ont., were guests last week of Miss Pearl Dawson and Mr. Edgar Dawson.

Harrington

Mr. Grant Young and Miss Debbie Pheland, of Lakeville, Conn., spent the past week with his parents, Mr. and Mrs. Corl Young.

Mr. and Mrs. Donald Hay, of Montreal, visited recently with Mr. and Mrs. Scottie MacLean.

Mr. and Mrs. Herbert Bennett, Mrs. C. L. Bennett, Mr. and Mrs. Emmett Carriere, spent the week-end visiting at Kingston.

Miss Gertrude Hoyle, of Montreal, spent the past week at the home of Mr. and Mrs. H. Bennett.

Mr. and Mrs. A. R. Todd and family, of Brampton, Ont., are spending this week with Mrs. Victor McVicar.

Mrs. Susan Kelly and Miss Gwen Kelly, of Hawkesbury, called on Mrs. Victor McVicar on Saturday evening.

Many young people from the community attended the hay ride and weiner roast in Avoca on Thursday last, sponsored by the United Church junior group.

Mr. and Mrs. Gordon McVicar and family are spending some time with Mr. and Mrs. A. McVicar at Trenton, Ont.

A large number from this community attended the Maxville Games on Saturday last.

Mr. and Mrs. Borden MacCullough and Rodger returned home after spending some time at Mazinaw Lake, Ont.

The United Church Women are holding a bazaar and supper in the school auditorium on Wednesday evening next. An invitation is extended to all.

Kilmar

Mr. and Mrs. E. Noble are on a motor trip to Fredricton, N.B., accompanied by Mr. and Mrs. Grant Dodd, of Ottawa.

Mr. and Mrs. J. Noble are spending part of their vacation visiting in Montreal.

Miss Lenora Eastwood, of Newago visited with Miss Florence Moncrieff last week.

Master Brian and Miss Debbie Dodd, of Ottawa, are vacationing here wih their grandparents, Mr. and Mrs. Stanley Dodd.

Pre-nuptial Shower

A bridal shower was held at the home of Mrs. John Purcell last Thursday evening, in honor of Miss Florence Moncrieff, daughter of Mr. and Mrs. Dean Moncrieff. Many friends attended, and the bride-to-be received many lovely and useful gifts. All reported an enjoyable evening... Miss Moncrieff is to be married to Mr. Roy Elliott, of Schefferville, Que., on August 15.

Rivington

Miss Alice Fluhmann of Montreal spent several days visiting Mr. and Mrs. Stanley McCabe at their summer home.

Mr. Bruce Miller, of Clifton, N.J., spent the past week visiting at Mr. and Mrs. Emmett Campbell's.

Miss Eleanor Campbell, of Otter Lake, Huberdeau, spent Thursday at her home.

The Misses Dorothy and Frances Balmfirth, of Montreal, weekended at their cottage.

Mr. and Mrs. George Poulter, and Mrs. Keith Giles and family, of Ottawa, returned home Monday after spending some time at Lac Commandant.

Among those who spent the week-end at their summer homes were — Mr. and Mrs. Len Cudney, and Mr. and Mrs. Ernest Sherratt, all of Valois, Que.

Recent visitors at Mr. and Mrs. Herbert Smith's included Mr. and Mrs. David Smith and family, of Morrisburg, Ont.; Mr. Campbell MacTavish, of Niagara Falls, Ont.; Mr. and Mrs. Kenneth Bates and Miss Kenda Bates, of Hawkesbury; and Mr. Shoddie Young, of St. Philippe.

Mr. Norman Poulter and sons, spent part of their vacation at Lac Commandant.

Mrs. Kenneth Bates and Miss Heather Bates were hostesses recently at a stork shower in honor of Mrs. Jack Bates, at the home of Mrs. K. Bates. Relatives and friends who attended reported an enjoyable evening.

District Pipe Band Wins Trophy

Congratulations to the Campbell-Harrington Pipe Band, who were successful in winning a trophy at Maxville Highland Games on Saturday last.

During the 1963 competitive season, this group have proved themselves very worthy and at every contest they entered, the Band placed in the prize list.

Much credit is due to Pipe Major Kenneth MacDonald, Pipe Sgt. Gilbert Young, of this district, and D/Major John Kerr.

Grades X and XI June results, B'bg High School

Brownsburg — The following Grade XI students received their High School Leaving certificates as a result of this year's June departmental examinations.

Roman numerals in brackets after a candidate indicate the class achieved:

Class I — 800 and over
Class II — 650 - 799
Class III — up to 649

Campbell, Kenneth (II); Clark Truman (III); Forbes, Norman (III); Murdoch, Grant (III); Richardson, Brian (II); Villard, David (II); Anderson, Bonnie (III); Campbell, Elinor (III); Crosby, Myrna (III); Hall, Diane (II); McCullough, Joanne (III); Sugden, Lorraine (II); Vowles, Mary (III).

The following Grade X students received their Department of Education certificate as a result of the June examinations (Numerals indicate same as above.)

Connelly, Douglas (II); Izzard, Andrew (III); Leggitt, John (III); Paulson, Paul (II); Ponech, John (II); Tomalty, Gordon (II); Wilson, Richard (III); Couture, June (II); Dalrymple, Betty (I); Ferland, Madeleine (II); Ogle, Teresa (II); Roberts, Marlene (III); White, Wanda (II).

Successful pupils Grade X, Arundel

Arundel — Following is a list of successful Grade X pupils at Arundel Intermediate School who wrote the Quebec departmental examinations:

Boyd, Robert; Crone, Linda; Graham, Conrad; Van Wieren, Gerri; Welden, Wade.

Watchman Want Ads address the largest number of people at the smallest expense.

National sale of Ayrshires Thurs. at Ottawa

The fifth annual National Ayrshire Sale is being held at Ottawa this Thursday, August 6, at 7.30 p.m., at the Coliseum in the Exhibition Grounds. This is the first time the National Sale has been held at Ottawa. It is expected that over 400 Ayrshire enthusiasts from various provinces and the United States will attend.

A feature attraction in the sale are two bred heifers specially selected in Scotland and consigned by their Scottish breeders. They had to leave their farms in Scotland in April in order to spend the necessary time in quarantine to meet the strict health requirements to enter Canada. These animals have been accommodated at the Woodlea Farm of W. Erskine Rodger, Lachute.

Included in the offering are thirty-four females from leading Ayrshire herds in Canada.

Agronome course in September

The Province of Quebec Corporation of Agronomes will hold its course in September to qualify agriculturists to practice the profession of agronomists. Those interested must enroll before September 1, by submitting their application to the Corporation, at 8440 St. Laurent Blvd. (Suite 303), Montreal 11 (DUpont 1-7811).

FOR SALE:
14 BUILDING LOTS
70 ft. frontage, 100 ft. deep
FULLY SERVICED
Well situated. Brownsburg Rd. new development, vicinity of Dairy Queen.
Terms available.
Central Mortgage Plan, Govt. 3% Rebate
Enquiries:
PHONE LO 2-6061
xc

BIG POPULAR DANCE
With Orchestra — at the
BROWNSBURG ARENA
Saturday, August 15
Doors will open at 7.30 p.m.
Guest Artist,
Ginette Sage
Star of Radio, Television & Recordings.
Organizer: Gilles Lesperance
Door Prizes Continuous Music Admission $1
1p

SHOP IGA'S BIG SANDWICH TIME SALE!

IGA

PRICES EFFECTIVE TILL CLOSING SATURDAY, AUG. 10th
WE RESERVE THE RIGHT TO LIMIT QUANTITIES

IGA VITAMINIZED WHITE OR BROWN **SLICED BREAD** 24-oz. loaf **19c**

TOP VALU **SALAD DRESSING** 32-oz. jar **59c**

HYGRADE **BOLOGNA CHUBS** 24-oz. chub **59c**

BORDEN'S PLAIN **CHEESE SLICES** **33c**

KLIK **LUNCHEON MEAT** 12-oz. tin **45c**

MITCHELL'S VITAMINIZED **APPLE JUICE** 20-oz. tins **2 for 29c**

MONARCH WHITE QUICK COLOR **MARGARINE** 1-lb. pkgs. **2 for 59c**

ARMOUR **CORNED BEEF** 12-oz. tin **49c**

CORONATION — CKCH BONUS BRAND **SWEET MIXED PICKLES** 32-oz. jar **49c**

CORONATION — CKCH BONUS BRAND **QUICKLES DILL PICKLES** 32-oz. jar **39c**

PHILADELPHIA **CREAM CHEESE** 8-oz. pkgs. **2 for 69c**

AYLMER ASSORTED **JAMS AND JELLIES** 9-oz. jars **2 for 39c**

KELLOGG'S "I Give Away" Bonus Brand **CORN FLAKES** 12-oz. pkgs. **2 for 59c**

DOLE SLICED **PINEAPPLE** 20-oz. tin **39c**

ASSORTED **CAMAY SOAP** reg. bars **3 for 40c**

IGA **FRUIT COCKTAIL** 28-oz. tin **45c**

IGA INVITES YOU TO PLAY
TV BINGO
AT A NEW POPULAR TIME,
6 p.m. to 6.30 p.m.,
MONDAY thru FRIDAY
over CJOH Channels 13-8
WIN CASH!
AND REMEMBER TO PLAY
IGA'S "KNOW YOUR SHOW" CONTEST.
6 TV SETS TO BE GIVEN AWAY DAILY

PERSONALLY SELECTED TABLERITE RED BRAND BEEF
BLADE OR SHORT RIB ROASTS

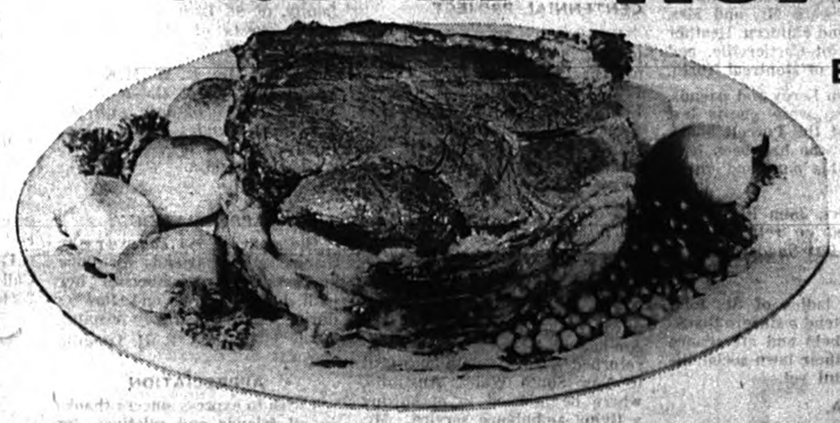

BLADE BONE REMOVED **39c lb**

TABLERITE RED BRAND BEEF (well trimmed) **CROSS RIB ROASTS** lb. 49c

FOR YOUR OUTDOOR BBQ **PORK SPARE RIBS** lb. 55c

TABLERITE **BEEF STEAKETTES** 1-lb. tray **53c**

COOKED AND BREADED **HADDOCK PORTIONS** 12-oz. tray **39c**

BAKERY FEATURES

SHIRLEY GAY **RAISIN PIE** 24-oz. pie **39c**

WESTON'S LEMON LIME **GUEST CAKE** 13-oz. cake **45c**

SUNIBAKE **RAISIN BREAD** 16-oz. loaf **31c**

SHIRLEY GAY COTTAGE **FRUIT CAKE** 27-oz. cake **69c**

FROZEN FOODS

TOP VALU **ORANGE JUICE** 6-oz. tins **2 for 55c**

SARA LEE **CHOCOLATE CAKE** 14-oz. pkg. **69c**

YORK FANCY **STRAWBERRIES** 15-oz. pkg. **39c**

STILLMEADOW FARM **HALF CHICKEN** 14-oz. pkg. **83c**

STILLMEADOW FARM **CHICKEN WINGS** 2-lb. poly bag **99c**

CALIFORNIA NO. 1 FRESH **CANTALOUPES** **2** SIZE 45'S **29c**

ONTARIO NO. 1 **HEAD LETTUCE** HEADS **2 for 29c**

ONTARIO NO. 1 **STAKED TOMATOES** lb. **25c**

CANADA FANCY **McINTOSH APPLES** **3 lb. bag 59c**

BRITISH COLUMBIA NO. 1 **BING CHERRIES** lb. **39c**

BRITISH COLUMBIA NO. 1 **APRICOTS** **2 lbs. 39c**

ORANGES OUTSPAN **5 lbs. 79c**

IMPORTED NO. 1 **SEEDLESS GREEN GRAPES** lb. **29c**

25 EXTRA FREE Gold Bond Stamps with the purchase of every LOWNEY'S ANGELUS WHITE MARSHMALLOWS 16-oz. pkg. **47c**

50 EXTRA FREE Gold Bond Stamps with the purchase of every MAPLE LEAF SWIFT'S PREMIUM COTTAGE ROLL CRYOVAC ½'s AT THE REGULAR PRICE

200 EXTRA FREE Gold Bond Stamps with the purchase of every BRECK SHAMPOO with free HAIR MIST 12-oz. bottle **1.69**

100 EXTRA FREE Gold Bond Stamps with the purchase of every Stainless Steel GILLETTE BLADES with 2 free blades pkg. of 6 **89c**

100 EXTRA FREE Gold Bond Stamps with the purchase of every Special Pack VASELINE White Petroleum Jelly 16-oz. jar **98c**

75 EXTRA FREE Gold Bond Stamps with the purchase of every NESTLE FIRM HAIRSPRAY 6-oz. tin **69c**

200 EXTRA FREE Gold Bond Stamps with the purchase of every RAID House and Garden SPRAY 12-oz. bomb **1.69**

50 EXTRA FREE GOLD BOND STAMPS with the purchase of every RONSONOL LIGHTER FLUID 8-oz. tin **49c**

25 EXTRA FREE Gold Bond Stamps with the purchase of every FROZEN DRAGON EGG ROLLS 8-oz. pkg. **39c**



Spend 10 minutes to have $10,000

Wouldn't you like to have an extra $10,000? Then why not talk it over with the Man from Investors. In less than ten minutes he can show you how an investment of less than $50 a month can give you a guaranteed minimum return of $10,000 in 15 years or $15,000 in 20 years — plus additional credits. It will pay you handsomely to spend a little time with the Man from Investors.

Just write or call:
John Wm. Hamilton
Box 272, Lachute, Que.
LO 2-8172

Investors Syndicate of Canada, Limited
Head Office: Winnipeg • Offices in Principal Cities

DISTRICT NEWS

— FROM OUR COUNTY CORRESPONDENTS —

Brownsburg

Mr. and Mrs. E. Jenkins, of Belmont, Ont., were week-end guests of the latter's parents, Mr. and Mrs. C. L. Stephens.

Messrs. D. Atkins, W. Petley and C. Prosser spent the past week in Baie Comeau visiting with Mr. and Mrs. C. B. Prosser

Miss Twila Thompson has returned from vacation in Vancouver, where she visited Mr. and Mrs. R. Elliott and other friends.

Messrs. Allan and Thomas Williams, of Buckingham, are spending this week with their grandfather, Mr. Harold Mason.

Mrs. Hughes, of Falconbridge, Ont., and Mrs. C. Cavers, of St. Catharines, Ont., were recent guests of Mr. and Mrs. J. A. Campbell.

Mr. and Mrs. Linton Tomalty and family have returned after holidaying at St. Andrews-by-the-Sea, N.B.

Mr. and Mrs. Winston Smillie, Town of Mount Royal, spent Friday last with Mr. and Mrs. N. E. Smillie.

Mr. and Mrs. L. Ball, Mr. Ronald Ball and Mr. Everett Clausen were in Montreal last Saturday to attend the Zsombor-Finlayson wedding.

Mr. and Mrs. Frank Steere, and Miss Rosemary, are visiting Mr. and Mrs. Herbert Graham in Moncton, N.B.

Mr. and Mrs. Hugh Morrison spent the past week with Mr. and Mrs. J. Wilson at Bancroft, Ont.

Engagement Announced

Mr. and Mrs. A. Degray wish to announce the engagement of their eldest daughter, Louise, to Leslie Brent Ball, son of Mrs. Jane Ball.

Glen of Harrington

Week-end guests at the cottage of Mr. and Mrs. Geo. Blampied, St. Laurent, were Mr. and Mrs. Fred Evans and children, Heather and Jimmie, of Cartierville, and Mr. Bill Irvin, of Montreal North.

Mr. Malcolm Leroy and friends, of Rosemount, were guests last Wednesday at the Purcell home. Allen Leroy, who had been holidaying with his aunt and uncle, returned home.

Mr. and Mrs. John Purcell, of Kilmar, called on relatives and friends here last Sunday.

Appreciation

Again the ladies of St. John the Divine extend a sincere thank-you for the help and attendance which made their lawn social the most successful yet.

Anglican W.A.

The July meeting of the W.A. was held at Mrs. Harry Parker's, Mrs. T. A. Parker and Mrs. Whittaker taking the opening devotionals. Mrs. Parker and Mrs. Ed Thompson, as hostesses, served a lovely lunch. Prior to the W.A. meeting, Mrs. Eason, president of the Altar Guild, held a short meeting.

Farewell Gathering

Following the evening service at St. John the Divine last Sunday, friends and relatives met at the home of Mrs. T. A. Parker to bid "au revoir" to Mrs. Al Reim, Janet and Leah, who left earlier than anticipated, departing Monday morning for B.C., where Mr. Reim has been for the past few months. They hope to return in a few years to their home here. They will be greatly missed. A gift of money was presented to Mrs. Reim from friends, relatives and the W.A., whose members provided a delicious lunch for the occasion. Mrs. Reim thanked all for their kindness.

Northern Grenville

Mrs. Thos. McMichael accompanied her son-in-law, Mr. Cliff Woods, to Toronto and spent a couple of days with her daughter, Miss Jean McMichael.

Mrs. Garnet MacIntyre, of Kilmar, visited Mrs. Ed Matthew on Saturday.

Miss Freda Scharfe, of Gatineau, visited Mrs. Fred Moore for a couple of days.

Mr. Edson Spear, who was visiting with his sister, Mrs. H. V. Weston, has now returned to Hamilton, Ont.

Mr. and Mrs. Carl Paige and family, accompanied by Mrs. Martin Lowe, Miss Ruth Lowe and Master Austin Lowe, attended the Maxville Highland Games on Saturday.

Mr. Edson Warner, of Lennoxville, was an overnight guest of his uncle, Mr. Carl Paige.

Miss Eileen Hoare and her mother, Mrs. Thos. Hoare, Jr., spent a couple of days with Mrs. Norman Silverson and Mrs. Angus Cleary at Lake Louisa.

Miss Bernice Hoare, of Ottawa, spent the week-end with her parents.

Miss Heather Stone, R.N., of Montreal, spent the week-end at her home, and also attended the Currie-Beauchamp wedding on Saturday.

Mrs. Geo. Kelly visited her brother, Mr. Earl MacIntyre, recently on the occasion of his birthday.

Miss Debby Mott spent a few days with Mr. and Mrs. Kenny Wilson in Brownsburg.

Best wishes for a speedy recovery are extended to Mr. Everett Kenney, who is a patient in the Argenteuil Hospital, as the result of a car accident.

Friends of Mr. Davis Shaw, of Presque Isle, Maine, will be pleased to know he is progressing favorably after undergoing a recent operation.

Mr. and Mrs. John Arthurs, Mr. and Mrs. Wyman Young and Arlene, visited Mrs. Bill Fox Sunday afternoon in hospital at Ste. Scholastique.

CENTENNIAL PROJECT

Frank, Alta. (CP) — A $600,000 project to mark Canada's centennial has been recommended for Frank, located 80 miles west of Lethbridge. Plans call for a hot sulphur bath, swimming pool, restaurant and campsite on the site of a hot sulphur spring that hasn't been used by the public since 1920.

HELPS START SERVICE

Regina (CP) — Don Campbell of Regina, supervisor and chief pilot of Saskatchewan's Air Ambulance Service, recently returned from a month-long visit to New South Wales, Australia, where he assisted in organizing a flying ambulance service. Mr. Campbell said the new Australian service will augment the current flying doctor service.

Buy advertised goods at advertised stores!

Bell Falls

Recent visitors of Mr. John MacRae were Mr. and Mrs. Lomer Brisebois, of Roxboro, Mrs. Earl Bradley and Mr. Wm. MacRae, of Lachute, and Miss Judy MacRae, of Ottawa.

Saturday visitors of Mrs. Adam Page and Garry were Mr. and Mrs. Jesse Adams and sons, of Port Colborne.

Mr. Bill Smith is vacationing with his parents, Mr. and Mrs. Clayton Smith.

Mr. and Mrs. Joseph Page spent the week-end with Mr. and Mrs. G. Nixon in Grenville, also attended the Highland Games in Maxville on Saturday.

Visitors of Mr. and Mrs. E. MacLeod were Mr. and Mrs. G. Diamond, of Deep River, Mrs. Maurice Jean-Louis, of Macalpine, Ont., and Mrs. Zotique Proulx, of Harrington.

Mr. and Mrs. Stewart Warren, of Montreal, spent the week-end with Mrs. H. Warren.

Mrs. Morris Pettigrew, of Carleton Place, is visiting her parents, Mr. and Mrs. D. MacLean.

Mabel

Mr. Irvin Warwick, of Montreal, spent the week-end here with his parents.

Mr. and Mrs. Kenneth Fraser, of Ste. Anne de Prescott, visited Mr. and Mrs. Cecil Clark on Sunday.

Miss Nancy Black spent a couple of days with Mr. and Mrs. Raymond Timbers at Hawkesbury.

Mrs. Kenneth Tomalty, who was a patient at St. Mary's Hospital in Montreal, has returned home; friends express best wishes for her return to good health.

Kevin MacRae, who suffered a fractured arm while on holidays with his parents, Mr. and Mrs. John MacRae, has also returned from hospital; all his friends wish him the best.

Little Michael Wheeler, of St. Laurent, who was vacationing at the home of Mrs. Wm. Jackson, has now returned home.

Mr. and Mrs. S. R. Crone and family, of St. Laurent, were Saturday guests of Mr. and Mrs. Douglas Clark.

Mr. and Mrs. N. W. McKenzie, and family, of Carleton Place, spent a couple of days with Mr. and Mrs. Douglas Clark. Miss Heather McKenzie remained to spend a few days.

APPRECIATION

The undersigned sincerely thanks all her friends for their kindness in remembering her with letters, cards and flowers during her recent stay in hospital.

— Mrs. R. H. Langille

APPRECIATION

I wish to express sincere thanks to all friends and relatives, for the cards, gifts and visits received during my stay in the Montreal General Hospital, and since coming home. Special thanks to the staff of the "General".

— Mrs. David Maitland

Cushing West

LAC. and Mrs. Gordon Knight, of Ottawa, were guests of Mr. and Mrs. Alan R. Vowles on Sunday, prior to leaving to reside at Kamloops, B.C., where Mr. Knight will be stationed with the Air Force.

Mr. and Mrs. Calvin Edgerton and family spent several days last week in Syracuse.

Mr. and Mrs. C. B. Cutten, of Guelph, were guests of Miss Olive Hartley and Mrs. J. D. Weir.

Mr. and Mrs. R. Casement and sons, Ricky and Tommy, of Toronto, spent the week-end as guests of Capt. and Mrs. T. W. Weir. Tommy is remaining with his grandparents for a couple of weeks.

Mrs. Ernest Hartley spent a few days in Toronto recently as the guest of Mr. and Mrs. J. Gaunt and Miss Laura M. Gaunt.

Miss Mildred Douglas and her guest, Mrs. Alex Noyes, of Naramata, B.C., visited Mr. and Mrs. C. F. Watson and Mrs. Wm. Usher, prior to Mrs. Noyes' leaving for her home in B.C.

Mr. and Mrs. James Logan, of Florida, spent a week as the guests of Mr. and Mrs. Ken Thomson at the manse.

Miss Joan Houldsworth, of Ottawa, was the guest of Miss Doreen Hartley for a week. Mr. Brian Holmes was also a guest at the Hartley home last week.

A meeting of the W.C.T.U. was held at Mrs. Wm. Usher's on Wednesday, when the members contributed a memorial life membership in the Canadian Women's Christian Temperance Union in honor of the late Miss Alice Davidson.

Miss Carrie Fredericks returned to Montreal on Sunday after spending a month with Miss Edna Young. Miss Olga Wood, of Montreal, is now visiting Miss Young.

Mrs. Roy Gaston spent a week at Burlington with her daughter, Mrs. M. Clarke and daughter, Donna.

Miss Edna Young attended the wedding of her niece, Miss Janet Young, in Ottawa on Saturday.

Mr. and Mrs. E. Turner were in Montreal for a week visiting Mr. and Mrs. George Alexander, also their granddaughter, Mrs. B. Knee, who is in hospital. Mr. Turner also visited his brother from Sutton, who is a patient at the Queen Mary Veterans' Hospital.

HOLIDAYS!!

Wondering what to do or where to go for your vacation? Why not take a Saguenay Cruise, where you can relax in comfort and enjoy delightful meals.

Like to have a folder, or prices? Call Giles Travel Agency — LO 2-2494.



Arundel

Mr. and Mrs. Victor Staniforth are spending part of their vacation visiting Mr. and Mrs. Roy Staniforth, the former's parents.

Week-end guests at Mr. and Mrs. E. Gray's were Mr. and Mrs. Haylock, Mr. and Mrs. Lloyd Gray, all of Montreal.

Sunday visitors at the home of Mrs. Alvin Graham were Miss Beverley Graham, Messrs. Stanley and Kenneth Bates, of Montreal.

Mr. and Mrs. Garnet Bennett spent the week-end at their farm, and had as their guest Miss Ruth Chadwick, of Montreal.

Mrs. K. Higginbotham is spending a holiday with Mrs. E. Bulley.

Mr. and Mrs. McDonald and family have returned from a two-weeks motoring holiday, and Mr. McDonald has resumed his pastoral duties.

Mrs. Bulley has returned home after spending a week at Saratoga Lake, N.Y.

Successful Events

Two successful home-cooking sales were held in July, by the United Church U.C.W., and the Grace Anglican W.A., respectively. A satisfactory sum was made, repaying them for their efforts. Both committies express sincere thanks for the patronage extended to them.

Unusual Traffic

The usual heavy week-end traffic through here was augmented by several hundred additional cars going to, and returning from, the St. Jovite - Mont Tremblant sports car meet. In spite of the very bad section of gravel road between here and St. Jovite, no serious accidents were reported, although most had to keep their headlights on (in daytime), because of the intense dust usually encountered on this road. . . It is hoped that some action will soon be taken to pave this busy road.

Morin Heights

Mr. and Mrs. Graeme Bell and children, Craig and Cheryl, of Toronto, spent the last two weeks of July at the home of the former's parents, Mr. and Mrs. W. R. Bell.

Mr. and Mrs. Willis Seale, accompanied by the latter's brother and sister-in-law, left Wednesday for a two-weeks vacation in the West.

Mrs. R. B. Bell returned to her home in Verdun on Saturday, after spending a month with her daughter-in-law, Mrs. W. R. Bell.

Mr. and Mrs. Wm. R. Bell left by train on Saturday en route to Tacoma, where they will visit their daughter and son-in-law, F/L and Mrs. Sydney Burrows.

Mr. and Mrs. Art Whiteway and family, of Lachute, spent last week-end with Mr. and Mrs. Ross Gillingham.

RIGHT ON TIME

A bird called the Great Yellow-leg migrates 10,000 miles from Patagonia to Canada's north and each year arrives and hatches its first eggs exactly between May 26 and 29.

— Quick Canadian Facts

Town councillor died suddenly on vacation trip

Mr. J.-Orphir Desjardins, a member of Lachute Town Council, died suddenly on August 1, at the age of 59 years.

On a trip to the United States with his family, Mr. Desjardins on becoming ill was taken to the Wing Memorial Hospital in Palmer, Mass., where he passed away within half an hour of his admission.

The deceased townsman, before his retirement some 12 years ago had been a foreman in the employ of Dominion Ayers Ltd.; he was keenly interested in politics.

Besides his wife, Mr. Desjardins leaves to mourn his passing four sons and two daughters-in-law, Mr. and Mrs. H. Jacques (Thérèse Clairoux), of Lachute; George (Thérèse Leduc), of Hawkesbury; Arthur, of Lachute; and Gilbert Desjardins, of Montreal; also five daughters and two sons-in-law, Mr. and Mrs. André Angrignon (Jacqueline), of St. Eustache; Mr. and Mrs. Claude Guay (Jeannine), of Lachute; Miss Madeleine, of Montreal; Sister Marie-Léonie (Colombe), of the sisters of Ste. Croix, St. Augustin; and Miss Léonie Desjardins, of Lachute. There also remain his father, Mr. Salomon Desjardins, of Lachute, and a sister, Mrs. Gaston Plamondon, wife of Ayersville's mayor.

The funeral service, under direction of Ménard Undertaker, will be held Thursday, August 6, at 10 o'clock at Ste. Anastasie Church, with burial in the parish cemetery.

Births, Marriages, Deaths, etc.

BIRTH

GRAHAM — Kenneth and Patricia (née Rea) are happy to announce the birth of a son, Roy Andrew, on July 27, 1964, at the Argenteuil Hospital. Both well.

DEATH

MARTIN — At Lake Louisa, on Monday, Aug. 3, John M. Martin, of Birmingham, Eng., in his 69th year. Funeral on Aug. 6, 2.30 p.m., at the Brownsburg United Church.

IN MEMORIAM

CARPENTER — In loving memory of Mrs. G. B. Carpenter (Jessie Osmond), Mother and Grandma, who left us one year ago, Aug. 9, 1963. — Ever remembered by her son Cecil, Myrtle, and grandson, Harold.

"God saw you getting weary,
He did what he thought best —
He put his arms around you,
And whispered, 'Come to rest'."

CARRIERE — In loving memory of a dear husband and father, Henry L. Carriere, who passed away Aug. 2, 1963. — Loving wife and family.

"We often think of bygone days
When we were all together,
The family chain is broken now,
But memories live forever."

HUGHES — In fond and loving memory of a dear husband and father, Leslie, who passed away Aug. 3, 1963. — Fondly remembered by his wife, Hilda, son, Earle, and family.

"God took him home, it was his will,
But in our hearts we love him still,
His memory is as dear today
As in the hour he passed away.
I often sit and think of him
When I am all alone,
For memory is the only friend
That grief can call its own."

MacLEAN — In memory of my dear son, Russell MacLean, who passed away Aug. 11, 1962. — Mom, Elsie and Rhoda.

"Fond memories linger every day,
Remembrance keeps him near."

MORRISON — In loving memory of a dear sister, Lucy, who passed away Aug. 5, 1957. — Always remembered by Erma Martin.

ROBINSON (Edith) — In loving memory of our dear mother and grandmother, who passed away July 31, 1962. — Always remembered by her daughter, Lena, son-in-law, Keith, and grandchildren.

"Sweet are the memories, silently kept,
Of a mother we loved and
will never forget."

TODD — In loving memory of a dear brother, Stuart, who passed away Aug. 4, 1962. — Always remembered by Emma and Ross.

TODD (Stuart) — In loving memory of dear Uncle Stuart, who passed away Aug. 4, 1962. — Always remembered by Bob and Lena.

"We often sit and think of you,
The things you used to say and do;
You live with us in memory still,
Not just today but always will."

TRAYERS (Michael) — In loving memory of a dear husband and father, who passed away Aug. 4, 1954. — Ever remembered by his wife and family.

"Quietly remembered through the years,
With loving thoughts and unseen tears."

ZIMMER — In loving memory of a dear father and mother, Mr. and Mrs. Ernest Zimmer, who passed away July 6, 1931, and July 30, 1955. Also a brother, Ernest, who passed away July 11, 1931. — Always remembered by Ivaleen and Alfreda.

"God takes the best, for
reasons divine;
But memories last till
the end of time."

ACKNOWLEDGMENTS

LICOP — The family of the late George Licop wish to thank the many friends and neighbors for their sympathy and kindness, during their recent bereavement.

MADY — Mrs. Albert Mady, Lachute, wishes to thank the many friends who sent cards, letters and other expressions of sympathy, received during her absence abroad, in the recent passing of her father.

AT

WINDSOR HOTEL

LACHUTE

FRIDAY, AUGUST 7

2 FLOOR SHOWS: 10 and 1 o'clock

Reservations: LO 2-9050

(All reservations must be requested before 9.30)

The Great Harrison will also be at the Sportsman's Inn, Pointe au Chene, on Saturday, August 8

You can call for reservations at ME 2-7915 or LO 2-9050.

DON'T MISS

"LA POULE AUX TRESORS"

Every Thursday at 10 — Windsor Hotel

Every Friday at 10 — Sportman's Inn

CARS CARS CARS

You can rely on USED CAR Savings at —

POLLOCK & GRAVES LTD.

Mercury, Meteor, Comet — Sales and Service

415 Main St. — LO 2-2454

A&P LOW, LOW PRICES

BAKERY SPECIALS

Jane Parker RAISIN PIE



39¢ REG. 49¢ SAVE 10¢

JANE PARKER ENGLISH FRUIT CAKE — Reg. price 39c—Save 6c — each 33¢

JANE PARKER VIENNA BREAD — Reg. price 25c loaf—Save 4c — 24 oz. loaf 21¢

"SUPER-RIGHT QUALITY MEATS"

SWIFT'S PREMIUM COOKED — READY TO SERVE

SMOKED HAMS

SHANK PORTION lb 49¢ | BUTT PORTION lb 55¢ | CENTRE CUTS OR SLICES lb 79¢

FULL CUT HAMS — NO CENTRE SLICES REMOVED

BUTT HALF — lb. 59¢ SHANK HALF — lb. 55¢

EXCELLENT FOR BARBECUING

BLADE STEAKS — lb. 55¢

BLADE BONE REMOVED BLADE ROAST — lb. 43¢

SELECT — SLICED BEEF LIVER — lb. 39¢

SUPER-RIGHT, VAC-PAC COOKED HAM — 6-oz. pkg. 55¢

COORSH SMOKED MEAT 4 2-oz. pkgs. 99¢

HYGRADE — VARIETY COOKED MEAT 8-oz. pkg. 43c

SWIFT'S PREMIUM PICKLE & Pimento 6-oz. pkg. 23c

SEA-SEALD OCEAN PERCH FILLETS — lb. 35¢

FRESH HAMBURG MINCED BEEF — lb. 39c

GRADE "A" BROME LAKE — 4 TO 5 LB. OVEN READY DUCKS — lb. 53¢

HYGRADE OR COORSH WIENERS — lb. 49¢

MAPLE LEAF BOLOGNA — 24-oz. chub 59¢

SWIFT PREMIUM MAC. & CHEESE — 8-oz. pkg. 23c

ALLGOOD SMOKED, SLICED, RINDLESS pkg. 69¢

COOKED AND BREADED WHOLE SMELTS — lb. 35¢

A&P LOW — LOW PRICES

ANN PAGE KETCHUP 2 11 fl. oz. btls. SPECIAL! 39¢

KELLOGG'S CORN FLAKES 16 oz. pkg. SPECIAL! 37¢

BEEKIST HONEY Reg. price 65c ctn.—Save 6c — 2 lb. plastic ctn. 59¢

(12c Off Deal) D U Z DETERGENT Reg. 85c box—Save an extra 6c — giant size box 79¢

CANNED LUNCHEON MEAT Reg. 31c—Save 17c KAM 2 12 oz. tins 85¢

FRUITS AND VEGETABLES

U.S. No. 1, Salmon Flesh, SWEET, JUICY, SIZE 216 CANTALOUPES ea. 19¢

IMPORTED, VALENCIA, SWEET, JUICY ORANGES — doz. 49¢

U.S. No. 1 — Coreless CARROTS — 3 lb cello bag 29¢

Sweet, Juicy — BARTLETT PEARS — 5 for 29¢

U.S. No. 1 — Cooking ONIONS — 3 lb. cello bag 29¢

ALL KINDS OF CHARCOAL

THE GREAT ATLANTIC & PACIFIC TEA COMPANY LTD.

A&P FOOD STORES

A&P MEANS DEPENDABILITY

All prices in this ad guaranteed through Saturday, August 8th, 1964.

CNIB annual summer dance, for building fund

The annual summer dance of the CNIB, Argenteuil District, will be held on Saturday, August 15, at the Lachute Golf Club, from 10 p.m. to 1.30 a.m. The music will be provided by Roger Parent and his orchestra.

Tickets, at $5 a couple, are on sale at the CNIB Office, 145 Drew St., Lachute, Cunningham Travel Service, and Lowe Bros. Dairy.

Tickets may also be obtained from members of the Lachute-Argenteuil Advisory Board — Messrs. A. Assimopoulos, G. Belanger, R. Belanger, L. Carriere, L. Cauchon, J. Chalmers, G. Clermont, J. W. Davis, H. Joyce, M. Grondin, A. Lafrance, G. Plamondon, G. McGibbon, W. Richardson, M. Scott, L. Wheatley, M. Wilson, R. Tourangeau. Mrs. A. Dwyer, Mrs. L. Dion, Mrs. Gilles Choquette, Mrs. C. Robinson, Mrs. M. Chisholm, of Lost River, and Mr. G. Murphy, of Calumet.

Card party held at Lakefield

A military whist party was held in the Lakefield Hall on Saturday evening, in aid of the building fund. The following were prize-winners:

First — Mrs. L. Andrew, Mr. E. Carlin, Mr. P. Rodgers, Mr. W. Gain.

Second — Mr. and Mrs. F. Coupland, Mr. L. Robinson, Mrs. C. W. Baugh.

Door Prizes — Mr. John Thorpe, Mrs. M. Coupland, Mr. L. Andrew, Mrs. Muriel Dupuis.

Winner of a basket of gladioli was Mr. P. Rodgers. An afghan was also drawn for; the lucky ticket-holder was Mrs. F. S. MacLean, of Valois, Que.

Refreshments were served in conclusion of these pleasant activities.

◇◆◇ Social and Personal ◇◆◇

Miss Irene Singleton, of Manchester, England, is spending a short visit with Mr. and Mrs. E. F. Gow and family, before touring North America.

~

Major and Mrs. W. P. Doyle, of Ottawa, accompanied by Mr. and Mrs. Harry Carpenter, of Kingston, were in town recently, calling on Mr. and Mrs. Hugh Cunningham and other friends.

~

Family Arrives in Chili

Mr. and Mrs. Charles Hughes and two children, Wendy and Derek, left July 24 for Chili — travelling by plane via Mexico to Santiago, then proceeding to Laja, where Mr. Hughes will be employed as office manager and accountant for the Beamer & Laythrop construction and installation company.

Mrs. Hughes' parents, Mr. and Mrs. David Girling, received word Monday of their safe arrival "in beautiful winter weather and a temperature of 70 degrees". The letter describes the countryside as fantastically beautiful.

Miss Juliette Rodrigue accompanied her brother, Mgr. L. J. Rodrigue of St. Eustache, on a recent vacation in Murray Bay and Quebec City.

~

Mr. and Mrs. J. G. McIndoe, of Hamilton, Ont., were guests last week of their son and daughter-in-law, Mr. and Mrs. Jack McIndoe.

~

Anne Pillage is spending two weeks at Arrowhead Ranch, near Collingwood, Ont.

~

Miss Muriel Lang and Peter Lang left last Friday for a holiday visit to their sister, Mrs. Ronald Hillman and Mr. Hillman, in San Francisco.

~

Mrs. Albert Mady returned by plane last Thursday from Beirut, Lebanon, where she was summoned two months ago due to the illness and death of her father. She was accompanied home by her mother, Mrs. K. Fakhoury, who will spend an extended visit here.

Mrs. Mae Tillotson, of Brampton, Ont., has been the guest of Mrs. Jas. McNish and renewing former acquaintances in town.

~

Mr. and Mrs. Alan Foggett and family, of Scarborough, Ont., spent a few days as the guests of her father, Mr. D. J. Bates.

~

Mrs. Irene Oswald, who was a patient in the Ross Memorial Hospital, has returned home. Friends express best wishes for her return to good health.

~

Mr. and Mrs. Kenneth Bradford, of Beaconsfield, visited at the home of Mrs. Rupert Bradford over the week-end. Their son, Stewart, returned home with them Sunday evening, after spending a vacation here.

~

Mr. and Mrs. Desmond Doran and sons, Jimmy and Allan, of St. David's, Ont., spent the past two weeks at Lake Wentworth, and visited friends in Lachute.

The Rev. and Mrs. W. F. Thompson and family returned last week from a vacation visit to Saskatchewan. The Rev. Mr. Thompson is conducting the joint United and Presbyterian services during August, in the Margaret Rodger Memorial Church.

~

Mr. and Mrs. R. E. Smalley and infant son, Mark, of Verdun, are spending two weeks' vacation here with Mrs. Smalley's mother, Mrs. David Girling.

~

Mr. and Mrs. Bob Hay and family, of Ithaca, N.Y., visited the former's parents, Mr. and Mrs. Donald M. Hay, last week.

~

Approaching Marriage

Mr. and Mrs. Dougall Leishman, of Lachute, wish to announce the engagement of their only daughter, Doreen Mary, to Mr. Joseph Glendon McCutcheon, son of Mr. and Mrs. Hector McCutcheon, of Rivington, Que. The wedding will take place on Saturday, September 5, at 5 p.m. in Lachute United Church.

Mr. and Mrs. Fernand Berthiaume spent last week in the Maritimes, attending the annual convention of the French-language weekly newspaper publishers at Moncton, touring spots of interest, and later visiting their relatives in St. Hyacinthe, Que.

~

Mr. and Mrs. Fred Paquette, of Verdun, spent two weeks at their summer home in Louisa and had as their guests Mrs. Paquette's sister, Mrs. Jas. Combie, of Middletown, Ohio, Mr. and Mrs. Keith Combie and children, of Trenton, Ohio. . . On Sunday they entertained Mr. Duncan Malloy, of Verdun; Miss Eunice Boyd, of Sudbury, Ont.; Mrs. Chas. Wray, of Montreal; Mrs. W. F. Zimmer, of Lachute; Mr. Melville Smith, Mr. and Mrs. Douglas Smith and Connie, of East Settlement; Mr. and Mrs. Fred Smith and Donnie, of Brownsburg; Mr. and Mrs. Gilbert Boyd, of Louisa.

~

Approaching Marriage

The engagement is announced of Ruby Kathryn, daughter of Mr. W. Lorne Morrin and of the late Mrs. Morrin, of Montreal and Lachute, to Mr. Joseph Norman Girard, son of Mr. and Mrs. Gordon Girard, of Barachois, Gaspé. The marriage has been arranged to take place on Saturday, August 15, in St. Raphael's Church, Montreal.

Mr. and Mrs. Art Whiteway and family were guests of Mr. and Mrs. Ross Gillingham at Morin Heights last week-end.

~

Dr. and Mrs. John Smith have returned to Grand Rapids, Ohio, after having spent two weeks' vacation at Lake Louisa as guests of Mr. and Mrs. Walter Gordon — also visiting friends and relatives around Lachute.

~

Mrs. Gordon Bigelow and children, of Hamilton, Ont., have spent the past two weeks at the home of Mr. and Mrs. Douglas Smith. Miss Beth Whitcombe, of Toronto, and Mr. Bert Boyd, of Kingston, are also visiting at the Smith home.

~

Mrs. Kenneth Parker, accompanied by her daughters, Linda and Myrna, also Mrs. Alfred Parker, returned from a motor tour of Madawaska Valley and Algonquin Park. They also visited Mrs. Frank Erdley at Baptiste Lake.

~

Duplicate Bridge

Winners at the Argenteuil Duplicate Bridge Club on July 20 were — (N&S) Mrs. L. T. Porter, Mrs. H. A. Peverley; (E&W) Mr. Theo Gagné, Mr. L. Lamoureux.

Buy advertised goods at advertised stores!



GO TO CHURCH ON SUNDAY

Ministers, please send notices before deadline Tuesday noon

Anglican Church
REV. C. B. LANG, L.Th., B.D., Rector

ST. GEORGE'S, BROWNSBURG
9.30 a.m. Morning Prayer

ST. SIMEON'S LACHUTE
11.00 a.m. Morning Prayer

CHRIST CHURCH, ST. ANDREWS EAST
REV. WINTER LeCRAS
11.00 a.m. Holy Communion

PARISH OF GRENVILLE
Rev. H. J. COHEN, L.Th., Incumbent
Mr. D. J. Robertson, Lay Reader

Sunday Services
9.30 a.m. Holy Trinity, Calumet
11.00 a.m. St. Matthew's, Grenville
The Holy Communion is celebrated at Calumet on the 1st, 3rd and 5th Sundays in the month, and at Grenville on the 2nd and 4th.

SAINT MARY'S, AVOCA
Sunday Services during August — 9.30 a.m.
1st, 3rd & 5th Sundays in month: Morning Prayer — Mr. D. J. Robertson Lay Reader, Holy Trinity, Calumet.
2nd & 4th Sundays in month: Holy Communion — Rev. H. J. Cohen, L.Th., Incumbent, Parish of Grenville.

Margaret Rodger Mem'l Presbyterian Church
REV. JAMES ARMOUR, B.A.

11.00 a.m. Joint service with United congregation in this church, continuing through August.
Rev. W. H. Thompson, B.A., B.D.
Everybody welcome.

Brownsburg United
Rev. T. D. Richards, Minister
Mrs. C. J. Wheeler, Organist
Mr. S. E. Rose, Choir Director

9.00 a.m. Morning Worship
Everyone welcome.

Brownsburg Regular Baptist Church
REV. GEO. HICKS, B.Th., PASTOR

10.00 a.m. Bible School
11.00 a.m. Worship Service
Thurs., 8.00 p.m — Prayer

Parish of Mille Isles
REV. HORACE G. BAUGH, Rector

9.30 a.m. St. Sauveur
9.30 a.m. Mille Isles
11.00 a.m. Morin Heights

Lakefield Services
REV. CANON C. W. P. BAUGH, Rector

9.30 a.m. Louisa
11.00 a.m. Lakefield
2.00 p.m. Shrewsbury
7.00 p.m. Dunany

MORIN HEIGHTS
UNITED CHURCH OF CANADA
Minister: Rev. J. Ronald McCullough (Tel. 226-3637)

11.00 a.m. — Divine Worship
Holy Communion — 1st Sunday every month, 8 a.m.
9.15 a.m. — Shawbridge

Lachute United Church
"The Church with the Chimes"
Rev. HAROLD THOMPSON, B.A., B.D.

9.30 a.m. East Settlement
Joint services in Presbyterian Church, Sunday mornings during August.
Everyone welcome.

People's Church, Lachute
(Associated Gospel Church)
753 Main Street, Lachute
REV. C. W. SORLEY, PASTOR

9.45 a.m. Bible School
11.00 a.m. Morning Worship
"THE LIFE BEAUTIFUL"
7.30 p.m. Evangelistic service
"THE PECULIAR TREASURE"
Wed., 8.00 p.m. Prayer Meeting

Dalesville Baptist Church
REV. W. LORNE HISEY, PASTOR

10.00 a.m. — Our Bible School
We have classes for all ages. All adults invited to the Adult Bible Class which is taught by Mr. James Stevens. Do come and bring all your family beginning this Sunday.
11.00 a.m. Morning Worship
"THE THRONE OF GRACE"
Everyone heartily invited.
Thursday, 8 p.m. Prayer meeting.

Lachute Baptist Church
REV. W. LORNE HISEY, PASTOR

9.30 a.m. Our Bible School, with classes for all ages. All adults invited to the pastor's Bible Class.
7.30 p.m. Evening Gospel Hour
Hear Mr. James Stevens.
Subject: "FALLEN HANDS"
Wednesday 8.00 p.m. Prayer
Everybody welcome.

Maple Avenue Baptist
BROWNSBURG LE 3-4123 REV. G. A. HUNT, B.A., B.D.

11.00 — "SUMMER FRUIT"

VACATION SCHOOL
AUGUST 10 - 14
9 to 11.30 a.m.
Ages, 4 to 12 years

GRENVILLE: 9.30 at Chatham W.

Brownsburg Pentecostal Assembly
REV. R. E. SOLMES, PASTOR

10.00 a.m. Sunday School
11.00 a.m. Morning Worship
"THE UPLOOK"
7.30 p.m. Evangelistic
"DOES GOD APPROVE OF DANCING?"
Visitors welcome.

DEDICATE GIDEON BIBLES AS A CONTINUING MEMORIAL
For information, write: Box 246, Brownsburg, Que.
PLACED IN HOTELS, SCHOOLS, HOSPITALS, PRISONS

Jehovah's Witnesses

When God Is King over All the Earth

Have you ever seriously considered what it would be like if God were the only and absolute king over all the earth? You pray for it every time you repeat the Lord's prayer: "Our Father which art in heaven, hallowed be thy name. Thy kingdom come. Thy will be done in earth, as it is in heaven." That time is now very near! Read what we can expect when it is realized. Learn what we must do to share in its blessings. . .

Send for and read this encouraging and hope-inspiring booklet. Each, 5c. Or get seven for 25c. — Watch Tower, 150, Bridgeland Ave., Toronto 19.

Visitor dies suddenly at Lake Louisa

The late John M. Martin

Stricken with a heart attack, Mr. John M. Martin, of Birmingham, England, passed away suddenly on Monday, August 3, while visiting with friends at Lake Louisa. He, with his wife, and sister were on a visit to Canada having arrived only two weeks ago.

Surviving are his wife, Mrs. Elsie Martin, a daughter, Sheila, and his sister, Miss Bess Martin, all of Birmingham, Eng., and a son John, of Montreal.

The funeral service is being held in the Brownsburg United Church on Thursday afternoon at 2.30 o'clock.

Third exhibition this season by Art Associaton

Members and friends of the Argenteuil Art Association are notified of a change in the site of the next exhibition (August 22 to August 30) which was announced to be held at Morin Heights. Due to unforeseen circumstances, the event will now be held at the usual place, in St. Andrews East municipal hall.

This will be the annual members' show, in which each paid-up member will be entitled to submit two pictures. Further particulars will be advertised through this paper, or directly from the A.A.A. secretary.

Couple wed at St. Mungo's Ch.

Currie - Beauchamp

The marriage of Elizabeth Ann, daughter of Mr. and Mrs. Gerald Beauchamp, of Grenville, to Mr. Walter Francis Currie, son of Mr. and Mrs. Walter A. Currie, of Pointe Claire, took place Saturday afternoon at 3.30 o'clock in St. Mungo's United Church, Cushing. The Rev. H. Thompson officiated, assisted by Mr. K. Thompson. Mrs. V. Elliott played the wedding music and Mrs. F. Moore sang during the signing of the register. Baskets of white gladioli and pink heather were used to decorate the church, the pews for guests being marked with clusters of pink heather tied with white satin bows.

The bride, given away by her father, was in a gown of white organza over poult-de-soie, the bodice having a bateau neckline and elbow-length sleeves, the bell-shaped skirt falling into a chapel train covered with lace and trimmed with seed pearls. Her elbow-length veil of tulle illusion was held by a circlet of seed and drop pearls, and she carried a white Bible covered with white orchids, stephanotis and clusters of pink heather.

Miss Diane Beauchamp, as maid of honor for her sister, Miss Reta Currie, sister of the bridegroom, and Miss Heather Stone, as bridesmaids, were in frocks of shell-pink poult-de-soie, the bodices having scoop necklines and elbow-length sleeves, the skirts being pleated to give an overskirt effect in front. They wore matching circlets with veils.

Mr. James McLean acted as best man for Mr. Currie, and the ushers were Mr. Keith Leonard and Mr. Kenneth Weir.

Mrs. Beauchamp, the bride's mother, was in a gown of Copenhagen blue organza and lace. She wore a white feather hat and a corsage bouquet of feathered pink and white carnations.

Mrs. Currie, mother of the bridegroom, wore a gown of beige silk shantung, with a cocoa hat and a corsage bouquet of orange Delight roses.

Protests use of rink and Sabbath rowdiness

TO THE EDITOR

Brownsburg, Aug. 4, 1964

To the Citizens Of Brownsburg —

During the last five weeks certain business interests have been conducting dances on Sunday evenings in the Community Rink of Brownsburg.

The noise of the so-called music and the conduct of the young people attending these dances, and especially as they leave, is most unbecoming. It is bad enough to have to listen to this many nights of the week, but listening to it on a Sunday evening as well, is too much.

At the request of some of the residents of Maple Ave., we attended council meeting on Monday evening, Aug. 3, to protest the use of our civic arena for such purposes.

We appreciated the courtesy of the council in listening to our protest and, furthermore, we appreciate the time and effort put forth by the Rink Committee to finance and maintain such a worthwhile enterprise for its legitimate purposes.

But, gentlemen, in the light of sacred scripture this does not excuse us of our moral responsibilities as far as GOD is concerned. May we remind us all that one of the ten commandments in Exodus 20:8 tells us, "Remember the Sabbath day to keep it holy." And this does not mean just until 12 noon, but until 12 midnight. May we remind you further, that Paul's letter to the Roman Church (chapter 14 and verse 12) tells us, "so then everyone of us shall give an account of **himself** to GOD."

We do not see that any one of us is going to be justified in waving an almighty dollar bill before an ALMIGHTY GOD.

It is our opinion that the young people that attend these dances should be in church on Sunday evenings with their parents, or home, keeping the Sabbath day holy. Some of these young people should be home at 9 o'clock curfew anyway. Parents, do you care?

Surely six nights a week are sufficient to finance and maintain one rink. If not, the citizens of Brownsburg do not deserve the privilege of having such a fine community arena. Many other communities do not find it necessary to be open on Sundays at all. Why Brownsburg?

God says in (1 Sam. 2:30), "For them that honour ME, I will honour."

Gentlemen, we like Brownsburg and we like the people of Brownsburg, but we protest the use of our rink for this purpose on God's Holy Sabbath Day.

Yours most respectfully

— Rev. R. E. Solmes,
Pastor, Pentecostal Church

Letter criticizes report on Annexation lawsuit

TO THE EDITOR

Sir John's Lake, Que.
Aug. 2, 1964

Editor, The Watchman
Sir:

With reference to your report of the proceedings in Superior Court regarding Annexation, appearing in your issue of 22nd July, in which you state that the attorney for the Town "reminded" me that in our petition to the Minister of Municipal Affairs last October, I "had not noticeably objected to the annexation proposal . . .", and your reporter's subsequent "observations", in which he quoted the opening paragraph of our petition as follows:

"We understand and have every sympathy with the desire of the Town of Lachute to provide for 'Industrial Expansion' by annexing the urban and other areas adjacent to the town suitable for this purpose, and with the desire of the majority of the property-owners in these areas to join the Town of Lachute, and we are not opposed to this annexation." . . I would like to make the following observations:

It is perhaps understandable that a lawyer will grasp at straws in an endeavor to make a point, even to the extent of quoting one paragraph from a petition and hoping to ignore the other nine, but I am somewhat surprised that a supposedly objective newspaper report would follow this same line. Your reporter might at least have included the second paragraph, which reads as follows:

"However, we respectfully submit that the extension of the town limits **five** miles north of the North River, into the hills and lake country, makes no sense or logic either geographically or any other way;" and the closing paragraph, which reads as follows: "We submit that the democratic principle of the wishes of the majority have been ignored and violated without reason or logic, by including this particular and separate area in the general annexation plans of the Town of Lachute, and we now have no other resort but to appeal to you to correct this injustice by excluding us from Lachute Annexation plans."

Would you really say that this is "not noticeably objecting"? For your information, I am enclosing herewith a copy in full of this petition, which you are at liberty to print if you so wish.

Unfortunately we now have no other legal recourse than to oppose the entire By-law as it now stands, but our position on Annexation for Industrial Expansion is clearly stated in the opening paragraph of our petition quoted above, the key words being ". . . by annexing the urban and other areas **adjacent to the town suitable for this purpose.**"

It is indeed unfortunate that so much money and time is now having to be expended so unnecessarily, when a simple and sensible settlement of this matter could have been arrived at so easily in the first place.

Yours, etc.

— Norman Romer

July activities in Women's Inst. county branches

Arundel — An old-fashioned spelling bee was held by Arundel W.I. branch. Items for the handicraft table and grocery basket were brought in, for a bazaar to be held in July.

Brownsburg — This meeting took the form of an outing. The MacKimmie Bottling Works were visited, also Carillon Museum, where a short meeting was held. A report of the provincial convention was given, and plans discussed for exhibits at the Women's Institute Booth at Ottawa Fair. A handicraft sale and tea was planned for September 6. After the meeting a picnic lunch was enjoyed, followed by a visit to Lowe's Dairy, where ice-cream was served.

At Dalesville - Louisa, a report on the provincial convention was given.

Frontier — At this meeting also a report on the provincial convention was heard. Plans were made for a picnic in August. Thirty Christmas stockings were filled and sent to the Canadian "Save the Children" Fund. Lakefield branch members were entertained on this occasion.

At Lakefield no meeting was held. This branch was entertained by Frontier, where a musical program was enjoyed and refreshments served.

Pioneer — A special meeting was held to hear Mrs. McCaig's report of the provincial convention. Plans were made to entertain Jerusalem - Bethany branch.

Upper Lachute - East End heard a report on the provincial convention. Twenty-two stockings were made and filled for the Canadian "Save the Children" Fund.

WATCHMAN WANT ADS BRING RESULTS.

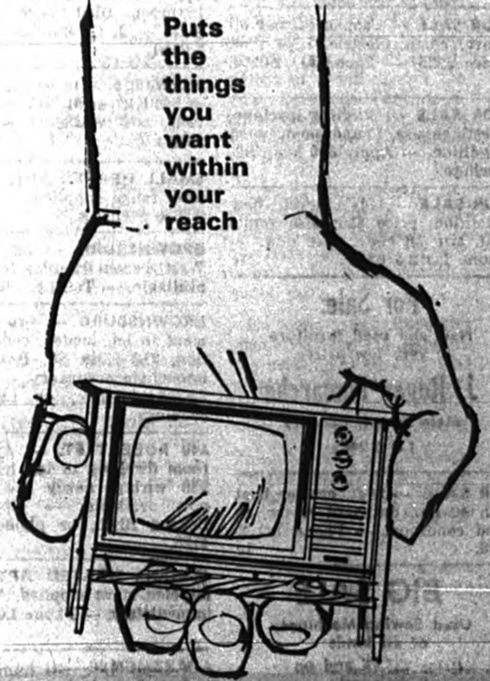

BANK OF MONTREAL

Family Finance Plan

"MY BANK" TO 3 MILLION CANADIANS B of M

Bring all your personal credit needs under one roof

LOW-COST LIFE-INSURED LOANS

Lachute Branch: DONALD HAY, Mgr.
Ayersville (Sub-Agency): Miss LOUISE MILLER, Mgr.
Calumet Branch: PAUL BOIVIN, Mgr.
Arundel Branch: G. G. HARKINS, Mgr.



Believe it or not

Your Brownsburg Richelieu Store is now open 61 hours a week to give better service to its many customers.

MONDAY	1.00 P.M. — 6.00 P.M.
TUESDAY	8.30 A.M. — 6.00 P.M.
WEDNESDAY	8.30 A.M. — 6.00 P.M.
THURSDAY	8.00 A.M. — 9.00 P.M.
FRIDAY	8.00 A.M. — 10.00 P.M.
SATURDAY	8.00 A.M. — 6.00 P.M.



Payable in advance.

Want or For Sale advertisements 20 cents per line each insertion. Minimum $1 payable in advance; if billed $1.25. If replies are directed to the Watchman Office, 25 cents extra.

DEADLINE, TUESDAY NOON
(CLASSIFIED DISPLAY, MONDAY NOON)

For Sale, Miscellaneous

FOR SALE — 11 cu. ft. Kelvinator refrigerator with full-size freezer; also 22" Belanger elec. range (220 v.), perfect condition. — Apply 139 Fraser St., Lachute. 1c

FOR SALE — adjustable display counters (4 islands), also cashier's counter and fruit counter. — Apply 171 Barron Ave.; phone LO 2-2458 or LO 2-8062 after 6 p.m. xc

FOR SALE — Tappan Gurney oil stove, comb. electric. Like new. Price $225. — Phone LO 2-6200. 1x

FOR SALE — washing machine, Westinghouse Laundromat, good condition. — Apply 666 Main St., Lachute. 1p

FOR SALE — lady's bicycle, new condition, price $20; also gent's suit, size 38 chest, like new. — Phone LO 2-6102. 1c

For Sale:
New and used furniture at very low prices.
J. Roger Lamarche
Main Street, Lachute
LO 2-2462

FOR SALE — 24-ft. cruiser boat with 40 h.p. outboard motor, in good condition. — Phone LO 2-4568. 1c

BIG SALE
Used Sewing Machines of all kinds
Price $19.95 and up
3 days only
SINGER SEWING CENTER
86 Water St., Lachute
Tel. LO 2-5551

ARTICLES FOR SALE — 30" Moffat elec. stove (used 6 mos.); Kelvinator 'frig in perfect condition; electric heater; bedroom suite (old style); metal bed, large dresser; wicker clothes basket; old Hoover; small tables; chesterfield suite (needs repair); armchair; radio suitable for cabinet; 2 kitchen chairs and table; kitchen articles; galvanized tub; hall mirror; picture frames and other items. — Can be seen at 84 Harriett St., Thursday night 7 p.m. - 9 p.m., Friday 10 a.m. - 7 p.m. 1c

Home Equipment

50 Used Stoves, Reconditioned
— Also —
Refrigerators,
Washing Machines
Space Heaters
Living Room Suites
Pianos
Jos. Malaket & Fils
350 Main Street, Lachute
Tel. LO 2-5293 xc

Auction Sale

At the farm of —
ROBERT SIMON,
Centerville Road
(near Isle aux Chats)
Saturday, Aug. 15, — 1 p.m.

Two mares (bred), 1 2½-yr.-old colt, 4 foals (3 mos.), Guernsey cow, purebred, Holstein cow (milking).

Ford tractor with pulley and blade, Farmall-H tractor with fork and shovel, Fordson Major tractor, tractor plow (2-furrow), tractor plow (3-furrow), manure spreader, disc drill seeder, dump rake, harrows, etc.

Large assortment of carpenter's and woodworking tools, milk cans, harness, tables, chairs, stoves, antique furniture, and many other articles too numerous to mention.

Terms arranged on tractors.
— Geo. MacKenzie
A12.2c Lic. Auctioneer

Commercial Printing — The Watchman Press

For Rent

SMALL UPPER DWELLING — 4 rooms and bathroom, hot water supplied, large veranda, on Barron Ave., near Main St. — Tel. LO 2-2491 or LO 2-5655. xc

UPPER DWELLING — to let, heated, 603 College St., 4½ rooms, bathroom, solarium, garage, 220-volt electricity, hot water. Now available. — Phone evenings, LO 2-2619. xc

HEATED DWELLING — to let, 4 rooms and bathroom, hot water supplied; now available. At 232 Bethany Rd. — Phone LO 2-6535. xc

BROWNSBURG — furnished upper dwelling, 3½ rooms and bathroom, tiled floors, now available. — J. L. Marchand, tel. LE 3-6350. xc

PREMISES — to let for business, at 546 Lafleur St., very reasonable rent; now available. — Tel. LO 2-5921. xc

SMALL HEATED APT. — to let, elec. range supplied. — Tel. LO 2-5680 evenings. xc

BROWNSBURG — on Main St. West, 4-room dwelling to let. Now available. — Tel. LE 3-6641. xc

BROWNSBURG — 4-room apartment to let, heated, central location, 210 Main St., Brownsburg, immediate occupancy. — Tel. LE 3-6365 daytime, or LE 3-4578 evenings. xc

640 ROBERT ST. — Apt. 3, 5-room dwelling to let, hot water, 220 wiring, newly redecorated; now available. — Apply 428 Bedard Blvd., or phone LO 2-4128. xc

4½-ROOM HEATED APT. — to let, elec. stove supplied. Available immediately. — Phone LO 2-6221. A5.2p

APARTMENTS — to let, partially or fully furnished, or non-furnished. Thermostatically controlled, heat and hot water supplied, water and electricity supplied, electric stove and refrigerator, Venetian blinds; several with wall-to-wall carpets; also modern television connections each apartment, large lawn and shade trees, janitor service, garbage removal, incinerator, and all modern conveniences. Near Golf Club. By the week, month or year. Bachelor or one bedroom available now, others later. Very moderate rentals. Apply Domaine Martine Ltée, formerly Cottingham Apartments, tel. LO 2-9002, LO 2-8332 or LO 2-4945. A19.3c

4½-ROOM — heated apartment to let, electric stove supplied. — Tel. LO 2-5332. xc

HOUSE — for rent or sale, at Dalesville, 6 miles from Lachute; 7 rooms and sun room, open fireplace, oak floors, 2 bathrooms, oil heating. — Phone LE 3-4043. 1c

COTTAGE TO LET — 5 rooms and bathroom, on Cruise Blvd., available Sept. 1. — Apply Mrs. Jean Lemay, tel. LO 2-2377. 1p

HOUSE TO LET — 2 miles from Lachute on St. Jerome Rte. 41, 4 rooms and 1½ bathrooms, 220 wiring, oil heating, cement basement with wash-basin, cement garage. Rent $60 month. — Tel. LO 2-8303. 1p

TO SUB-LET — until May 1, 1965, 6-rooms, semi-detached house, oil-heated, fireplace. Reasonable rent. Available Sept. 1. — Phone LO 2-4020. 1c

TO LET — two lower dwellings, now available. — Phone LO 2-6316. xc

ON DAM ROAD — 5-room house to let, oil heating system; also 3-room heated apt. to let on Maple Avenue, Brownsburg; reasonable rentals. — Rolland Lavigne, 127 Fraser St.; phone LO 2-4974.

BUSINESS PREMISES — to let. — Apply 86 Water St., Lachute. 1c

APT. FOR RENT — 3 rooms and bathroom, heated, hot water, all modern conveniences. — Phone LO 2-4439. xc

Advertisers, Note:
Our DEADLINES are DEFINITE!
Display Ads., Monday Noon.
Classified, Tuesday Noon.

For Rent

TO LET — recently built upper heated dwelling, 4 large rooms and bathroom. Available Sept. 1. — Phone LO 2-4431. 1p

4-ROOM DWELLING — to let, at 330 Grace St., 220 wiring, available Sept. 1. — Phone LO 2-4004. 1p

HOUSE TO LET — winterized, 6 rooms, modern conveniences, available Sept. 1, on Route 41 4½ miles from Lachute town. — Apply Sharman Doig, R.R. 3, Lachute, or phone LO 2-4643. 1c

ST. ANDREWS EAST — winterized, furnished summer cottage to let, complete bathroom, near all conveniences; also modern dwelling, 4 rooms and bathroom. Both now available. — Thomas Fournier, tel. LE 7-3349. 1c

Properties for Sale

6-ROOM HOUSE — for sale (bungalow) facing Quebec Hydro plant at Carillon. — Phone St. Hermas 258-3491. xc

ST. ANDREWS EAST — rue de l'Ecole, self-contained house for sale, with nice large lot. Ideal for summer. Price $3,000; easy terms if desired. — Tel. LO 2-5511. xc

FOR SALE
12 BUILDING LOTS
facing the Lachute Golf Club.
Sizes vary from
6,500 to 9,600 sq. ft.
— Apply —
GASTON AMPLEMAN
LO 2-6601

7-ROOM BUNGALOW — for sale, 3 bedrooms, living room, kitchen, dining room, playroom in basement. Situated on Bedard Blvd. East. — Call LO 2-5619. xc

1½-STOREY BUNGALOW — for sale or rent, 6½ rooms, at 447 Maple Ave. South, forced-air heating, 220 wiring. — Occupancy August 1. — F. Léon Tessier, tel. LE 3-6755. 1p

493 STUART ST. — 3-bedroom bungalow for sale, large living room with fireplace, finished basement, 1½ bathrooms, located on well landscaped lot 100x120 ft. adjacent to golf course. Available after August 1. — For appointment call LO 2-6291. xc

MOUNTAIN LAKES — lots on four lakes, 47 miles from Montreal, 7 miles north of Lachute, 1 mile from Dalesville on Louisa Road. — Tel. LE 3-4006, or see owner on premises any time. xc

2 PRIVATE PROPERTIES — for sale, 5 and 6 rooms, winterized, central heating system, reasonable price for a quick sale. — A. Depelteau, Lachute R.R. 3; tel. LO 2-2525. xc alt.

HOUSE — for sale at Brownsburg, price $15,000. — Write to L. F. Camus, Nobel, Ont. A5.2c

NEW STONE-AND-BRICK HOUSE — for sale, 3 bedrooms, living room, kitchen, finished basement, at 247 Holt St., Lachute. — Phone LO 2-5354. 1p

2-DWELLING HOUSE — for sale, corner Bethany St. and Bedard Blvd.; 8 and 6 rooms. — Phone LO 2-4532. xc.alt.

GRECE'S PT. — 4-bedroom clapboard dwelling for sale, 6 ft. basement, good drilled well. — Write C. MacKinnon, Room 12, Hotel Havelock, Ont. (tel. 778-3301), or telephone MElrose 2-2392. A26.4c

ST. ANDREWS EAST — lovely new bungalow for sale, on quiet road near centre of village. Large living-dining room, brick fireplace, three bedrooms, basement, garage, landscaped garden; $16,000. — LE 7-3688. 1p

2-DWELLING HOUSE — for sale at 479-481 Thomas St., also another double-tenement house at 40-42 Water St.; also two building lots on Thomas St., Lachute. — Tel. LO 2-2377. 1p

HOUSE FOR SALE — St. Jerome Road, 3 miles from Lachute. — For information, phone LO 2-2526. 1p

1½-STOREY HOUSE — for sale at St. Philippe, 5 rooms and bathroom, oil heating, 3 acres of land. — Phone LO 2-4326. 1c

BROWNSBURG — 5-room bungalow for sale, living room with fireplace, large kitchen, 3 bedrooms and bathroom, finished basement with bathroom, heated garage; also two other garages in the back yard. — L. G. Desrochers, 278 Elmwood, or phone LE 3-4625. 1p

For Sale or Rent

FOR SALE OR RENT — large 8½-room brick split-level, located in Dalesville. Oil-heated, with attached garage and fireplace. This spacious property is now available due to the owners moving to Toronto. — Phone LE 3-4149. xc.x

638 PAQUIN AVE. — for sale or rent, 2-storey brick house in Lachute, 7 rooms, 1½ bathrooms, garage; on landscaped lot 120 x 100', near school and park. — Tel. LO 2-8058. xc

For Sale or Rent
Houses — Businesses — Summer Cottages etc., in Lachute and vicinity. Easy terms. Nice building lots ready to build, 5 years to pay. Apply —
J.-A. Tessier
228 Barron Ave., Lachute
Tel. LO 2-5511 xc

REDPATH
for
RESULTS

SECLUDED SPOT, DUNANY AREA
95 acres, furnished cottage, guest house, garage, swimming pool; brook flows through property. Price $18,000. For further information please call Mrs. Agnes Morrison, LE 3-4396.

FOR SALE
Modern cottage, 618 Bedard Blvd., six rooms, including large living room, dining room, ultra modern kitchen, three bedrooms. There is a finished playroom, laundry room and heated garage. Mortgage of $12,000 at 6%. Available November 1st or by arrangement.

TO LET
Burroughs and Main Sts., modern apartment of four rooms, bright upper, in perfect condition, available September 1.

Bachelor apartment, furnished, with modern kitchen and bathroom, 474 Main St., available immediately, $65.

Mrs. R. J. Cassidy,
LO 2-6510 or LO 2-4490
REDPATH REALTIES LIMITED
Brokers; Members of
Montreal Real Estate Board

Business for Sale

AT WHISSELLTOWN — between Lachute-St. Philippe, Whissell Bar-B-Q Restaurant, all equipped. Good business, good revenue. Small cash, easy terms. — Adélard Gagné, Game Warden; tel. LO 2-2215. xc

BUSINESS FOR SALE — dining room-restaurant, capacity 56 seats, very well equipped, rooming-house on second floor, good revenue and well located. Reasonable terms (due to health). — Apply A. Bilodeau, Lachute; tel. LO 2-2944. xc

Help Wanted

WANTED:
Laboratory Technician (Male)
with Grade Eleven or better.
Apply:
Canadian Safety Fuse Co. Ltd.,
Brownsburg — LE 3-4251
A12.2c

GET THE FACTS. — Let us show you how we have helped others to become financially independent selling Rawleigh Products. Good locality now available in Lachute. — Write Rawleigh, Dept. G-514-911, 4005 Richelieu Street, St. Henry, Montreal. 1c

Livestock, Poultry, Pets

TOP PRICES PAID
for
HORSES FOR PACKING PLANT
Highest prices paid for injured or dead horses or cows. Please telephone collect, immediately. Day or night. Our truck will remove animal.
Phone Hawkesbury
MElrose 2-2126 or 2-2222
ARNOLD FARMS LIMITED
Grenville, Que.

Lost & Found

FOUND — lady's watch. Owner please contact W. Clarke; tel. LO 2-2882. 1c

IF CONSISTENT ADVERTISING DIDN'T PAY — so many wouldn't advertise TODAY.

COMING EVENTS

Notices of Entertainment, Concerts or Meetings, etc., 20 cents per line each insertion. Minimum $1; if billed $1.25. Payable in Advance. Deadline, TUESDAY noon.

TEA & SALE, ST. ANDREWS
The Women's Auxiliary of Christ Church, St. Andrews East, are holding their annual bazaar and food sale on Saturday, Aug. 8, from 3 to 6 p.m. in the United Church hall. Tea will be served. Adults 50c, children 25c. 1c

HOME-COOKING SALE
— To be held in Dunany at Mr. Stanley Holt's cottage, Aug. 8 from 2 to 4 o'clock. 1p

SHOOTING MATCH
— Sunday, Aug. 9, at 1.30 p.m., and every following Sunday, at Noel Lemay's, between St. Philippe and Brownsburg; .22 rifles, open sights. Prizes, chickens. A12.3c

ANNUAL BAZAAR
— Under auspices of the Women's Auxiliary, in the Lakefield Church Hall, Saturday, Aug. 15, from 3 to 6 p.m. The usual attractions; afternoon tea 50c. A12.2c

MEMBERS' ART SHOW
The annual unjudged exhibition of members' paintings will be held by the Argenteuil Art Association Inc. From Aug. 22 to 30 at the municipal hall, St. Andrews East. (Note change of date and place, since previous announcement.) See particulars on page 5. A15.3x

MILITARY WHIST
— In aid of the Orange Hall Building Fund, to be held in the Orange Hall, Gilbert St., Lachute on Tuesday, Aug. 11, at 8 o'clock. Door prize. Adm. 75c. J3.Jy8.A5.3p

DANCE
— At the Rouge River Restaurant, Friday Aug. 7. Admission 50c. 1c

DON'T MISS THIS BIG SHOW
— On Tuesday, Aug. 18, at 8 p.m. at Ayers Recreation Centre: 75 ft. Death Dive. Adm., adults $1, children 50c. 1c

BALLET
Ballet classes commence Sept. 11; boys and girls 3-6 years old. Music, Mime, Dance and Rhythm. Older students, pre-ballet, intermediate and advanced. S2.5c

BAZAAR AND SUPPER, HARRINGTON
The Harrington United Church Women will have a supper and bazaar on Aug. 12 from 5.30 to 7.30 p.m. Adm., adults, $1.25; children under 12, 50c; preschoolers, free. 1c

DANCE
— At Lachute Orange Hall, on Saturday, Aug. 8. Good music. Admission 75c. 1c

Farm Equipment

THRESHING MILL — 24x38, on steel, very good condition. — Norman Edwards, Vankleek Hill, Ont. 1c

"FAVORITE" THRESHER — equipped with drive belt and all-clover attachment, ready for work, size 24x46, made to order. Also corn binder, International, has cut three harvests, in wonderful shape. — Neil Johnston, R.R. 2, Pakenham, Ont. A12.2c

TRACTOR — 10-ton Allis-Chalmers, with hydraulic bulldozer, ideal for bush work, etc., in very good condition. For quick sale $2,500. — Tel. St. Jerome GEneral 8-1548. 1c

FOR SALE
Dion Thresher, 22 x 32
6-ft. International Grain Binder in perfect condition.
Combine, International Model 64, with Motor
International Tractor B-275 with loader
International Tractor W-4
Massey-Harris 22 Tractor
International TD-6 Crawler with Bulldozer Blade
International Tractor TDC-5 with Drott Loader
International Crawler Tractor T-4 gas engine.
LACHUTE FARM EQUIPMENT LTD.
Te. LO 2-2200

Cars, Trucks for Sale

'59 PONTIAC — station wagon, 4-door, automatic shift, power brakes, radio, very good condition; one owner. — Tel. LO 2-8058. xc

TRAILER — Glendale house trailer, 41x8, sleeps seven. In good condition. Reasonable for cash. — Laurentian Trailer Court, Front Road, Hawkesbury, Ont. 1p



Term extended

Governor-General George Vanier, 76, has had his term extended for one year. He will welcome the Queen to Canada on her official visit in October.
— TNS Photo

OLYMPIC GAMES
The modern Olympic Games were cancelled in 1916, 1940 and 1944 because of the hatred of war, says Reader's Digest. In every Olympic year during the ancient Games, however, the Greeks stopped fighting for a while to observe a "Sacred Truce," and the Games were celebrated in unbroken harmony for almost 12 centuries.

POPULATION
Canada's population at April 1 of this year totalled 19,180,000. This is an increase of 334,000 or 1.8% since the same time one year previously, according to the Dominion Bureau of Statistics.

Ontario had the largest numerical increase at 131,000 (2%) during the 12-month period. British Columbia had the largest rate of increase at 2.4% (40,000).

Miscellaneous

MOWING, RAKING, BALING — of hay or straw. Post-hole digging and manure loading also. — Apply John Stevenson, R.R. 2, Lachute (LO 2-6442). 1c

FREE A Canadian Maple Leaf Pin in Gold color, tarnish proof metal, a symbol of friendship and luck, for lapel or brooch wear. A Genuine Free Gift. Send name and address. Enclose 25¢ to cover mailing and handling. One to each customer.
SUMMIT ENTERPRISES
160 Bay St., Toronto 1, Ont.

THE NEW LOOK
We are well informed, and happy to introduce, the "derniere mode" in men's outfitting. Here you will see the newest styles and accepted trends. It's part of our reputation, to keep right up top in men's wear.
BEN YOUNGER
570 Main St. Lachute

WHISSELL
Cement Building Blocks
4", 6", 8", 10", 12"
Chimney Blocks — Bricks — Patio Blocks
Cement Pipe of all kinds
Ready-Mix Cement
Whissellitown LO 2-5264

DISTRICT NEWS

FROM OUR COUNTY CORRESPONDENTS

Weir

Among recent guests and callers at Mr. and Mrs. E. J. Craig's were Mr. and Mrs. U. Dion, of North Bay; Mr. and Mrs. Paul Dion, their daughter, Cynthia, and sons, Grant and Terry, of Elliott Lake; Mrs. Harlow Warwick, of Lachute; Mr. and Mrs. W. Bruck and daughter, Donna, of Rosemere; and Mrs. A. Larose, of Hamilton.

Mr. and Mrs. Stanley Langdon and daughters, Millie, Milne and Linda, returned to Shawville on Thursday after spending a week at the home of Mrs. Langdon's parents, Mr. and Mrs. Wm. Bennett.

Mrs. E. J. Craig spent a few days recently at the home of her daughter, Mrs. R. G. Bowie and Mr. Bowie, in St. Laurent.

Mr. and Mrs. Gordon Beaven, of Scarborough, Ont., spent a few days at the home of Gordon's sister, Mrs. Wm. Owen and Mr. Owen.

Morning Prayer will be held in the Church of the Redeemer at 11 a.m. on Sunday, August 9, with Capt. T. Buckle in charge.

Among recent guests at Mrs. Chas. Mountain's were Mr. and Mrs. Clifford Mountain, daughter Marlene and son Charles, also Mrs. Maurice Cottle, of St. Eustache; Mr. and Mrs. Roy Smith, of Montreal; Mr. and Mrs. John Mountain and Miss Debbie Dyer, of Verdun; Mr. and Mrs. Adelbert Lavoie and Miss Ruby Tassé, also Mr. and Mrs. Gerald Beauchamp and son, Peter, all of Lachute.

Mr. and Mrs. Roy Thompson, of Calumet, Mr. and Mrs. Geo. Ronalds, of Timmins, Mrs. F. Champagne, of Arundel, Mr. and Mrs. Peter Rathovic, of Newark, N.J., Mr. and Mrs. Geo. Hinves and sons, Ronnie and Danny, of Roxboro, and Mrs. C. Hinves, of Arundel, paid brief visits to the home of Mr. and Mrs. Jos. Loudin last week.

A successful lawn social was held on the grounds of the Church of the Redeemer on July 20, and the ladies of the W.A. take this occasion to thank all who in any way contributed towards its success.

Mr. and Mrs. Val Swail and family, of Truro, N.S., accompanied by Mrs. S. Simon, of Hudson Heights, were Sunday guests at the home of Mr. and Mrs. W. D. Morrison.

Mr. and Mrs. Burton Heward and Mr. John Heward were here from Cornwall to spend Sunday with Mr. and Mrs. Wm. Bennett. Mr. and Mrs. K. McLaren, of Cornwall, were guests of the Bennetts on Monday.

Miss E. Adams, of Montreal, and Miss Elizabeth Dawson, from Aberdeen, Scotland, spent the week-end as guests at Mr. and Mrs. W. H. Williams'.

Calumet

Mrs. Norman Kennedy, of Montreal, and Miss Evelyn Goldsmith, of Quebec City, spent the week-end with Mrs. Margaret Arthurs. Visitors at Mrs. Arthurs' on Monday were Mr. Norman Arthurs, of Nipigon, Ontario, and Mrs. Joe Arthurs, of Avoca.

Mr. and Mrs. Roy Thompson motored to Englehart and Kirkland Lake, visiting Mr. and Mrs. Sydney Renaud and Mr. and Mrs. John Malette and family.

The many friends of Mr. Joe Arthurs wish him a speedy recovery; he is presently a patient in the Smith Clinic. Also to Mr. John Bowles, who is at the Smith Clinic, and Mrs. Alex MacTavish, who is in the Argenteuil Hospital, Lachute.

Mrs. Aimé Pilon, of Marelan, visited her sister, Mrs. Alex Craig, Anita and Eileen, last Monday.

Lac St. Louis Development
St. Michel de Wentworth, 14 miles from Lachute, very good road. Nice building lots for sale on lake; others with right-of-way to lake. Very reasonable prices. Ideal sites.
Philippe Desjardins — LO 2-5475 or LE 3-4488
A12.2c

Brighten Your Home FOR CHEERFUL LIVING
SPRED SATIN — GLIDDEN PAINTS & VARNISHES
Paint Rollers, Brushes, All Accessories.
NEWEST WALLPAPER SAMPLES here for your selection.
Glidden
Your Paint Headquarters in Lachute
WILSON & GORDON MAIN STREET LO 2-2777

VANKLEEK HILL LIVESTOCK EXCHANGE
Vankleek Hill, Ont. — Phone 678-2811
SALES EVERY WEDNESDAY
at 8 p.m.
For trucking facilities contact:
EDWIN KEATLEY, GRENVILLE.
Tel. MElrose 2-7598

— COMMERCIAL PRINTING —
THE WATCHMAN PRESS

Contrary to earlier expectations, our
NEW YOUTH'S DEPARTMENT, 2nd FLOOR
will not be ready for OFFICIAL OPENING until September 12
HOWEVER! YOU CAN TAKE ADVANTAGE NOW OF OUR
GREAT SUMMER CLEARANCE SALE
See for yourself the widest choice and the lowest prices
MATTE'S of BROWNSBURG
IS GIVING $1,000



DIVIDED AS FOLLOWS: 1st prize $500; 2nd, $250; 3rd, $150; 4th, $100.
Plus 4 Transistor Radios for Consolation Prizes.

This coupon with the purchase of each $10 value, doubles your chance of winning. Present this at —
Matte of Brownsburg
Name .....
Address .....

The Lachute Watchman

LACHUTE, QUE., WEDNESDAY, AUGUST 5, 1964 SECTION 2; PAGES 7 - 10

EDITORIAL NOTES...

"In this Parliament are three Estates, the Lords Spiritual, the Lords Temporal and the Commons, but in the Reporters' Gallery yonder sits a Fourth Estate more important far than all."
— Edmund Burke

Keep trying

THE SCEPTICS will say Canada is engaged in an exercise in futility as it pushes forward with its proposal for a permanent United Nations peace-keeping force.

One reason is that the Soviet Union has attacked the plan as the brainchild of NATO, an organization for which Moscow has little affection.

Another is that the Russians have put forward their own plan, one that would put the force under the direction of the Security Council, a body in which the Soviet Union has a veto.

It's worth recalling that had the Russians been present at the United Nations when the Korean War broke out, and had they been able to exercise their veto, the establishment of a UN force would have run into serious interference.

All of which suggests that the Russian plan, as it now stands, is likely to be unacceptable to the Western powers. A compromise is possible, of course, but that might take years, if, indeed, agreement is ever reached at all.

In promoting the Canadian plan among 30 nations with UN peace-keeping experience, External Affairs Minister Paul Martin is undoubtedly aware of the problems ahead.

But the fact is that Canada hasn't much choice but to keep plugging away, despite the formidable difficulties.

For one thing we're wedded to the idea of a permanent UN force that would be ready on short notice to fly to a world trouble spot. We've been represented on just about every UN peace-keeping effort since 1949 when a military observer group was sent to India and Pakistan to supervise the Kashmir cease-fire.

Some countries, notably the Soviet Union, operations are expensive. Six months in Cyprus for 1,122 soldiers will run us about $3,000,000. And it cost us more than $8,000,000 to keep our signals specialists in The Congo during the four years of operations there.

Some countries, notablyl the Soviet Union, have refused to contribute to the cost of these peace efforts. One result is that the United Nations itself is constantly on the verge of bankruptcy.

The only solution, it seems, would be to have a peace force operating under the official auspices of the whole UN and with the costs shared equitably by all members.

This ogre of automation

MUCH OF the current hullabaloo concerning the terrors of automation serves no useful purpose whatever. What it does do in many cases is arouse needless fears.

No one in his right mind supposes that technological change is not a force to be reckoned with, posing as it does major social problems. But there is every reason to believe that we will meet the challenge intelligently, and indeed, evidence is not lacking that we are already doing so.

Three things are often forgotten, the first being that technological progress is not new. Although it may gallop today where formerly it crawled, it is still a continuation of the same process known to our fathers and grandfathers and those before them.

The second is that each generation has had its share of frightened men, along with those who have preyed upon their understandable fears. . .

More than three hundred years ago, hand copyists in Paris were driven to riot against the introduction of the printing press, while a Danzig mob around the same time actually drowned the inventor of a wool-weaving machine. . . In 1707, bargemen on Germany's Fulda River successfully burned the forerunner of the first steamboat, thereby delaying steam-propelled ships by a hundred years. . . And in 1780, English hand-spinners wrecked Richard Arkwright's new cotton spinning machinery. Within 25 years, however, with spinning Machines, textile employment had multiplied over forty times over.

There was much more excuse for these men than for the alarmists of 1964, who see the machines of tomorrow condemning most of us to a life of arid idleness within a matter of years.

The third thing which these latter-day Jeremiahs forget is that work is not an end in itself. We work to live better and to enjoy a more complete and rewarding life than those who went before us. It is our great good fortune to live in an age when this is possible . . . and we are certainly infinitely better equipped in every way to cope with attendant problems than were earlier societies.

Within the past 20 years alone, we have accomplished wonders in terms of improved productivity and rising living standards. And with all this has come increased leisure, higher levels of education, and travel on a scale never before known.

Let it not be overlooked either, that in Canada (as in other countries) these same years have seen remarkable changes in the composition of our working population, the most notable being the huge reduction in the size of our agricultural labor force. Yet not only have we increased our farm production in quantity and quality, but we have also absorbed into industries the more than half-a-million workers who have left the farms, displaced by tractors, combines, harvesters and other more efficient machines.

Yes, there will have to be more and better re-training programs — but our achievements thus far surely entitle us to face a more highly automated future with confidence rather than alarm.

Communist State farms have problems

COMMUNISTS behind the Iron Curtain have begun to concede publicly the advantages of private over state-owned farms, plus the value of incentives, to boost production.

The admission comes from Hungary, where the few remaining private plots have produced far more with lower costs than the vast, expensively run state farms. Similar results have been recorded in other satellite countries.

The state-owned **Hungarian Review**, in its current issue, stresses the importance of private farms to the country's economy. It concedes that the tiny private family plots have been producing some 60% of the country's cattle, more than 70% of its pigs and nearly all of its poultry.

Hungary, like most of the other satellite countries, rushed the nationalization of its farms under previous hard-line regimes, irrespective of the cost and the damage it caused. This resulted in nearly the end of private farming, with the exception of tiny plots, which the collectivization policy conceded in principle by allowing farmers to retain between ¼ and 1½ acres for their own needs.

Underlining the change in official thinking, the official publication states that the household plot now not only meets the needs of the co-operative families, but is also a source of considerable financial revenue to them. Commodity production on the private plots, moreover, plays a very important part in meeting the needs of the country as a whole.

Curb on automobile graveyards

NOVA SCOTIA has declared war on junk. "Hide it — or go out of business" — is the directive given to scrap dealers of the province in a new Salvage Yards Licensing Act which came into force recently — a decree which might be advantageously adopted in this province also. The Halifax correspondent of The Financial Post notes that a dealer must obtain a license from the Board of Public Utilities. To qualify a yard must be at least 1,500 ft. from the highway or screened by a fence. "We are not trying to force existing yards out of business, but for some it may be cheaper if they just cleared their junk away," Chairman W. D. Outhid said. The new act has come as public concern has been increasing over the rusting mounds of old car bodies and other scrap. Tourists have complained that beauty spots have been spoiled by heaps of rusty iron.

The Lachute Watchman and Ottawa Valley Advocate

— Established 1877 —

SUBSCRIPTION RATE PER YEAR: CANADA, $3.00, U.S.A., $4.00, OVERSEAS, $4.00

MEMBER OF CANADIAN WEEKLY NEWSPAPERS ASSOCIATION

(Authorized as Second-Class Mail, Post Office Department, Ottawa).

PUBLISHED AT LACHUTE, QUE., EVERY WEDNESDAY, BY GILES PUBLISHING HOUSE LTD.

QUEBEC DIVISION CWNA

MEMBER AUDIT BUREAU OF CIRCULATIONS



"I'M TORN BETWEEN FEELING PROUD OR SCREAMING..."

Of Many Things

By Ambrose Hills

THOSE WONDERFUL FUNNY FELLOWS

This generation brought a host of comics. Some of the funniest writing ever created appears today in regular newspaper columns. Eric Nicol, for example, manages to be tremendously funny all the time without appearing to strain. He may be straining, but it never shows. His writing is smooth as silk, simple, always good for a grin without depending on old cliches such as "the old bag" or "the better half" to sound amusing.

Television humor is not quite so difficult to create. There the comic can use gestures, make you laugh with the expression on his face, and some of them employ props. They're good, however, almost without exception. The one exception is the chap who fires all his gags at his wife. He claims she doesn't mind it, because it allows her to wear mink. Maybe he's right, but it bores me when all gags are on the wife, none on the husbands. Perhaps that's because we're usually the sponsors.

Humorists do a great deal for society. They shake it down a bit. What President or Prime Minister would dare to take himself too seriously, when Bob Hope was here to prick the balloon? Some have done so to their sorrow.

Hitler and Mussolini both considered laughter and fun to be inefficient. They were deadly serious men. Most ardent crusaders to deliver society from itself are similarly serious. I'd rather be ruled by a bit of a rascal with a sense of humor than by a saint without one.

It seems to me that if society wanted a prayer for frequent recital it might read: "Oh Lord, deliver us from control by grim and austere men, however well meaning they may be. Let us be led by men and women who laugh often and know the value of gaiety."

ENJOY YOUR HOLIDAY BE WATER WISE!

Things 'n Stuff

By Walter Henry Jackson

HOW TO LEARN ENGLISH

When I first arrived in Canada, I didn't have a rag on my back. (Now I'm covered with 'em.) I couldn't speak a word of English, couldn't write my own name, and I had no shoes. In other words, I was born here. And just two days after my mother arrived from England. . . That's the only time I was never seasick during a voyage.

I often think how difficult it must be for a foreigner who has reached maturity in Europe, to try to learn English on arrival in Canada — especially when encountering words like Slough, Plough, Tough, and Cough, which are pronounced respectively as Slew, Plow, Tuff and Coff. Four different pronunciations for the same word, except the initial letter! And then, Laughter is pronounced Lafter. Put an "S" in front and it is pronounced Slawter. Pity the poor Polack who takes lessons in English! . . .

Let's do a little reversal, and see what happens.

"I could tell that the tuff-looking man was only bloughing when he said he had driven the snough-plow threw the slew near the slawter-house.

His ruff-looking companion coff-ed and took a snough-box from his pocket. His woman companion pulled a powder-pough from her mough and said in a grough voice, "That's enuff! That stough won't cure your coff. Try some cold water from the troff."

He laffed and said, "You can't blough me with that stough. I have enuff snough to snease with eeze."

— That's enuff of that stough. It's too tuff, I'm threw!

* * *

Let me revive two old-time gags for your further diversion:

A farmer consulted a doctor complaining about insomnia. He just couldn't sleep nights. The doctor studied his case and gave him several useful hints. Just as his patient was leaving the doctor said:

"And here's another suggestion. Take a warm bath before retiring."

"I'll do that, Doc," said the farmer. "But I don't intend to retire for five years yet!"

* * *

A minister, making a pastoral call on a Sunday afternoon, was shocked to find the young lady of the family banging out a loud and fast jazz piece on the piano. He walked up to her and said:

"My child, do you know the Ten Commandments?"

And she replied: "No, but if you whistle a couple of bars I'll soon catch on to it!"

Be seein' ya!

— Uncle Walt

SUGAR AND SPICE

The Wonderful Filler

By BILL SMILEY

As a teacher of English and a former weekly editor, I note with despondency that standards in the weeklies are sagging rather sorrily since the days when the weeklies found their finest flowering — the days of Smiley, that is.

Cannibalizing my favourite weekly today — that's what you do, you don't read it, you cannibalize it — I bit into an item that was soft, squashy, pulpy, tasteless and meaningless.

Both as an editor and an English teacher, I must protest it. Pretty soon there'll be nothing to cling to in this country but stumpy maple leaves and soggy two-line fillers.

The "filler", as all newspaper people know, is an item, anything from one line to a paragraph, that fills out the page. The whole page is made up, and there's a hole left, a blank space. You stick a filler in it.

The filler is a vital component of the newspaper, and the main source of the liberal education of some readers. It says, "The natives of Baffin Land are immune to lung cancer because they smoke only potato peelings dried in cow manure". Or something of the sort.

Another one might inform you, more briefly, that "Two hundred and twenty-four unwed fathers are born every third Wednesday." Or something of the sort.

My quarrel today is with the tampering that has taken place with what I consider the greatest filler ever written. It happened a few years ago. We were ready to go to press.

We had already used up all the supplied fillers about Baffin Land and unwed fathers. We had thrown in about eight red-hot one-liners like, "Support your local Red Cross" and "A stitch in time saves 9" (no room to spell out the nine).

But still this gaping little slit eyed us. Like a cobra. Then it came. Genius. I wish I could claim it for my own, but one of the boys in the back shop had the flash of inspiration.

It read, "Harold Jones has the gout." Five words. One line. Perfect.

The statement was true. Mr. Jones, a respected local citizen, did have the gout. No room for a libel suit. But what suggestions and implications and allusions and suspense were in those five words! What a turmoil of speculation and comment!

From those who did not know him — "Who is Harold Jones". From those who had never heard the word — "What in the world is the gout". From those who had heard it — "I'm not surprised." From those who didn't know what it was, but wouldn't admit it — "I wonder if he's taking anything for it"

This was all very well. I considered it my high point as a weekly editor. It was a short story that Hemingway would have applauded. The English was impeccable, stripped to the bone, true alive.

'And what do I read in the same weekly five years later? This mushy, slushy, phony, wordy, sentimental filler: "Mr. Harold "Skinny" Jones is suffering from the gout again."

Isn't that disgusting? He is now "Mr. Jones. He is now addressed in the false intimacy of a nickname. He no longer "has" the gout, he "suffers" from it, a hideously hackneyed phrase. And the word "again" has about as much impact as the statement that Canada "again" spent more on liquor than missions.

I think it's time I took another whirl at weekly editing, if only to prevent such desecration of genuine works of art.

Toronto Telegram News Service

THIS WEEK & NEXT

Politics and the PTA

By RAY ARGYLE

An ambitious scheme to bring a world conference of parents and teachers to Canada in 1967 has run afoul of American right wing extremism. As a result--unless plans are changed--another Canadian organization will have fallen under the outright control of U.S. interests.

The Canadian Home and School and Parent Teacher Federation had planned to bring representatives from as many countries as possible to a world conference in Ottawa in Canada's centennial year.

The idea was somewhat pretentious to begin with. But the merits of the proposed conference are of secondary importance compared to the domination which the U.S. Parent Teacher Alliance has been permitted to exert over the Canadian organization.

At the recent annual convention of the Canadian group, U.S. representatives served notice that if delegates from communist countries were invited, the American PTA would not participate.

Faced with the choice of losing either Russian or American participation, the Canadians knuckled under to this apparent manifestation of Goldwaterism and meekly accepted the U.S. ultimatum.

Whether it was because the Americans offered financial support, or whether the Canadian Home and School national executive doesn't have the brains to organize a world conference on its own, hasn't been explained.

But the fact remains that in yet another area of Canadian life we have witnessed once again a virtual takeover by Americans of decisions which we should be making on our own, dictated solely by our own best interests.

As far as I have been able to find out-- and I have served as president of my own Home and School group--the Ottawa conference was to have brought together delegates from various countries to seek better understanding of common problems in the fields of education and child welfare.

Home and School and PTA groups do not lack for critics in this country. But there is a valuable role for them to play in assisting school authorities, maintaining a watch- dog attitude toward educational innovations, and informing parents of trends and problems in education affecting their children's welfare.

If the idea of a world conference sponsored by Canada has any merit, it surely loses all justification when political interference is permitted to widen further the gulf between Communist lands and the West in an area of non- political activity.

Arnold Edinborough, the distinguished editor, of Saturday Night magazine, is one Home and Schooler who intends to do something about this.

He plans to introduce two resolutions at the September meeting of his club. One will be to demand cancellation of the Ottawa conference as presently planned.

The other will be a non-confidence motion in the entire national executive of the Canadian Home and School and PTA Federation.

I plan to do the same. I hope you will, too.

Commercial Printing – The Watchman Press

PROFESSIONAL CARDS

LEGAULT & PAQUIN
BARRISTERS & ADVOCATES
Guy Legault, B.A., L.L.B. J.-C. Paquin, B.A., L.L.L.
597 Main Street LACHUTE Telephone LO 5-3484

Mtre. ROGER LAGARDE, Q.C.
LAWYER & ATTORNEY
Former Bell Telephone Office, Main Street, LACHUTE Telephone LO 5-6116

W. M. C. STEEVES, B.A., B.C.L.
LAWYER
189 Brownsburg Road Tel. LO 5-5529

VICTOR BARRE, Q.C.
LAWYER
Professional Building Tel. LO 5-2958
446 Main Street Lachute, Que.

VALOIS & VALOIS
NOTARIES
The late J. E. Valois Simon Valois, L.L.B. The late Gaston Valois Richard Valois, L.L.L.
Bethany Street LACHUTE Telephone LO 5-4451

JACQUES E. BEAUDOIN
NOTARY — NOTAIRE
Depositor of the late J. F. Lavigne's notarial papers.
Main Street LACHUTE Telephone LO 5-5616

NOEL CAMPEAU, B.A., LL.L.
NOTARY
554 Main Street LACHUTE Telephone LO 5-5445

B. MASSICOTTE
O.D., B.A., L.Sc.O.
DOCTOR OF OPTOMETRY
Hours: 10-12 — 2-5 — 7-9
Thurs. Office Closed — Sat. 10-1.00
Mon., Wed., Fri. — 7-9 p.m.
Tel. LO 5-2888
554 MAIN ST., LACHUTE

DR. ANDRE H. BENOIT
OPTOMETRIST
EYESIGHT EXAMINATIONS
THE PROFESSIONAL CENTRE
446 Main St., Lachute.
LO 5-5416

W. J. T. ADAMSON & CO.
CHARTERED ACCOUNTANTS
620 Cathcart Street MONTREAL Telephone 861-9779

ROLLAND A. MORIN
CHARTERED ACCOUNTANT — COMPTABLE AGREE
Above Boston's Pharmacy, Main Street, LACHUTE Telephone LO 5-4161

QUEBEC LAND SURVEYOR & FOREST ENGINEER
J.-Arthur Lafrance, B.A., Q.L.S., F.E., C.C.
356 Bedard Blvd. LACHUTE Telephone LO 5-6012

BUSINESS AND PROFESSIONAL CARDS are a ready reference to the addresses and telephone numbers of Lachute's leading services.

A. R. MOORE
CHARTERED ACCOUNTANT
48 Mountain View Tel. LO 5-5331
Lachute, Que.

CUSHING, SMITH & CO.
CHARTERED ACCOUNTANTS
4635 Sherbrooke St. W., Montreal 6 — 402 Main Street, Lachute
WE 3-6722 Lachute Office Manager — John F. Ferris, C.A. LO 5-4107

JAN OZERS, P.Eng.
CONSULTING CIVIL ENGINEER
Construction Surveys — Estimates — Reports
Construction Supervision — Contract Disputes — Arbitration
Pointe au Chene, Que. Tel. Hawkesbury 632-3327

BUSINESS CARDS

MAC E. WALKER
INSURANCE
Residence, Telephone LO 2-2536
Office Telephone LO 2-5474
Main Street — Lachute

JONES INSURANCE INC.
Chartered Insurance Brokers
103 Bethany Street Tel. LO 2-2426

LINTON ARMSTRONG
REAL ESTATE
Chartered Insurance Broker
723 Main Street Tel. LO 5-5005
LACHUTE

STANLEY W. RODGER
GENERAL INSURANCE
Representing:
Alliance Assurance Co. Ltd., of London, England.
Lachute, R.R. 2 Tel. LO 5-5883

GEORGES RAYMOND
PLUMBING — HEATING
OILBURNERS
Licensed Master Plumber
49 Bellingham LO 5-6002



For Parents Only ...

A Weekly Feature of Helpful Hints on Child Training.

(Copyright)

Conquering Shyness

— By NANCY CLEAVER —

Is your child painfully shy? Do you know how to help him so that he will be at ease, able to mix with others?

The shy child is usually one who lacked plenty of opportunity to play with other youngsters and to get to know adults outside his immediate family circle. Sometimes he has been subjected to too repressive and strict discipline.

Often his parents are too fearful of harm befalling him and they have adopted a too protective attitude to all he does. "Don't climb so high, you may fall!" "Be careful or you'll hurt yourself!" These are the type of admonitions he is constantly receiving from his mother. Much of the need for change lies in the parent's treatment of the too-shy small child, rather than in the child himself.

Every youngster should have the chance to play regularly with other children, even if this demands special planning. In a city or town, the small fry in the same block soon sit down together and have good times in each other's yards.

The Community Play Centres are a great help to children who are inclined to be shy because there they can enjoy the play equipment and gradually get to know the other boys and girls who spend their time there. Parents should co-operate with the Summer Playground program during vacation months.

If a boy or girl lives in an isolated district or a farm home a mother can arrange a "Visitor's Day" for a neighbor's child around the same age. The other child's mother will likely be willing to take a turn looking after her child, and so the shy youngster has the opportunity to play with a chum at home and also visit at the chum's home.

The habit of arranging for a baby sitter occasionally in the daytime, an older girl or woman who likes children and knows how to play with them, is a help to a child of a retiring nature.

Friendly relatives, aunts or a grandmother also strengthen a child's liking for other grown-ups besides his parents. He needs to know he can trust other people in the family connection.

Are you a mother who prides herself on never leaving her child with anyone else? If you are, this is not really preparing him to grow beyond the earliest dependent stage of childhood.

As a child gets older, entrust him with small errands, such as going to the store for a loaf of bread. This builds up his self-confidence which reduces shyness. He needs praise and reassurance for these excursions by himself, or for times when he has made a real effort to be friendly to a caller.

An adult visiting at a home where there is a very shy child should never comment on it. He should chat pleasantly with the child without expecting him to reply unless he feels like it.

Children often enjoy some article they are wearing being admired. Many a visitor has found "What nice shoes you have!" a splendid introduction to an acquaintance with a child who is bashful.

A self-conscious youngster often suffers from too much parental attention. But at the same time, mothers cannot let a very shy child "muddle along" hoping that time will cure this handicap. Parents who have a very shy son or daughter, do well to do all they can to conquer this difficulty before a child enters school.

It may be just a passing phase. Mother and father can often help by being relaxed and loving, with confidence that their child will, in time, lose his timidity. Too much sympathy or too great disapproval will not help him conquer his shyness, but appreciation of his good qualities and his abilities will assist any problem child.

SUMMER KILLER

There's nothing worse than a holiday interrupted by tragedy. When you take water safety with you on your vacation, you can afford to be carefree. You can afford to enjoy the sun and the water without fear because you have confidence that you will always be one step ahead of the game.

— Humboldt (Sask.) Journal

CALL
N. HEROUX & FILS
— Oilburners —
67 Bellingham Street
(LO 2-5584)
FOR SAFE, DEPENDABLE
ESSO OIL HEATING EQUIPMENT

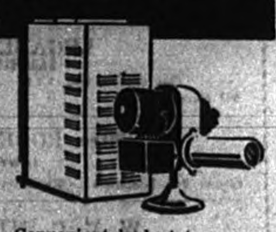

Convenient budget terms — up to 10 years to pay
ALWAYS LOOK TO IMPERIAL FOR THE BEST

Watchman Want Ads bring results.

Absorbed in rural community, Suburbia now seems far away

"Sunnyacres Sketches"

By Margaret Cook

We are now some weeks at Sunnyacres, and are mercifully caught up in the life of the community, so that suburbia seems far away. The days are mostly hot and golden, the nights made beautiful by call of thrush, and the signalling lights of the fireflies. Seldom are the fireflies so numerous or so brilliant as they are this year. I like to look at them before going to sleep, cavorting about the orchard semaphoring messages to each other. I believe the number of flickers has something to do with their sex life. Seems to me there is an allegory to hand there, but I have not space to pursue it.

Out in the grove behind the house a pair of thrushes built a nest in the top of the bottom part of a tree that had snapped in two. This brought their housekeeping arrangements just about my eye-level, that is, about five feet. Either this was a second family, or the pair had married late in life, for the young have just left the nest. The nest itself was a curious affair, resembling an upholstered barn-swallow's effort, for it seemed to be stuck against the splintered top, and had green moss most tastefully arranged down the front. Probably one of those females who strive for effect rather than comfort.

* * *

We had a friend visiting us, and as part of her entertainment spent a few hours at the Argenteuil Museum. Generally, we go to the museum once a year, but had missed last year, so were astounded at the changed appearance of this memorial to our forefathers. The exhibits had been arranged into some kind of sensible order; the dishes had been washed; the windows shone; and everywhere fresh paint and the smell of good housekeeping. This was particularly evident in the old kitchen of the main floor, and in the room underneath. Even the stone floors showed evidence of vigorous attention. We congratulate the Historical Society on its choice of curator — and the curator himself on his choice of wife. Long may they be with us!

My friend thoroughly enjoyed the museum. She also enjoyed poking about several remote country cemeteries. There was a spot in the churchyard at Dunany that particularly impressed her as a desirable place to lay one's bones. Lest you think her of a morbid turn of mind, I hasten to record that she seemed equally impressed by the handsome men in Argenteuil. I see I have phrased that unfortunately — I mean she thought we ran to handsome men hereabout. Come to think of it, maybe we do. The Irish are noted for their good looks, and their repugnance to marriage. We had a few quiet hours by the fireplace, there being one evening when we could legitimately have a fire. We drank innumerable cups of tea, and had long, long talks on subjects of mutual interest, one of them cats. She has a large orange cat named appropriately Whiskey. Altogether, a pleasant time, and I thought the parting "thank-yous" were especially sincere.

* * *

As if all that snooping about cemeteries had had a purpose, we found ourselves later that week at the funeral of a lady who had died at the age of 92. She was a daughter of one of the original pioneer families living at or near Shrewsbury, and was, I am informed, of a lively and sympathetic turn of mind. Although she had lived most of her life in the city she was brought back to St. John's Church, built in 1858, for burial. As a good Anglican, I deem funeral orations unnecessary, since our beautiful Service for the Dead needs no embellishment, but the Rural Dean who officiated, knew his people, and spoke a few very well chosen words. He pointed out that the pioneer families differed from many of our times, in that they did not feel that the world owed them a living. They had asked for no help, and without the aid of modern machinery or welfare projects had carved out an acceptable life for themselves in a countryside not easily subdued. We were much impressed by the obvious grief of people about us. I think the simplicity of the service, and the surroundings, were at once conducive to grief and to its comfort. It was nice to join with other voices in old familiar hymns, without help of a choir, and when we went out into the bright sunny church-yard, surrounded by magnificent trees, it was as if Aunt Susan had at last come wearily home. Of the very old who at last come home, it can truthfully be asked, "O grave, where is they victory?"

* * *

As a change from cemeteries and funerals, we went to the nation's capital for a day. I think it is four years since last we were there, and we tried to look at it as might a tourist. But after spending a peculiar half-hour in a restaurant with three female tourists, two British, one American, we decided NOT as a tourist. While the two Britishers were collecting their orders, the American engaged me in conversation. They always do. The conversation went something like this —

American: "Was it hot where you were yesterday?"

M. C.: "About 83."

American: "Only that in Ottawa?"

M. C.: "I am just down from the Laurentians for the day. It was 96 in Montreal."

American: "It was 102 where I was".

M. C.: "Where?"

American: "Gobbledook". (Unintelligible name)

M. C.: "Where's that?"

American: "West of Ottawa."

British lady who had just joined us: "Sudbury."

American: "What part of the Laurentians do you come from?"

M. C.: "Near Lachute."

American: "Where's that?"

M. C.: "In Quebec, about 65 miles from here."

American (astounded): "I thought it was farther than that to Quebec."

British lady, wearily: "She means, Province of Quebec."

The next target of the American tourist was the eating habits of her British companions.

"Why do you eat in that British way?"

Ans.: "Because I am British, I suppose."

Followed a lesson from the British woman to the American on how to eat with the left hand. Very painful.

American, in exasperation, to me: "I bet you don't eat that way."

M. C.: "I eat British."

American: "Are you British then?"

M.C.: "No, I am Canadian of Irish descent."

"Well", said the more silent Britisher in conclusion, "It takes time, but after a few centuries, we may teach you something."

Leaving, the American could not resist the usual platitude, "It was nice talking with you." As I could not truthfully reciprocate, I said, "Thank you", in my stiff British-Canadian way.

* * *

I see the space is gone, so hasten to close, but not without extending congratulations to the Rev. Canon Baugh, who recently celebrated his 92nd birthday. In any other section, this would indeed be a notable achievement, but up here, they breed them strong. Among the congregation at the aforementioned funeral there were three people in their nineties, to my knowledge. Perhaps others, unknown to me. In which case, we hope to meet you all in print at the end of the month.

Teatime Topics

Specially Written for The Lachute Watchman

By Jean Sharp, Canadian Press Staff Writer



Mealtime battles are bad for everybody and, in the case of toddlers, can set up long term eating problems.

A firm which specializes in baby foods prepares pamphlets and charts on their use, and has some suggestions about how to make meals attractive for an infant.

Variety is the first thing, as important as it is for grown-ups. You plan adult dinners with a view to variety in colors and tastes, and a child will enjoy the same treatment. Accent each meal with colorful foods, serve soft foods with crisp foods, match flavors.

Instead of putting the full serving of food on a young child's plate, start him with small amounts and encourage him to finish them — to clean his plate — then ask for more.

The same approach is helpful with new foods. Try just a dab at first, preferably at the beginning of a meal. Increase the amount as the youngster becomes used to it.

Children are conservative. If a youngster appears to dislike a new food the first time, it may just be its strangeness. Try him again, without making a fuss. If he still refuses it, wait a while before trying it again. He may change his mind if nothing has happened to harden his dislike.

* * *

Eat With Fingers

Let your toddler handle some of his food. Give him carrot sticks, crisp bacon, little bread and butter sandwiches, a lettuce wedge. Color and texture will help teach him about food.

He probably won't like foods that are too hard, dry or tough, or the other extreme, gummy or pasty.

Seasonings in his foods should be checked with a doctor.

Temperature should always be moderate. Serve hot food lukewarm, cold foods with the edge off the chill.

His meals should be served at fairly regular intervals. Habit will help his appetite. If he wants a snack between meals, fruit juices and other drinks that are good for him will give him back his energy without spoiling his appetite.

* * *

Mealtime A Happy Time

A minimum of scolding and a maximum of praise will help a small child enjoy his food. So will the attitudes of adults and older children. When it is possible for everyone to eat the same thing, the small child will like it, feeling as if he is one of the grown-ups.

POSITIVE APPROACH

One of the impressive discoveries about the retarded is not what they can't do, but what they can. One authority says that in an (Australian) sheltered workshop there are people with IQ's as low as 25 doing useful work. Power tools are being used by retarded males with I.Q's of 40.

— Chilliwack (B.C.) Progress

His own silverware, scaled to his size, is easier for him to handle. Straight handled spoons with round, shallow bowls, and blunt-tinned forks are best.

Colorful and unbreakable dishes are a help. He can drink more easily from a wide-bottomed mug.

If everything around him, his bib, place mat, and perhaps a plastic floor covering, is washable, mother can relax and not worry too much about accidents which are bound to happen to a new do-it-yourself feeder.

The child should be comfortable at mealtime. If he doesn't have to fidget, he can pay more attention to his food.

LET Want Ads DO THE JOB FOR YOU
LO 2-2494



THE FARESAVER PLAN MAKES FAMILY TRAIN TRAVEL INCREDIBLY INEXPENSIVE

Canadian Pacific gives you a big view of Canada through the Scenic Domes of THE CANADIAN, while you *save* under the new Faresaver Plan!

Enjoy all the pleasures of Scenic Dome travel, including reserved reclining coach seats with full-length leg rests, attendants and soft music. Over 520 miles, new low fares are in effect every day; under 520 miles they apply 5 days a week, with Friday and Sunday departures only slightly higher. Also available are All-Inclusive fares covering passage, superb meals in the Dining Room or Skyline Coffee Shop, and sleeping car accommodation, Tourist or First Class.

Next time you travel—enjoy big savings with the Canadian Pacific Faresaver Plan!

(information and reservations from)
R. B. Hooper,
District Passenger Agent,
Room 115, Windsor Station,
Montreal, Que.
Telephone: UN. 1-6811

TRAVEL Canadian Pacific
TRAINS / TRUCKS / SHIPS / PLANES / HOTELS / TELECOMMUNICATIONS
WORLD'S MOST COMPLETE TRANSPORTATION SYSTEM

Renew the Youth and Beauty of that Old Bathroom

Smart modern fixtures (bath, toilet, wash basin) can work wonders with a dreary old bathroom — make it the kind of bright and beautiful room your home deserves.

GIVE US A CALL



We'll be glad to talk over your remodelling plans . . . give you full information and prices . . . show you the many beautiful colours and designs in which today's quality fixtures are available.

R. McARTHUR & SON LTD.
Plumbing & Heating
LO 2-5535 Lachute



Poodles for fun!

Will the real French poodle please sit up! Decorative poodles like this are easily made from polythene film bags from the drycleaner. Simply cut the plastic film into one-inch strips and make a series of pom-poms; fourteen are needed per pooch. Body is a hollow core, wrapped in polythene, and each leg is made by threading a wire through the centre of three pom-poms and securing it to the body. A cork becomes the face, map pins the eyes and a thumb tack the nose.

BACKYARD NOTE

Small girls should not be dressed in thin, inflammable skirts when they are helping with the backyard grill, burning leaves or at the campfire. Slims of denim, preferably made fire resistant, are safer and will protect youngsters from sparks from the fire.

Fountain Treats



SO EASY TO PREPARE!

SERVE IT OFTEN TO YOUR FRIENDS

LOWE BROS. DAIRY LTD.

724, MAIN ST. LACHUTE

If you're LUCKY you won't have an accident.
If you're WISE you'll own Accident Insurance

LET US TELL YOU WHAT ACCIDENT INSURANCE CAN DO FOR YOU

Deslauriers & Marcil Inc.
498 MAIN ST. — INSURANCE BROKERS — LO 2-5291

ENJOY LIVING
SWIM SAFELY

FOR COMPLETE INSURANCE SERVICE



Life • Health • Annuities • Group

André Yves Lamarche
Tel.: LO 2-2362
35 Water St., Lachute, Que.
THE Great-West Life ASSURANCE COMPANY

1969 — In the Realm of Phantasy

(Contributed by F.A.H.)

Never in history had the Nobel Peace Prize been bestowed on two men of the same country in their lifetime — as it happened in Canada in 1969. The 1957 prize went to Lester Pearson, and now in 1969 to John Diefenbaker, the latter having it to share with Premier Khrushchev of Russia. It had always seemed an impossibility that the third world war would break out in North America between two countries that boasted for over a century of that undefended border.

Canada had gone heavily into debt to finance their World's Fair, borrowing most of the money in the U.S.A.; also it had taken great capital outlays in Quebec to start all the secondary industries, subsidized with public funds. As was to be expected, after the World's Fair there had to come a period of readjustment. In the U.S.A. at the same time there happened a series of dry years in the Plains States, with all the misery of dust storms. Under the circumstances in 1968 the election of President Robert Kennedy was won with the farm vote, as he had promised a remedy for all time. In the spring of 1969 he reasoned that with all the big money outstanding in Canada, the opportunity would be ripe to pressure for that long-cherished thought of sharing Canada's abundance of waters flowing into the Arctic Ocean, by diverting them south to create the largest irrigation system in the world, commonly called N.A.W.P.A. . . Another reason that the moment seemed opportune, was that Canada was again suffering one of its chronic unemployment periods, and so his suggestion would be taken up gladly; only he forgot to reckon with the fiery Mayor of Montreal, who opposed the idea for reasons of self-preservation. Also the Premier of Quebec was opposed, being afraid of losing his quasi-monopoly of hydraulic resources in North America.

When the Kennedy proposals were tabled in the House of Commons in Ottawa, the first reaction was one of relief to Prime Minister Pearson, as he saw a chance to give the nearly dormant construction industry a shot in the arm; but he had not counted on the immediate reaction of John Diefenbaker, the leader of the Loyal Opposition. As irony would have it, John Diefenbaker was against the government proposal, just for the principle of the thing, and he found himself in company of the Liberal premier of Quebec, who had been pressured by his Minister of Natural Resources, René Levèsque. And so Pearson found it to his political advantage to withdraw and shelve the idea, just so that he and his party could stay in power.

One of the aims of the gigantic undertaking was to raise the water level of the Great Lakes to give Chicago the opportunity to withdraw a progressively larger amount of water; at the same time the level of the St. Lawrence Seaway would have been raised for even larger ocean-going vessels to by-pass Montreal. This increased flow would have been such as to endanger the twin-islands created for the recent World's Fair. Under the circumstances, Mayor Drapeau's opposition was understandable, as this might have caused difficulties to his long-cherished project, a kind of monument to his tenure of office. Already during construction time of the site, fears had been expressed that these artificially created islands could not withstand the onslaught of the spring ice and accompanying floods; some buildings had to be designed for such an eventuality (with the Canadian Government absorbing the extra cost). Premier Lesage did not like the idea of the different power projects being built along the trans-continental waterway, as his province was the only one left with a large undeveloped hydro potential, and so always had the upper hand at the bargaining table — like the time he had pressured the big Rothschilds of London to give in to his demands about the Hamilton Falls project. Under the pressure from Quebec, Pearson was willing to shelve the U.S. proposal, especially after the Western provinces in Canada had harvested good crops during the previous years and were able to undersell the U.S. market, even to such an extent that the U.S.A. imported Canadian wheat for home consumption!

President Kennedy was hard pressed to keep his election promises, and a new factor had entered into the picture: Canada was unable to pay for the short-term loans that had become due, as well as the interest on the long-term borrowings; the financial circles started to clamor for stiffer words, and the feeling ran so high in the U.S.A. that many Canadians naturalized in the States lost their positions and had to return home to Canada to look for work. The forces of the Plains States, combined with the Eastern financial interests, encouraged the U.S. government to use a stiffer tone, demanding

(Continued on page 10)

How Khrushchev and Diefenbaker shared the Nobel Peace Prize

Cotton has charm



Fashions in cotton are frankly pretty for every purpose. A full-length pleated peignoir and Empire-styled gown emphasize the fashion importance of a new Wild Rose pattern. The profusion of roses in shades of pink and charcoal add fresh charm to milady and her bedroom.



Junior styles this season

Blue and white is the theme here, carried out in Arnel linen for the little girl's blazer suit. Brother's suit is of co-ordinated Arnel cord and denim — both designed by Montreal manufacturers.

Tie that binds

There must be some kind of moral in this experience of a Canadian business executive, says The Financial Post. He was soon to set forth on a trip around the world. He wanted to wear a tie that would everywhere proclaim him as a Canadian. But visits to half a dozen haberdasheries failed to produce a single tie with a maple leaf design. Then he remembered that he had seen such a tie in the Canadian Club of New York of which he is a non-resident member. It was the club tie. He sent for one. While he was pondering upon the irony of the fact that he had to send to New York to buy a maple leaf tie, his straying fingers happened to turn over the end of the tie, revealing a small label. It read: "Hand Tailored: Japan".

OBEDIENT BUT DEAF

Victoria (CP) — Rob, a deaf Dalmatian, has won a trophy as the highest scoring out-of-town entry in the Greater Victoria Obedience Club trials. The 1½-year-old dog receives his instruction through hand signals.

FAMOUS CANADIAN ARMY BADGES



Royal Canadian Ordnance Corps

Three cannon balls at the top of the shield and three muzzle-loading cannons, one above the other, signify "Ordnance" — that branch of the Army dealing with military stores and materials — that's the cap badge of the Royal Canadian Ordnance Corps.

The RCOC School is at Montreal.

Dear Doris



Canadian social worker Doris Clark invites you to write her about your problem. She answers letters of general interest in this column but can't undertake personal repljes.

DEAR DORIS — I have four children, the last two born hardly a year apart, and am expecting a fifth in about six weeks. I simply cannot stand the strain physically or mentally of ever being pregnant again.

Five children are all we can cope with. My nerves are so ragged when I am expecting. My feet swell and I have varicose veins.

Could you offer any advice? Abstinence seems the only answer but it is harder on the husband; and the wife feels guilty in refusing, which is hard when she loves him and he is so thoughtful and good in all ways.

LOVES BABIES, BUT!

DEAR LOVES BABIES— I don't blame you for wanting to call a halt. But abstinence? Oh, no. This would create its own kinds of jangled nerves and frustrations. The physical side of marriage needs cherishing.

Send in ten cents and a stamped, self-addressed envelope for a list of books containing helpful ideas on the subject.

* * *

DEAR DORIS—I'm planning an "At Home" for my parents to celebrate their golden wedding. Announcement in the newspaper will specify hours to call in afternoon and evening.

1. As I am the only child, who answers the door?

With your wide social understanding of human nature, could you please fabricate in print that the bride of 50 years stays out of the kitchen in that date. You know mothers!

DAUGHTER

DEAR DAUGHTER—1. A close friend, preferably one who knows at least some of your parents' friends.

2. It's no fabrication. On this occasion, the guests of honor are King and Queen for a Day. They are seated, and callers are brought to them. The kitchen should be the last place they have to think of. Mother—have you got your bifocals on?

DEAR DORIS—I just had a lovely engagement party, and received many gifts. When I am sending out thank-you notes, should I address my fiance's aunt and uncle as "Dear Aunt Josephine and Uncle Frank," or "Mr. and Mrs. Foster?" Although I am sending out the notes, I will be signing both my name and my boy friend's.

DOUBTFUL

DEAR DOUBTFUL—Unless you have been calling them "aunt" and "uncle" yourself, don't jump the gun. They will understand that the notes are written by you rather than by your fiance.

Confidential to Feels Responsible—Make sure your friend knows that whatever she does it is all right with you. This will free her to be her best self.

Toronto Telegram News Service

Texstyles



Madeleine Levason

Most women have heard the call of the plush life as lived by the beautiful people of the flossy magazines, and their response is evident in the growing demand for more luxury in Canadian homes.

Home decorating fashions, like clothing fashions, reflect all the winds and tides of the times, and this year the tide is running strong for rich and lavish decoration in the home.

The Spanish and Mediterranean look is everywhere and it is created with ornate furniture, vivid colors and richly textured fabrics. Designers say it fills the demand for more luxury and yet combines happily with modern and traditional pieces.

One thing is sure, the new trend has definitely buried the "beige craze" in home decoration. Fabrics for draperies and upholstery, carpets and rugs, bedspreads, towels and other household textiles have all embraced the new look with dramatic coloring and rich textures.

The plush life naturally demands plush fabrics, and the zooming demand began last year. Plush fabrics fill the bill for more formality and you will see a great deal of it in the bolsters, loose cushions, tassels and fringes of the Spanish decor.

The variety of plush now being produced by Canadian mills indicates that these fabrics are in for a long run of popularity. Seeing what is being done now, I am impressed with how many inhibitions in regard to plush have been overcome by modern constructions and finishes.

Canadian plush is made from cotton, viscose, nylon, and various blends of these fibres; in sturdy weights and transparent chiffons. Depending on the use for which they are intended, most are crease resistant and flame retardant.

Plush is made with glossy yarns or dull ones for a matte look. The colors have a depth and intensity unmatched in the current trend for brilliant shades.

A related family of fabrics sharing the plush spotlight are those with longer and shaggier pile which are also appearing in everything from upholstery to toys. Newest of these are a wool plush boucle being used now for furniture, and a striped mohair wool with great abrasion resistance.

Many of the plush types are being printed in animal patterns — leopard, zebra, ocelot — and you will see them in sports jackets or seat coverings. Shaggy plush or elegant plush, all are expressions of the consumer demand for a better life.

HONOR MACKENZIE

Grande Prairie, Alta. (CP) — Ten men and a dog honored the memory of Sir Alexander MacKenzie recently, 171 years after he paddled down the Peace River. Dressed in deer skins and moccasins, they paddled 180 miles along the course MacKenzie followed in 1793, to highlight a celebration that ranged throughout the Peace River areas of Alberta and British Columbia.

Trafalgar School FOR GIRLS

RESIDENTIAL DAY SCHOOL

GRADE 1 to JUNIOR MATRICULATION

EST. 1887

For information write to the Principal

Affiliated with McGILL UNIVERSITY

DR. JOAN M. FOSTER, M.A., Ph.D. (McGill, Oxford, Bryn Mawr)

3495 Simpson Street, Montreal 25, Que.

Yearning for a Yacht?

Get an HFC Big Purchase Loan

For any important purchase, you're better off buying with cash. You can shop anywhere for the best bargains, take advantage of cash savings. Get that cash from HFC. Borrow confidently—repay conveniently. Call us now.

AMOUNT OF LOAN	MONTHLY PAYMENT PLANS 36 months	30 months	20 months	12 months
$100	$....	$....	$ 6.12	$ 9.46
550	.....	23.73	32.86	51.24
750	.....	31.65	44.19	69.21
1000	.....	41.45	58.11	91.56
1600	60.88	68.81	94.11	146.52
2200	83.71	94.62	129.41	201.46
2500	95.12	107.52	147.05	228.93

Above payments include principal and interest and are based on prompt repayment, but do not include the cost of life insurance.

ASK ABOUT CREDIT LIFE INSURANCE AT LOW GROUP RATES

HOUSEHOLD FINANCE HFC

LACHUTE

507A Main Street—Telephone LO 2-2478

(over Gaetan Leclairs)

IT'S TIME FOR QUALITY ENGINE TUNE-UP

QUALITY Guardian Maintenance SERVICE

Lacasse Automobile Ltd.

483 Main St. Lachute

"Ship the Safe Way"

BOYD'S assure you of the finest in shipping accommodation with over one hundred pieces of modern transport equipment.

You receive the most complete and courteous overnight service between all localities reached by our line. Our rapid expansion is backed by over a quarter century of efficient and dependable service. It pays to ship the safe way - by BOYD'S.



*Construction and building materials from Montreal to Hull and Ottawa.

BONDED HIGHWAY CARRIER

BOYD'S EXPRESS LIMITED

LACHUTE - BETHANY ROAD - LO 2-2434

MONTREAL 700 Montée de Liesse TEL. 748-9631

ST. JEROME St. Antoine des Laurentides GR 8-1243

ST. EUSTACHE NA 7-3778

BUCKINGHAM Hwy. No. 8 YU 6-2300

OTTAWA CR 3-7913

1969 – In the realm of phantasy

(Continued from page 9)

payment, or a political take-over would be the consequences, as the U.S.A. did not like another Viet-Nam or Brazilian-like fiasco. In short, things looked like a military intervention to put the Canadians in their place! Russia became apprehensive of the situation, especially since that country was indirectly involved by the diversion of waters from the Arctic, or having the U.S.A. as a neighbor along the whole of its northern line. . . Yet, no country could afford a large-scale military action, on account of the entailing consequences.

Now in Canada, Her Majesty's Loyal Opposition changed its stand, as John Diefenbaker was ready to negotiate. But it was too late, as under the pressure from the South his voice carried no weight. In order to save his face he appealed to Premier Khrushchev to mediate in the conflict, and Russia was prepared to call for a session of the Security Council of the U.N. Premier Khrushchev was anxious to hold the arbitration meeting in Moscow as he did not care to travel to New York; and he thought that, right at home he would have a better chance to make his point known to the litigants — also enhancing the prestige of Moscow among the Afro-Asians who had started to lean idealogically towards Peking.

As Premier Pearson's presence would have been resented as persona non-grata, and all his cabinet members were very antagonistic towards Secretary of State George Ball, the natural choice was John Diefenbaker to be the senior representative for Canada.

The Canadians were well aware of their straitened positions, yet were anxious to avoid a conflict, and tried their best to make a bargain as advantageous as possible. Premier Khrushchev, the peace-maker, at the same time saw a chance to curry world prestige, and used his heavy hand to force the U.S.A. to withdraw all military personnel to south of the Mason and Dixon line. Canada had to accept the fact that this immense water diversion was to be constructed, yet got payment for the water diverted south on a per-million-gals.-per-day basis. The cost of this great undertaking was to be borne by the U.S.A., yet the administration was to stay Canadian, with the Canadians having first choice for work. All income from the project was to be used for the payment of the Canadian debt, only Montreal receiving a lump-sum as a cash settlement for the estimated probability of damages to the former World's Fair islands. This was a real god-send to the politicians of that city, as they saw one more chance to divide a large pork-barrel gift. . .

So, by the end of 1969, all was peaceful again, thanks to the intervention of Russia and the turn-about in political strategy of John Diefenbaker. Work crews were already moving to the different construction sites and once more Uncle Sam was footing the bill. . .

Naturally, the crowning moment for Messrs. Khrushchev and Diefenbaker arrived when they received the Peace Prize and embraced each other as the Saviours of all Mankind.

Country Notebook



By WALKER RILEY,
Macdonald College

When mid-summer comes, do your cows go down in milk? Most herds do and, according to the researchers, summer slump is mainly a heat effect. Cows just can't take hot weather.

Anything you can do to keep the cows cool and comfortable will help. Shade is essential even if it means taking the cows off pasture during the day.

Water, of course, is most important. It takes 25 gallons to produce 40 lbs. of milk. On a hot day a cow will drink 50 gallons if she doesn't have to walk for it. Plastic pipe is cheap; a line to the pasture will pay for itself the first summer.

Cows are more comfortable on green growing pastures than on bare feed lots. Evaporation from the grass actually lowers the temperature near the ground. Overgrown fence rows slow down air circulation over the fields.

Unlike humans, cows can't perspire to keep cool. They depend instead on "insensible evaporation" from the surface of the skin and from the lungs, to regulate body temperature. This system just cannot cope with high air temperatures. Above 70°, a cow feels the heat.

And what does she do about it? She instinctively knows that feed produces heat, and eats less. In a day or two the milk scales show the result. Production lost is rarely regained.

Various breeds differ in their ability to endure heat. Brown Swiss and Jerseys tolerate hot weather better than Holsteins and Ayrshires. The tropical Zebu has great folds of skin under the neck to get rid of heat. White cattle suffer less than dark.

* * *

A few days ago, I toured the Humpty-Dumpty potato chip factory in Lachine. It was quite an experience.

Could you have guessed, for instance, that the average Canadian eats three pounds of chips in a year, and that he is rapidly catching up on his American cousin, who eats six pounds? Or that Quebec production, valued over $7,000,000, constitutes 44% of Canadian sales?

I was surprised to learn also that this major plant was operating at this time of year with less than 48 hours reserve of potatoes! The first Quebec Cobblers were coming in. This variety must be used within 24 hours of digging before the starch changes to sugar. Customers don't want a dark, carmelized chip.

Actually, the chip industry is very fussy over the potatoes it buys, and pays a good premium to get them. The choice of varieties is limited to a few like Sebago, Pongo, Avon and Keswick.

A potato is required which is high in dry matter, peels with little waste, and is low in reducing sugars. It must never be chilled at any time during harvesting, storing or delivering, and should be stored at 55°. At low temperatures, starch changes to sugar.

This particular plant contracts with local growers for its main supply, but during the early summer months, shops way down into the States for a source. The truckers drive day and night, to get them here within the time limit for immature potatoes.

Peanut oil at 325° is used for cooking. The thickness of raw chips is checked hourly to 3/13 inch.

My thanks for the tour go to Paul Neidermayr, production manager of the Humpty-Dumpty plant. Paul is a 1959 graduate of Macdonald College.

New by-product in anti-pollution efforts by C.I.P.

Montreal — Announcement that Canadian International Paper Company would soon be making another wood by-product in Canada, was made recently by E. B. Hinman, president of CIP. This new product is called Bindarene, a binding agent derived from the waste liquors in the sulphite pulping process. A $500,000 plant will be built near the company's sulphite mill at Gatineau, Que. Initial capacity will be 36,000 tons annually, the major portion of which will be exported to the United States.

"The company has already made important strides at Gatineau towards the elimination of pollution, through distillation into pure ethyl alcohol of the sugars contained in sulphite waste liquors. The recovery of Bindarene is a further step in that direction," said Mr. Hinman.

The Bindarene plant will be ready for production in about six months, and will be operated by Commercial Alcohols Limited, a subsidiary of Canadian International Paper Company.

DISTRICT NEWS

FROM OUR COUNTY CORRESPONDENTS

Cushing

The community is pleased to welcome Miss F. M. Douglas back to Cushing, after a pleasant visit to different parts of Europe.

Mr. and Mrs. K. Thomson held an "at home" in the manse last Saturday for members of their different congregations, where friends met friends as well as their minister and his wife.

Mr. and Mrs. Kenneth Weir, Mr. and Mrs. Thomas Weir and little daughter, Jayne, of Ste. Anne's, spent the week-end at their Cushing home.

Mrs. Helena Bradley was an overnight guest of Mrs. L. M. Gaston last week-end.

Mr. and Mrs. J. C. Dougall and son, Graham, of Cote St. Luc, Montreal, spent Friday of last week with Mrs. A. Graham and family.

Recent guests at the home of Miss F. M. Douglas have been Mrs. J. A. Noyes, of Naramata, B.C., and Mrs. Betty McEwan, of Ottawa.

Mrs. A. Graham and Miss E. M. Graham, accompanied by Mr. and Mrs. W. H. Canning, motored to Cumberland on Thursday, visiting Mrs. H. Villeneuve and Miss Agnes White.

Birthday guests of Mrs. W. H. Canning were Mrs. Geo. T. Drew and Mrs. Geo. Robinson, of Dorval Island, on the week-end of July 25, also Mr. and Mrs. Lyn Halpard and daughter, Melaine, of Dorval, and Mr. and Mrs. John Neville, of N.D.G. Other recent guests were Mr. and Mrs. Lloyd Canning, of Montreal, and Mrs. Robert Canning, of Lachute.

Mrs. A. Graham and daughter, Elsie, visited Mrs. Albert Scott, at the home of Mr. and Mrs. Lester Thompson, Lachute, on Sunday. Guests of Mrs. A. Graham on Thursday evening were Mrs. D. Bradford, of North River, and Mrs. Robt. Banks, of Montreal.

Mr. and Mrs. Meredith Burton were at their Cushing home over the week-end.

Mr. and Mrs. Holton, of St. Lambert, have been guests of Mr. Gerald Cushing for the past two weeks.

Flowers in St. Mungo's Church on Sunday, July 26, were in memory of the late Alice Davidson, placed by her niece, Mrs. A. Taylor, and her nephew, Mr. Kenneth Weir.

Mr. and Mrs. A. Bryerton and family occupied their Cushing home over the week-end, and had Mr. Mark Smith, of St. Laurent, as their guest.

Sincere congratulations are extended to Miss Sherrie Cushing, daughter of Mr. Gerald Cushing, upon successfully passing her matriculation examinations.

Mr. and Mrs. Gerald MacKimmie and family, of Ville Brossard, also Mr. and Mrs. Ed Wrigley and family of Scarborough, Ontario, were recent guests of Mr. and Mrs. John Graham and family.

Avoca

Miss Carolyn Kelly, of Aylmer East, visited her grandmother, Mrs. Allan MacPhee, and her aunt, Mrs. Catherine Young, last Friday — both returning home with her.

Mr. Andrew Johnson, with his daughter Mary (Mrs. Cecil Boucier) and Mr. Boucier and family, spent Sunday with Mr. and Mrs. Hugh Bates and called on friends here.

Mrs. Howard Doig and Mrs. George Kelly visited Mrs. Sandy Bates and Mr. and Mrs. Josie Arthurs on Monday last.

Mrs. Joseph Elton and Mrs. Swift, from Guelph and Perth, and the latter's daughter, Mrs. Keating, of Wolfville, N.S., visited their sister, Mrs. Allan MacPhee, on Wednesday last.

Mrs. Neil MacCallum received news of the serious illness of her daughter-in-law, the wife of Dr. Lester MacCallum, Montreal, who is a patient in the Montreal General Hospital. Friends wish her a speedy recovery.

Mr. and Mrs. Abby and family, who are spending the summer months on their farm, had guests from Montreal, Toronto and Scotland over the week-end.

Mr. Willie Arthurs, with Mr. and Mrs. Vincent Hand, took his mother, Mrs. James Arthurs (who is 101 years old) motoring one day last week, and called on friends in Rivington, Bell Falls and Avoca.

A speedy recovery is wished to Mrs. Calvin Provencal, Mr. Josie Arthurs and Mrs. Joe Bates, who are patients in the Smith Clinic, Hawkesbury.

Mr. Norman Arthurs, from Red Rock, Ont., is home to visit his mother and father, Mr. and Mrs. Josie Arthurs. Their daughter, Mrs. Harold MacRae and family, from Quyon, Que., were also home.

This community welcomes back from a long absence due to illness the Rev. H. Hill and Mrs. Hill; the Rev. Mr. Hill is pastor of Avoca and Rivington Baptist Churches.

The Avoca and Harrington young people enjoyed a hay-ride Thursday evening, arranged by the student minister of the United Church. Mr. Mark Bates was the teamster, and after an enjoyable ride, the group were treated to a bonfire with marshmallows and weiners on the Rouge River beach.

Mrs. Eddy Young, of Pointe-au-Chene, has her daughters with her on vacation, Mrs. Clarence Gunn, Mrs. Phyllis Swanson and Miss Susan Young.

Mr. and Mrs. Willie MacLeod, with their two little grandsons, left for a vacation with their son, Mr. Garnet MacLeod and Mrs. MacLeod, in Nova Scotia.

Mr. and Mrs. John Dobbie visited Mrs. A. F. Bothwell at Clear Lake, Dunany, on Sunday. Dr. and Mrs. James Gillies, from New Carlisle, Que., en route to visit their daughter and son-in-law, Mr. and Mrs. Teg Evans, in Vancouver, were also guests.

Mrs. Howard Doig, with her mother, Mrs. George Kelly, and other friends, attended a dedication service in St. Elmo Presbyterian Church, near Maxville, Ont., on Sunday and renewed acquaintances with many old friends.

* * *

Recent Sunday visitors at Mr and Mrs. Ed Andrews' were Mr. and Mrs. Wm. Provencal, Mrs. Pat Poulin and daughter, Lisa, Miss Lois Provencal, all of Grenville; Mr. Dennis Poly, of Hawkesbury; Mr. and Mrs. Reynald MacLean and Cindy Lee, Miss Gloria Andrews, of Ottawa; Miss Bertha Kelly, of Avoca; Mr. Wendell MacLean, of Montreal; Mr. Willie Andrews, of Ottawa; Mr. and Mrs. Noel Cormier, of Montreal.

Mr. and Mrs. Herbert Dandy, of Westmount, spent two days with Mr. and Mrs. Ed Andrews.

Mr. and Mrs. Bill Brodeur, of Montreal, spent two weeks' holidays with Mr. and Mrs. Ed Andrews.

Lake Keatley

Mr. and Mrs. Mervin Watson and family spent a week at their cottage on Lake McLeod.

Mrs. Earl Duffield, of Houston, Texas, is spending the summer visiting relatives and friends in the surrounding area.

Mrs. Heffernan and daughter, Joan, have been spending a holiday at their cottage, "Hidden Brook."

Mr. and Mrs. Brown, of Montreal, have been spending a holiday at their cottage on Lake Keatley.

Mrs. Herman Johnston, of Spencerville, Ont., and daughter, Miss Marion Snellgrove, of Windsor, spent a day here visiting Mr. and Mrs. David McVicar.

Of Interest to Home-Owners:

With vacation season passing quickly, it's time to think about a forced-air Heating System.

You can procure an installation, fully complete, for your home or a new residence, all ready to go, for only $550. . . Why pay $150 or $200 more?

POWRMATIC HEATING

is the only complete steel furnace installation. The only furnace with parts completely replaceable after your 10-year manufacturer's guarantee.

POWRMATIC is manufactured in Montreal, Quebec, Ottawa, Toronto — from Halifax to Vancouver — and in 52 countries. The only furnace fabricated throughout the world.

POWRMATIC — by KRES-KNO
95,000 to 2,500,000 B.T.U.
(Terms if desired.)

Authorized Agent: AUTOMATIC BURNER SERVICE Reg.
A. Depelteau, R.R. 3, Lachute
Call LO 2-2525 after 6 p.m. for full information
1c

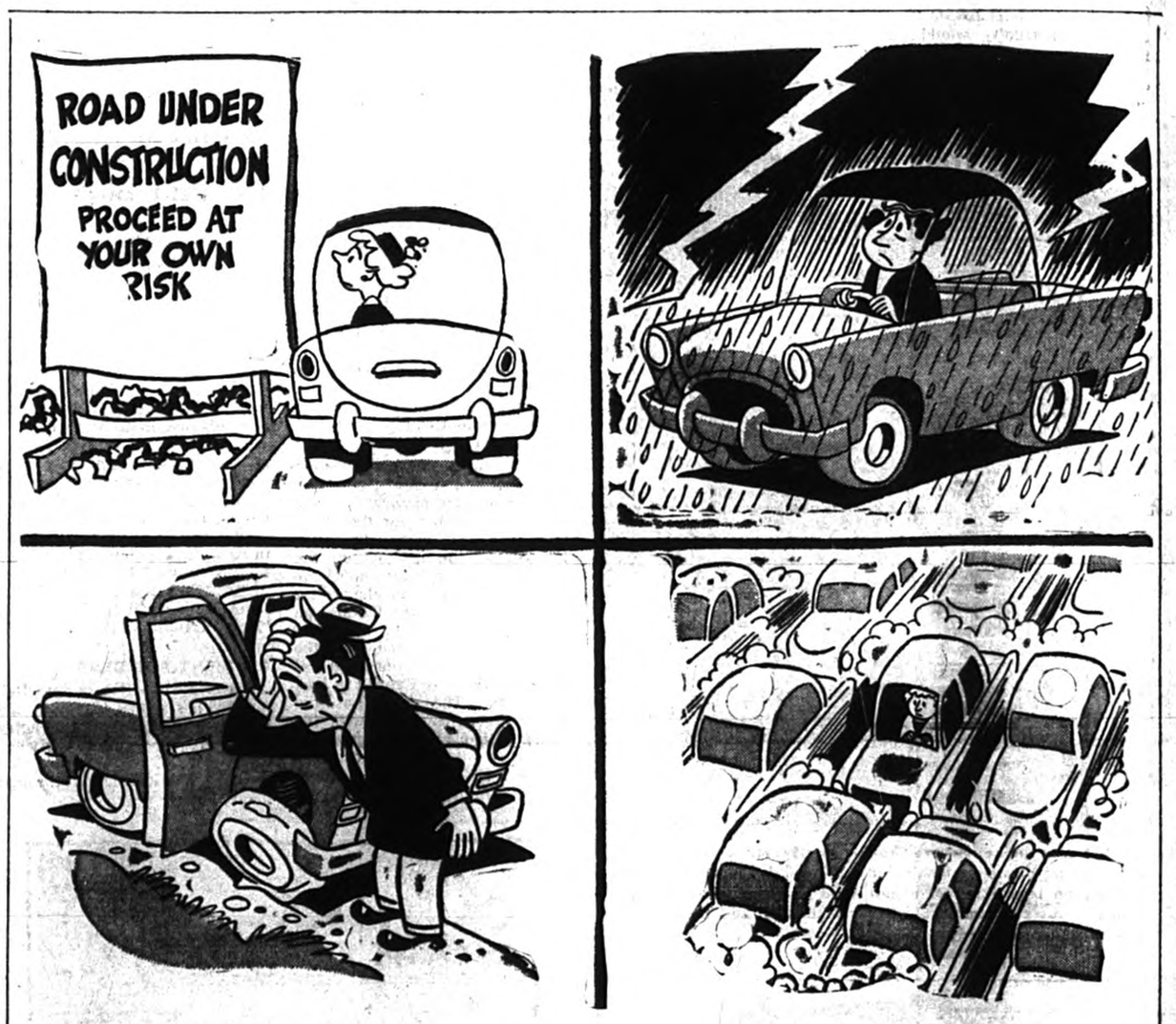

anything can happen

That all-day shopping trip to the BIG CITY may sound attractive when you plan it. But road hazards, weather, car failure and heavy traffic can easily make you sorry you strayed so far from home. Especially so when our local stores offer just as much (and often more) in styles, selection and value.

Not only our hometown merchants, but service stations, automobile dealers, banks and professional men in this community can provide everything you need for better living and personal care.

The next time the idea of taking your shopping dollars far from home presents itself, *be realistic*. Ask yourself whether the risks involved are worth the effort.

THIS MESSAGE IS PUBLISHED AS A PUBLIC SERVICE BY:

THE WATCHMAN

HERE'S HOW YOU BENEFIT BY DOING ALL YOUR SHOPPING LOCALLY

When you buy from your hometown merchants you get:

1. HONEST VALUES
2. AMPLE SELECTION
3. INSTANT DELIVERY, SERVICE AND ADJUSTMENT
4. MORE PERSONAL AND FRIENDLIER TREATMENT
5. SAVING OF TIME
6. RELIEF FROM COSTLY TRAVEL
7. FREEDOM FROM ROAD HAZARDS
8. ELIMINATION OF COSTLY PARKING PROBLEMS
9. AVOIDANCE OF JOSTLING CROWDS
10. THE CHANCE TO BUILD A BETTER COMMUNITY BY PUTTING YOUR DOLLARS TO WORK HERE



IT'S CHRISTMAS IN AUGUST AT THE FLAMINGO GRILL

FRI., SAT., SUN. — AUGUST 7-8-9

2 ORCHESTRAS

Fern's Combo and the Continental Fore

FLOOR SHOWS: 11 and 1 o'clock

STARS OF THE SHOW Ray & Mars
Whimsical singers

You will find that real Christmas atmosphere, in a typical decor.

SANTA CLAUS IN PERSON

FREE ENTRY WELCOME TO EVERYONE

CALL FOR RESERVATION AT LE 3-4681

The Lachute Watchman

Home Newspaper of Argenteuil and the Lower Ottawa Valley

VOLUME 87, NUMBER 31 | LACHUTE, QUE., WEDNESDAY, AUGUST 12, 1964 | 10 CENTS A COPY AT NEWS-STANDS | 8 PAGES THIS ISSUE



Sports car completely demolished

A Boyd's Express transport driver, Normand Jetté, took the ditch with a heavy load, after a vain attempt to avoid this sports car in which a well known businessman, Kenneth R. Stevenson, of Montreal and St. Andrews, lost his life last Thursday. The wreck, seen above, was towed from the accident on Route 8 near St. Hermas, to the Lacasse Automobiles yard, Lachute, where this picture was taken. — Photo, Syd Drew

Lachute family visit London, meet the Queen

A Lachute family, Capt. and Mrs. Robert Haydon and son, Robin, recently returned from a trip to the United Kingdom, at which time they travelled as members of the Royal Canadian Artillery Association.

Over 200 officers and wives from all over Canada were guests of the Honourable Artillery Company of Great Britain. Many official functions were organized for the Canadian visitors, including a visit to Buckingham Palace, where each individual member of the party met the Queen. It was noted Her Majesty seemed to take a particular interest in Robin Haydon, and asked him where he lived in Canada. He replied that he lived in Lachute, Quebec, and the Queen enquired just where the town was situated, and went on to ask him how he was enjoying his trip.

The group visited the Tower of London to witness the Ceremony of the Keys. Capt. Haydon and other officers with the group attended a dinner with the Master Gunner of St. James's Park at Woolwich.

Dominion Day fell during the week of this visit, and for the occasion all Canadians were invited to a reception at Sir John A. Macdonald House. They were greeted by the Canadian High Commissioner, the Hon. Lionel Chevrier and Mrs. Chevrier. When Mr. Chevrier learned that the Haydons came from Lachute, he took time off to enquire after different people whom he knew here, and about the Golf Club, which he considers one of the real prides of Canada.

The climax of their week in London was a grand ball given at Armoury House by the Honourable Artillery Company. Over 1,600 were in attendance.

Robt. Haydon was greatly impressed with England, but particularly by the English people themselves, whom he found to be warm, friendly and hospitable. One of the most noticeable differences when reading the London newspapers was the complete lack of alarming news about South Vietnam, Cambodia, or other scenes of hostilities. The British are much concerned with Goldwater being chosen as the U.S. Republican candidate, but the front pages of most of the newspapers were forever filled with news of the Beatles and of the topless bathing suits, which were making their appearance on some of the beaches in England at that time. Mr. Haydon recalls, from memory, a ditty which appeared on one of the front pages:

"As the neckline descends to the feet
And the hemline ascends to the seat,
It sure will be great come '78
When both these extremities meet."

The countryside in England is so pleasant, the gardens so beautiful, and the pubs so hospitable, that Capt. Haydon cannot understand why so many people leave England and come to Canada!

Tragedy at McPhee Lake near Kilmar, triple drowning on a fishing trip

A Saturday evening tragedy at McPhee Lake, a short distance from Kilmar, claimed the lives of three Kilmar residents, two of them members of one family. Accurate information is scarce; however, it appears that Eric Bigelow, 21, Delmar Young, 16, and Ricky Dowd, 15, had left the shore only a short time prior to the tragedy, in a rowboat powered by a 5 h.p. motor. A fourth member of the fishing party, David Young, 14, was standing on the shore, having helped push the boat out into the lake.

It appears that the boat veered sharply and overturned, trapping the three non-swimmers underneath. One of the young men endeavored to make his way towards shore, but was unsuccessful.

The three bodies were found in the immediate vicinity within several hours of the fatality. Tom Fox, of Kilmar, spearheaded the search and with the aid of grappling irons, recovered the bodies from 30 to 35 feet of water. J. P. Dallaire, officer-in-charge of the local Q.P.P. detachment, reported that district residents co-operated to the fullest extent in the search, and in the subsequent investigation. He was assisted by Officer Gilles Lavigne. No inquest will be held.

It was reported that David Young ran several miles to Kilmar in an effort to obtain assistance, and had returned to the scene of the mishap almost as quickly as the responding citizens.

Victims of the mishap were Delmar Young, son of Mr. and Mrs. Frederick Young; Eric Bigelow, son of Mr. and Mrs. Alex Bigelow, brother-in-law of Delmar and father of three children; and Ricky Dowd, son of Mr. and Mrs. Rawleigh Dowd.

The bodies were resting at the Grenville Funeral Home, and the funeral ceremonies were held Tuesday.

Businessman met sudden death on highway

Kenneth R. Stevenson, a well known St. Andrews resident and Montreal businessman, died on the highway last Thursday in the noon hour, while driving to Montreal in a Triumph sports car. The fatality occurred at 12.30 o'clock on Route 8 near the Cleland Bros. farm towards St. Hermas, when Mr. Stevenson apparently had no control of the car and collided with an oncoming Boyd's transport heavily loaded with cement. The truck driver was unable to avoid the impact, and had pulled off onto the shoulder of the road when he saw the approaching car.

Mr. Stevenson, hurled clear of the sports car, was found dead on the highway — presumably he had suffered a seizure moments before the crash. An autopsy, however, indicated that death was due to injuries received in the mishap.

With the air-brake line of the transport severed, the truck driver veered into the ditch. The cab was completely demolished and the driver, Normand Jetté, of Montreal, was slightly injured; the trailer overturned on its side. Jetté, aged 28, was brought to the Argenteuil Hospital and treated for head contusions by Dr. André L'Allier; X-rays revealed no fractures.

Details of the accident were investigated by Officer Alain Robert of the Q.P.P., Lachute headquarters. Inquest will be held under the joint district coroner, Dr. J. C. MacKimmie, at a date not yet announced.

Sentiments and Sidelights

(Comments on the Local Scene)

Justice René Duranleau of Superior Court delayed his judgment last Thursday, in the suit for an injunction on the St. Jerusalem annexation. The written memoranda were submitted by the attorneys only three days before, and the judge, requiring an extension of time for study of the case, deferred his decision until August 13.

* * *

Admissions at the Carillon Museum last Sunday reached an all-time record for one day. Visitors to the number of 226 signed their names in the register.

* * *

At least one candidate is aspiring to the council seat vacated by the death of Ald. J. O. Desjardins. He is Bruno Bélanger, Hamford Street, who is a boiler room foreman at Ayers Limited. Nominations for this vacancy in West Ward will be held August 24, with election contest, if necessary, a week later. (On Tuesday morning it was learned at city hall that two other papers for nominations had been taken out.)

Due to technical causes, the Merchants' Contest in The Watchman and L'Argenteuil is held over. It was intended to launch the feature in this current issue.

While descending the steps at the Margaret Rodger Church after the morning service last Sunday, Mrs. Amy Kirby, Lachute, stumbled and fell. She suffered a painful shaking and was removed, with police assistance, to the local hospital, where she was detained for a day or two. Examinations by Dr. J. C. MacKimmie revealed no serious injury.

* * *

TV news pictures last week-end portrayed the opening of a Lions Club dining hall at the Crippled Children's Camp in St. Alphonse de Joliette — an enterprise gratifying to local clubmen, and to the many residents who supported their efforts in this big project of the district Lions Clubs. Representatives were present from Lachute at the official opening.

* * *

Mr. and Mrs. Don Boa extend appreciation to the Lachute town police for their quick response to a complaint concerning prowlers around their home, in the early hours of Sunday morning. The provincial police had been notified, but due to other demands the occupants were referred to the town headquarters, and the police squad responded within two minutes of the call.

Week's Epigram

"Everyody, soon or late, sits down to a banquet of consequences".

— Robert Louis Stevenson

Ayersville Council declines support to petition against overpass at C.P.R.

Ayersville Council — confronted with a petition from citizens, proprietors and residents in the vicinity of Simon's Crossing asking for an alternative plan to the proposed C.P.R. overpass — refused to sign the said petition. The Council justified its refusal by the fact that it had already endorsed the overpass project by giving approval to the government plans.

The petition was submitted by the group accompanied by a letter requesting the Council's support, bearing the signatures of Mrs. Annie Goldup and Antonio Giroux. Following is the text of the petition, stating the request and reasons therefor:

July 28, 1964

We, the undersigned, proprietors, residents and citizens near Route 8, one mile west of Lachute, known as "Simon's Crossing", are **in favor of having the highway straightened across the C.P.R. track (level crossing);** it being understood that the Signal Lights will remain; no accident with the train has occurred for years, since we have had the signal lights. We are not in favor of the "overpass" for the following reasons:

1. The devaluation of our properties, amounting to thousands of dollars to each property (which will have to be paid by the government), including a residential district, a weekly auction sale field, sale barn and parking lot, a gas station and fuel oil business, farm machinery sales field, farming land, an orchard, several large year-round springs (government tested), several well-constructed roadways blocked, which serve the only access to hundreds of acres of cultivated and wooded areas, most of which is below a steep hill, a farm dairy, a second-hand equipment business and a wholesale meat business. (Many of the above businesses and residences will be completely wiped out.)

2. The extreme high cost of the "overpass" involved (which will have to be paid by the government), can be reduced to a minimum with our suggestion.

3. The fact of an overpass leading into an already congested route through Lachute Town.

Art Associaton annual exhibit of members' works

Members and friends of the Argenteuil Art Association are reminded that the unjudged members' exhibition will be held at the usual place, in St. Andrews East municipal hall, on August 22 to 30.

Each paid-up member will be entitled to submit two pictures, which may be left at the municipal hall on **Thursday, August 20,** from 2 to 4 p.m. or from 7 to 9 p.m.

Town secretary for past decade tenders resignation

Mme Yvette Raymond, secretary-treasurer for the past 10 years, tendered her resignation from the town office, at the August sitting of Town Council this week. (The meeting had been previously adjourned in tribute to the late Ald. J. O. Desjardins.)

Mayor Dave Campbell expressed regret, and paid tribute to the secretary's faithful services. The resignation was tabled for further discussion between Mme Raymond and the councillors.

At this meeting the Council dispensed with the services of Richard Blais as building inspector. The move was made on recommendation of Ald. Laurier Carrière, since Mr. Blais had been absent for several weeks without advising the Council. While selecting a successor, the duties of inspector and issuance of permits will be undertaken by Ald. Carrière himself.

Up to August 10, the plumbers engaged to install water meters had completed 214 domestic and 168 commercial premises. This, according to Ald. Edmund McFaul, was not fast enough to meet the specified date, and other help would have to be procured in this job.



Mme Yvette Raymond

Pass $245,000 loan by-law for Ayersv'l water, sewers

Ayersville municipal council voted last week in favor of a by-law to borrow $245,000, for the re-laying of sewer and water lines on Ayers, Hamford, Chatham, l'Eglise, Clement, Hammond and Lavigueur Streets. The project also includes a collector sewer on Ayers Street to the North River besides a number of manholes.

The text of the by-law explains that this undertaking has become essential since the present system is not complete, is inadequate, and fails to meet the needs of a growing populace.

The sum of $245,000 is designed to include, besides these actual works, the costs of planning and engineering, and costs of the loan. And to provide for interest and repayment of the capital, the by-law empowers the municipality to levy an annual tax on all immoveable property.

It is planned to start work in September. The municipality will take advantage of federal-provincial grants towards labor costs on the Winter Works Plan, which will reduce the expense and the tax levy accordingly. Lachute's participation in dual stretches of the system, and benefits from the provisions of Central Housing & Mortgage Corporation, are also counted upon to effect certain savings in this venture.

The municipality has retained the firm of Lalonde, Girouard & Letendre, Montreal engineering consultants, to prepare plans, specifications and estimates.

The bond issue will be in denominations of $100 or multiples thereof, at interest not exceeding 6 per cent, payable semi-annually. Debentures will be redeemable in 30 years.

Pair arrested with stolen cars, escape custody

Two Montreal youths who were arrested by local Q.P.P. on the Lachute-St. Andrews Road early Monday afternoon, escaped from cells in the provincial police headquarters on Princess Street. Officers were notified of the escape by the night watchman around five a.m.

The youths were apprehended following a lengthy chase by four police officers. The affair started when Officer Alain Robert, on routine patrol, spotted two sports cars, one of them in the ditch. He noticed two men abandoning the second car and running for the bush, and he immediately radioed for assistance. Three officers rushed from Lachute and, after firing several shots in the air, flushed the two youths from the bush. A lengthy chase ensued, ending with arrest of the pair, and a short time later a report was received to be on the look-out for the two stolen cars, already recovered.

The pair were questioned and Montreal city police, notified of their arrest, requested that they be held until Tuesday morning. They were locked in the cells and left with the special constable on duty during the night. They managed to escape by means of a washroom window. The incident is under investigation, and no further details have been given.

LHS class of '44 reunion planned

Plans for a reunion of Lachute High School Class of 1944 have all but been completed and, according to Mrs. Don McFaul, local organizer for the event, a social hour and banquet are scheduled for the Tartan Room of the Lachute Golf and Country Club starting at 5.30 Saturday evening, September 5. While the dinner is being limited to class-members only, other friends wishing to renew old acquaintances are invited to join the reunion party, around 8.30 or 9 o'clock.

It is hoped that there will be a one hundred percent attendance, as all but one member of the class are in the Montreal-Toronto area.

Bank hold-up at Calumet by quartet, accomplice in car

A haul amounting to about $57,000 was taken in a daring holdup at the Calumet branch of the Bank of Montreal, last Friday morning at 10.30 o'clock.

Four bandits wearing sunglasses and armed with revolvers entered the bank, while an accomplice waited in a car parked in front of the premises. The manager, Paul Boivin, was struck on the head with a revolver butt, and members of the staff were ordered to lie on the floor, while the intruders cleaned out the teller's cages and the tills. A sum of $9,100 in a chest beneath a teller's counter was overlooked by the thieves. The five men sped away in a car that was reported stolen before the robbery.

Six persons, including employees and customers, were eye-witnesses to the holdup, but none could give any accurate description of the bandits or the car they used. Cpl. J. P. Dallaire and Agent Gilles Lavigne, from Q.P.P. headquarters here, rushed to the scene and roadblocks were ordered on highways to Hawkesbury, Lachute and Montebello, but no car of any suspicious nature was intercepted.

A Montreal press report gave a breakdown of estimated losses, reportedly from the bank's head office. The loot, according to this source, included $30,000-odd in cash, almost $7,000 in bearer bonds, and $20,000 in other types of securities.

Mr. Boivin, the manager at Calumet, is well known to B. of M. clients in Lachute, having served for three years as accountant in the local branch.

Q.P.P. officers from Labelle recovered the car Sunday, and another car, believed to have been involved in the incident, was found by local Q.P.P. officers in the Cushing area.



J. Paul Boivin, manager

Skin divers find ancient curios

Six underwater explorers of the l'Acadie Skin Diving Club made their scene of operations at Carillon last Sunday — a follow-up on previous visits to a spot in the Ottawa River opposite the Carillon Museum.

Here, beneath the dam and the rapids, they recovered an ancient anchor and bar, both of which, although badly rusted, appeared to carry a coat-of-arms, believed to be British.

These and other artifacts recovered have been taken away for scraping, photographing and further study. When all information has been ascertained, the club will donate anything of historical value to the Museum — according to word given by the group to Mr. George McGibbon, president of the Argenteuil Historical Society.



Premier Jean Lesage at Lachute Golf Club

The Hon. Jean Lesage, Premier of Quebec Province, was here Monday to attend the Reform Club's annual tournament at Lachute Golf and Country Club. He is seen above with Gilbert E. Ayers, president of the club. Two other members of the foursome are (left) J. Côté and (right) P. Chamberland. — Photo, Syd Drew

Seven district industries donate to annual Arg'tl-Prescott scholarship

The Hawkesbury Section of the Chemical Institute of Canada has announced that the Prescott-Argenteuil Industrial Scholarship will again be awarded this year. The scholarship is intended to promote interest in science among young residents of the counties of Prescott and Argenteuil, and to assist a student of outstanding ability to continue his scientific education at university level.

The scholarship has a value of $675, and has been made possible by contributions from the following district industries:

Canadian Refractories Ltd., Kilmar, Canadian Safety Fuse Ltd., Brownsburg, Dominion Ayers Ltd., Lachute, J. C. Wilson Ltd., Lachute, International Cellulose Research Ltd., Hawkesbury, Nordia Limited, Vankleek Hill, and the Sinclair Supply Co. Ltd., Vankleek Hill.

Application forms and regulations may be obtained from the Scholarship Chairman, J. H. E. Herbst, Box 322, L'Orignal, Ont. The name of the winner will be announced early in September.

"ARGENTEUIL OUTDOORS"

By BOB ATCHISON

I believe we in this area have the greatest group of bird watchers to be found anywhere. A number of callers tell me of large groups of humming birds seen gathering nectar. In one case a lady told me of counting 16 of these little jets at one time; this would be a wonderful, and unusual, sight to see. I have seen small groups of these at times, but never anything like this — which would present a real kalledoscope of color. One wonders just why they are flocking in such numbers. Around our home we have been lucky to see them every morning and evening. We have wild honeysuckle, and they go for this in a big way. We have also a couple of saucers of sugar and water out for them, and they take care of this in no time. If any of you good folks have any of this species visiting you, try putting this mixture out and it will keep them coming around for a long time.

• • •

There is a lot of talk about the new Remington carbine. I have seen some of the tests carried out with this gun, and all their claims appear true. Certainly it is easily handled, due to its light weight, 5½ lbs., and only 37½ inches long; this makes for comfort in shooting. Also, with its ventilated rib, the sighting of this weapon is a breeze; just look down the rib and you have sighted in. I also had the opportunity of shooting the new Semi-Auto 280 calibre; this is some gun if you like a semi. Providing very flat shooting, it should be excellent for long-range shots at moose (poor moose). We all know the old 270 calibre was tops for this type of shooting, but I believe this 280 will give a performance such as one expects only from a first-class rifleman. You know it is not the fault of gun manufacturers that we aren't all Olympic shots; the weapons are getting better every year.

• • •

Fishing has picked up this last week. Trolling is right up with the producers; but, with the fish down in the depths, heavy trolling outfits are needed for consistent fishing. I was told of a good fish taken last week-end from Lac Long in the Duhamel area by Mr. D'Ambrosio of this town — 27 inches long, with a weight of 7¼ lbs. — caught on a very small minnow while still fishing. Lake Louisa is tops in this immediate district, but Silver and even Lake Macdonald have been producing. Lake Sir John has seen plenty of action with bass; only a couple I heard of were of the big size — plenty of small ones though. I believe with so many fish in this lake, they will get smaller every year. Even the perch are tiny now. Too bad a couple of good Northerns or muskies could not be put into that lake for a time, to clean it up. With a half-dozen of either, the small fish would sure take a beating, and would soon result in bigger and better fish.

The streams are not making it worthwhile these days; too shallow and warm, for anything except the suckers, etc. Even the small crane flies have met with little success. If I had to select a fly right now though, it would have to be the Despair, tied in crane fashion. Want to try it? Use a 10 or 12 long shank hook, tail a couple of whisps of Amherst Pheasant tail feathers; then the body is Peacock Sword over-wrapped with narrow floss in orange; a small Badger hackle is tied in before the wings, then the wings themselves tied with a dark brown neck hackle, using only the tips of them. Make it a double wing affair. . . Good luck!

• • •

Some time ago, the government was supposed to take some action on water pollution — but I can find no information on just what has been accomplished. Of couse, I will always agree — to wipe out this pollution it must first start with us ordinary citizens; and detergents are the worst offenders. Our rivers, streams and lakes can take care of the usual pollution, but when they have to contend with chemicals, then it's too bad. True, most of the advertising is softpedalling the suds angle, but they now have a new IMPROVED detergent that is guaranteed to "eat away dirt". What else it eats away is not stated, maybe just your hands, if you are lucky. But jokes are not for me; what this product will do to animal life is not stated, and I don't suppose the manufacturers are even interested — and from the looks of things, neither is the government. This applies to the killer sprays also being used. I've often pointed out the effects of some of these. Maybe you don't believe all this; well the best thing to do, is try them yourselves. Watch any insect, fish or what-have-you then see just how long it will live in contact with this poison. At present only a couple of the provinces are farsighted enough to observe what is happening to wildlife due to pesticides and detergents, and to act accordingly. Other authorities are interested only in telling us what they HOPE to do.

We all talk of brain-washing in foreign countries, but how about us? Take a look at TV, or listen on the radio, to stupid and extravagant claims made for some of our soap products. Hear all the claims of no suds, etc., the improved chemicals and their dirt-eating powers. Just what chemicals are in these things? No one can tell me that such products are not harmful. Of course, we as citizens are to blame for all this tripe. We purchase these things, so we encourage the market to keep them coming.

• • •

I believe most of us have noted the influx of American tourists in town this past week or so. Of course, few of them stay, even though some of them came equipped for camping and fishing. With no facilities for boating or camping, they sure are not going to leave money in this area. We have been blessed with everything to attract visitors, and yet, as I've often said, we do nothing about it.

• • •

The reports on ducks do not paint a pretty picture. With poor nesting sites in some areas, the population is slowly diminishing. What can be done is not known. The experts are not dealing with man in this case, but with Nature herself. This they cannot beat. In some districts the summer breeding grounds have dried up entirely, so the loss of ducks from this alone is a serious factor. Then on top of this, the sprays that have been picked up on their way north, have made a good number of the ducks sterile. How long this sterility will last, no one seems to know, but even if it happens to be only one year, the loss to wildlife is fantastic. Another thing that has been preying on them is foxes. In some cases the red fox has never been seen in these areas before, due to the climate, but they have now settled into some of these spots, and one can imagine what happens to nesting ducks when these marauders are around. . . This might also point to milder winters.

• • •

One species that is increasing in this area is the beavers. I have been told of numerous colonies of them around, but this past couple of weeks has given me the opportunity to see some of them for myself. In one particular spot they have a dam about 6 feet wide and 50 feet long. Some of the boys had broken part of it down, hoping that the beavers would leave — but nothing doing though. The very next morning the dam was back the way it was, and right now it would take a few sticks of dynamite to break it down. Another one has been built so strongly that I would doubt even if explosives would cause much damage. Looking at these superb engineering jobs, you soon get it into your head we humans aren't so very smart.

Commercial Printing

THE WATCHMAN PRESS

Phone: LO 2-2494



Before tee-ing off

The popular pro at Lachute Golf Club, Louis de Breyne (left) inspects clubs on the electric cart for his distinguished visitor, Premier Lesage, at the annual Reform Club tournament last Monday. At the right is Gilbert E. Ayers, the Golf Club president, who accompanied Mr. Lesage around the course.

— Photo, Syd Drew

Football squad taking shape at Hawkesbury

With the Hawkesbury Hawks' first game scheduled for August 23, head coach Don Mahon and his charges are busily making preparations prior to the season's first cuts.

With such outstanding newcomers as fullbacks Ron Racette, Peter Howe and Mike Blaine, and quarterback Pat Kouri, together with last year's standouts Paul Finner, Bill McDowell, Mac Hall, Bob Proulx and Jean-Denis Proulx, the '64 Hawks should boast a powerful backfield. The season's first bad news came last week with the announcement that last year's first string quarterback Bob McLeod is returning to college and will be lost for the season. On the bright side, the return of speedy half-back Bob Brabant was a pleasant surprise.

The line, always the last to be formed, is just beginning to take shape. Veterans, centre Fern Larocque, guards Pete Periard and Bruce Barton, and tackle Denis Brunet, have been the most regular in practices. Newcomers Jim Bullock, Billy Thompson, Ron Poirier, Don Goulet, Lloyd Dunn will give the line much needed depth. Tackles Murray Allen and Allan Trineer both are scheduled to start this week.

Offense ends Art Gauley and Brian Thomas are set as of now, as are defensive ends Stewart McKechnie and Clarence Timmins.

Little can be said of the defence at this point as work-out will start this week; line backers Jimmy Fitzpatrick and Fred Impy are solid favorites.

The Hawks will hold an inter-squad game this Sunday at 2 p.m. Everyone is welcome; all home games will be played at the grounds behind the Christ-Roi School, Main Street East, Hawkesbury.

ENJOY YOUR HOLIDAY BE WATER WISE!



A noble and proud career, rewarding opportunity, and good retirement pension . . . all this is yours when you join the

ROYAL CANADIAN NAVY

A RECRUITING OFFICER will be at

LACHUTE

CITY HALL

AUGUST 17-18

Consult him for full details!

2011

SAVE UP TO $20 NOW ON UNDERCOATING

Revolutionary New Method Slashes Costs

Gives Your Car COMPLETE PROTECTION

WHILE-YOU-WAIT" SERVICE
IMMEDIATE DELIVERY
NO DRYING TIME



Another protective product of CONSOLIDATED PAINT & VARNISH

There's an amazing new way to protect the underframe sections of your car from winter's salty, corrosive slush. It is GOODYEAR UNDERFRAME COATING — an air-tight miracle film, containing a powerful rust inhibitor, that seals the tiniest cracks and crevices against destructive moisture. You can have this powerful protection applied WHILE YOU WAIT. There is no long delay for drying — no messy, black drip-off on garage floor or drive way. You can have absolute peace of mind, in just a few minute's time, at the lowest price we've ever heard of. Drive in today and get positive protection against rust and corrosion. Save your car. Save more than the usual cost of old-fashioned black undercoats.

MAKE A DATE — PHONE or DRIVE IN

RIVERSIDE SERVICE STATION

(Cor. Routes 29 and 31)

ST. ANDREWS EAST

J.-Lorenzo Pilon, Proprietor

Tel. LE 7-3557

Boating Clinic

— BY STAN DAVIES —

Courtesy, and consideration for the other fellow, plays such a large part in boating safety. Yet every day, you find so many boaters . . . far too many . . . acting selfishly and inconsiderately.

It's a wonder there aren't more accidents . . . as on the highways. Here are some questions dealing with the topic:

Don't the big ore carriers on Lake Superior obey the rules? An acquaintance says he's going to force one to give way one of these days. He's got a 40-foot boat. Can he?

Answer: I hope he lives to boast about it. Any 40-foot boat is a thousand times more manoeuvrable than a 20,000 ton ore carrier. Some of them take two miles to stop. Even if he has the right of way, it would be only common courtesy to the captain of the big unwieldy ship for a fast manoeuvrable boat to yield. And believe me, it would be stupid not to.

In a narrow channel can I blow my horn to insist the boat ahead move over and let me pass? (C.S.T. Winnipeg)

Answer: No, No, No! The boat being overtaken has the right of way . . . the law says so. And if you should injure him in any way, you'll wind up in jail and get sued for every nickel you've got. Be considerate. He might be scared he's going to bump something. If you've taken up boating to get places in a hurry, you're in the wrong sport. Try flying.

The sign says "Slow — 8 m.p.h.". At that speed, my Chaloupe makes the biggest wake, and the most dangerous. Isn't this silly? (B.H. Hull, Que.)

Answer: It's only too true. All over Canada, you see signs on waterways, harbor entrances, etc., with speed limits being enforced so canoes and rowboats won't be swamped by the wake of a speeding boat. Yet most boats would make less wake if they went faster. Again the answer is, be courteous. Slow down to a crawl if you should pass canoes or rowboats.

I was anchored, fishing, when a guy stopped his outboard and bawled me out for being in the channel. What's the rule. (P.T.T. Drumheller, Alta.)

Answer: There's still a question. Where you were in the channel . . . a travelled part of a waterway normally used by boats? If so, he may have had a right to criticize. No one is permitted to obstruct a navigable waterway . . . which, in an extreme case, could even be a creek. Nobody would park a car in the middle of a road, even a backwoods bush trail. Or would they?

A friend of mine ran over a swimmer. He was not hurt, but complained to the police. No charges were laid. Was my friend just lucky? (O.T. Port Stanley, Ont.)

Answer: If the swimmer was inside a marked off swimming area, your friend was extremely lucky he didn't go to jail . . . for dangerous handling of a boat. But if the swimmer was well outside a beach area, in water where swimmers might not generally be found, then it's not reasonable to expect a boater to see him. There are several precedents for this. But again it's a matter of consideration. Keep a good lookout.

Is there any kind of law stating how long somebody can hog a public launching ramp? (D.D. Kingston)

Answer: I'm sorry to say there isn't. And I know how frustrating it can be, when you want to get your boat in the water and some fumbling knucklehead is holding you up. All I can suggest is that you use it as an exercise in patience, courtesy, neighborliness and instruction. Help the guy! We were all fumbling beginners once.



MOORING A BOAT TO ANY BUOY, MARKER, BEACON OR OTHER AID TO NAVIGATION IS FORBIDDEN BY CANADA SHIPPING ACT.

Skipper Tips

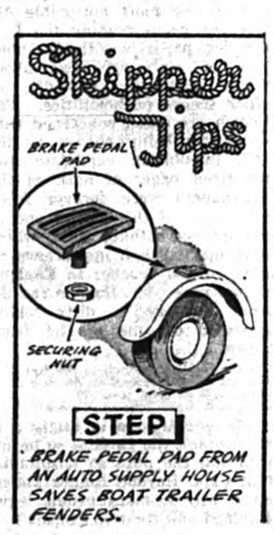

BRAKE PEDAL PAD FROM AN AUTO SUPPLY HOUSE SAVES BOAT TRAILER FENDERS.

WATCHMAN WANT ADS BRING RESULTS.



Caught grey trout, nearly 16 lbs.

On a fishing trip to the summer camp of Dorius Lepine, Brownsburg, situated at Lac Coeur, Rodrigue Desforges of St. Philippe caught a 15 lb. 12 oz. grey trout last week. The fish was taken on a line of 6 lb. test, with a live minnow as bait. The specimen measured 34 inches in length and 18 inches in circumference. Mr. Desforges was accompanied by his brother, Fernand, of Montreal.

QUEBEC LIQUOR BOARD
NOTICE

Notice is hereby given, that an application for the issue of a permit has been made by the following person :

NAME	ADDRESS	CATEGORY
BENOIT, Antoine	Principale Street, St. Adolphe d'Howard	Hotel - dining room bar - grocery

Any person who desires to raise any objections he may have to the issue of these permits must notify the Quebec Liquor Board within fifteen days from the publication of the notice.

Any objection must be made, in writing, by registered mail, addressed to :

QUEBEC LIQUOR BOARD
CLERK OFFICE
P.O. BOX 1058, PLACE D'ARMES,
MONTREAL, P.Q.

Ste. Scholastique Exhibition

August 14-15-16

Come and See! . . . Exhibits of All Kinds!

FRIDAY

Morning — Horse judging. Ayrshire and Holstein Cattle judging.
Afternoon — Harness Racing.
Evening — Parade of Prize Livestock. Band Concert. Fireworks.

SATURDAY

Morning — Judging of Dairy Cattle and other breeds. Young Breeders' Contests.
Judging of Jerseys, Guernseys, Canadian, and Beef Breeds.
Afternoon — OFFICIAL RECEPTION of Special Guests. Speakers.
Harness Racing Program at 2 p.m.
Evening — Grand Gala Lawn Dancing. Clowns. Entertainment.
"Brunettes", of Montreal, renowned dance orchestra.
Guest Star, GUY PROVENCHER, the "Bill Wabo" of Television.

SUNDAY

Giant Bingo, commencing at 2 p.m.



RICHELIEU CLUB

HARNESS RACING

at the

LACHUTE EXHIBITION GROUNDS

SATURDAY, AUGUST 15

First event starting at 2 p.m.

Children under 12, accompanied by their parents, will be admitted free.

EDITORIAL NOTES...

"In this Parliament are three Estates, the Lords Spiritual, the Lords Temporal and the Commons, but in the Reporters' Gallery yonder sits a Fourth Estate more important far than all."
— Edmund Burke

The consumer's friend

IT HAS BEEN evident for a long time that the hand that rocks the cradle also holds the purse strings of the nation, at least when it comes to doing the family shopping.

Canadians spent about $27,200,000,000 on consumer goods last year — an average of $1,442 per person — and women had the major share of deciding how much should go where, whether for soap or swimsuits, mutton or mink coats.

So it comes as no surprise that, when the government decided to set up an organization to represent consumers, it chose 14 women and only two men.

It's true, of course, that the chairman of the Advisory Council on Consumers is a man — Dr. C. A. Morrell, director of the federal food and drug directorate.

But it's a good bet that he and the other male member, Prof. Modest Pernarowski of the pharmacy department at the University of British Columbia, will pay more than a little attention to what the women have to say.

It isn't just that the women represent the majority. They include home economists, an expert on nutrition and a number who have been prominent in the Consumers' Association of Canada, a privately operated watchdog on prices and quality.

Representing all sections of Canada, they appear to be the sort of women who will be able to appraise conditions intelligently and make sound proposals.

The council's job is to advise the government on "all matters relating to the interests of the Canadian consumer."

The Consumers' Association of Canada had been after the government to set up a separate department of consumer affairs with its own minister.

And while the council is something less than a separate department, it's nevertheless comforting to know there now is an officially recognized group looking out for our interests.

It will be some time before we know how effective the council will be, of course, but there couldn't have been a much better time for it to be appointed.

The country generally is in the midst of its longest post-war economic boom and while inflation hasn't become a critical problem yet, the cost of living is rising and the demand for consumer goods is strong.

Sharp price increases are certainly possible under these conditions and it may be useful to have an organization ready to keep a watch on them, ready to draw the government's attention to instances where the prices appear to be getting out of line.

Precautionary measure for plant owners

THERE IS a "ruling" of the Workmen's Compensation Board in Ontario that any plant having more than five employees is required to have on its staff at least one person trained in emergency First Aid.

Enquiries were made by representatives of our fellow newspapers in Ontario, and it was learned that the regulation, while not being legally enforced, is being "sold" to plant owners in hopes that they will encourage staff members to learn first aid. Actually, the rule makes sense. No one can argue the value of having someone on hand to deal with industrial accidents until the doctor arrives.

For local businessmen, it's worth thinking about — to have one or more of their staff attend a St. John's Ambulance course the next time one is held in this area. It's good training for everyone.

Encouragement for house builders

BUILDERS WHO constructed houses under last winter's incentive program and haven't sold them by August 31, will be able to collect the $500 bonus themselves. This is three months earlier than originally planned. The change follows representations made to Ottawa by the National House Builders Association.

Ottawa's thinking behind the move is described by The Financial Post as twofold: First, a deck-clearing action before next winter's housebuilding incentive program gets under way. Unpaid $500 bonuses for winter-built houses would clutter up the accounting system. Second, the government realizes no builder deliberately would hold back the sale of a house until the end of August so he could collect the bonus (normally, the buyer gets the money). Carrying charges would be too heavy for a builder to refuse a sale.

Meanwhile, there are signs that builders will be busy again next winter. It is felt that prospective house buyers with finely cut budgets need that $500 bonus to make up their down-payments. This makes building in winter attractive to builders, because their homes are more salable when eligible for the bonus next spring.

The status of women

IN THE U.S.A., a study on the position of women was begun in 1960 and the report appeared in October of 1963 — notes the Fort Erie **Letter-Review.** Possibly because of this report of the U.S. "Commission on the Status of Women", President Johnson was prompted to issue directives which resulted in appointment of many U.S. women to senior levels in government offices. The commission reported on education and counselling, the home and community, women in employment, labor standards, security of basic income, women under the law, and women as citizens. The seven committees which made the studies included representatives of government bodies, universities, and most of the national women's organizations.

If the women take Miss LaMarsh's hint (and women are not slow to take a hint), it can be expected that all their organizations in Canada will soon be pressing the government to embark on such a study — observes the **Letter-Review.**

Viewpoints and perspectives

THE PRESIDENT of a giant, world-wide concern, in a (brief) message to his fellow-employees, reminds them that the length of a communication is no guide to its importance, neatly illustrating his point with the following imperishable examples:

Lord's Prayer	56 words
Lincoln's Gettysburg Address:	266 words
Ten Commandments:	297 words
The 23rd Psalm:	118 words
U.S. government order on cabbage prices:	26,911 words

— Industry

IT'S A GAMBLE. — Town and rural residents have proven to be very susceptible to the itinerant salesman — and many times to their financial sorrow. Despite warnings from government sources, through columns of the newspaper and from the Chamber of Commerce, residents will still take a chance when a salesman with a glib tongue gets his foot in the door. — Rimbey (Alta.) Record

IN BUSINESS, as in government, bigness hath dangers all its own, though not everyone would agree that bureaucracy must be its inevitable handmaiden. Yet wise executives of great corporations will not fail to see, in the insidious growth of unnecessary paperwork, a major threat to corporate efficiency, and be on guard against it.
— Gananoque (Ont.) Reporter

NEWSPAPER'S RULE. — The basic requirement is that a reader is able to tell from the manner of presentation what is advertising, and what is news or opinion. Similarly, news and opinion must be divorced, so that so far as possible a reader may know what is honest reporting of events, and what is opinion. — Cochrane (Ont.) Northland Post

The Lachute Watchman and Ottawa Valley Advocate
— Established 1877 —
SUBSCRIPTION RATE PER YEAR: CANADA, $3.00, U.S.A., $4.00, OVERSEAS, $4.00
MEMBER OF CANADIAN WEEKLY NEWSPAPERS ASSOCIATION
(Authorized as Second-Class Mail, Post Office Department, Ottawa).
PUBLISHED AT LACHUTE, QUE., EVERY WEDNESDAY, BY GILES PUBLISHING HOUSE LTD.
QUEBEC DIVISION CWNA
MEMBER AUDIT BUREAU OF CIRCULATIONS

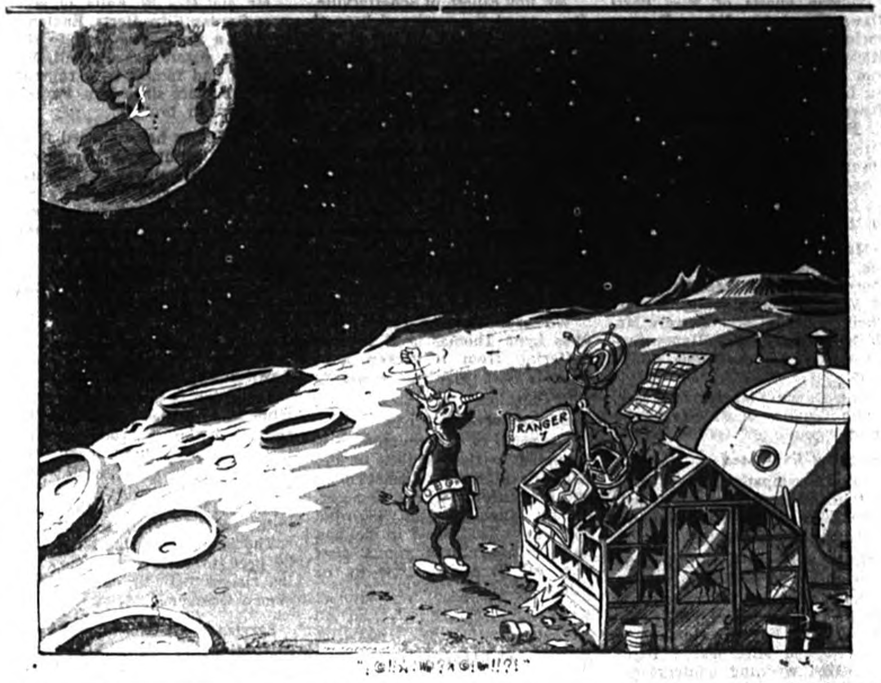

OVER THE YEARS *With Lachute Watchman*

75 YEARS AGO

Friday, Aug. 9, 1889 —

St. Philippe — J. M. Dorion says he has the fastest trotter in the province.

Editorial — We do not know who is guilty of desecrating the Sabbath by hunting on the mountain near Lachute, but whoever they may be, they are very profane, when they dare to break the laws of man and of God.

St. Andrews — A good trade seems to be done in the general stores, of which there are three — C. T. Wales', T. Lamb's and A. Dewar's. Lachute storekeepers had better be careful lest these merchants teach them a lesson in enterprise. . . A great many businessmen here seem to have no faith in the St. Andrews Railway. Time will tell.

St. Philippe — "Old Subscriber" is mistaken when he says someone was wrongly suspected of selling a roll of old tallow, carefully wrapped in a coat of fresh butter and passing it off as the genuine article. The suspected party has settled the matter by sending the amount paid him, in an anonymous letter dated Calumet and posted in Grenville.

50 YEARS AGO

Friday, Aug. 7, 1914 —

Calumet — Work upon the new power plant of T. Ross & Sons at Bell Falls is progressing rapidly. This firm deserves credit for their enterprise, this being the second plant they have installed on the Rouge River.

Mr. and Mrs. Duncan Paul and daughter, Stella, of Saranac Lake are spending a few weeks at Lake Louisa, where they are building a summer camp.

St. Simeon's Church was filled to its utmost capacity last Sunday for the visit of Bishop Farthing, who held Confirmation rites.

The death of a prominent citizen, Robert Creswell, occurred here at the age of 75.

While riding across the C.P.R. track at the depot, Mrs. Potter's mare took fright at an automobile, and a bad accident was averted only by the lady's clever horsemanship.

Preaching service will be held Sunday next at Brown's schoolhouse, Edina, and at Belt's schoolhouse, Rawcliffe. Rev. Joseph Denny, preacher.

There has been a ready response to The Watchman's appeal for assistance to the family of the late Chas. Bradford, of Huddersfield, who died at the Montreal Hospital after falling from a broken wire at the home of Mr. Fred Shaw, Centerville.

25 YEARS AGO

Thursday, Aug. 3, 1939 —

Three special trains passed through Lachute Saturday morning to Pointe au Chene, carrying C.P.R. employees from the Angus Shops, with their families, to the 16th annual company picnic. Over 3,500 people attended.

William Houston, former B. of M. manager here, died at Cornwall, where he had latterly served as town clerk and treasurer.

Brownsburg — A Sunday evening service held at the old mill, under auspices of the United Church, was much enjoyed by those who attended. The sermon was preached by the Rev. S. J. Pike.

St. Andrews East — The Rev. W. B. Rosborough of Lachute, exchanged pulpits here Sunday with the Rev. J. A. Mowatt.

Dr. J. Oswald Touchette, former veterinarian, and later sanitary inspector with the Argenteuil Health Unit, died following an operation, at Hull, Que. He was 48 years of age.

Two old-timers of the Fenian Raid got together recently — William Todd, 90, of Lachute Road, and William Center, 87, a native of Geneva Settlement. They are the last surviving members of the old St. Andrews Cavalry Troop.

Morris Bates, popular young High School pupil, aged 17, lost his life in the Rouge River at Rivington.

An anti-Jewish campaign has come to a head in the Laurentian town of Ste. Agathe.

Misses Ruth McMahon, Janet MacKenzie, Shirley Leggett, Rita Cleary, Alida Burke and Lulu Miller — all pupils of Miss Juliette Rodrigue — have been awarded their English shorthand and typewriting diplomas from the Perrault Stenographic Institute.

COW TOWN

Dating back to about the time of the first Stampede is a story about cattle being driven along the main street of Calgary. On their way they trampled some flower beds on unfenced lawns.

A lawyer was hired but he reported that the homeowners were not entitled to compensation: the street had once been a cow trail — and the cattle had the right of way.
— The Printed Word

THIS WEEK & NEXT

The Tonkin Incident

BY RAY ARGYLE

The first big foreign policy crisis to buffet the Johnson administration blew up out of the rainswept Gulf of Tonkin last week.

This tropic gulf, which curves down from southern China to wrap around the ancient Indochinese peninsula, has been a virtual Communist sea since the forces of Ho-Chi Minh deposed the French a decade ago.

Putting out from a North Vietnam port, a force of Communist PT boats twice attached the U.S. destroyer Maddox, cruising in international waters of the Gulf.

The attack on the Maddox, and the subsequent U.S. Air Force raids on North Viet Nam shore bases, put the United States in an undeclared state of war with North Viet Nam.

This extension of the civil war in South Viet Nam, where American military personnel is helping the pro-Western regime to fight off Communist insurgents, was a predictable outcome of the increasing aggressiveness of the Viet Nam Communists.

Coupled with the political situation in the United States where President Johnson has found himself in a tougher than expected contest with Sen. Goldwater, the escalation of the war could not be avoided.

This is not the first time a foreign policy crisis has blown up during a U.S. presidential election year. American adversaries, believing the U.S. to be preoccupied with internal politics, have used such occasions before to challenge Washington's influence in sensitive areas of the globe.

The North Viet Nam Communists, probably under the direction of a Peiping, have obviously chosen this juncture to test American will just as Premier Krushchev moved offensive missiles into Cuba during the 1962 mid-term U.S.congressional elections.

The Chinese have long preached that the U.S. is nothing but a 'paper tiger' and it was their disgust at Khrushchev's 'surrender' over Cuba that finally sealed the Soviet-Chinese split.

In the context of the 1964 election, however, the Communists could hardly have pursued a more reckless course. President Johnson, despite his deep desire to pursue the Kennedy goal of achieving a lasting detente with the Communist world, would be committing political suicide to react in any other fashion that he did over the Gulf of Tonkin incidents.

The fact that the president sought Sen. Goldwater's support for the air action against North Viet Nam - which he of course received - effectively forestalled any Republican charges of being 'soft' on Communism.

The most inexplicable aspect of this new crisis is that the Communists were doing very well in South Viet Nam without directly confronting American power in Asia. The war was going well for the Viet Cong rebels, and the South Vietnamese appeared to be weakening in the face of growing Communist support in the rural areas. The best that the U.S. could hope for - short of another Korea - would have been a negotiated settlement which President Johnson might have been able to consider sometime after the 1964 elections.

Why the Communists decided to directly confront American power, and what role the Soviet Union will pursue in the crisis, are the big background questions to the Gulf of Tonkin encounter.

Toronto Telegram News Service

SUGAR AND SPICE

A Summer Rhapsody

BY BILL SMILEY

Summertime in this country is a mixture of so many wonderful things that I would happily leave for the next world, at once, if someone said to me, "Sorry, old boy, but you'll never be able to spend another summer in Canada."

Perhaps the fascination of a Canadian summer might be compared to falling in love, once a year, with a passionate, unpredictable woman.

Just as you are never quite sure where you're at with such a dame, you are never sure of what a Canadian summer has in store for you.

She might greet you with the warm, seductive scents of June and, just as you are about to seize her, retreat into a frame of mind so chilly that you're diving for your recently discarded woollies.

In July, she turns on the charm full blast, clutching you in a sizzling embrace that makes your head reel and your feet falter. But when you thrown caution to the winds and submit yourself entirely to the affair—in short, when you go on your holidays— she has a change of mood and weeps for two weeks without pause.

When August comes, her murmurous langor, the sheer, delectable sight and smell of her, sends you running once more into her round, golden arms—and her perfume gives you hay fever.

On Labor Day, leaving you frustated, exasperated, exhausted and broke, she smiles once, enigmatically, and heads south to look for fresher lovers and bigger bankrolls.

Ah, she's a bad one, old Mesmeranda Summer. She delights in making kids whiny or sick, giving them sunburn, and directing them into patches of poison ivy. This for the sake of tormenting their mothers.

She doesn't like women, you see. That is, young women. And her malice towards them is easily grasped by looking at the costumes she persuades them to wear at the beaches and in town. I wouldn't be surprised to hear her chortling merrily about the topless swim suit silliness, which she doubtless started.

Teenagers she likes to tease. She fills them with mysterious urges and yearnings which make them drive like retarded orang-outangs, dance in their bare feet amid broken bottles and rattlesnakes, and fall in love with people who should be put away in institutions.

She's not pure evil, though. She has a rather soft spot for the older folk. She warms their arthritic joints with her hot, tender hands. She fills their lonely hearts with pleasure in her loveliness. And she reminds them, in subtle fashion, of the days when they knew her long ago, when they were young and passionate themselves.

Every time I feel the cool, smooth hands of children after swimming, every time I walk a lonely beach and see lights across the bay, every time I hear the silken rustling of her garments in the evening trees, I know I am once again in thrall to that wonderful witch—the Canadian summer. And I'm glad.

Toronto Telegram News Service

PROFESSIONAL CARDS

LEGAULT & PAQUIN
BARRISTERS & ADVOCATES
Guy Legault, B.A., L.L.B. J.-C. Paquin, B.A., L.L.L.
597 Main Street LACHUTE Telephone LO 5-3484

Mtre. ROGER LAGARDE, Q.C.
LAWYER & ATTORNEY
Former Bell Telephone Office, Main Street, LACHUTE Telephone LO 5-6116

W. M. C. STEEVES, B.A., B.C.L.
LAWYER
189 Brownsburg Road Tel. LO 5-3535

VICTOR BARRE, Q.C.
LAWYER
Professional Building Tel. LO 5-3535
446 Main Street Lachute, Que.

VALOIS & VALOIS
NOTARIES
The late J. E. Valois Simon Valois, L.L.B. The late Gaston Valois Richard Valois, L.L.L.
Bethany Street LACHUTE Telephone LO 5-3451

JACQUES E. BEAUDOIN
NOTARY — NOTAIRE
Depositor of the late J. F. Lavigne's notarial papers.
Main Street LACHUTE Telephone LO 5-3616

NOEL CAMPEAU, B.A., LL.L.
NOTARY
554 Main Street LACHUTE Telephone LO 5-5448

B. MASSICOTTE
O.D., B.A., L.Sc.O.
DOCTOR OF OPTOMETRY
Hours: 10-12 — 2-5 — 7-9
Thurs. Office Closed — Sat. 10-1.00
Mon., Wed., Fri. — 7-8 p.m.
Tel. LO 2-2888
554 MAIN ST., LACHUTE

DR. ANDRE H. BENOIT
OPTOMETRIST
EYESIGHT EXAMINATIONS
THE PROFESSIONAL CENTRE
446 Main St., Lachute.
LO 5-2416

W. J. T. ADAMSON & CO.
CHARTERED ACCOUNTANTS
620 Cathcart Street MONTREAL Telephone 861-8778

ROLLAND A. MORIN
CHARTERED ACCOUNTANT — COMPTABLE AGREE
Above Beeton's Pharmacy, Main Street, LACHUTE Telephone LO 5-4161

QUEBEC LAND SURVEYOR & FOREST ENGINEER
J.-Arthur Lafrance, B.A., Q.L.S., F.E., C.C.
556 Bedard Blvd. LACHUTE Telephone LO 5-6015

BUSINESS AND PROFESSIONAL CARDS
are a ready reference to the addresses and telephone numbers of Lachute's leading services.

A. R. MOORE
CHARTERED ACCOUNTANT
48 Mountain View Tel. LO 5-5221
Lachute, Que.

CUSHING, SMITH & CO.
4635 Sherbrooke St. W., CHARTERED ACCOUNTANTS 552 Main Street
Montreal 6 Lachute
WE 3-6732 Lachute Office Manager — John P. Ferrer, C.A. LO 5-4107

JACQUES M. HEBERT
P.O. Box 353, CHARTERED ACCOUNTANT 3175 Lacombe, Apt. 2
Lachute, Que., Montreal, Que.
Tel. LO 2-6398 Tel. 739-4554

JAN OZERS, P.Eng.
CONSULTING CIVIL ENGINEER
Construction Surveys — Estimates — Reports
Construction Supervision — Contract Disputes — Arbitration
Points au Chene, Que. Tel. Hawkesbury 632-5571

BUSINESS CARDS

MAC E. WALKER
INSURANCE
Residence, Telephone LO 2-2536
Office Telephone LO 5-5474
Main Street — Lachute

JONES INSURANCE INC.
Chartered Insurance Brokers
103 Bethany Street Tel. LO 2426

LINTON ARMSTRONG
REAL ESTATE
Chartered Insurance Broker
723 Main Street Tel. LO 5-9005
LACHUTE

STANLEY W. RODGER
GENERAL INSURANCE
Representing:
Alliance Assurance Co. Ltd., of London, England.
Lachute, R.R. 2 Tel. LO 5-5883

GEORGES RAYMOND
PLUMBING — HEATING
OILBURNERS
Licensed Master Plumber
49 Bellingham LO 5-6002

DISTRICT NEWS

— FROM OUR COUNTY CORRESPONDENTS —

Brownsburg

Mr. and Mrs. Mel Tomalty and daughter, of Potsdam, N.Y., are guests of the former's mother, Mrs. Bernice Tomalty.

Mr. and Mrs. M. Carruthers spent the week-end with Mr. and Mrs. G. Carruthers in Morin Heights.

Mr. Bruce Johnstone, of Montreal, Miss Karen Walker, of Lakefield, Ont., and Miss Marion Oliver, of Toronto, visited with Mr. and Mrs. Wm. Petley this past week.

Mrs. A. Morrison and son, Bobby, spent part of last week in Montreal with her parents, Mr. and Mrs. R. Clutsam.

Mr. and Mrs. R. Mundy and daughter, Karen, of Montreal, were week-end guests of Mr. and Mrs. Hector Mason.

Mr. and Mrs. Claude Hebert and son, David, of Brampton, Ont., spent the past two weeks with Mrs. T. Anderson and other relatives. While here they visited Mr. and Mrs. E. Hebert, the former's parents, who are both in hospital at St. Jerome.

Master David Wilson, of Bancroft, Ont., is spending this week with his grandparents, Mr. and Mrs. Hugh Morrison.

Mr. and Mrs. Brent Connelly and family, of Whitney, Ont., visited recently with Mr. and Mrs. Geo. Connelly.

Mr. and Mrs. James Ross and son, Murray, are holidaying in Gaspé Bay this week.

Morin Heights

Friends of Col. Garnet Strong will be pleased to hear that he is now at his home in Mille Isles, recuperating satisfactorily following his recent illness in the Montreal General Hospital.

Mr. and Mrs. George Riddell returned home last week from a vacation in New Brunswick, where they were visiting their son and daughter-in-law, Mr. and Mrs. Clive Riddell.

Mr. Bob Gibson has returned to Montreal after spending his vacation at his cottage with his wife and boys, who are here for the season.

Miss Rita Captain, of Montreal, spent the week-end at her home in Mille Isles.

Congratulations and best wishes are extended to Mr. and Mrs. George Dawson (the latter formerly Helen Boland, of Montreal), who were married last Saturday in Montreal.

Mr. and Mrs. Lawson Kennedy entertained recently with a bonfire and barbecue in honor of Mrs. P. Caroll and Mrs. M. Van Lou, of Tillsonburg, Ont., who were their guests for a week.

Mr. and Mrs. Sherwin Captain are spending the summer months camping at Lake Hughes.

Mr. and Mrs. Jas. Voce, Jr., have returned home to Toronto after vacationing here with his parents, Mr. and Mrs. Jas. Voce, Sr.

50th Anniversary Celebration

Congratulations are extended to Mr. and Mrs. John Basler, who celebrated their 50th wedding anniversary on August 1. In honor of the occasion their three daughters and four sons entertained approximately 250 guests at the Bellevue Hotel on that date.

Mr. and Mrs. Donald Dey and daughter, Bonnie, accompanied by the former's father, Ernie Dey, and C. Knight, all of St. Eustache, spent Sunday visiting Mr. and Mrs. Melvin Dey at their cottage at Lake Hughes.

Mr. Dave Ogilvie, of Toronto, who is vacationing at Alpine Inn, spent Wednesday here visiting friends.

* * *

Mr. George Beach, who has been taking the three-month compulsory training program for divinity students attending the Montreal Diocesan Theological College, is returning to his studies at the College, having had an opportunity of gaining much experience in the Parish of Morin Heights, Mille Isles and Saint Sauveur. The rector has been his supervisor, and both submit reports to the Director of Training. . . Mr. and Mrs. Beach have been living in Mille Isles, where he will hold his summer farewell service at 9.30 a.m. this Sunday.

Baptism Ceremonies

On Sunday morning at Trinity Anglican Church, the baptism of Kenneth Ernest and Norman Edward, sons of Mr. and Mrs. Beverley Waugh, of Montreal, took place, with Miss Evelyn Woods, Ernest Woods and Mr. and Mrs. Sterling Woods acting as sponsors.

On Sunday afternoon the infant son of Mr. and Mrs. Elmer Bates received the names William Lyle, in a christening ceremony at 16-Island Union Church, the sponsors being Mr. and Mrs. W. L. Smithers, of Montreal.

The Rev. Horace G. Baugh officiated.

Births, Marriages, Deaths, etc.

Births, Marriages Deaths, In Memoriam, etc., $1.00; 10 cents per type line extra for verses with In Memoriam. (estimate 8 words per type line).

IN MEMORIAM

BATES — In fond and loving memory of a dear son and brother, Derwin John, who passed away July 30, 1957. — Always remembered but sadly missed, by Dad, Mom, and brothers, Wade and Trent.

"A little time on earth he spent,
Till God for him His angel sent."

CARPENTER — In loving memory of Mrs. G. B. Carpenter (Jessie Osmond), who passed away Aug. 9, 1963. — Ever remembered by Leonard, Minola and family.

"We often sit and think of you,
The things you used to say and do;
You live with us in memory still, —
Not just today but always will."

CARPENTER — In loving memory of a dear wife, mother and grandmother, Margaret Leith Carpenter, who passed away Aug. 15, 1960. — Lovingly remembered by her husband, Russell, daughters, Elsie and Edna, and son, Harry.

"Tho' her smile is gone forever,
And her hand we cannot touch,
We have so many memories
Of the one we loved so much.
Her memory is our keepsake
With which we'll never part,
God has her in His keeping,
We have her in our hearts."

HADLEY — In loving memory of a dear wife, mother and grandmother, Eva Margaret Hadley, who passed away Aug. 12, 1956. — Always remembered by her husband and family.

"Years of sacrifice, little of play,
Loving and giving and smoothing the way.
Gentle, unselfish, a friend ever true
Our proudest possession, dear Mother,
was you."

MacTAVISH — In loving memory of a dear son and brother, William Richard MacTavish, accidentally drowned Aug. 17, 1958. — Sadly missed by Mother and family.

"Remembrance is a golden chain
Death tries to break, but all in vain.
To have, to love, and then to part
Is the greatest sorrow of one's heart.
The years may wipe out many things,
But this they wipe out never —
The memory of those happy days
When we were all together."

OUIMET (Donat) — In loving memory of a dear husband, father and grandfather, who passed away on Aug. 13, 1953. — Always remembered by his wife and family.

"Just a thought of sweet remembrance,
Just a memory sad and true,
Just the love and sweet devotion
Of the ones who think of you."

TOWNSEND — In loving memory of a dear husband, father and grandfather, Walter J., who passed away Aug. 19, 1960. — Always remembered by his wife and family.

"Memories are the precious lamps
That light the darkest road,
To the beautiful hope of reunion
When we all meet at the end of the road."

CARS CARS CARS
You can rely on USED CAR Savings at —
POLLOCK & GRAVES LTD.
Mercury, Meteor, Comet — Sales and Service
415 Main St. — LO 2-2454

Grenville

Sunday guests of Miss Pearl Dawson and Mr. Edgar Dawson included — Mr. and Mrs. Reg Hickman, of Rawdon, Que., Mr. and Mrs. Carson Thompson, of St. Laurent, Mr. and Mrs. Arthur Dawson, of Lachute, Mr. and Mrs. C. F. Watson, of Cushing West, Mrs. John Owens and Miss Enid Owens.

Mr. and Mrs. Douglas Tait, of St. Laurent, were Saturday guests of Mr. and Mrs. John Owens.

Mr. Stanley Cogdell and children, Ronnie and Daphne, of Pierrefonds, were Saturday guests of Mr. and Mrs. Stanley Dewar. Their guests on Sunday were Mr. David J. Bates, Mrs. Henry Sutton and Miss Edna Woods, of Lachute.

Mrs. Bessie Flaherty and Mrs. Annie Gaudie, of Montreal, are holiday guests of Miss Eva White.

Sympathy Expressed

Sincere sympathy is expressed to the families of Ricky Dowd, Delmar Young and Eric Bigelow, in their tragic loss.

Mr. and Mrs. Clayton Bigelow entertained the Gauley family on Sunday at Holiday Lake, the occasion being Mrs. Corl Gauley's and Mr. Vernon Farrell's birthdays, also Mr. and Mrs. Walter Bigelow's 17th wedding anniversary. The guests included — Mr. and Mrs. Corl Gauley, Mrs. Ernest Noble, of Verdun, Mr. and Mrs. Vernon Farrell and family, of Arnprior, Ont., Mr. and Mrs. Harold Birch and family, of Hammond, Ont., Mr. and Mrs. Walter Bigelow and sons, Wayne and Keven, of Montreal, Mr. and Mrs. Howard Parks, of Montreal, Mr. and Mrs. Stanley Murdoch, of Brownsburg, and Miss Hester, of Montreal.

Mr. and Mrs. D. Gensee, of Truro, N.S., called last Thursday to visit with Mr. and Mrs. Guy Villeneuve and Mr. and Mrs. Déas Dupuis; they also visited with Miss Geraldean Owens.

Mr. and Mrs. Robert Johnson and Miss Audrey Johnson, of Verdun, were Saturday guests of Mr. and Mrs. H. D. Welden.

Weir

Mr. and Mrs. G. K. Clifton and family returned to Boucherville on Saturday after spending a fortnight at their cottage here.

Mr. Melvin Loughren, of London, Ont., accompanied by his mother, Mrs. H. Loughren, and his sister Lizzie, of Montreal, called on Mr. and Mrs. E. J. Craig on Saturday.

Mr. and Mrs. Howard Johnson, of Pierrefonds, were guests of Mrs. Johnson's mother, Mrs. D. Labrosse, on Saturday.

F/O Ronald D. Williams, from Uplands Airport, Ottawa, spent the week-end with his parents, Mr. and Mrs. J. D. Williams. Mr. and Mrs. Wenville MacMillan, of Verdun, were guests of the Williams on Saturday.

Among guests and callers at Mr. and Mrs. Jos. Loudin's during the past week were Mrs. Emily McTavish and her son, Mr. Campbell McTavish, of Niagara Falls; Mr. and Mrs. Cairn Champagne and Mr. Leslie Champagne, of Montreal; Mr. and Mrs. Ken Sawers and daughters, Joanne, Brenda and Cathy, and sons, Johnnie and Bruce, of Ville Jacques Cartier; Mr. and Mrs. Skates Smith and Mr. Vernon Purcell, of Harrington; and Mrs. Sandy MacCrimmon, of Lost River.

Mille Isles

Mr. and Mrs. Duncan Dawson and family were guests of Mr. and Mrs. Earl T. Moore at Rawdon recently.

LACHUTE AUTO ELECTRIC REG'D
(Burrill Todd, Prop.)
Berry Street, Lachute
will be closed for staff vacation, week of August 17-22, inclusive.
1c

Kilmar

Mr. Roy Elliott, of Schefferville, Que., spent the week-end here at the home of Mr. and Mrs. Dean Moncrieff.

Mr. and Mrs. Grant Dodd and family have returned to Ottawa after spending some time with Mr. and Mrs. Stanley Dodd.

Mr. and Mrs. Pete O'Connell and family, of Asbestos, Que., spent the week-end here with Mr. and Mrs. Stanley Dewar.

Mr. and Mrs. Paul Wereley, of Montreal, spent the week-end with Mr. and Mrs. Gordon Wereley.

We are sorry to report that Miss Lynn Thomas is at present suffering from a broken arm. Friends here wish her a speedy recovery.

Families Bereaved

Sympathy of this community is extended to the families of the late Eric Bigelow, Delmar Young and Ricky Dowd, who were accidentally drowned last Saturday when their boat upset in McPhee Lake. These three young men were all born and grew up in Kilmar.

Arundel

Week-end visitors at Mrs. Alvin Graham's were Mr. and Mrs. A. Wand, Mrs. Wm. McCord, of St. Lambert, Que., Mr. and Mrs. Earl Graham, of Montreal, Mr. and Mrs. Toeppner, of Dollard des Ormeaux, Que.

Mr. and Mrs. J. Neill, of Montreal, were week-end visitors of Mr. and Mrs. S. Swail, also Mr. and Mrs. Robson and son, Frank, who remained for a week's vacation.

Miss Laura Davis returned home after visiting with Mr. and Mrs. C. A. Spencer at Ile Cadieux, Que.

Miss Jean Dubeau, of Ottawa, is spending part of her vacation visiting with her parents, Mr. and Mrs. Dave Dubeau.

Miss Bridget Downes, from England, visited with Dr. and Mrs. Henry, before sailing for home aboard the Carmania.

Grace Church Ladies' Auxiliary, at a recent monthly meeting decided to hold a sale of cooking and fancy work at the Maplewood Inn on Saturday afternoon, August 15. The proceeds will go to church work.

Mrs. Robert Morgan has completed a summer course at Macdonald College, and is now finishing her vacation at Beaven Lake.

Mrs. Parkinson, who recently underwent an operation, is now convalescing at Rawdon, Que.

A dance was held in the school auditorium on Saturday evening, the Happy Wanderers orchestra providing the music. A good sum was realized, in aid of the Arundel Boy Scouts. A large crowd enjoyed this event.

W.I. Event

The Women's Institute held their annual bowling night at St. Jovite on August 4. On completion of the bowling, all adjourned to the "Blue Falcon" for an enjoyable lunch. The high-score prize was won by Mrs. Norman Graham, and the consolation prize by Miss Earline Gray.

Friends are pleased to see so many summer visitors attending services in both churches, and will be regretful to say Goodbye to them when they have to return home.

Buy advertised goods at advertised stores!

FOR SALE:
14 BUILDING LOTS
70 ft. frontage, 100 ft. deep
FULLY SERVICED
Well situated. Brownsburg Rd. new development, vicinity of Dairy Queen.
Terms available.
Central Mortgage Plan, Govt. 3% Rebate
Enquiries:
PHONE LO 2-6061
xc

Glen of Harrington

Mr. and Mrs. W. Falla, of Welwyn Garden City, Herts, England, are on a five-weeks visit to the former's sister, Mrs. Parnell, Mr. Parnell and family — a reunion after 51 years since Mrs. Parnell last saw her brother.

Mrs. Keator has returned from a holiday spent with her nieces and their families at Fulford, Que. Mrs. Keator was the guest of Mr. and Mrs. A. Campbell and at East Farnham visited Mr. and Mrs. Cecil Clarkson.

Mr. and Mrs. E. Blampied, of St. Laurent, have returned from a holiday spent with their son, Mr. Geo. Blampied and family, at their summer home here.

Lawn Social Held

Following is a list of the prize winners at the lawn social in The Glen — basket of groceries, Mrs. G. Ingleson, Lachute; cake, Mr. Ray Craig, of Weir; quilt, Mrs. Newton Drake, Glen; basket (auction) Mr. Fred Smith, Glen; dolls, Mrs. M. Whittaker, Glen.

The proceeds of this social will be used to further the work on the church hall, which will commence October 1.

Service at St. John the Divine will be at 7.30 p.m. on Sundays until further notice, with Capt. Buckle in charge.

Summer Family Bereaved

Word has been received of the accidental death of Peter, young son of Mr. and Mrs. Marchuk, of Cap de la Madeleine, in the early spring. Sincere sympathy is extended to the parents and family, also to Mrs. Campbell, Sr., Peter's grandmother. For years this family have been summer residents at their cottage in the Parker Lane, and Peter was a favorite with everyone. . . Mrs. Campbell and family have left for their home in the city after spending some time at their cottage.

Mr. and Mrs. Gordon Thompson, of St. Bruno, have been holidaying at their cottage on Beaven's Lake, and had as their guests Mrs. Hinkley and daughters, Donna and Rita, also of St. Bruno.

Mr. and Mrs. Lorne Thompson and family motored recently to Clayne, Ont.

Mr. Douglas Dewar, of Ottawa, spent the week-end with his family at Macdonald Lake.

Mr. and Mrs. Victor Banton, of Chomedey, were week-end guests of Mr. and Mrs. Arthur Burns.

Mrs. Clarence Graves and sons, Michael and Shawn, have been holiday guests at Mrs. E. Tomalty's, Mr. Graves joining them for the week-end.

Miss Gladys Simard, of Montreal, has been a guest of Mrs. Tomalty for the past two weeks.

Mabel

Mr. and Mrs. Ed Hicks, of Hamilton, and Mr. and Mrs. Desmond Doran and boys, of St. David's, Ont., were recent guests of Mrs. Wm. Jackson. Sunday guests at the Jackson home were Mr. and Mrs. Bazil Jackson and daughter, Joan, Mrs. Jas. Curran, Mr. and Mrs. Geo. Jackson and family, and Mr. and Mrs. Harry Bennett and son, David.

Little Lynn and Carol Timbers, of Hawkesbury, spent the week-end with their grandmother, Mrs. John Black.

Mr. and Mrs. Douglas Clark, Miss Jean Clark and Mr. Truman Clark returned Saturday from a trip through Algonquin Park and Central Ontario.

George Connell, of Lachute, is recuperating at the home of Mrs. Wm. Jackson, following an operation at the Argenteuil Hospital.

Master Martin Madden, of St. Laurent, is vacationing with his grandparents, Mr. and Mrs. George Murdoch.

Mr. and Mrs. Cecil Clark entertained the Y.P.U. of the Regular Baptist Church at Brownsburg to a hay ride and weiner roast, on Tuesday evening last.

Use Watchman classified ads.

Cushing

Mr. and Mrs. Ashley McGain and daughters, of Montreal, were dinner guests of Mrs. Florence McGain on Monday.

Recent guests of Miss Ruby O'Brien were Mr. and Mrs. Lawson O'Brien, of Ottawa, Mrs. Howard McAdam, of Toledo, Ohio, Miss Winona McAdam, of Chapleau, Ont., also Mrs. Percy McAdam and son, Dale, of Brownsburg.

Mr. and Mrs. Gordon Knights, of Ottawa, visited Mr. and Mrs. W. H. Canning recently, prior to moving to British Columbia, where Mr. Knights is being stationed with the Air Force.

Mrs. Archie Graham attended the picnic meeting of the Women's Institute, held at the home of Mrs. L. Plummer. Games were enjoyed by both young and adults. Mrs. Graham was presented with a beautiful bouquet of gladioli for her longest record as a member of Frontier Institute.

Miss Sherrie Cushing and Steve Corbett, of Montreal, visited the former's father, Mr. Gerald Cushing, at "Ingleside" last Saturday.

Mr. and Mrs. J. C. Dougall visited Mrs. A. Graham and family on Saturday. Their son, Graham, remained to spend some weeks with his grandmother.

Miss Johan Mady, of Lachute, spent the week-end as the guest of Miss Cama Bailey.

Guests of Mrs. L. M. Gaston are Mrs. J. Boulton, Mrs. G. Brown and Mr. Charles Grey, of North Battleford. Visitors during the week were Mr. Harold Brown and Miss Jersch, of Ottawa.

Mr. and Mrs. W. Bouck and daughter, Donna, of Rosemere, were Sunday afternoon guests of Mrs. Albert Starnes.

Mr. Gerald Cushing was in Toronto last week to visit his aunt, Mrs. W. Y. King, who is in very poor health, at the China Inland Mission Home. Mrs. King wished to convey appreciation to the congregation of St. Mungo's, Cushing, who recently sent a token of flowers; these were much appreciated in her room at the home.

Mr. and Mrs. Lloyd McEwan and children, of Smiths Falls, are spending a holiday in Cushing.

Have fun in the sun.
BE WATER WISE!

Of Interest to Home-Owners:

With vacation season passing quickly, it's time to think about a forced-air Heating System.

You can procure an installation, fully complete, for your home or a new residence, all ready to go, PRICED FROM ONLY $550. . . Why pay $150 or $200 more?

POWRMATIC HEATING

is the only complete steel furnace installation. The only furnace with parts completely replaceable after your 10-year manufacturer's guarantee.

POWRMATIC is manufactured in Montreal, Quebec, Ottawa, Toronto — from Halifax to Vancouver — and in 52 countries. The only furnace fabricated throughout the world.

POWRMATIC — by KRES-KNO
95,000 to 2,500,000 B.T.U.
(Terms if desired.)

Authorized Agent: AUTOMATIC BURNER SERVICE Reg.
A. Depelteau, R.R. 3, Lachute
Call LO 2-2525 after 6 p.m. for full information
1x

GIANT SUMMER CLEARANCE
SALE
1/3 to 1/2 OFF Ladies' and Men's Summer Wear
DAVID'S

It's the EAT IN THE MEAT THAT COUNTS
YOU CAN SEE IT! YOU CAN TASTE IT!
A&P SELLS ONLY RED BRAND BEEF - PROVE TO YOURSELF THAT "SUPER-RIGHT" GIVES YOU THE EAT IN THE MEAT!
A&P
SHORT OR CROSS RIB ROAST - - - lb 59¢
BEEF ROASTS
BLADE SHOULDER — BLADE BONE REMOVED / ROUND BONE POT ROAST — lb 39c
STANDING 1st AND 2nd RIB PRIME RIB ROAST lb. 89¢
STANDING 3rd TO 5th RIB PRIME RIB ROAST lb. 79c
FRESH, LEAN, SHOULDER CUTS OF BEEF GROUND CHUCK - lb. 59¢
COOKED AND BREADED BASS FILLETS - - lb. 59¢
CHECK THESE A&P LOW LOW PRICES
A&P Powdered INSTANT SKIM MILK — Reg. price $2.39 box—Save 20c — 8 lb. box 2.19
Choice Quality A&P PEACHES — Reg. price 39c tin—Save 9c — 2 28 fl. oz. tins 69¢
(8c Off Deal) AJAX LIQUID CLEANER — Reg. 81c btl.—Save extra 6c — 32 fl. oz. btl. 75¢
(With Pork in Tomato Sauce) CLARK'S BEANS — Reg. 23c—Save 16c — 5 20 fl. oz. tins 99¢
A&P Choice Quality CREAM STYLE CORN — 7 15 fl. oz. tins Special! 99¢
(In Tomato Sauce) HEINZ SPAGHETTI — 4 20 fl. oz. tins Special! 89¢
Betty Crocker (13 Varieties) CAKE MIXES — Reg. 47c—Save 9c — 2 19 oz. pkgs. 85¢
Del Monte Pineapple-GRAPEFRUIT DRINK — Reg. price 41c tin—Save 13c — 2 48 fl. oz. tins 69¢
U.S. No. 1 Green, Sweet, Juicy, Seedless GRAPES lb 25¢
SPECIAL! A&P INSTANT COFFEE 10-oz. jar 1.55 SAVE 4c
No. 1 California sweet, juicy PLUMS - - - lb. 19¢
No. 1 Imported from Brazil, full of juice ORANGES - - 5 lbs cello bag 69¢
Canada No. 1 POTATOES 10 lb. bag 59c
No. 1 Quebec grown, fresh firm LETTUCE - - 2 large green hds 19¢
All prices in this ad guaranteed through Saturday, August 15th, 1964.
THE GREAT ATLANTIC & PACIFIC TEA COMPANY LTD.
A&P FOOD STORES
A&P MEANS DEPENDABILITY

CNIB annual dance this Saturday

The summer dance of the CNIB will be held Saturday, August 15, at Lachute Golf Club, from 10 p.m.; music will be provided by Roger Parent and his orchestra.

Tickets, at $5 a couple, are on sale at the CNIB Office, 145 Drew Street, Cunningham Travel Service, and Lowe Bros. Dairy.

Tickets may also be obtained from members of the Advisory Board — Messrs. A. Assimopoulos, G. Belanger, R. Belanger, L. Carriere, L. Cauchon, J. Chalmers, G. Clermont, J. W. Davis, H. Joyce, M. Grondin, A. Lafrance, G. Plamondon, G. McGibbon, W. Richardson, M. Scott, L. Wheatley, M. Wilson, R. Tourangeau. Mrs. A. Dwyer, Mrs. L. Dion, Mrs. Gilles Choquette, Mrs. C. Robinson, Mrs. M. Chisholm, of Lost River, and Gerald Murphy, of Calumet.

SYD DREW
PHOTOGRAPHY
for
PORTRAITS, WEDDINGS
GROUPS, COMMERCIAL,
COLOUR FINISHING
(By appointment only)
Reasonable Prices
TEL. LO 2-2802 LACHUTE



GO TO CHURCH ON SUNDAY

Ministers, please send notices before deadline Tuesday noon

Anglican Church
REV. C. R. LANG, L.Th., R.D., Rector

ST. SIMEON'S LACHUTE
8.00 a.m. Holy Communion
9.30 a.m. Morning Prayer

ST. GEORGE'S, BROWNSBURG
11.00 a.m. Morning Prayer

CHRIST CHURCH, ST. ANDREWS EAST
REV. WINTER LeCRAS
11.00 a.m. Morning Prayer

PARISH OF GRENVILLE
Rev. H. J. COHEN, L.Th., Incumbent
Mr. D. J. Robertson, Lay Reader

Sunday Services
9.30 a.m. Holy Trinity, Calumet
11.00 a.m. St. Matthew's, Grenville
The Holy Communion is celebrated at Calumet on the 1st, 3rd and 5th Sundays in the month, and at Grenville on the 2nd and 4th.

SAINT MARY'S, AVOCA
Sunday Services during August — 9.30 a.m.
1st, 3rd & 5th Sundays in month: Morning Prayer — Mr. D. J. Robertson Lay Reader, Holy Trinity, Calumet.
2nd & 4th Sundays in month: Holy Communion — Rev. H. J. Cohen, L.Th., Incumbent, Parish of Grenville.

Margaret Rodger Mem'l Presbyterian Church
REV. JAMES ARMOUR, B.A.

11.00 a.m. Joint service with United congregation in this church, continuing through August.
Rev. W. H. Thompson, B.A., B.D.
Everybody welcome.

Brownsburg United
Rev. T. D. Richards, Minister
Mrs. C. J. Wheeler, Organist
Mr. S. E. Rose, Choir Director

9.00 a.m. Morning Worship
Everyone welcome.

Brownsburg Regular Baptist Church
REV. GEO. HICKS, B.Th., PASTOR

10.00 a.m. Bible School
11.00 a.m. Worship Service
Pastor David Eastwood will preach
Thurs., 8.00 p.m — Prayer

Parish of Mille Isles
REV. HORACE O. BAUGH, Rector

8.00 a.m. St. Sauveur H.C.
9.30 a.m. St. Sauveur
9.30 a.m. Mille Isles
11.00 a.m. Morin Heights
Mr. Ian Grant at 9.30 a.m. St. Sauveur, and 11 a.m. Morin Heights.
The rector at 16 Island Lake, 11 a.m.

Lakefield Services
REV. CANON C. W. P. BAUGH, Rector

9.30 a.m. Louisa
11.00 a.m. Lakefield
7.00 p.m. Dunany

Morin Heights
UNITED CHURCH OF CANADA
Minister: Rev. J. Ronald McCullough (Tel. 226-2637)

11.00 a.m. — Divine Worship
Holy Communion — 1st Sunday every month, 8 a.m.
9.15 a.m. — Shawbridge

Lachute United Church
"The Church with the Chimes"
Rev. HAROLD THOMPSON, B.A., B.D.

9.30 a.m. East Settlement
Joint services in Presbyterian Church, Sunday mornings during August.
Everyone welcome.

People's Church, Lachute
(Associated Gospel Church)
753 Main Street, Lachute
REV. C. W. SORLEY, PASTOR

9.45 a.m. Bible School
11.00 a.m. and 7.30 p.m. — Guest Speaker, MR. JACK DAWSON
Our guest speaker is a Christian businessman from Montreal; you will enjoy his ministry.
Guest Soloist, MRS. JACK DAWSON
The Lord has blessed Mrs. Dawson with a lovely voice. Her messages in song will add much to the blessings of the day.
Wed., 8.00 p.m. Prayer Meeting

Dalesville Baptist Church
REV. W. LORNE HISEY, PASTOR

10.00 a.m. — Our Bible School
We have classes for all ages. All adults invited to the Adult Bible Class which is taught by Mr. James Stevens. Do come and bring all your family beginning this Sunday.
11.00 a.m. Morning Worship
"WHEN WE ARE PERFECTED"
Everyone heartily invited.
Thursday, 8 p.m. Prayer meeting.

Lachute Baptist Church
REV. W. LORNE HISEY, PASTOR

9.30 a.m. Our Bible School, with classes for all ages. All adults invited to the pastor's Bible Class.
7.30 p.m. Evening Gospel Hour
"WHO CAN FORGIVE SIN ?"
Wednesday 8.00 p.m. Prayer
Everybody welcome.

Maple Avenue Baptist
BROWNSBURG LE 3-4122 REV. G. A. HUNT, B.A., B.D.

11 — "GOD'S EXTRAVAGANCE"

VACATION SCHOOL
Thurs. & Friday, 13-14, at 9 a.m.
Closing — Friday 7 p.m.

GRENVILLE: 9.30 a.m.

Brownsburg Pentecostal Assembly
REV. R. E. SOLMES, PASTOR

10.00 a.m. Sunday School
11.00 a.m. Morning Worship
Speaker, G. Bale, Verdun
7.30 p.m. Evangelistic
Speaker,
Rev. A. Voth, Harrington
Visitors welcome.

Evangelistic Services
In Hall, Gilbert Street (at Robert St.), Lachute
Evangelists W. Bryant, S. Gillis

Beginning Sunday, Aug. 16, Tues. and Thurs., at 8 p.m.
We invite you to attend these services, in which the life and teaching of Jesus are upheld.

Jehovah's Witnesses

When God Is King over All the Earth

Have you ever seriously considered what it would be like if God were the only and absolute king over all the earth ? You pray for it every time you repeat the Lord's prayer: "Our Father which art in heaven, hallowed be thy name. Thy kingdom come. Thy will be done in earth, as it is in heaven." That time is now very near ! Read what we can expect when it is realized. Learn what we must do to share in its blessings. . .

Send for and read this encouraging and hope-inspiring booklet. Each, 5c. Or get seven for 25c. — Watch Tower, 150, Bridgeland Ave., Toronto 19.

Funeral rites held for the late K. R. Stevenson

Funeral services were held Monday in Christ Church, St. Andrews East, for Kenneth Reginald Stevenson, 60, president of the Stevenson Printing Company,



Late Kenneth R. Stevenson

who died Thursday in an auto accident on Route 8 near Lachute. He was alone in his car at the time, when colliding with a transport truck.

Mr. Stevenson was the son of the late Col. Percival Stevenson and was born in London. He was educated at Radley College in England.

He was honorary secretary of Montreal Hunt Club, and a life member of the Montreal Museum of Fine Arts and of the Seigniory Club.

Mr. Stevenson is survived by his wife, Lucy; three sons, Kenneth, of Vancouver, John and Donald, and a daughter, Judy, of St. Andrews East.

Sympathy of friends and fellow residents is extended to the bereaved family.

People's Church ends successful Vacation School

On Friday evening, July 30, the closing program of the Summer Bible School of the People's Church was presented, with a group of 150 children and parents present. The daily average attendance this year was 84 and most of these did not miss one day during the two weeks. This was an increase over all previous years.

Each department gave an example of what they had learned during the school period. The Nursery Department, in charge of Mrs. C. W. Sorley and Mrs. Alex Stewart, sang some of their little songs. The Beginners, who were taught by Mrs. E. Stevens, assisted by Edythe Sorley and Mrs. Gerald Noble, delighted the folk with their rhythm band selections, action songs and Bible verses.

The Primary children, in their red jackets, which they had made at the School, were led by Miss Audrey Morrison, assisted by Miss Myrtle and Miss Violet Bryerton, and Mrs. E. Young and Mrs. A. Nixon. Their topic was, "How to belong to God's family, and how to live in it".

The Junior Department was supervised by Mrs. Wilfred Morrison and Mrs. Ernest Rogers, and their study was centred around "The Christian using his time and talents in these days for the Lord".

The Intermediate or Young-Teens, led by Pastor C. W. Sorley, were searching for answers to many of the questions which are perplexing to young people today, and for which a right answer is so important.

The offering received was $73, which, together with donations from parents and others interested, made a total of $99. It is estimated the cost of the school is at least one dollar a child, so the organizers will be able to defray expenses without having to draw on the Sunday School funds. Thanks are extended to the parents and friends for their generosity, and for the transportation provided daily for the children.

A very special note of thanks is due to the teachers and helpers for the splendid job they did in training the children; to Miss Violet Bryerton, who acted as secretary; and Jimmy Noble, for his splendid assistance at the organ.

The People's Church also takes this opportunity to thank the merchants who displayed their posters — Walker & Kingsbury, and John McFaul & Son Ltd.; Dawson Radio, for the loan of equipment; Giles Publishing, for the gift of materials and free advertising; and John Desjardins, for the use of cases for seating accommodation.

Prizes were awarded to those obtaining the highest points for work done and for co-operative effort in each department; these went to — Marion Gauley and Trudy Nixon, for the Nursery; Melanie Nixon, Bonnie Kettyle and Robbie Muir, for the Beginners; Karen Bradford, Bonnie Gauley and Andy Currie, in the Primary; Jennifer Gamble, Judy Lilly and Nancy Drew, in the Junior Department; and Vicky Villeneuve in the Intermediate or Young-Teen Group.

◇◆◇ Social and Personal ◇◆◇

Mr. and Mrs. Jos. Wheatley of Greenfield Centre, N.Y., were recent holiday guests of Mr. Neal Moore.

~

Miss Ella Spriggs, R.N., of Sydney Mines, N.S., arrived this week to spend her vacation with her sister and brother-in-law, Mr. and Mrs. Jack Gorman and family.

~

Mr. and Mrs. LeRoy Harrison, of Englewood, N.J., with their son and daughter, have been here latterly visiting Mrs. Harrison's mother, Mrs. Gordon Davidson and Mr. Davidson.

~

Among those taking a fall vacation overseas are Mr. and Mrs. Geo. V. Graham, who left Thursday on the Empress of Canada to visit relatives in England. . . Mr. A. Bryan, of St. Sauveur, is also a passenger on the same ship.

~

Sympathy is extended to the relatives of the late Dr. Fred S. Swaine, of Westmount, who died last week and whose remains were brought to Lachute for burial.

Mrs. John Hill, of Como, Que., has been the guest of Mrs. I. E. Robinson, also renewing acquaintances in Cushing.

~

Mr. and Mrs. Keith Clarke and family, and Dr. Eric Mongeon and family, were present last Saturday at the official opening of the new Lions-sponsored dining pavilion at the St. Alphonse de Joliette crippled children's camp. Mr. Clarke and Dr. Mongeon both had an active part with the Lachute club in raising funds for this big district project.

~

Miss Barbara Hay, having completed her training at the Montreal General Hospital school of nursing, returned home last weekend, and is presently on relief duty at the Argenteuil Hospital.

~

Mrs. Gregor Albright and children, of Windsor, Ont., are here as guests of her parents, Mr. and Mrs. Ernest Copeland. Cst. Gregor Albright has been assigned to a new posting with the RCMP, at the Indian reserve near Brantford.

Mr. and Mrs. Victor Shearsmith have returned to Dalhousie, N.B., after spending their vacation in Lakefield at the home of Victor's parents, Mr. and Mrs. W. Y. Shearsmith.

~

Mr. and Mrs. Keith Russell and family, of Amherst, N.S., spent last week with the latter's parents, Mr. and Mrs. Allan Griffith, of East Settlement, also visiting many other friends and relatives.

~

Mrs. Albert Turner and Miss Miriam Bannerman, of Sydney, N.S., spent two days here, also visiting Ottawa and Montreal. They accompanied Miss Ella Spriggs, who came Monday on her vacation trip from the Maritimes.

~

Miss Thelma Hynes and Miss Lynne Fletcher, of Toronto, visited last week with Mr. and Mrs. Gordon Silverson in Lachute and with Mr. and Mrs. C. Gordon Hynes at Lakeview, Lake Macdonald — returning home last Sunday accompanied by Mrs. Gwen Hynes, of Montreal.

DISTRICT NEWS

Calumet

Mr. and Mrs. Leonard Young, with their daughter and son-in-law from Port Colborne, visited Mrs. Young's mother, Mrs. Isaac Young, and friends in Calumet recently.

Mr. and Mrs. Charles Pipblade, of Montreal, visited their cousin, Mrs. Louis Carriere and Mr. Carriere, last week-end.

Mr. and Mrs. James McCrory (the former Angelin Arcaro) and family, Paul, Garry and Sandra, also Mrs. Emile Arcaro, all of Montreal, were guests of Mr. and Mrs. Roy Thompson on Saturday.

Sympathy Extended

Sincere sympathy of this community is extended to those bereaved in last Saturday's triple drowning at McPhee Lake.

Mrs. Laurent Thomas and family have returned to Covina, California, after spending six weeks with her parents, Mr. and Mrs. Herman Young.

Mr. and Mrs. Raoul Thomas, of Harrington, spent the week-end with Mr. and Mrs. Herman Young at their cottage in Avoca.

Northern Grenville

Mr. B. McCart is spending a week in Montreal visiting his sister and daughters.

A recent visitor at Mr. and Mrs. Bernard McCart's was Father Joseph McCart, O.M.I., of Kingston.

Mr. and Mrs. W. L. Parker, of Franklin Centre, Que., were overnight guests of Mr. and Mrs. Carl Paige and family.

Friends in this community extend sincere sympathy to the families of the late Eric Bigelow, Delmar Young and Ricky Dowd who were accidentally drowned, also to the wife (the former Betty Goldsmith) of the late Mr. Norman Kennedy of Montreal, and to the husband and friends of the late Mrs. Arthur Campbell, of Montreal.

Miss Eileen Hoare and her mother, Mrs. Thos. Hoare, Jr., spent the week-end in Ottawa visiting Mrs. John McDougal and Miss Bernice Hoare.

Mr. and Mrs. Wyman Young and Arlene spent Saturday in Ottawa.

Miss Eileen Bennett returned home after spending the past week at the Girl Guides' camp in Morin Heights.

APPRECIATION

The undersigned sincerely thanks all her friends for their kindness in remembering her with letters, cards and flowers during her recent stay in hospital.

— Mrs. Manly Gardiner

Former mayor of St. Hermas was well known here

Late Georges Méthot

Funeral service was held Friday at St. Jude d'Ahuntsic Church for Georges Méthot, a former mayor of St. Hermas, who died in Montreal on August 4 after a lengthy illness, at the age of 79. Burial was in the cemetery at St. Hermas.

Mr. Méthot, born in Coteau Landing, took part in political campaigns in Deux-Montagnes, Argenteuil and Terrebonne counties. He was one of the first Quebec employees of the British American Oil Co., and had been in retirement since 1951. He was very well known in Lachute and other parts of this County.

Mr. Méthot was a fourth degree member of the Knights of Columbus.

He is survived by his wife, the former Edmée Lalande; a daughter Andrée (Mrs. J. P. Beaudry); two sons, Louis-Charles and Jean-Paul; a sister, Mrs. Arthur Joly; and seven grandchildren.

Bell Falls

Mr. and Mrs. Robert Eastwood, Cindy and Donna, visited Mr. and Mrs. Len Eastwood in Newago last week.

Mr. and Mrs. E. MacLean, Judy and Jordy, spent last week visiting in Ottawa.

Mr. Dan MacRae, of Harrington, visited Mr. John MacRae for a few days.

Mrs. George Page, with Mr. and Mrs. Jaunty Bates, visited friends in Port Colborne recently.

Mr. Alex McTavish, Mr. and Mrs. Charlie Downing, Mr. and Mrs. E. MacLeod, visited Mrs. Alex McTavish in the Argenteuil Hospital on Sunday.

Mrs. Mary Betts, of Montreal, is visiting Mr. and Mrs. Joseph Page.

The sympathy of this community is extended to the families bereaved in the triple drowning tragedy at Kilmar last Saturday.

APPRECIATION

I wish to express sincere thanks to all friends, relatives and neighbors, for cards, gifts, flowers and visits received during my stay in hospital.

— Mrs. Ione Morrow

Sir George Williams
University and Schools
Of The Montreal Y.M.C.A.

University
Day Courses leading to the degrees of B.A., B.Sc., B. Com., B. Eng.
Evening degree courses, B.A., B.Sc., B.Com.—Certificate in Engineering.
School of Art—Day or Evening.
High School—Evening only.
Elementary School — Evening only.
Business School—Day or Evening.
School of Retailing—Day only.
INFORMATION FROM THE OFFICE OF THE REGISTRAR
VI. 4-0131
1435 DRUMMOND ST. Loc. 53

WEEKLY
CROSS-WORD PUZZLE
GENEROUSLY PROVIDED BY
BEATON'S PHARMACY
Your druggist — Donat Saulnier, prop.
Offering FREE DELIVERY, 7 days a week (including Sunday) on orders LARGE or SMALL, within a distance of 12 miles from Lachute.
540 Main Street LO 2-5218

WIN PLAYING CARDS

SEND ANSWER TO: Cross-word Puzzle, Box 220, Lachute, Que.

(A winner every week — see solution next edition)

ACROSS
1. Negative word
4. Wan
8. Enfold
12. Period of time
13. Scout
14. Automobile
15. Water holes
17. Sinned against
19. Flying toy
21. Sorrowful
22. South America (abbr.)
24. Tanned skin
26. Trials
30. Sphere
32. Bellow
34. Uncommon
35. Past
36. Sighted
38. Light brown
39. Hastens
41. Otherwise
42. Worm
43. Oozes
45. Asterisk
47. That man
48. From
50. Killed
52. Chants
56. Redacts
59. Repast
60. Back
62. Siene
63. Fondles
64. Disorder
65. Joyous

DOWN
1. Novel
2. Mineral rock
3. Speak
4. Advertising cards
5. Paid notice
6. Base
7. Makes mistakes
8. Roam aimlessly
9. Carpet
10. Consumed
11. Seed case
16. Part of the mouth
18. Cereal grain
20. Run away to marry
22. Flies
23. Dispute
25. Caudal appendages
27. Satisfy
28. Rubbish
29. Feeling
31. Skeleton part
33. Pauses
37. Merchants
40. Reels
44. Sol
46. Scarlet
49. Specific period
51. Limb of bird
52. Little devil
53. Born
54. Make lace
55. Look at
57. Beverage
58. Pig pen
61. Like

PAIS OARED ALIP
EXPENSIVE BAR
WEAVE PIE ACE
REST CRATES
THIN EAT LESS
TON MAD WE
EGG AROMA CRY
UP RID HOE
PASS PET TRET
ALLEGE ECHO
LIE ARM LANCE
EKE VIOLATION
SET ELBOW COD



Winner last week: — Mrs. Alice C. Wiseman, Buckingham, Que.

SALE
UP TO 50% REDUCTION
We are closing our Boys' Department, so take advantage of this sale, just in time for school opening.
BEN YOUNGER
LACHUTE HAWKESBURY



STILL AVAILABLE, "1964" NEW
OR DEMONSTRATORS
1 EPIC — 1 ENVOY — 7 CHEVY II's — 1 CHEVELLE — 7 CHEVROLETS — 3 OLDSMOBILES
2 CHEVROLET TRUCKS — 1 CHEVY II VAN TRUCK
ALSO USED CARS FOR YOUR SELECTION, WITH THE O.K. GUARANTEE
Come — Now's the time. We need Used Car trade-ins
LACASSE AUTOMOBILE LTD.
483 Main Street Lachute LO 2-5248



For Parents Only ...

A Weekly Feature of Helpful Hints on Child Training.

(Copyright)

Do you use the clock?

— By NANCY CLEAVER —

Do you use the clock as much as you can in your child's training? The clock because it fascinates a child and because its directions are impersonal, is a real help in getting the child's co-operation in fitting into a schedule. When he is at the negative "No! No!" stage he resists a direct command, "Come to bed now," but, spurred by curiosity, he may run eagerly to find out, "What does the clock say about the minutes left before bed time?"

Many children and adults suffer from continual fatigue. The habit of observing a rest period after the noon meal is invaluable. An alarm clock, set beside the child's bed to go off at three o'clock dispenses with his calling out "Is my rest hour over?"

A busy mother needs this time when she is free from the supervision of her child's active play. If she will discipline herself to take this period of complete relaxation for herself this will be very worthwhile. Grown-ups get not only physically, but nervously exhausted, too. Fatigue usually spells irritability and time wasted on friction.

There are several helpful books for small children about telling time. "What Time Is It, Jeanne Marie?" is a new one in color by a French author-illustrator Francoise whose other stories of Jeanne Marie are well loved. From the moment the little French girl wakes up to when she goes to bed, with school and meals, in between, the book describes her day. The clock's face with clear figures, accompanies the story and has great value for the small boy or girl learning to tell the time.

Use a clock in your child's training to fit him for modern life. Primitive people have little sense of time, but in civilized society this is imperative. It is acquired gradually. Clocks placed in different rooms in the house, and a child's own clock or watch as a gift on a special occasion, are useful.

A small child becomes so engrossed in his play, he hates to be interrupted. His dawdling, when called, often irritates his mother. But a gentle warning, "In five minutes, I'll call you to come in the house and get ready for dinner," helps to prepare him to leave the activity which is such fun.

How eager children are to learn new things and be "like grown-ups!" Long before they are able to read time by the clock's hands at any position, they can recognize that the two hands together at twelve noon means, "Dinner-Time" and that the little hand at seven and the big hand straight up means "Bed Time."

If the pre-school child has regularly consulted the clock for bedtime's unwelcome arrival, this is helpful to parents who must impose the discipline of a time schedule on school age children. Here is a teacher's plea: "Please don't let your child come to school half dead from fatigue. Too many children are allowed to stay up far past a reasonable bedtime for trivial reasons, for a favorite TV program, a Thursday night shopping expedition, or visiting." Surely this teacher's request is reasonable!

What's new?

There are lots of things new under the sun, to judge by a list of new products prepared by The Financial Post. Note these:

Fishermen, scientists, and inquisitive persons will be able to hear underwater sounds better with a new product soon to be on the market. It's a hydrophone, which will sell for less than $100 and comes with a newly-designed transistorized detector claimed to have an ear 1,000 times more sensitive than any now on the market.

For the harried husband there's this — an electric knife with extra-sharp serrated edge on a stainless steel blade, which can cut everything from roasts to angel cakes. Holding the grip handle, the user just guides the blade.

Or for do-it-yourself householders — carpet tiles in wool or synthetic yarns now come in 9-in. squares, allowing the user to make a rug of any size in any pattern. Backed with sponge rubber and bonded to a rigid plastic base, the rug pieces are designed to lock securely together. Suggested price, 80c to $1.20 each.

Renew the Youth and Beauty of that Old Bathroom

Smart modern fixtures (bath, toilet, wash basin) can work wonders with a dreary old bathroom — make it the kind of bright and beautiful room your home deserves.

GIVE US A CALL

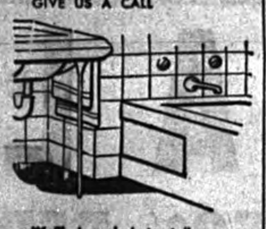

We'll be glad to talk over your remodelling plans . . . give you full information and prices . . . show you the many beautiful colours and designs in which today's quality fixtures are available.

R. McARTHUR & SON LTD.

Plumbing & Heating

LO 2-5535 Lachute

Corn adds flavor, golden glamor to any meal

Centuries ago, the great Indian cultures of Peru, Mexico and South America used corn in every phase of life. It served not only as food but also as currency, jewelry and even building materials.

Today the corn we eat is tastier and of better quality than the romantic corn of ancient times. Research scientists have developed hybrid varieties of corn that produce a greater number of ears to the stalk over a longer season.

The flavor of corn depends primarily on its freshness. Corn is, therefore, best when eaten as soon after picking as possible, before its sugar content turns to starch and the kernels toughen. Researchers have found that low temperatures will keep corn sweet and tender. Therefore, when buying corn, choose cobs displayed at refrigerated counters. Or if you buy corn at a roadside stand, select freshly picked corn that has been kept in a cool, shady spot.

For top quality corn the home economists of the Consumer Section suggest you look for these points:

— Bright green, glossy husks.
— Dark brown, shiny, moist silks.
— Even rows of bright, plump kernels.

Remember, the color and size of the kernel depends on the variety of corn, not the quality. Try to use the corn the same day it is bought. If this is not possible, wrap the unhusked corn in a damp cloth and refrigerate immediately.

To prepare, husk and remove silk, leaving a piece of the stem for easier handling. Drop the cobs into boiling, salted water, return to the boil and cook 3 to 7 minutes. The corn is done when the milk is set and the kernels will slip from the hull when pierced with a fork. Remove immediately from the water and serve on the cob with plenty of butter, or cut the kernels from the cob and serve them in any number of dishes.

The home economists have tested two recipes featuring corn they think you will enjoy. Do try them soon!

Baked Tomatoes and Corn

2 Cups cooked corn, 3 tomatoes, ½ cup chopped onion, 1 teaspoon salt, dash of pepper, ¼ pound of bacon.

Place corn in the bottom of a greased baking dish. Arrange tomato halves on top and sprinkle with chopped onion, salt and pepper. Cover with bacon slices and bake in a moderate (350°F.) oven for 30 minutes. Place under broiler until bacon is crisp, about 1 minute. 6 servings.

Corn Oysters

2 Eggs, ½ cup milk, 1 cup cooked corn (scraped from cob), 6 tablespoons flour, ½ teaspoon baking powder, ½ teaspoon salt, few grains pepper, 1 to 2 tablespoons butter or fat for frying.

Beat eggs, add milk and corn. Mix flour, baking powder, salt and pepper, then gradually beat into egg mixture.

Heat fat in frying pan. Drop tablespoons of batter in heated pan and fry until golden brown and puffed, 1 to 2 minutes each side. Makes about 18 small fritters. Serve with butter, honey or maple syrup. Good with fried chicken.

Teatime Topics

Specially Written for The Lachute Watchman

By Jean Sharp, Canadian Press Staff Writer



A combination of safe habits and a knowledge of correct first aid procedures is essential equipment for safe everyday living, say St. John Ambulance Association authorities.

At a cottage or on a camping trip, a little safe preparation may save much grief later.

Check a cottage area regularly. Clear away accumulated debris — tin cans, bottles, loose boards with protruding nails. Repair weakened walks, steps, floats and rafts. Pick up all glass from broken windows outside as well as in.

Be sure you know how to treat properly cuts, stings, puncture wounds from nails and glass and also the best treatment for poison ivy and snakebites.

Be sure to tell your children not to eat wild berries or plants unless you know what they are and that they are safe.

* * *

Store Supplies Safely

Be sure to provide adequate storage for strong detergents or poisonous medicants where small children cannot get at them. At the same time, you should know what to do immediately if Johnny has swallowed the kerosene someone left in a pop bottle.

Provision of safe drinking water and safe handling and storage of food is a must for a holiday free of illness.

Simple effective emergency remedies are provided in charts or pamphlets available from any St. John Ambulance branch. The purse-size "Pocket Guide to First Aid" covers a wide range of first aid treatment. A copy could be useful in the glove compartment of the car, in fishing kits and hunting jackets.

A liberal quantity of good soap and water is one of the best antiseptics you can have with you. Pieces of clean, ironed, sterile sheeting or pillow slips are always good to have for covering large burn areas, scalds or wounds.

* * *

Get to Doctor

One of the most important factors in treating a burn is the prevention of infection. Do not break blisters, do not put butter, ointments or anything other than a clean dry dressing on a serious burn. Get the patient to a doctor.

For minor burns, immersion in cool water then secure bandaging to keep air out will reduce pain considerably.

Electricity is dangerous. Do not try to do your own wiring if you are not qualified. Do not try to connect your cottage system to the Hydro. Do not allow Johnny to take pot shots with his .22 at those shiny insulators.

Be aware of the danger of electrical shock — even of wall outlets and ceiling sockets. Disconnect and store safely hot appliances such as irons and toasters.

Since electric shock can result in asphyxia, be sure you know at least one method of artificial respiration.

Texstyles



Madeleine Levason

There is lots of color in menswear fabrics these days. To feminine eyes, accustomed to bright colors, the newest men's suitings may appear darker than ever. There is an impression of blackened greys, browns and blues which seems to contradict the facts of more color.

The color is there though. Red, blue, green, purple, gold, sometimes as many as five or six shades in a single fabric, but the blending is so subtle the tiny specs of bright color merely add richness and depth to the dark tones.

The resulting look in men's clothing is one of smooth sophisticated elegance. It is a look that has been growing stronger in fashions for all occasions. Variously described as the "neat look", the "elegant look", or the "continental look", the styling trend is spelled out in smooth fabrics, unpadded shoulders, narrow lapels, single breasted cutaway jackets and trim fitting trousers.

Within the general picture of subdued good taste, the suiting fabrics encompass an amazing diversity of textile designs. There is a silky look to many fine worsteds; there is an iridescence achieved by yarn and color mixtures; there are textures and patterns of great variety.

The silky look and irradiance is most obvious in the darker suitings. Textures are as subtle as the color mixes, with slight surface interest achieved by reverse twists of yarn, slubbed or shantung effects and striated stripes. The same understatement is applied to patterns. Glen checks, broken stripes and plaids are so quiet they are almost indefinable.

Fabrics for sports and casual clothes are bolder and more colorful. The woollen blazer has staged a comeback in men's fashion and is largely replacing the tweedy sports jackt. Here again the styling is neat and trim, yet with vivid reds, blues and greens, and definite stripes and checks abound.

One of the biggest changes in men's clothing fabrics during recent years has been the change to lighter weight fabrics for all seasons, even winter fine blends of natural and man-made fibres have been responsible.

Crisp fabrics that tailor well, keep their shape and shed wrinkles in humid weather; that wear well and can even be washed, are commonplace. While it is not a good idea to wash a man's suit unless assured that all the interlinings and construction details are also washable, a good summer note is that most casual slacks of blends are certainly thoroughly washable.

STUDENTS IN CUBA

Toronto CP — Forty-five students — 30 boys and 15 girls — from 15 Canadian universities are spending the summer working in Cuba on a project for the Fair Play for Cuba Committee. A spokesman said their work was not specified, but it may be school construction and teaching.

Pretty wedding in Anglican church of northern parish

Boyd - Colquhoun

Glen of Harrington —

A very pretty wedding took place recently at St. John the Divine Church, when Audrey Judith Colquhoun, daughter of Mr. and Mrs. Donald Colquhoun, of the Glen of Harrington, was married to Mr. Glen William Boyd, in a double ring ceremony. Mr. Boyd is the son of Mr. and Mrs. Shannon Boyd, of Arundel, Que.

The Rev. W. C. LeCras, of Lachute, officiated at the marriage ceremony. The church was decorated with spring flowers and the pews for the bridal party were marked with bows of white ribbon and sprays of lily-of-the-valley.

The bride was dressed in a floor-length white gown of organza and tulle over satin, with shoulder-length veil held in place by a tiara trimmed with seed pearls. She carried a bouquet of red roses. She wore a necklace of cultured pearls, a gift of the groom.

The maid of honor was her sister, Marleen, whose gown was street-length, of yellow organza over taffeta with matching headdress; and she carried a bouquet of white mums.

Mrs. Ronnie Allen and Miss Dale Boyd, sister of the groom, were the bridesmaids, wearing street-length dresses of pale blue organza over taffeta, with matching headdresses. They carried bouquets of white mums.

The bride's niece, little Linda Sweeney, was a dainty flower girl, dressed in organdy white with pink trim, carrying a small basket of tiny roses and baby's breath, and with a matching headband.

The bride's mother wore a two-piece dress of lace over taffeta, with white accessories and a corsage of red roses. The groom's mother wore a two-piece dress of organza in light blue; her corsage was of pink roses, and her accessories were in white.

The groomsman was Mr. Ronnie Allen, and ushers were Mr. Kenny Ronalds and Mr. Hugh Boyd.

The reception was held at Arundel school auditorium. Many relatives attended from a distance.

The young couple spent their honeymoon motoring through Ontario and points in the U.S.A. They will reside in Montreal.

Population June 1

Canada's population reached 19,237,000 at June 1, 1964, according to the Dominion Bureau of Statistics. This is an increase of 341,000 or 1.8% over one year ago. Population by provinces is as follows:

Newfoundland	491,000
P.E.I.	107,000
Nova Scotia	762,000
Quebec	5,562,000
Ontario	6,586,000
Manitoba	958,000
Saskatchewan	943,000
Alberta	1,432,000
Br. Columbia	1,738,000

DISTRICT NEWS

— FROM OUR COUNTY CORRESPONDENTS —

Avoca

Mrs. Allan McPhee and Mrs. Tom Young returned to their home Friday after having spent the week with the former's daughter, Mrs. W. H. Kelly, and granddaughters in Aylmer.

Bible Society

Mrs. Neil MacCallum will call on friends for their donation to the Bible Society. The annual meeting of this society will be held in the Avoca Baptist Church on Thursday evening, August 20, at 8.30, when interesting slides will be shown.

Bereavement

Sympathy from this community is extended to Mrs. Norman Kennedy (the former Betty Goldsmith), whose husband died in hospital in Montreal last Friday.

Mr. Eric Gretton visited Mr. and Mrs. Charlie Bates and Mrs. Sandy Bates on Thursday evening last.

Mr. Eric Clarke entertained a number of young people Saturday evening at his summer cottage, to a weiner roast on the Rouge River.

Mr. and Mrs. Ron Barclay, from Montreal, visited Mr. and Mrs. Hugh Bates and Mr. and Mrs. Tom Kelly on Sunday.

Mr. and Mrs. John Dobbie called on Mr. and Mrs. Gordon Dobbie at Slavery Lake last Friday afternoon.

Mr. and Mrs. Charlie Bates with Marion and Shirley, and Mr. and Mrs. Jerry Smith, motored to Huberdeau, St. Remi d'Amherst and Arundel on Sunday afternoon.

Mrs. A. F. Bothwell, of Lachute, visited Mr. and Mrs. Bob Dobbie and Mr. and Mrs. John Prop... on Friday.

Miss Marilyn MacCallum sp... the week-end with Miss Ja... Young.

District Tragedy

This community was shock... by the tragic drownings Saturd... night at Kilmar, when a son ... son-in-law of Mr. and Mrs. Fr... die Young, and a son of Mr. ... Mrs. Rawleigh Dowd, all of K... mar, lost their lives while fish... in a small motor boat. Th... bodies were all found late t... evening. Sympathy from all ... extended to the respective p... ents and families.

* * *

Visitors over the past week ... the home of Mr. and Mrs. ... Andrews were — Mr. and M... Sam Houghton and family, M... Sadie Hewlett, all of Montre... Mr. and Mrs. Wesley Mahon, ... Vankleek Hill.

Miss Gloria Andrews, of Ottaw... spent the week-end at home w... her grandparents, Mr. and M... Ed Andrews.

Mr. and Mrs. Noel Cormier, M... and Mrs. Ed Andrews and M... Morton Young spent Thursday ... Upper Canada Village, viewi... the sights.

Harrington

Mr. Haig MacTavish, of Mo... real, visited his parents, Mr. a... Mrs. Douglas MacTavish, duri... the week-end.

Watchman Want Ads addr... **the largest number of people ... the smallest expense.**

Fountain Treats



SO EASY TO PREPARE!

SERVE IT OFTEN TO YOUR FRIENDS

LOWE BROS. DAIRY LTD.

724, MAIN ST. LACHUTE

HFC · HFC · HFC · HFC · HFC · HFC · HFC

The key to a carefree vacation



...an HFC Traveloan

The relaxing, rewarding vacation you need is yours for the taking with an HFC Traveloan. Get cash to cover every cost: transportation, lodging, extra clothing and equipment. Vacation without money worry and repay conveniently when you return. Borrow confidently from HFC.

AMOUNT OF LOAN	MONTHLY PAYMENT PLANS 36 months	30 months	20 months	12 months
$100	$....	$....	$ 6.12	$ 9.46
550	.....	23.73	32.86	51.24
750	.....	31.65	44.13	69.21
1000	.....	41.45	58.11	91.56
1600	60.88	68.81	94.11	146.52
2200	83.71	94.62	129.41	201.46
2500	95.12	107.52	147.05	228.93

Above payments include principal and interest and are based on prompt repayment, but do not include the cost of life insurance.

ASK ABOUT CREDIT LIFE INSURANCE AT LOW GROUP RATES

HOUSEHOLD FINANCE HFC

LACHUTE

507A Main Street—Telephone LO 2-2478

(over Gaetan Leclaire)

New Issue July 1964

$350,000

First Mortgage Debentures

Lachute Lumber & Millwork Ltd.

6½% and 7%

Dated from May 1, 1964 Maturing in series from May 1, 1965 to 1979

Prospectus supplied on request.

CREDIT DU NORD Inc.

Investment Brokers

57 St. James Street W. MONTREAL Tel. 844-9371

1c



THE FARESAVER PLAN MAKES FAMILY TRAIN TRAVEL INCREDIBLY INEXPENSIVE

Canadian Pacific gives you a big view of Canada through the Scenic Domes of THE CANADIAN, while you *save* under the new Faresaver Plan!

Enjoy all the pleasures of Scenic Dome travel, including reserved reclining coach seats with full-length leg rests, attendants and soft music. Over 520 miles, new low fares are in effect every day; under 520 miles they apply 5 days a week, with Friday and Sunday departures only slightly higher. Also available are All-Inclusive fares covering passage, superb meals in the Dining Room or Skyline Coffee Shop, and sleeping car accommodation, Tourist or First Class.

Next time you travel—enjoy big savings with the Canadian Pacific Faresaver Plan!

Information and reservations from:

E. E. Hooper,
District Passenger Agent,
Room 115, Windsor Station,
Montreal, Que.
Telephone: UN. 1-4811

TRAVEL Canadian Pacific

TRAINS / TRUCKS / SHIPS / PLANES / HOTELS / TELECOMMUNICATIONS

WORLD'S MOST COMPLETE TRANSPORTATION SYSTEM

R.A. BEAMISH STORES CO. LIMITED — LACHUTE QUE.

HALF-PRICE CLEARANCE



GRAB SPECIAL !

ENTIRE STOCK

LADIES' SUMMER

SKIRTS

1.99

WERE UP TO 5.00

SNAP THEM UP



FANTASTIC SAVING !

LADIES' BUDGET-PRICED

SKIRTS

REG. UP TO 4.00

1.57

HURRY - HURRY FOR THESE



OUT THEY GO !

ENTIRE STOCK OF LADIES' SUMMER

DRESSES

2.88

GENUINE REGULAR VALUES TO 12.95 !

EVERYTHING GOES !

MEN'S AND BOYS'

SWIM TRUNKS

BOYS' **99c** MEN'S **1.57**

WERE UP TO 2.00 — WERE UP TO 3.00



SPECTACULAR DEEP-CUT PRICE!

LADIES' AND GIRLS'

SHORTS

WERE SELLING UP TO 1.50

57c

BERMUDAS !
JAMAICAS !

AND SHORT SHORTS !



CLEAN SWEEP !

GIRLS' AND LADIES'

SWIM SUITS

LADIES' **3.99** — WERE UP TO 10.00

GIRLS' **1.57** — WERE UP TO 3.99





BIG BIG SAVINGS HERE !

MEN'S AND BOYS'

SHORTY PYJAMAS

99c

WERE 1.98





DOOR-BUSTER BARGAIN !

LADIES'

SUMMER BLOUSES

1.99

WERE SELLING UP TO 4.00

OVER-BLOUSES ! TUCK-INS !
PLAINS AND PRINTS !

Ladies' Summer Sleepwear	was 1.98 now .99
Girls'-Ladies' Pop-Tops	were 1.19 now .57
GIRLS' SLIMS	were 1.99 now 1.27
LADIES' SLIMS-JEANS	were 3.99 now 1.99
IMPORTED HAND BAGS	were 2.98 now 1.33
Child's Gingham Dresses	were 1.98 now .99
Infants' Nylon Sun Hats	were 1.49 now .69
Child's Jodphur Sets	were 2.98 now 1.49
Ladies' Knit Pullovers	were 1.99 now .99
Ladies' Sleeveless Toppers	were 1.99 now .99
CHILDREN'S CAMP SUITS	were 1.49 now .79
CHILD'S CHECK JEANS	were 1.98 now 99c
Boys' Asst. Summer Hats	were 1.98 now .99
CHILDREN'S SUN SUITS	were 1.98 now .99
LADIES' SHORT SETS	were 1.99 now .99
CHILD'S POPLIN SHORTS	were 1.49 now .79
Child's Asst. Slim Sets	were 1.57 now .79



BOYS'

GINGHAM CHECK

Sport Shirts **99c**

WERE 1.98

CUT-RATE CLEAN UP !

MEN'S

Walking Shorts

1.33

WERE 2.98



PRICES SLASHED DOWN !

SECOND BIG GROUP

Ladies'

BLOUSES

99c

WERE SELLING UP TO 2.00



TREMENDOUS SAVINGS HERE !

INFANTS'

POP-TOPS, "T" SHIRTS, HALTERS

37c



HALF PRICES OR LESS !

SAVE

HALF PRICES OR LESS !



BOYS' AND GIRLS'

SUMMER

PLAY SETS

79c

WERE SELLING TO 1.59



BEAMISH STORES

Children Going to College? Sell Their "Don't Wants" With Want Ads

Payable in advance.

Want or For Sale advertisements 20 cents per line each insertion. Minimum $1 payable in advance; if billed $1.25. If replies are directed to the Watchman Office, 25 cents extra.

DEADLINE, TUESDAY NOON
(CLASSIFIED DISPLAY, MONDAY NOON)

For Sale, Miscellaneous

FOR SALE — adjustable display counters (4 islands), also cashier's counter and fruit counter. — Apply 171 Barron Ave.; phone LO 2-2458 or LO 2-8062 after 6 p.m. xc

FOR SALE — mahogany buffet, mahogany table with 4 leaves; 6 mahogany chairs, all for $75. — Apply Walter Gilpin, St. Andrews East; tel. LE 7-3520. 1c

FOR SALE — old furniture, marble-top dressers, solid walnut dining room set, etc. — Tel. LO 2-4534 or LO 2-4156. 1c

FOR SALE — 30" Moffat elec. stove, used 6 months, price $150; also Kelvinator frig, in perfect condition, price $50. — Tel. LO 2-4020. 1c

FOR SALE — two house trailers, 29 and 32 ft. long, in excellent condition. — Call LO 2-5610. 1c

APPLES FOR SALE — eating, cookers and crabs now; McIntosh and Cortland after Sept. 1; plums red, blue and yellow variety. — Phone Frank Miller, 473-4247. xc

FOR SALE — auxiliary power unit, snow blower, 36" stove, hi-fi set, one dresser, youth bed. — Apply 638 Paquin Ave., or phone LO 2-8058. 1c

FOR SALE — artificial fireplace with electric coal basket, Victorian sofa, end tables, power lawn mower; all in good condition. — Tel. LO 2-4745. 1c

Home Equipment

50 Used Stoves, Reconditioned

— Also —

Refrigerators,
Washing Machines
Space Heaters
Living Room Suites
Pianos

Jos. Malaket & Fils
350 Main Street, Lachute
Tel. LO 2-5293
xc

Help Wanted

HAIRDRESSER — required in Lachute. — Apply Mrs. Roland Campeau, 404 Robert St., Lachute. 1c

WANTED:

Laboratory Technician (Male)
with Grade Eleven or better.
Apply:
Canadian Safety Fuse Co. Ltd.,
Brownsburg — LE 3-4251
A12.2c

MAN WANTED — Continue many years of Rawleigh Service in Lachute. Previous experience or capital investment not necessary. You are eligible if you own a car, bear a good reputation, and are able and willing to work 7-8 hours each day. For information write Rawleigh, Dept. G-514-914, 4005 Richelieu Street, St. Henry, Montreal. 1c

HOUSEKEEPER WANTED — English-speaking, in St. Andrews East (River Rouge). If interested please telephone LE 7-3419. 1p

HELP WANTED, MALE — clerk and cashier; opportunity for a neat, ambitious male, with or without experience, bilingual preferred. — Apply Geo. Desfosses, Farmers' Supply Company, Lachute. 1c

For Sale by Tender

Municipality of Mille Isles
County of Argenteuil

Tenders are invited for the purchase of a log building, size 22' x 25', known as Mille Isles No. 2 School; also shed, size 13' x 18', both finished in clapboard. May be purchased separately. To be sold to the highest bidder.

Sealed tenders will be received by the undersigned until 6 p.m. on October 5, 1964.

— Duncan Dawson, Sec.-Treas.
1c

Use Watchman classified ads.

For Sale:

New and used furniture
at very low prices.

J. Roger Lamarche
Main Street, Lachute
LO 2-2462

For Rent

SMALL UPPER DWELLING — 4 rooms and bathroom, hot water supplied, large veranda, on Barron Ave., near Main St. — Tel. LO 2-2491 or LO 2-5655. xc

UPPER DWELLING — to let, heated, 603 College St., 4½ rooms, bathroom, solarium, garage, 220-volt electricity, hot water. Now available. — Phone evenings, LO 2-2619. xc

BROWNSBURG — heated dwelling to let, 4 rooms and bathroom, electric range supplied; available Sept. 1. — Pariseau & Fils Ltée; tel. LE 3-6500. xc

BROWNSBURG — furnished upper dwelling, 3½ rooms and bathroom, tiled floors, now available. — J. L. Marchand, tel. LE 3-6350. xc

PREMISES — to let for business, at 546 Lafleur St., very reasonable rent; now available. — Tel. LO 2-5921. xc

SMALL HEATED APT. — to let, elec. range supplied. — Tel. LO 2-5680 evenings. xc

SUMMER COTTAGES — to let, by the week, at Lake Barron. — A. E. McDonald, Lakefield; LO 2-9051 or LO 2-4008. 1c

HEATED APTS. — to let, with one or two bedrooms, elec. range and refrigerator supplied, tiled floors; also premises to let, 50' x 55' for business or office, at 385-387 Main St. — Tel. LO 2-2884. xc

HEATED DWELLING — 4 large rooms, centrally located, very clean, tiled floors. — Apply 325 Maple Ave., Brownsburg; tel. LE 3-6613. A19.2c

640 ROBERT ST. — Apt. 3, 5-room dwelling to let, hot water, 220 wiring, newly redecorated; now available. — Apply 428 Bedard Blvd., or phone LO 2-4128. xc

APARTMENTS — to let, partially or fully furnished, or non-furnished. Thermostatically controlled, heat and hot water supplied, water and electricity supplied, electric stove and refrigerator, Venetian blinds; several with wall-to-wall carpets; also modern television connections each apartment, large lawn and shade trees, janitor service, garbage removal, incinerator, and all modern conveniences. Near Golf Club. By the week, month or year. Bachelor or one bedroom available now, others later. Very moderate rentals. Apply Domaine Martine Ltée, formerly Cottingham Apartments, tel. LO 2-9002, LO 2-8332 or LO 2-4945. A19.3c

4½-ROOM — heated apartment to let, electric stove supplied. — Tel. LO 2-5332. xc

TWO APTS. — to let, one upper, one lower with 3 rooms and bathroom, 220 wiring. Now available. — Apply 372 Robert St.; tel. LO 2-2850. 1p

TO LET — two lower dwellings, now available. — Phone LO 2-6316. xc

SMALL APT. — to let on Bethany Road, with electricity and hot water. Please phone before 9 p.m. — LO 2-5119. 1p

APT. FOR RENT — 3 rooms and bathroom, heated, hot water, all modern conveniences. — Phone LO 2-4439. xc

TO LET — 2-room dwelling on Bethany Road, now available. For information — phone LO 2-4184. 1c

HOUSE TO LET — 5 rooms and bathroom, also garage, central location; suitable for quiet family or ideal for couple. — Phone LO 2-5605. 1p

HOUSE TO LET — winterized, 6 rooms, modern conveniences, available Sept. 1, on Route 41, 4½ miles from Lachute town. — Apply Sharman Doig, R.R. 3, Lachute, or phone LO 2-4643. 1c

4½-ROOM HEATED APT. — to let, elec. stove supplied. Available immediately. — Phone LO 2-6221. A19.2p

HOUSE TO LET — 2 miles from Lachute on St. Jerome Rte. 41, 4 rooms and 1½ bathrooms, 220 wiring, oil heating, cement basement with wash-basin, cement garage. — Tel. LO 2-8303. 1p

Properties for Sale

6-ROOM HOUSE — for sale (bungalow) facing Quebec Hydro plant at Carillon. — Phone St. Hermas 258-3491. xc

ST. ANDREWS EAST — rue de l'Ecole, self-contained house for sale, with nice large lot. Ideal for summer. Price $3,000; easy terms if desired. — Tel. LO 2-5511. xc

FOR SALE
12 BUILDING LOTS
facing the Lachute Golf Club.
Sizes vary from
6,500 to 9,600 sq. ft.
— Apply —
GASTON AMPLEMAN
LO 2-6601

7-ROOM BUNGALOW — for sale, 3 bedrooms, living room, kitchen, dining room, playroom in basement. Situated on Bedard Blvd. East. — Call LO 2-5619. xc

BROWNSBURG — on Rosedale Ave., nice house for sale, 3 or 4 bedrooms, complete bathroom, 220 wiring; easy terms. — Tel. LE 3-4439. 1c

493 STUART ST. — 3-bedroom bungalow for sale, large living room with fireplace, finished basement, 1½ bathrooms, located on well landscaped lot 100x120 ft. adjacent to golf course. Available after August 1. — For appointment call LO 2-6291. xc

MOUNTAIN LAKES — lots on four lakes, 47 miles from Montreal, 7 miles north of Lachute, 1 mile from Dalesville on Louisa Road. — Tel. LE 3-4006, or see owner on premises any time. xc

BUILDING LOT — for sale at Half Moon Lake. — Apply Ernest Ouellette, LE 3-6586. 1c

BUILDING LOT — for sale, 66 x 73, on Bethany Road near Ste. Anastasie Church. Price $4,000. — Apply 489 Catherine St., or phone LO 2-6372. 1p

GRECE'S PT. — 4-bedroom clapboard dwelling for sale, 6 ft. basement, good drilled well. — Write C. MacKinnon, Room 12, Hotel Havelock, Ont. (tel. 778-3301), or telephone MElrose 2-2392. A26.4c

FOR SALE — 3-bedroom bungalow, with fireplace, natural wood kitchen; near Hospital. — Tel. LO 2-6058. A19.2c

Cars, Trucks for Sale

'59 PONTIAC — station wagon, 4-door, automatic shift, power brakes, radio, very good condition; one owner. — Tel. LO 2-8058. xc

FOR SALE — 48-passenger school bus, in good condition. — Apply Wm. Owen, Weir, Que.; tel. Area 819-687-2227. 1p

For Sale or Rent

FOR SALE OR RENT — large 8½-room brick split-level, located in Dalesville. Oil-heated, with attached garage and fireplace. This spacious property is now available due to the owners moving to Toronto. — Phone LE 3-4149. xc.x

638 PAQUIN AVE. — for sale or rent, 2-storey brick house in Lachute, 7 rooms, 1½ bathrooms, garage; on landscaped lot 120 x 100', near school and park. — Tel. LO 2-8058. xc

For Sale or Rent

Houses — Businesses — Summer Cottages etc., in Lachute and vicinity. Easy terms. Nice building lots ready to build, 5 years to pay. Apply —

J.-A. Tessier
228 Barron Ave., Lachute
Tel. LO 2-5511
xc

Miscellaneous

TRANSPORTATION — required, leaving Lachute to downtown Montreal daily, and return, 5 days a week. — Phone LO 2-4722. 1c

WHISSELL

Cement Building Blocks
4", 6", 8", 10", 12"
Chimney Blocks — Bricks — Patio Blocks
Cement Pipe of all kinds
Ready-Mix Cement
Whisselltown LO 2-5264

Public Notice

NOTICE TO CREDITORS
OF FIRST MEETING

In the matter of the estate of:
Albert Malaket, Merchant,
543 Main Street,
Lachute, P.Q.

Notice is hereby given that Albert Malaket, merchant, 543 Main St., Lachute, Province of Quebec, has made an assignment on the 29th of July 1964, and that the first meeting of the creditors will be held on August 19th at the hour of 2.30 o'clock in the afternoon, at the office of the Official Receiver, Court House, St. Jerome, Que.

St. Jerome, 31st July, 1964.
Rochon & Carriere, Joint Trustees
— Henri Rochon, Trustee,
300 Labelle, St. Jerome
1c Tel. GE 8-2026

REPEAT OFFER!
(Limited Time Only)



Esso
PISTOLMATIC
8.25 VALUE

A high-quality, one-hand operated grease gun, complete with 12" flexible extension hose. You save $5.25 over the regular Esso retail price of $8.25, when you purchase one carton of 60 Esso MP Grease Cartridges—the sure, economical way to keep your equipment in top working condition. Get one from your Imperial Esso Agent—but order soon, this repeat offer is for a *limited time only*.

YOURS FOR ONLY $3 with the purchase of a carton of 60 Esso MP Grease Cartridges

Esso MORE NOW...MORE IN THE FUTURE...FROM IMPERIAL OIL

H. CHARLEBOIS LACHUTE

COMING EVENTS

Notices of Entertainment, Concerts or Meetings, etc., 20 cents per line each insertion. Minimum $1; if billed $1.25.
Payable in Advance.
Deadline, TUESDAY noon.

SHOOTING MATCH

— At Pine Hill Hotel, Sunday, Aug. 16, at 1.30 p.m.; .22 rifles. Prizes, B-B-Q chickens. 1c

ANNUAL BAZAAR

— Under auspices of the Women's Auxiliary, in the Lakefield Church Hall, Saturday, Aug. 15, from 3 to 6 p.m. The usual attractions; afternoon tea 50c. A12.2c

MEMBERS' ART SHOW

The annual unjudged exhibition of members' paintings will be held by the Argenteuil Art Association Inc. from Aug. 22 to 30 at the municipal hall, St. Andrews East. A15.3x

SHOOTING MATCH

— At Thompson's Hall, Lakefield, on Saturday, Aug. 15, at 1 p.m. .22 Rifles only; open-sight class and peep class. Prizes, chickens. Everyone welcome. 1c

Tenders

SCHOOL MUNICIPALITY OF ROUGE RIVER

Public notice is hereby given by the undersigned, Secretary-Treasurer of the aforesaid municipality, that:

Sealed Tenders, plainly marked as to contents, will be received by the undersigned secretary-treasurer until 12.00 noon, Friday, August 21, 1964, for the positions of bus drivers:

Route No. 1 — Transporting pupils from McCutcheon's in Rivington, to Dr. Smart's, to School, picking up all pupils along route.

Route No. 2 — Transporting pupils from C.I.P. Farm to United Church, to Catholic School, to School.

* * *

Sealed Tenders, plainly marked as to contents, will also be received until the above date for the position of Janitor, duties to commence September 1, 1964. Details of duties at Secretary's office.

Lowest, or any tender, not necessarily accepted.

— Mrs. Irene A. Bennett,
Secretary-Treasurer
A19.2c R.R. 1, Calumet, Que.

Business for Sale

AT WHISSELLTOWN — between Lachute-St. Philippe, Whissell Bar-B-Q Restaurant, all equipped. Good business, good revenue. Small cash, easy terms. — Adélard Gagné, Game Warden; tel. LO 2-2215. xc

BUSINESS FOR SALE — dining room-restaurant, capacity 56 seats, very well equipped, rooming-house on second floor, good revenue and well located. Reasonable terms (due to health). — Apply A. Bilodeau, Lachute; tel. LO 2-2944. xc

Farm Equipment

FOR SALE — John Deere crawler tractor with loader; Allis Chalmers bulldozer with blade; two '55 Chev trucks with dump. — Apply 372 Robert St., or phone LO 2-2850. 1p

"FAVORITE" THRESHER — equipped with drive belt and all-clover attachment, ready for work, size 24x46, made to order. Also corn binder, International, has cut three harvests, in wonderful shape. — Neil Johnston, R.R. 2, Pakenham, Ont. A12.2c

McCORMICK DEERING — grain binder 6' cut, with 2 sets knives and truck; all in good order. — See Harry E. Cass, R.R. 1, L'Orignal, Ont.; telephone L'Orignal 675-4405. 1c

FOR SALE

Dion Thresher, 22 x 32
6-ft. International Grain Binder in perfect condition.
Combine, International Model 64, with Motor
International Tractor B-275 with loader
International Tractor W-4
Massey-Harris 22 Tractor
International TD-6 Crawler with Bulldozer Blade
International Tractor TDC-5 with Drott Loader
International Crawler Tractor T-4 gas engine.

LACHUTE FARM EQUIPMENT LTD.
Te. LO 2-2200
1c

MUSEUM GARDEN PARTY

The annual garden party of the Argenteuil Historical Society takes place Saturday, Aug. 22, from 2 to 5 p.m. at the Carillon Museum grounds. Program planned. 1c

DANCE

— At Louisa Hall, Saturday, Aug. 22. Music by Harold Hutton and his Happy Hustlers. 1c

MILITARY WHIST

— At the Louisa Church hall, Thursday, Aug. 20, at 8 p.m. Admission 50c. 1p

BALLET

Ballet classes commence Sept. 11; boys and girls 3-6 years old. Music, Mime, Dance and Rhythm. Older students, Pre-Ballet, intermediate and advanced. Apply Mrs. E. F. Gow; tel. LO 2-6102. S2.5c

SUMMER SALE AT MORIN HEIGHTS

— Saturday, Aug. 15, from 3 to 5 p.m., by Trinity Church Ladies' Guild. Bake table, fancy goods, fish pond. Afternoon tea, 50c, 25c. — Meet your friends at Trinity Hall. 1p

SHOOTING MATCH

— Saturday, Aug. 22, 1 p.m., at the farm of Reuben Creswell, Dunany; .22 rifles, open sights. Prizes, chickens. Refreshments served. A20.2c

SHOOTING MATCH

— Sunday, Aug. 16, at 1.30 p.m., and every following Sunday, at Noel Lemay's, between St. Philippe and Brownsburg; .22 rifles, open sights. Prizes, chickens. A12.2c

Livestock, Poultry, Pets

FOR SALE — Reg. Belgian stallion, large chestnut 2-year-old. Sire, Macdonald Du Narais. Also, four registered Aberdeen Angus females, dam and 2-year-old, yearling and spring calf. — Phone D. M. Barr, Vankleek Hill, 678-5130. 1c

FOR SALE — registered pedigree smooth Standard Dachshund puppies, of imported champion breed, dark red parents (age 6 weeks). — Mrs. Graham Kerr, Lakefield; tel. LO 2-4640. 1p

TOP PRICES PAID
for
HORSES FOR PACKING PLANT

Highest prices paid for injured or dead horses or cows. Please telephone collect, immediately. Day or night. Our truck will remove animal.

Phone Hawkesbury MElrose 2-2126 or 2-2222
ARNOLD FARMS LIMITED
Grenville, Que.

WATCHMAN
WANT ADS
BRING RESULTS.

Canadian seamen on Royal yacht

At the invitation of Her Majesty the Queen, one officer and six men of the Royal Canadian Navy will serve in Her Majesty's Royal Yacht Britannia during the Royal visit to Prince Edward Island and Quebec in October.

Selection, consistent with rank and trade requirements in the Royal Yacht, was made on a regional basis. The Canadians, all volunteers, will join the Britannia at Portsmouth, England, on September 7, and will remain on board as part of the ship's company for about three months.

The Britannia is commanded by Rear-Admiral Sir Joseph Charles Cameron Henley, KCVO, CB, Flag Officer, Royal Yachts.

Canadians were included in the Britannia's complement for the 1959 Royal Tour by Her Majesty and His Royal Highness the Prince Philip.

APPRECIATION

I wish to express my sincere thanks to all friends and neighbors, for cards, fruit, gifts and visits I received during my illness at the Argenteuil Hospital. Special thanks to the staff of the hospital, who were so kind to me during my stay.

— Mrs. Jean de Hertel

Lac St. Louis Development
St. Michel de Wentworth, 14 miles from Lachute, very good road. Nice building lots for sale on lake; others with right-of-way to lake. Very reasonable prices. Ideal sites.
LAC ST-LOUIS, LE 3-4488 LACHUTE, LO 2-5475
xc

Brighten Your Home FOR CHEERFUL LIVING
SPRED SATIN — GLIDDEN PAINTS & VARNISHES
Paint Rollers, Brushes, All Accessories.
NEWEST WALLPAPER SAMPLES here for your selection.
Glidden
Your Paint Headquarters in Lachute
WILSON & GORDON MAIN STREET LO 2-2777

VANKLEEK HILL LIVESTOCK EXCHANGE
Vankleek Hill, Ont. — Phone 678-2811
SALES EVERY WEDNESDAY
at 8 p.m.
For trucking facilities contact:
EDWIN KEATLEY, GRENVILLE.
Tel. MElrose 2-7598

GRAND OPENING
of an Ultra-Modern Store
R. FARMER Ltd.
(5-10-15c to $1 and More)
Thursday, Aug. 20,
9 o'clock a.m.
Watch for our flyers and advertisements on this gigantic opening sale — 13,000 square feet fully stocked with quality merchandise for your selection.
Sales clerks required: Please apply to National Employment Office, Main Street.

NEW YOUTH'S DEPARTMENT, 2nd FLOOR
Now at your disposal. OFFICIAL OPENING September 12.
TAKE ADVANTAGE NOW OF OUR
GREAT SUMMER CLEARANCE SALE
See for yourself the widest choice and the lowest prices
MATTE'S of BROWNSBURG
IS GIVING $1,000



DIVIDED AS FOLLOWS: 1st prize $500; 2nd, $250; 3rd, $150; 4th, $100.
Plus 4 Transistor Radios for Consolation Prizes.
This coupon with the purchase of each $10 value, doubles your chance of winning. Present this at —
Matte of Brownsburg
Name .....
Address .....

The Lachute Watchman

Home Newspaper of Argenteuil and the Lower Ottawa Valley

VOLUME 87, NUMBER 32 | LACHUTE, QUE., WEDNESDAY, AUGUST 19, 1964 | 10 CENTS A COPY AT NEWS-STANDS | SECTION 1; PAGES 1 - 6

Property roll revised, valuation $13½-million

The town evaluators having made their revision of the tax roll, and formalities complied with — the councillors, on recommendation of Dr. J. P. Dorion, proceeded with homologation of the roll.

Dr. Dorion is chairman of the valuation officers, who comprise also Messrs. Philippe Desjardins and Fernand Dion.

Taxable property has increased this year to a valuation of $10,742,350; non-taxable property, $2,825,075; total, $13,567,425 — an increase of $168,250 over the last roll.

Dr. Dorion reported that certain protests had been forthcoming; these had been studied, and reductions made in all justifiable cases.

The evaluators were asked to proceed with the appraisal of new structures in town, and were thanked by the mayor for a good job well done.

Public co-operation asked, Friday p.m. traffic try-out

In an effort to eliminate Lachute's Friday evening traffic bottle-neck on Main Street, Police Commissioner Linton W. Armstrong is requesting the co-operation of all motorists in a trial-run rearrangement for Main Street parking.

Commencing at 5.30 p.m. Friday, and continuing until 9 o'clock, there will be no curb parking on either side of Main Street from Bethany Street to Barron's Bridge. Stopping to enable passengers to leave or enter a car will be permitted, however. This will enable two lanes of traffic to travel in each direction for this trial period.

This plan has been under consideration by the Police Committee for some time, and approval of Council to try this as a possible solution, was recently given.

Regular parking will be permitted in the centre sections of Main Street and all sections of the street will be patrolled by members of the municipal police force.

Suspect held in circulation of counterfeit bills

A 23-year-old former Lachute resident was arrested by the RCMP on Monday afternoon following an investigation by Lachute municipal police and local Q.P.P. officers into reports of counterfeit $20 bills having been passed in local business establishments.

The investigation was started by Sgt. Réal Chartrand, acting chief of the Lachute municipal police, and turned over to Q.P.P. officer Yvon Faucheon, as the suspects were residing outside the town limits. Continuing investigation resulted in the RCMP St. Jerome detachment being notified, and two persons were picked up for questioning, one of them later being taken into custody.

Local residents are requested to be on the look-out for false bills, particularly $20's, which are excellent reproductions, as well as for persons using 25-cent slugs in vending machines. Any suspected persons should be reported to the nearest police department immediately.

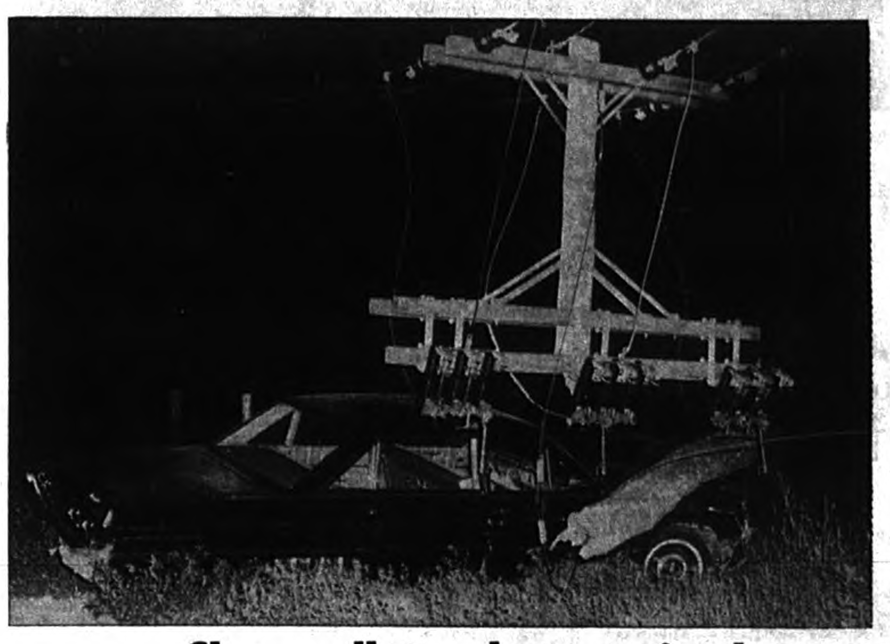

Close call to electrocution!

The driver of this car, Robert J. Hainault, of Lac L'Achigan, had a narrow escape, well illustrated in the picture. After a sideswipe with a Lachute car driven by Albert Campeau, the sedan snapped a power pole 150 feet down the highway, at the junction of the St. Jerome road and the approach to White's Bridge, just east of Lachute. Seen lying across the trunk of the car is a section of the pole, and perilously close to the roof, the cross-arms and high-tension lines. The driver escaped with a slightly cut chin — a benign Providence having saved him from a fatal charge of electricity. The power was disrupted for five hours. The accident, which occurred on Monday night of last week, was investigated by Cpl. J. M. Beauregard, of the town police force.

— Photo, Syd Drew

Brownsburg Council awards sale of $68,500 bond issue

Brownsburg — On a recommendation from Michel de Savoye, financial consultant with the Department of Municipal Affairs, Brownsburg Council has accepted a bid from Toronto Dominion Bank and Holland Andrews Investments for the disposal of the town's $68,500 bond issue, at a rate of 5.8383 percent. This was considered the most advantageous of four different offers submitted to the corporation.

Other tenders were received from René-T. Leclerc and Crédit du Nord Inc., both Montreal firms, and J.-F. Simard Company Ltd., of Ottawa.

Loan by-law No. 117 was designed to cover costs of $8,500 in connection with sewerage work, while another by-law, No. 118, was to provide $60,000 for construction of a municipal building.

The debentures will be dated June 30, 1964, redeemable in series from June 30, 1965, to June 30, 1984. Interest is payable semi-annually.

Excavation work for the new sewerage commenced early this month, in charge of Atomik Construction. Contractor for the new municipal building is Hilaire Binette, Brownsburg.

• • •

At this meeting of the town fathers, is was proposed by Councillors Ernest Gagné and Harold Barber, that quotations be asked for drainage work on Woodbine Avenue; lacking further bids, the Council would accept the offer by Atomik Construction.

Councillors Gagné, Barber and Leduc were in favor, with Councillors Gerald Vowles and Germain Doth against. The motion was therefore carried, three votes against two. Councillor Léon Guénette was absent.

Mayor Jas. B. Donaldson presided at the meeting.

Nominations

Nominations for councillor to complete the term of the late J. Orphir Desjardins (West Ward, Seat 2) will be held in the Lachute municipal office on Monday, August 24, from noon until two p.m. An election, if necessary, will be held the following Monday, August 31 — Dr. J. P. Dorion having been named clerk of the election.

Beautification of farm entrances for Expo year

Hundreds of cash prizes and citations will be awarded to Quebec farmers for the beautification of approaches to their farms in time for the 1967 World Exhibition, according to the Quebec Minister of Agriculture and Colonization, the Hon. Alcide Courcy.

A total of $115,000 has been voted by the Government for distribution to farmers undertaking beautification programs to be completed by 1967.

Announcing the contest, Mr. Courcy placed the accent on the tradition of hospitality and good taste for which the province had always been renowned. "When families of our country receive visitors, they have the custom, out of respect for themselves and for those who visit, to prepare the house and to show themselves at their best. We think therefore that the farms of Quebec should appear at their best on the day when millions of visitors will be attracted here by the Exhibition in 1967."

Farmers have until July 30, 1965, to enter. Rules and regulations are obtainable by those interested, from district agronomists. Contestants will fall in two categories — General and Special. The General class will comprise all active farmers, excluding amateurs, companies and religious communities. The Special class will be made up largely of farmers who are now maintaining a high level of cleanliness and beautification; amateur farmers and properties belonging to company or community organizations will be included in this class.

Andrew Kniewasser, general manager of Expo '67, congratulated the minister for his initiative: "It is desirable for an industry to present itself in its most favorable light. Agriculture is the most important industry in our country, and I am happy to note that, thanks to this contest, owners of farms will be ready to greet the millions of visitors in 1967," he said.

Mixed-up medley, Harrington way

(Our District Correspondent)

Rivington — We had snow in June, frost in July and August — the leaves on many trees are turning — some folks have had their wells and springs go dry — and if that isn't bad enough, the new name signs the government installed at McQuaig's Corners and at Brown's, Kilmar, misspell Harrington as "Harrigton".

Child injured in hit-run mishap east of town

Janet McRae, the four-year-old daughter of Mr. and Mrs. Clarence McRae, of R.R. 1, Lachute, was the victim of a hit-and-run mishap in front of her home on the Montreal highway, on Tuesday afternoon of last week.

The incident occurred when the child ran across the road and was struck by a car, whose driver failed to stop following the mishap. Brake marks were reported 112 feet in length. The car was described as being a 1958 or 1959 white and black Chevrolet convertible, and was headed towards Montreal at the time of the accident. A road block set up in St. Eustache failed to detect the car or its driver.

The child was taken to the Argenteuil Hospital, where she was treated for a fractured skull and for other injuries of a less serious nature. The investigation is continuing.

Vincent Drouin, M.P., enters debate —

Strongly supports three-leaf flag, 'symbol of Canadian independence'

Vincent Drouin, M.P. for this constituency, had sufficiently recovered from his leg sprain to resume his seat in the Commons, and was heard in the flag debate at Ottawa last week. He spoke lengthily on his views and convictions, which he believes to be generally shared by the populace of Quebec.

From the Hansard report of proceedings last Thursday, the following (abridged) is a translation of Mr. Drouin's remarks:

"Mr. Speaker . . . Our hon. friends opposite said that they already had their flag, that Canada already had a distinctive flag with the red ensign, a flag connected with our history and the traditions of our land. If so, I congratulate them and envy them because, as for me, I have never had a Canadian flag. And I say this without the least resentment.

"Personally, I considered the red ensign not as a Canadian flag but as a sign that my country, Canada, was dominated by another. England was a good colonizing power, and I think we would not have fared better under France.

"I never felt that the battle of the Plains of Abraham was either a victory or a defeat. It was just something that happened in the history of my country. But the Westminster treaty has for me the importance of a victory, because it was a decisive step towards my country's independence, and I feel that the adoption of a truly national flag will somehow complement that treaty and constitute a symbol of independence.

"My family has been in Canada for 11 generations. My ancestor, Robert Drouin, came from France in 1649. He gave up everything to settle in a new country. He did so without any second thought; he came to a new country with a new spirit just like those who, every day, get their Canadian citizenship.

"Recently, a neighbor of mine asked if I could get him a small three maple leaf flag like the one I had on the radio antenna of my car. I knew that he was of English origin and that he had been living in Canada for a short while only. When I asked him why he wanted to fly the proposed flag he told me: 'When I came to Canada from England, my native land, some ten years ago, I left everything behind. I also left the union jack and I have come to Canada as to a new country.' And he said: 'Now, I am a Canadian'.

"Mr. Speaker, why should we, who have lived here for generations, not be as Canadian as this man? Why are some of us more British than Canadian?

"As far as I am concerned, I am proud to be French-Canadian. I am proud to be linked with France by cultural bonds, but I do not want any political links with France. I do not wish to see either the fleur-de-lys or the tricolor on the future Canadian flag. I want, for my country, an essentially Canadian flag, a flag which will reflect Canada's independence. And I am certainly not the only one who thinks so.

"I believe that others than Canadians of French origin, or people from Quebec, will share my views. We have heard the proof here in the House. There is not a single French Canadian member, nor even any member, whether French or English-speaking, from the province of Quebec, who wanted to retain the red ensign as the Canadian flag, notwithstanding the respect and admiration he might have for that emblem.

"On the other hand, there are, in the house, a few dozen English-speaking or new-Canadian members, who unreservedly supported the three leaf flag.

"Our friends opposite want a referendum. . . They say, 'If this was done in 1942, why not do it again in 1964?

"I would like to tell them that there is an essential difference. In 1942, the government submitted the conscription issue to the Canadian people by way of referendum so as to be freed of a promise made to the Canadian people. However, in submitting its flag resolution before parliament this year, the government is not going back on a promise, quite the contrary, it is fulfilling a promise made to the Canadian people.



Vincent Drouin, M.P.

"When I agreed to run as a Liberal candidate, I accepted the plank of the party platform concerning the adoption of a Canadian flag within two years of our accession to power. . . And when this resolution is put to the house, I think I will be expressing the desire of those who returned me to the House of Commons by voting in favor of the three-leaf emblem.

"Our Conservative friends say that the three-leaf design is the project of one man. . . I may say that is wrong. It is true that the Prime Minister kept his word. But I think that when the three-leaf flag is officially adopted as the Canadian flag, we can say that never, in any country, a flag will have been chosen after so much consideration and care. . . In most countries, a flag was adopted or replaced. During the night following the revolution, some rag was picked up, a design was planned and the next day, that was the flag of that country and all were proud of their flag because it meant freedom and independence.

"What has the government done? It did not impose some flag through an order-in-council. The Prime Minister asked a group of experts to study the some 5,000 projects which had been submitted. . . He asked specialists in heraldry to make a selection. He also gives newspapermen time to express their opinions, he gives every Canadian citizen the opportunity to write to his member to voice his views.

"I think that under the circumstances the 265 members elected by the Canadian people are qualified to give a flag to their country — and that is what I will do, and I feel that I have done my duty when I vote for the three leaf flag."

Police and fire reports for July

The town police department reported 306 calls during the month of July, and 20 accidents investigated. There were 37 arrests on various charges, 114 traffic tickets handed out, and 96 permits issued.

There was an uptrend in car thefts, 14 cases of this nature being reported. In seven of these cases the automobiles were recovered, and two men were arrested. There were two bicycle thefts and one was recovered; also one break-in was investigated.

Revenue from fines and other amounts collected was $1,686.45 for the month.

The report was prepared by Sgt. Chartrand and read to Council by the police and fire commissioner, Ald. L. W. Armstrong.

• • •

A report on fire department activities from Chief Don MacCulloch listed four outbreaks last month, including two in Ayersville and one in Whisseltown. The firemen responded to one false alarm.

Revenue from the out-of-town fires was $475. Payroll expenses for the month were $300. It was noted by the Chief that firemen on special Sunday duty at the station had given directions to numerous tourists and travellers.



Drawing held for Catholic Boy Scouts

This picture shows the climax of a lucky drawing which netted proceeds of $400 for the Catholic Boy Scouts in Lachute. The drawing was held at Boyd's Express depot last week. Left to right — Yvon Larocque, one of the prime organizers; Fernand Berthiaume, of the Scouts' group committee; Dr. Bernard Massicotte and Roger Guimond, president and secretary of the committee; and Garth Boyd, who drew the winning ticket. (Absent from the group is André Bergeron, who was an active organizer with Yvon Larocque.)

Prize-winners were — J. Letendre, Ayersville; Roland Basque, Lafontaine Village; Jacques Poitras, Ayersville; Rémi Bélanger, Lachute.

— Photo, Syd Drew

Sentiments and Sidelights

(Comments on the Local Scene)

There are still a few undecided points in the proposed agreement for transfer of the Richelieu Park to the town corporation. Richelieu representatives claim there are some technicalities raised by the city fathers which the club cannot agree to in this transaction.

• • •

The Lions Club's new arena project is not dormant, by any means. Mozart Carriere, chairman of the committee, says the possibility of establishing in the Richelieu Park, as favored by numerous citizens, is receiving consideration; soundings are being taken for nature of the substrata at this spot. Whether or not this takes precedence over the Agricultural Society site (near the exhibition grounds), Mr. Carriere gives assurance there will be a rink ready for January 1, 1965.

• • •

According to Horace Lamarche, director-general at the hospital, accommodation used by patients increased from 50 percent in April last to 88 percent in June, while certain services were used to 100 percent of their capacity. In the period from April 15 to June 30 there were 53 surgical operations performed, all of which were successful.

• • •

The recent triple drowning at Kilmar brought to 15 the total number of drownings in Argenteuil this season. The figure is given by Roland Menard, in charge of the county morgue, to which, by normal procedure, such cases are brought. . . This is a tragic toll for one small area of territory.

• • •

Growing interest continues in the Carillon Museum, where visitors numbered 216 last Sunday. An attraction this coming Saturday is the Historical Society's annual garden party in the Museum grounds, with a fiddlers' contest reminiscent of earlier days.

• • •

A light snow flurry was reported in this vicinity one day last week. While we did not personally witness this unseasonable item, we can well believe it!

• • •

It is learned that the contract to Argenteuil Enterprises Ltd., for improvement of the Lachute-St. Andrews road, provides for only one mile of extension on the work executed last year; it will not be continued to St. Andrews this season. Work is temporarily suspended for re-location of the Gatineau and Bell Telephone lines.

• • •

Chef feeds chefs. — The Provincial Restaurant Association's golf tournament at Lachute today (Wednesday) brings together members of 12 Quebec restaurant, hotel, catering and suppliers associations from throughout the entire province.

"Even on their days off (says a news release on this outing) food still plays an important part in the leisure of Québec's well known restaurateurs. The annual golf tournament is no exception, and the closing buffet is rated as one of the Lachute Club's most outstanding gastronomical productions, with the finest foods to satisfy even the most discriminating of Quebec's chefs."

• • •

Examiners from the motor vehicles branch of the Provincial Government will be in Lachute on Thursday, August 27 (9 a.m. to noon, and 1 to 5 p.m.) and Friday, August 28 (9 a.m. to noon) for the issuance of new driving permits.

Criticism for Que. June exams

Quebec — Provincial examinations for Grade XI students in Quebec were sharply criticized at a recent meeting of the Chauveau Regional School Board.

Regional Commissioner Eugene Rancourt said the June exams are prepared by persons no longer teaching. He suggested that Quebec adopt Alberta's system, under which teachers get together to draw up exams based upon what has been taught during the school year.

The meeting hoped the Parent Royal Commission on Education will recommend changes in the system in the second volume of its report, expected later this year.

The Commission said June, when students are itching to get out of school, is perhaps a bad time to expect them to apply themselves fully and the exams might be written at another time of year.

The Federation of School Boards of Quebec has sent members a questionnaire on the subject and it is expected to be a prime topic at the annual congress in Montreal next month.

Building by-law in Wentworth

A building by-law for the Municipality of Wentworth, which has been under discussion for three years, was passed at a regular meeting of Council last week. The by-law governs the whole municipality, and will be explained in detail in next week's issue.

Week's Epigram

The man who makes no mistakes does not usually make anything.

— E. J. Phelps

"ARGENTEUIL OUTDOORS"

By BOB ATCHISON

Last week I mentioned the humming-birds in this vicinity. Then Ken McLean called in one night to tell me of a funny happening. It seems his wife spotted a nest belonging to one of these little flyers. Never having seen one of them before, they contrived to get up close to it some way, without scaring the parent bird. This was managed by backing their car up under the limb of the tree, then climbing up on the roof; in this way they were able to see right inside. Two very small, brownish eggs could be seen. Great satisfaction came from this effort, even though the roof of the car was really stepped on and punched in! All this was considered well worth it; it is not too often a humming-bird's nest can be found, and then only under the most difficult of circumstances.

• • •

Another funny happening: As some of you know, there are plenty of Hungarian partridge around the St. Andrews and Ridge districts. One of the locals driving past some open fields spotted a large covey of birds, both young and old. Thinking the young could not fly, he tried to catch one. After following them in the middle of the field, with the adult birds giving him a show of parental devotion, the whole flock took off, leaving him standing in the middle of the field. I know just how he felt, kind of stupid — because I've done the same thing, with the same results.

• • •

Still another story: One of the youngsters up at Lake Sir John for a few weeks, hooked himself a real good bass. This was great until the fish jumped, and the lad got so excited that he dropped the whole fishing outfit into the lake. And the outfit had been in his possession only about two hours. He did get a new one, but I'll bet this one will be wired to his arms!

• • •

From the enquiries about moose, the seasons and limit do not look too good for these animals. Of course, as we all know the surveys made by wildlife men indicate there are so many moose in the province they can be shot by the thousands — and this is what will happen come opening day. I did hear that the total time spent on this moose survey would not run over 50 hours, and this would carry the unmistakable mark of Quebec and its Wildlife authorities. You know the method — one bull moose is spotted so there must be at least three cows in the area. Or one cow is seen, so there must be two other cows and a bull. The fact that some of the count is taken over already spotted territory, does not seem to matter too much. After all the moose are there to be shot and killed, and someone makes a wad of money so everyone is happy — EXCEPT the real hunter and conservationist. With the illegal hunting that goes on, it seems likely this province will be without any kind of worthwhile game in the near future.

• • •

I mentioned last week the fishing had started to pick up. The very best of the lakes right at present has been Louisa; some very good greys are being taken, all very deep — down to 200 feet, if reports are any indication. At any rate, you are not going to get them close to the surface, unless of course you are out just as darkness closes in; then you have a fair chance of taking them on spinning gear or flies trolled shallow. I had a report from Bark Lake; a fish taken there was supposed to have been in the 14-lb. class. I did not see this, but have no hesitation in saying it could well be. Some really worthwhile specimens have been taken from these waters at times. I also have been told of some good bass caught in Sir John, three of them in the 4-lb. class; these are large fish, and they sure would give a fight.

• • •

Some of you may remember a number of people became ill after they had eaten bear meat. Most of us do not realize, this meat is the same as pork, as far as trichinosis is concerned. So if any of you hardy hunters decide to eat bear meat this fall, be sure it is cooked well. This particular meat cannot be cooked rare — nor, for that matter, can any wild meat, so act accordingly.

• • •

As you know, nothing has been specified by the Government in laws for the duck shooting fraternity. With time growing short, the Quebec Government fails to realize that we, as sportsmen, are entitled to know these laws. When you take a look at other provinces, really it's hard to figure out just why we are so backward in everything. So much has been written about this PUT-IT-OFF situation in Quebec, but so far public opinion seems ineffective to make a change. It is hard to imagine the government being so lackadaisical about wildlife. No wonder we have a reputation of being 20 years behind the times.

• • •

A few fox may be seen around, and of course, the woodchuck are plentiful. Coming back from Montreal the other day, I spotted them all over the fields right from St. Eustache up to Highway 41. If you do shoot any of these, make sure you use the meat. I have often emphasized their good eating qualities, so maybe some of you will try them. The are difficult to skin, but well worth the time.

• • •

There are still plenty of campers in the area. A couple I met are really having a time. This is their first experiment, and even though the weather has not been too warm, they have caught the camping bug. As in any sport, there are elementary lessons to be learned, and I believe their very first conclusion was the fact that these cheap nylon sleeping bags are not worth a darn when it gets cool! The second day they found out, also, that you cannot expect to get anything cheap for camping. I am referring to a portable stove they had purchased. Trying to operate a stove that leaks, is not too much fun; on top of this the danger with naptha is very high.

Even though they have had a few troubles, I think they will yet take a try at winter camping. You who have tried this sport know there is nothing like it. Sure, it's cold at times, but to offset this, you have no dirt, flies, or summertime pests. I think this is one of the best forms of relaxation there is. The new snow unspotted by human blemish, is really something to see — the odd sign of animals and birds — no noise — what more can you want?

• • •

There is still plenty of good fishing to be had, so don't put your outfits away. Trolling is the pay-off at this time, but spinning comes a close second. Waters are cooling off very rapidly, clearing the moss caused from heat in the water; thus, fish are more inclined to hit for feed, instead of just hitting for curiosity. It's difficult to tell what size baits are best; sometimes they want something very big, while other times they want a tiny bait. You'll have to try this out for yourself. Explore all the old stumps and logs, boulders, everything. The fish have been patronizing these all summer, and until the ice forms again, they will continue to do so. Any old log is always a good bet, and I think best of all in the early fall. Another thing to look for, is kingfishers; whenever you see them concentrating in any spot, you know there are minnows, and where the minnows are the larger fish will be. In some cases you can take a good fish in very shallow waters. Any time you see minnows scattering over the top of the water, big fish are around; spotting minnows on the run is very easy, so keep looking around for fishing waters.

• • •

A warning: Some of the hunters are trying out high-powered rifles; this I agree with, but take care. Get into some good sandpit where there is no one around. Let's start off the hunting season on the right foot.



Fastball league 1964 champions

The commercial fastball league championship for 1964 was captured by the Hotel Campeau team, Lachute. The Molson trophy was presented by Armand Sabourin, president of the league. The winning team is seen above: Left to right, front row — Réjean Larocque, Jean-Guy Chénier (manager), Nap Tessier, Jr. (bat boy), André Weightman, Lionel Chartrand and Thomas Weightman. Back row — Mr. Armand Sabourin (president), R. Nap Tessier, Sr., Léon Pilon, Gilles Larocque (captain), André Séguin, Claude Thibault and John Cleary. Absent from this group is Jean-Guy Ladouceur. — Photo, Syd Drew

NO MULLIGANS

Ladies' Section, Lachute Golf Club

Local Events

The Drew Trophy was won this year by Miss Barbara Wilkins, and the runner-up was Mrs. Gilbert Ayers.

July 12, Best Ball. — This was played on course No. 1, and two teams were tied for first place. These were Mrs. Margaret Graham with Mrs. Pearl Jelinek, and Mrs. Helen Lang with Miss Barbara Wilkins.

July 11 and 14, Mystery Event. — The winners were: "A" Class, Miss Barbara Wilkins. "B" Class, Mrs. Gilbert Ayers and Mrs. Pearl Jelinek, tied. "C" Class, Miss Verna Wheeler.

July 18 and 21, 1st Round, Eclectic, and July 25 and 28, 2nd Round Eclectic. Winners were — Mrs. Teddy Champagne (77); Low Net, Miss Gil Ducas and Mrs. J. P. Lupien (67), tied.

August 1 and 2. — Qualifying rounds for the B & C Class Trophies were played, and the draws have now been made.

August 4. — Medal Round for "A" Class, won by Mrs. Loretta Suhl.

August 8 and 11. The Captain's Prize, a two-round event, was won this year by Mrs. E. Raymond.

Outside Events

July 13-17, Provincial Championships, 0-18, Beaconsfield. — Two of the Lachute members played notably fine rounds in this tournament. They were Mrs. Teddy Champagne, who after playing a brilliant first round was beaten in the second round, and Miss Barbara Wilkins, who got to the finals of a consolation flight.

July 23, Field Day, Handicaps 26-32, Ste. Dorothee. — Lachute ladies really distinguished themselves at Ste. Dorothee. Mrs. Hugh Johnson was tied by Mrs. Brais of Ste. Dorothee for a low-gross win of 103. Mrs. Frank Feldman was the third low-gross winner with 104. Mrs. Jacques Lupien tied for 3rd low net with a 78. Congratulations, ladies, for a really fine showing!

July 27-31, Provincial Championship, 19-30, Wentworth. — Congratulations to Mrs. M. Favreau for winning the fourth flight of the Provincial Women's Bronze Championship. Tough luck for Helen Lang, who missed a runner-up spot due to a two-stroke penalty for borrowing a club!

Aug. 13, Four-Ball Best Ball, Summerlea. — Lachute Golf Club can well be proud of its lady players at all times, but what a thrill to have Mrs. Teddy Champagne, along with Mary Darling, of Whitlock, lead the field of 168 contenders with a score of 83! This was a provincial tournament, and besides the wonderful win scored by Teddy Champagne, we offer congratulations to Mrs. G. Ayers and Mrs. F. Feldman, winners of the third low net!

CENTRAL CANADA EXHIBITION

AUGUST 21st to 29th

PRESENTS IN PERSON

RED SKELTON in a Grandstand Spectacular

FRIDAY EVENING — AUG. 21st.

SATURDAY AFTERNOON & EVENING — AUG. 22nd.

ADMISSION: Reserved tickets — Evenings $3.00 - $2.50 - $2.00 - $1.50 Saturday Matinee — $2.00 - $1.50 - $1.00

This is the show to delight every member of the family. Here is America's greatest clown in person — Red Skelton in an all-star extravaganza (3 performances only). The creator of such unforgetable characters as Freddy the Freeloader and Klem Kadiddlehopper brings you one of the most dynamic shows in Central Canada Exhibition history. Original music by Red Skelton. You can't afford to miss this show at these low, low prices. Avoid disappointment. Order your tickets now!

The With the

ANDY WILLIAMS SHOW — OSMOND BROTHERS

Evenings only — Aug. 24 thru Aug. 29

Admission: Reserved Tickets $3.00 - $2.50 - $2.00 - $1.50

One of the most popular stars of Television, Andy Williams brings with him the famous OSMOND BROTHERS. Supporting these great stars are the talented BROOKS SISTERS, heart stealers the moment they step on stage. Exciting thrills and the mad comedy of the AMANDIS combine with some of the world's finest precision acrobats. The HAL SANDS DANCERS provide changes of pace with their high stepping production numbers. JOHNNY MATSON emcees this stellar grandstand show. RICHARD HAYMAN is musical director.

EVERY PERFORMANCE WEATHER-PROTECTED COVERED STAGE & GRANDSTAND

NEW, EXCITING MIDWAY
A New, New Midway presented by Amusements of America. New rides that have never before been in Ottawa. New shows, new features. . . It's the new look in Midways, and it's for everyone.

TREASURE HUNT Aug. 25
For the ladies on Ladies' Day. Every lady entering the grounds will be given a number. In each of the buildings a large number will be hung. Ladies having the corresponding number will win valuable prizes.

LIVESTOCK EXHIBITS
Sheep, horses, cattle, swine, and poultry . . . Judging every day. . . See the finest domestic animals in Eastern Canada under the best of exhibiting conditions.

LADIES' DAY Aug. 25
All ladies admitted to the grounds free of charge until 3.00 p.m. Free admission to special Grandstand fashion show produced by C. Caplan Ltd. Interesting prizes and attractions, Fred Davis, Toby Tarnow, Kahn Tineta Horn.

STORY BOOK FARM
A favorite for the children. Located adjacent to the McElroy Building. All the animals from story book land, including a mother reindeer and her baby.

INTER-CITY PARADE Aug. 22
Starts Saturday morning at 10 a.m. "Bigger and better than ever." FREE admission to the grounds and grandstand up until 12 o'clock noon. The NORAD Band will entertain from 11 to 12 a.m.

HORSE SHOW Aug. 21 to Aug. 28
Presented each evening in the Coliseum. Shows start 7.30 p.m. Special matinee show Friday, Aug. 28 at 2.30 p.m. Beautiful horses. Thrilling jump classes. The Horse Show is a must on your Exhibition list.

CAR AWARD EACH EVENING
One each night of the Exhibition. Every admission ticket makes you elegible to win. Car award announced from the Bandshell 10.30 each evening. Ticket holder must claim car not later than 11.30 same evening. You must be on the grounds to win.

EXHIBITION DISPLAY HOME
A beautiful home, fully furnished together with a new car awarded to some lucky person. Sponsored by the Shrine Club of Ottawa. Tickets may be purchased on the grounds only.

EXHIBITS AND DISPLAYS
Flower shows. Pure Food exhibits. Fish and Wildlife exhibits. Farm machinery. Zweifel's biggest little circus on earth. Home appliances, TV and radio shows. Acres and acres of things to see. . . It's all new for '64. Don't miss this important part of your exhibition.



Water Skiing WITH CLINT WARD

A SLALOM COURSE

One of the top thrills in water skiing comes when you pit your skill against the regulation slalom course. In the upper speed ranges the slalom course poses a challenge that only the true champion can meet but at the lower speeds the week-end skier can find thrills galore.

A regulation slalom course consists of 14 regularly spaced buoys anchored soidly to the bottom — eight are gates and boat guides to direct the boat along the centre of the course and six are contestant or turning buoys. The colors of the two types of buoys should be different to eliminate any chance of confusion to the skier or boat driver. The American Water Ski Association Technical Committee has approved the colors Green and Red for use on slalom courses. Red for the gates and guides and green for the turning buoys.

The entire course is exactly 315 yards long and 25 yards wide. The distance along the centre line from one turning buoy to the next is 135 feet. The turning buoys are 37½ feet from the centre line. The distance between the gates and boat guides is 9 feet.

The buoys can be anchored to the bottom by various methods ranging from cement blocks to "screw in" type anchors. Light polyethelene line can be used to connect the buoy to the anchor.

I only know of one complete slalom course — set of 14 balls, red and green, available commercially in Canada. It costs about $32. However, if you don't want to go to the expense of buying good slalom balls a course can be constructed by using white 1 gallon polyethelene jars. These are the jugs that bleach is sold in at most supermarkets.

The object of the slalom course is to turn around the contestant buoys which are alternately placed on either side of the course. The boat, of course, drives straight down the middle of the course as indicated by the gates and guides. After a successful pass through the course the boat speed is increased by 2 m.p.h.

For competition skiing the boat speed begins at 26 m.p.h. for all classes except men, who begin at 28 m.p.h. After that speed the rope is shortened by 12 feet then in increments of 6 feet. This has never happened as it is rare to see a perfect run at 36 m.p.h. at Canadian tournaments.

Just to give you an idea of the sizzling pace that must be maintained at the speed of 36 m.p.h. I could mention that it takes the boat only 18.1 seconds to travel from one end of the course to the other. In this incredibly short time the skier must race across the course not just once but six times, setting up six high speed turns in the process. It takes a highly trained skier to reach perfection at 36 m.p.h. and the shortness of the Canadian season explains to a certain extent why we don't see too many 36 m.p.h. runs.

I don't like to dwell too long on the high speed runs for just as much fun can be had at the slower speeds — and it is safer too. There is a great feeling of achievement as you progress up the speed ladder in slalom.

I would recommend that you use a special water ski lifejacket for all slalom skiing. At the high speeds that are sometimes reached on a slalom course a lifebelt is often prone to being ripped off in a fall.

Kids' fish derby in North River

A fishing derby for children only, is a new experiment by the Argenteuil Fishing and Hunting Association Inc., to take place next Sunday, August 23, between 8 a.m. and 4 p.m. Though planned for families of the club members, all youngsters may take part, and parents are urged to make it a family affair and bring a picnic lunch. Headquarters will be the Richelieu Park, on Paquin Avenue, and fishing limits are between White's Bridge and Barron's Bridge on the North River, and in Lake Filion in the east ward.

Young participants must be accompanied by adults, in the interests of safety. And a registration fee of 25 cents will entitle each young fisherman to a soft drink and chips at the end of the day, when prizes are given out. . . Information is available from Denis St. Jacques, Lachute (LO 2-6031).

For Adults

The next contest for adult members will be on the following Sunday, August 30, at Lake Louisa.

To enter any fish in the Molson Fishing Club contest this season, members should apply to any director of the local club for the necessary forms. "Participant 1964" crests are issued to those who register.

THE KNIFE

The cruelest lies are often told in silence.

— Robert Louis Stevenson

WANT ADS — ALWAYS SCORE

WATCHMAN — PHONE LO 2-2494

SAVE UP TO $20 NOW ON UNDERCOATING

Revolutionary New Method Slashes Costs

Gives Your Car COMPLETE PROTECTION

WHILE-YOU-WAIT" SERVICE
IMMEDIATE DELIVERY
NO DRYING TIME



Another protective product of CONSOLIDATED PAINT & VARNISH

There's an amazing new way to protect the underframe sections of your car from winter's salty, corrosive slush. It is GOODYEAR UNDERFRAME COATING — an air-tight miracle film, containing a powerful rust inhibitor, that seals the tiniest cracks and crevices against destructive moisture. You can have this powerful protection applied WHILE YOU WAIT. There is no long delay for drying — no messy, black drip-off on garage floor or drive way. You can have absolute peace of mind, in just a few minute's time, at the lowest price we've ever heard of. Drive in today and get positive protection against rust and corrosion. Save your car. Save more than the usual cost of old fashioned black undercoats.

MAKE A DATE — PHONE or DRIVE IN

RIVERSIDE SERVICE STATION

(Cor. Routes 29 and 31)

ST. ANDREWS EAST

J.-Lorenzo Pilon, Proprietor

Tel. LE 7-3557

4c



dashing Laurentide Ale

LIGHT, AS YOU LIKE IT!

People who really prefer a light ale, prefer Laurentide, the zestful ale. Laurentide has a unique balance of light ale body and real ale taste. So for true ale enjoyment try sparkling Laurentide Ale.





brewed light, brewed right — by MOLSON



The new R. Farmer Store (5 - $1 and up) opens Thursday, August 20, at 9 a.m. This modern addition to Main Street business establishments, pictured here from the exterior, offers up-to-the-minute merchandising displays in 30 different departments, occupying 13,000 sq. ft. of space on two floors. Shoppers will find pleasure and wide variety in these airy, well lighted surroundings.

— Photo, Syd Drew

Modern store opens on Main St.

The R. Farmer (5c-to-$1 and p) Chain Stores, like other nterprises of its kind, started om modest beginnings. Under e initiative of its president, aymond Farmer, the company as made rapid strides and is xpanding every year. The new tablishment opening in Lachute is week is the 10th branch, in many progressive centres, in vo provinces.

Mr. Farmer opened his first ore in the nearby town of awkesbury, in a floorspace 25 et wide and 80 feet long. This tore has since undergone mplete transformation, today ccupying double the area of its remises from 1950 to 1956.

With surprising speed and pro-ress, in only 10 years Mr. Farmer as extended this venture to 10 entres — Hawkesbury, Saint eorges de Beauce, Plessisville, atineau, Maniwaki, Rockland Ont.), Mont Laurier, Magog and achute. The head office of this etail chain is at 2114 Rachel treet East, Montreal.

The president, Raymond armer, with 15 years' experience merchandising, has been able develop a chain of stores hich, through voluminous pur-asing power, can give its cus-mers the benefit of quality at ery low price.

Mr. Farmer, only 45 years of ge, is a leading business figure mong French-Canadians today. s president and sparkplug of the Farmer Stores Co. Ltd. with 200 permanent employees, and proprietor of its numerous branches, he attained his prominence from humble beginnings. Born at Sarsfield, Ont., in 1918,



Raymond Farmer, President

he spent his youth on his parents' farm. He attended school there, later pursuing his studies for two years at Navan, Ont. He is a likable personality, with a friendly approach which has been an asset to his business.

Raymond Farmer gives credit to four members of the family, his brothers, who have contributed to the materialization of his ideals and to the smooth operation of this enterprise. The business is a family affair, in which complete understanding makes for efficient progress.

Nerve Centre

A chain business of this kind requires a proficient nerve centre, and the head office of R. Farmer Stores in Montreal has 20 employees directing all departments, from accounting to warehousing and distribution of goods, and providing dependable supervision and direction to the local managers. Raymond Farmer has resided in Montreal since 1956, to oversee the entire business from these headquarters.

Train dog to avoid porcupines

Some dogs never seem to learn. They will tangle with porcupines every time they go to the country, and end up with a mouthful of quills. Others, not knowing what a porcupine is, are less to blame, but no less susceptible.

St. John Ambulance recommends that the family taking their dog to the country, take along a heavy tranquilizer or sedative for just such a prickly emergency. It will ease the dog's pain until a veterinarian can be found. If the quills are in the animal's mouth, forcing the pill down his throat will be difficult but worthwhile.

Because porcupine quills are barbed, removing them without causing the dog agony is almost impossible. Such layman methods as cutting off the quill heads and pouring kerosene into the hollow tubes are not only ineffective but make removal of the quill even more difficult. The farmer's trick of holding the dog to the ground with the tines of a pitchfork around his throat while he rips them out, is effective but almost sadistic. In short, there is no painless way to remove them, except to take the dog to a veterinarian who will administer an anaesthetic.

While painful, quills can be left in a dog up to 24 hours without danger. After this time the inexorable migration of the quills may cause blindness, crippling or even death.

The most dangerous are those near the eyes and around the lower feet. The former will be deflected into the dog's eyes when they hit the skull. Those around the feet will move into the joints and cripple him.

Do you work in an office? Here's consolation

If you ever find yourself discontented with your lot as an office worker, the following may cheer you up. This gem is reproduced from the Journal of the Law Society of Scotland. . .

Changed Days

These rules for clerical staff in a Sydney firm, which have been submitted by a member of the Society as giving an insight into office life in 1852, were first published in an Australian newspaper in 1852:—

1. Godliness, cleanliness and punctuality are the necessities of good business.

2. On the recommendation of the Governor of this Colony, this firm has reduced the hours of work, and the clerical staff will now only have to be present between the hours of 7 a.m. and 6 p.m. on week days.

3. Daily prayers will be held each morning in the main office. The clerical staff will be present.

4. Clothing must be of a sober nature. The clerical staff will not disport themselves in raiment of bright colors, nor will they wear hose, unless in good repair.

5. Overshoes and top-coats may not be worn in the office, but neck scarves and headwear may be worn in inclement weather.

6. A stove is provided for the benefit of the clerical staff. Coal and wood must be kept in the locker. It is recommended that each member of the clerical staff bring 4 pounds of coal, each day, during cold weather.

7. No member of the clerical staff may leave the room without permission from Mr. Rogers. The calls of nature are permitted, and the clerical staff may use the garden below the second gate. This area must be kept in good order.

8. No talking is allowed during business hours.

9. The craving for tobacco, wines, or spirits is a human weakness, and as such, is forbidden to all members of the clerical staff.

10. Now that the hours of business have been drastically reduced, the partaking of food is allowed between 11.30 a.m. and noon, but work will not, on any account cease.

11. Members of the clerical staff will provide their own pens. A new sharpener is available on application to Mr. Rogers.

12. Mr. Rogers will nominate a senior clerk to be responsible for the cleanliness of the main office and the private office, and all boys and juniors will report to him 40 minutes before prayers, and will remain after closing hours for similar work. Brushes, brooms, scrubbers, and soap are provided by the Owners.

13. The new increased weekly wages are hereunder detailed:

Juniors, boys (to 11 years)	1/4d.
Boys (to 14 years)	2/1d.
Juniors	4/8d.
Juniors, clerks	8/7d.
Clerks	10/9d.
Seniors, clerks (after 15 years with the Owners)	21/-d.

The Owners hereby recognize the generosity of the new labor laws, but will expect a great rise in output of work to compensate for these near-Utopian conditions.

Commercial Printing – The Watchman Press

Sir George Williams University and Schools
Of The Montreal Y.M.C.A.

University
Day Courses leading to the degrees of B.A., B.Sc., B. Com., B. Eng.
Evening degree courses, B.A., B.Sc., B.Com.—Certificate in Engineering.
School of Art—Day or Evening.
High School—Evening only.
Elementary School — Evening only.
Business School—Day or Evening.
School of Retailing—Day only.
INFORMATION FROM THE OFFICE OF THE REGISTRAR
1435 DRUMMOND ST. VI. 4-0131 Loc. 53

Trafalgar School
FOR GIRLS
RESIDENTIAL
DAY SCHOOL
GRADE 1 to JUNIOR MATRICULATION
EST. 1887
For information write to the Principal
Affiliated with McGILL UNIVERSITY
DR. JOAN M. FOSTER, M.A., Ph.D.
(McGill, Oxford, Bryn Mawr)
3495 Simpson Street, Montreal 25, Que.

Another Friendly
DOMINION
STORE
COMING SOON
IN LACHUTE
WATCH FOR
OPENING DATE
DOMINION STORES LIMITED

SEE CIRCULARS AND ADVERTISEMENT FOR
OUR GRAND OPENING SALE
R. FARMER LTD.
5¢-to-$1 & UP STORE
WE HAVE THOUSANDS OF SPECIALS IMPOSSIBLE TO ADVERTISE.
SEE THEM; YOU WILL BE EMBARRASSED BY SO MUCH TO CHOOSE FROM.
PRICES DEFYING ALL COMPETITION.
THE STORE TO OUTFIT ALL YOUR FAMILY
SEE OUR FINE SELECTION OF SCHOOL CLOTHING & SUPPLIES

DISTRICT NEWS

— FROM OUR COUNTY CORRESPONDENTS —

Brownsburg

Mr. and Mrs. Eric Finch, of Montreal, were recent guests of Mr. and Mrs. R. Warwick.

Sgmn. Ross Campbell, from Shilo, Man., and Ed Fulford, of Brockville, Ont., visited with Mr. and Mrs. C. L. Stephens and other relatives here last week.

Mr. and Mrs. Cecil Carpenter, and Mr. Harold Carpenter, are visiting with relatives in Winnipeg this week.

Mr. and Mrs. M. Cowley and family have returned from a vacation spent in the Maritimes.

Mrs. Mary Ainslie, of Linlithgow, Scotland, was a guest of Mr. and Mrs. N. E. Smillie on Friday last.

Mr. and Mrs. L. Graham, of Montreal, were week-end guests of Mr. and Mrs. T. Tomlinson.

Mr. Mander Gardiner, of Smiths Falls, spent the week-end at his home here.

Cushing West

Mr. and Mrs. R. Dawes and family, of Montreal, were guests of the Rev. and Mrs. A. G. Moore for the week-end.

Mr. Owen Keatley, of Toronto, and Mrs. Harrison, of Minden, Ont., are spending a week as the guests of Mrs. Usher. Other recent guests included Mr. and Mrs. J. Ronni and girls, of Valois,

Mr. and Mrs. George Wishart, of Belleville, and for the week-end, the Rev. and Mrs. Ralph Watson, Maureen and John, of Montreal, en route from their holidays in the Maritimes.

Mr. Arthur Weir, of Ottawa, spent last week as the guest of his brother, Capt. T. W. Weir and Mrs. Weir. Sunday guests included Mr. and Mrs. Gil Hartley and daughter, Marjorie, of Ottawa, whom Mr. A. Weir accompanied home.

Mr. and Mrs. Bill Long (formerly Geraldean Campbell) and children, of Toronto, and Mr. and Mrs. Lloyd Chamberlin (Gwen Campbell), of Ottawa, also were guests of Capt. and Mrs. T. W. Weir on Sunday, and while here were happy to visit their former home, the C. J. Hartley house, now owned by Mr. and Mrs. A. Stalker.

Mr. and Mrs. Lorne Prior and family, of Montreal, are spending this week with Mr. and Mrs. Walter Prior.

Mr. and Mrs. W. Campbell and family, of Montreal, are spending a couple of weeks as guests of Mrs. Hugh Danford.

At St. Mungo's United Church hall on Saturday evening the presentation of a beautiful quilt and a sum of money was made to Miss Doreen Hartley, daughter of Mr. and Mrs. Ernest Hartley, and Mr. Brian Holmes of Montreal, in honor of their approaching marriage on Saturday, Aug. 22. After the presentation the "Barbershoppers", a family group from Lachute Road and Brownsburg, entertained with many vocal and instrumental numbers; their program was very much enjoyed by all present.

Mr. Frank Rowan, of New York, arrived Friday and is the guest of Miss Edna Young and Miss Olga Wood.

Mr. and Mrs. C. F. Watson entertained a hundred guests on their lawn on Sunday afternoon to a "corn roast".

Miss Joan Houldsworth, of Ottawa, has been the guest of Miss Doreen Hartley this past week, at the home of her parents.

Mr. and Mrs. Alan R. Vowles, Martha Vowles and Heather Heatlie spent last week camping at Silver Lake.

Arundel

Mrs. H. Johnston has returned after visiting friends and relatives in Sherbrooke, Que.

Week-end visitors at Mr. and Mrs. H. Johnston's were Dr. and Mrs. Mathews, from Ohio, U.S.A., Mrs. Manning and daughter, from Saskatchewan, Miss Evelyn Mathews, also from Saskatchewan, and Miss Marion Mathews, of Montreal.

Miss Ann Staniforth, of Harrington, returned home after spending a holiday with her grandparents, Mr. and Mrs. Roy Staniforth.

Recent guests at the home of Mr. and Mrs. Roy Staniforth were Mr. and Mrs. W. Webber and family, of Montreal, Mr. and Mrs. L. Gagné, of Cartierville, Que.

U.C.W. Meeting

The United Church Women held their monthly meeting last week with the president, Mrs. F. Davis, in the chair. The devotional period was taken by a younger group of church members. Thursday was the date planned for the autumn rummage sale. Refreshments brought the meeting to a close, the hostesses being Mrs. Coral Swail, Mrs. Stuart Cooke and Mrs. Hugh Cooke.

Successful Event

The Ladies' Auxiliary of Grace Church held a very successful food sale on Saturday afternoon at Maplewood Inn. The sum realized was very satisfactory, and will be used in the furtherance of church work. The president, Mrs. Henry and her committee, extend sincere thanks to all who patronized the sale, also for the generosity of the proprietor of Maplewood Inn, Mr. R. Morrison, for the hospitality of his premises.

Births, Marriages, Deaths, etc.

Births, Marriages Deaths, In Memoriam, etc., $1.00; 10 cents per type line extra for verses with In Memoriam (estimate 8 words per type line).

BIRTH

DORION — At the Victoria Public Hospital, N.B., to Jean and Edward (née Burns) on July 27, 1964, a son (6 lbs. 9 ozs.), Craig Edward.

DEATH

HOARE — At Sherbrooke General Hospital, on Monday, Aug. 17, Leonard Harlow Hoare, of Grenville, Que., in his 30th year. Funeral on Aug. 19, 2 p.m., from Grenville Funeral Home to St. Matthew's Church, Grenville. Interment in Calumet Cemetery.

IN MEMORIAM

ELLIOTT — In loving memory of my dear husband, Roy, who passed away Aug. 20, 1963. Sadly missed in the home.

MacTAVISH — In loving memory of a dear husband, father and grandfather, Dougald, who passed away Aug. 23, 1958. — Always remembered by his wife Elizabeth; Stanley, Tina and family; Freda, Thorl and family; Flo, Raymond and family.

MONCRIEFF — In loving memory of a dear father, mother and grandparents, Mr. and Mrs. Geo. Moncrieff — Father, who passed away Aug. 19, 1946, and Mother, who passed away April 9, 1959. — Always remembered by the family.

"A little token, true and tender,
Just to show we still remember."

RODGER (Annie Donaldson) — In loving memory of a dear wife, mother and grandmother, who passed away on Aug. 21, 1963. — Always remembered by her husband and family.

ACKNOWLEDGMENT

BIGELOW-YOUNG — The families of the late Mr. Eric Bigelow and Delmer Young wish to express sincere thanks to family and friends for their acts of kindness, floral tributes and cards received during their recent bereavements, in the loss of a beloved husband, son and brother.

CARS CARS CARS

You can rely on USED CAR Savings at —
POLLOCK & GRAVES LTD.
Mercury, Meteor, Comet — Sales and Service
415 Main St. — LO 2-2454

Northern Grenville

Mrs. Earl MacIntyre is spending a week with her daughter, Mrs. Bill Woods, in Metcalfe, Ont.

Mr. and Mrs. Allen Cousens and family have returned home from a holiday at Niagara Falls and Port Colborne, Ont.

Mr. and Mrs. Vern Bennett and boys, of Niagara Falls, and Mr. and Mrs. Lawson Taylor and girls, of Lachute, were recent visitors at Mr. and Mrs. Reg Bennett's.

Bereavements

Friends extend sincere sympathy to Mrs. Les Borris, who has just returned home from Winnipeg where she attended the funeral of her sister, Mrs. M. Pierson.

Sympathy is also extended to Mrs. Harlowe Hoare in the death of her son, Leonard.

Mrs. Ed Boyd and her daughter, Mrs. Guthrie and family, of Toronto, called on Mrs. Ed Matthew and Walter on Saturday.

Mrs. Geo. Wishart, of Belleville, and her brother, Mr. Owen Keatley, visited recently at the home of Mrs. Thos. Hoare, Sr.

Mr. and Mrs. Arnold Brazel and daughter, Sandra, of Madsen, Ont., and Miss Brenda Findlay, were overnight guests of Mr. and Mrs. Carl Paige.

Mr. Geo. Taylor, of St. Andrews East, will be replacing Mr. Ken Thomson at the United Church services during Mr. Thomson's holidays.

Weir

Mr. and Mrs. R. Pollock, of Lachine, also Mr. and Mrs. Thos. Moore, of Cushing, were guests of Mr. and Mrs. R. A. Craig during the week-end.

Mrs. Jas. Manzochi, of Montreal, spent the past week as guest at the home of Mr. and Mrs. Frank Thompson.

Mrs. Lily Cripps entertained a number of ladies at afternoon tea on Friday.

The monthly meeting of the W.A. was held at the home of Mrs. E. L. Trottier on August 6, with a good attendance.

Mrs. Leonard Renaud, of Kirkland Lake, Mrs. F. Norman, of Ottawa, and Mrs. Phil Beaven, of The Glen, called on Mr. and Mrs. E. J. Craig on Sunday.

A successful rummage sale was held in the church hall on Thursday afternoon, and once again the ladies express sincere thanks to all who donated, or assisted in any way to make this so successful.

Mrs. E. J. Craig spent Friday in Montreal, the guest of Miss Kay Barton.

Among week-end guests at Mrs. Chas. Mountain's cottage were Flt./Lt. and Mrs. Les Evans and sons, Charles and Frank, Sgt. and Mrs. E. H. Christianson, their son, Stuart, and his pal David Morgan, all of Camp Borden. The Christiansons are remaining for the next two weeks; also the Misses Catherine and Ruby Tasse, with their niece Joanne Montigny, of Lachute, and Miss Irene Clifford, of Montreal.

Mrs. Stanley Richie and family, of Dorval, spent the week-end as guests of her parents, Mr. and Mrs. J. D. Williams. Karen, Cindy and Kevin are remaining with their grandparents for the present week.

Mr. and Mrs. W. D. Morrison were in Hudson Heights on Saturday and attended the wedding of their grandson, Barry Morrison.

Mrs. A. Larose paid a brief visit to friends here last Wednesday, prior to leaving for her home in Hamilton next day.

Mrs. R. G. Bowie, of St. Laurent, spent the past week at their cottage, with Mr. Bowie, Carole and Mr. Terry Hunka joining her on the week-end.

Mr. and Mrs. Lloyd Champagne, with their daughter Connie, of Montreal, Mrs. F. Champagne, of Arundel, and Mr. and Mrs. Coral Young, of Harrington, were guests of Mr. and Mrs. Jos. Loudin during the week.

Calumet

Mr. and Mrs. Vernon Rayson and son, Gregory, of Montreal, were guests of Mr. and Mrs. Roy Thompson last week-end.

Mrs. Norman Kennedy, of Montreal, Mr. Ted Goldsmith and daughter, Evelyn, of Quebec City, called on Mrs. Margaret Arthurs on Sunday. Other guests were Mrs. Sarah Sutton and Miss Jennie Bates, both of Lachute.

The many friends of Mrs. Evan Bates, also of Mrs. Orin Trineer, who are patients in the Smith Clinic, extend good wishes for their recovery.

Flowers on the altar at Holy Trinity Church, Calumet, were placed by Mrs. Percy MacLeod in memory of her late husband, also for her parents, Mr. and Mrs. Henry Trineer, Sr., and her brother, Mr. Henry Trineer, Jr.

SIGN OF AGE

Wearing a safety armband (on the highway) may be a sign of old age; but it can also be a sign which will assure an older age.

— Powell River News

Bell Falls

Visitors with Mrs. Adam Page and Garry were Mr. Sid Thompson, Mr. and Mrs. S. Carruthers, Mrs. L. Bigelow, Mrs. Lorna MacRae, of Montreal, Mrs. Earl McIntyre and Mrs. Cochrane.

Visitors of Mr. John MacRae, were Mr. and Mrs. Ian MacRae, of Lachute, Mr. and Mrs. M. Young and family, of Marelan.

Mr. and Mrs. George Page left last Thursday for Winnipeg to visit their sons, Mr. Dougal Page, Mr. and Mrs. David Page and family.

Visitors at the home of Mr. and Mrs. Joseph Page were Mr. and Mrs. M. Betts and family, of Montreal, Mr. and Mrs. Ed Singer, of Saint John, N.B.

Mr. and Mrs. Mel Smith and Marlene, of Montreal, are spending their holidays with Mr. and Mrs. Clayton Smith.

Mr. and Mrs. Verdier are vacationing at their cottage.

Glen of Harrington

Mrs. Fraser, of Verdun, Que., returned home after having been the holiday guest of Mrs. T. A. Parker for two weeks.

Miss Gladys Beardmore, of Outremont, was the guest of her sister, Mrs. M. Whittaker and Mr. Whittaker, for a few days, returning home on Monday.

Mr. and Mrs. Gordon Eason and family, of Montreal, accompanied by their baby daughter Wendy, have been the guests of Mr. and Mrs Eason, Sr.

Recent callers at the home of Mr. and Mrs. Geo. Blampied have been Mr. and Mrs. C. V. Curtis, Mrs. Stuart Osmond and Mrs. Phallon, all of Ormstown, Que., Mr. and Mrs. Fred Evans and children, Heather and Jimmie of Cartierville, Que.

Misses Beverlee and Deena Blampied returned to their home in Roxboro. Miss Audrey will be leaving for Brockville, Ont., for a two-weeks holiday.

Mr. and Mrs. W. P. Leroy, of Montreal and Ormstown, were recent callers at the Purcell home.

Mr. and Mrs. Stewart Cooper and family, of Montreal, were Sunday guests of Mr. and Mrs. Cooper, Sr.

Recent visitors at the home of Mr. and Mrs. Charles Davis were Mr. and Mrs. Oliver Moore, of Perth, Ont.

INDIVIDUALITY IN B.C.

Until store closing hours are made uniform and province-wide, we believe they should be wide open to all businesses. If any business operator decides to close at any time, it is his or her privilege to do so.

— Langley (B.C.) Advance

Texstyles



Madeleine Levason

A new dress may still be the best bargain you can find today. Thrifty home-makers and career women who search diligently for the "best buy" in food, clothing, shelter and household items, should know this fact before they complain about the rising costs of "everything". Prices have gone up, of course, but clothing and textiles are still the consumer's best buy in terms of value for money spent, because they have risen far less than the cost of other commodities.

The cost of living index, as compiled by the Dominion Bureau of Statistics, uses 1949 as the base year for purposes of comparison. Figures issued in June of this year showed that clothing prices have advanced only 18.7 per cent since 1949, a shade over one per cent a year — while the cost of living as a whole has increased 35 per cent, or almost two per cent a year.

Prices of most things have increased very sharply. Health and personal care, for example, recreation and reading costs are 51.5 per cent higher; food prices have increased 31.2 and housing 38.3, double the clothing figure of 18.7.

Low clothing and textiles prices are one of the reasons why the cost of living as a whole is not considerably higher. Last January, for instance, clothing costs were the only sector which did not register an increase over the previous month and in May clothing dropped a point. This helped offset increases in other things.

Not only have textiles and clothing bucked the general upward trend of prices in Canada, but efficiency of production has actually reduced the price of some clothing items. A child's blouse which cost $1.98 in 1949 is now sold for $1.49, and there are other similar savings made possible by cost saving developments.

All in all, Canadian women today have a priceless argument in favor of that new dress — It's a bargain.

Watchman Want Ads bring results.



BANK OF MONTREAL

Family Finance Plan

"MY BANK" IS 3 MILLION CANADIANS 8 of m

Bring all your personal credit needs under one roof

LOW-COST LIFE-INSURED LOANS

Lachute Branch: DONALD HAY, Mgr.
Ayersville (Sub-Agency): Miss LOUISE MILLER, Mgr.
Calumet Branch: PAUL BOIVIN, Mgr.
Arundel Branch: G. G. HARKINS, Mgr.



That guilty look

CAUGHT SMOKING. This farm lad near Frankfurt, Germany, looks guilty and abashed as a photographer catches him with a lit cigarette. His playmate seems worried about being discovered as well. Junior got a scolding when his parents saw this photograph in their local newspaper.

FOR SALE:
14 BUILDING LOTS
70 ft. frontage, 100 ft. deep
FULLY SERVICED
Well situated. Brownsburg Rd. new development, vicinity of Dairy Queen.
Terms available.
Central Mortgage Plan, Govt. 3% Rebate
Enquiries:
PHONE LO 2-6061
2c

EXCLUSIVE
personalized stationery, social and business
Your personality in social or business notes, matching stationery and envelopes, in original typographical designs, texture and shade of paper-stock, deckle edges, floral motifs, etc.
Something really your own in atmosphere, mood, temperament — and exclusive in the district.
Enquire, see samples at —
The Watchman Press
Lafleur St., Lachute.

A&P LOW LOW PRICES!

Jane Parker APPLE PIE REGULAR 49¢ Only 39¢ SAVE 10¢

JANE PARKER JELLY or LEMON ROLL — Reg. price 39c—Save 10c — each 29¢
JANE PARKER ROLLS CINNAMON — Reg. price 39c—Save 4c — pkg. of 8 35¢
JANE PARKER BREAD OLD FASHIONED — Reg. price 25c—Save 4c — 24-oz. loaf 21¢

IT'S THE EAT IN THE MEAT THAT COUNTS!

TURKEYS — FRESH — GRADE "A" OVEN READY 5 TO 10 LB. AVERAGE — lb. 43¢
DUCKS — BROME LAKE — GRADE "A" CRY-O-VAC 4 TO 5 LB. AVERAGE — lb. 53¢
PORK — SHOULDERS SMOKED, COOKED, READY TO SERVE PICNIC STYLE — lb. 39¢

RED BRAND BEEF, SHORT OR CROSS RIB ROAST - - - lb 59¢
SELECT, SLICED CALF LIVER - - - lb 99¢
HYGRADE, ALL BEEF SALAMI CHUB - 12-oz. chub 59¢
SX BRAND COOKED HAM - 6-oz. pkg 57c
FRESHLY GROUND ALL BEEF HAMBURG MINCED BEEF - - - lb 43¢
HYGRADE OR MAPLE LEAF WIENERS - - - - 1-lb. pkg 49¢
MAPLE LEAF SLICED BOLOGNA - - 2 6-oz. pkgs. 39¢
SHOPSY'S COLE SLAW OR POTATO SALAD - 12-oz. ctn. 31¢

CHECK THESE A&P LOW — LOW PRICES

Colour & Pectin Added IONA ORANGE and GRAPEFRUIT MARMALADE — Reg. 49c—Save 6c — 24-oz. jar 43¢
SPECIAL BLEND A&P TEA — Reg. 75c—Save 6c — 1-lb. pkg. 69¢
FOUR VARIETIES BIG "G" CEREALS — 3 pkgs. for Special 1.00
CHRISTIE'S GRAHAM WAFERS — 13½-oz. pkg. Special 39¢
FRESH MEDICATED DERMA SKIN LOTION — Reg. $1.00—Save 41c — bottle 59¢
DETERGENT (20c Off Deal) GAY LIQUID — Reg. 95c—Save 36c — 30-oz. ctn. 59¢
PARCHMENT PACK MONARCH MARGARINE — 4 1-lb. pkgs. Reg. 2 lbs. 53c—Save 7c 99¢
SALADA PRIOR PACK TEA BAGS — Reg. 89c—Save 4c — pkg. of 90 85¢

FRESH FRUITS AND VEGETABLES

U.S. NO. 1 SALMON FLESH, SWEET, JUICY, JUMBO SIZE 36's CANTALOUPES 2 for 49¢
NECTARINES — U.S. NO. 1, SWEET, JUICY — lb. 19¢
GRAPES — SEEDLESS — U.S. NO. 1, JUICY — LARGE BERRIES — 2 lbs. 39¢
PEARS — BARTLETT — U.S. NO. 1, SWEET, JUICY — 5 for 29¢
CARROTS — CANADA NO. 1, FRESH, YOUNG — CORELESS — 3-lb. cello bag 25¢

All prices in this ad guaranteed through Saturday, August 22nd, 1964

THE GREAT ATLANTIC & PACIFIC TEA COMPANY LTD. A&P FOOD STORES A&P MEANS DEPENDABILITY

The Bible Today

Penzotti Institutes are springing up in many countries. Dedicated to training volunteers in the art of careful distribution of the Christian Scriptures, the first Penzotti Institute was held in 1962 in Mexico City. This course of study lasted nine months.

Subsequently revised, the course now is of a "crash" nature, lasting only a few weeks. One class held in Puerto Rico in 1962 enrolled 200 night students, most of whom had jobs during the day.

Practical training and field work are the means of teaching Scripture distributors for Latin America who will be efficient salesmen as well as effective evangelists. In co-operation with local churches, teams of Penzotti students visit homes in an effort to give people the Word of Life.

Realizing that it is not enough to distribute the Scriptures, even though they are sold, the students' deeper concern is to encourage the reading and study of the Bible. All results are carefully evaluated.

Francis Penzotti was born in Italy and emigrated to Uruguay as a boy. He was converted through reading a Bible. He spent the rest of his long life knocking on doors and distributing the Scriptures he loved. His name has been given to the training programs throughout Latin America and now in Africa dedicated to the wider circulation of God's Word.

Things 'n Stuff

By Walter henry Jackson

I MISSED THE BOAT!

Guess I'd better get a job with the Reader's Digest. There were two articles in the August issue that I might have written if only I had thought of them first. . .

One was entitled, "Is Civilization Progress?", by Charles Lindbergh. In it he expressed a lot of my sentiments regarding the preservation of wildlife and the setting aside of more natural reservations for creatures who have as much right to live as we have.

The other article was about August. Had I written it, it would hardly have varied at all from the author's version. August is a month in a class by itself. There is no other month just like it. In June and July the periods of daylight are long, the weather warm or hot, and the flies are bad. When August comes it resembles autumn just as much as summer. Days are shorter. Nights are longer and cooler, in fact often altogether too cool. Flies and mosquitoes are much less troublesome. It is the beginning of the end. That makes me feel sad when I think that just ahead lies the chore of starting the furnace, remembering where the snow shovel is, digging out the long underwear from their mothballs. But on the other hand, on the credit side we have the local produce coming in from the farms and orchards. Our local markets overflow with corn, blueberries, beets, onions, new potatoes and early apples. And this is only the beginning. September will bring still more varieties of good things.

So let's enjoy August while it's here. It will be many months before it rolls around again!

Be seein' ya!

— Uncle Walt

Red Skelton at Ottawa Exhibn.

"Ladies and Gentlemen, Red Skelton, one of America's clowns." This is the introduction afforded the star at his personal appearances. At Skelton's request, there are no adjectives, no superlatives — which provides some insight into the character of this man who has starred in every medium of show business — medicine shows, dance marathons, vaudeville, radio, motion pictures and television.

Skelton is a complex man. His incredible talent which has made him a clown without peer and a showman of tremendous stature, is tempered by great humility. His ability to turn a headline into a gag is seasoned with a serious side which will find him discussing history and politics as a student and astute observer.

Skelton, who is booked to entertain fair-goers at the coming Central Canada Exhibition in Ottawa (a two-day booking; see advertisement, page 2) is often referred to as a comedian, a comic, or a wit. He insists he's a clown — and happily so.

Clown or comedian, depending upon the viewing audience, Skelton is one of the most amazing successes in the history of American show business.

Social and Personal

Mr. Kenneth R. Elliott, of Toronto, returned home after a pleasant visit spent with his parents, Mr. and Mrs. Andrew J. Elliott, Grace Street.

~

Mr. Neville Turnbull, of North Battleford, Sask., paid a brief visit at the home of Mr. and Mrs. W. M. Steeves this week.

~

Miss Mary Evelyn Hamilton, R.N., who has spent most of her life as a resident of Lachute, is leaving this week-end to reside with her sister, Mrs. James C. Calder, in the Town of Mount Royal. Friends wish her well in her new surroundings.

~

Mr. and Mrs. Keith Dawson and son, Steven, of Chambly, Que., visited the former's parents, Mr. and Mrs. Walker Dawson, last week.

~

Approaching Marriage

Mr. and Mrs. Denis J. Wylie wish to announce the forthcoming marriage of their daughter, Edna Mary, to Mr. Irvin Touchette, son of Mr. and Mrs. Felix Touchette, of Lachute, Que. The marriage will take place September 12 at St. Eugene, Ont.

Mrs. Kay Pillage, Mrs. Geo. MacKenzie, and Mr. and Mrs. R. A. Giles returned on Sunday from a Saguenay cruise. The latter two travelled from Montreal with Lachute friends on the Empress of Canada as far as Quebec, where they stayed overnight at the Chateau Frontenac, then joining Mrs. Pillage and Mrs. MacKenzie Friday to continue their cruise on the steamer St. Lawrence.

~

Entertained for Bride-Elect

Those who have entertained recently for Miss Doreen Hartley, whose marriage to Mr. Brian Holmes, of Montreal, takes place Saturday at St. Mungo's Church, Cushing, include — Miss Sandra Boyd, Miss Joan Houldsworth and Mrs. Gary Anderson, at a kitchen shower, in Montreal; Mrs. Alan Greenfield, at a bathroom shower, in Lachine, Que.; and ladies of the Cushing community, who sponsored a gathering and presentation last Saturday evening in St. Mungo's Church hall. The mother of the prospective bride, Mrs. Ernest Hartley, also entertained at a trousseau tea last Monday at her home in Cushing.

Mrs. C. L. Duncan and Mrs. R. Bradford are attending a Summer School for the Montreal and Ottawa Conference United Church Women, being held at Macdonald College from August 18 to 21.

~

Mayor and Mrs. D. Campbell, Mr. and Mrs. R. P. Fraser, Mrs. Doris Campbell and Mr. and Mrs. Robt. Campbell were recent visitors in Philadelphia, where they attended the wedding of Mr. Thomas Cassidy, son of Mrs. H. C. Cassidy and the late Dr. Cassidy, to Miss Judy Zeigler.

~

Card Party for Building Fund

A military whist was held last week in the Orange Hall, in aid of the building fund, sponsored by the ladies of the L.O.B.A. The following were prize winners:

First — Mrs. L. Mott, Miss G. Moncrieff, Mr. and Mrs. H. Stewart.

Second — Mr. D. J. Rodger, Mr. J. Kirby, Mr. and Mrs. L. Boa.

Door Prize — Mrs. B. Enlow.

While refreshments were being served a basket of gladioli was drawn for; this was won by Mrs. J. Dixon-Smith.

Recent wedding ceremony at Baptist Church in Avoca

Smith - Bates

Avoca Baptist Church was the setting for a very pretty wedding Saturday evening, June 20, when Carol Ann, daughter of Mr. and Mrs. Charlie Bates, was united in marriage to Gerald Howard Smith, son of Mr. and Mrs. Howard Smith. The Rev. H. Hill performed the ceremony. Mrs. George Bennett played the organ, while Mr. Davis Hodgins as soloist sang "I'll Walk Beside You" and "O Perfect Love".

Given in marriage by her father, the bride wore a floor-length gown of white organza over taffeta, a tiny nipped waist with a slim bell skirt accented at the back with a wide train of the same material, held in place by a large bow at the waist. A rhinestone tiara held her circular veil of silk illusion, and she carried a bouquet of red roses and stephanotis.

Matron of honor was the bride's sister, Miss Hazel Bates, and the bridesmaids were Miss Sandra Bates, sister of the bride, Miss Judy Lynn Smith and Miss Connie MacTavish. They wore shrimp cocktail-length, bell-shaped dresses of organza over taffeta, with matching headpieces. Each carried a bouquet of white and bronze mums. Little Miss Laura Jean Keays, of Niagara Falls, Ont., cousin of the bride, acted as flower girl, dressed in white organza with matching white organza and straw bonnet, and carrying a basket of white and bronze mums.

Best man was Mr. Daniel Smith, brother of the groom, and the ushers were Mr. Mark Bates, Mr. Lorne MacTavish and Mr. Eric Clarke.

The bride's mother wore a three-piece ensemble of light blue linen with white accessories. The groom's mother wore a two-piece suit of pink linen and lace, with white accessories.

Following the ceremony a reception was held in the Harrington Intermediate School.

For her wedding trip to points in Southern Ontario, the bride donned a light blue linen suit with white accessories and a corsage of pink roses. Mr. and Mrs. Smith will reside in Hull, Que.

Out-of-town guests were — Mr. and Mrs. Alex Bates and Mr. and Mrs. Ron Mace, of Niagara Falls, Ont.; Miss Karin Burndt, Miss Millie McGoey, Mr. and Mrs. Davis Hodgins, Mr. and Mrs. Duncan Angus, Mr. and Mrs. Willie Andrews, Mr. and Mrs. Keith Duncan and Mr. Ted Smith, all of Ottawa; Mr. and Mrs. Robin Andrews, of Brockville, Ont.; Mr. and Mrs. Eldon Bates and family, and Mrs. Sam Smith, from Eganville, Ont.; Mr. and Mrs. Van Copeland and family, Mr. and Mrs. Gordon Copeland, of Fergus, Ont.; Mr. Douglas Kelly, Sandra and Norman, from Sharkston Ont.; and Mrs. Ron Mitchell, of Kingston, Ont.



Think YOU Have Troubles?

Life is boring you say. —
The same old things
Keep happening. You wish
you had wings
To quit it all, and soar away;
Shedding the dull, for a very
much sunnier day.

Grant your wish most cherished
and then, what's funnier,
Your dull day shed, proves
oftentimes sunnier.
Try, and you'll find, very little
the matter —
Life's menus tempt for most
every platter.

Have you ever thought
how lucky you are
To wash your face, or drive a car?
Braver people than you
do seldom whine
Through constant pain which
blots out shine.

Just remember this little
reminder in verse,
And thank your stars that you
don't need a nurse
To brush your teeth and fill
your pipe —
Thousands do — so **please,**
please don't gripe.

— Gerald King Cushing
Cushing, Quebec, 1959

Buy advertised goods at advertised stores!

— COMMERCIAL PRINTING —
THE WATCHMAN-PRESS

NEW FOR BROWNSBURG:



BALLET LESSONS
in the LEGION HALL
By Charlotte Susta
(Montreal)

Pupils' first application — Friday, August 21, 4 to 5 p.m.
(Brownsburg Legion Hall)

A26.2c

BELL LINES



by JIM MENZIES

FARM EXTENSIONS

Farm families in the Lachute area might want to consider the usefulness and convenience of having extension telephone in buildings other than the house. After all, it makes sense to have a telephone where you spend a lot of working time! Take the barn, for example. You can make important business calls without leaving your work — planning schedules of livestock shipments, ordering feed, taking orders or enquiries, checking up on deliveries, etc. And since the telephone rings in the house as well as in the barn, no incoming calls are missed.

I suppose most people have come to think of extension telephones as belonging only inside the home itself. But actually they belong wherever they serve a need — and that includes in farm buildings.

* * *

CHECK YOUR DIRECTORY LISTING

Lachute's new telephone directory will be going to press shortly, so please check your listing. Is your name spelled correctly? And what about your address and phone number? Have you thought about additional listings? Other members of your family and relatives, roomers or boarders would benefit from having their names listed in the telephone book. If you're a businessman, you can use extra listings to show other firm names for your business — to associate your name and residence telephone number with your firm name — or to show after-hour numbers for you and your key employees. Remember, extra listings, at little cost, make it easier for people to find you. **For any changes in your listing, or any additions, call our Business Office without delay.**

* * *

ON STAYING IN SCHOOL

Some young people may shudder at the thought of it (and blame me for throwing cold water on what was up to now a pleasant holiday), but next year's school term is just around the corner. I certainly hope that as many students as possible in Argenteuil County, are intending to return to complete High School or technical school, because this is certainly the minimum requirement today in order to have any satisfactory control over what kind of jobs will be held over the next forty-plus years. And that can be a mighty long time to regret not staying in school a few more years! I hope that parents who grew up when times were different are aware of how much our society has changed and are properly determined that their children be as fully equipped as possible before tackling the working world.

* * *

NO CHARGE!

Your telephone is built to take it — its only reason for being able to give you dependable, trouble-free service, year after year. But if anything should go wrong, we'll gladly fix it without extra charge. All you need to do is call the "repair service number in the front of the phone book. Often, we can take care of the problem from the exchange. If necessary, we'll send someone out. But whatever the case, you'll never receive a bill for repairs. This is one of the values that goes with your service.

Jim Menzies

GO TO CHURCH ON SUNDAY

Ministers, please send notices before deadline Tuesday noon

Anglican Church
REV. C. R. LANG, L.Th., R.D., Rector

ST. GEORGE'S, BROWNSBURG
9.30 a.m. Morning Prayer

ST. SIMEON'S LACHUTE
11.00 a.m. Morning Prayer

CHRIST CHURCH, ST. ANDREWS EAST
REV. WINTER LeCRAS
11.00 a.m. Holy Communion

PARISH OF GRENVILLE
Rev. H. J. COHEN, L.Th., Incumbent
Mr. D. J. Robertson, Lay Reader

Sunday Services
9.30 a.m. Holy Trinity, Calumet
11.00 a.m. St. Matthew's, Grenville
The Holy Communion is celebrated at Calumet on the 1st, 3rd and 5th Sundays in the month, and at Grenville on the 2nd and 4th.

SAINT MARY'S, AVOCA
Sunday Services during August — 9.30 a.m.
1st, 3rd & 5th Sundays in month: Morning Prayer — Mr. D. J. Robertson Lay Reader, Holy Trinity, Calumet.
2nd & 4th Sundays in month: Holy Communion — Rev. H. J. Cohen, L.Th., Incumbent, Parish of Grenville.

Margaret Rodger Mem'l Presbyterian Church
REV. JAMES ARMOUR, B.A.

11.00 a.m. Joint service with United congregation in this church, continuing through August.
Rev. W. H. Thompson, B.A., B.D.
Everybody welcome.

Brownsburg United
Rev. T. D. Richards, Minister
Mrs. C. J. Wheeler, Organist
Mr. S. E. Rose, Choir Director

9.00 a.m. Morning Worship
Everyone welcome.

Brownsburg Regular Baptist Church
REV. GEO. HICKS, B.Th., PASTOR

10.00 a.m. Bible School
11.00 a.m. Worship Service
Rev. Yvon Hurtubise will preach.
Thurs., 8.00 p.m — Prayer

Parish of Mille Isles
REV. HORACE G. BAUGH, Rector

9.30 a.m. St. Sauveur
11.00 a.m. Morin Heights
3.00 p.m. Mille Isles

Lakefield Services
REV. CANON C. W. P. BAUGH, Rector

9.30 a.m. Louisa
11.00 a.m. Lakefield
2.00 p.m. Shrewsbury
7.00 p.m. Dunany
Harvest Service Wednesday, Aug. 26, at 11 a.m. in Holy Trinity Church, Lakefield. The Rev. H. J. Cohen, preacher.

Morin Heights
UNITED CHURCH OF CANADA
Minister: Rev. J. Ronald McCullough
(Tel. 226-2637)

11.00 a.m. — Divine Worship
Holy Communion —
1st Sunday every month, 8 a.m.
9.15 a.m. — Shawbridge

Maple Avenue Baptist
BROWNSBURG LE 3-4123 REV. G. A. HUNT, B.A., B.D.

11 a.m. Mr. Bruce Johnston
GRENV'L at Chatham W., 9.30

Brownsburg Pentecostal Assembly
REV. R. E. SOLMES, PASTOR

10.00 a.m. Sunday School
11.00 a.m. Morning Worship
7.30 p.m. Evangelistic
Evangelist R. Fink (Montreal)
Visitors welcome.

Watchman Want Ads bring results.

Lachute United Church
"The Church with the Chimes"
Rev. HAROLD THOMPSON, B.A., B.D.

9.30 a.m. East Settlement
Joint services in Presbyterian Church, Sunday mornings during August.
Everyone welcome.

People's Church, Lachute
(Associated Gospel Church)
753 Main Street, Lachute
REV. C. W. SORLEY, PASTOR

9.45 a.m. Bible School
11.00 a.m. —
Guest Speaker, Mr. George Bale
7.30 p.m. The Gideons in charge of evening service
Wed., 8.00 p.m. Prayer Meeting

Dalesville Baptist Church
REV. W. LORNE HISEY, PASTOR

10.00 a.m. — Our Bible School
We have classes for all ages. All adults invited to the Adult Bible Class which is taught by Mr. James Stevens. Do come and bring all your family beginning this Sunday.
11.00 a.m. Morning Worship
"GOOD NEWS FROM AFAR"
Everyone heartily invited.
Thursday, 8 p.m. Prayer meeting.

Lachute Baptist Church
REV. W. LORNE HISEY, PASTOR

9.30 a.m. Our Bible School, with classes for all ages. All adults invited to the pastor's Bible Class.
7.30 p.m. Evening Gospel Hour
"THE BLESSED MAN"
Wednesday 8.00 p.m. Prayer
Everybody welcome.

Evangelistic Services
In Hall, Gilbert Street
(at Robert St.), Lachute
Evangelists W. Bryant, S. Gillis
Continuing Sunday, Aug. 23

We invite you to attend these services, in which the life and teaching of Jesus are upheld.



There's fun and relaxation on a
Saguenay Cruise

You can bask in a deck chair for hours, watching the peaceful shores of the St. Lawrence and the majestic Capes of the Saguenay glide by. You can dance under the stars, "go to the races", take sightseeing trips ashore. You'll eat better, sleep better — come home rejuvenated. *But don't delay — book NOW!*

FOR AS LITTLE AS: $75.00 RETURN 3 NIGHTS 2 DAYS FROM MONTREAL

SAILINGS: MID-JUNE TO MID-SEPTEMBER

MONTREAL-SAGUENAY TOUR — $139.50 (Joining at Shipside)
4 days and 5 nights including 2 days at Chateau Frontenac, Quebec, sightseeing ashore. All-expense and personally escorted.

RICHELIEU CRUISE — $149.50 (From Montreal)
6 wonderful days and nights — up the Saguenay to Chicoutimi and return. Sailing every Monday a.m.

TADOUSSAC-SAGUENAY TOUR — $177.00 (Joining at Shipside from Montreal)
6 days and 7 nights including 3 days at Hotel Tadoussac, one day at Chateau Frontenac, Quebec. All-expense and personally escorted.

ARISTO CRUISE — $190.00 (Joining at Shipside from Montreal)
6 days and 7 nights aship and ashore. A Saguenay Cruise, including 3 days at the Manoir Richelieu, one day at Chateau Frontenac, Quebec. All-expense and personally escorted.

Giles Travel Agency
Lafleur St., Lachute
(LO 2-2494)

LET THE MAN WHO CARES ABOUT YOU CARE FOR YOUR INSURANCE INTERESTS

SEE YOUR LOCAL AGENT

Deslauriers & Marcil Inc.
498 MAIN ST. — INSURANCE BROKERS — LO 2-5291



LOWE BROS. DAIRY LTD.
MAIN STREET LACHUTE

Children Going to College ? Sell Their "Don't Wants" With Want Ads

Payable in advance.

Want or For Sale advertisements 20 cents per line each insertion. Minimum $1 payable in advance; if billed $1.25. If replies are directed to the Watchman Office, 25 cents extra.

DEADLINE, TUESDAY NOON
(CLASSIFIED DISPLAY, MONDAY NOON)

For Sale, Miscellaneous

LATHE — new high-speed wood turning lathe, capacity 18" x 45", with motor. — Apply A. A. McOuat, 406 Grace Street. 1x

FOR SALE — dining room set, table, six chairs, china cabinet, buffet, maple finished, perfect condition, price $40. — Apply 543 Henry St. (LO 2-6515, after six o'clock). 1c

36" STOVE — for sale, very good condition. — Apply 638 Paquin Ave., or phone LO 2-8058. 1c

FOR SALE — Western ground beef, the best in town, 40c lb., or 10 lbs. for $3.50. Buy 1 lb. or 10 lbs.; all is guaranteed — if you are not satisfied your money refunded. — Salaison Savaria, 216 Bethany Boad, Lachute. (The biggest meat retailer between Montreal and Ottawa). 1c

FOR SALE — 40 reconditioned TV sets. — Fernand Larocque, phone LO 2-6304. xc

APPLES FOR SALE — eating, cookers and crabs now; McIntosh and Cortland after Sept. 1; plums red, blue and yellow variety. — Phone Frank Miller, 473-4247. xc

FOR SALE — long wedding gown, size 9, with veil and diadem. Reasonable price. — Phone LE 7-3224. 1c

FOR SALE — odds and ends of dishes, kitchenware, etc. Can be seen at 219 Bethany Road, Apt. 5, on Friday, Aug. 21, from 1.30 to 6.30 p.m. 1p

FOR SALE — treadle sewing machine, two plant holders and Bissell sweeper for $29; also kitchen sink with chrome taps, and an interior door (6'3"x34"), for $15. — Gauthier Restaurant, 104 Chatham St., tel. LO 2-2681. 1c

FOR SALE — gas and oil stove, almost new, $125. — Phone LO 2-4330; or may be seen at 108 Duvernay St., Ayersville. 1x

FOR SALE — complete elec. saw with planer; also a safe, for house; both new. Cause, death. — Tel. LO 2-4225. 1c

PIANO — for sale, in good condition. — Phone LO 2-6751. 1p

For Sale:
New and used furniture at very low prices.
J. Roger Lamarche
Main Street, Lachute
LO 2-2462

FOR SALE — Giving up business Aug. 31. — Complete stock, groceries, drugs, novelties. Greatly reduced. — Dew Drop Inn, Weir. 1p

Home Equipment
50 Used Stoves, Reconditioned
— Also —
Refrigerators,
Washing Machines
Space Heaters
Living Room Suites
Pianos
Jos. Malaket & Fils
350 Main Street, Lachute
Tel. LO 2-5293 xc

Help Wanted

WANTED — man for steady travel among consumers in Lachute. Permanent connection with large manufacturer. Only reliable hustler considered. Write Rawleigh, Dept. H-514-131, 4005 Richelieu Street, St. Henry, Montreal. 1c

WANTED — woman for light housework, sleep in. — Apply Box 28, Arundel, Que. 1p

WANTED — Permanent work offered to capable housekeeper, preferably in her 30's or older, to take charge of house and children. Room, board and salary. References required. — Tel. LO 2-4032. 1p

Use Watchman classified ads.

For Rent

SMALL UPPER DWELLING — 4 rooms and bathroom, hot water supplied, large veranda, on Barron Ave., near Main St. — Tel. LO 2-2491 or LO 2-5655. xc

UPPER DWELLING — to let, heated, 603 College St., 4½ rooms, bathroom, solarium, garage, 220-volt electricity, hot water. Now available. — Phone evenings, LO 2-2619. xc

BROWNSBURG — heated dwelling to let, 4 rooms and bathroom, electric range supplied; available Sept. 1. — Pariseau & Fils Ltée; tel. LE 3-6500. xc

BROWNSBURG — furnished upper dwelling, 3½ rooms and bathroom, tiled floors, now available. — J. L. Marchand, tel. LE 3-6350. xc

PREMISES — to let for business, at 546 Lafleur St., very reasonable rent; now available. — Tel. LO 2-5921. xc

SMALL HEATED APT. — to let, elec. range supplied. — Tel. LO 2-5680 evenings. xc

TO LET — 2-room dwelling on Bethany Road, now available. For information — phone LO 2-4184. 1c

HEATED APTS. — to let, with one or two bedrooms, elec. range and refrigerator supplied, tiled floors; also premises to let, 50' x 55' for business or office, at 385-387 Main St. — Tel. LO 2-2884. xc

HEATED DWELLING — 4 large rooms, centrally located, very clean, tiled floors. — Apply 325 Maple Ave., Brownsburg; tel. LE 3-6613. A19.2c

HOUSE TO LET — 5 rooms and bathroom, also garage, central location; suitable for quiet family or ideal for couple. — Phone LO 2-5605. 1p

APARTMENTS — to let, partially or fully furnished, or non-furnished. Thermostatically controlled, heat and hot water supplied, water and electricity supplied, electric stove and refrigerator, Venetian blinds; several with wall-to-wall carpets; also modern television connections each apartment, large lawn and shade trees, janitor service, garbage removal, incinerator, and all modern conveniences. Near Golf Club. By the week, month or year. Bachelor or one bedroom available now, others later. Very moderate rentals. Apply Domaine Martine Ltée, formerly Cottingham Apartments, tel. LO 2-9002, LO 2-8332 or LO 2-4945. A19.3c

4½-ROOM — heated apartment to let, electric stove supplied. — Tel. LO 2-5332. xc

NEW HEATED APT. — to let, 3½ rooms, furnished or unfurnished, all conveniences; near school and church. — Tel. LO 2-6493 or LO 2-4067. xc

BROWNSBURG — upper heated dwelling to let, 3 rooms and bathroom, hot water, now available. — Tel. LE 3-4622. 1c

TO LET — 3-room downstairs flat, partly furnished, 220 wiring, elec. water tank. Reasonable rent. — Apply 25 Hope St.; tel. LO 2-2661. 1p

APT. FOR RENT — 3 rooms and bathroom, heated, hot water, all modern conveniences. — Phone LO 2-4439. xc

BROWNSBURG — 4-room furnished dwelling to let, now available. — Tel. LE 3-6539. A26.2c

TO LET — bright, centrally located 6-room flat. Now available. — Tel. LO 2-2902. 1p

4½-ROOM HEATED APT. — to let, elec. stove supplied. Available immediately. — Phone LO 2-6221. A19.2p

Accommodation

ROOM TO LET — for couple without children, kitchen privileges. Reference required. — Apply evenings only (except Saturday & Sunday) — Adelard Desjardins, 21 Main St., St. Andrews East.

Public Notice

Would the party that removed the cedar posts from my bush, kindly return them or settle for same, since the person is known to me. Further action will be taken if settlement is not made at once.

— Allan B. Hammond,
1c R.R. 1, Lachute

Properties for Sale

6-ROOM HOUSE — for sale (bungalow) facing Quebec Hydro plant at Carillon. — Phone St. Hermas 258-3491. xc

ST. ANDREWS EAST — rue de l'Ecole, self-contained house for sale, with nice large lot. Ideal for summer. Price $3,000; easy terms if desired. — Tel. LO 2-5511. xc

FOR SALE
12 BUILDING LOTS
facing the Lachute Golf Club.
Sizes vary from
6,500 to 9,600 sq. ft.
— Apply —
GASTON AMPLEMAN
LO 2-6601

7-ROOM BUNGALOW — for sale, 3 bedrooms, living room, kitchen, dining room, playroom in basement. Situated on Bedard Blvd. East. — Call LO 2-5619. xc

BROWNSBURG — on Rosedale Ave., nice house for sale, 3 or 4 bedrooms, complete bathroom, 220 wiring; easy terms. — Tel. LE 3-4439. 1c

493 STUART ST. — 3-bedroom bungalow for sale, large living room with fireplace, finished basement, 1½ bathrooms, located on well landscaped lot 100x120 ft. adjacent to golf course. Available for occupancy. — For appointment call LO 2-6291. xc

MOUNTAIN LAKES — lots on four lakes, 47 miles from Montreal, 7 miles north of Lachute, 1 mile from Dalesville on Louisa Road. — Tel. LE 3-4006, or see owner on premises any time. xc

2 PRIVATE PROPERTIES — for sale, 5 and 6 rooms, winterized, central heating system, reasonable price for a quick sale. — A. Depelteau, Lachute R.R. 3; tel. LO 2-2525. xc alt.

2-DWELLING HOUSE — for sale, corner Bethany St. and Bedard Blvd.; 8 and 6 rooms. — Phone LO 2-4532. xc.alt.

GRECE'S PT. — 4-bedroom clapboard dwelling for sale, 6 ft. basement, good drilled well. — Write C. MacKinnon, Room 12, Hotel Havelock, Ont. (tel. 778-3301), or telephone MElrose 2-2392. A26.4c

FOR SALE — 3-bedroom bungalow, with fireplace, natural wood kitchen; near Hospital. — Tel. LO 2-6058. A19.2c

TWO 4-ROOM HOUSES — for sale, one with toilet, all winterized, on lot 150x100 ft., 1½ miles from Brownsburg, on Dalesville road; with outbuildings. — Tel. LE 3-4739. 1c

FOR SALE — new summer cottage with beach, at St. Placide Bay; also equipment 18" planer, three Bournival knives, saw bench, motor belt. — Henri Feron, St. Placide, tel. 258-3710. 1p

FOR SALE — 111 Cottingham Blvd., 6-room asbestos-shingled cottage; hot air heated; 3 large double bedrooms, 1½ bathrooms, laundry room, upper-floor balcony, heated garage, full basement, landscaped garden. — For information visit house, or phone LO 2-5677. S2.3c



Spend 10 minutes to have $10,000

Wouldn't you like to have an extra $10,000? Then why not talk it over with the Man from Investors. In less than ten minutes he can show you how an investment of less than $50 a month can give you a guaranteed minimum return of $10,000 in 15 years or $15,000 in 20 years — plus additional credits. It will pay you handsomely to spend a little time with the Man from Investors.

Just write or call:
John Wm. Hamilton
Box 272, Lachute, Que.
LO 2-8172

Investors syndicate OF CANADA, LIMITED
Head Office: Winnipeg • Offices in Principal Cities

Properties for Sale

ST. ANDREWS EAST — 2 brick houses for sale, newly painted, each 6 rooms and bathroom, 220 wiring. In quiet residential area, ideal for retired couples. — Phone LE 7-3636. 1c

REDPATH
for
RESULTS

FOR SALE

618 Bedard Boulevard — modern cottage of six rooms, finished playroom, heated garage, laundry and good storage space. C.M.H.C. mortgage at 6%. Available November 1, or by arrangement.

440 Lafleur St. — large solid brick family home of eight rooms, 1½ bathrooms — beautifully renovated. Ultra modern kitchen, four bedrooms. This property is nicely landscaped and includes an extra lot on Robert Street.

TO LET

Burroughs & Main Sts. — Modern apartment of four rooms, equipped, in perfect order. Available immediately.

Bachelor apartment, 474 Main Street, modern and completely furnished. Available immediately.

Mrs. R. J. Cassidy,
LO 2-6510 — 2-4490
REDPATH REALTIES LIMITED
Brokers; Members of
Montreal Real Estate Board

For Sale or Rent

FOR SALE OR RENT — large 8½-room brick split-level, located in Dalesville. Oil-heated, with attached garage and fireplace. This spacious property is now available due to the owners moving to Toronto. — Phone LE 3-4149. xc.x

638 PAQUIN AVE. — for sale or rent, 2-storey brick house in Lachute, 7 rooms, 1½ bathrooms, garage; on landscaped lot 120 x 100', near school and park. — Tel. LO 2-8058. xc

For Sale or Rent
Houses — Businesses — Summer Cottages etc., in Lachute and vicinity. Easy terms. Nice building lots ready to build, 5 years to pay. Apply —
J.-A. Tessier
228 Barron Ave., Lachute
Tel. LO 2-5511 xc

Miscellaneous

WHISSELL
Cement Building Blocks
4", 6", 8", 10", 12"
Chimney Blocks — Bricks — Patio Blocks
Cement Pipe of all kinds
Ready-Mix Cement
Whisselltown LO 2-5264

COMING EVENTS

Notices of Entertainment, Concerts at Meetings, etc., 20 cents per line each insertion. Minimum $1; if billed $1.25.
Payable in Advance.
Deadline, TUESDAY noon.

MUSEUM GARDEN PARTY

The annual garden party of the Argenteuil Historical Society takes place Saturday, Aug. 22, from 2 to 5 p.m. at the Carillon Museum grounds. Program will include an old-time fiddlers' contest. 1c

MILITARY WHIST

— Sponsored by Lakefield building committee, to be held in the hall on Saturday, Aug. 22, at 8 p.m. Prizes and refreshments. Admission 75c. 1c

DANCE

— At Lachute Orange Hall, Saturday, Aug. 22. Admission 75c. Good music. Welcome to all. 1c

DANCE

— At the Rouge River Restaurant on Friday, Aug. 21. Admission 50c. 1c

Dance, Sept. 5
organized by the
"VIKINGS"
Famous Personality:
GILLES BROWN
Orchestra:
"LES MASQUES d'OR"
at the
"DESORMEAUX",
ST. EUSTACHE, R.R. 8
Starts at 8 p.m.

HARVEST FESTIVAL

— Holy Trinity Church, Lakefield, Wednesday, Aug. 26, at 11 a.m. The Rev. H. J. Cohen, guest preacher. Dinner in church hall at 12.30. Adults $1, children 75c. 1c

SHOOTING MATCH

— On Sunday, Aug. 30, at 1 p.m. at Stanley Allard's, Marelan; .22 rifles. Prizes, hens. 1p

Tenders

SCHOOL MUNICIPALITY OF ROUGE RIVER

Public notice is hereby given by the undersigned, Secretary-Treasurer of the aforesaid municipality, that:

Sealed Tenders, plainly marked as to contents, will be received by the undersigned secretary-treasurer until 12.00 noon, Friday, August 21, 1964, for the positions of bus drivers:

Route No. 1 — Transporting pupils from McCutcheon's in Rivington, to Dr. Smart's, to School, picking up all pupils along route.

Route No. 2 — Transporting pupils from C.I.P. Farm to United Church, to Catholic School, to School.

• • •

Sealed Tenders, plainly marked as to contents, will also be received until the above date for the position of Janitor, duties to commence September 1, 1964. Details of duties at Secretary's office.

Lowest, or any tender, not necessarily accepted.

— Mrs. Irene A. Bennett,
Secretary-Treasurer
A19.2c R.R. 1, Calumet, Que.

Business for Sale

AT WHISSELLTOWN — between Lachute-St. Philippe, Whissell Bar-B-Q Restaurant, all equipped. Good business, good revenue. Small cash, easy terms. — Adélard Gagné, Game Warden; tel. LO 2-2215. xc

BUSINESS FOR SALE — dining room-restaurant, capacity 56 seats, very well equipped, rooming-house on second floor, good revenue and well located. Reasonable terms (due to health). — Apply A. Bilodeau, Lachute; tel. LO 2-2944. xc

KING KOIN LAUNDERETTE — for sale, 338 Main St. Going concern. For the cost of the original equipment. Selling because of other interests and cannot take care of this business. — Write making offer to: 471 McGill St. Hawkesbury, Ont. S9.4c

Cars, Trucks for Sale

'59 PONTIAC — station wagon, 4-door, automatic shift, power brakes, radio, very good condition; one owner. — Tel. LO 2-8058. xc

MEMBERS' ART SHOW

The annual unjudged exhibition of members' paintings will be held by the Argenteuil Art Association Inc. opening at 3 p.m. this Saturday, Aug. 22, continuing till Aug. 30 at the municipal hall, St. Andrews East. Hours, 2 to 5 p.m. daily, also 7 to 9 p.m. on Friday. All are welcome. (Pictures must be entered this Thursday, 20th, 2 to 4, or 7 to 9 p.m.) A15.3x

DANCE

— At Lake Louisa Country Club, featuring The Playboys, Saturday, Aug. 22, from 9 to 12.30 o'clock. Adm. $1 a person. 1c

DANCE

— At Louisa Hall, Saturday, Aug. 22. Music by Harold Hutton and his Happy Hustlers. 1c

Vankleek Hill Fair
Aug. 27-28-29
OLD-TIME SHOW
Friday evening
HORSE DRAW
Saturday evening
Write for Prize List to:
Mrs. James McPhee,
Vankleek Hill, Ont.
1c

BALLET

Ballet classes commence Sept. 11; boys and girls 3-6 years old. Music, Mime, Dance and Rhythm. Older students, Pre-Ballet, intermediate and advanced. Apply Mrs. E. F. Gow; tel. LO 2-6102. S2.5c

BINGO
and
WHEEL OF FORTUNE
at
COLFORD LODGE
Thursday, Aug. 20, at 8 p.m.
in aid of St. Columban Church.
Orchestra and Dance
from 11 p.m. to closing
1c

SHOOTING MATCH

— Saturday, Aug. 22, 1 p.m., at the farm of Reuben Creswell, Dunany; .22 rifles, open sights. Prizes, chickens. Refreshments served. A20.2c

Livestock, Poultry, Pets

COWS — for sale, fresh and to freshen this fall. — Ken Tamalty; tel. LE 3-4021. 1p

TOP PRICES PAID
for
HORSES FOR PACKING PLANT
Highest prices paid for injured or dead horses or cows. Please telephone collect, immediately. Day or night. Our truck will remove animal.
Phone Hawkesbury
MElrose 2-2126 or 2-2222
ARNOLD FARMS LIMITED
Grenville, Que.

Of Many Things

By Ambrose Hills

HARD TO STAY POPULAR

A couple of years ago, in Manitoba, it was hard to find anyone who wasn't pleased with Duff Roblin, our young premier. Even political rivals admired his zest and the way his government was "getting things done."

Today one still sees bulldozers on every hand, big buildings are going up. Automobiles are selling as fast as hats. But there are rumblings of discontent. Mr. Roblin is not the hero he used to be. The reason is clear.

Manitoba, once known as an inexpensive place to live, is now getting costly. Taxes and fees are rising at a terrific rate. Even to go to a park for a week-end runs into money. Taxes, even in the small towns, are getting to be an important burden on the families of the province. And now Mr. Roblin has made it clear that he is going to impose a sales tax — probably higher than the one recommended in the Michener Report — which, it is suspected, is the only part of the Report in which his government is very interested.

The fact is that Manitoba is a great place to live right now if you are in a business that benefits from the zip and go of this government. It is tough, however, if you are not: if you are a farmer, or live in a small town where income doesn't rise at nearly the same rate as property taxes. If you are making big money you can stand big taxes and rising prices. If you are retired, or on a relatively fixed income, you suffer plenty.

Consequently there is apparent around the country a nostalgic memory of the way things were in Manitoba, under Mr. Campbell, who led the Liberal government here for so many years, although he was a conservative from head to toe. Maybe he was a bit too close with the pennies, but he had the welfare of the family at heart. He knew taxes are a first charge against a family, even before bread and milk, and whenever a costly project was considered he reckoned the tab in terms of family sustenance. His popularity wained because so many Manitobans thought they could have a lot of good things at the expense of the rich. Now they are finding that everybody pays taxes in one form or another. They form a large part of the price structure.

The life of a political leader isn't easy.

Auction Sale

At the farm of
CAMILLE BERTRAND,
La Branche, St. Philippe,
on Saturday, Aug. 29, at 1 p.m.
(rain or shine)

Holstein dairy herd, clear on all tests, 25 milch cows and 2-year-old bull.

Oliver 550 tractor with pulley, Oliver hydraulic 3-furrow plow, Oliver 62-T hay baler, Oliver 140-bushel manure spreader, Oliver 7-foot mower, 32-disc harrow; finishing harrow, 2 rubber-tired wagons & racks (one 7-ton), 6-ft. McCormick binder, rake, pair double sleighs, a Lessard blade, 32 ft. bale elevator, grain auger.

Surge milker (3-pail, complete), De Laval bulk tank (44-can), hot water tank, washing tank, dairy heater, Ideal stable cleaner and 145 ft. chain (with 3 h.p. motor, large transmission), gasoline tank; Also a quantity of hay and other items.

Terms: $50, cash. Six months' credit on approved joint note, at 6% interest; or 2% discount for cash.

Terms on tractor, baler, stable cleaner and bulk tank, announced on day of sale.

Strangers please present bank reference, or certified cheques.

— Geo. MacKenzie,
A26.2c Licensed Auctioneer



Lac St. Louis Development
St. Michel de Wentworth, 14 miles from Lachute, very good road. Nice building lots for sale on lake; others with right-of-way to lake. Very reasonable prices. Ideal sites.
LAC ST-LOUIS, LE 3-4488 LACHUTE, LO 2-5475
xc

Brighten Your Home FOR CHEERFUL LIVING
SPRED SATIN — GLIDDEN PAINTS & VARNISHES
Paint Rollers, Brushes, All Accessories.
NEWEST WALLPAPER SAMPLES
here for your selection.
Glidden
Your Paint Headquarters in Lachute
WILSON & GORDON MAIN STREET LO 2-2777

VANKLEEK HILL LIVESTOCK EXCHANGE
Vankleek Hill, Ont. — Phone 678-2811
SALES EVERY WEDNESDAY
at 8 p.m.
For trucking facilities contact:
EDWIN KEATLEY, GRENVILLE.
Tel. MElrose 2-7598

NEW YOUTH'S DEPARTMENT, 2nd FLOOR
Now at your disposal. OFFICIAL OPENING September 12.
TAKE ADVANTAGE NOW OF OUR
GREAT SUMMER CLEARANCE SALE
See for yourself the widest choice and the lowest prices
MATTE'S of BROWNSBURG
IS GIVING $1,000



DIVIDED AS FOLLOWS: 1st prize $500; 2nd, $250; 3rd, $150; 4th, $100.
Plus 4 Transistor Radios for Consolation Prizes.

This coupon with the purchase of each $10 value, doubles your chance of winning. Present this at —
Matte of Brownsburg
Name .....
Address .....

The Lachute Watchman

LACHUTE, QUE., WEDNESDAY, AUGUST 19, 1964 SECTION 2; PAGES 7 - 12

EDITORIAL NOTES...

"In this Parliament are three Estates, the Lords Spiritual, the Lords Temporal and the Commons, but in the Reporters' Gallery yonder sits a Fourth Estate more important far than all."
— Edmund Burke

About water meters

THERE HAS BEEN considerable discussion both in and out of Council as to the pros and cons of water meters in the Town of Lachute. Statements have been made as to the Council's lack of knowledge in this matter, but only a rapid glance at the file on water meters is sufficient to prove this claim is unfounded.

Average consumption of an average household is 60,000 gallons of water per year and for this, Lachute residents have been paying $40.00 or 66 cents per thousand gallons. On the same basis, a survey was taken on a number of commercial establishments in this municipality, following the installation of water meters. One commercial establishment is paying only one and one-half cents per 1,000 gallons and the average of the five lowest comes out to less than four cents per 1,000 gallons, and this includes fire protection. On the other hand, there are some commercial establishments which have been paying far in excess of the average figure.

Lachute's filtration plant, built with expert advisors and consultants, is geared to filter two million gallons of water per day, which according to experts is sufficient for a population of 20,000 plus industries to support that population. With a population far less than this, Lachute has been processing well over two million gallons of water on quite a number of occasions. If our filtration plant has to be used to this capacity continually, it will be worn out and useless before it is paid for; it will not last its life expectancy, and will have to be replaced. There is only one solution to the problem of water consumption, and that is the one taken by Council. The meters must be installed. Facts don't lie, and Council has sufficient facts and comparisons on which to base what we consider to be sound judgment.

As with power consumption or telephones, it should also be with water. Pay for what you use, and let your neighbor do likewise. There is only one way to do this, and that is with water meters. . . It is to be hoped the installation will be completed without interference.

The Battle of Garden River

INDIANS from the Atlantic coast to the Rockies met recently on Garden River Ojibway Reserve near Sault Ste. Marie, Ont., for what leaders of the young National Indian Council described as "a crossroads" meeting and "the most important assembly ever of Canadian Indians."

As it turned out, the predictions were probably right, although not for reasons the Indian leaders had in mind at the outset.

The fourth annual conference of the NIC — the third attempt in 50 years to form a lasting national league of Indians — intended to map plans for expanded education and health programs. It was to draw up new recommendations on two federal projects for Indians, a $3,500,000 community development plan and a commission to deal with land claims.

These were indeed important subjects among a people in a new mood of racial self-consciousness, determined to raise the 200,000 descendants of Canada's first citizens from second-class status.

But an open power struggle between NIC chief William Wuttunee, a Calgary lawyer, and Mohawk fashion model Kahntineta Horn of Montreal, caused the three-day conference to degenerate into a name-calling, confused squabble!

Luckily for the future of national unity among a people who desperately need a unified voice, delegates mustered a last-minute display of harmony during election of officers.

The credit for holding the council together goes mainly to Cree Chief John Tootoosis of Cutknife, Sask., head of the Saskatchewan Federation of Indians, who prevented a complete split in council ranks, and to school-teacher Clive Linklater of St. Paul's, Alta., who as chairman on the final day of the conference kept further outbursts under control by scrupulous attention to procedure and a touch of good humor.

In these actions, and by the election of a slate of candidates that included strong, responsible leaders, the Indians indicated their ability to manage their own affairs.

Their problems are only beginning, as major challenges await skilled action. But the battle of Garden River may well prove to have purged petty dissension from council ranks and to have opened the way for what one Indian writer calls "the long-overdue renaissance of the Indian people."

No more pleasure driving a car

A COMMON COMPLAINT, heard often these days, is "There's no pleasure driving a car any more". Being painfully sensible to the threat of extermination, we are inclined to agree with this assertion. Yet the Canadian Highway Safety Council sees fit to reassure us. . .

"The pleasure's there for the asking," says the CHSC, "but the driver must find it and use it. Nobody's going to deliver it to him on a silver platter."

In connection with the vacation-time "Slow Down and Live" campaign, the Council insists any motorist can drive with pleasure if he wants to. "But if he insists on constantly getting ahead of the other drivers, fuming at the motorist who bullies, trying for speed records on trips, stealing seconds on traffic signals, and ignoring the safety equipment at his disposal, his vacation could be ruined."

Drive relaxed, CHSC urges. Leave plenty of time for the trip. Leave the speed records for the foolish ones. Let the bully go on his mad way. Obey the laws; they are there to protect as they regulate. Use rear-view mirrors, seat belts, brakes, turn signals and headlights as they should be used. Make certain both car and driver are in good condition, and your vacation could be the best ever, the Council advises.

More Canadians satisfied

ON THE WHOLE, are you satisfied with the work you do? And with the amount of leisure and free time you get to yourself?

According to a recent Gallup poll of opinion in Canada and seven other countries, many more people than might have been supposed are quite ready to answer both questions affirmatively. And Canadians more so than most.

In Canada, some 86 percent answered "yes" to the first question, a higher proportion than in any of the others save Switzerland (92 percent). And no less than 74 percent are apparently well satisfied with the amount of leisure available to them.

The majority in both cases is an impressively emphatic one, suggesting as it does a high degree of contentment on the part of Canadians who work for a living. Given the demands and distractions of the age in which we live, this is no small achievement.

The cult of Me-Tooism

A FATHER of many daughters says it's more expensive to bring up a family than it should be, because of the operation of what he calls the First Law of Family Peace — observes The Printed Word. It seems that when Mary gets a new dress, Jane, Susan and Eloise all have to have one too. And so it goes.

Observers of the political scene can expect to hear the same "me too" chorus when the parliamentary committee on pensions begins to hear briefs.

They are the most expensive words in the language — according to the father of many daughters.

The Lachute Watchman and Ottawa Valley Advocate

— Established 1877 —
SUBSCRIPTION RATE PER YEAR: CANADA, $3.00, U.S.A., $4.00, OVERSEAS, $4.00
MEMBER OF CANADIAN WEEKLY NEWSPAPERS ASSOCIATION
(Authorized as Second-Class Mail, Post Office Department, Ottawa).
PUBLISHED AT LACHUTE, QUE., EVERY WEDNESDAY, BY GILES PUBLISHING HOUSE LTD.

QUEBEC DIVISION CWNA — MEMBER AUDIT BUREAU OF CIRCULATIONS



"PULL HIS TEETH THEN I'LL HELP TO GET HIM OUT."

OVER THE YEARS *With Lachute Watchman*

75 YEARS AGO

Friday, Aug. 9, 1889 —

A star attraction at Sherbrooke Exhibition will be a grand lacrosse match. The grounds will be illuminated by electricity at night.

Peasant proprietors in Russia can neither pay money owing to the Government for their land, nor even the state and communal taxes, and are flogged by the hundreds for non-payment.

At Town Council, the fire committee recommended that a tongue and whiffletrees be put on the fire engine, in place of shafts as at present.

The tender of O. B. Lafleur for building sidewalks was recommended for acceptance at 2¢ cents per square foot.

One more link with the past has given away, and we find ourselves obliged to chronicle the death of another of our worthy citizens who helped to make our country what it is. David McOuat, Sr., of Brownsburg, breathed his last and left the scenes of this life for those of another more real.

50 YEARS AGO

Friday, Aug. 7, 1914 —

Brownsburg — Mr. Bert Brainerd, the president of D. C. Co., spent a day here over-looking the Company's works and factory.

June Exams, Grade III Model, at Lachute Academy: Class 1 — Cameron Hay 815, Leslie Parker 780, Grace McOuat 767. Class 2 — Emma Stewart 734, Catherine McGibbon 724, Aida Patterson 721, Hannah Smith 697, Ross Fraser 666, Eleanor Hay 658, Thayer Carpenter 610. Class 3 — Jean Smith 569, Douglas McGibbon 420. . . Miss Cameron Hay has received an exhibition of $150 for ranking first, outside the Island of Montreal, in the McGill matriculation exams.

Brownsburg — Work has increased at the Quarries; about 30 men have come into the village this week and started work.

Mr. Gavin Walker, Sr., has left for a month's visit with his son in Winnipeg.

There have been 112 teachers attending Summer School at Lachute this year — 32 of these completing the course already begun the previous year.

Brownsburg — The rural mail delivery will start September 1 from Brownsburg via Mount Maple, Ogdensburg, Mabel and Staynerville.

25 YEARS AGO

Thursday, Aug. 10, 1939 —

Members of the Canadian Weekly Newspapers Association are visiting the New York World's Fair.

A commercial trailer appeared in town to demonstrate a chlorination machine — of timely interest here due to pressing need for the purification of Lachute's water supply.

The direct ancestor of the bicycle which appears on our streets (and too often, on our sidewalks) is being commemorated at a 100th anniversary unveiling in Scotland, where this machine was invented by Kirkpatrick Macmillan, a blacksmith at Courthill in Dumfriesshire.

The weekly Amateur Hour at Mooney's Log Cabin last week-end produced some fine entertainment.

Mayor W. S. MacKimmie and Mr. J. S. Giles are in Ottawa representing this town at a conference of Quebec municipal officials with the federal government.

Members of Brownsburg W.I. attended a basket picnic at Rockcliffe Park, Ottawa, and met members of the Scottish Rural Women's Institute, now touring Canada.

The Municipal Association of Morin Heights commenced its second year with a meeting at "The Commons". In the absence of Prof. C. McKergow, retiring president, the chair was occupied by Dr. Victor Jekill. Major J. W. Green was elected new president.

Grenville North — The home of Mr. and Mrs. Ernest Nixon was totally destroyed by fire.

THIS WEEK & NEXT

Making A Choice

BY RAY ARGYLE

The American political spotlight focuses on Atlantic City next week where the Democrats will go through the motions of nominating President Lyndon Johnson for a full term in his own right.

Because of Mr. Johnson's frantic work habits and the fact that he suffered a heart attack a few years ago, the Democratic vice-presidential nomination will be more important at this convention than at any time previously.

For some years now, the vice-presidency has been assuming a more important role in the American executive.

Canadians, under our parliamentary system, have not had to concern themselves with singling out any one individual to replace the prime minister in event of death or incapacitation. Under our system the governing party would select a successor, generally from Cabinet ranks, who would then go before Parliament for a vote of confidence. Failing to win one, Parliament would be dissolved and a general election held.

The American Republican system allows no such transfer of office. In the U.S., the die is cast at election time, and no change can be made for four years.

The assassination of President Kennedy made the world acutely aware of the need for a strong vice-president.

The U.S. had one in Lyndon Baines Johnson and his choice for vice-presidential candidate, whoever it may be, will be gracefully accepted by Democrats at Atlantic City next week.

The question which has probably been uppermost in Mr. Johnson's mind, however, has been not one of choosing a running mate who would add the most strength to the ticket, but rather, of selecting the one who would detract the least from Mr. Johnson's strength.

Public opinion polls had shown, for instance, that Attorney General Robert F. Kennedy was unacceptable to more than 30 per cent of the voters in the South. Mr. Johnson chose to eliminate his entire cabinet from contention as the smoothest way of dumping RFK. At the same time, the president is determined to build a Johnson administration free of the emotional and political shadow which John F. Kennedy still casts across the United States.

The main contender for the vice-presidential nomination, Minnesota's senior senator, Hubert Humphrey, is by all odds the best known and most qualified. He possesses one of the finest minds in U.S. public service, is a life-long liberal and internationalist but despite his leadership in civil rights, he has not aroused violent opposition in the South.

The Democratic platform is already being hammered out in advance sessions. At Mr. Johnson's behest, the party will come out strong for civil rights, condemn extremism and reassert complete presidential authority over nuclear arms. These are all things that the Republicans failed to do, and the Democrats will make the most of it.

★ ☆ ★

I am pleased to report that the Canadian Home and School and Parent-Teacher Federation has not, after all, bowed to American pressure to bar representatives from Communist countries at a proposed 1967 world conference in Ottawa. Instead, the Canadian group has withdrawn from any part in any such conference. The Canadian Press erroneously had reported on its wires that the Canadian group at its conference in Charlottetown had given in to U.S. pressure. The comments I made in this column two weeks ago were based on that report.

Toronto Telegram News Service

The Last Surrender

BY BILL SMILEY

I was badgered into attending a wedding this summer. They are events I normally avoid as carefully as I would a leper colony.

But this was a special one. My old partner, after fighting the good fight for forty years, had finally been snared. I looked upon it more as a historic event than a mere exchange of nuptial vows.

For years, my wife and every other married female he came in contact with had bullied him, pleaded with him, urged him, pushed eligible young women in front of him, in that great and noble feminine vocation known as Don't let a Single One Get Away.

During the process, I and the husbands of these other harpies maintained a discreet silence, our sympathy indicated only by the rolling of eyeballs heavenwards. Secretly and unanimously, we cheered him on to greater heights of courage, stubborness or insanity, depending on your point of view.

Anyway, he finally took the plunge, or got out of his depth or something, after four decades of incredible fortitude. But trust him. He didn't just get hitched and start raising a family and going through all the horrors that involves.

Nope. He married a charming widow, and when the last vow had been taken, he became an instant husband, father and grandfather. The rest of us go through twenty-five years of unmitigated hell to achieve that serene height.

Well, as I started out to say, weddings, to me and to most men, are just a big pain in the arm. I'd rather go to a good funeral, any day.

But women are different. They take to weddings like cats take to kipper. There is something almost morbid about their fascination with that production which most men consider a minor tragi-comedy.

You should have seen the nonsense we went through getting ready for this one. I figured we'd get dressed up, shine our shoes, buy the happy couple a crock of scotch or a carving knife, and that's all there was to it.

Well, that's all I did to prepare for it. But my old woman started operating at least a month before the ceremony. Though I kept reminding her that she wasn't the bride, she was in and out of practically every dress shop in the province, before she got the right dress and hat.

Then there was a big thing about her gloves. They were just a shade off the off-something-shade of the rest of the rig. Tears. Dye. Dye remover. More dye. Thank goodness I went in my bare hands.

And then there was the gift. I could have bought something useful and suitable, like an ironing board, in about twenty minutes. But she dragged me in and out of stores until I felt more like dropping than shopping. And the prices! Oy!

However, we made it, and I finally realized why women like weddings so much. First of all, it gives them a chance for a good cry without some callous kid saying, "Hey, Dad, what's Mom bawling about NOW"

Second, it affords them the opportunity of wearing some crazy hat they haven't enough nerve to wear to church normally. And which item will be carefully stored away in a hat-box until it is thrown away by their grand-daughter some day.

And finally, there is that delicious aftermath, when it's all over, when they don't have to worry about makeup any more, when the shoes come off and the hair comes down, and they can get at the real business of the wedding - tearing to tatters the costumes, manners and reputations of all the other women at the wedding.

Toronto Telegram News Service

ENJOY LIVING
SWIM SAFELY

BUSINESS CARDS

MAC E. WALKER
INSURANCE
Residence, Telephone LO 2-2536
Office Telephone LO 2-5474
Main Street — Lachute

JONES INSURANCE INC.
Chartered Insurance Brokers
103 Bethany Street Tel. LO 2-2426

LINTON ARMSTRONG
REAL ESTATE
Chartered Insurance Broker
723 Main Street Tel. LO 2-5005
LACHUTE

STANLEY W. RODGER
GENERAL INSURANCE
Representing:
Alliance Assurance Co. Ltd., of London, England.
Lachute, R.R. 2 Tel. LO 2-5883

GEORGES RAYMOND
PLUMBING — HEATING
OILBURNERS
Licensed Master Plumber
49 Bellingham LO 2-6002

PROFESSIONAL CARDS

LEGAULT & PAQUIN
BARRISTERS & ADVOCATES
Guy Legault, B.A., L.L.B. J.-C. Paquin, B.A., L.L.L.
997 Main Street LACHUTE Telephone LO 2-2434

Mtre. ROGER LAGARDE, Q.C.
LAWYER & ATTORNEY
Former Bell Telephone Office, Main Street, LACHUTE Telephone LO 2-6116

W. M. C. STEEVES, B.A., B.C.L.
LAWYER
189 Brownsburg Road Tel. LO 2-6226

VICTOR BARRE, Q.C.
LAWYER
Professional Building Tel. LO 2-6925
446 Main Street Lachute, Que.

VALOIS & VALOIS
NOTARIES
The late J. E. Valois — Simon Valois, L.L.B.
The late Gaston Valois — Richard Valois, L.L.L.
Bethany Street LACHUTE Telephone LO 2-2421

JACQUES E. BEAUDOIN
NOTARY — NOTAIRE
Depositor of the late J. P. Lavigne's notarial papers.
Main Street LACHUTE Telephone LO 2-5816

NOEL CAMPEAU, B.A., LL.L.
NOTARY
554 Main Street LACHUTE Telephone LO 2-5668

B. MASSICOTTE
O.D., B.A., L.Sc.O.
DOCTOR OF OPTOMETRY
Hours: 10-12 — 2-5 — 7-8
Thurs. Office Closed — Sat. 10-1.00
Mon., Wed., Fri. — 7-8 p.m.
Tel. LO 2-2888
554 MAIN ST., LACHUTE

DR. ANDRE H. BENOIT
OPTOMETRIST
EYESIGHT EXAMINATIONS
THE PROFESSIONAL CENTRE
446 Main St., Lachute.
LO 2-2416

W. J. T. ADAMSON & CO.
CHARTERED ACCOUNTANTS
620 Cathcart Street MONTREAL Telephone 861-6778

ROLLAND A. MORIN
CHARTERED ACCOUNTANT — COMPTABLE AGREE
Above Beston's Pharmacy, Main Street, LACHUTE Telephone LO 2-6161

QUEBEC LAND SURVEYOR & FOREST ENGINEER
J.-Arthur Lafrance, B.A., Q.L.S., F.E., C.C.
256 Bedard Blvd. LACHUTE Telephone LO 2-6812

BUSINESS AND PROFESSIONAL CARDS are a ready reference to the addresses and telephone numbers of Lachute's leading services.

A. R. MOORE
CHARTERED ACCOUNTANT
48 Mountain View Tel. LO 2-6221
Lachute, Que.

CUSHING, SMITH & CO.
4635 Sherbrooke St. W., Montreal 6 — CHARTERED ACCOUNTANTS — 302 Main Street Lachute
WE 3-6732 Lachute Office Manager — John P. Farrar, C.A. LO 2-6107

JACQUES M. HEBERT
P.O. Box 353, Lachute, Que., Tel. LO 2-6398
CHARTERED ACCOUNTANT
2175 Lacombe, Apt. 3 Montreal, Que. Tel. 739-4256

JAN OZERS, P.Eng.
CONSULTING CIVIL ENGINEER
Construction Surveys — Estimates — Reports
Construction Supervision — Contract Disputes — Arbitration
Points au Chene, Que. Tel. Hawkesbury 632-2327

GRAND OPENING SALE

STARTING THURSDAY, AUG. 20

(9 O'CLOCK A.M.)

AT THE NEW ULTRA-MODERN AND SPACIOUS

R. FARMER LTD.

5¢ - to - $1 & UP STORE



Located on Main Street in Lachute

(BETWEEN A&P STORE AND THE NEW DOMINION STORE)

2 Floors totalling 13,000 square feet with up-to-date counters in 30 departments, displaying high-quality merchandise for your shopping convenience.

FOUNTAIN COUNTER IN BASEMENT



FREE ! FREE !

A GIFT SOUVENIR WILL BE GIVEN TO ALL WHO VISIT OUR STORE DURING THE OPENING DAYS, AUGUST 20-21-22.

LADIES' FANCY TRIMMED
PANTIES
Assorted styles and shades
Group A — 4 FOR $1.
Opening Special
Group B — 3 FOR 88¢

LOVELY NYLON AND JERSEY
SLEEPWEAR
Baby Dolls - Gowns - Capri - Bed Jackets
Finest Quality, Choice of Colors
ON SALE FOR ONLY $1.27 ea

Ladies' Stretchy Slacks
FINEST QUALITY
VARIETY OF COLORS
Sizes 10 to 18
SPECIAL PRICE $3.97

LADIES' BLACK GABARDINE
SKIRTS
VERY WELL TAILORED
Sizes: 10 to 18
SALE PRICE $2.47

Ladies' Half-Slips
Group A: Fine-Quality Lace Trimmed
Sizes: S.M.L.
Opening Special 47¢
Group B: Elaborately Trimmed
New Fall Shades
Sizes: S.M.L.
Opening Special 67¢

LADIES' WHITE, LONG-SLEEVE
BLOUSES
100% Deep Dry Cotton
Convertible colors, with cuff-links
Sizes: 12 to 18
Special $1.97

Ladies' Hy-Bulk Cardigans
FALL COLORS AT YOUR CHOICE
Sizes: S.M.L.
OPENING SPECIAL $4.67

Ladies' Fall Purses
LATEST STYLES AND SHADES
SALE SPECIAL $1.99

LADIES' SLIPPERS
Reg. Up to $3.95
Special Buy For This Opening
SALE PRICE $1.88

Ladies' Nylons — Ladies' Nylons
Group A, Irregular Line
Sizes: 8½ to 11
SALE PRICE 4 PAIRS $1

Group B, Guaranteed First-Quality Nylon
New Fall Shades
Sizes: 8½ to 11
SALE PRICE 44¢ pr

Group C, New Diamond Stitch Nylons
Sizes: 8½ to 11
SALE PRICE 2 FOR $1

VISIT OUR "DRESSES AND SUITS" DEPARTMENT
LATEST STYLES AND SHADES
New York Fashions
At Prices to Suit Your Budget

TABLECLOTH
GINGHAM-WEAR
Size: 50x70 SPECIAL **97¢**
ALSO FLORAL AND FRUIT DESIGN
Size 50x50 SPECIAL **97¢**

FACE CLOTHS
MULTI-COLOR STRIPES
6 FOR 49¢

LARGE BATH-SIZE TOWELS
Size 20x40
87¢

BATH TOWELS
PLAIN COLORS
Size 20x40
Sale Price
3 FOR 97¢

SCHOOL BLOUSES
TUNICS & JUMPERS
APPROVED BY SCHOOL AUTHORITIES
BLOUSES $1.98 up
TUNICS $4.98 up



WOOL AND RAYON
BLANKETS
with satin border, assorted colors
Size: 72x84
SALE PRICE
$3.47

Dish Towels
Size 20x40
PURE LINEN
Sale Price
4 FOR 97¢

Ready-Made COTTON FABRIC DRAPES
$1.97 SET

SCHOOL
Lunch Box & Thermos
Sale Special
$2.33

Opening High-Lites

20-PC. BREAKFAST SETS	spec. 4.47
COKE GLASSES, heavy quality	spec. 6/37c
Polythene Pail and Laundry Basket	spec. 67c
Poly Dish Pan and Waste Basket	spec. 77c
TEA APRONS	special 37c and 57c
ZIPPERS, 6 to 10 inches	spec. 9c
SEWING THREAD (12 in a bag)	spec. 37c
Men's Hankies, white or colored	spec. 9c
CHENILLE RUGS, fringed, 18x30	spec. 97c
TWEED RUGS, FOAM BACK	spec. 99c
BOXED TOWEL SETS, 3 pieces	spec. 2.47
TALL GLASS SETS (8) in tray	spec. 1.27
Aluminum Pots and Pans, Supreme	spec. 99c
Poly Toys, Tools on Card Reg. 2.59	Spec. 99c
FOAM-FILLED PILLOWS	spec. 99c

Girls' LONG SLIPS
FINE COTTON
Sizes: 2 to 6x, and 8 to 14
OPENING SPECIAL **47¢**

CHILDREN'S DRESSES
Sizes: 2 to 6x
Finest Don River Cotton
Fall Shades
SALE PRICE **$1.97**

BOYS'
Flannel Pants
CHARCOAL, GREY
Sizes: 8 to 18
Sale Price
$1.99

CHILDREN'S FROU-FROU
NYLON PANTIES
LOVELY LACE-TRIMMED
Sizes 2 to 6x
47¢

BOYS' FLANNEL
SHIRTS
Sizes 6 to 16
SPECIAL **97¢**

MEN'S STRETCHY
ANKLETS
TO FIT ALL SIZES
SALE PRICE
49¢ & 57¢

Men's DRESSY PANTS
GREY AND CHARCOAL
Sizes 28 to 38
Sale Price
$2.98

MEN'S BROADCLOTH
PYJAMAS
GAY STRIPES
Sizes A to E
Sale Price
$1.99

MEN'S FLANNELETTE WORK
SHIRTS
Sizes 14 to 17
Sale Price
$1.47

MEN'S WORK
SOCKS
FINE QUALITY
Special 3 pairs for $1
Also Heavy Quality, 57c

BOYS' LONG-SLEEVE
PULLOVERS
Button down front
100% COTTON
Sizes: 8 to 16
SPECIAL **88¢**

See our spacious basement for numerous specials in lamps, furnishings, pet's supplies, up-to-date lunch counter, and our toyland department.



ALL-LEATHER
BRIEF CASES
WITH HANDLE
Special Price
$3.97

VISIT OUR MILLINERY DEPT.



HIGH QUALITY HATS
ON SALE FROM
$3.97 to $6.95

LADIES' LYCRA STRETCH STRAP
BRAS 98¢
Ladies' Cotton Bras
All Sizes
OPENING SPECIAL **39¢**

VISIT OUR RECORD BAR
HIGH-FI & STEREO RECORDINGS
45 R.P.M.
98c to $4.98
New Hits Coming In Every Week

BOYS' JEANS
ASSORTED SHEENO AND GREY STRIPES
Sizes 8 to 16
Sale Price
$1.67

LADIES'
UMBRELLAS
New Bright Shades
97¢

VISIT OUR CANDY DEPARTMENT
MAPLE BUDS
69¢ lb

HAIR SPRAY
HY-STYLE
Reg. 2.25 — 18 ounces
Sale Price
99¢

Visit Our School Supply Department
THE MOST COMPLETE LINE IN STATIONERY

HAIR ROLLERS WITH BRUSHES AND PINS
Reg. $1 a bag
Sale Price
47¢

R. FARMER LTD. STORE

Main St. **Lachute**

BEST WISHES TO
R. FARMER LTD.

We are proud to be the general contractor for the 10th R. Farmer Ltd. "5-to-$1 and More" Store. To this French-Canadian company we wish the best success and continuing progress.

Georges Filion
GENERAL CONTRACTOR
207 7th Avenue St. Eustache, Que.

CONGRATULATIONS TO MR. R. FARMER

J.-A. ST-AMOUR
ELECTRICAL CONTRACTOR
6575 St. Denis St. Montreal, Que.

CONGRATULATIONS FROM

PHILIBERT BEDARD LTEE
TINSMITH — ROOFERS
5075 Fullum St. Montreal, Que.

BEST WISHES FROM

POLY REFRIGERATION INC.
VENTILATION & AIR CONDITIONING
1040 Hodge St. Ville St-Laurent



For Parents Only ...

A Weekly Feature of Helpful Hints on Child Training.

(Copyright)

School and Home — Partners

— By NANCY CLEAVER —

When the school bell rings again in September, fathers and mothers are reminded of the partnership of school and home. Over 4,000,000 Canadian boys and girls appear at the doors of our public and secondary schools, according to the official handbook, Canada 1963, which is a wonderful addition to any family bookshelf.

The activities at school are very different from play in the familiar surroundings of home for the children who are starting to school. The adolescent entering Collegiate or High School discovers that he is much more "on his own" than he was in the lower grades.

School books should be kept in a definite place and clothes laid out the previous night. Many mothers set the table before going to bed. It is easy to fuss about the children being late. Agree with them about the best time to leave home for school. Encourage them to watch the clock themselves. Tardy adults are produced by mothers who constantly "timed" their child's day.

A happy start to the day sets the stage for learning which should be a fascinating and satisfying experience. How eager the little child is to find out about the things which attract his attention! The famous explorer, Captain Scott, in his last message to his wife wrote: "Make the boy interested in natural history, if you can; it is better than games; they encourage it at some schools."

Why do so many children "hate" school? (Or at least they pretend to abhor it!) This attitude arises partly from their playmates' scorn towards a more studious youngster, as a "brain". Sometimes fear of failure, dislike of the teacher or unpopularity with his school mates, makes school disliked.

Parents help their children to enjoy school if they anticipate that it will be a happy experience. They can encourage appreciation of the subjects in school the children really do enjoy.

Children learn a good deal even in academic subjects from their chums. Rudyard Kipling in his autobiography wrote of teaching his chum "Turkey" all he ever knew of French, and "Turkey" in turn tried to make Kipling and another lad "Stalky" comprehend Latin. Kipling said, "If you want a boy to learn anything, he will remember what he gets from an equal, where his master's words are forgotten."

The extra-curricular activities — Athletics, Choral Clubs, Debating and Dramatic Societies and others, form quite an array in many schools. The members of these voluntary groups benefit greatly from them, provided they do not become more important in the scholar's eyes than his studies!

During the next two and a half years, from time to time, your child's teacher will be stressing the importance of 1967, Canada's centenary year. When your boy or girl mentions this at home, do take an interest in it.

Your community, by this time has likely chosen a Centenary Project. Does your family see you as a citizen supporting this? The degree to which our Hundredth Birthday will be meaningful to our school children depends not only on teachers but on fathers and mothers. In this and in any other citizenship education, home and school go forward, hand in hand.

Watchman Want Ads bring results.

WADERS BEWARE! BOATERS TAKE CARE!

Renew the Youth and Beauty of that Old Bathroom

Smart modern fixtures (bath, toilet, wash basin) can work wonders with a dreary old bathroom — make it the kind of bright and beautiful room your home deserves.

GIVE US A CALL

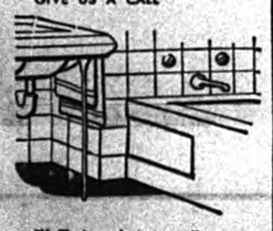

We'll be glad to talk over your remodelling plans . . . give you full information and prices . . . show you the many beautiful colours and designs in which today's quality fixtures are available.

R. McARTHUR & SON LTD.

Plumbing & Heating

LO 2-5535 Lachute

WEEKLY CROSS-WORD PUZZLE

GENEROUSLY PROVIDED BY

BEATON'S PHARMACY

Your druggist — Donat Saulnier, prop.

Offering FREE DELIVERY, 7 days a week (including Sunday) on orders LARGE or SMALL, within a distance of 12 miles from Lachute.

540 Main Street LO 2-5218

WIN PLAYING CARDS

SEND ANSWER TO: Cross-word Puzzle Box 220 Lachute, Que.

(A winner every week — see solution next edition)

Solution, Last Week

N	O	T		P	A	L	E		W	R	A	P
E	R	A		O	D	O	R		A	U	T	O
W	E	L	L	S		W	R	O	N	G	E	D
		K	I	T	E		S	A	D			
S	A		P	E	L	T		T	E	S	T	S
O	R	B		R	O	A	R		R	A	R	E
A	G	O		S	P	I	E	D		T	A	N
R	U	N	S		E	L	S	E		E	S	S
S	E	E	P	S		S	T	A	R		H	E
			O	U	T		S	L	E	W		
I	N	T	O	N	E	S		E	D	I	T	S
M	E	A	L		R	E	A	R		N	E	T
P	E	T	S		M	E	S	S		G	A	Y

Winner last week: — Mrs. W. LeCras, Lachute, Que.



Beef Boat

Here's a spectacular broiled sandwich to serve your guests outdoors. The home economists of the Consumer Section, Ottawa, say it's easy to make their "beef boat" — just top barbecued minced beef with mushrooms, tomatoes and cheese, spread on a French loaf and broil!

— Canada Department of Agriculture, Ottawa

Hot sandwiches for popular meals outdoors

(Consumer Section)

Do you know the origin of sandwiches? Some say that a Jewish rabbi, Hillel, initiated the sandwich when recalling to his people the suffering of their fathers before their flight from Egypt. He instituted a ceremony where the people would eat a mixture of bitter herbs between two slices of Passover bread. This custom is still observed during the Passover ceremony. Others attribute the first sandwich to the high priests of Babylon, who ate cakes spread with honey and served one on top of the other.

But most food historians give full honors to the Earl of Sandwhich, who lived in 18th century England, for popularizing the sandwich we know today. Never ready to leave the card table when the stakes were high, he would have his servant bring him a piece of meat between two slices of bread. With the cards in one hand and his snack in the other he did not have to convince his friends to order the same thing.

At that time eating a sandwich was considered a snack and not a meal in itself. Since then, sandwiches are served with many different fillings and garnishes and are so appealing that they are given a place of honor in simple or elaborate menus.

The next time you entertain, why not serve hot "indoor" sandwiches "outdoors"? Prepare them in your oven and serve them in the back yard or on the patio; accompany with a salad and a refreshing drink for cool summertime living.

The home economists of the Consumer Section have tested the following two spectacular sandwiches for outdoor entertaining. Don't wait for company though, serve them to your "favorite" family soon!

Beef Boats

1 Loaf French bread, cut in half, 1 pound ground beef, ½ cup finely chopped onions, 1 clove garlic, minced, 1 teaspoon oregano, 1 cup barbecue sauce, ½ pound mushrooms, sliced, 3 tomatoes, sliced, salt to taste, basil to taste, 1 package (8-ounce) cheese slices.

Wrap aluminum foil around the crust of each half loaf.

Mix meat, onions, garlic oregano and ½ cup of the barbecue sauce. Spread meat mixture on each half loaf, building up sides slightly. Top with sliced mushrooms and pour the remaining ½ cup barbecue sauce over them.

Preheat boiler for 5 minutes. Broil 7 to 8 inches from heating unit until meat is cooked, about 10 minutes. Sprinkle tomato slices with salt and basil and arrange alternately with cheese slices on top of meat. Place under broiler just long enough to melt the cheese, about 1 minute. 8 servings.

Note: This can also be made on Italian bread or crusty rolls.

Ham Boats

Marinade — ¾ cup brown sugar, 2 tablespoons flour, 2 teaspoons dry mustard, ¼ teaspoon ground cloves, ½ cup apple juice, 3 tablespoons vinegar, 2 cups ham or luncheon meat (12 ounces) cut in thin strips, 2 cups apple, peeled and cut in thin strips, 2 submarine rolls (Italian bread), cut in half (OR 6 crusty dinner rolls, cut in half), 1 to 1½ cups shredded cheddar cheese.

To make marinade combine dry ingredients, apple juice and vinegar. Put meat and apple strips in marinade for 20 to 30 minutes. Meanwhile wrap aluminum foil around the crust of each loaf or roll. Preheat broiler for 5 minutes.

Drain meat mixture and arrange on submarine or crusty rolls. Sprinkle with cheese and place under broiler just long enough to melt cheese, about 1 minute. 6 to 8 servings.

Full information available on heart ailments

Heart disease in Canada accounts for more deaths annually than all other causes, including traffic accidents. The death toll from heart disease represents 51.2% of the nation's mortality rate.

The Quebec Heart Foundation is endeavoring to overcome the high incidence of death through heart diseases, by carrying on an extensive medical research and educational program.

In order to keep the public informed and to provide information that will be helpful to those suffering from some form of heart disease, free booklets are provided on request. These booklets include the following titles: "Some Facts about your Heart" — "What is the Quebec Heart Foundation" — "Your Heart" — "After a Coronary" — "High Blood Pressure" — "How the Doctor examines your Heart" — "Heart Disease in Canada" "Your Heart and How It works" — "How to Live with Heart Trouble" — "Varicose Veins" — "Strokes" — "The Heart Story" — "The Heart of the Home" — "101 Questions about your Child's Heart and your Own" — "If your Child has Congenital Heart Disease" — "A Safe Work Load for Farmers with Heart Disease" — "Facts About Strokes" — "Have fun — Get well" — "Home Care of the Child with Rheumatic Fever".

These booklets, as well as instructional films, are available for institutional use and for public meetings. The films now available on loan are as follows: "Arterioscerosis" — "Be Your Age" — "Rheumatic Heart Disease" — "Coronary Heart Disease" — "Strokes" — "The Circulatory System" — "Losing to Win" — "Congestive Heart Failure" — "Congenital Heart Disease" — "High Blood Pressure" — "Mr. Finley's Feelings" — "Wonder Engine of the Body" — "An Open Heart Operation" — "The Pacemakers".

For information regarding booklets and films, please write the Quebec Heart Foundation, 1374 Sherbrooke St. West, Montreal.

WHERE

there's life insurance, there's *guaranteed* financial security! Security for the future is the "dream" of everyone . . . but it can be a "reality" for you if you *plan* for it today. Guarantee your future the Great-West way. Call:



André Yves Lamarche

Tel.: LO 2-2362

35 Water St., Lachute, Que.

THE Great-West Life ASSURANCE COMPANY

Teatime Topics

Specially Written for The Lachute Watchman

By Jean Sharp, Canadian Press Staff Writer



Modern paints are a mystery to most people because there are so many kinds and because few amateurs can tell whether a paint is good or bad until it is too late.

There are some ways to keep the risk at a minimum, suggests the Better Business Bureau.

First, know that the paint you buy has been made by a reputable manufacturer, and is top quality. It will cost more to buy than some others, but should cost less in the long run. A job done with poor paint might have to be done all over again, which is an expensive proposition. A good paint should last longer than a poor one, which will lessen its cost.

Markedly low prices, extravagant claims that a paint won't fade or won't peel, or will last an amazing number of years — all of these are come-ons which should be viewed with suspicion. A special offer on paint may be legitimate, if the brand name is a known one and the retail dealer reputable.

* * *

Follow Advice

A reputable dealer will save you money if you give him information about what you want to do. He can advise you on preparations, the best type of paint and how much you need.

For an exterior job on your house, measure the length of the four sides, add them together. Then take the average height from the ground to eaves plus about two feet. Multiply the two for square feet. Divide by the covering capacity of the paint to find the number of gallons you need. Allow about one-fifth of the total for trim area.

When you have decided on a paint, read the manufacturer's instructions and follow them carefully.

* * *

Points to Check

Be sure you have the right type of paint for a particular area.

Prepare the surface for painting, and correct any construction defects or a moisture problem where necessary.

Don't try to spread the paint too thinly over too big an area. In most cases, if you want a paint job to last, two coats have proven to be more effective than one.

Apply paint under favorable weather conditions, and use good quality brushes or rollers.

If you intend to have your painting professionally done, be sure to choose a professional with a good reputation. Generally speaking, the costs of labor and material in a given area will be about the same for all contractors, so beware, again, of too low a price. Shop around if you feel any doubt.

There are only a few ways for a contractor to cut prices. He can use inferior paint or poor working methods. He may not scrape off old paint, or may not prepare a surface properly or he might dilute his paint.

It takes time to find out that a paint job is a bad one, and by then, a dishonest contractor may have disappeared.

BRUNETTES PREFER TO BE BLONDES

New York (UIP) — One study of women's color preferences for their hair finds the average woman is a brunette but would rather be blonde.

Analysis of cards filled out by more than 5,000 women at the New York World's Fair revealed that most of the women have dark hair but would rather be light. No single shade of blonde was preferred.

Potato Queen



Lorna Taylor, 17, of Hartland, N.B., is the 1964 Potato Queen of all New Brunswick. The title was bestowed in her home town.

— TNS Photo

Dairy Queen HAWAIIAN DAYS!



Thursday, Friday — August 20 & 21



Let's all go to the Dairy Queen for pineapple sundaes, Hawaii style!

Brownsburg Road — Lachute, Que.

Albt. MADY, proprietor

Country Notebook

By WALKER RILEY, Macdonald College



(Intended for last issue)

Last Friday, we packed the kids, collie, budgie, bedding, and all into our little Volkswagen and headed west. Ten hours driving up through Ottawa, across Algonquin Park and down through Muskoka brought us once again to our old farm.

The lane was a bit more overgrown, the doorstep hidden in grass, but the power was still connected and the pump worked. In half an hour, the place was, once again, alive.

Only a few years ago, farms like ours, small but prosperous, were found everywhere in this beautiful land of lakes and rocks. But there came the time with the changing agriculture when they could no longer expand and compete. One by one, the owners took outside jobs. One by one, the farms dropped out.

Our farm was one of the last in this neighborhood to go. Its turn inevitably came. Six years ago this fall, I sold out the dairy here, the endeavor of three generations, and went back to school.

Today the farm is idle; a neighbor takes the hay and pastures his cows here. But the small rent will not pay for fertilizer or for reseeding.

We hold on to the place with the illogical hope that some day, in some way, we may return to live. We love its rugged beauty, its lake and its rocks, its maples and its marsh — yes, even its reluctant sandy soil.

It felt good to walk the familiar fields again. I found, to my surprise, that Birdsfoot trefoil has completely taken over the "front" field. When this field was seeded down for the last time six years ago, without regard for the proper practice, I threw a few handfuls of trefoil seed into the mixture.

But a few plants apparently did survive, went to seed, and in the following years spread unnoticed over the whole area. That field, which I expected to find "run out", is this summer yellow with trefoil bloom.

More surprising, this is a sandy field. Trefoil has long been recommended for heavy soil. But here it is growing extremely well on light, droughty soil.

I am sure that trefoil has a real future where a long-lived legume is needed, not only on clay soils too poorly drained to carry alfalfa, but also on coarse textured upland soils too droughty for ladino clover.

* * *

Now, I am wondering, shall I try to harvest trefoil seed from this field next year? I could top-dress with fertilizer this fall and suppress the grass with Dalapon or one of the newer chemicals, next spring.

But I am told harvesting is very tricky. The seeds ripen unevenly and the pods shatter very easily; a potential yield of several hundred pounds may be reduced to a fraction. Raking while the dew is still on, curing in the windrow, and careful combining, seems to be the most successful method to date.

If any reader has had experience in harvesting trefoil seed, I would be pleased to hear it.

* * *

Aug. 15 —

The difficulty of getting away for even a few days' holiday is one of the unfortunate facts of farm life. With cows to be milked, work that can't be left, and cash ever short, a vacation away from the farm seems very nearly impossible. But it is, in fact, almost a duty to find some way to break away now and then even if only for a week-end. I have met more than one ex-farmer who has stated regretfully, "If only I could have had ten days away from it, I never would have sold the farm".

It is not the rest but the change in pace, the change from daily routine, that seems to make a vacation so valuable. There is a need to climb out of the daily rut every now and again, to relax a bit and then stand back and take a good long look at our efforts. It is fun, of course, to go swimming and boating, and camping, but it is doing something different from our usual work that re-creates.

We are still on holidays this week — officially, that is. We are painting, patching, fencing, doing all those things for a vacation which such a few years ago, we were seeking a holiday from. Our little farm is very quickly shaking off the cobwebs of idleness. We wonder sometimes if we have ever been away.

* * *

Earlier this week, we went to have a look at one of Canada's very few cranberry farms. Combining pleasure with business, we took along our lunch and our swimsuits. This marsh is located on the outskirts of Bala, a resort town in Ontario's vacation land.

It is a small world. Here, 400 miles from Montreal, the owner turned out to be a '53 graduate of Macdonald College, Orville Johnston. His wife, also a Mac graduate, comes from Lachute. And the cranberries grown on the marsh are sent to St. Jean, Quebec, for processing.

Orville and his brother Mel were busy bulldozing a new 16-acre marsh to supplement their present seven acres. The new beds will be long and narrow, four acres each and 120 feet wide. The surface material is being pushed into dikes which double as roadways. Each bed will have three parallel ditches, square-cut into the black peat soil.

Planting will be done with cranberry vine cuttings from Michigan. Cleats fastened to the tracks of the crawler tractor will press them into the bog. The first crop is expected in two years.

Orville set out his first plantation ten years ago. With little information to go on, it was a trial and error proposition. At times, it must have been very discouraging. Total crop failures and local scepticism didn't help.

But there is a good crop this year. The market for the berries is assured. And with the new beds ready for planting, he feels he may be over the hump.

Frost, insects and weeds are the three main hazards. Frost has been beaten with a sprinkler irrigation system. Insects are controlled by spraying. But the weed problem, even with new herbicides, remains unsolved.

* * *

Cleaning up the wreck of an old building was our first holiday job. It collapsed one winter under the weight of snow. It has haunted us since; there never seemed time to pull it apart. The shafts of a buggy, a wooden wheel, an old fanning mill stuck out of the ruins.

Then, in one good day's work with a chain-saw, a heavy axe, a roaring fire and with a resolve on our part to ignore the nostalgic treasures buried in the old ruin, the mess was cleared away.

It had been a noble building at one time, the product of pioneer resourcefulness and determination. The logs for the frame had been squared with an axe, the rafters were poles from the swamp, the foundation walls were split cedar slabs. Only the window glass and the nails had been bought.

Now memories alone mark the spot. And a grain cradle and a flail rescued from the ruins serve as a reminder how very swiftly farm practices have changed in one short century, how intense is the agricultural revolution.

For every back-to-school need

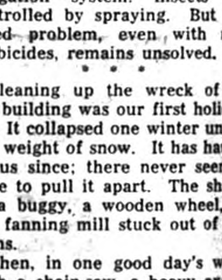

Get an HFC Shopper's Loan

Cover every back-to-school need from A to Z with an HFC Shopper's Loan. Get money to provide books, clothing, tuition, supplies—even an apple for the teacher. Shop anywhere and save with cash. You borrow confidently and repay conveniently—at HFC.

AMOUNT OF LOAN	MONTHLY PAYMENT PLANS 36 months	30 months	20 months	12 months
$100	$....	$	$ 6.12	$ 9.46
250	.....	23.73	32.86	51.24
750	.....	31.65	44.13	69.21
1000	.....	41.45	58.11	91.56
1600	60.88	68.81	94.11	146.52
2200	83.71	94.62	129.41	201.48
2500	95.12	107.52	147.05	228.93

Allows payments include principal and interest and are based on prompt repayment, but do not include the cost of life insurance.

ASK ABOUT CREDIT LIFE INSURANCE AT LOW GROUP RATES

HOUSEHOLD FINANCE HFC

LACHUTE

507A Main Street—Telephone LO 2-2478

(over Gaetan Leclerc)

DISTRICT NEWS

FROM OUR COUNTY CORRESPONDENTS

Morin Heights

Thanks to Police Department

The chief of police here, Edouard Morin, recently received the following appreciation for services rendered in an emergency:

Dorval, Que.
Chief of Police, July 29, 1964
Morin Heights, Que.

Dear Sir: This is just a short note to express my thanks for the help and care you gave my husband, who had burnt his hands so badly at Montfort and whom you so kindly drove to St. Sauveur, where he was brought to the Lachine General Hospital by ambulance. We still do not know what the extent of his injuries will be as the bandages have not been removed, but I am sure that the fast action on the part of our neighbors and yourself in getting him needed medical care, will go a long way towards his recovery.

Once again, my sincerest thanks, and that of my husband and children.

— Mrs. Norma L. Stone

Harrington

Mr. and Mrs. Jos. Stewart, of Vankleek Hill, visited relatives here last week-end.

Mrs. B. MacGregor, with Mr. and Mrs. Herbert MacGregor and family, of Ottawa, visited at Mr. and Mrs. Herb Bennett's on Wednesday last.

Mr. and Mrs. Scott MacLean, and Mrs. Herbert Bennett, attended the funeral of the late Miss E. Helm in Montreal last Saturday.

Mr. and Mrs. Hugh McCabe and sons, Ronnie and Dale, of Smiths Falls, visited relatives here on Saturday.

Recent visitors at the home of Mr. and Mrs. C. L. Bennett were Mr. and Mrs. Robert Kennerly and family, of Northboro, Mass., Cpl. and Mrs. Thomas Bennett and family, of Orillia, Ont.

The turkey supper held in the school on Wednesday of last week, sponsored by the U.C.W., was a complete success. Thanks of the ladies are extended to those who helped so willingly, and to all the young people who waited on tables.

Rivington

Mr. and Mrs. Samuel Bates and family, and Mrs. Sarah MacRae, were recent visitors of Mr. and Mrs. Geo. Smith at Apple Hill, Ont.

Masters Lloyd, Richard and Wayne Bates returned home from a week's visit with Mr. and Mrs. George Smith.

Mr. and Mrs. Israel La Belle, of Perth, Ont., visited recently with Mr. and Mrs. Emmett Campbell.

Mr. and Mrs. Roy Bigelow and family, of Montreal, have been visiting relatives and friends here recently.

Mr. and Mrs. Lyle McCutcheon and family, of Port Colborne, Ont., visited with Mr. and Mrs. Sam Bates.

Mr. and Mrs. Norman Poulter and family, of Kingston, Ont., called on friends in this community.

Recent visitors at the home of Mr. and Mrs. Kenneth Hotchkiss included Mr. and Mrs. E. Jackson, of Toronto; Mr. G. Jackson of Kilmar; Mr. and Mrs. E. Hotchkiss, of Montreal; and Mrs. S. Dodd, of Kilmar.

Birthday greetings are extended to Master Ronald Hotchkiss, who celebrated his birthday on August 10.

The Misses Frances and Dorothy Balmfirth are spending a holiday at Ocean Park, Me.

Recent visitors at Mr. and Mrs. Stanley McCabe's included Mr. and Mrs. Harold Abrams and Miss Patricia Abrams, of Montreal West; Mr. J. J. Quinn, of Dorval; and Mr. and Mrs. Hugh McCabe and family, of Smiths Falls, Ont.

Avoca

The Rev. Anthony Reid was a caller at the home of Mrs. McPhee on Friday last.

Mr. and Mrs. Bob McNaughton, from Dauphin, Man., with their daughter and her husband, spent a few days with Mrs. James Arthurs last week.

Miss Beth Abby is on a visit to cousins in Toronto.

Mrs. Ethel Card, from Bermuda, who has been on a planned bus tour through U.S.A. and Canada, is spending a few weeks here with her mother, Mrs. James Arthurs, and her niece in Ottawa, Mrs. Vincent Hand. Mrs. Card called on Mr. and Mrs. John Dobbie on Sunday morning.

Guests of Mrs. McPhee and Mrs. Young during the week were — Mrs. Neil MacCallum and Miss Edith MacCallum, of Harrington, Mrs. Sandy Bates, with her daughters, Mrs. John Dobbie and Mrs. Hugh Bates, of Avoca, also Miss Janice Young and brother, Allen.

Mrs. Fred Kelly, of Hawkesbury, with Mrs. Harding (the former Annie Irwin), her nephew and his wife, visited Mrs. Sandy Bates on Wednesday last.

Mr. and Mrs. Emmett Nixon, of Montreal, and Mr. and Mrs. Larry Fox, were guests of their parents, Mr. and Mrs. George Nixon.

Mr. and Mrs. Howard Smith and Kelly spent the week-end in Eganville, with Mr. and Mrs. Eldon Bates.

Mr. and Mrs. Jack MacRae and family, of Quyon, Que., and Mr. and Mrs. Harold MacRae, of Aylmer, visited Mr. and Mrs. Joe Arthurs and Mrs. Josie Arthurs on Sunday.

Miss Connie MacTavish, of Ottawa, returned home with her brother, Lorne, on Sunday after spending a week's holiday at her cottage here.

Mrs. William H. Kelly and daughter, Kathleen, of Aylmer, were guests of Mrs. McPhee on Sunday.

Mr. and Mrs. Chas. Bates, Mrs. Sandy Bates, and Mr. and Mrs. Jerry Smith, motored to Lachute, St. Andrews, Carillon and Chute à Blondeau on Sunday.

* * *

Guests on 84th Birthday

Visitors over the week-end at Mr. and Mrs. Ed Andrews' were Mr. and Mrs. Eddy Sanborn with their three children and a friend, Mr. Wendel MacLean, Mr. Claude Andrews, all of Montreal; Mr. Elmer Andrews and son, Norman, of Vankleek Hill; Miss Lois Provencal, of Grenville, accompanied by a friend; Mr. Denis Poly, of Hawkesbury; Miss Gloria Andrews, of Ottawa; Mr. and Mrs. Everett Young and family, of Avoca. The occasion was Mr. Andrews' 84th birthday.

Mr. and Mrs. Noel Cormier returned to Montreal after spending three weeks' vacation with Mr. and Mrs. Ed Andrews.



The Lachute Watchman
Lachute — Phone LO 2-2494

Mabel

Mr. and Mrs. Ernest Bigelow and family, of Hamilton, visited Mrs. William Jackson last week. They were accompanied by Mrs. Ada Bigelow and daughter, of Lachute.

Mr. and Mrs. Wallace Cunning, of Vankleek Hill, were Sunday guests of Mr. and Mrs. Douglas Clark.

Little Kenneth, Colleen and Brian Todd have returned home after spending last week with their grandparents, Mr. and Mrs. Raymond Warwick.

Mr. Carson Tomalty was a very successful exhibitor of swine at Ste. Scholastique Fair last week, having won many prizes.

Use Watchman classified ads.

Cushing

Miss Debbie Fuller entertained a group of young friends for her birthday, at the home of her grandmother, Mrs. I. H. Fuller, on Saturday afternoon.

Guests at the home of Mrs. Archie Graham on Sunday afternoon were the Rev. Ralph Watson, Mrs. Watson and children, of Montreal.

Guests at the home of Mr. and Mrs. A. Taylor on Sunday of last week were Flt./Lt. Ralph Emery, RCAF, and Mrs. Emery, Mrs. M. White and Mrs. A. White, from London, England.

Callers at the home of Mr. and Mrs. A. Taylor on Friday were Mr. and Mrs. Bob Weir and sons, of Lachine.

Mr. and Mrs. Ken Weir, of St. Anne's, spent the week-end at their summer home, having as their guests their son, John, and Miss D. Baker of Baie d'Urfé.

Mr. and Mrs. Dave Weir, of Burlington, Ont., are spending a holiday at the summer home of Mr. and Mrs. Kenneth Weir.

Party and Presentation

A very enjoyable presentation party was held in St. Mungo's Church hall on Saturday evening, when Miss Doreen Hartley was presented with a lovely quilt and a gift of money by her Cushing friends, in honor of her approaching marriage. Mrs. George Drew, of Verdun, made the presentation on behalf of the Cushing residents, and Miss Hartley expressed her sincere gratitude to all, for their kindness.

The two new elders appointed for St. Mungo's Church are Mr. Donald Fuller and Mr. Vincent Elliott.

We are pleased to welcome home Mr. and Mrs. A. Thom from a visit of several weeks with relatives in Montreal.

Miss E. M. Graham and nephew, Graham Dougall, visited Mrs. Albert Scott at the home of Mrs. L. Thompson, Lachute, on Sunday afternoon.

Mrs. F. Mullin, of Montreal, was a recent guest of Miss Ruby O'Brien.

TOUGH

An expert says that a really good diamond will make a hole in almost anything. — Including a bank account.

Lake Keatley

Mr. and Mrs. Earl McAndrew were recent week-end guests of Mr. and Mrs. Steven Stewart.

Friends are glad to note that Mr. Chas. Watson has returned to his cottage after a three-weeks stay in a Montreal hospital.

Deepest sympathy is extended to the families bereaved in the triple drowning at Lake McPhee recently.

Mr. and Mrs. Stanley Broomfield have recently moved into Lorne McKale's cottage at Lake Keatley to stay for the winter months.

Mr. and Mrs. Herb McGregor and family, of Chappaqua, N.Y., and Mrs. Edith McGregor, of Ottawa, were guests of relatives here for a day.

Mr. and Mrs. Bill Williams have recently moved to l'Orignal, Ont., after selling their house to Mr. and Mrs. George Gunn, of Lachute.

Many friends were entertained at a "trousseau tea" held for Miss Louise Larocque, who will become the bride of Mr. Jack Barnes at Hawkesbury, on August 29.

Mr. and Mrs. Howard Jones and family have returned to Thurso after spending the summer at Lake Keatley.

Watchman Want Ads bring results.

Commencing AUGUST 22, 1964,
our offices will be CLOSED on SATURDAYS
and will be open from 8.30 to 5.00 P.M.
MONDAY to FRIDAY inclusive

Gatineau Power Company
Subsidiary of Hydro-Quebec.

SAVE ON THESE MONEY-SAVING 19¢ SPECIALS!

TOP VALU ICE CREAM Assorted Flavors 1 Pint Brick 19c	DEL MONTE FANCY PEAS 10-oz. tins 2 for 19c	HEINZ STRAINED or JUNIOR BABY FOODS 5-oz. tins 2 for 19c	CLARK TOMATO SOUP 10-oz. tins 2 for 19c	TOP VALU WHITE MARGARINE 1-lb. pkg. 19c	SCHWARTZ PREPARED MUSTARD 16-oz. jar 19c



TENDER GRADE "A" FRESH or FRESH FROZEN

FRYING CHICKENS

2 TO 3-LB. AVERAGE 31¢ lb

PRICES EFFECTIVE TIL CLOSING SAT., AUG. 22nd.
WE RESERVE THE RIGHT TO LIMIT QUANTITIES

MEATY CHICKEN LEGS or BREASTS lb. 49c

TENDER, JUICY CHICKEN WINGS lb. 29c

MEATY PORK RIBLETS lb. 19c

MAPLE LEAF SLICED choice of 4 varieties COOKED MEATS 6-oz. pkg. 19c ea.

MAPLE LEAF, MILD SUGAR CURED SMOKED PICNICS 5 to 6-lb. av. 39c lb.

Tablerite or Maple Leaf lb. pkg. RINDLESS SLICED SIDE BACON 69c lb.

CHATEAU ROYALE 12-oz. cup COLE SLAW or POTATO SALAD 29c ea.

FROZEN FOOD
YORK Raspberries or Strawberries 15-ounce 39¢

CALIFORNIA NO. 1 SEEDLESS GREEN GRAPES lb. 25c

CALIFORNIA MOUNTAIN BARTLETT PEARS size 150's 6 for 39c

CALIFORNIA FANCY JUICY GRAPEFRUIT size 42, pkg. 5 FOR 59¢

OUTSPAN VALENCIA ORANGES bag 5 lbs. 79c

ONTARIO NO. 1 BURBANK PLUMS box qt. 25c

ONTARIO NEW CROP WASHED CARROTS bag 5 lbs. 25c

NEW POTATOES 25 lbs. 79c

ASSORTED COLORS AND SIZES MAGIC CUFF BABY PANTS 2 prs. 19c

ORANGE TROPICAL PUNCH — GRAPE — REAL GOLD FRUIT DRINKS 6-oz. tin 2 for 19c

BRUNSWICK SARDINES IN OIL 31-oz. tins 2 for 19c

TIP TOP SHOESTRING POTATOES 2-oz. pkgs. 2 for 19c

WESTINGHOUSE INSIDE-FROSTED LIGHT BULBS • 40 WATT • 100 WATT • 60 WATT (Your Choice) 19c ea. or 2 for 38c

GIANT SIZE PACKAGE RICE CHEX CEREAL 19c

Q.T.F. CRUSHED PINEAPPLE 15-oz. tin 19c

CORONATION FRUIT DRINKS 64-oz. tin 55c

Top Valu Evaporated MILK 15-oz. tins 2 for 29c

KAM LUNCHEON MEAT 12-oz. tin 39c

50 EXTRA FREE GOLD BOND STAMPS when you cash your Baby Bonus cheque. (Offer expires Aug. 22)
CLIP THIS VALUABLE COUPON

FROZEN FOODS

MINUTE MAID ORANGE JUICE 6-oz. tins 2 for 69c

FARMHOUSE CHERRY PIE 24-oz. pkg. 49c

CHICKEN — TURKEY — BEEF SWIFT DINNERS 11-oz. pkg. 59c

BAKERY FEATURES

SHIRLEY GAY APPLE PIE 24-oz. pie 39¢

SHIRLEY GAY SUGAR DONUTS pkg. of 12 29c

WESTON OLD FASHIONED OATMEAL COOKIES 12-oz. pkg. 31c

50 EXTRA FREE Gold Bond Stamps with the purchase of every TABLERITE BEEF BLADE OR SHORT RIB ROASTS 3 lbs. and up AT REG. PRICE

50 EXTRA FREE Gold Bond Stamps with the purchase of every EVEN-FLO BABY BOTTLES complete 4 or 8-oz. bottles 45c

50 EXTRA FREE Gold Bond Stamps with the purchase of every EVEN-FLO NIPPLES CAPS and DISCS pkg. of 3 57c

100 EXTRA FREE Gold Bond Stamps with the purchase of every SCHICK Stainless Steel BLADES pkg. of 5 79c

75 EXTRA FREE Gold Bond Stamps with the purchase of every WOODBURY GOLDEN SHAMPOO 6½-oz. size 69c

MANUFACTURES LTÉE.
LaSalle
FACTORIES LTD.

You don't have to worry about price
WHEN YOU SHOP AT LA SALLE!

LADIES' NAVY BLAZER
SIZES: 8 TO 16

The classic blazer smartly styled in a fine quality all wool flannel. Double breasted model, 4 bright brass finish buttons. Color: navy only. The perfect sportwear to go with your skirts and blouses.

5.77



3.44

LADIES' PLEATED SKIRT
Beautifully designed in good quality Viscose/Acetate smooth fabric, Pic 'n weave and charcoal grey. Sizes: 10 to 18.

STRETCH NYLON HOSE
100% Nylon rib knit stretch hose for girls. The "Campus" knee high model in navy, black, red or white. To fit sizes from 7 to 9½.

4 FOR $1



GIRLS' HALF SLIP
Exquisitely designed from navy color rayon taffeta. Scalloped hem, sizes: 8 to 14.

87c

GIRLS' STRETCHY SLIMS
Tailored from "Aspen" durable fabric, with full waistband and detachable foot straps. Your choice of black, royal blue or brown. 8 to 14.

3.17





4 to 6x	1.21
7 to 10	1.33
11 to 14	1.47

BOYS' & GIRLS' PAJAMAS
2-Piece pre-shrunk cotton flannelette pajamas in assorted colors and prints. Elastic waist. Guaranteed machine washable. Real comfort for the little ones. Sizes: from 3 to 6x.

97c

STRETCH NYLON LEOTARDS
Seamless, run resistant Thermal knit, fully washable, in beige, brown, navy or red. Made in Canada.

SATISFACTION GUARANTEED OR MONEY REFUNDED



2-PIECE LADIES' COTTON SUEDE SLACK SET
Brass buttoned hunting red sleeveless vest, zippered slacks in black supple cotton suede. Sizes: 8 to 16.

2 PIECES 7.19



ALL-WOOL TWEED JUMPER
Low torso model, knife pleat skirt, herringbone weave, in medium or dark grey. Sizes: 8 to 16.

8.88

STRIPED CREPE BLOUSE
100% Magic crepe with contrasting stripes in blue, red or black. Push-up sleeve, turtle neck. 12-18.

3.44



ORLON CARDIGAN
Hi-Bulk orlon in black, white beige or blue. Long sleeves, jewel neckline. Sizes: S.M.L.

4.99

WOOL TWEED SKIRT
All wool tweed skirt in a charming grey mix tone. All around group pleating. Ladies' sizes: 8 to 16.

4.44



LADIES' POLOJAMAS
"Patou de Paris" design, printed cotton flannelette in assorted original motifs and colors. Long sleeves, turtle neck style, knit collar, cuffs and anklets. S.M.L.

2.66



BULK KNIT 2-PCE. SUIT
Button-down Cardigan and slim line skirt in rib knit acrylic fibre. Contrasting stripes at waist and sleeves. Choice of "Splendor" blue, fireball red or spruce green. S.M.L.

10.88



MEN'S POLO SHIRT
Non-sag knit long sleeve model polo shirt in the famous fibre with the silk-like look. Rib knit collar, waist band and cuffs. New Fall rich tones or black. Sizes: S.M.L.

4.88



MEN'S ORLON CARDIGAN
A practical fall garment in charcoal grey or blue. Beautifully styled with contrasting piping. Reinforced knit at waist band and cuffs. Sizes: Small, Medium, Large or xLarge.

5.44

JERSEY NYLON WINDBREAKER
FOR MEN: sizes S.M.L. — Your choice of black, charcoal or Copen blue. 100% laminated jersey Nylon, quilted lining, knit at cuffs waist band and collar. Sturdy front zipper. Pockets.



6.88



GIRLS' ½-BOXER SLIMS
Smartly tailored from doeskin finish cotton in assorted checks and colors. Buy them now at this special low discount price. Little girls from 3 to 6x.

97c



BOYS' SPORT SHIRTS
Long sleeve model. Assorted prints. Regular or button-down collar. 8 to 18.

1.69

"CONQUEST" PANTS
Guaranteed For 1 Year — Dak or Loop style waist band. Black, grey, charcoal, 8 to 18.

5.19



BOYS' RAYON BATHROBE
A fine brushed rayon fabric in various prints and colors, "Wash & Wear" type. Long lapels, patch pockets and self belt. Sizes: 6 to 16.

2.19



STRETCH NYLON SOCKS
Your choice of Fall plain shades with miniature. Fit sizes 8 to 10½.

4 pairs 97c



BOYS' UNDERWEAR
White cotton knit tops, good wearing quality. Sizes: S.M.L.

69c

BOYS' COTTON BRIEFS
A long lasting white cotton knit brief for boys in sizes: S.M.L.

3 for 99c

10 DISCOUNT DEPARTMENT STORES TO SERVE YOU BETTER

MANUFACTURES LTÉE.
LaSalle
FACTORIES LTD.

255 Chatham Street Next to "IGA" FOODLINER

Monday, Tuesday, Thursday, Saturday, 9 a.m. to 6 p.m.
Wednesday: 9 a.m. to NOON — Friday: 9 a.m. to 10 p.m.

PIONEERS IN DISCOUNT DEPT. STORE SELLING IN CANADA

The Lachute Watchman

Home Newspaper of Argenteuil and the Lower Ottawa Valley

VOLUME 87, NUMBER 33 | LACHUTE, QUE., WEDNESDAY, AUGUST 26, 1964 | 10 CENTS A COPY AT NEWS-STANDS | SECTION 1; PAGES 1 - 6

INJUNCTION GRANTED ON ANNEXATION

In a delayed judgment handed down last Thursday, Justice René Duranleau granted an interim injunction to halt proceedings in the St. Jerusalem annexation.

The plea was heard July 9 and 16 in Superior Court at St. Jerome — the appellants, Messrs. Norman R. Romer and J. E. Bourbonniere, and Sir John Lake Estates Ltd., seeking a legal injunction against the Town of Lachute and St. Jerusalem Municipality, on the annexation of part of the latter parish sanctioned by order-in-council of the Lieutenant Governor.

At a special conclave of Town Council on Monday evening, it was decided to enter an appeal against the injunction — in which the corporation will be represented by its lawyer, J. P. Paquin, and his associate in this case, Aimé Lacroix, of Montreal.

The plea for injunction was based on Articles 34 and 42 of the Quebec Cities and Towns Act, which, according to the appellants, were not followed in the annexation proceedings.

In his judgment, Mr. Duranleau declared: "Without deciding that the annexation by-law is ultra vires, null and void, the Court is of the opinion that on summary appraisal such is the case; therefore the appellants have demonstrated 'prima facie' grounds for contestation — the tribunal being even of the opinion that such action would be well founded, and maintained."

Judge Duranleau cited, as precedent, a ruling handed down by Justice Edge in a case of Lapointe vs. Notre Dame de Lourdes, and another judgment in a case of the City of Verdun vs. Legault in the Court of Appeals.

"As for the argument of the defending attorneys (for Lachute Town) that public interest must have precedence over private interest — this does not prevail in the present case since the defendants have given no proof of the argument (public interest)."

The judgment concludes: "The Court upholds in part the appellants' plea for an interim injunction, which will be effective until final ruling in the case; and forbids the Town, its officers, employees or representatives, from further effecting the provisions of the Annexation by-law, No. 237. The Court sets a bond of $400 to be furnished without delay, with costs against the defendant and no costs against the mis-en-cause (St. Jerusalem Parish and the Attorney General)."

(Note: The Watchman admits possible deviations in translation from original text of this ruling.)

Case for Annulment

Notice has been received by the Town Corporation of an action for annulment of the by-law, taken by Clifford Sweeney, a resident of Ville St. Laurent and an employee of Canadian Marconi. The appellant in this case asks —

(a) that the referendum of September 23-24, 1963, be declared premature, ultra vires, null and void; (b) that the Annexation By-law 237 be declared illegal, null and void; (c) that Order-in-Council No. 1018 of May 20, 1964, ratifying the above by-law, be declared illegal, null and void — the whole with costs against the defendant but no costs to the mis-en-cause except in the case of contestation."

The Council's decision to appeal the injunction, however, was announced following Monday's session of the city fathers.

Town to appeal ruling

Mgr. W. Lacourse enters retirement, priest here 24 yrs.

Monday evening at the St. Alexandre School, parishoners gathered to bid farewell to Mgr. the Rev. C. Wm. Lacourse, on his departure from Lachute. . .

A former trustee of Ste. Anastasie, Mr. Horace Lamarche, was spokesman for the testimonial gathering at this soiree honoring the veteran priest. He spoke of the fine achievements — improvements and appointments to the church, to the finances of the parish, and to the Catholic cemetery — in the years of the Rev. Lacourse's ministry. Mr. Hervé Fournier, a present trustee of the church, made the presentation of a well-filled purse on behalf of his parishioners . . . to all of which the recipient replied in thanks with visible emotion.



Mgr. C. W. Lacourse

The Rev. Lacourse leaves today for the Seminary at Ste. Therese, to enjoy his retirement from the active priesthood. He has served as parish priest of Ste. Anastasie for the past 24 years, and his flock, with affectionate regard for his personal and pastoral qualities, regret his departure from their midst.

Appointed by Bishop Emilien Frenette to fill this pastorate is the Rev. Father Léopold Godbout, who will be installed in his new parish in a fitting ceremony next Sunday at Ste. Anastasie. The induction will be performed by the Rev. Father Yvon Mailloux of Ayersville.

The Rev. Léopold Godbout, born May 21, 1904, was ordained to the priesthood June 19, 1932. He has latterly served in the parish of Ste. Sophie de Lacorne, County of Terrebonne.

Accident verdict in death of Lachute townsman

Inquest into the death of the late George Licop, well known Lachute citizen and former businessman, was held Friday evening at Labelle. Under chairmanship of Dr. Jacques Cartier, district coroner at L'Annonciation, the jurors returned a verdict of accidental death.

Six witnesses were called to testify. The evidence showed that on June 28 Mr. Licop was crossing the road in the village of Labelle when he was struck by a car driven by Roland Tanguay, of Laval des Rapides. Certain witnesses stated that the victim had waited for the passing of two automobiles, but apparently had not seen the third one following the others. Taken by ambulance to the Hotel Dieu at St. Jerome, he succumbed to his injuries a few hours after being admitted to hospital.

Diving club discovers wreck of old Montreal-Grenville paddle steamer

A 269-ton paddle steamer, the Maude, which sank in the Ottawa River near Montreal in 1906, was located last Sunday by members of the Underwater Society of Ottawa, and was reported "well-preserved."

The Maude, built in Montreal in 1871 and the biggest ship ever to sink in the Ottawa River, operated between Montreal and Grenville.

She went down about 4 a.m. on September 27, 1906, claiming the lives of its steward and stewardess. Most of the paddle steamer's cargo of 200 pigs, cattle and horses also drowned.

The ship sank after suffering a big gash amidship, when it collided with a barge carrying a cargo of potash.

The Maude was 112 feet long, 21 feet wide and had 14 feet of superstructure. She sank in an upright position with some 10 feet of her superstructure sticking out of the water.

Marine officials at the time considered the wreck constituted a danger to navigation. Several tug boats were hired to keel the wreck onto its side.

Jean Beaulieu of Ottawa, one of the men who located the wreck last Sunday, reported the only damage suffered by the Maude was the hole amidship.

André Lamirande, another member of the team, said that several sunken ships had been located in the Ottawa River in recent years but that only the Maude had been so well preserved. "The Maude was involved in a collision and did not catch fire, while other wrecks located had been of ships which sank after burning to the water line," he said.

Members of the Underwater Society of Ottawa, a group of 18 expert young divers interested in Canada's inland navigation history, would like to see the Maude refloated as a Canada centennial project. "It would cost thousands of dollars to salvage the wreck, but we feel it would most certainly be a worthwhile project."

Speaking on behalf of the society's members, André Lamirande said: "No one in the group would mind spending all of next summer on the project."

He said members now would meet to discuss plans to obtain financial support for their proposed refloating of the 93-year-old relic of Canada's early inland fleet.

County statistics on livestock

For those who may be interested, the Quebec Bureau of Statistics notes that the horse population of Argenteuil County is 1,300 (down from 1963 — 1,400). The overall drop in the province is — 84,000 in 1963 to 78,000 in 1964.

The count of cattle in Argenteuil is 16,000 — unchanged from 1963. In the overall picture, the province shows an increase from 1,980,000 to 1,982,000, most notably in dairy cows.

'Garden party' at Carillon Museum undampened by rainy weather

(Contributed)

Due to unpleasant weather last Saturday afternoon, the scheduled "garden party" of the Argenteuil Historical Society at Carillon, was held within the Museum building. However, this necessity was not without its advantages; and in the spacious premises, the large attendance was divided between the various exhibition rooms without overcrowding anywhere, except in the kitchen, where the ladies from St. Mungo's once again prepared tea and attractive plates of sandwiches and cakes. These were a delight to all those who, after inspecting the exhibits for a couple of hours, were able to enjoy a refresher and social interlude in the main-floor front rooms.

Many of those present were visiting the Museum for the first time this year, since the building has been completely redecorated under the direction of Mr. Fraser Watson. They also had their first opportunity to meet Mr. and Mrs. Alvin Heatlie, the new and enthusiastic curators.

As we stood within the old kitchen of the Museum with its fireplace, crane and cooking utensils, we enjoyed one particular sidelight. Suddenly a visitor from New York exclaimed to his (local) relative, "Well, look, there's my childhood chair with the paintings on it. How could it be here? I gave it to my cousin many years ago. I am sure that's it." He examined the donor's card attached. "It's from Miss Mann," he laughed. "She's my cousin, who admired it so many years ago that I gave it to her. Well, I'm happy to see it where it is, but it should have its original rush seat restored."

It seemed that another advantage of this indoor gathering, was that it permitted you to meet a friend you hadn't seen for quite a while, with a non-committal "Hi !" (a lot of people must have been christened "Hi" in the past) — then switch the talk to the case of exhibits in which you were mutually interested while you struggled to recall their name ! Then memory clicks and you can shake hands and say, "Well, Hiram (or Hyacinth), good-bye for now."

To the delight of the president and directors was the large number of young folk there, either as a group of girls or in a mixed group; and more particularly, the greatly increased attendance of the younger French group. This is so because, this year the County Council made a generous donation to the cost of Museum operation, with no strings attached other than a suggestion that the money could well be spent in publicizing the Museum throughout the County, among those who had never visited it. It was felt that the exhibits held interest for all ages — from small children whose eyes pop at the sight of the big bathtub reminiscent of "the old lady who lived in a shoe," or when shown a scythe that is called a "cradle", or a real Indian canoe of birch bark. For the adults there is beautiful furniture from the Abbott home, donated by the late Dr. Maud Abbott, famous Argenteuil heart specialist; or adults can look in the old kitchens and see the conveniences of their youth, the lantern that lighted their way to early morning chores. No wonder a small boy recently asked his mother what a milking stool with three legs was for, when he had seen only a milking machine used on their farm !

Once again a beautiful blanket was raffled, and, with the local Member of Parliament officiating, the winner was announced as Mr. Alvin Heatlie. Next, the M.P.P. was asked to make the draw for a door prize, and there was further applause when Mr. Cottingham announced the winner as Mr. Vincent Drouin (M.P.).

Local fiddlers, Albert and Raoul Thomas, entertained the crowd, and many a toe was tapping the floor in rhythm with the flashing bows of these musicians.

Mrs. George McGibbon had arranged the program for the afternoon and, with her husband, Mr. George McGibbon, president of the Argenteuil Historical Society, was on hand to greet the guests as they entered the building. Noted among the visitors were the following:

Sr. Marie-Anne Eva, S.S.A., of Dorval, Que.; Sr. Marie-Jean Endes, S.S.A., Musée de Lachine; the Rev. Paul LeDuc, C.S.C., the Rev. Serguis Lalonde, C.S.C., both of l'Oratoire St. Joseph, Montreal; Mme Leona Bertrand, Montreal; Lucile Ouimet, of l'Ecole des Beaux Arts, Montreal; Mr. and Mrs. H. G. Ferrabee, Mr. and Mrs. J. W. Houlden, (president and treasurer) of the Quebec Museums Association; Mr. Vincent Drouin, M.P. for Argenteuil-Deux Montagnes; Mr. W. M. Cottingham, M.P.P. for Argenteuil; G. Shirley St. John Simpson, of New York; Dr. and Mrs. H. C. (Margaret) Cook, of "Sunnyacres"; Dr. and Mrs. G. R. Collyer, of the London (Ont.) Historical Society.

A busload of visitors came from Drummondville during the afternoon, and were made welcome and guided through the museum.

Members' art on display at A.A.A. exhibition

At the annual members' exhibition of the Argenteuil Art Association Inc., now showing at the municipal hall in St. Andrews, there are 42 pictures on display.

Well represented are the art-minded communities which regularly participate — Hawkesbury, Kilmar, Morin Heights, Cushing, St. Andrews and Ottawa Valley centres, and Lachute (fewer this year in the latter case, and only one from Brownsburg). Together with the perennial supporters, it is encouraging to note several newcomers. This, with the steadily increasing membership, gives evidence that the A.A.A., at the ninth milestone of its existence, is fulfilling the objectives for which it was established. This is most gratifying to the president, Mrs. L. T. Porter, and the directors of the Association who have fostered its interests. Mrs. Vivian Walker, the secretary, is organizer of the current exhibition.

Notable to those who have a recollection of these member shows, is a greater consistency of quality — which may suggest also fulfilment of another aim, namely, an increasing art consciousness and appreciation. The subjects are varied, with landscapes in all seasons, floral studies, three or four portraits, a few abstracts, and two finely tooled leather plaques. The favored medium is oil paint, with water color the exception. Both amateurs and professionals are represented.

There was no formal send-off to this exhibition, which opened Saturday and remains on view till Sunday afternoon, August 30. The hours are 2.30 to 5 p.m. daily, with an evening viewing on Friday, from 7 to 9. An invitation is extended to all interested. This is the last exhibition of the Argenteuil Art Association's 1964 season.

Observations on traffic try-out at Friday peak

Signs were erected to forbid parking on Main Street last Friday evening. But still some drivers cannot read.

* * *

"Business down 50% or 75%" was the general declaration of merchants affected by this experiment. But one of our more meticulous business men who keeps records on dates, weather conditions, etc., from year to year, reports a drop of approximately 12% from a Friday night under comparable conditions last year, August 1963.

* * *

While a number of merchants reported a loss of business, one merchant reported having had one of the best Friday nights ever !

* * *

The offstreet parking areas were largely ignored. (We checked them.) Only the parking lot behind Beaton's Pharmacy was to any extent patronized more than usual.

* * *

It was the unpleasant duty of cops to follow drivers into the stores and request removal of their cars. In at least one case, a merchant reportedly lost a sale in progress. General courtesy was displayed by the officers, however, and in most cases the public co-operated.

* * *

The two traffic lanes in each direction, visualized in this experiment, were by no means in constant use. However, the added space facilitated passing of cars and entry from the intersections, thus speeding the pace considerably.

* * *

Police report only one intentional violation, this being from a defiant citizen who informed the officers "what they could do" with their experiment !

* * *

It should be noted here that two "non-profit" institutions, the Lachute United Church and Ste. Anastasie Parish Church, have solved their problems with the opening of their own parking areas, as have a few businesses on Main Street.

* * *

Transport trailers, furniture vans and dump trucks were in the traffic lanes as usual — no help in this effort to streamline the movement of vehicles in this bottleneck.

Long mooted by-law to regulate building in Wentworth Twp. - including resort areas

A special meeting of the Municipal Council of the Township of Wentworth on Friday evening, August 14, gave final reading and approval to By-Law No. 4, a measure which regulates building within the municipality — culminating almost three years' discussion on the matter. The meeting was held under chairmanship of Mayor Clarence Neill, and Councillors Gilbert Boyd, Paul MacLaren, Nelson Morrison, Dick MacLean and Bill Haldimand were present.

According to the municipal secretary, Linton W. Armstrong, the main purpose of the by-law is to have future development continue as it has in the past, and for Council to have some knowledge and control over construction in the municipality. A resumé of the main sections of the by-law appears below:

Building permits are available from the Building Inspector, a fee of $15 being levied for commercial buildings; $10 for dwellings; $5 for "structures"; and 25 cents per square foot for "additions", the maximum addition being 200 square feet. "Dwellings" include permanent or seasonal residences or habitations, while "structures" refer to minor buildings of every description, including garages, boat-houses, sheds or guest houses, providing these are not equipped with kitchens. Building permits are not required for ordinary repairs or alterations costing less than $250.

Application for a permit must give all details of the proposed building and lot area, along with sketches, to be retained by the secretary-treasurer.

The permit must be received within two weeks, and the construction must be undertaken within six months, otherwise a new application must be made. This also applies in the event of any changes in the construction. The building inspector may cancel any permit if the work is not being carried out according to plans.

Dwellings cannot be erected on a lot having less area than 10,000 square feet, except in those instances where the date of the deed of sale is prior to the coming into force of the present by-law; and the building erected thereon must not occupy more than 15 per cent of the area of the lot. The provisions of this article shall not apply to the reconstruction of any building destroyed by fire, windstorm or like hazard, providing the ground floor area of the new building is of the same size, as, or less than, the one destroyed.

Other clauses in the by-law govern the use of pre-fabricated chimneys, smoke pipes, heaters, stoves, etc., from a safety and fire hazard point of view.

The exteriors of all structures and dwellings must be maintained in a proper manner, and not be permitted to deteriorate.

The building inspector shall have the right to visit and examine all moveable or immoveable property, as well as the interior of any dwelling or structure, "from 7 a.m. until 7 p.m. any day of the week".

Provisions of the by-law shall not apply to farms or woodlots, except that, should any farm or woodlot or any portion or portions thereof be subdivided, the provisions of this by-law shall apply to such subdivisions or portions thereof. Farms are defined as being "all unsubdivided sections or areas under cultivation and/or on which livestock is raised"; while woodlots refer to "all unsubdivided sections or areas devoted solely to wood operations of all kinds".

All establishments licensed to sell intoxicating liquors, excluding grocery stores selling beer, except when operated by a non-profit community club or association, shall be prohibited.

Any violation of the by-law shall make the offender liable to a fine not exceeding $20; or in default of payment of a fine and costs within 15 days following the verdict, to an imprisonment of at least one month, without prejudice to the other recourses which may be exercised against the offender — said imprisonment to stop as soon as the said fine, and costs, have been paid.

The by-law comes into force within 30 days of its enactment.

BCG vaccination clinics in County, dates, places listed by Health Unit

A team of nurses attached to the mobile BCG vaccination unit, will visit parts of this County during the next three weeks, holding clinics for immunization of children up to six years of age against tuberculosis.

The County Medical Officer, Dr. L. Turcotte, and the Argenteuil Health Unit, strongly recommend that all children should receive this vaccination. Even if they have been previously vaccinated with BCG, it is recommended that they be brought to the clinic for a test, to determine whether they require further immunity.

Tuberculosis is still a grave, contagious and easily-spread disease. It cannot be foreseen when a child will be exposed, but it is certain at some time or other to come into contact with the Koch bacillus, when the child's natural resistance will be its only safeguard.

BCG reduces the danger of infection by 80 percent. It is, moreover, absolutely harmless and causes no reaction.

BCG may be injected into infants from one month old, without a test. Others receive a test before vaccination. And only children in good health are given this immunization treatment.

Times and Places

Following are times and places of the clinics to be held in this County:

Ayersv'l (Imm. Conception School)
Aug. 31 — 10 a.m. to noon

Brownsburg (Ecole Bouchard)
Aug. 31 2-4 p.m.
Sept. 1, 10 to noon

Brownsburg (Protestant School)
Aug. 31 2-4 p.m.
Sept. 1, 10 to noon

Lachute Health Unit
Sept. 1, 2-4 p.m. Sept. 2, 10 to noon

St. Andrews Municipal Hall
Sept. 8, 10 to noon, 2 to 4 p.m.

Carillon School
Sept. 8, 10 to noon

St. Philippe Municipal Hall
Sept. 8, 2 to 4 p.m.

Grenville (Dansereau School)
Sept. 9, 10 to noon, 2 to 4 p.m.

Pte. au Chêne School
Sept. 9, 10 to noon

Calumet Municipal Hall
Sept. 9, 2 to 4 p.m.

Arundel School
Sept. 14, 2-4 p.m.

Huberdeau Parish Hall
Sept. 15, 2-4 p.m.

16 Island Lake (School)
Sept. 16, 10 to noon

Barkmere (Mrs. C. Legault's)
Sept. 16, 10 to noon

Week's Epigram

Diplomacy is the art of saying "nice doggie" while you look around for a stick.

Two in contest for Council seat in West Ward

Two candidates are in the field for a Council vacancy in West Ward caused by the recent death of Alderman J. Orphir Desjardins. Nominated for election last Monday were Russell Murray, clerk, and Dr. Zoël Saindon, physician.

The vacancy is for Seat No. 2, West Ward, in which there are 499 persons listed eligible to vote.

Mme Yvette Raymond, town secretary-treasurer, will preside and Dr. Jean-Paul Dorion will act as secretary for the election, which will take place Monday, August 31, between the hours of 9 a.m. and 7 p.m., Advanced Time.

Dis. president heard by 700 at Un. Mine Workers banquet

Brownsburg — Mr. Elwood Moffett, president of District 50, United Mine Workers of America, told more than 700 union members and guests at a banquet here last Saturday, sponsored by District 50 Local Unions 13148 and 14132, that a strong and militant labor movement was the best defence against a growing tendency to nationalize industry and to shackle the just determination of workers to share in the benefits of an expanding economy.

The banquet was held in the spacious Brownsburg Arena. . . The members of Local Union 13148 are employees of the Canadian Industries Ltd. Ammunition Works, while the members of the L.U. 14132 are workers in the Canadian Safety Fuse Plant.

Driving home his point for collective bargaining agreements freely negotiated between management and labor, as opposed to the nationalization of industry, President Moffett cited the fact that workers on the American continent enjoyed the highest standard of living in the world. He said that such labor agreements have made America a bastion of strength against Communist aggression. "In North America," he said, "where labor unions are strong, our governments are strong and stable and make it possible for them, because of their prosperity and unity, to aid countries in the free world who might have become without this assistance the victims of International Communism. . .

"In Free World countries, such as western Europe, industrial production is high, plants have been modernized, industrial 'know how' is approximately equal to our own", he added, "but labor unions are weak and ineffective in bargaining with management, and rates of labor are as a result low in comparison with those achieved across the bargaining table by American unions."

Reg Bell, president of L.U. 13148, presided at the dinner and introduced the speakers. Stan Seary, vice-president of the local, thanked President Moffett and others from the Washington office. Mrs. Isabelle Izzard presented a handsome and unusual clock to President Moffett from Local 13148. The clock is set in the centre of part of a propeller from a plane that carried ammunition made by Brownsburg Ammunition Plant during World War II.

(Continued on page 3)

Young shoplifters at store opening

Two youths were apprehended by local police over the week-end, and an estimated $15 in shoplifted goods was recovered. The theft took place at the new Farmer's Store opening on Thursday of last week, and at the time of the recovery of the items, no theft had been reported to local police.

To enforce by-law on fire crackers

Section 9 of Lachute's By-law 82 clearly points out that: "The use of all petards, torpedoes, firecrackers and other kinds of fireworks is prohibited, except on public or civic holidays. All merchants are prohibited from selling or exposing for sale such articles at any time during the year, excepting on holidays and the previous day thereof." . .

Sgt. Real Chartrand, acting police chief, warns that this by-law is being enforced and that future infractions will lead to fines.

Arrested escapees from local cells

Two Montreal teen-agers who recently escaped from the local Provincial Police cells, were arrested in the act of stealing a car in Montreal, on Tuesday of last week. The pair are presently in juvenile detention at St. Jerome. Through their arrest, information was received as to the "fence" for disposal of their stolen car. This suspect was also later arrested, and will appear on trial in Montreal.

"ARGENTEUIL OUTDOORS"

By BOB ATCHISON

I have received calls this past week about porcupines roaming around the country, and the callers enquired about removing quills from their pets. To begin with, the first person to do this should be a vet. However, at times it is not possible to get one, so in any cases like this I have come across, I have usually used vinegar and baking soda. To do this a cup of vinegar and one tablespoon of baking soda should be stirred up well. Use a sponge and sop this mixture onto the quills, repeat this every ten minutes, until the quills become soft and easy to handle. The vinegar and soda softens the quills so that they do not hurt too much when removed. Of course, this job should be done only by the pet's owners, or as I said before, a vet. But whatever you do, don't rush the job, for it is very painful.

• • •

You may remember the geese spotted in this district during the summer, which were, I believe, from the flock frequenting the Lake of Two Mountains region. These have been seen again, this time on the Ottawa River and one of the lakes farther north; about 60 of them this time. I do know that the geese that nested in this area had a safe hatching, so far. Some of these may be seen on the North River, the two old birds along with seven young. I know there were more than this at the first hatch, but the others were not seen anywhere. As for the ducks, not too many have been seen flying around, although I know of one lake that has about 100 of them swimming and feeding, both blacks and mallards. Believe me, they will not tarry long after the first shots are heard; but if they SHOULD stay where they are till cold weather sets in, then they are set for survival, as this lake is very private.

• • •

A few good grey trout have been taken by the trollers, the best catches from Louisa, with Bark Lake also good, from what I have learned. This is all very deep trolling, with heavy line. One more story, and this one is (believe it or not) very true. Lake Sir John has given up two very good greys, one of 3 lbs., the other 4½ lbs. The enthusiast fishing this spot has been trying for greys in the lake for a long time, even to the extent of using lead line for the depths; it paid off in this case. These fish were taken within half an hour of each other, then nothing. However, where one is caught, you can figure there are more in that vicinity. . . Many years ago good fish were taken from Sir John, and it's sure they weren't all caught, or vanished.

Some small greys have also been reported out of Barron or Long Lake this past week. Plenty of time was expended in catching these fish, so anyone contemplating this spot should have time on his hands, so to speak. Lake Hughes should produce at least a couple of fish some day — just when or how, I wouldn't know; but you could try the deep ledge running to the islands. This has been a good spot once in a while.

• • •

Still no word to date, on the opening of duck season. This will probably be a repetition of a couple of years ago, when the dates were not decided until the last minute.

• • •

If anyone doubts the hunting season is not far off, I would suggest they take a look around the backyards and similar places, where all kinds of duck blinds can be seen under construction. Some of these are excellent too. And believe me, this is one of the most important preparations for the sport. A good blind will more than compensate for any time any money expended on it. There are a lot of blinds built right onto boats; and in some cases these are the only thing it is feasible to use. However, the fixed blind is very good, providing you happen to be in the right flyway. It's not too good sitting in your cover watching other shooters getting their limits because of the change in flights, while you don't even get a shot.

• • •

I did see a couple of the newer blinds that had floors in them, these are excellent in pass shooting, where a determined flight pattern has been established through study, but to go out and plunk one of these down in a hoping mood is not too good. The weight of the cache alone is enough to scare you off, not the ducks; by the time you get it changed around, the flights are over, and that's it. I personally like the portable hide, one with chicken wire as supports for the reeds and camouflage. This can be rolled up when not in use; and it can be changed very fast, thus allowing you at least the opportunity of getting in some shooting. All this is to no avail, however, if it is not hidden well enough. The way ducks can spot something out of the ordinary while flying, is a scream! Being very suspicious after the opening (I don't blame them, either), the least little movement can throw the whole strategy.

• • •

I visited Lake Emily the other day. Naturally, you can't get too close for fishing unless you are willing to drag a boat from the river in. At that time, I was not in the mood; but before I had spent much time there, I wished I had done just that. Large Northerns can be seen sunning themselves in the shallows bordering this lake, and to make matters worse, you can't get close enough with a lure to hook them. Every once in a while you can see one of them glide away after something, maybe a perch. . . Maybe I'll get the inspiration, sometime, to explore with a boat.

• • •

I had not noticed this before, but the turtles swimming around the North River are numerous. Drifting down you can spot them on logs and mudbanks; the least little movement on your part, and they are gone too. It's funny seeing some of them the size of a half-dollar, and others about 12 inches across, real old timers. Most of these are box turtles, but there are also a few snappers. These you take care against — unless you want to go home with the legendary wisecrack, "Look Dear, no fingers." Think this is funny? Well, try it sometime.

• • •

The new clothing for hunters is on display, and the coloring is excellent. Most of the outfits I have seen are in an orange-red that would be visible almost anywhere. In one case even the boots had been covered with this color; this should save someone a foot or limb, sometime — especially anyone sitting on a log, unthinkingly swinging their leg; someone is sure to take a crack at it in mistake for a deer. Joking aside, this is a serious affair; all you have to do is to look at the hunting accidents, to find out just how often this happens. So boots of this color should help.

• • •

No matter what colors are worn — unless we have a safe and sane program in testing and licensing, then we'll have these fatalities. Not too much attention is paid to a person applying for a license, as long as he or she has the money required. I know that many connected with associations have asked for some test to be imposed; but so far the government has seen fit to ignore this. It's true they have recently come out with a testing outfit for clubs, this is loaned at no charge. But isn't it about time this was made compulsory, for protection not only of the hunters but also the landowners. We know there are certain types who have no regard for rules against trespassing, and that the landowner gets no help from the government. With compulsory tests, every shooter could be given a number, as in other provinces, to be worn on his outfit. This way at least, the number could be reported to the authorities for them to take action. The number could be kept permanently, and could be cancelled like a drivers' license for any violation of safe hunting laws. . . It would work too, if such tests were run on a non-political basis.

• • •

Patridge are thick in the district just now. This also applies to woodcock, although they are very scary. This is one variety that is not in danger of getting shot out, in this area. Maybe it's just my idea, but I think these birds are about the hardest to shoot by anyone. The "peep-peep" as they blast up, can be very unnerving at times.

Vankleek Hill Fair

AUGUST 27-28-29

Old-Time Show — Friday Evening

Also

HAWKESBURY MAJORETTES AND TUG-OF-WAR

Horse Draw — Saturday Evening

Information from Secretary:
Mrs. Jas. McPhee, Vankleek Hill, Ont.

Alf Shand in interprovincial pro team golf

Alf Shand, assistant pro at Lachute Golf Club, shot a 72 last Saturday in the O'Keefe Interprovincial medal-play championship, held at Rosemere. His round was good enough to beat his Ontario opponent, Gary Fawcett, by three strokes, the largest winning margin produced by a Quebec participant. Otherwise the consistent Ontario team soundly beat the Quebec side. Three of its members failed to break 80, allowing Ontario to win by 35 strokes.

Shand placed sixth in the individual scoring, behind the leader, Frank Whibley from Kitchener, three other Ontario pros, and Gerry Proulx from St. Eustache, who was the best Quebecer, shooting a 71.

Whibley set a course record at Rosemere with a 6-under-par-65 score.

ANOTHER SIGHTING

Kelowna, B.C. (CP) — Mr. and Mrs. Leslie Kerry of Kelowna reported they watched Ogopogo, the mysterious and unidentified "monster" of Okanagan Lake, swimming and diving for a mile down the lake till he disappeared near the Kelowna bridge. Kerry said Ogo "looked very much like a seal head, although I thought I could make out two horns."



Newcomers to the West

Quantas Airline's hostess Diane Hill makes friends with two of the quartet of Australian wallabies flown to Edmonton's Storyland Zoo as a gift from the Melbourne Zoo.

— TNS Photo

SPECIAL MEETING

of the

Tuesday Commercial Mixed League

At The Bolodrome

TUESDAY NIGHT, SEPT. 1

at 8 o'clock

All captains of this league should be present for this meeting.

INFORMATION: W. R. "Bud" Langille, LO 2-5521
Or Florian Brunette, LO 2-6115

Invitation event, Thurso Golf Club

The directors of Thurso Golf Club Inc. are holding the club's first open tournament this weekend, August 29 and 30, to which all Class A, B and C golfers with certified handicap are invited. There will be a trophy for each class, and prizes of a total value of $400.

Information on this event is available from — Marc Biron (tel. 985-2315 or 985-2019), and Jules Biron (tel. 985-2241 or 985-2790.

Fishing contest at Lake Louisa

The third fishing derby of the season for adult members of the Argenteuil Fishing and Hunting Association comes up this Sunday, to take place at Lake Louisa. Commencing at 5 a.m., the day will end with a bean supper, prize distribution and the usual activities at Richer's, on the west-end lakeshore.

The event will be held regardless of weather. There will be a few boats for rental. Entry fee is $1, and participants will be required to have their membership cards. The registering of catches will take place up to 4.30 p.m., no later.

Information is available from — LO 2-5639.

Boating Clinic

— BY STAN DAVIES —

The diversity of interests of boating people is amazing. But then to be a really good boater it's necessary to have an inquiring mind, a fact demonstrated by some of the questions I've been asked:

Safety experts say "stay with the boat" if you are swamped. But how do you hang on to some of these smooth, slick plastic boats if they are floating upside down?

Answer: It's difficult. Try clasping hands over the top. The British Columbia Safety Council has urged all owners of such boats in that province to equip their boats with "spray rails" or "rubbing strips" to provide hand holds for emergencies. You may soon see manufacturers build them on.

What's a hydrofoil boat? (T.S., Fort William)

Answer: It's a boat equipped with small flat surfaces rigidly fastened to "legs" below the water. They are called foils and when the boat runs at high speed the foils provide "lift" causing the hull to rise out of the water. Only the foils are left below the surface. Because the hull is not touching the water, there is less friction and speed is increased.

There was a Russian hydrofoil boat at the Toronto Boat Show, where is it now? (K.S.N., London, Ont.)

Answer: It was bought by Capt. John E. Misener, of Scott Misener Steamship Ltd., Port Colborne. The boat weighs two tons, but a 70 h.p. engine pushes it along at 40 m.p.h. It can be seen frequently running around Lake Erie.

How have boating accident fatalities increased in the past five years? (D.C.C., Owen Sound, Ont.)

Answer: They haven't. In your province, Ontario, there were 144 in 1957 and only 103 in 1963. The national average was about the same. These are Red Cross statistics. The belief that fatalities have increased, I believe, is due to the out-of-proportion publicity they get. Car accidents are now so routine they never get mentioned.

I bought a bigger motor, now my boat is hard to handle. It seems to dig in. What's the matter?

Answer: It could be that the new motor is at the wrong angle. if the power unit is too far forward, the symptoms you describe occur. Try adjusting the angle of dangle.

Where can I get plans for boat building?

Answer: Try your local lumber yard. Look in the popular U.S. science and mechanics magazines; they offer boat plan services; and write to the Plywood Manufacturers Association of British Columbia, 550 Burrard St., Vancouver 1, B.C. This is a non-commercial organization representing the many plywood mills of B.C. Naturally because it promotes plywood, no plans for aluminum or fibreglass boats are offered. Ask for boat plan catalogue, it's free.

I take along a mirror on canoe trips in case of emergency. What's your system of using a mirror? (K.N.T., Port Arthur, Ont.)

Answer: To aim the mirror, hold it just above your eye, on your forehead using your right hand. Now hold your left thumb at arm's length in line with the target. You have the correct tilt angle when the sun's reflection hits your thumb. It will hit the target, too.

I was towing a friend's outboard home, and I yanked off all his expensive chrome plated deck hardware. There must be an easier way. (T.N., Trenton, Ont.)

Answer: There is. The accompanying sketch shows a good way to arrange the rope for towing a boat that's somewhat fragile. It's at a time like this, you find out how fragile some of them are.



TOWING

WHEN TOWING A FRAGILE CRAFT WITH LIGHT DECK HARDWARE PASS THE TOWING LINE COMPLETELY AROUND HER WATERLINE TO PREVENT DAMAGE.



GUARD WITH CARE

Character is much easier kept than recovered.

— Thomas Paine

EXCLUSIVE

personalized stationery,

social and business

Your personality in social or business notes, matching stationery and envelopes, in original typographical designs, texture and shade of paper-stock, deckle edges, floral motifs, etc.

Something really your own in atmosphere, mood, temperament — and exclusive in the district.

Enquire, see samples at —

The Watchman Press

Lafleur St., Lachute.

Staked first claim on ocean floor

Premier Joseph Smallwood, whose devotion to his province is matched only by his flair for publicity, called a press conference recently to announce that the Virgin Rocks are no longer virgin — reports The Financial Post.

The Virgin Rocks are a series of shoals, two to nine fathoms deep, covering 10 square miles of the Grand Banks fishing grounds. Last month a team of scuba divers, financed by the provincial government and led by Prof. Hugh Lilly of Newfoundland Memorial University, went down to explore the bottom. They also affixed to the rock a bronze plaque bearing the coats of arms of the province, the university, and the College of Fisheries. Smallwood's elated explanation, comments The Financial Post, made good sense to every voter in Newfoundland: "We wanted to make sure that Newfoundlanders were the first in history to walk on the bottom of the Grand Banks. If we had let anyone else do it before us, we should be shot."

Prof. Lilly's report was equally to the point: "We saw thousands of codfish."

SUMMER SALE

of

BOATS AND MOTORS

1 New Johnson Deluxe 16 ft. Boat with new Johnson 90 H.P.

U-S-E-D

1 Plywood Boat, Windshield, Steering, Controls, with Scott 25 H.P.

1 Plywood Boat, Windshield, Steering, Controls with Evinrude 25 H.P.

1 Plywood Boat, Windshield, Steering, Controls with Johnson 25 H.P.

1 Plywood Boat, Steering, with Mercury Mark 28.

1 Plywood Boat with Johnson 5 H.P.

1 Firestone 3.6 Outboard Motor

1 Otaco Boat Trailer.

WATER SKIS & EQUIPMENT AT DISCOUNT PRICES

Deacon Motor Sales Ltd.

Main St. W. Lachute LO 2-2448



dashing Laurentide Ale

LIGHT, AS YOU LIKE IT!

People who really prefer a light ale, prefer Laurentide, the zestful ale. Laurentide has a unique balance of light ale body and real ale taste. So for true ale enjoyment try sparkling Laurentide Ale.



LAURENTIDE

brewed light, brewed right — by MOLSON

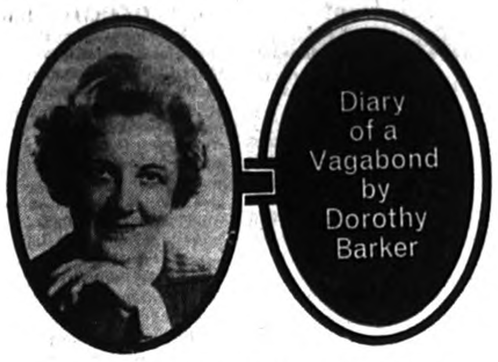

BUFFALOED BY A TAPE RECORDER

In my day I have suffered various types of stage fright. Among them I can remember my shudder of fear the first time I announced what later became a regular radio broadcast of news gleaned from my weekly newspaper. Since then there have been knee-knocking, quavering moments when I have faced TV cameras or audiences gathered to hear me enthuse about my various adventures on the vagabond trail. But never was I more self conscious, jittery or speechless than the morning I unveiled my new transistor tape recorder.

The inspiration to make such an investment was stimulated when I was asked to take part in a panel discussion, aimed at promoting career ideas for high school graduates. Out front was a sea of faces — some skeptical, many quizzical and a few who were genuinely curious.

During the question period that followed the panel's advice to the young about their future, I was asked why I had chosen the writing profession when I had earlier remarked that it was, or should I say is, one of the most lonesome and frustrating careers one might undertake. The next question was, "Have you ever lost an opportunity to capture a good story?"

With an attempt to inject a bit of humor I related the time I was on my way west by train and wished I had a tape recorder.

On that occasion I learned one of my travelling companions was a native Bermudian, a children's nurse away from the island for the first time in her life and en route to a summer resort where she had been engaged to mind a small family for the season. When the train stopped at a junction for ten minutes she spied a swamp where fat, brown cat-tails grew in profusion. Her delight in believing that with her very own eyes she had seen North America's favorite hot dogs sprouting on slim reeds, should have been recorded on tape for more ears than mine to hear.

Practical Purchase

Relating that particular story to those students was like making a solemn resolution. The next morning I ordered the tape recorder. As most mechanical things do these days, it came in parts and pieces. By the time I had asked a friend to assemble reels, miniature microphone and batteries for me, I felt I knew all there was to learn about operating a tape recorder. It took several tries, however, before I learned not to place the switch on "forward" and "record" at one and the same time unless I was talking into the disc that resembles a half dollar. Otherwise I consistently wiped off every word of wisdom I had spoken.

When I finally heard the sound of my own voice I was shocked. It was like a ghost with a head cold, but I had to realize this contraption will be of great benefit later on when I journey about. That is, if I can get over this feeling that I have reached my dotage, talking to myself.

Wonder what that roly-poly colored mammy would have sounded like exclaiming, "Lawsy me, all them hot dogs and no one pickin' 'em."

HIGHWAY CLEANUP

We welcome the new government warning to proprietors of highway car dumps and salvage yards. Implementation of the new regulations will do more to make the face of Nova Scotia attractive and orderly than any other one action that might be taken. Our next biggest problem: finding better means for imposing stiffer penalties on those who deliberately litter the highways with debris, garbage and broken bottles.

— Dartmouth (N.S.) Free Press

District president at Union banquet

(Continued from page 1)

Following the dinner, a fine orchestra supplied lively music for dancing, which was enjoyed by many of those present.

Emmett's Security Patrol officiated in the parking of the large number of cars.

* * *

President Moffett was in Montreal preceding the Brownsburg dinner, arriving with International Secretary John J. Badoud and various District 50 department heads, in the concluding session of a summer-long meeting program, in which representatives of the organization explained the functions of their various departments. Various other officers from Washington attended and spoke at these training sessions. International Vice-President Angelo J. Cefalo, remained at the headquarters in Washington because of President Moffett's Canadian visit.

On the first night of the Montreal meeting more than 150 delegates from Canadian Regions 75, 76 and 77 met in the Mount Royal Hotel to honor President Moffett, Secretary-Treasurer Badoud and their associates at a dinner. Delegates came from Iroquois, Ingersoll, Kingston, North Bay, Ottawa and Toronto, Ontario, while the Province of Quebec was represented by more than 100 delegates from d'Anjou, Brownsburg, Cote St. Luc, Montreal, Montreal North, Oka, Quebec, St. Eustache, St. Johns, St. Laurent, Ste. Therese, Sherbrooke, Thetford Mines and Vimont.

Weekly publishers in Queen City

Canada's biggest newspaper convention, the annual assembly of the Canadian Weekly Newspapers Association, is being held this week in Toronto — where Mr. R. A. Giles and Bob Giles, Jr., are representing this newspaper.

More than 300 weekly publishers and editors, some with their wives and families, were expected to attend the convention, which opened with a welcome party on Tuesday evening, and ends with a trip to Niagara Falls on Saturday. The convention will have a pioneer theme. A woodcut of an old printing press, inscribed with the message, "The Tyrant's Foe, the People's Friend," is used to symbolize the pioneer theme.

Headquarters for the convention are the Royal York Hotel but many of the sessions will take place away from the hotel. In addition to the trip to Niagara Falls, expeditions are also planned to O'Keefe Centre, Pioneer Village, the Massey Harris Farm near Agincourt, and the Canadian National Exhibition.

Chairman for this 45th annual convention is Gerry Craven, of the Ridgetown "Dominion".



Scene at new store opening

A modern addition to Main Street's business centre was inaugurated last week-end with the official opening of the new R. Farmer Store. Seen above at this send-off are (reading from right) Marcel Farmer, who is in charge of the new branch; the Rev. Hubert Beaudry; Raymond Farmer, president of the company which operates this chain; and Mayor Dave Campbell of Lachute.

— Bertrand Studio

WHIPS WERE SEIZED

Calgary (CP) — Whips made from rubber hose and haywire were confiscated from five riders taking part in chuckwagon races at the Calgary Stampede this year, say officials of the Calgary Society for the Prevention of Cruelty to Animals. But the society denies charges of widespread cruelty to animals taking part in competition.

New road may give economic aid to Gaspé region

Quebec (CP) — The Quebec and federal Public Works departments recently gave simultaneous announcement of improvements to be made to the rugged road from Les Boutes to Rivière-au-Renard — and at the same time dropped the long-discussed prospect of a federal rail line covering generally the same stretch. The new road will be "up to Trans-Canada Highway standards."

Federal and provincial authorities had agreed the road would be the fastest way of providing more jobs and better access to an area that needs both. . . It remained to be seen whether it was a new beginning or a passing flicker for this region, that curves up into the Gulf of St. Lawrence — rich in salmon, lobster and scenery, but poor in economic blessing.

SLOW DRIVERS

Sometimes 60 m.p.h. is too slow on some of the newer highways. Very slow drivers in the daytime are getting to be just as big a hazard as the speedsters. More action should be taken against them.

— Westlock (Alta.) News

APPRECIATION

I would like to thank all kind friends and relatives for their many visits, gifts and other acts of kindness to me during my recent stay in hospital.

— Mrs. Ethel Young

SENSE OF HUMOR

By nothing do men show their character more than by the things they laugh at.

— Johann Wolfgang Goethe

Use Watchman classified ads.

APPRECIATION

Having disposed of his restaurant on Main Street West, ARMAND BILODEAU takes this opportunity to thank the many customers who have given him support in the past years.

Mr. Bilodeau bespeaks for his successor, GASTON POIRIER, the patronage of friends, both old and new. Mr. Poirier is now proprietor at the Restaurant Armand, which extends hearty thanks and a cordial welcome.

LAWN-BOY
with exclusive FINGER-TIP START

EASIEST STARTING POWER MOWER IN THE WORLD

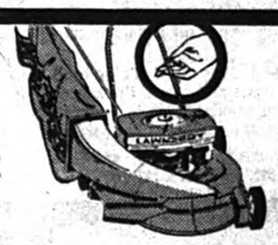

$93.50 and up

Drop in for a demonstration today

Deacon Motor Sales Ltd.

Main Street West — Phone LO 2-2448

SAVE UP TO $20 NOW ON UNDERCOATING

Revolutionary New Method Slashes Costs

Gives Your Car COMPLETE PROTECTION

WHILE-YOU-WAIT" SERVICE
IMMEDIATE DELIVERY
NO DRYING TIME



Another protective product of CONSOLIDATED PAINT & VARNISH

There's an amazing new way to protect the underframe sections of your car from winter's salty, corrosive slush. It is GOODYEAR UNDER-FRAME COATING — an air-tight miracle film, containing a powerful rust inhibitor, that seals the tiniest cracks and crevices against destructive moisture. You can have this powerful protection applied WHILE YOU WAIT. There is no long delay for drying — no messy, black drip-off on garage floor or drive way. You can have absolute peace of mind, in just a few minute's time, at the lowest price we've ever heard of. Drive in today and get positive protection against rust and corrosion. Save your car. Save more than the usual cost of old-fashioned black undercoats.

MAKE A DATE — PHONE or DRIVE IN

RIVERSIDE SERVICE STATION

(Cor. Routes 29 and 31)
ST. ANDREWS EAST
J.-Lorenzo Pilon, Proprietor
Tel. LE 7-3557

4c

NEW DOMINION

DOMINION STORES LIMITED

OPENS THURSDAY SEPT. 3rd. AT 9 A.M.

426 MAIN ST. LACHUTE QUE.

★ MANY SHOPPING CONVENIENCES! ★

- **MODERN DECOR!** Designed with you in mind . . . beautiful, attractive decor to add gayness to your shopping . . . and finest modern equipment including new meat case to assure maximum food protection. Music while you shop.
- **2 MEAT DEPARTMENTS** Service and Self-Service! . . . Personal service when you wish the service of our fully experienced meat man, or self-serve for the busy shopper who may choose from a wide variety of top quality Meats! All beef sold is slowly matured under supervision at controlled temperature to insure perfection in tenderness and flavor. "It's Mainly because of the Meat!"
- **EVERYTHING IS GUARANTEED AT DOMINION!**
- **GARDEN FRESH FRUITS & VEGETABLES!** See and enjoy a wonderland of freshness and variety in our sparkling new fruit & vegetable department.
- **VARIETY OF FROZEN FOODS!** See Dominion's large selection of frozen foods at the lowest possible price.
- **GENERAL MERCHANDISE!** Your new DOMINION features a large variety of health and beauty aids, toys, clothing, nylons, and home & garden needs.
- **HOSTESS FOOD SECTION!** For that special event, see our complete assortment of finest quality party foods!
- **FAST, EFFICIENT SERVICE!** Our trained employees will be happy to assist you, and assure fast service at our check-outs . . . plus EXPRESS for your greater convenience.
- **EXTRA SHOPPING CONVENIENCE!** Family allowance, company payroll and pension cheques may be cashed at Dominion! Take advantage of our special home delivery service!
- **WIDE AISLES!** Two-way shopping convenience. Shop the way you like regardless of direction.
- **SNACK BAR!** It's fun to stop at the DOMINION Snack Bar and enjoy a refreshing beverage . . . a snack or treat!

SPECIAL OPENING ATTRACTIONS!

- FREE GIFTS DURING OPENING WEEK!
- FREE HATS AND BALLOONS!
- FREE SHOPPING BAGS WITH HANDLES!
- FREE DOMINO STAMPS WITH EVERY PURCHASE
- FREE STAMP SAVER BOOKS!
- MANY BUY-ONE GET-ONE FREE OFFERS!

DISTRICT NEWS

— FROM OUR COUNTY CORRESPONDENTS —

Brownsburg

Mr. and Mrs. T. Beer, of Whitby, Ont., were recent guests of Mr. and Mrs. Russel Warwick.

Mrs. R. Scott and family, of Ville D'Anjou, visited with her mother, Mrs. B. Tomalty, and other relatives here last week.

Mrs. D. Atkins and Miss Noreen Atkins spent a couple of days in Quebec City last week.

Mrs. Ruth Mason is spending this week in Ottawa as the guest of her sister and brother-in-law, Mr. and Mrs. J. Escala.

Mr. and Mrs. Wm. Yoeman and grandson, Dean, of Vancouver, B.C., were week-end guests of Mr. and Mrs. Robert Creswell.

Mr. Harold Mason left Dorval by air last Tuesday to spend a couple of weeks visiting with his son and daughter-in-law, Mr. and Mrs. Milton Mason, in Halifax, N.S.

Mrs. Gordon Anderson, and Misses Bonnie and Betty Anderson, spent part of last week in Burlington, Vt.

Mrs. M. Crosby was in Ottawa last week visiting her daughter, Miss Myrna Crosby.

Mr. and Mrs. D. N. Atkins and daughter, Noreen, are holidaying this week with relatives in Orillia and Norwich, Ont.

Deepest sympathy of this community is extended to Mr. C. L. Stephens, whose brother, Wm. Stephens, passed away in Florida last week. Mr. and Mrs. C. L. Stephens and Miss Kathryn Stephens attended the funeral, last Saturday in London, Ont.

Mr. and Mrs. Ron Duncan and baby daughter, of Montreal, were week-end guests of Mrs. A. Steere and family.

Mr. and Mrs. Charles Low and family are vacationing this week in Prince Edward Island.

Best wishes for a speedy recovery to Mr. Cederic Wheeler, who is a patient at Smith Clinic, Hawkesbury.

W.I. Members, Attention!

The Brownsburg Women's Institute meeting will be held on Thursday evening, September 3. Mrs. Mason MacAdam, Welfare and Health convener, is in charge of the program.

Births, Marriages, Deaths, etc.

Births, Marriages Deaths, In Memoriam, etc., $1.00; 10 cents per type line extra for verses with In Memoriam (estimate 8 words per type line).

BIRTHS

LUMMIS — Bill and Lois (née Oswald) announce the birth of their son, David Richard (8 lbs. 15 ozs.) on Aug. 18, 1964, at the Argenteuil Hospital. Both well.

TOOKE — To Bob and Ruth (née MacHaffie), on Aug. 20, 1964, at St. Eustache General Hospital, a daughter; sister to John Howard.

DEATHS

MORISON — At her late residence, 725 Francis St., Lachute, on Wednesday, Aug. 19, 1964, Hannah Emelia Wilkinson, beloved wife of the late Rev. Wm. Towner Morison, sister of Margaret (Mrs. R. Muir), Bella (Mrs. W. C. Scott), Iva May Wilkinson, of North Bay, Ont., and Wm. A. Wilkinson of Montreal West. Funeral took place from Lachute United Church, Saturday, Aug. 22. Burial at Lachute.

THOMPSON — Thursday, Aug. 20, James Oliver Thompson of Lachute, in his 88th year. Funeral held Saturday, Aug. 22, at 3.30 p.m. from Christ Church, St. Andrews East.

IN MEMORIAM

JACKSON — In memory of a dear sister-in-law Mary, who passed away Aug. 28, 1963. — Fondly remembered by Mary.

"A page in the book of memory
Is gently turned today."

JACKSON — In loving memory of dear Aunt Mary, who passed away Aug. 28, 1963. — Always remembered by David, George and Jerry Connell.

MacGIBBON (Alexander E.) — In loving memory of a dear son, brother and grandson, who was taken from us suddenly on Aug. 27, 1959. — Sadly missed by — Mother, Kenneth, Judy and family, and Granny MacLean.

"We little thought when you left home,
You would return no more.
We did not know what pain you bore,
We did not see you die —
We only know you passed away
And never said 'Good-Bye'."

MacLEAN — In fond memory of a dear brother-in-law and uncle, Willie, who passed away Aug. 30, 1962. — Sadly missed and always remembered by Eddie, Jessie and Gloria.

"We cannot halt the hand of Time,
Or live again the past,
But we have precious memories
That will forever last."

ACKNOWLEDGMENTS

THOMPSON — The family of the late James O. Thompson wish to express sincere appreciation for many kindnesses extended to them in their recent bereavement.

DESJARDINS — Mrs. J. O. Desjardins and family wish to express sincere thanks to relatives and friends for their acts of kindness, floral tributes, cards, telegrams, mass offerings, visits and attendance at the funeral — in the passing of the late Mr. J. Orphir Desjardins.

Grenville

Mrs. E. E. Dawson, of Mountain, Ont., and Mr. and Mrs. Leslie Dawson, of St. Lambert, were recent guests of Miss Pearl Dawson and Mr. Edgar Dawson.

Mrs. Corl Gauley returned from a week's holiday spent in Montreal, visiting with relatives and friends.

Mr. and Mrs. Russell Mead and children, of St. Catharines, Ont., are holiday guests of Mrs. Mead's mother, Mrs. John Welden.

Mr. and Mrs. Dean Moncrieff, of Kilmar, and Mrs. Edward Hoskins, of Emo, Ont., were Friday guests of Mr. and Mrs. Stanley Dewar and Mr. and Mrs. Harris Dewar.

At the stock car races which took place at Vankleek Hill on Sunday, Mr. Winston Stewart was third prize-winner.

Mr. S. C. Norton has returned from a three-weeks holiday spent at Lake Macdonald.

Sincere sympathy is expressed to Mrs. John C. Dougall and son, Graham, also to the Graham family, in the sudden death of Mr. Dougall in Montreal.

Mrs. Oliver Purcell, of The Glen, is the guest of Miss Eva White.

Mrs. Ronnie Villeneuve and sons, Michael and David, of Toronto, are guests of Mr. and Mrs. Hayes Villeneuve.

Mrs. Bessie Canning spent a few days visiting with relatives in Montreal.

FOR SALE:
14 BUILDING LOTS
70 ft. frontage, 100 ft. deep
FULLY SERVICED
Well situated. Brownsburg Rd. new development, vicinity of Dairy Queen.
Terms available.
Central Mortgage Plan, Govt. 3% Rebate
Enquiries:
PHONE LO 2-6061
xc

Weir

Mr. and Mrs. F. Lanchester and Mr. Malcolm Forrest, from London, England, are spending a three-weeks vacation with Mr. and Mrs. R. A. Craig.

Capt. and Mrs. Terry Buckle, of Arundel, were guests of Mr. and Mrs. E. J. Craig on Thursday of last week.

Mr. and Mrs. R. Donald, from Montreal, were guests of Mr. and Mrs. Earl Booth on Sunday.

Mr. and Mrs. Ernest Rouneau and Mrs. Belanger, of Sudbury, visited with Mrs. E. Tremblay, at the home of Mr. and Mrs. V. Courte, Jr., during the past week.

The many friends of Mr. Geo. Clifton, who was rushed to the Royal Victoria Hospital last week-end suffering from a heart seizure, hope he will soon be well and able to return home.

Among guests and callers at Mr. and Mrs. Wm. Bennett's during the past week were — Mr. and Mrs. Peter Thompson, of St. Eustache, Mr. and Mrs. Wm. Davidson and daughter, Ann, of Montreal, Mr. Melvin McMullen, of Transcona Man., Mrs. Wm. Proudlock and Mrs. C. O. Bennett, of Arundel.

Mr. and Mrs. Frank Thompson returned to Montreal on Sunday after spending the past fortnight here.

The Rev. and Mrs. W. F. Morris and sons, Johnnie and Matthew, of Huntonville, Ont., Mr. Robt. Marshall, of Detroit Mr. Sinclair Harding, from California, Mr. and Mrs. Harding and Miss Jennings, and Mrs. G. R. Cullen, of Montreal, were guests of Mr. and Mrs. W. H. Williams during the past week.

SPARKS by Willis Forbes



The man who never changes his opinion and never corrects his mistakes will be no wiser tomorrow than he is today.

Morin Heights

Mrs. J. Smith, of Vancouver, returned home Friday after spending three weeks here with her parents, Mr. and Mrs. John Basler.

Mr. and Mrs. Wesley Hawkins, of St. Laurent, are at present spending three weeks' vacation at their home in Mille Isles.

This community takes the opportunity to welcome Mr. and Mrs. Hector Paquette, who moved recently from Montreal to take up residence here.

The Rev. Clive and Mrs. Westhaver and family, of Dundalk, Ont., spent a week recently at Campbell's Farm.

Mr. and Mrs. Elwood Dey and children, Susan, Gerald, Colleen and Douglas, of Koostatak, Man., spent a couple of days here last week visiting his aunt and uncle, Mr. and Mrs. Melvin Dey.

Mr. Bruce Thomson, of St. Laurent, is at present enjoying a vacation here with his wife and family.

Mrs. Frank Bickerdike and sons, Tommy, Eric and Kim, spent last week here at the cottage of her father, Mr. J. D. Davis.

Northern Grenville

Mr. and Mrs. Carl Arthurs, and Mrs. Wm. Arthurs, of Welland, Ont., called on Mr. and Mrs. John Arthurs last Sunday.

Misses Patricia and Jean Taylor are spending a holiday with their cousins, Mr. and Mrs. Reg Bennett and family.

Mr. and Mrs. Reg Bennett and Eileen visited Mr. and Mrs. Walter Gauley in St. Andrews on Sunday evening.

Mrs. H. V. Weston was a week-end guest of Mr. and Mrs. Wm. Bigelow.

Miss Hilda McCart, of Montreal, spent the week-end with her parents.

Mr. and Mrs. Carl Paige and family attended the Cookshire Fair, and visited friends and relatives in the Eastern Townships.

Mr. Everett Kennedy and his parents, Mr. and Mrs. Allen Kennedy, would like to thank their many friends in Lachute and Grenville for their kindness shown during his stay in hospital, also specially to Winston Young and the Cowan family.

Mr. and Mrs. Warren Robitaille, of Laval West, called on Mrs. Enid Sloane recently.

Mr. and Mrs. Thos. McMichael have returned home after touring in the Maritimes and points of U.S.A.

The U.C.W. meeting will be held at the home of Mrs. Thos. McMichael on Thursday, September 3, at 8 p.m.

Arundel

Miss Suzanne Giroux and Miss E. C. Flanagan were week-end visitors at the home of Dr. and Mrs. R. Flanagan.

Mr. and Mrs. Haylock were week-end guests of Mr. and Mrs. E. Gray.

A very enjoyable time was had at the home of Mrs. Phillips this past week, when she held open house for members of the Anglican parish of Arundel. This included the charges of Arundel, Weir, Rockway and The Glen.

Mr. and Mrs. O. Barker and family, of Dollard des Ormeaux, visited at the home of Mrs. E. Bulley last Sunday afternoon.

Bible Society Annual Meeting

Arundel Branch of the Montreal Bible Society held its annual meeting Sunday evening in the United Church hall. Dr. Stuart Johnston, District Secretary, spoke on the work of the Bible Society and showed a film, "Cornerstone of a Nation". The following officers were re-elected — president, Mr. H. Stuart Cooke; secretary-treasurer, Mrs. W. Graham.

The results of the campaign were as follows:

Mrs. Johnston	$ 16.50
Mrs. W. McMahon	8.00
Miss Laura Davis	56.00
Miss Bonnie Swail	6.00
Marilyn Godin	2.75
Mary & Janice Swail	17.25
Lynne Cooke	16.75
Offering from Meeting	11.75
Total	$135.00

FAMOUS CANADIAN ARMY BADGES



Corps of Royal Canadian Electrical and Mechanical Engineers

A lightning flash and a horse chained to the globe are devices within the cap badge of the Royal Canadian Electrical and Mechanical Engineers, which combine to illustrate the concept of power under control in the mechanical and electrical engineering fields.

The globe signifies the Corps' world-wide character while the Crown represents allegiance to the Queen.

The RCEME home station is Barriefield, Ont.

Of Many Things

By Ambrose Hills

MOTIVATION

The boy had been a school "drop-out", before that term became popular. He had taken to hanging around the steps of the local hotel, where older men and unemployed workers and transients visited and loafed. He complained bitterly of not being able to get decent work "in this slow burgh".

A retired farmer, who often sunned himself in front of the same hotel, took a notion to the boy. First he won his confidence with idle chatter; and then he began to work on the lad's character.

"One thing you've got," he told the lad, "is time aplenty, and your folks' support. Ever think what you could do with that time?"

"There's nothing to do," the boy said.

"One thing," his older friend said, "you could do. You could be the cleanest, neatest looking young man in town. You have the time, in the morning, to bath and shave and fix yourself up. Lots of men must hurry that job. You have time. . .

"And I bet you'd like to be strong," he added. "Most men would. You have time for exercise. You could put on some running shoes and shorts and trot a mile or two a day. First thing you know, you'd be in better condition, physically, than any other fellow in these parts."

That boy is a leading merchant in his community today. The old man got him started working on himself. Later, he helped get him a job, clerking in the local general store. Within a few years, he helped him get a loan to buy a store of his own. The boy made good. What he had needed most was motivation — the knowledge that whether you are on someone else's payroll or not, you can go to work at once, on yourself.

at advertised stores!
Buy advertised goods

Sir George Williams
University and Schools
Of The Montreal Y.M.C.A.

University
Day Courses leading to the degrees of B.A., B.Sc., B. Com., B. Eng.
Evening degree courses, B.A., B.Sc., B.Com.—Certificate in Engineering.
School of Art—Day or Evening.
High School—Evening only.
Elementary School — Evening only.
Business School—Day or Evening.
School of Retailing—Day only.
INFORMATION FROM THE OFFICE OF THE REGISTRAR
1435 DRUMMOND ST. VI. 4-0131 Loc. 53

VOTE
Russell Murray X
Alderman, Seat No. 2 West Ward, Lachute





REFRESHING...
after play
or after work...
anytime...

Discover Dow

CARS CARS CARS
You can rely on USED CAR Savings at —
POLLOCK & GRAVES LTD.
Mercury, Meteor, Comet — Sales and Service
415 Main St. — LO 2-2454

SHOP and SAVE CASH with A&P
LOW, LOW PRICES



A&P SPECIAL BLEND
TEA BAGS pkg. of 60 49¢
Reg. price 55c pkg.—Save 6c

(20c OFF DEAL) Reg. Price 73c box—Save an extra 14c
SURF DETERGENT giant size box 59¢

REGULAR (9c OFF DEAL) Reg. 41c pack—Save an extra 14c
DIAL SOAP pack of 3 bars 37¢

MONARCH Special!
SALAD DRESSING 16 fl. oz. jar 37¢

JANE PARKER Reg. price 59c each—Save 10c
CHERRY PIE large 24-oz. size 49¢

JANE PARKER SPANISH Reg. price 39c each—Save 10c
BAR CAKE each 29¢

JANE PARKER Reg. price 21c loaf—Save 7c
RAISIN BREAD 2 12-oz. loaves 35¢

80'CLOCK COFFEE
1 lb package 81¢
3 lb package $2.37

IT'S THE EAT IN THE MEAT THAT COUNTS
CANADA'S FINEST QUALITY RED BRAND STEER BEEF
BEEF ROAST SALE!

BONELESS RUMP ROAST
BONELESS BOTTOM ROUND POT ROAST
lb 79¢

BONELESS TOP ROUND STEAK ROAST
BONELESS POINT SIRLOIN ROAST
lb 89¢

ROUND STEAK BONELESS — FULL SLICE OR MINCED lb 79¢

LEAN, STEWING OR BOILING
FLANK of BEEF lb. 19¢

FOR BARBECUING
BLADE STEAK lb. 59¢

TRAY PACK, PURE
PORK SAUSAGE 1-lb. tray 53¢

ROUND BONE POT ROAST
SHOULDER ROAST lb. 43¢

FRESHLY GROUND
GROUND CHUCK lb. 59¢

HYGRADE
SMOKED MEAT 4 2-oz. pkg. 99¢

A&P CAN SAVE YOU MONEY ON FRUITS AND VEGETABLES

U. S. No. 1 sweet, juicy, large clusters
Seedless Grapes 2 lbs 35¢

ORANGES VALENCIA, IMPORTED FROM BRAZIL SWEET, JUICY 5 lbs. cello bag 65¢

PEARS BARTLETT U.S. No. 1, SWEET, JUICY 6 for 35¢

Nectarines U.S. NO. 1 SWEET, JUICY 19¢ lb

THE GREAT ATLANTIC & PACIFIC TEA COMPANY LTD.
A&P FOOD STORES
A&P MEANS DEPENDABILITY

All prices in this ad guaranteed through Saturday, August 29th, 1964.

Morin couple feted on golden wedding

Morin Heights — On the occasion of their golden wedding anniversary, Mr. and Mrs. J. Basler were honored by their family, relatives, out-of-town guests and 300 friends of the community, at a reception held on August 1 at the Bellevue Hotel.

Especially pleasing was the fact that the entire family of seven children and 18 grandchildren were present, one daughter having flown home from Vancouver purposely for the celebration, and who, on behalf of the family, presented Mr. and Mrs. Basler each with a gold watch.

The toast to the honored couple was proposed by the Rev. H. Baugh and the Rev. Father Duprès. The mayor, Mr. George Watchorn, replied on behalf of the community, mentioning the family's long association and contribution to the welfare of the district.

Among the out-of-town guests were Miss L. Peers, from Vancouver; Mr. Max Basler (Mr. Basler's brother), Mrs. E. Felton, Mr. and Mrs. L. Malo, Miss R. Moreau, Mr. and Mrs. J. Bouchard, and Miss Jeanne Bouchard, of Montreal.

Social and Personal

Mr. G. W. Scott, with Shirley, Peter and Frank, of Ogdensburg, N.Y., made a brief visit to Lachute last week-end, accompanying his mother, Mrs. J. W. Scott, home after a pleasant vacation with her son and family.

~

Gordon Murray, from Stoke-on-Trent, England, has been in Lachute as the guest of Mr. and Mrs. Harry Booth and boys — leaving Thursday for Banff to join his mother, who is on a holiday visit to this country.

~

Mr. and Mrs. Don McIsaac and family left here last week for the Baie Comeau region. Mr. McIsaac, in the employ of Hydro-Quebec at Carillon for the past three years, has latterly received a transfer to the Manicouagan development.

~

Recent guests at the home of Mr. and Mrs. Henry Bazinet were — Mr. and Mrs. Alcon Upham, of Truro, N.S.; their daughter, Mrs. Clarence Bazinet and infant son, Hazen, of Great Whale River, Mrs. Minnie Bentley, Mr. and Mrs. F. Bentley and three daughters, and Mr. William Bentley, of Toronto; Mrs. Hugh Riddell, Carolyn and twin sons, Trenton and Drennan, of Mille Isles.

While here, Mrs. Hugh Riddell entertained at a baby shower for her sister-in-law, Mrs. Clarence Bazinet, given at the home of Mrs. Henry Bazinet, 24 Main Street.

Mr. Wilbert Sherritt left Monday to visit relatives at Ocean Park, Me., and Boston, Mass.

~

Mr. and Mrs. Clarence Dixon, and Mr. and Mrs. Laurence Tomalty, have returned from a pleasant trip to Old Orchard, Me.

~

Mrs. W. D. Hume and granddaughters, Marilyn Hume and Janet Lavis, are visiting with Mr. and Mrs. Wm. Wright at Manitoulin Island.

~

Families Leaving for New Surroundings

Mrs. Jack Thorpe and family left today (Wednesday) to join Mr. Thorpe at Brampton, Ont., where they have purchased a home and will take up residence.

Mrs. Syd Patterson leaves with her family this week-end — Mr. Patterson having also accepted a position in the same community, in that thriving section of Ontario.

Both these ladies have latterly been entertained by friends in Lachute, and have received the well-wishes of associates in the various spheres in which they have participated. They will be missed in the social and community life of the town, and Watchman readers join in extending best wishes.

~

Mr. Conrad Langlois and son, of Ville St. Laurent, visited in Lachute last Sunday. Mr. Langlois was former editor of L'Argenteuil — guide and mentor in the first launching of that newspaper.

Mr. and Mrs. Irvin Clark, accompanied by Mr. and Mrs. Boyd Doreas, of Dorval, and daughters Sharon and Brenda, left last week-end on a motor trip to Toronto and Niagara Falls.

~

Mr. and Mrs. Jack Gorman and family, accompanied by Miss Ella Spriggs, of Sydney Mines, N.S., returned Monday from a holiday spent in the Georgian Bay district.

~

Master Michael Beers, of Ottawa, was the guest of his grandparents, Mr. and Mrs. Donald Beers, at Lake Louisa during the past week.

~

Mr. and Mrs. James Derouin and grandson, Mark McGill, have left on an extended visit to Pontiac County, to renew old acquaintances and visit relatives. They are accompanied by their daughter and son-in-law, Mr. and Mrs. Art Seguin.

~

Military Whist at Louisa

A military whist was held in Louisa Church hall last Thursday evening, in aid of the building fund. Prize winners at this event were as follows:

First — Mrs. Dorothy Neill, Mrs. Deirdre Neill, Mrs. Emma Piché, Mr. Donald MacDonald.

Second — Mr. Melville Lees, Miss Elsie Lees, Mrs. Pat Paquette, Mr. André Paquette.

A basket of gladioli was drawn for; this was won by Master R. Seale.

Refreshments were served in conclusion.

Mr. and Mrs. Jay Derouin, of St. Philippe, returned home after spending a week at the New York World's Fair.

~

Miss Connie Wright and Miss Florence Gadley, of Montreal, were the week-end guests of Mrs. Kay Pillage.

~

Invitation

Friends and district residents are cordially invited to the annual memorial service being held in the Grande Fresnière Presbyterian Church at 3.00 p.m. on Sunday, August 30. Dr. Donald M. MacMillan, of Pointe Claire, will be the speaker.

~

Mr. and Mrs. R. A. Giles, and Mr. and Mrs. Bob Giles, Jr., are in Toronto this week for the annual convention of the Canadian Weekly Newspapers Association.

~

Card Party for Church Hall Building Fund

Sponsored by the Lakefield building committee, a military whist party was held in the church hall last Saturday evening. The following were prize winners:

First — Mr. R. Harley, Mrs. J. Bird, Mr. and Mrs. V. Elliott.

Second — Mr. and Mrs. S. Dewar, Mr. and Mrs. D. Dupuis.

Door prizes — Miss G. Moncrieff, Mrs. A. Morrison, Mr. R. Harley.

After refreshments had been served Mr. Ross Evans thanked all present for their attendance and support.



65 Years of married life

This couple, Mr. and Mrs. France Larivière, related around Lachute, recently celebrated their 65th wedding anniversary. Residents of St. Bernadin, Ont., they were married August 7, 1899, at Ste. Anne de Prescott. Mr. Larivière is 91 and his wife is 87. They are grandparents of Mr. and Mrs. Irenée Giroux, of Lachute.

Old resident was native of Shrewsbury

The late Jas. O. Thompson

An old and well known resident, Mr. James O. Thompson, passed away in his 88th year, on August 20, after a short illness.

Born at Shrewsbury in 1877, he was the son of the late Richard Thompson and his wife, Elizabeth Scarlett. He resided all his lifetime in this district, with the exception of 20 years spent at Tawas, Michigan.

He was a member of Christ Church, St. Andrews East, of Laurentian Lodge No. 67, and of the Loyal Orange Lodge No. 716.

He was married to Alberta Parker in 1907. His wife predeceased him in 1942, also his elder son, Willard, in 1937.

Mr. Thompson leaves to mourn his loss two daughters and one son, Edna (Mrs. Miller Gibson), of Rupert, Que., Florence (Mrs. Edgar Pollock), and Albert, of Lachute; nine grandchildren, and three great-grandchildren.

Three sisters, Mrs. Charles Wilcox, of Detroit, Mrs. Amos Kerr, of Lakefield, and Mrs. Wm. Whiteside, of Winnipeg, also survive.

The funeral service was held Saturday afternoon from Christ Church, St. Andrews East, conducted by the Rev. Winter C. LeCras in the presence of many relatives, friends and neighbors.

The pall-bearers were grandsons — Richard Thompson, David Gibson, Leander Boudreau and Stuart Thompson, and nephews, Willis Thompson and Leslie Kerr. Interment was made at Lachute Cemetery.

Lachute High School Re-opening

Lachute High School will open on September 9, at 9 o'clock a.m.

Students will return home at noon for the day.

Any student who has not previously attended Lachute High School should register as soon as possible, and any new High School student should arrange with the Principal his course for the coming year.

S2.2c

GO TO CHURCH ON SUNDAY

Ministers, please send notices before deadline Tuesday noon

Anglican Church
REV. C. R. LANG, L.Th., R.D., Rector

ST. GEORGE'S, BROWNSBURG
9.30 a.m. Holy Communion

ST. SIMEON'S LACHUTE
11.00 a.m. Holy Communion

CHRIST CHURCH, ST. ANDREWS EAST
REV. WINTER LeCRAS
11.00 a.m. Morning Prayer

PARISH OF GRENVILLE
Rev. H. J. COHEN, L.Th., Incumbent
Mr. D. J. Robertson, Lay Reader
Sunday Services
9.30 a.m. Holy Trinity, Calumet
11.00 a.m. St. Matthew's, Grenville
The Holy Communion is celebrated at Calumet on the 1st, 3rd and 5th Sundays in the month, and at Grenville on the 2nd and 4th.

SAINT MARY'S, AVOCA
Sunday Services during August — 9.30 a.m.
1st, 3rd & 5th Sundays in month: Morning Prayer — Mr. D. J. Robertson Lay Reader, Holy Trinity, Calumet.
2nd & 4th Sundays in month: Holy Communion — Rev. H. J. Cohen, L.Th., Incumbent, Parish of Grenville.

Margaret Rodger Mem'l Presbyterian Church
REV. JAMES ARMOUR, B.A.
11.00 a.m. Joint service with United congregation in this church, continuing through August.
Rev. W. H. Thompson, B.A., B.D.
Everybody welcome.

Brownsburg United
Rev. T. D. Richards, Minister
Mrs. C. J. Wheeler, Organist
Mr. S. E. Rose, Choir Director
9.00 a.m. Morning Worship
Everyone welcome.

Parish of Mille Isles
REV. HORACE G. BAUGH, Rector
9.30 a.m. Mille Isles
9.30 a.m. St. Sauveur
11.00 a.m. Morin Heights

Lakefield Services
REV. CANON C. W. P. BAUGH, Rector
11.00 a.m. Lakefield
3.00 p.m. Louisa
Orange Parade and Service
Rev. H. G. Baugh, preacher
7.00 p.m. Dunany

Morin Heights
UNITED CHURCH OF CANADA
Minister: Rev. J. Ronald McCullough (Tel. 226-2637)
11.00 a.m. — Divine Worship
Holy Communion — 1st Sunday every month, 8 a.m.
9.15 a.m. — Shawbridge

Maple Avenue Baptist
BROWNSBURG LE 3-4123 REV. G. A. HUNT, B.A., B.D.
11 a.m. Mr. Bruce Johnston
Grenville — 9.30 a.m.

Watchman Want Ads bring results.

Lachute United Church
"The Church with the Chimes"
Rev. HAROLD THOMPSON, B.A., B.D.
9.30 a.m. East Settlement
Joint services in Presbyterian Church, Sunday mornings during August.
Everyone welcome.

People's Church, Lachute
(Associated Gospel Church)
753 Main Street, Lachute
REV. C. W. SORLEY, PASTOR
9.45 a.m. Bible School
11.00 a.m. Morning Service
7.30 p.m. Evening Service
Guest speaker: Mr. Albert Jones, Quebec missionary of the Shanty Men's Association, will speak at the morning service, and will show slides of his work at the evening service.
Wed., 8.00 p.m. Prayer Meeting

Dalesville Baptist Church
REV. W. LORNE HISEY, PASTOR
10.00 a.m. — Our Bible School
We have classes for all ages. All adults invited to the Adult Bible Class which is taught by Mr. James Stevens. Do come and bring all your family beginning this Sunday.
11.00 a.m. Morning Worship
"THREE APPEARANCES OF CHRIST"
Everyone heartily invited.
Thursday, 8 p.m. Prayer meeting.

Lachute Baptist Church
REV. W. LORNE HISEY, PASTOR
9.30 a.m. Our Bible School, with classes for all ages. All adults invited to the pastor's Bible Class.
7.30 p.m. Evening Gospel Hour
Mr. James Stevens will give his farewell message.
Wednesday 8.00 p.m. Prayer
Everybody welcome.

Brownsburg Regular Baptist Church
REV. GEO. HICKS, B.Th., PASTOR
10.00 a.m. Bible School
Rev. Roger Green, Children's Evangelist, will illustrate the Bible story by use of his puppets, at 10.00 a.m.
11.00 a.m. Worship Service
Mr. Green will preach.
Thurs., 8.00 p.m — Prayer

Evangelistic Services
In Hall, Gilbert Street (at Robert St.), Lachute
Evangelists W. Bryant, S. Gillis
Continuing Sunday, Aug. 30
Tues. and Thurs., at 8 p.m.
We invite you to attend these services, in which the life and teaching of Jesus are upheld.

Brownsburg Pentecostal Assembly
REV. R. E. SOLMES, PASTOR
10.00 a.m. Sunday School
11.00 a.m. Morning Worship
7.30 p.m. Evangelistic
Visitors welcome.

— Jehovah's Witnesses —

FIELD MINISTRY

The Bible, the book of "everlasting good news," is indeed beneficial to all and for all things, and it is deserving of sincere consideration. It points the way to life everlasting and exposes those who hinder others in seeking to attain it. As an aid to life seekers, during September Jehovah's Witnesses will continue to present the 704-page Bible-study aid "Babylon the Great Has Fallen! God's Kingdom Rules!", with a booklet, for 75c.

— Ask any Jehovah's Witness whom you may happen to meet.

— COMMERCIAL PRINTING —
THE WATCHMAN PRESS

Another stamp in Confederation centenary series

A new five-cent postage stamp to commemorate the 100th anniversary of the Quebec Conference that led to Confederation, will be issued September 9 — according to announcement by the Hon. John R. Nicholson, Postmaster General. The stamp will be the seventh special issue in the 1964 series.

It was at the Quebec Conference of 1864 that delegates from the provinces which are now Ontario, Quebec and the Maritimes hammered out the 72 Resolutions which eventually formed the core of the British North America Act of 1867, Canada's written constitution. The conference was, therefore, one of the milestones on the road of the creation of the Canadian Nation.

The Quebec Conference stamp follows an earlier issue which commemorated the Charlottetown Conference, held a month previous to the Quebec meeting and at which some agreement had been reached on the principle of a federal union. The Quebec Conference lasted from October 10 to 27 and saw many political and economic obstacles to Union removed.

The design of the stamp — a hand holding a pen and a maple leaf — symbolizes the reaching of agreement among the various provinces leading to nationhood. The stamp is in red and brown. Designer is Philip Weiss, of Ottawa. A total of 18 million stamps will be printed.

WATCHMAN WANT ADS BRING RESULTS.

THE CHRISTIAN SCIENCE MONITOR

Accurate
Complete
News
Coverage

Printed in
BOSTON
LOS ANGELES
LONDON

1 Year $24 6 Months $12
3 Months $6

Clip this advertisement and return it with your check or money order to:
The Christian Science Monitor
One Norway Street
Boston, Mass. 02115

PB-16

CNIB annual dance and draw

The annual summer dance of the of the CNIB was held at Lachute Golf Club on Saturday evening, August 15. In aid of the Institute's building fund, this annual dance is organized by the Advisory Committee of the CNIB for the Lachute-Argenteuil district.

Mr. Leopold Carrière, chairman of the building fund, expressed sincere thanks to all who have assisted by selling the tickets, also the Women's Auxiliary, for their help in raising additional funds.

The winner of the $50 bond was Bobby Davis, of Lachute, and a consolation prize of $10 was won by Mr. Norman Goodwin, also of Lachute. The door prizes, leather purses made by the local blind, went to Mr. C. Martin and Mrs. Henry Ross.

Memorial service Grande Fresnière

The annual Memorial Service of the Grande Fresniere Presbyterian Church will be held on Sunday, August 30, at 3 o'clock in the afternoon. Friends are invited to attend.

The Rev. Donald McMillan will conduct the service.

The Bible Today

The Bell Telephone Company has recently issued a most interesting telephone directory. It is written in three languages. It is to serve the Northeastern Territories, which includes Labrador, Northern Quebec and Baffin Island. Serving such communities as Goose Bay, Northwest River, Nain, Fort Chimo, Frobisher Bay, Povungnituk and Rupert House, telephones are the modern means of communication.

French and English are to be expected. What is unusual is the Eskimo section. On the front cover are words which mean "People who live in Eskimo Country," written in the Eskimo syllabic script.

First devised by James Evans while working with the Cree Indians of Manitoba in 1840, this script was invented to enable the Indian to read the gospel quickly. Spreading from one tribe to another and then to the Eskimos this script for Scriptures has been widely used over the Northern half of Canada.

For the Eskimos of the Eastern Arctic and Baffin Land the New Testament has been available in the syllabic script for many years now.

OBEDIENCE

Justice is the insurance we have on our lives, and obedience is the premium we pay for it.

— William Penn

Death removes former resident

The former Laure Bedard

There passed away at Sarnia, Ont., last Monday an earlier resident of this town, Mme Emile Ricard.

The former Laure Bédard, she was 78 years of age and a member of one of Lachute's old and prominent families, the sister of the late Aquila, Geoffroy and Charles Bédard, whose names were synonymous with the business life of Lachute. Only one member of this family survives, Mme Donat Dubé (Beatrice), of Montreal.

Various nephews and other relatives reside here, and have memories of this lady's cultural and musical qualities.

PATIENCE

Patience is not passive: on the contrary it is active; it is concentrated strength.

— Bulwer-Lytton

SYD DREW
PHOTOGRAPHY
for
PORTRAITS, WEDDINGS
GROUPS, COMMERCIAL,
COLOUR FINISHING
(By appointment only)
Reasonable Prices
TEL. LO 2-2802 LACHUTE

NEW FOR BROWNSBURG:



BALLET LESSONS
in the LEGION HALL
By Charlotte Susta
(Montreal)
Students from 5 to 25 years of age.
Ladies' classes can also be arranged.
Pupils' Application — Thurs., Fri., Aug. 27-28 — 4 to 5 p.m.
(Brownsburg Legion Hall)
A26.2c

Commercial Printing – The Watchman Press

WEEKLY
CROSS-WORD PUZZLE
GENEROUSLY PROVIDED BY
BEATON'S PHARMACY

Your druggist — Donat Saulnier, prop.

Offering FREE DELIVERY, 7 days a week (including Sunday) on orders LARGE or SMALL, within a distance of 12 miles from Lachute.

540 Main Street LO 2-5218

WIN PLAYING CARDS

SEND ANSWER TO: Cross-word Puzzle
Box 220 / Lachute, Que.

(A winner every week — see solution next edition)

ACROSS
1. Companion
7. Stabs
13. Church holding
14. Kind of nut
15. Social insect
16. Us
17. Ritual (abbr.)
18. Musical note
19. Mid-west state (abbr.)
20. Dry
22. Owing
23. Gregory hill
25. Kind of cheese
26. Harm
27. Melted ore
29. Cautions
30. Person seeking office
32. Amphitheater
34. Takes into custody
37. Be carried along
38. Small particle
39. Was seated
40. Fish eggs
41. Legal claim on property
42. Railroad (abbr.)
43. Pronoun
44. Scottish hat
45. Part of to be
47. Grow older
48. City in Italy
50. Sounds
52. Developed
53. Visitors

DOWN
1. Banquets
2. By chance
3. Follower
4. And (Fr.)
5. Fresh
6. Feared
7. Curtain material
8. Gave money to
9. Superlative suffix
10. Exclamation
11. Come back
12. Candies
21. Give out rays
22. Compulsion
24. Go backward
25. Volcano
26. Detest
28. A path
29. Having heat
31. Humming
32. Come
33. Reveling
35. Thing aimed at
36. Strain
38. Pointed
41. A shoe string
44. Twitch
46. French coin
47. Beast of burden
49. Greek letter
51. That is (abbr.)

Solution, Last Week

B	R	O	O	M	S	■	S	A	L	A	D	S
L	O	N	D	O	N	■	A	N	I	M	A	L
A	T	■	O	W	E	■	F	E	D	■	M	A
S	T	A	R	■	E	D	E	N	■	O	A	T
T	E	D	■	E	R	E	■	T	I	N	G	E
S	N	E	A	K	I	N	G	■	T	E	E	S
■	■	■	P	E	N	■	L	E	E	■	■	■
A	B	L	E	■	G	L	I	M	M	E	R	S
F	E	A	S	T	■	A	S	S	■	T	A	P
F	A	G	■	R	A	P	T	■	F	A	T	E
O	R	■	B	A	G	■	E	L	L	■	H	E
R	E	S	I	D	E	■	N	E	A	R	E	D
D	R	O	N	E	S	■	S	O	W	E	R	S

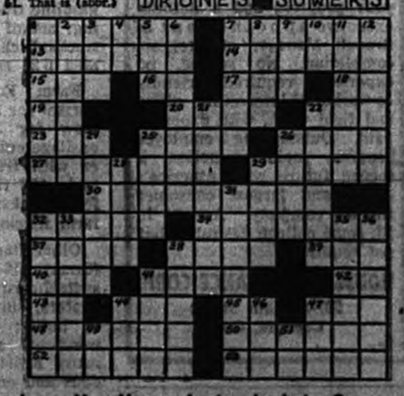

Winner last week: — Mrs. Murray Lyster, Lachute, Que.

YOUR DAIRY-DOLLAR BUYS MORE



Smart homemakers know the many wonderful features of dairy products . . . they get more value, more flavor, more variety, more wonderful ways to fix delicious meals at less cost. Why not serve your family satisfying dairy products and save money too!

LOWE BROS. DAIRY LTD.
MAIN STREET LACHUTE

Children Going to College? Sell Their "Don't Wants" With Want Ads

Payable in advance.

Want or For Sale advertisements 20 cents per line each insertion. Minimum $1 payable in advance; if billed $1.25. If replies are directed to the Watchman Office, 25 cents extra.

Advertisers, Note:
Our DEADLINES are DEFINITE!
Display Ads., Monday Noon.
Classified, Tuesday Noon.

For Sale, Miscellaneous

STOVE WOOD — for sale. — Phone MElrose 2-7350. 1c

HUS-SKI — for sale, in perfect condition; also 14-ft. boat equipped with trailer, 18 h.p. motor. — Phone LO 2-9003. 1p

FOR SALE — muskrat coat, size 12, in very good condition, also 3-piece girls' winter outfit, size 3X. — Tel. LO 2-2167. 1c

FOR SALE — 40 reconditioned TV sets. — Fernand Larocque, phone LO 2-6304. xc

APPLES FOR SALE — eating, cookers and crabs now; McIntosh and Cortland after Sept. 1; plums red, blue and yellow variety. — Phone Frank Miller, 473-4247. xc

FOR SALE — McClary Bermuda warm-air furnace; bathtub; and oil-burner, gun type. — Phone LO 2-5095. 1p

For Sale:
New and used furniture at very low prices.
J. Roger Lamarche
Main Street, Lachute
LO 2-2462

FOR SALE:
FURNITURE, HOUSEHOLD AND SUNDRY ITEMS

Balance of contents of 2 Farm Staff Houses:

Chairs, chests of drawers, chiffrobe, breaus, beds, small tables, bookcases lamps, 2 electric hot water heaters, "Warm Morning" wood-coal stove, wood-coal kitchen range, etc.

Can be seen and bought at any time (first come, first served).

— at —
McCONNELL'S FARM,
6 miles east of Mont Rolland, Que.
S2.2c

Home Equipment
50 Used Stoves, Reconditioned
— Also —
Refrigerators,
Washing Machines
Space Heaters
Living Room Suites
Pianos
Jos. Malaket & Fils
350 Main Street, Lachute
Tel. LO 2-5293
xc

DO YOU
Want a cook
Want a partner
Want a situation
Want to sell a farm
Want to borrow money
Want to sell sheep, cattle
Want to sell groceries, drugs
Want to sell boots and shoes
Want to sell dry goods, carpets
Want to sell clothing, hats, caps?
SAY IT IN "THE WATCHMAN"
Advertising will gain customers
Advertising keeps customers
Advertising begets confidence
Advertising means business
Advertising shows energy
Advertise and succeed
Advertise judiciously
Advertise weekly
Advertise now
Advertise
HERE!

For Rent

SMALL UPPER DWELLING — 4 rooms and bathroom, hot water supplied, large veranda, on Barron Ave., near Main St. — Tel. LO 2-2491 or LO 2-5655. xc

UPPER DWELLING — to let, heated, 603 College St., 4½ rooms, bathroom, solarium, garage, 220-volt electricity, hot water. Now available. — Phone evenings, LO 2-2619. xc

BROWNSBURG — heated dwelling to let, 4 rooms and bathroom, electric range supplied; available Sept. 1. — Pariseau & Fils Ltée; tel. LE 3-6500. xc

ST. ANDREWS EAST — 2 brick houses for rent, newly painted, each 6 rooms and bathroom, 220 wiring. In quiet residential area, ideal for retired couples. — Phone LE 7-3636. 1x

PREMISES — to let for business, at 546 Lafleur St., very reasonable rent; now available. — Tel. LO 2-5921. xc

SMALL HEATED APT. — to let, elec. range supplied. — Tel. LO 2-5680 evenings. xc

HOUSE FOR RENT — at 217 Main and 510 Meikle St. — Apply William Licop, 336 Montée Sanche, Rosemere, Que. S2.2c

HEATED APTS. — to let, with one or two bedrooms, elec. range and refrigerator supplied, tiled floors; also premises to let, 50' x 55' for business or office, at 385-387 Main St. — Tel. LO 2-2884. xc

MODERN HOUSE — to let, on St. Jerome highway, 5½ rooms, with heated garage. Rent $75 month. — Tel. LO 2-4475 or LO 2-4385. xc

2 UPPER DWELLINGS — to let, each 4 rooms and bathroom, rent $45 month. Both now available. — Tel. LO 2-2929. xc

DWELLING — to let, 4 rooms and bathroom, now available. — Apply 673 Robert St.; tel. LO 2-5310. 1c

4½-ROOM — heated apartment to let, electric stove supplied. — Tel. LO 2-5332. xc

NEW HEATED APT. — to let, 3½ rooms, furnished or unfurnished, all conveniences; near school and church. — Tel. LO 2-6493 or LO 2-4067. xc

UPPER DWELLING — to let at 146A Barron Ave., 4 rooms and bathroom, sunporch, 220 wiring; available Sept. 1. — Phone LO 2-6082. 1p

TO LET — one or two-room housekeeping apartments, furnished, heated, electricity paid; lease not required. — Colford Lodge, tel. Ste. Scholastique 258-3400. S2.2c

APT. FOR RENT — 3 rooms and bathroom, heated, hot water, all modern conveniences. — Phone LO 2-4439. xc

BROWNSBURG — 4-room furnished dwelling to let, now available. — Tel. LE 3-6539. A26.2c

HOUSE TO LET — 5 rooms and bathroom, also garage, central location; suitable for quiet family or ideal for couple. — Phone LO 2-5605. 1p

TO LET — bright, centrally located 6-room flat. Now available. — Tel. LO 2-2902. 1p

4½-ROOM HEATED APT. — to let, elec. stove supplied. Available immediately. — Phone LO 2-6221. S2.2p

Business for Sale

AT WHISSELLTOWN — between Lachute-St. Philippe, Whissell Bar-B-Q Restaurant, all equipped. Good business, good revenue. Small cash, easy terms. — Adélard Gagné, Game Warden; tel. LO 2-2215. xc

KING KOIN LAUNDERETTE — for sale, 338 Main St. Going concern. For the cost of the original equipment. Selling because of other interests and cannot take care of this business. — Write making offer to: 471 McGill St. Hawkesbury, Ont. S9.4c

VANKLEEK HILL LIVESTOCK EXCHANGE
Vankleek Hill, Ont. — Phone 678-2811
SALES EVERY WEDNESDAY
at 8 p.m.
For trucking facilities contact:
EDWIN KEATLEY, GRENVILLE.
Tel. MElrose 2-7598

Properties for Sale

6-ROOM HOUSE — for sale (bungalow) facing Quebec Hydro plant at Carillon. — Phone St. Hermas 258-3491. xc

ST. ANDREWS EAST — rue de l'Ecole, self-contained house for sale, with nice large lot. Ideal for summer. Price $3,000; easy terms if desired. — Tel. LO 2-5511. xc

FOR SALE
12 BUILDING LOTS
facing the Lachute Golf Club.
Sizes vary from
6,500 to 9,600 sq. ft.
— Apply —
GASTON AMPLEMAN
LO 2-6601

FOR SALE — 3-bedroom house, large living room with fireplace, natural wood-finished kitchen, near Hospital. — Tel. LO 2-6058. S2.2p

GOOD 90-ACRE FARM — for sale with equipment; Montreal milk permit. — Laurent Charlebois, St. Andrews East, Que. 1p

BROWNSBURG — 376 St. Joseph St., property for sale. — Apply Jules Léger, St. Philippe d'Arg.; tel. LO 2-4545. 1p

493 STUART ST. — 3-bedroom bungalow for sale, large living room with fireplace, finished basement, 1½ bathrooms, located on well landscaped lot 100x120 ft. adjacent to golf course. Available for occupancy. — For appointment call LO 2-6291. xc

MOUNTAIN LAKES — lots on four lakes, 47 miles from Montreal, 7 miles north of Lachute, 1 mile from Dalesville on Louisa Road. — Tel. LE 3-4006, or see owner on premises any time. xc

DALESVILLE — large five-bedroom house for sale. Knotty pine living room, stone fireplace, planned kitchen, elec. stove and refrigerator, modern bathroom, large screened veranda, sunporch. Spacious lot, near water. Price $7,000. — Tel. LE 3-4184. 1c

NEW McGIBBON DEVELOPMENT — new bungalow for sale, 3 bedrooms; also 2-storey house on Henry Street, 3 bedrooms. — Tel. LO 2-4284. 1c

GRECE'S PT. — 4-bedroom clapboard dwelling for sale, 6 ft. basement, good drilled well. — Write C. MacKinnon, Room 12, Hotel Havelock, Ont. (tel. 778-3301), or telephone MElrose 2-2392. A26.4c

FOR SALE — 111 Cottingham Blvd., 6-room asbestos-shingled cottage; hot air heated; 3 large double bedrooms, 1½ bathrooms, laundry room, upper-floor balcony, heated garage, full basement, landscaped garden. — For information visit house, or phone LO 2-5677. S2.3c

2-DWELLING HOUSE — for sale, corner Bethany St. and Bedard Blvd.; 8 and 6 rooms. — Phone LO 2-4532. xc.alt.

Miscellaneous

LADY WOULD LIKE — middle-aged woman for companion; light housework, comfortable home, salary. — Apply Mrs. H. Scott, 511 Meikle St., Lachute; LO 2-5568. 1c

Livestock, Poultry, Pets

DOGS — for sale, 7 young Beagles, 2½ months, with the female. — Tel. LO 2-4580. 1p

FOR SALE
180 Head Hereford cows, pasture bred to calves in 1965. — Apply J. E. McNabb, 308c de Beaujeu, Trois-Rivières, Que. 1c

TOP PRICES PAID
for
HORSES FOR PACKING PLANT
Highest prices paid for injured or dead horses or cows. Please telephone collect, immediately. Day or night. Our truck will remove animal.
Phone Hawkesbury
MElrose 2-2126 or 2-2222
ARNOLD FARMS LIMITED
Grenville, Que.

For Sale or Rent

FOR SALE OR RENT — large 8½-room brick split-level, located in Dalesville. Oil-heated, with attached garage and fireplace. This spacious property is now available due to the owners moving to Toronto. — Phone LE 3-4149. xc.x

7-ROOM BUNGALOW — for sale or rent, 3 bedrooms, living room, kitchen, dining room, playroom in basement. Situated on Bedard Blvd. East. — Call LO 2-5619. xc

SALE OR RENT — 4-bedroom house, 1½ bathrooms, sun-room, stone fireplace in living room. — Further particulars, call LE 3-4396. 1p

For Sale or Rent
Houses — Businesses — Summer Cottages etc., in Lachute and vicinity. Easy terms. Nice building lots ready to build, 5 years to pay. Apply —
J.-A. Tessier
228 Barron Ave., Lachute
Tel. LO 2-5511
xc

WHISSELL
Cement Building Blocks
4", 6", 8", 10", 12"
Chimney Blocks — Bricks — Patio Blocks
Cement Pipe of all kinds
Ready-Mix Cement
Whisselltown LO 2-5264

Situations Vacant

APPLICATIONS FOR POSITION OF SECRETARY-TREASURER

Applications are hereby invited for the position of secretary-treasurer of the Town of Lachute. Candidates shall be fully bilingual, and mention experience and salary expected, together with date of availability.

Replies, which will be considered on September 2, 1964, should be forwarded to:

Lachute Town Corporation,
1c Box 337, Lachute, Que.

Help Wanted

WAITRESSES — young girls required for Curb Service. — Phone LO 2-8381. 1c

CAPABLE WOMAN — required to live in and take charge of home and 3 small children. Own room. References required. — Tel. LO 2-4932. 1c

MAN WANTED. — Continue established Rawleigh business in Lachute. Dealer discontinuing will help you. Excellent opportunity to get into a profitable business without experience or capital investment. Write Rawleigh, Dept. H-514-918, 4005 Richelieu Street, St. Henry, Montreal. 1c

BILINGUAL — young man wanted for work in a store, preferably with agricultural background. Successful applicant will be in charge of Store and Farm Supply Sales, with an opportunity to learn bookkeeping procedures. Must be progressive. Excellent opportunity for advancement, salary plus employee benefit plan. Apply in writing, stating all qualifications to — Manager, Vankleek Co-Operative, Vankleek Hill, Ont. S2.2c

TRAIN FOR MANAGEMENT
on full salary.
Salary is one of many features you will like about this well planned **Management Training Program.** Earn full salary as you train, with frequent increases directly related to your progress and a definite executive appointment as **Branch Manager** at program completion. No selling, no experience required. Friendly co-workers, interesting office and field work, with expenses paid. Outstanding employee benefits, rapid promotion, a secure future with America's oldest and largest consumer finance company. Age 21 to 28; some college desirable, but not required.
HOUSEHOLD FINANCE CORP.
507-A Main Street
Lachute, Que.
1c

— COMMERCIAL PRINTING —
THE WATCHMAN PRESS

COMING EVENTS

Notices of Entertainment, Concerts or Meetings, etc., 20 cents per line each insertion. Minimum $1; if billed $1.25.
Payable in Advance.
Deadline, TUESDAY noon.

BALLET

Ballet classes commence Sept. 11; boys and girls 3-6 years old. Music, Mime, Dance and Rhythm. Older students, Pre-Ballet, intermediate and advanced. Apply Mrs. E. F. Gow; tel. LO 2-6102. S2.5c

ART EXHIBITION

The annual members' exhibition of paintings is being held by the Argenteuil Art Association this week at St. Andrews municipal hall, 2.30 to 5 p.m. daily (also 7 to 9 p.m. on Friday). All are cordially welcome. x

ORANGE CHURCH SERVICE

— At Louisa Anglican Church on Sunday, Aug. 30, at 2 p.m. All L.O.L., L.O.B.A. and J.O.L. members invited. 1p

4-H ACHIEVEMENT DAY

Lachute 4-H Club will hold their annual Achievement Day on Sept. 5 at Lachute Fair Grounds. Everybody welcome. S2.2p

LACHUTE HIGH SCHOOL PRIZE GIVING

Parents and friends of the students of Lachute High School are cordially invited to attend the Commencement exercises and prize giving, to be held in the school auditorium on Friday, Sept. 11, at 8 p.m.

They are also invited to attend the Junior prize giving, for Grades I to V (1963-64), at 1.30 p.m. on Sept. 25. S2.2c

ADVANCE NOTICE

— Cushing harvest dinner, Oct. 17, at St. Mungo's Church Hall. 1c

TEA AND SALE, CUSHING, SEPT. 12

— At St. Mungo's Church Hall, under auspices of the U.C.W. — tea 50c. Home-cooking and fancy work tables. Time 3-5 p.m. A26.S9.2c

CHURCH SUPPER, MILLE ISLES

Christ Church supper will be held at 6 p.m. Saturday, Sept. 5, in the Community Hall, honoring the Bishop of Montreal. Proceeds for new pews. $2, adults only. 1p

SUPPER, AVOCA

A turkey and ham supper (with scalloped potatoes, salads, rolls and pie) will be held Saturday evening, Sept. 5, under auspices of Avoca United Church Women, in the Avoca Community Hall. Admission, adults $1.25, children 50c. Come along and bring your friends. Supper served from 5.30 p.m. to 8.30 p.m. 1c

NOTICE:
AUCTION SALE CANCELLED

The auction sale announced at Camille Bertrand's Farm, St. Philippe, for Saturday, Aug. 29, is now cancelled. Please take note of this change.

— Camille Bertrand,
1c St. Philippe d'Arg.

NOTICE TO FARMERS

The following authority has been received by Jean-Bte. Raymond, and farmers are invited to take advantage of his further services for ditching and machine work. (Tel. LO 2-8028.)

Quebec Dept. of Agriculture,
Agronome's Office, Lachute
Aug. 19, 1964

M. Jean-Bte. Raymond,
R.R. 4, Lachute.

Dear Sir:

The Dept. of Agriculture and Colonization has given an additional grant for time to be spent on Mechanical Work. You may commence immediately to execute another 500 hours work on the terms of your contract, such work being limited to 20 hours per farm.

— Gérard Tremblay,
1c County Agronome

Farm Equipment

FOR SALE:
FARM EQUIPMENT AND SUNDRY OTHER ARTICLES
at
McCONNELL'S FARM,
6 miles east of Mont Rolland

Entire contents of modern dairy cattle barn; will sell en bloc or split up as follows:

2 Sections of 20 Beatty stanchions, including necessary waterers, mineral bowls & feed guard rails.

Patz Barn Cleaner, 320' chain, 20' elevator, 3 h.p. motor, and corners.

4-Pail Surge milking outfit complete with ¾ h.p. motor and vacuum pump, 1¼" galvanized tubing for 40 stalls, 23 outlets.

Set of 2 Beatty bull safety breeding pens & stall units.

4 Beatty cow or young stock pen fronts; 3 Beatty bull pen mangers & fronts; 2 18" electric cooler exhaust fans with thermostats — will sell separately.

Tractor-Snowblower outfit; will sell as a unit or split up as follows — recent-model Cockshutt "40" gasoline tractor with power steering; set of idler wheels & half-tracks; Richardson hydraulic-operated 6'2" snowblower.

Farm Equipment: 7'2" disc harrow for 3-point hitch; 24" disc plow for 3-point hitch; Papec ensilage cutter; John Bean sprayer with trailer, boom, 120 gal. tank, 15" tires; 25 milk cans; 4 feed trucks; 4x20 rods No. 1048 farm fencing, new.

Other Items: 10 k.w. generator (Onan) 115-230 volts A.C., with switchboard; 2 electric water heaters, suitable for dairy, barn or house; wood-coal stove and wood-coal range; heaters; and many articles of furniture and odds and ends.

Can be seen and bought at any time (first come, first served) at McConnell's Farm, 6 miles east of Mont Rolland, Que.

S2.2c

Cars, Trucks for Sale

FOR SALE — 1954 International 42-passenger school bus, good condition. — Apply to Mrs. Harold Colquhoun, Lakeview P.O., Que., tel. 687-3044. 1c

'62 MERCURY MONTEREY — 30,000 miles, 300 h.p., power brakes, power steering, large automatic transmission, brown leather interior, 4 new white tires, price $1,700 cash (no trade). Reason for selling, car supplied by my employers. — For information, LO 2-8493. xc

FOR SALE — '60 Chevrolet 1-ton school bus, capacity 30 seats. — Tel. 687-2234. S2.2p

NOTICE OF SALE BY TENDERS

In the matter of the estate of:
"CHEZ MARIE"
543 Main St.,
Lachute, Que.

Tenders will be received by Robert Carrière, Trustee, 265 Craig St. West, Room 410, Montreal, until Thursday, September 3, 1964, at noon for the purchase of all the following assets:

(a) Merchandise (Children's Wear)	$8,972.40
(b) Fixtures	1,114.50
(c) Fixtures under lien	369.50
(d) Automobile, Oldsmobile 1961	2,000.00

Terms: CASH. A deposit of 20% by marked cheque or legal currency, shall accompany each tender. The highest or any of the tenders not to be necessarily accepted.

Provincial sales tax to be paid by the purchaser.

The place of business will be opened for inspection Monday, August 31, 1964, from 1 a.m. to 5 p.m.

The automobile may be seen by applying to Lacasse Automobile Ltée, at Lachute, Que.

For further information, apply to the undersigned.

Dated at Montreal, Aug. 20, 1964.

— Henri Rochon &
Robert Carrière,
Joint Trustees

Office of:
ROBERT CARRIERE, Trustee
265 Craig St. West, Room 410
Montreal, Que. UN 1-9214

Office of:
HENRI ROCHON, Trustee
300 Labelle Blvd.,
St. Jerome, Que. GE 8-2026
1c

'Southtoes'

Are you ambipedalous? If so, says Frank Oxley in the Financial Post, you are not popular in Prince Edward Island, the City of Saint John, Winnipeg or the Yukon Territory. In all these places, left-foot braking in automatic transmission cars is frowned upon — in P.E.I. to the point where you fail your driving test if you hit that brake with your left foot after one warning. "Ambipedalous" has just been coined to describe those adroit people who can brake competently with either foot. But a hot controversy has been raging for years in the U.S., and proponents of left-foot braking say it gives faster reaction times, and can cut braking distance by as much as 13 ft. at 30 m.p.h. Most authorities say: "Teach beginners to use the right foot. After that, experience will help them decide."



In new role

The first Red Chinese newsman in Canada is Pu Chao-Min, who says he will work for a better understanding between the two lands. He will work from Ottawa.

— TNS Photo

Auction Sale

At the farm of —
FELIX LANTHIER,
213 St. Jean Baptiste, Village of STE. SCHOLASTIQUE,
Monday, Aug. 31, at 11 a.m. sharp (rain or shine):

Holstein herd, clear on all tests, 35 cows (5 to freshen in October, 5 in November, 6 in December), also 4 Jerseys with registration papers. Five 1½-yr.-old heifers, 2 year-old heifers, 1½-yr.-old bull.

Farm equipment — 1958 Ferguson diesel "35" tractor, manure or earth loader, I.H. 3-furrow plow, I.H. cultivator, Case disc harrow, finishing harrow, roller, I.H. 13-disc seeder, Cockshutt (15 A.S.) mower, I.H. side rake, tractor snowblower, manure spreader, 1960 Dion forage harvester, automatic box with wagon, blower with bin, rubber-tired wagon & rack, hay rack, automatic saw (tractor).

Two milk coolers, elec. water heater, 35 milk cans, Chore Boy 3-pail milker, and other items.

All to be sold due to reasons of health.

Terms, cash.

— Armand Charbonneau,
Lic. Auctioneer
St. Eustache, 473-3537 1c

Auction Sale

At the farm of —
ZENOPHON PLOUFFE,
East Settlement
(4 miles east of Lachute, 1 mile south of Route 8) between St. Hermas and Lachute
Friday, Sept. 4, at 12 noon sharp:

Holstein dairy herd, clear on all federal tests, 23 milch cows, 14 to freshen in fall, 2-yr. old heifers, 3 1-yr. old heifers, one bull.

International W-4 tractor, Ford tractor, grain binder, corn binder, Dion silo filler, grain seeder, McCormick disc harrow for tractor, double-cultivator, ditching plow, single finishing harrow, grain auger, 2 rubber-tired wagons, hay loader, side delivery rake, International tractor plow, single plow, manure spreader (rubber tires) pair double sleighs, 2 milk coolers (33-can), Surge milker, washing tank, 2 electric clippers, tractor threshing machine and many other items.

Terms: $100 and under, cash. Over that amount 9 months' credit on furnishing approved joint notes; 2% discount for cash.

— Geo. MacKenzie,
S2-2c Licensed Auctioneer

Use Watchman classified ads.

CORN HUSKING
at
L'HOTEL DU CHASSEUR
PINE HILL, QUE.
Saturday, August 29
Orchestra and Dancing
Door prizes and other drawings.
Admission $1 Tel. LE 3-4285

Lac St. Louis Development
St. Michel de Wentworth, 14 miles from Lachute, very good road. Nice building lots for sale on lake; others with right-of-way to lake. Very reasonable prices. Ideal sites.
LAC ST-LOUIS, LE 3-4488 LACHUTE, LO 2-5475
xc

Brighten Your Home FOR CHEERFUL LIVING
SPRED SATIN — GLIDDEN PAINTS & VARNISHES
Paint Rollers, Brushes, All Accessories.
NEWEST WALLPAPER SAMPLES here for your selection.
Your Paint Headquarters in Lachute
WILSON & GORDON MAIN STREET LO 2-2777

VOTE
Russell Murray X
Alderman, Seat No. 2 West Ward, Lachute



The Lachute Watchman

LACHUTE, QUE., WEDNESDAY, AUGUST 26, 1964 SECTION 2; PAGES 7 - 12

EDITORIAL NOTES...

"In this Parliament are three Estates, the Lords Spiritual, the Lords Temporal and the Commons, but in the Reporters' Gallery yonder sits a Fourth Estate more important far than all."
— Edmund Burke

Mixed emotions on Main Street

THE TRAFFIC experiment on Main Street last Friday evening was a success ONLY in one respect, namely, that it kept the traffic moving. From other viewpoints, notably, those of our storekeepers, it stirred up a hornet's nest of protest. Broadly speaking, the merchants claim they "lost 50 or 75 percent" of their customary business that night!

In this venture by the police department, curbside parking was forbidden on "the Main" from Bethany St. to Barron Ave. The traffic moved — but too fast, according to the storekeepers. The only delay was caused by drivers backing out of the central parking slips to rejoin the line, and with all hands of the police department on traffic duty that night (including one of the desk staff) these moves were made most expeditiously.

This was a serious attempt to alleviate the bottleneck which is in painful evidence at peak shopping hours. If it proved detrimental to our business men, we feel they should take their setback graciously on this one occasion, and not too hastily condemn the town authorities. It should be recognized that, more often than not, improvements come by the trial-and-error route.

Other methods will be studied, of which the public will de advised. And in any future experiments, the Town Council will again bid for the understanding and co-operation of all concerned.

Acting Police Chief Real Chartrand has come up with yet another idea which we feel should be given a try-out, this being curb parking at an angle. At present, a maximum of 218 cars can be parked on Main Street, and only if all are properly parked within the allotted lines. Angle curb parking will allow 193 slightly larger parking spaces so that the cars can fit into the diagonal slot, all of these spaces being of uniform width.

This will eliminate persons crossing the traffic lanes and will speed up traffic for those who have no wish to stop and shop. It must be remembered that Lachute's Main Street is a thoroughfare, not a parking lot, and were we not so fortunate as to have such a wide Main Street, other parking locations would have had to be found many years ago.

We feel this new plan is worth a try-out, and that Sgt. Chartrand should be commended for doing this intensive survey on his own, without waiting for orders from Council. It could very well be the solution to several of Main Street's parking and traffic problems.

A setback for export trade

GOODS PASSING across the Canada-United States border this year will be worth well over eight billion dollars. That's a lot of money and it's a reflection of the fact that Canada and the U.S. are each other's best customers.

There's another fact, however, perhaps even more significant. Canada's purchases from the U.S. run about $700,000,000 more than the value of American imports from us. This puts a lot of pressure on our exporters in their efforts to make up the deficit by selling elsewhere. And while, as a nation of 19,000,000 people, we perhaps cannot expect to sell as much as we buy from a country 10 times as big, we have a right to expect some consideration in the area of trade.

It is for this reason that officials in Ottawa were concerned when a clause that may hurt Canadian industry was inserted in a bill before Congress.

The bill provides for Washington support for construction of new urban rapid-transit systems. The clause forbids the use of non-American equipment or materials on any such work done with federal help.

What apparently happened was that the clause was shoved in at the last minute, too late for President Johnson to use his considerable influence with senators to have them remove it. And when the measure came to him for his signature, he had the choice of accepting it or vetoing the whole bill because of the single clause. Since this was an election year, and aid to rapid transit may mean votes in the big cities, it's perhaps understandable that he didn't use his veto.

Canada had hoped to benefit from the $350,000,000 the U.S. government was planning to spend. But as it stands, we won't have any hope of selling subway track, cars, engines or any equipment used in building the systems. The legislation might even be interpreted to prevent the use of Canadian steel.

Ottawa's feeling was that the bill's clause violated the spirit, if not the letter, of the General Agreement on Tariffs and Trade, and that it was certainly in conflict with the more liberal trade policies the U.S. is promoting at Geneva. It fired off an official protest to Washington. And while there doesn't seem to be much hope of eliminating the clause for this particular piece of legislation, the protest might just make the Johnson administration more aware of the dangers of other protectionist efforts.

Quebec's 'blueberry republic'

BLUEBERRIES as big as hailstones have been plucked by the billion from the bushes of the Saguenay - Lake St. John region. The ouananiche are fat and lazy in the big inland lake; and the field crops are lush, while the autumn leaves are turning color.

But all attention in this blueberry republice 130 miles north of Quebec City is on "les bleutières," as the patches are called. Blueberry pie, blueberry grunt, blueberry bread, blueberry this, blueberry that, is on every table. And blueberry money is in everybody's pocket as the harvest, which can mean $50 a day to an industrious raker, is at its height.

Blueberries were always big economically in this region, but a few years ago harvests began to fall off. Main reason was that the patches were being poorly managed. To produce well, they must be burned over regularly, and this wasn't being done.

The Agriculture Department stepped in with a program that has resulted in organized co-operatives in the villages around the lake. With careful management, they are gleaning as many as 250 pounds of berries an acre.

Average size of a co-operative's terrain is 1,700 acres and development costs about $41 an acre. Federal and Provincial governments share the cost, then rent the acreage at a nominal fee.

The co-operatives have a rotation system in which one-third of the land is burned each year and the rest harvested. Families pay $5 to join the co-ops, and they receive payment daily for the amount they pick.

An average $1,000 goes into the treasurery of these families each August, the most fruitful month in the Lake St. John.

Adhémar Belzile, planner in the Agriculture Department, expects to have 55 such groups operating by 1970 and producing some 2,000,000 pounds of berries.

The Abitibi region has caught the blueberry bug too and similar co-operatives will be organized in Northwestern Quebec. Mayor Léo Lavoie of Ste. Jeanne d'Arc, a community north of the lake, said that government help has been "the salvation" of the berry industry.

What's the rush?

YOU MAY BE a good driver, but a lot of others are not, so keep out of their way. A great many highway tragedies result from someone's inexplicable urge to **Get There Fast!** . . . What's the rush? What will they do with the minute or two they risk their lives (and yours) to save? Lane-hopping, tailgating, speeding beyond the legal limit and the other murderous chances they take just to Get There Fast, are nothing but ridiculous. Most of them believe they are showing their superiority, but they are really exposing their inability to drive in today's traffic, and a sorry lack of common sense.

The Lachute Watchman and Ottawa Valley Advocate

— Established 1877 —
SUBSCRIPTION RATE PER YEAR: CANADA, $3.00, U.S.A., $4.00, OVERSEAS, $4.00
MEMBER OF CANADIAN WEEKLY NEWSPAPERS ASSOCIATION
(Authorized as Second-Class Mail, Post Office Department, Ottawa).
PUBLISHED AT LACHUTE, QUE., EVERY WEDNESDAY, BY GILES PUBLISHING HOUSE LTD.

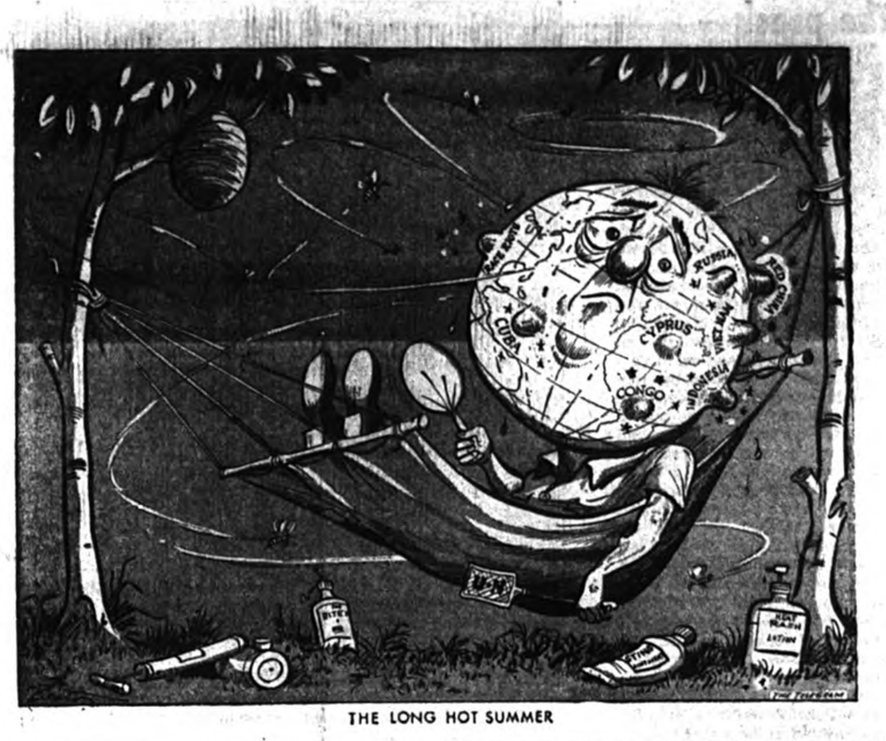

THE LONG HOT SUMMER

OVER THE YEARS *With Lachute Watchman*

75 YEARS AGO

August, 1889 —

The Rev. Geo. Rogers, B.A., and his wife, arrived in Lachute from Montreal, en route to Lakefield.

Some permanent fixture should be erected to keep strangers from crossing the old bridge at Cruise's gulley, which is a dangerous spot.

Fire started in the rag room at the mill; Mr. Fielding, an employee, tied down the whistle and commenced to prepare the hoses and start the pumps. The fire was soon drowned out. The town protector was dragged to the scene half an hour after the flames had been extinguished.

Work on the St. Andrews Railroad is commencing today.

Walter McOuat and party have reached the land of their fathers, after the experiences of a voyage over the sea.

50 YEARS AGO

August, 1914 —

It is rumored that Lépine's sawmill at Brownsburg is about to change hands, to be turned into a furniture factory and the water power developed.

The Hon. G. H. Perley has been appointed to represent the Canadian Government on the Imperial Defence Committee in London.

Organization of the Brownsburg Rural Telephone Association has been completed, and it is expected the 15 phones will be in working order within a few weeks.

Brownsburg — Master Willis Hooper is spending a vacation at Lake Louisa, the guest of Mrs. E. J. Johnson.

Cushing — The "Maggie May" and her crew have been ordered to patrol Lake St. Louis, and went on duty last Saturday.

25 YEARS AGO

Thursday, August 24, 1939 —

A delegation of Messrs. Amos Kerr, Geo. Peet, Lorne Dawson, A. C. Pollock, John G. Hadley and Jas. W. Gall waited upon Mr. Georges Héon, M.P., to urge the reconstruction of White's Bridge.

Paul LaHaye, known in big-time boxing spheres, was referee for series of bouts staged at Lachute Arena, sponsored by the Laurentian Boxing Club. Over 600 attended.

The death of Mrs. Wm. Banford, 85, removes one of this town's oldest residents.

A group of Northumberland schoolgirls, presently visiting Canada, has been entertained this week at the homes of Lachute W.I. members.

The chairman of the BBC, Sir Allan Powell, was a visitor in Morin Heights last week.

The cornerstone of the new Lachute United Church was laid by the Rt. Rev. Dr. J. W. Woodside, moderator, in an inspiring ceremony on August 21.

THIS WEEK & NEXT

How Long The Boom?

BY RAY ARGYLE

The greatest economic upsurge in Canadian history took in the proportions of a full-blown boom this week. After more than 40 months of continuous good business, the experts profess to see nothing but bright omens on the horizon for the rest of 1964.

In times of such prosperity, the big question is always: when will the bubble burst?

After looking at all the economic indicators, the signs are that Canada and the United States may be going through a final big boom before an automation breakthrough which could bring a radical readjustment in the employment picture, the labor force, business and industry. And it's too early yet to tell how we will react to such a break-through.

The current economic boom, longest uninterrupted growth period since the war, has been highlighted the past few weeks by the semi-annual reports of major industrial firms. Without exception, the blue chip leaders have revealed record sales and profits, many up 50 to 100 per cent over 1963.

At the same time, retail sales have soared, the auto industry will turn in a record eight million car year in the U. S. and Canada, and unemployment in July tumbled to 4.9 per cent of the work force in the U.S. and five per cent in Canada.

The Saskatchewan Wheat Pool reports prospects of a better than average grain crop on the prairies. The stock market has settled comfortably at a new high plateau capital investment in new plant and industry remains high, construction is setting a dizzying pace and business inventories show little fat.

In the face of all these bright facts, there might appear little room for pessimism in Canada in mid-summer, 1964. Indeed, there is little room for pessimism, providing the country hangs on to a healthy share of realism.

While average wages in Canada have nearly doubled since 1949 better than one third of this increase has been eaten up by rising prices. The consumer price index hit a record 136.2 in July (figured on 1949 prices averaging 100) and this was a gain of three per cent in the last 12 months.

Despite the healthy employment picutre, the labor force is about to be inundated with young adults of the postwar baby boom now reaching working age. An estimated 129,000 teen agers entered the work force this summer, and many, lamentably, are not equipped with the skills to survive a computer age.

Two facts that stand out in the current prosperity binge. First, Canada's economy remains closely tied to the U. S. and trends there foreshadow developments in this country. Second, the jobless rate in Canada has now edged above the American level and it is evident that industry will have to continue expanding rapidly to keep pace with our increasing population.

Despite the present unequalled period of business prosperity, competition is becoming increasingly more fierce. Bankruptcies of Canadian companies are at a near-record level. While many firms are prospering as never before others are on the margin of failure. In 1961, for example, forty per cent of Canadian companies failed even to show a profit.

It must also be remembered that every boom since the war has been followed by a recession, every recession has lasted longer, and in every recession unemployment has been greater than in the preceding one.

The need to compete is pushing more companies into automated business procedures, the first result of which is to eliminate jobs requiring only limited skills. The automation era of which North America now stands on the threshold holds a long-term promise of greatly increased leisure and prosperity. But there will inevitably be many hard and perhaps even tragic adjustments to be made along the way.

Toronto Telegram News Service

Things 'n Stuff

By Walter Henry Jackson

OUT OF THE MOUTHS OF BABES

One of these days this column is going to die of malnutrition. Here I am with a blank paper stuck in the typewriter and trying to find something to write about. This is the best I can do this week. . .

Young children say the cutest things. One day in September some years ago, I was painting our front steps. I was wearing a very disreputable pair of pants, a khaki shirt and running shoes. The little girl from next door came out to show me her new outfit as she was going to start kindergarten next day. She said to me: "I bet I look nicer than you, I betcha!" I had to admit that she was quite right. Then she continued: "You're all dirty and you've got no hair!"

* * *

One of my daughters once said when about five years old: "I looked in the fridge. There were three tomatoes there and one of them was smiling." The one she referred to was one distorted in shape instead of round like the others.

* * *

The other daughter (now the mother of four children) used to refer to our Hoover as "the back-room cleaner"; she thought that was its real name, as it was kept in a cupboard in the back room.

She also said: "We were out playing in the bacon lot" — which was what "Vacant" lot sounded to her.

* * *

And I must have been pretty smart myself about the age of five. (But not lately.) My mother used to go around singing softly to herself. One old English song contained a line that ran, "I love thee more than tongue can tell". For some time I used to wonder who Duncan Dell was, and why she loved me more than him!

Be seein' ya!

— Uncle Walt

BUSINESS CARDS

MAC E. WALKER
INSURANCE
Residence, Telephone LO 2-2536
Office Telephone LO 2-5474
Main Street — Lachute

JONES INSURANCE INC.
Chartered Insurance Brokers
103 Bethany Street Tel. LO 2-626

LINTON ARMSTRONG
REAL ESTATE
Chartered Insurance Broker
729 Main Street Tel. LO 2-5003
LACHUTE

STANLEY W. RODGER
GENERAL INSURANCE
Representing:
Alliance Assurance Co. Ltd., of London, England.
Lachute, P.Q. Tel. LO 2-5883

GEORGES RAYMOND
PLUMBING — HEATING
OILBURNERS
Licensed Master Plumber
49 Bellingham LO 2-6003

'A Summer Place'

BY BILL SMILEY

When I was a kid, the tourist business was in its infancy. Oh, there were quite a few American licenses around in July and August. Everybody thought tourists were a good thing and something should be done about them. A few people with large houses and small incomes, like my mother, put up "Tourist Accommodation" signs and were not only flabbergasted but delighted to rent huge, immaculate rooms, with breakfast, for the improbable sum of $2.

But on the whole, the tourist business was just a little extra gravy. The small town drowsed through the summer. The merchants lounged in the doorways of their quiet stores, waiting for 6 o'clock to come around, so they could get home, gulp supper and get to the ball park.

What a difference from the slam- bam-thank-you-mam atmosphere of the modern tourist town.

Today, the tourist business, for many towns, is not just a little extra gravy. It is the cream in the coffee, the cheese with the apple pie, and the quick holiday in the south during February, along with a lot of other indigestible and useless, but pleasant luxuries.

It is, for many a small town merchant, the difference between survival of the fittest and getting along nicely, thank you.

For merchants, the tourist season is a mixture of exhilaration and exhaustion. The harmonious jingle of the cash register is offset by the discordant scream of aching feet.

It is pure bonanza for the skilled men of town and district. Electricians and plumbers, carpenters and painters, who had a dim time of it all winter, suddenly find themselves courted like courtesans.

Aside from the economic impact, the tourist season has an emotional effect on the small town. When the first visitors begn to arrive, early in summer, they inject a color and excitement into the town, with their different clothes and accents and mode of life.

Old friends drop by, have a little yarn about what they did last winter, and like as not, urge, "Now you be sure and come up to see us at the cottage, y'hear. We'll have a cold one."

The June trickle becomes an avalanche and by midsummer the whole town is throbbing with this heady addition to its bloodstream. Thousands of cute kids, brown and round. Thousands of their sisters and mothers, in skin-tight shorts and beautiful tans and smoked glasses. Thousands of their fathers, in hairy calves and pot bellies and crazy hats.

By this time you can't find a place to park shopping takes three times as long, and you can scarcely cross the street for constant, crawling traffic. And by this time the tourist town has almost lost its identity and individuality.

As August nears its end, there is a little sadness in the air. New and old friends among the campers begin heading out of town with their sun-blackened children and their piled-high cars.

When Labor Day arrives, and the avalanche again becomes a trickle, the tourist town becomes a town again, and not just a shopping centre. The citizens slow down stretch their aching backs, look around and see their friends.

Within a week, they have forgotten the scramble and the rush and the sheer foolishness of making money, and, full of renewed interest in their town and themselves, get down to something serious, like planning a hunting trip, or having a party.

The tourist season is a lot of fun. For the tourists.

Toronto Telegram News Service

PROFESSIONAL CARDS

LEGAULT & PAQUIN
BARRISTERS & ADVOCATES
Guy Legault, B.A., L.L.B. J.-C. Paquin, B.A., L.L.L.
597 Main Street LACHUTE Telephone LO 2-3684

Mtre. ROGER LAGARDE, Q.C.
LAWYER & ATTORNEY
Former Bell Telephone Office, Main Street, LACHUTE Telephone LO 2-6116

W. M. C. STEEVES, B.A., B.C.L.
LAWYER
189 Brownsburg Road Tel. LO 2-5029

VICTOR BARRE, Q.C.
LAWYER
Professional Building Tel. LO 2-5955
446 Main Street Lachute, Que.

VALOIS & VALOIS
NOTARIES
The late J. E. Valois — The late Gaston Valois
Simon Valois, L.L.B. — Richard Valois, LL.L.
Bethany Street LACHUTE Telephone LO 2-6691

JACQUES E. BEAUDOIN
NOTARY — NOTAIRE
Depositor of the late J. F. Lavigne's notarial papers.
Main Street LACHUTE Telephone LO 2-5616

NOEL CAMPEAU, B.A., LL.L.
NOTARY
554 Main Street LACHUTE Telephone LO 2-5468

B. MASSICOTTE
O.D., B.A., L.Sc.O.
DOCTOR OF OPTOMETRY
Hours: 10-12 — 2-5 — 7-9
Thurs. Office Closed — Sat. 10-1.00
Mon., Wed., Fri. — 7-8 p.m.
Tel. LO 2-2889
554 MAIN ST., LACHUTE

DR. ANDRE H. BENOIT
OPTOMETRIST
EYESIGHT EXAMINATIONS
THE PROFESSIONAL CENTRE
446 Main St., Lachute, LO 2-5414

W. J. T. ADAMSON & CO.
CHARTERED ACCOUNTANTS
620 Cathcart Street MONTREAL Telephone 861-9779

ROLLAND A. MORIN
CHARTERED ACCOUNTANT — COMPTABLE AGREE
Above Beaton's Pharmacy, Main Street, LACHUTE Telephone LO 2-6161

QUEBEC LAND SURVEYOR & FOREST ENGINEER
J.-Arthur Lafrance, B.A., Q.L.S., F.E., C.C.
356 Bedard Blvd. LACHUTE Telephone LO 2-6012

BUSINESS AND PROFESSIONAL CARDS are a ready reference to the addresses and telephone numbers of Lachute's leading services.

A. R. MOORE
CHARTERED ACCOUNTANT
48 Mountain View Tel. LO 2-6231
Lachute, Que.

CUSHING, SMITH & CO.
4635 Sherbrooke St. W., Montreal 6 — CHARTERED ACCOUNTANTS — 252 Main Street Lachute
WE 3-4732 Lachute Office Manager — John P. Porter, C.A. LO 2-6107

JACQUES M. HEBERT
P.O. Box 353, Lachute, Que., Tel. LO 2-6395
CHARTERED ACCOUNTANT
3175 Lacombe, Apt. 3 Montreal, Que. Tel. 739-4256

JAN OZERS, P.Eng.
CONSULTING CIVIL ENGINEER
Construction Surveys — Estimates — Reports
Construction Supervision — Contract Disputes — Arbitration
Points au Chene, Que. Tel. Hawkesbury 632-5271



For Parents Only ...

A Weekly Feature of Helpful Hints on Child Training.

(Copyright)

Special Needs of Adolescents

— By NANCY CLEAVER —

"Children can stand an incredible amount of tragedy, danger and suffering in the company of adults who are confident and responsible," the world famous anthropologist, Margaret Mead, said not long ago at a Conference on Children held in Ontario. "Confident" and "responsible" are these two adjectives which describe two parental attitudes which boys and girls, especially those in their teens, desperately need?

From the over-strictness of Victorian parents in homes where children were to be "seen and not heard" and father was a bit of a despot, the pendulum swung too far in the other direction. The over-permissive parent, by the time the child reached adolescence, had built up an atmosphere of uncertainty. Far from being mature and self-controlled, a child's whims ruled the home, and the small tyrant scorned his parent's uncertain needs.

The confident parent, because he has faith in himself and in his child, is able to take his proper place at the head of the house.

Children in a family where parents are both confident and responsible know what to expect. The responsible parent is consistent in his treatment of his child, and expects his children to grow in a sense of responsibility too. Not long ago a Canadian magistrate complained that Responsibility was the fourth R which children no longer learned at home. There is no more effective teaching than by example.

No one ever claimed that adolescence was an easy time for either children or parents. One of the situations which complicates a child's teen years is the urge he feels within him to grow away from emotional dependence on his parents. He and father and mother belong in two different generations, and a wide gulf often separates them.

The difference in their points of view may lead to arguments, quarrels, threats of stopping school and leaving home. Both adolescent and parents may withdraw from each other in bitter silence, and do their best to see as little of each other as possible.

This loss of comunication is one of the most serious things which can happen between members of a family.

Teen-agers do need to talk to their parents and to keep the channel of words open; parents must make an effort to see their child's point of view. Neither boys nor girls in their middle or late teens will make the best response to parental rules, based on what father and mother had to do when they were young. Usually there is some middle way or compromise.

This takes patience and time and loving imagination, but what relationship with others does not demand these same qualities?

If parents have moral standards and values themselves, which they demonstrate in their lives, and are willing to discuss with their adolescents, this will go a long way towards preventing delinquency creeping under their home roof.

Thus to Dr. Margaret Mead's emphasis on the need of teenagers for confident and responsible parents, add the importance of both adolescents and father and mother making a real effort to listen to each other and try to understand the emotions and ideas behind the talk. Constant communciation is a third vital need in modern family life.

Timely thought

In the autumn season, this is a timely thought for parents. . . Fire drill in the home may save the life of some member of the family. Even in a bungalow, in case of heavy smoke and darkness, a child or an adult may become panic-stricken and be unable to escape to safety. A family routine, with everyone knowing exactly how to get out of the house and if there is time, performing his particular safety job, will help to prevent the tragic happening where someone is found close to a door or window, but found too late. The drill should be regular practice performed in darkness as well as in light.

The peach — 'perfection in velvet garb'

(Consumer Section)

The first peaches were discovered about 2,000 years before Christ. They were a small, hard, downy fruit with a bitter flavor, but even then, Hebrews, Persians, Turks, and Chinese treasured them. Spanish explorers were credited with planting peaches in Mexico about 400 years ago, and from there peaches eventually found their way to Canadian orchards. Today, many varieties of peaches are grown in Canada and the peach has been improved through cross-breeding to top quality perfection.

When shopping for peaches select mature, well-colored, undamaged fruit. Do not be influenced by the "rosy blush" on a peach; though lovely to look at this is not necessarily an indication of peach quality. "Pinkness" differs with variety. Learn to tell maturity by looking beyond the fuzz of the peach at the "ground" or under-color. Choose peaches with a whitish or yellow ground color. Peaches with a slightly green ground color haven't been ripened fully on the trees and do not mature completely.

Refrigerate peaches in a covered container or perforated plastic bag. They will retain their high quality at this temperature for 3 to 5 days. If your peaches are slightly unripe, keep them uncovered at room temperature away from the sunlight. When ripened, refrigerate.

Remember, handle peaches carefully and gently from store to table, since they bruise so easily.

There are very few fruits that can surpass the flavor and aroma of sun-ripened peaches. They are delicious eaten out-of-hand or peeled and sliced and served with cream and sugar.

For variety, try them any of these ways:

— Top them with sweetened whipped cream, decorate with coconut, raisins or chopped dates.

— Serve them in a gelatin mold or mousse on fruit salad plates.

— Use them as accompaniments to meats such as ham, chicken, sausages, bacon or lamb.

— Serve them in custards, puddings, or crisps.

— Use them for pies or tarts.

— Fold them into whipped cream and serve in cream puffs.

— Make them into preserves and jams for year-round pleasure.

If you have a freezer, why not freeze some for wintertime treats. Sound, firm, ripe peaches may be frozen in halves or slices in either syrup or sugar, with added ascorbic acid to prevent browning. Very ripe peaches may be crushed or puréed for freezing.

Here are two recipes tested by the home economists of the Consumer Section at Ottawa:

Peach Parfait

1 Cup peach purée (4 or 5 peaches), 1 tablespoon lemon juice, ⅔ cup sugar, ½ cup water, 2 egg whites, ¼ teaspoon salt, ½ pint whipping cream.

Peel the peaches and press through a coarse strainer. Add lemon juice immediately. Combine sugar and water and boil to the thread stage (230°F. - 234°F.), or until syrup, when dropped from a spoon, spins a thread.

Beat egg whites and salt until stiff but not dry. Pour hot syrup slowly over egg whites. Beat constantly until they are cool. Fold in peach purée. Whip the cream and fold it gently into peach mixture. Freeze parfait in a mold or in refrigerator trays. Garnish with sliced peaches. 6 servings.

Fresh Peach Sauce

"A sauce that captures the fresh goodness of peaches."

1 Cup peach purée (4 or 5 peaches), ½ cup sugar, 1 tablespoon cornstarch, dash of salt, ½ cup boiling water, 1 cup diced peaches, 1 tablespoon lemon juice, few drops almond extract (optional).

Peel peaches and press through a coarse strainer. Mix dry ingredients in top of double boiler, add boiling water and peach purée. Cook over direct heat, stirring constantly, until thickened, about 5 minutes. Add diced peaches and place over simmering water, 5 minutes longer. Cool and add lemon juice. Serve on cake or pudding.



Smart, practical, for school wear

There's no excuse for modern schoolgirls to look anything but neat and fashionable all week long — while there are well-styled, easy-care clothes like this available. Both in 65 percent "Terylene" 35 percent viscose, the navy suit has a swinging box-pleated skirt and collarless jacket, while the light grey jumper has a modified sweetheart neckline and A-line skirt. The blouse is 100 percent "Terylene" crepe. With removable metallic cuff-links, and shirt tailored, it will remain sparkling white and fresh, with the minimum of care.

Texstyles



Madeleine Levason

Three years from now Canada will stage a mammoth, six-month party for 30 million people — Expo '67. A shindig of this scale, involving the care, feeding and entertainment of visitors from all over the world, requires a lot of planning, and like any good hostess Canada wants everything to be perfect including the help.

Multi-lingual interpreters, policemen who guard the Exhibition grounds in Montreal, guides, attendants, and hostesses for official parties of visiting VIP's, are to appear in the most attractive, practical and distinctive uniforms that can be devised. There will be 6,000 such workers on duty, for Canada, at the fair.

The Association of Canadian Couturiers, representing our top designers, and the Canadian Textiles Institute, representing all segments of Canada's billion dollar textile industry have taken on the job of outfitting the workers as a joint project. The textile industry will create special fabrics, colors and designs for garments that the couturiers will design.

All concerned are agreed that Expo workers will not wear uniforms in the military sense but have costumes that are both distinctive and smart. Canadian mills have already shown the fashion designers their latest, finest quality fabrics of all varieties; easy care blends, stretch fabrics, fabrics treated for crease, stain and shower resistance. The designers are conferring about colors and silhouette and the general public just might think that is all there is to the job.

However, like so many other aspects of Expo '67, the number of factors which must be taken into account is formidable. The "uniforms" must be worn indoors and out and remain immaculate in spite of heat, rain and milling crowds. The garments must be suitable for wear through April to October, a period which can include just about every kind of weather. Obviously this means the basic uniform must be suitable for the most blistering heat, but items must be added for warmth on chilly days or protection from showers.

Workers will each be supplied with at least three outfits, one to wear, one at the "wash" and one for emergencies. However, easy stain and spot removal is still essential for those who can't leave their posts every time a child bumps into them with an ice cream cone or a mustard-covered hot dog.

Besides being stylish the outfits must of course be completely comfortable and there are probably even more factors to be considered than this. Once all have been solved, the styles duly approved and the garments tested for performance, contracts for their manufacture will be granted Canadian garment makers.

Despite all the difficulties involved in the creation of the costumes, designers and textile mills are tackling the job with enthusiasm. Planning for a big party is always exciting.

Teatime Topics

Specially Written for The Lachute Watchman

By Jean Sharp, Canadian Press Staff Writer



Baby sitting is a responsible job which is sometimes taken too casually by both sitter and parents. There are a few simple rules to follow which may never be needed to avert tragedy (everyone hopes) but which can build up reassurance for everyone and may keep a small crisis from blowing up.

The first is that a sitter should always know where the parents will be, and have a phone number. If the phone number isn't possible, she should have the name and number of a neighbor or of some other member of the family.

Most people probably think of that, but may not be as certain to provide phone numbers for the doctor, police, and fire department.

The sitter should have some idea of the house rules, too. She should know what doors are kept shut and locked, what a child's normal limits are in the house, the yard, the neighborhood.

* * *

Describe Habits

If the child has an illness, chronic or temporary, no matter how slight it is, the sitter should know about it and know what to do about it.

She should know if he is apt to wake up, if he is able to get out of his crib or bed and if he is apt to. If he is a night wanderer, or inclined to stuff anything handy into his mouth unless he is watched, she should know.

She should be told what and when he is allowed to eat, as well as what he is allowed to do. The things he is not supposed to do are liable to be the first things he will try when his parents are out of the house.

Even if an older child will probably be asleep all of the time his parents are out, he should know a sitter will be there, and some arrangement should be made for him to see the sitter before he goes to sleep.

* * *

House Rules

The sitter should know where all doors and stairways are. She should know which windows should be locked. Show her the important light switches — to the basement, kitchen, bathroom, stairways, and, of course, the child's room.

If you are expecting anyone to call she should know or even better, a possible caller should be put off until you will be home. A sitter really should not allow anyone in the house in the absence of the family and should be aware that even an old family friend will respect her for a courteous refusal to let anyone in.

People who give baby sitting courses discourage children under 12 from taking them. A sitter ought to be old enough to have some judgment, and old enough not to be a bit nervous herself at being left alone.

Your rules for her should be clear. Tell her if you have left food, if she may use the phone or television set. She should be discouraged from having company because her mind is supposed to be on the welfare of her charge.

Even if she hasn't named it as one of her own requirements, she should be seen safely home, or sent there in a taxi, especially if she is a teenager.

Watchman Want Ads bring results.



IMPORTANT MESSAGE FROM THE PRESIDENT OF THE R. FARMER Ltd. Store, RAYMOND FARMER, THANKING THE POPULATION OF LACHUTE AND DISTRICT

The populace of Lachute and district have responded in large numbers to our invitation to visit our new store, which comprises 30 different departments of merchandise. I have been really touched by the interest shown by surrounding residents, and I take this opportunity to thank everyone, while extending an invitation to visit our premises regularly.

Since our Grand Opening Sale, we have been receiving, each day, new consignments of fabulous goods, which we have marked at low prices, defying all competition. We have a large selection of items suitable for gifts, a wide choice of clothing for the entire family.

— RAYMOND FARMER
President of R. Farmer Ltd., 5c-to-$1 and Up

MEN'S FLANNELETTE **WORK SHIRTS** Sizes: S, M, L, XL SPECIAL $1.47	ASSORTED COLORS **BABIES' RUBBER PANTIES** Sizes: S, M, L, XL 4 PAIR 57¢	**Ladies' Panties** 3 PAIR 88¢	Diamond Stitch **Ladies' Nylons** 2 PAIR $1	SCHOOL **LUNCH BOX & THERMOS** SPECIAL $2.33	BOYS' **SCHOOL SLACKS** Grey or Charcoal Sizes: 6 to 16 SPECIAL $1.99

R. FARMER LTD.

5¢-to-$1 & UP STORE

MAIN STREET LACHUTE

The sins of human disregard and omissions of the godly

"Sunnyacres Sketches"

By Margaret Cook

The summer runs on, or rather the calendar says it does. But the skies have that September look, the clouds low and puffy. The temperature ignores that month altogether, and says October. However, the gardens and crops are reviving in the welcome moisture and coolness, and the apples are turning red. They are beginning to look like Mr. Pearson's flag!

All these things add urgency to a request from a reader that I write more about hunting. What he really said was, "Give 'em more hell about hunting." So far as the district around Lakefield is concerned, we could omit this fiery treatment. Things have definitely improved since the violence here at Sunnyacres three years ago. The hunters are fewer, and most observe the "No Hunting" signs, which are now posted on most properties. Nearly everybody has been co-operative, including, presumably, the authorities. . . But, in other sections, the situation is far from improved. Hunters, or rather shooters, range the meadows south of the North River where hunting is prohibited, killing anything that moves and that has no visible protector. Song birds are considered lovely targets, for instance. Our reader, who lives across the North River, says it is quite the usual thing for some seven to 15 brave men to enter a bush in a line, beating all game ahead and slaughtering indiscriminately. This is hunting? I have never hunted, but had the impression that this was supposed to be a sport requiring skill, patience, and discrimination. Evidently, all these attributes are old-fashioned, and not even necessary legally, as I hear that does and fawn of deer are now allowed to be taken. . . One comfort, a season or two of this, and we shall have no hunters, because there is no game. Our petitioner says crossly, "There's no more fun in shooting a fawn than in shooting your cat." Well, our cat was not shot for fun, but out of spite because some half-inebriated so-and-so's resented being told they could not hunt on our property.

The only real solution to this situation is education, and if the current cry for more education includes some attention to the blessings of conservation, and just plain humanity, the Government will gain a voter.

* * *

Just now, when swimming is a test of endurance, and hunting has not yet begun, we are in the era of motor-boat mayhem. Some friends of ours out paddling in a canoe in the early evening, were nearly run down by a teen-ager in a high-powered motor-boat.. The canoeists could easily see the boat, the visibility being still good, so did not alter course. To their horror, the fast, heavy boat made directly for them. Only when the paddler hit the water with the paddle were they sighted, and the boat whizzed by, much, much too close for comfort. Another acquaintance of ours was not so lucky. He was thrown out of his boat by the impact, and injured, but not severely. And so the fun goes on, until we have a fatality such as occurred at Lake Dawson two summers ago.

The psychologists say, "There are no bad children; just bad parents." Certainly the onus of blame for these misadventures, and the acts of vandalism that occur around here from time to time, are due to lack of parental authority. It is difficult to know where a teen-ager is all the time, but some attempt should be made to do so. Wandering about the roads at night for instance, is conducive to mischief. We realize that many mothers are left stranded all week with wiggly children, and that, in desperation, permission is given to be out of sight and call. But mothers must develop a backbone as well as a wishbone. Everybody wishes her children well — but wishing is not enough.

* * *

Just to prove that this column can do other things than complain and warn, we are happy to note that at Holy Trinity Church there is a new electric organ, the gift of a former resident of Argenteuil. What with the new hall, which seems to be in frequent use, and the organ, we hardly know ourselves. It's a beautiful church, in a superb setting, but it lacks stained glass windows. Does one have to die to put in such a window? I know of some handsome panelling installed in a church by a man who lived several years to enjoy it. We embellish our own houses when we can afford it, so why not God's house? A local artist has painted a mural for one wall of St. John's Church, Shrewsbury. There is still a vacant wall! The pioneers built these churches out of their poverty; out of our relative prosperity we should be able to keep them, and add to their beauty.

* * *

From churches to animals. — Our cat had his 14th birthday earlier this month; not a record, but a respectable achievement. And a friend has a painted turtle which he has reason to believe is 15 years old, at least. That many years ago, some boys at the local hotel had a turtle in a box. The only thing that distinguished it from any other turtle of like species was a hole the size of a pea in its shell, near the edge. It escaped, and a week ago, one of the boys, now grown with children of his own, found such a turtle, complete with hole in shell, about a mile away. It was much dehydrated owing to the drought, but soon revived in a pool thoughtfully provided by the finder. We are awaiting reference books from the city, to find out about its proper food, as so far, it has not eaten.

Driving about, we have sighted a huge hawk, kind unknown, and a dark slithery animal near a swamp, which we think was a mink. Our porcupine friend of many years is occasionally seen at eventide, but the woodchuck has disappeared. I think he suspects Peter's intentions — with reason. Altogether, animal life is becoming scarce. Queer, isn't it, considering what we have related in the second paragraph?

* * *

As a relief from this dull stuff, I give you two provocative answers by the head of the house.

M.C. suspiciously, hearing the sound of a scythe being whetted: "What are you doing?"

H. of H.: "Shaving."

M.C. noticing the lord and master setting off into the bush, carrying a pail of water, and a cloth: "What are you going to do?"

H. of H. "I'm going to wash my lacquered ganoderma."

— I'm leaving you with that. If you are really interested, you might find those words in a book on Mushrooms.

Childish fears

Children may have normal fears of certain sounds, animals or things that could hurt them and such fear may preserve them from harm. Fears of traffic, large strange animals or smoke are protective if not in excess, but it is not normal for a youngster to be frightened of the dark in his own home, or of little harmless creatures. It eases his fears if his parents help him to analyze the dread he may have. Help him to express just what he thinks could happen to him or hurt him. If the trouble is darkness, let him have a dim light in his room, so that he can see his familiar furnishings. Don't ever scold or ridicule him.

Country Notebook



By WALKER RILEY, Macdonald College

Holidays are over. My two weeks of farming is finished, regretfully, for this year. Only a quarter of the planned work was completed, but that is normal.

But it was good to get back. The fall fairs have started — Richmond, Cookshire, Ayers Cliff, Sherbrooke to begin with. The Rural Sociological Conference is on at the college, with delegates from all over the world. And in early September, I am hoping to see the Abitibi District for the first time. I want particularly to visit the community pasture development in this area of Northern Quebec.

Northern Ontario's first Feeder Cattle sale of the fall will be at South River, on September 18. The eyes of beef men, in Quebec as well as in Ontario, will be on it. It will reflect the degree of optimism of the buyers and could set the pattern for the four or five other sales to follow in October.

It must be 15 years ago now that these annual feeder sales were first set up, co-operatively, to provide an organized outlet for the livestock of the northern areas. Previously, distance and lack of volume made marketing very difficult. It held back development of the area. Buyers for feedlots couldn't afford the time to run around picking up one or two animals at each farm. They wanted uniform truckload lots which could be handled as one animal — transported together, fed the same, and sent to market at one time. And they wanted a choice between lots to fit their particular market.

This, then, is the main advantage offered by the feeder sales — sufficient volume that the animals — heifers, steers or calves can be grouped together into uniform attractive truckload lots. And they can advertise sufficient numbers to encourage buyers to travel 300 or 400 miles to bid on them.

The South River sale was originally financed by five dollar co-operative memberships. In addition, each member was asked to loan twenty dollars and to donate one day's labor. A percentage commission for selling financed the actual operation.

The first years were shaky. Numbers were low and quality was poor. Producers held back with a "let's wait and see" attitude. Buyers were few.

But today, it is a different story. With A.I., quality has improved remarkably. The producers of feeder calves have learned what the feedlot operator wants. Volume is high enough, 2,000 head, to sort the cattle into uniform lots. Competition for the good pens is very keen. The loans are mostly paid off, and the organization is vigorous.

I well remember my first consignment to the South River sale — three Holstein steers. They were the only black and white steers offered, and went with a pen of old cows. The price, of course, was painfully low. However, it didn't shake my faith in the future of Holstein steers as beef animals. But that is a story for another day.

* * *

This is the time of year, at the end of August, to spend half an hour in the corn field. With this year's crop in sight and next year's in mind, notes can be made of changes for a better crop next season.

You would like to see a clean, uniform crop, spaced evenly eight inches apart if the row is 40 inches, a cob on every stalk well-filled and kernels approaching the dough stage. And, of course, you would like to see it completely free of weeds; even one lambs-quarter per foot of row reduces the crop ten percent.

Magnesium shortage shows up as whitish strips along the veins and often a purplish color on the underside of the lower leaves.

Drought causes the corn to have a grayish-green color, and the leaves roll up nearly to the size of a pencil.

Disease, wind, chemicals, insects will leave various spots and blotches. Phosphorous shortage marks the leaves with a reddish-purple, particularly on young plants.

If nitrogen was short, the whole crop will be pale green. The lower leaves will be brown or yellow at the tips, running back along the centre rib. If it was potash that was short, these same lower leaves will be brown or yellow, but the "firing" will be on the outside edges.

No crop shows its fertility needs more clearly than corn.

NON-STOP — OR ELSE

Driven by the heart, the five or six quarts of blood in the average human body make a round trip about once every minute, says Reader's Digest. In a Biblical life span of three score years and ten, the heart beats some two and a half billion times, without a single shut-down for repairs.

BACK TO SCHOOL!

Dairy Queen

Sundae Sale



GET YOUR FREE RULER with the purchase of any Dairy Queen Sundae (25c or more) this Thursday & Friday, Aug. 27-28.

And watch for our other "Back to School" special prizes.

Brownsburg Road
Lachute, Que.

Dairy Queen

Albt. MADY, proprietor



Lachute Stationery Reg'd

547 Main Street LO 2-6444 Lachute

WATCHMAN ADVERTISERS KNOW WHERE THEIR DOLLAR GOES!



AUDITED PAID CIRCULATION ABC

The Lachute Watchman is a member of ABC. Its circulation is audited by specially trained auditors and reported in accordance with standards established and maintained by ABC. Buyers of advertising can be sure how much circulation this publication has, how it was obtained, where it goes and other facts that tell them what they get for their advertising dollar.

The Watchman ADVERTISERS KNOW

THAT EVERY WEEK —

THEIR MESSAGE IS GOING INTO 2,043 HOMES IN ARGENTEUIL COUNTY ALONE.

1,633 OF THESE HOMES ARE WITHIN A SEVEN-MILE RADIUS OF LACHUTE. A GRAND TOTAL OF 2,604 PAPERS ARE SOLD WEEKLY.

THE LACHUTE WATCHMAN

DISTRICT NEWS

FROM OUR COUNTY CORRESPONDENTS

Mabel

Mr. and Mrs. Arthur Keatley and family have returned home after vacationing at Old Orchard, Me.

Mr. and Mrs. Jack Reade, of Toronto, were Sunday guests of Mr. and Mrs. Cecil Clark.

Mr. and Mrs. Gerald Tomalty and family visited with Mr. and Mrs. Raymond Madden at Harrington for a few days.

Sunday guests of Mrs. Wm. Jackson were the Rev. and Mrs. Richards and son, Philip, Mr. and Mrs. Rolland Moncrieff and daughter, Sandra, and Mrs. Bertha Enlow.

Mr. and Mrs. Ed Wheeler and family, of St. Laurent, spent Saturday at their cottage here.

Cushing

Mr. Whitney Gray, from British Columbia, is visiting his sister, Mrs. L. M. Gaston.

Miss Elsie Graham motored Graham Dougall to his home in Cote St. Luc on Friday owing to the sudden passing of his father, John Clark Dougall.

Miss E. Graham and her mother, accompanied by Miss Dorothy Halsey, of St. Andrews East, motored to Dunvegan, Ont., to visit the historical museum, which is housed in a two-storey log structure and is worth while visiting. (The sign reads, "Every day but Tuesday".)

Mr. and Mrs. Cecil Graham, of Lachute, visited Mrs. Archie Graham on Friday afternoon. The Rev. and Mrs. A. G. Moore, of Montreal, were also callers at the Graham home on Friday evening.

Mr. A. Hollingworth spent Saturday visiting his family at the home of their grandmother, Mrs. L. R. McGain.

Miss Cama Bailey was the guest of Miss Joan Mady, of Lachute, for a few days. Guests of Mr. and Mrs. H. Bailey for a few days were Mrs. Doreen Holmes and son, Ritchie, of St. Thomas, Ont. Their guests on Sunday were Mr. and Mrs. Barry Williams and Mrs. James Baldwin, of Montreal.

Guests of Mrs. A. Graham on Saturday evening were Mrs. L. McGain, accompanied by Mr. and Mrs. T. W. Weir of Cushing.

Mr. A. T. Graham accompanied Mr. and Mrs. Cecil Graham to Montreal on Friday night to visit the Collins Funeral Parlor.

Mr. and Mrs. John Black and daughter, Nancy, were guests of Mrs. Archie Graham and son, A. T. Graham, on Sunday afternoon.

Guests of Miss Ruby O'Brien were Mr. and Mrs. Earl Gordon and family, of Lachute, on Sunday, also Mrs. R. Webster, from Brampton, Ont., on Thursday last.

Mr. and Mrs. John R. Graham and family, of Monalea Road, motored to Montreal on Saturday.

Stanley and Victor Kaprusiak, of Montreal, are spending several days at the Graham home.

Women's Institute

The monthly meeting of the Women's Institute will be held on the evening of September 1. The gentlemen, as guests of their wives, are expected to answer the roll-call by repeating a verse of poetry.

Kilmar

Mr. and Mrs. Gordon Wereley motored to Cornwall, Ont., last Saturday.

Mrs. O. Purcell visited relatives in this area on Tuesday of last week.

Birthday Club

The Kilmar Birthday Club met at the home of Mrs. S. Dodd last Thursday, to celebrate two birthdays; Mrs. Omar Thomas and Mrs. Jas. Noble were the guests of honor. Both ladies received suitable gifts. A pleasant afternoon was spent, followed by tea, complete with two cakes.

Kilmar residents who attended the Elliot-Moncrieff wedding in Cushing recently included Mr. and Mrs. E. Noble, Mr. and Mrs. J. Noble, Mr. and Mrs. J. Purcell, Mrs. S. Dodd, and Mr. and Mrs. T. Fox.

Mr. and Mrs. A. J. McKenna, of Montreal, spent last week-end with Mr. and Mrs. John Purcell.

Mr. A. Johnson recently suffered a fall and is in hospital in Montreal. Friends here wish him a speedy recovery.

Sympathy of this community is extended to the family and friends of the late Mrs. Alex MacTavish, of Harrington.

Bell Falls

Mr. and Mrs. Clifford Bigelow and two sons, who spent their holidays visiting relatives and friends here, have now returned to Niagara Falls. Clifford's mother, Mrs. Lillie Bigelow, who has been in hospital in Montreal and in the nursing home at Vankleek Hill for some time, is recuperating here with her sister, Mrs. W. H. Warren.

Renew the Youth and Beauty of that Old Bathroom

Smart modern fixtures (bath, toilet, wash basin) can work wonders with a dreary old bathroom — make it the kind of bright and beautiful room your home deserves.

GIVE US A CALL



We'll be glad to talk over your remodelling plans . . . give you full information and prices . . . show you the many beautiful colours and designs in which today's quality fixtures are available.

R. McARTHUR & SON LTD.

Plumbing & Heating

LO 2-5535 Lachute

Avoca

The Rev. and Mrs. H. Hill called on Mrs. McPhee and Mrs. Thos. Young last Thursday evening.

The Bible Society meeting — with Dr. Johnston, also Mrs. Phillips, secretary-treasurer of Montreal Missions — was well attended on Thursday evening last. The colored slides were very interesting, and proceeds proved quite gratifying.

Mr. and Mrs. Carl Arthurs, from Welland, Ont., with their two sons and their mother, Mrs. William Arthurs, from Beamsville, visited many friends and relatives here during the week-end.

Guests of Mrs. McPhee and Mrs. Young during the week were — Mrs. George Kelly and two daughters; Mrs. Howard Doig, from Toronto; and Mrs. Howard Smith, Mrs. Wm. Arthurs, Mrs. Melbourne Young and Mrs. Cecil Young, Mr. and Mrs. Clarence Bennett, of Harrington; Mrs. Ed C. Young, of Pointe-au-Chene, and two daughters from Washington, D.C., Miss Susan Young and Mrs. Phyllis Swanson.

Mr. and Mrs. Ken. MacLean of Port Colborne, Ont., are spending a few days with Mrs. Sandy Bates.

Mrs. Evan Bates is a patient in the Smith Clinic at Hawkesbury. Friends and neighbors from this district wish her a speedy recovery.

Mr. Victor Johnson with Mr. and Mrs. Pat McElligott, of Montreal, called on Mrs. Sandy Bates last Tuesday afternoon.

Sympathy of this community is extended to the husband and family of the late Mrs. Alex MacTavish, who passed away Monday at the Argenteuil Hospital in Lachute.

The United Church Young People held their weekly meeting in the Community Hall on Thursday night, when Dr. Dunn, from Kilmar, gave an interesting and educational address to the young girls and boys. Refreshments were served at the close of the meeting.

Mrs. Sandy Bates, Mrs. Alvin Campbell and Nancy, Lily Mae Bates, Sandra Bates and Mrs. John Dobbie, motored to Hull on Thursday to visit Mr. and Mrs. Jerry Smith.

Mrs. Rita Perigo spent the week-end with her daughter and son-in-law, Mr. and Mrs. Bunny Bates, at Bell Falls.

Morin Heights

Marriage

At Saint Peter's Church in the Town of Mount Royal on Saturday afternoon, the Rev. H. G. Baugh officiated at the marriage of Miss Sandra Jane Struthers, daughter of Mr. and Mrs. John K. C. Struthers, of Toronto, and Mr. Thomas Palmer Howard, son of Mr. T. Palmer Howard, QC, and Mrs. Howard, of Westmount. The reception followed at the Mount Stephen Club.

Christening Ceremonies

The christening of Geoffrey Charles Wilson, son of Mr. and Mrs. Kenneth George Wilson, of Toronto, took place recently at the Church of Saint Francis of the Birds, St. Sauveur-des-Monts, with the Rev. Horace G. Baugh officiating. Godparents were Miss Margaret Baugh and Messrs. Gilbert and Samuel Wilson, of Montreal.

At Trinity Anglican Church, Morin Heights, on Sunday afternoon, the infant daughter of Mr. and Mrs. Glenn Albert Blair, of Ville d'Anjou, received the names Darlene Nancy Lummis. Godparents were Beverley-Ann and Catherine Lummis, and Gary Lummis.

Harrington

Mrs. Thomas McMahon, of Hull, Que., called on friends here during the week.

Recent visitors at Mr. and Mrs. Herb Bennett's were Mr. and Mrs. Willis Seale, of Morin Heights, Mrs. Dave McVicar, Mr. and Mrs. Sandy McVicar and daughters, and Mrs. C. Duffield, from Texas.

Mr. and Mrs. Dougal MacTavish, of Sudbury, are spending some time with relatives here.

Mr. and Mrs. Gordon McVicar and family are spending some time with Mrs. V. McVicar.

Bereavement

Sympathy of the community is extended to Mr. Alex MacTavish and family in the sad loss of a devoted wife and mother, who passed away in hospital at Lachute on August 19.

UNTRUTHS

No man has a good enough memory to make a successful liar.

— Abraham Lincoln

Commercial Printing – The Watchman Press

For every back-to-school need



Get an HFC Shopper's Loan

Cover every back-to-school need from A to Z with an HFC Shopper's Loan. Get money to provide books, clothing, tuition, supplies—even an apple for the teacher. Shop anywhere and save with cash. You borrow confidently and repay conveniently—at HFC.

AMOUNT OF LOAN	MONTHLY PAYMENT PLANS 24 months	30 months	36 months	48 months
$100	$....	$.....	$ 6.12	$ 9.46
550	.....	23.73	32.86	51.24
750	.....	31.65	44.73	69.21
1000	.....	41.45	58.11	91.58
1600	60.88	68.81	94.11	146.52
2200	83.71	94.62	129.41	201.46
2500	95.12	107.52	147.05	228.93

Above payments include principal and interest and are based on present repayment, but do not include the cost of life insurance.

ASK ABOUT CREDIT LIFE INSURANCE AT LOW GROUP RATES

HOUSEHOLD FINANCE HFC

LACHUTE

507A Main Street—Telephone LO 2-2478

(over Gaston Ledoux)

IGA

MIX-O LIQUID BLEACH 64-oz. plastic containers 3 FOR $1

CANADA WHITE VINEGAR 1-gal. jug 65c

WESTON or SHIRLEY GAY HAMBURG or HOT DOG BUNS 2 FOR 49c

PREM LUNCHEON MEAT 12-oz. tin 35c

FREE 11-OZ. BOTTLE KETCHUP with the purchase of every 2 LBS. FRESHLY GROUND HAMBURG at the regular price

YORK FANCY CREAM CORN or PEAS	20-oz. tins	2 for 39c
ST. WILLIAMS Strawberry or Raspberry JAMS	24-oz. jar	49c
MARVEN'S Canadian Maple Leaf BISCUITS	pkg. of 40	29c
CREST TOOTHPASTE	Economy Size Tube	79c
DAD'S CHOCOLATE CHIP BISCUITS	1-lb. pkg.	39c
TOP VALU POPPING CORN	5-oz. pkgs.	2 for 29c
ALLEN'S — Assorted FRUIT DRINKS	48-oz. tin	35c
FACELLE ROYALE 2-PLY TOILET TISSUE		6 rolls 88c
DEVON STANDARD CUT WAX BEANS	15-oz. tins	4 for 45c
FACELLE ROYALE 3-PLY — All Colors pkgs. of 300 FACIAL TISSUE		3 for 88c
OCEAN KING PINK SALMON	1-lb. tin	59c
CUDNEY CHOICE DESSERT PEARS	15-oz. tins	2 for 35c
CORONATION PICKLES • Sweet Mixed • Bread & Butter	24-oz. jar	39c
KRAFT SMOOTH PEANUT BUTTER	12-oz. jar	29c

SCHOOL SUPPLIES

NYLON COATED SCHOOL BAG	with strap	1.98
WITH 100 EXTRA FREE GOLD BOND STAMPS		
1" VINYL 3-RING BINDER with refill and index dividers	reg. 2.57	1.98
GIANT VALUE, 8½x11" REFILLS	reg. 1.37	98c
WITH 50 EXTRA FREE GOLD BOND STAMPS		
PARKER JOTTER PEN		1.98
WITH 100 EXTRA FREE GOLD BOND STAMPS		

PERSONALLY SELECTED TABLERITE RED BRAND BEEF

STEAKS • BONELESS ROUND • RIB • CLUB

Your Choice 73c lb

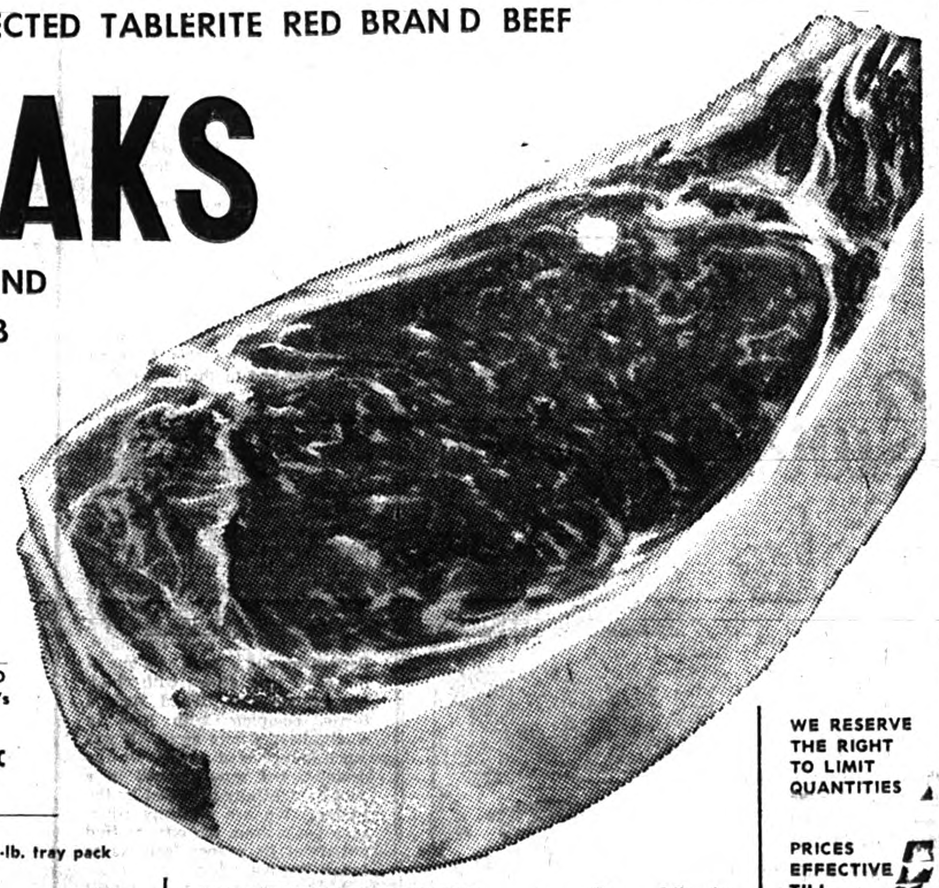

SWIFT PREMIUM, MILDLY CURED SWEET PICKLED Cryovac ½'s COTTAGE ROLLS 49c

BURNS' SHAMROCK 1-lb. tray pack PURE PORK SAUSAGE 49c

SWIFT EVERSWEET RINDLESS 1-lb. pkg. SLICED SIDE BACON 59c

WE RESERVE THE RIGHT TO LIMIT QUANTITIES

PRICES EFFECTIVE TILL CLOSING AUG. 29th

ONTARIO NO. 1 FREESTONE PEACHES 6-QUART BASKET 85c

CALIFORNIA NO. 1 FRESH CANTALOUPES JUMBO 45's 23c ea

CALIFORNIA NO. 1 RED MALAGA GRAPES 2 lb 49c

OUTSPAN VALENCIA JUICY ORANGES	Size 324's	3 doz. 99c
ONTARIO FRESH GREEN PEPPERS		4 for 19c
CANADA FANCY FRESH LETTUCE, large heads		2 for 39c

BAKERY FEATURES

SHIRLEY GAY RAISIN PIE	24-oz. pie	39c
WESTON CHOP SUEY Fruit Loaf	12-oz. pkg.	35c
SHIRLEY GAY COTTAGE Fruit Cake	27-oz. cake	69c
WESTON APPLE SAUCE Dome Cake	15-oz. cake	59c
SHIRLEY GAY VARIETY Cup Cakes	pkg. of 6	39c

FROZEN FOODS

PICNIC WHITE OR PINK PICNIC LEMONADE	6-oz. tins	4 FOR 53c
WELCH'S Grape Juice	6-oz. tins	2 for 45c
YORK FANCY Sliced Strawberries	15-oz. pkg.	39c
YORK FANCY Wax Beans	6-oz. tins	4 for 53c
HONEY DEW Chicken à la King	8-oz. pkg.	10c

50 EXTRA FREE Gold Bond Stamps with the purchase of every STRIP OF MEATY PORK SIDE RIBS AT THE REGULAR PRICE	150 EXTRA FREE Gold Bond Stamps with the purchase of every BAN DEODORANT 1½-oz. size 1.25	100 EXTRA FREE Gold Bond Stamps with the purchase of every MAPLE LEAF CANNED HAMS 1½-lb. tin 1.69	150 EXTRA FREE Gold Bond Stamps with the purchase of every Johnson & Johnson BAND-AIDS with free 3-oz. MICRIN Pkg. of 50 98c	100 EXTRA FREE Gold Bond Stamps with the purchase of every BAN DEODORANT 1-oz. size 89c	100 EXTRA FREE Gold Bond Stamps with the purchase of every SILVIKRIN SHAMPOO Large Size 98c	100 EXTRA FREE Gold Bond Stamps with the purchase of every ENO FRUIT SALTS Reg. Size 1.19	75 EXTRA FREE Gold Bond Stamps with the purchase of every GILLETTE FOAM Reg. Size 79c	75 EXTRA FREE Gold Bond Stamps with the purchase of every LISTERINE ANTISEPTIC 7-oz. bottle 73c

MANUFACTURES LTÉE.
LaSalle
FACTORIES LTD.

You don't have to worry about price
WHEN YOU SHOP AT LA SALLE!

MEN'S SANFORIZED BROADCLOTH SHIRTS
Sizes: 14 to 17



2 FOR $5

Tailored to perfection by nationally known manufacturer. Long sleeve model, two-way cuffs, tab or fused collar. A first quality dress shirt offered at a price that means real savings to you. Choice of white or blue.

Men's Cotton Sport Shirts

Sizes: Small, Medium and Large — long sleeve model, handsomely styled in good quality cotton, a large variety of small checks in assorted colors. Buy a few now at this special low price.

$1.79





Men's Cotton Broadcloth PAJAMAS

Smartly designed from fine cotton broadcloth in solid colors with collar and pocket in contrasting prints. Tailored for real comfort in sizes A,B,C,D,E.

$2.66



10-TRANSISTOR HI-FI RADIO

$11.98

"INTERNATIONAL" — A wonderful little radio equipped with a powerful 10-transistor Hi-Fi circuit, rich tone. Chrome finish grid and black casing. Complete with earphone and case.

4-Jewel Alarm Clock



Precision made movement running on 4 jewels. All metal casing in attractive baked enamel finish. Colors: turquoise, ivory or sandalwood. At the lowest discount price.

$2.49

SATISFACTION GUARANTEED OR MONEY REFUNDED

EASY TERMS IF DESIRED



JUNIOR 24 - 28	BOYS 30 - 34	YOUTHS 36 - 38
Val. $14.95	Val. $14.95	Val. $16.95
$10.44	**$10.88**	**$11.88**

IRIDESCENT NYLON/COTTON POPLIN REVERSIBLE TO PLAIN BEIGE COAT

Carefully tailored and well finished. Flap pockets and Balmacaan collar. It's weatherproofed, handsomely designed and so comfortable.

Men's Sport Jacket

Sizes: 35 to 42

The new '64 model in a selection of rugged, textured all wool fabric in the new Fall color mutations. Correctly styled and tailored, with detachable belt and patch pockets with flaps. Fine quality linings. Sizes: 35 to 42, regular, short or tall.

$17.88



MEN'S WINDBREAKER

Good looking, made of solid weight Celanese POP-O-LIN and excellently tailored. Front zipper and side welt pockets. Quilt lined. In black only. Sizes: 34 to 46.

$10.88



BOYS' 2-TROUSER SUITS

ALL-WOOL FABRICS

All-wool fine hard wearing fabrics, single-breasted models, 3-button style, carefully tailored and finished, quality linings. The extra trousers double the wear.

BLEND FABRICS

In a choice of plain up-to-date shades, small checks and fancy patterns. Single-breasted models. Long lasting linings. Handsomely tailored. With extra pants.

SIZES	BLEND FABRICS		100% ALL WOOL	
Junior 24 - 28	Val. $19.95	14.95	Val. $29.95	21.95
Boys 29 - 34	Val. $22.95	16.95	Val. $32.50	24.95
Senior 34 - 36	Val. $27.95	19.95	Val. $39.95	29.95
Boys' Husky 29 - 34	Val. $23.95	17.95	Youths — 36 - 38	
Sr. Husky 34 - 36	Val. $28.95	20.95	Val. $49.95	38.95



BOYS' QUALITY BLAZERS

"BLACK WATCH"
The students' all wool blazer. Smartly cut single breasted models and exclusive tailoring. All wool fine quality fabric known for its crease resistance.

Navy "BLACKBURN"
Attractive single or double-breasted models. All wool fabrics imported from England. The most popular style with the students' set.

SIZES	"BLACK WATCH"		Navy "BLACKBURN"	
Junior 24 - 28	Val. $12.95	9.95	Val. $12.95	9.95
Boys 29 - 34	Val. $14.95	10.95	Val. $14.95	10.95
Senior 34 - 36	Val. $17.95	12.95	Val. $17.95	12.95
Youths 36 - 38	Val. $19.95	14.95	Val. $19.95	14.95
Boys Husky 29 - 34	Val. $14.95	11.49	Val. $14.95	11.49
Sr. Husky 34 - 36	Val. $18.95	13.49	Val. $18.95	13.49

10 DISCOUNT DEPARTMENT STORES TO SERVE YOU BETTER

MANUFACTURES LTÉE.
LaSalle
FACTORIES LTD.

255 Chatham Street Next to "IGA" FOODLINER

Monday, Tuesday, Thursday, Saturday, 9 a.m. to 6 p.m.
Wednesday: 9 a.m. to NOON — Friday: 9 a.m. to 10 p.m.

PIONEERS IN DISCOUNT DEPT. STORE SELLING IN CANADA

KNOW YOUR MERCHANTS

$480 TO BE WON!

CONTEST COUPONS GOOD FROM AUGUST 27 TO SEPTEMBER 3

Rewrite six intentional errors that you have found in six merchants' names.

1ST NAME .....

2ND NAME .....

3RD NAME .....

4TH NAME .....

5TH NAME .....

6TH NAME .....

WRITE YOUR OWN NAME .....

ADDRESS .....

TOWN .....

MAIL YOUR COUPONS TODAY

"KNOW YOUR MERCHANTS"
% The Lachute Watchman
Box 220, Lachute

"Know Your Merchants" contest is for eight weeks, commencing August 27, with 48 prizes of $10 shopping value.

There will be a page of advertisers in each edition, in which there will be intentional errors (misspelling or transposition) in six merchants' names. The page also contains a coupon for readers to correct these errors and return to the publishers; those not received before the Thursday, one week after publication, will not be eligible.

Every week, six readers will be rewarded each with a $10 credit slip by a store mentioned — the drawing taking place on the premises of one of these advertisers. There is no limit to the number of replies one may send in.

The barrel will be at this store all week prior to the drawing. Ticket-holders may deposit their coupons here, and save mailing.

GUY BELANGER, 402 Main St., Lachute

"MAIN SHOPPING CENTRE"

Bolodrome Enrg.
Les Frères Brunette, prop.
"If you are not registered for the coming season, call now".
438 Main Street Lachute LO 2-9094

"MAIN SHOPPING CENTRE"

H. S. Church
Electrical Contractor
Commercial and Industrial Work
Fixtures and Accessories
LO 2-5919
146 Main Street Lachute

J.-Roger Lamarche Ltée
Furniture
"MAIN SHOPPING CENTRE"
533 Main Street Lachute LO 2-3462

"MAIN SHOPPING CENTRE"

Lachute Baeuty Products
Everything for the beauty parlor
at wholesale prices
259 Main Street Lachute

"MAIN SHOPPING CENTRE"

Walker & Kingsbury Inc.
Stationery & Office Supplies
Gifts & Souvenirs
Greeting Cards & School Supplies
531 Main Street Lachute LO 2-5351

Guy Fournier
Butcher — Grocer
Main Street St. Andrews East LE 7-3536

WHISSELL
Cement Building Blocks
Bricks — Chimney Blocks — Patio Blocks
Tile and Pipe of All Dimensions
"Ready-Mix" Concrete
Whisselltown Tel. LO 2-5264

ELIE CYR
Meat & Groceries
Beer & Porter
"MAIN SHOPPING CENTRE"
152 Main Street Lachute LO 2-2431

MAIN SHOPPING CENTRE

L & P Shoe Shop Reg.
Shoes for the Whole Family
556 Main Street Lachute LO 2-2773

L'Heureux Enr.
Cleaners — Dyers
95 Barron Ave. Lachute LO 2-2491

Armand Rochon
Groceries
Fruits — Vegetables — Fish
Beer and Porter
24 Ayers Street Lachute LO 2-2161

Ernest Champagne
Restaurant & Store
Lamps — Electrical Accessories
Sporting Goods, etc.
Durocher Street Ayersville

Harbuor Pharmcay
Prescriptions
"MAIN SHOPPING CENTRE"
249 Main Street Lachute LQ 2-6202

"MAIN SHOPPING CENTRE"

L. J. Dumias Ltd.
Petroleum Products — Fuels
205 Main Street Lachute LO 2-5215

Farmers' Supply Co.
The Modern Hardware
520 Lafleur Street Lachute LO 2-5221

Quilles d'Argenteuil Bowling
Claude Tessier, prop.
Duck-Pins and Five-Pins
181 Hamford Street Lachute LO 2-6522

Lachute Lumber & Millwork Ltd.
Hardware — Paint
149 Chatham Street Lachute LO 2-2464

CECILE LEDUC
HAT AND FUR SALON
Exclusive Hats
"MAIN SHOPPING CENTRE"
650 Main Street Lachute LO 2-6796

"MAIN SHOPPING CENTRE"

DAVID'S
Ladies' & Men's Wear
567 Main Street Lachute LO 2-5301

Théorêt Supermarket
Beer & Porter
Meat & Groceries
171 Barron Ave. Lachute LO 2-2458

PATRONIZE THE MERCHANTS ADVERTISED HERE

Plouffe & Frères
Meat and Groceries
Delivery Service
248 Wilson Lachute LO 2-5171

Esquire Shop
"Pep" Pariseau, prop.
"MAIN SHOPPING CENTRE"
460 Main Street Lachute LO 2-2991

"MAIN SHOPPING CENTRE"

Lachute Flooring Reg'd
Fernand Lagarde, prop.
Linoleum, Tiles, Carpets,
Draperies and accessories
Rental of Sander & Polisher
601 Main Street Lachute LO 2-6040

Brownsburg Pharmacy
Prescriptions
Main Street Brownsburg LE 3-6550

Levasseur Automobiles Enrg.
FORD
R. G. Levasseur, prop.
Falcon — Fairlane — Galaxie
Thunderbird — Mustang
144 Chatham Street Ayersville LO 2-2476

Les Roy Enrg.
Refrigeration — General Repairs
Electrical Contractor
Sales & Service
LO 2-8222 — LO 2-2962 — LE 3-6705
70 Clyde Street Lachute

Beaton's Pharmacy
D. Saulnier, prop.
"MAIN SHOPPING CENTRE"
540 Main Street Lachute LO 2-5218

MAIN SHOPPING CENTRE

Georges Pariseau et Fils
Butchers — Grocers
563 Main Street Lachute LO 2-4910

DAIRY QUEEN
See our specials every week
Brownsburg Road Lachute

Lascelles Spotrs
Restaurant — Sporting Goods
Birds, Tropical Fish and Accessories
139 Ayers Ayersville LO 2-2963

Paul & Graham
- Warm Air Heating
- General Sheet Metal Work
- Eaves-Troughing

Call us today: LO 2-4901
335 Grace Street Lachute

Lachute Stationrey Reg.
PAUL GUENETTE, prop.
Printing & School Supplies
"MAIN SHOPPING CENTRE"
547 Main Street Lachute LO 2-6444

MAIN SHOPPING CENTRE

Jos. Malacket & Fils
Ladies' & Men's Wear
474 Main Street Lachute LO 2-5797

Capri Gas Gar
Jean Roy, prop.
"Where you can have more for your money"
Whisselltown R.R. 5

Water Pump Repair Centre
Georges Raymond, prop.
We sell, install or repair all kinds
of water pumps
49 Bellingham Street Lachute LO 2-6002

Charlebois et fils Ltée.
Aluminum Doors and Windows
Panoramic Windows
Kitchen Closets — General Millwork
LO 2-5767
322 Bedard Blvd. Lachute LO 2-6301

J.-W. Lefebvre Ltée
Furniture
"MAIN SHOPPING CENTRE"
575 Main Street Lachute LO 2-6222

Le Royaume de l'Enfant
Lingerie — Gifts — Toys
Parker Shoes
Everything for Children
305 Main Street Lachute

"MAIN SHOPPING CENTRE"

C. T. Fauteux
Ladies' Wear
384 Main Street Lachute

Guy Belnager
Varities
Jeweller — Gift Shop
Movie & Camera Supplies
"MAIN SHOPPING CENTRE"
402 Main Street Lachute LO 2-4050

J.-U. Nadon
(Graduate Gemmologist)
Jeweller
Gifts for All Occasions
"MAIN SHOPPING CENTRE"
539 Main Street Lachute LO 2-4060

Bel-Air Pharmacy
Prescriptions
"MAIN SHOPPING CENTRE"
448 Main Street Lachute LO 2-2456