7 Cents A Copy at news-stands

The Lachute Watchman

Member Audit Bureau of Circulations

Home Newspaper of Argenteuil and the Ottawa Valley

75th YEAR | 7 Cents A Copy | LACHUTE, QUE., OCTOBER 2, 1952 | $3.00 A Year in Canada | VOL. LXXV, No. 40

228 Volunteers Respond at Red Cross Blood Clinic

Exceeds Last Year's Donor List by 61 – Showing Substantial Increase

Highly encouraging was the response on Tuesday at the annual Red Cross mobile blood-donor clinic, to replenish the supply of blood and plasma so urgently needed in the numerous hospitals.

Donors to the number of 228 were on hand at Lachute Auditorium during the afternoon and evening, surpassing last year's attendance by 61, and those in charge of this effort were gratified with the result.

Special mention should be made of the excellent services rendered by the visiting Red Cross staff and local members of the organization. Nurse Bourgeon was most efficient in the use of the needle and little discomfort was experienced by any of the donors. This part of the procedure has often been dreaded by some of the more timid volunteers, but with a competent nurse in charge, there was no cause for misgiving.

The local Red Cross branch is pleased that the number of donors is increasing; this uptrend indicates the public are gradually becoming more cognizant of the benefits that can be extended through their help.

Names of the voluntary donors on this occasion will be published, in tribute to their co-operation and public spirit.

Bolet, Cuban American Pianist, To Star In Season's First Community Concert

Noted Artist Is Veteran of Two Armies

Jorge Bolet (you pronounce the final "t"), the handsome young pianist who plays here Tuesday, October 7, has run up an impressive record with North America's outstanding symphony orchestras. Bolet is engaged for the first Community Concert of the winter season, in Lachute High School auditorium.

During the last two seasons he has played return engagements with such orchestras as the Pittsburgh Symphony, the New Orleans Symphony, the Havana Philharmonic. His "dazzling" debut performance with the Dallas Symphony "set the orchestra to cheering as loudly as the audience", according to the Dallas papers, and won him the unusual distinction of a re-engagement for the same season. He was signed for a third appearance during the 1951-52 season. A summer appearance at Chicago's Grant Park resulted in his being engaged for a performance with the Chicago Symphony on its regular winter subscription series.

Jorge Bolet

His most phenomenal record of re-engagements, however, is with the National Symphony of Washington, D.C. After several appearances with this orchestra, both at the Watergate and during the winter series, the symphony board signed Bolet to a contract calling for at least one appearance each winter season for three years. His performance of the Beethoven Fourth Concerto in Washington on November 28, 1951, was his seventh appearance with that orchestra. And he is already engaged for an eighth performance during season of 1952-53.

(Continued on page 5)

Keen Competition in Third Annual Interscholastic Track Meet Here

Around 280 students from the schools of Argenteuil and Two Mountains Counties gathered last Saturday at Lachute High School, for the third annual track meet sponsored by the Argenteuil and Two Mountains County Teachers' Association. The schools taking part were Arundel, Brownsburg, Grenville, Kilmar, Lachute, Morin Heights and St. Eustache.

This year the smaller schools showed to advantage, with Grenville winning four of the classes — Lachute two, Brownsburg one and St. Eustache one. In the aggregate result Brownsburg won the meet, with 147 points, followed by Grenville right on their heels with 146 points, and Lachute 130 points. The different events were keenly contested, as evidenced when several ties were recorded. The outstanding tie was in the senior boys' mile race, where a tie for first place and a tie for second place occurred.

Following is a list of the classes competed, and the first two schools in each class:

Midget Girls
Grenville 23; Brownsburg 21.

Mildget Boys
Grenville 34; Arundel 9.

Junior Girls
Lachute 31; Grenville 16.

Junior Boys
Grenville 29; St. Eustache and Brownsburg, 15 each.

Intermediate Girls
Lachute 25; Brownsburg 24.

Intermediate Boys
Brownsburg 50; Morin Heights 16.

Senior Girls
Grenville 34; Lachute 28.

Senior Boys
St. Eustache 36; Lachute 28.

The winning teams were presented with cups by Linton W. Armstrong at the close of the meet.

Week Marks Publication of Revised Bible

Publication this week of new Bible revisions and translations led churchmen to describe the events as being of epochal significance to religion.

The first part of a new Roman Catholic translation was the first Bible translation ever undertaken by United States Catholic clergy.

A new, complete revision of the King James version was the culmination of a 15-year interdenominational American Protestant project.

The third event was the publication of the Volume I of the "Interpreter's Bible", actually the third of 12 massive volumes issued so far as a result of a program to compile all modern knowledge of the scriptures.

All these new works came on the 500th anniversary of the Gutenberg Bible, the first book ever printed from movable type.

In producing the new works, of which the revised King James attracted most attention, scholars have had rich new resources in the shape of recently-discovered ancient manuscripts, modern archaeological discoveries and the findings of years of research.

They have eliminated archaic idioms, corrected old hand-copying errors, changed words whose meanings have altered over the years, and converted obscure passages into simpler, contemporary language.

The new American Protestant Bible was issued in 1,000,000 copies. While correcting old errors, it tries to preserve the dignity of the King James language. The "est" and "eth" suffixes on verbs have been dropped. Modern substitutes have replaced archaic usages such as "would fain" and "aforetime" and "unto". In Genesis, all those "begat" phrases have been changed to "became the father of" phrases.

THE WATCHMAN IS ON SALE AT 7 CENTS A COPY AT THE FOLLOWING STORES: —

LACHUTE — Beaton's Pharmacy.
Rex Café, Main Street.
Cliff Cunningham, Tobacconist.
W. Raymond Store, Bethany.
Fernando Carrière Grocery.
Lachute Pharmacy, Main Street.
Laurentien Restaurant.
Tourist Inn Restaurant, Brownsburg Road.

LACHUTE MILLS — Z. Harbour.

BROWNSBURG — Chez Maurice.
Choux Pharmacy.
Kilgour's Store.

ST. ANDREWS — A. E. Ladouceur.

MORIN HTS. — T-Bar Restaurant.

ARUNDEL — Graham's Store.

Many Business Roles

Gilbert E. Ayers, Mayor of Ayersville, has been elected to the directorate of Christie Base Metals Ltd., according to a business note communicated this week.

Mr. Ayers is president of Ayers Limited, Dominion Shuttle Company Ltd., and B. C. Crossarm Co. Ltd., besides the Lachute Golf Club Ltd. He is also a director of Industrial Life Insurance and of Arc Supply Ltd.

Teachers Held Interesting Session At Grenville

An interesting meeting of the Argenteuil and Two Mountains Teachers' Association was held in the Grenville School on Thursday, September 25.

The president, Mr. King Amos, opened the meeting by welcoming all members, particularly those who were new to the Association. He also extended a welcome to the guests of the evening, the Student Teachers from Macdonald College, who were spending two weeks in Lachute and Brownsburg. Mr. Shirley McKyes then led the group in singing three songs.

During the business meeting final details were discussed and plans completed for the County Track Meet (held Saturday in Lachute). It was also decided to form an Education Committee again this year to arrange for public speaking and possibly debating throughout the district. Mr. Austin Thompson was appointed chairman of this committee. Mr. D. Staniforth urged the members to give their support to Mr. Burt Millar, who has been nominated as a director of the Provincial Association of Protestant Teachers. This nomination is an honor to Mr. Millar personally and to the Association as a whole.

After adjournment of the business meeting, Miss E. Stanton introduced the guest speaker, Miss Ruth Low, assistant supervisor of English for the Province of Quebec. Miss Low gave a very inspiring address on the responsibilities of teachers to their profession, to their work and to their communities. All who heard her were given much food for thought, and caught at least a few sparks of her enthusiasm and her sincerity.

Mr. Russell Burton thanked Miss Low for coming to address this meeting.

A delicious lunch was then served to the group by the staff of the Grenville School.

Calgary (CP) — Calgary's population now is estimated by civic officials at around 135,000. The population was stated to be 127,000 at the time of the 1951 civic census.

Benjamin Howell New President of Historical Soc'y

The Argenteuil Museum drew high praise from Mr. H. G. Ferrabee, McGill University, who visited it while making a survey recently of Canadian museums, and also from officials of the National Museum and Historic Sites and Monument Board, Ottawa, who were among 2,654 visitors at the museum this past year — according to a report by Mr. T. Lund, custodian, to the 18th annual meeting of the Historical Society of Argenteuil County, which was held at Carillon last Saturday afternoon.

Mac E. Walker, retiring president, spoke briefly, urging more widespread interest in the museum. "The life of a museum depends on the life brought into it by its members", he said. Miss L. Wales moved a motion of appreciation to Mr. Walker for his services during the past year.

A large attendance of members and friends heard an interesting address by Mr. W. M. Cottingham, M.L.A., who spoke on "The System of Education in Quebec".

Officers elected for the coming year were as follows:

Hon. Pres., J. S. Giles.
President, Benjamin Howell.
1st Vice-pres., Mrs. G. F. W. Kuhring.
2nd Vice-pres., Mrs. G. McGibbon.
Secretary, Miss Beatrice Robertson.
Treasurer, Miss Edith Simpson.
New Directors — Mrs. W. Pitcairn, Mr. Fraser Watson, Mrs. Alex Bothwell, Mr. G. F. W. Kuhring.

In thanking Mr. Cottingham, Mr. Benjamin Howell, the new president, said that museums could stimulate interest in our Canadian History, and urged teachers to bring their classes.

The report of Mr. Lund for the 1951-52 season, presented at this meeting, gave the following information:

Report of Museum Activities

The museum was visited by 2,654 persons, including schools and members. The months of June and July were comparatively poor as far as attendance was concerned, probably due to the high water in the Ottawa River, and the uncertain weather. It was noticed that

(Continued on page 8)

Friday, Saturday Tag Days for Cancer Society

With Intensive Membership Drive October 1-8

The membership drive of the Canadian Cancer Society, Lachute Section, is now on, and from October 1 to 8 the committee will be receiving contributions of $1 or more as an indication of your personal support in this good cause. Around 600 letters have been addressed to residents this week by the local Section, under the able chairmanship of A. Ord Anderson.

To impress the theme and promote the local funds, Tag Days are being held here Friday and Saturday, when young ladies will be canvassing the town for public support.

Headquarters for the Tag Days will be at Bedard Ltée, Main Street, where a window display depicting the aid extended to local sufferers (in the matter of dressings, medical help and education) will be maintained by the welfare committee, under supervision of Mrs. L. Ayers.

It is planned to hold a more intensive campaign for local funds during Cancer Month — in April of next year.

Farmer, 2 Sisters Bound and Robbed By Bandits

At 3 o'clock Monday morning, the quiet community of Beech Ridge was the scene of a new departure in hold-ups — an incident which made headlines in the radio bulletins and newspapers.

The home and privacy of Frank Morrin, a well known resident, were intruded upon by five masked bandits. When his dog barked and he heard a knock downstairs, Mr. Morrin opened the door and was confronted by three men, one with a revolver, who set upon him and bound his hands behind his back, then tying him to his bed with sheets.

Meanwhile, it seems, two other men had entered the rooms of Mr. Morrin's two sisters, and bound them to their beds. It is reported one of the men, revolver in hand, stood threateningly over Mr. Morrin, while another went to the barn in search of ropes.

The intruders proceeded to ransack the home, but found only $20 in cash; with this meagre loot and other small items, they made their departure, having first cut the telephone line.

Frank Morrin, on loosening his bonds and regaining his composure, took immediate steps to notify the police. Det. Philippe Therriault of Lachute, visited the scene of the robbery and enlisted the assistance of the hold-up squad in Montreal — Sgt. Det. Albert Bisaillon arriving to aid in the investigation. Officers stated their opinion that the robbers expected to find an appreciable sum of money.

Clues and suspicions led the police to Brownsburg, and then to Montreal. A development in the case was an exhibit handed to Police Chief D. Villeneuve in Lachute — a man's coat discarded on the highway and found by a local taxi driver between Lachute and St. Hermas. Cloth had been torn from the lining of this coat, which corresponded with two pieces used by the men as masks, which were found by Det. Therriault in his search around the house.

The detective also found a pair of men's socks, well worn, which one of the robbers had undoubtedly discarded and replaced with a pair taken from the farmhouse.

A former employee at the Morrin farm is said to be under suspicion as one of the wanted fugitives.

2 Hunting Mishaps, St. Michel District

Polydore Gagné, well known resident of Pine Hill, received a minor wound in the face through the unexpected discharge of a gun last Sunday.

Also in the same district of St. Michel de Wentworth, Rolland Labelle, 39, of St. Eustache, visiting Pierre Richer on Sunday, was injured by gun-shot from a 12-gauge gun which discharged accidentally in the hands of his hunting partner, Maurice Lapointe. Taken to the Hotel Dieu Hospital at St. Jerome, his condition was not reported as serious.

Canada ranks first in world production of nickel, asbestos and the platinum metals; second in aluminum (from imported ore), zinc and gold; and third in silver production.

BROWNSBURG WORKS, LARGEST C-I-L PLANT, "INDUSTRY OF THE MONTH" VISITED BY CHAMBER OF COMMERCE

"Industry and Commerce in Lachute"
Contributed by Lachute Chamber of Commerce

More than 100 members of the Lachute Chamber of Commerce yesterday visited the Brownsburg Works of Canadian Industries Limited, oldest and, in point of view of the number employed, largest of C-I-L's 19 plants.

Situated four miles north of Lachute, the Brownsburg Works employs 1,200 persons, covers about 45 acres and comprises 90 buildings. The Works Manager, who with his staff was host to the visitors, is Harris M. Sherwood, a native of Alberta and graduate of the University of Alberta, who joined C-I-L in 1935 as a metallurgist.

The visitors inspected a plant which produces ammunition for hunters, marksmen and police forces, blasting accessories for use with commercial explosives, and such other products as railway signals and power cartridges for industrial tools. In addition to the Canadian market, Brownsburg products have been going to Cuba, Costa Rica, Ecuador, Venezuela, Denmark, Austria, New Zealand and other overseas countries.

The first buildings of what was to become Brownsburg Works were erected in 1876 for the manufacture of black powder and the selection of the site in all likelihood was governed by the fact that the West River, flowing through the property, would furnish water power to turn the black powder wheel mill.

Manufacture of rifle ammunition for government and sporting purposes was begun in Canada in 1886 when the Dominion Cartridge Company was formed and operated a small plant at Brownsburg. This company later became part of Canadian Explosives Limited, which in turn became today's Canadian Industries Limited. Through the intervening years considerable expansion in buildings and productive capacities has been provided and new items added to the plant's line of manufactured products.

Brownsburg Works has had its development as well as production triumphs. Back in 1928-29, for example, the plant's technical staff, working in conjunction with other C-I-L laboratories, developed a waterproof shot shell. More recently, a new and superior method of sealing the opening in modern folded-crimp shot shells, known as the "Pressure-Sealed Crimp", and an improved soft point bullet for rifle cartridges used by hunters, the "Kling Kor" bullet, have been developed and marketed. In the field of commercial explosives Brownsburg technical men have contributed a significant development in the split-second delay blasting cap which is the basis of a revolutionary new blasting technique.

The skill and experience of Brownsburg Works personnel played an important role in Canada's contribution toward the winning of World War II. A government-owned plant for the manufacture of military ammunition was constructed at Brownsburg in 1940 by Defence Industries Limited. This plant, which was later expanded, drew heavily upon the peacetime organization and facilities which already were in existence. The total plant personnel, about 450 at the outbreak of war, increased to about 3,500 in March, 1943, for the combined operations of D.I.L. and C-I-L.

Under this war program, Brownsburg produced approximately 337,000,000 rounds of military ammunition as well as other special ammunition and detonator products.

Brownsburg Works also served as a pilot plant and training ground and provided many of the key personnel for three large military ammunition plants which were built and operated by D-I-L for the government in the Montreal area.

* * *

It is interesting to note that over 175 of the Brownsburg personnel are residents of Lachute, with aggregate salaries of between $300,000 and $400,000 a year, constituting a very appreciable buying power in this town. C-I-L may well rank high in the esteem of Lachute Chamber of Commerce, which is honored to salute this enterprise as its "Industry of the Month".

Notary Valois Spokesman, in Welcome To Distinguished Visitors from France

Members of French National Mission Entertained At Lachute Golf and Country Club — with Chamber of Commerce as Joint Hosts

A number of delegates forming the National Mission from France were received at the Lachute Golf Golf Club last Thursday, with Lachute Chamber of Commerce sharing the role as hosts to this auspicious gathering.

Horace Lamarche, president of the Chamber, expressed the pleasure of this community in entertaining such a distinguished group — then introducing Notary Gaetan Valois to extend a formal welcome. Mr. Valois, who himself holds various ranks of distinction — as Knight of the Saint Sepulchre Order, member of the Quebec Council of Catholic Education, president of the governing body of the Legal Profession of Canada, and other affiliations — did justice to the occasion.

"Since your arrival in Quebec territory, you have been feted at official manifestations — solemn, religious — cultural, judicial, medical — all, I am sure, most cordial and sincere. You have seen our formal and official countenance; it remains for you now to become more intimately acquainted with Quebec's little 'provincials' — the modest folk which we have never ceased to be since we left your shores of Normandy", said Mr. Valois (in our best translation of his scholarly French). Continuing, Mr. Valois spoke with some pride of the French and Scottish origins of this countryside. The ancient faith, culture and goodwill of his compatriots, together with the traditional Scottish hospitality, exemplified the sincerity of Lachute's welcome to today's distinguished guests, he said.

Mons. Maurice Gonon, a bank president and member of the French commissariat in Madagascar, replied in a lighter vein which nevertheless conveyed warm appreciation, on behalf of the party, for the fraternal sentiments expressed by Canadians on their route.

Monsignor M. A. Lallier, Bishop of Nancy, made a brief appearance but left shortly for Montreal to fill other engagements. The list of visitors included many notables from the cultural, religious, professional and business spheres of France. They were accompanied here by J. A. Lalonde, president of the Montreal Chamber of Commerce, and other prominent men.

Among the citizens from Lachute, besides Messrs. Lamarche and Valois, were Philippe Valois, M.P.; Leopold Carriere, representing W. M. Cottingham, M.L.A.; various members of the clergy, the professions, business and industry; also Fernand Legault, Q.C., who headed the reception committee.

"ALL BUT THE SMELL" OF OIL PUT TO USE

Built to contribute to national defence and civilian economy, this $23,000,000 oil refinery at Sarnia is now in operation. Built for the Canadian Oil Companies it is the largest completed in Canada since the end of the war and will produce gasoline, fuel oil and subsidiary products for Canada's chemical industry and for the manufacture of synthetic rubber. One of the many potential products is jet aircraft fuel. Engineers at the refinery — made to process oil delivered from the prairie provinces — say "all but the smell of the crude oil" is put to use.

Across the Country

Jim Greenblat

At Boissevain, Man., Mrs. Stoyle Anderson miraculously escaped injury taking lunch out to the field, being run over by a tractor — luckily a rubber-tired one. . . The Reston, Man., Recorder proudly claims the record for quick results on a lost ad; Maurice Johnson mailed the advertisement to Reston from Ewart, and it wasn't in the mails more than an hour and hadn't even reached the Recorder office, when the lost calf was found!

The R.C.M.P. at Prince George, B.C., have a personal interest in a hit-and-run driver, who distinguished himself by sideswiping the highway patrol car in the dark of night and got clean away. . . Pete MacLeod, out at Ohaton, Alta., smiled when he dug out 105 potatoes from one hill; and an apple tree on the Allen Johnson farm near New Norway, Alta., got its seasons mixed up, with the boughs having healthy blossoms on them.

B'burg Group on C-I-L Plant Tour

Brownsburg — On Tuesday of this week 40 citizens of Brownsburg visited C-I-L Ammunition Plant. The group included representatives from the clergy, schools and town council. Mr. H. Sherwood, plant manager, welcomed the mayor and guests and organized a tour of the plant, after which refreshments were served.

Victoria (CP) — The British Columbia government has approved $9,000,000 worth of school-building projects throughout the province. The cost will be divided between the government and 30 school districts.

Gatineau LINES

Watch Those Branches

Pretty soon the leaves will begin to fall in earnest from many of our trees. Then it will be the best time of year for locating and removing the trees or the branches which are likely to cause electrical troubles during the winter.

Dead or broken branches cause short circuits and blown fuses when they fall across power lines. And branches so close to lines that they rub in storms bring voltage troubles.

Trees cause more power disruptions than anything else. The electric company is always glad to get reports from customers about trees which look as though they may soon become the cause of power failures. This is particularly true during the season which we are now entering.

Gatineau Power Company

Auction Sales

At the property of
JETTE & FRERE
Lakefield, Que.
(former Hodge Farm) on Tuesday, October 7, 9 o'clock a.m.

To be sold, all shanty equipment of a 30-man lumber camp, and farm machinery — cooking outfit and utensils, furniture, blankets, mattresses, radio, adding machine, two big camp-cook stoves, all kinds of lanterns, Army and other beds.

Four sets double sleighs, 6 sets double harness, saw bench and motor, large assortment of saws and axes, Reo truck 1949, Army truck, 4 horses, as well as farm machinery.

Take advantage of bargain prices. A potato wagon will be on hand for refreshments during sale. In event of rain, sale to be held the following day. -1p

At the residence of
MRS. W. J. TOMALTY
Maple Avenue South, Brownsburg
Saturday, Oct. 11, 1 p.m. sharp:

Chesterfield, 2 sofas, wardrobe, 4 small tables, dresser, studio couch, 2 dining room sets, extension table, 2 kitchen tables, sideboard, 9 kitchen chairs, 2 lawn chairs, kitchen range, 2 parlor sets, wicker chair, armchair, 3 rockers, chest of drawers, 3 bed springs and mattresses, 3 bureaus and washstands, sewing machine, hot plate, household scales, gramophone and cabinet, organ, elec. washer, crock churn, crocks, pots, pans, dishes, medicine cabinet, large mirror, pictures, mats, pillows, cushions.

Approx. 1 doz. steel fence posts, 100 ft. garden hose, wheelbarrow, garden tools, picks, forks, shovels, farm plow, step-ladder, wire fox pen 8' x 16', approx. 5 cords stove wood, elec. water pump, deep well pump, and many other articles.

Terms: Cash.

— Geo. MacKenzie, lic. auctioneer
O9.2c

At the farm of —
OMER PHARAND
East Settlement,
(St. Hermas, R.R.1),
1 Mile from Route 8, 7 miles from Lachute, on Wednesday, Oct. 15, commencing 11 a.m.:

17 Milch cows (9 to freshen Nov. and Dec.), 4 2½-yr.-old heifers (to freshen in Nov.), 6 1½-yr.-old heifers, 2 yearling heifers — all Holstein, having passed blood-test, tuberculosis and artificial insemination, for past three years.

Three horses, grain binder, corn binder, horse-rakes (long and single), hayloader, mowing machine, disc seeder, manure spreader, horse shovel, disc harrow, finishing harrow, spring-tooth harrow, tumbril cart, express, cariole, rubber-tired buggy, trailer, grubber, cultivator, 3 sets sleighs, 2 wagons (one new, on rubber), snow plow, ditching plow, snow scraper, double and single harness.

.22 Repeater rifle (new), 12 gauge 2-barrel shotgun, I.E.L. chain saw and jack (used only one month).

28 8-gal. cans, strainer, pails, Chore Boy elec. milker, 2 30-gal. milk cans, 12 cu. ft. refrigerator, 2,000 lb. scale, elec. clippers, lawn mower, canning machine, driving robes, horse blankets, 2 elec. batteries and insulators, manure conveyor, wheelbarrow, milk cart, 3 ladders, household articles and many other items — all to be sold without reserve.

Farm will also be sold, at 4 p.m. Around 160 acres, electricity, running water.

Terms: $20 and under, cash; over that amount 6 months' credit on approved joint note; 3% discount for cash.

— Geo. MacKenzie, lic. auctioneer
O9.2c.sb

Current
FARM TOPICS

Re-grassing in Prairies ; Community Pastures

Reclamation and regrassing of lands unsuited for cultivation is an important part of the work the Prairie Farm Rehabilitation Administration. The objective is to improve on the use made of land on the prairies in relation to rainfall and productivity.

The program includes: the permanent withdrawal of land from cultivation that is unsuitable for crop production; the development of such areas as community pastures for livestock production; and the resettlement and rehabilitation of farmers residing on these lands.

Naturally the plan is closely coordinated with other activities of the P.F.R.A. program, principally water conservation and development, and is undertaken on the basis of submissions made by each Provincial Government to the Government of Canada.

At the present time there are 57 operating P.F.R.A. community pastures in Saskatchewan and Manitoba enclosing 1,590,200 acres of reclaimed abandoned farm land and overgrazed pasture land. Farmers residing on lands unsuited for crop production have been assisted to move and become rehabilitated and the farm lands and overgrazed pasture regrassed for pasture purposes.

Adequate stockwatering facilities are provided in pastures to ensure maximum use of the grass resources available. Using controlled pasture management practices, the carrying capacity of pastures has more than doubled since inception of the community pasture program. The community pastures provide summer grazing for over 70,000 head of cattle which are owned by more than 6,000 stock owners.

Pasture is allocated by the local community pasture committess on the basis of need. First preference is given farmers who were resettled from pasture areas. A breeding service is provided in community pastures to assist the smaller farmer in building his livestock holdings, and vaccination, spraying and other miscellaneous services are provided to ensure proper care and management of livestock.

Harvesting "Bee" Saves Barley Crop

Del Bonita, Alta. (CP) — The old western spirit of helping a friend in need solved a harvesting crisis in this southern Alberta district 45 miles south of Lethbridge.

If the old saw " a friend in need is a friend indeed" holds true, then Manuel Weiss left behind a lot of friends after his death here.

He also left behind a widow, two young sons in trade school in Edmonton, three other children aged seven to 11, and 200 acres of ripe standing barley.

Today, Manuel Weiss' crop is safe from the weather because friends and relatives came voluntarily from the surrounding area and brought with them thousands of dollars in harvest machinery and a neighborly willingness while leaving their own crops ungarnered for a while.

Before they stopped coming through the farm gate they lined up six combines, and an equal number of trucks and two grain augers.

The combines wheeled into the ripe field, lined up in a 76-foot wide strip and gobbled in the crop. Waiting trucks took the grain from the combine hoppers on the fly and hustled the 30-bushel-an-acre yield to shelter.

The old-fashioned "bee" was a one-day operation. The men worked no later than the five women who prepared the food.

Evergreens For Decorative Planting

Ottawa — The desire for evergreen foliage to warm up our winter scene has led us to adopt the current practice of surrounding our houses with coniferous evergreens of various sizes and forms in place of the old deciduous standbys, such as lilacs and spiraea, says R. W. Oliver, Division of Horticulture, Ottawa. When used with judgment, these evergreens can set off the lines of a house to good advantage; when indiscriminate use is made of them, headaches may result. Native pines and spruce grow into large trees so that they are ungainly when used around the base of a house and eventually block off too much light. Clipping spoils their natural shape. Cedar is the only native evergreen that can be clipped satisfactorily each year into attractive globe or columnar forms.

Varieties must be chosen that will be, at maturity, the right size and form to provide the correct mass of foliage. Small blue spruce look attractive in the middle of a small lawn but will turn out to be white elephants after eight to ten years.

Where pyramidal or columnar forms are required, the pyramid cedar Burk's variety of juniper or a columnar form of Juniperus scopulorum are most suitable for average Canadian conditions. In the more favored areas the Swedish juniper is also useful. If clipped lightly every second year towards the end of the season of active growth, these can all be held within bounds and at maturity should fill a space four feet in diameter and eight to ten feet tall, though they will grow taller if permitted to do so.

For globular forms Mugo pine or globe cedar are best under average circumstances. Some of the dwarf varieties of Norway spruce also grow in almost dome form and in more favored climates there are suitable varieties of Chamaecyparis. The Muga pines will need to have new growths pinched in half in late June to keep them from growing straggly.

Large rounded or loose forms are the thread leaf cypress, various forms of cedar like Ellwanger's, vervaen and Wareana, and Pfitzer juniper, though this does not grow above four or five feet.

For low spreading mats there are several forms of juniper such as Andora, Waukegan or the tamarisk leaved form of Savins and several others. They have different foliage color and can be combined effectively.

The Japanese Yew has been left to the last, says Mr. Oliver, because of its extreme value. The evergreens previously mentioned are best grown on the sunny side: yews will grow in shade as well. The others have characteristic forms; the yew can be grown in any form desired because it stands clipping so well. Erect forms can be allowed to grow into tall graceful masses or clipped into set columns. Spreading ones can be allowed to sprawl informally over a large area or clipped to form globes or mounds. It can even be trained effectively as a flat fan against a stone wall. It can be used to good advantage for many purposes except under very hot, dry conditions where junipers are more at home.

"What is dignity, Dad?"

"Dignity, my son, is what you think you have until the boss says: 'What's the meaning of this?' "

Winners in Recent Arundel Calf Show

Shorthorn Calves
1 Carl Champagne, 2 Billy Champagne, 3 Ronnie Williams.

Ayrshire Calves
1 Charles Johnston, 2 Ronnie Allan, 3 Edward Godin, 4 Stuart Godin, 5 Lawrence Graham.

Holstein Calves
1 Val Morrison, 2 Ronnie Swall, 3 Douglas Staniforth, 4 Brian Staniforth, 5 David Batty.

1-Year-Old Heifer
1 Ronnie Swall, 2 Ronnie Hess, 3 Val Morrison, 4 Morris Rathwell, 5 Edward Godin.

Showmanship
1 Charles Johnston, 2 Val Morrison, 3 Ronnie Allan, 4 Ronnie Swall, 5 Brian Staniforth, 6 Douglas Staniforth.

Judging Contest
1 Morris Rathwell, 2 Charles Johnston, 3 Ronald Allen, 4 Edward Godin, 5 Val Morrison, 6 Ronnie Swall, 7 Carl Champagne, 8 Ronnie Williams, 9 Douglas Staniforth.

Judge, Alex Bothwell.

RARE AS A BLUE MOON—WELL, ALMOST

Central Press Canadian

Bambi, Mary, Fairy and Charles, quadruplet goats born to "Mopsy," owned by Mr. and Mrs. S. Marsh of Olinda, Australia, are shown with the bottles they apparently prefer to their mom. The kids were a week old when this photo was made. Goat experts say that quads for a nanny-goat comes into the blue moon category. The father's name is "Lucky."

FATAL MACHINE

Moncton, N.B. (CP) — Joseph W. Steeves, 56, well-known fruit and dairy farmer of Lower Coverdale, was killed when a wood-cutting machine broke and struck him in the upper part of the body. He had been cutting firewood when the accident occurred.

TRIBUTE TO WHEAT

Winnipeg (CP) — Bill Grant, an official of one of Scotland's leading flour-milling firms, says Canada some day will be the larder of the world. Speaking here he described Canadian wheat as "the best in the world".

WESTERN FARMING

It seems to us that converting sloughs into high-production areas is just another method of helping to create another dust bowl when drought again hits Alberta as it has done in the past and will do in the future. We may be short of information on this matter, but we can well remember during the early 1930s when a good slough on a dried-out farm was a farmer's most valued possession — says the Stettler (Alta.) Independent.

MANITOBA GUSHER

Waskada, Man. (CP) — A big gush of oil on the farm of Edmund McGregor, four miles southwest of here, ushered in what experts say may be the best producing oil well in Manitoba. It was rated at 200 barrels daily of excellent oil.

Use Watchman classified ads.

BRING YOUR CAR TO US!
We have just installed an amazing new
DIAGNOSIS TEST SET

In a matter of seconds this "mechanical brain" locates the trouble in your car. Then it helps our experts to quickly make precision adjustments . . . this means a real saving to you in labor costs.

It makes a fool-proof diagnosis and test of all electrical units and circuits—also compression, manifold vacuum, oil and fuel pump pressures, exhaust gases, etc. It means better car performance, and a saving in money to you.

MERCURY LINCOLN Meteor

Pollock & Graves
MOTORS, LIMITED
415 Main St. LACHUTE Phone 624

Do you need
A BULL ON YOUR FARM?
BREEDING STOCK?
A TEAM OF HORSES?

FIL has helped to finance thousands of Canadian farmers in such purchases. See your B of M manager about a Farm Improvement Loan — soon . . . It may mean extra profit for you this year — and many more.

"MY BANK" TO A WESTERN CANADIAN B of M

BANK OF MONTREAL
Canada's First Bank

WORKING WITH CANADIANS IN EVERY WALK OF LIFE SINCE 1817
AD125

A minimum of whole milk along with Ful-O-Pep Calf Meal Pellets grows better herd replacements.

Frontenac Duke Sultana. Owned and fed on Ful-O-Pep by W. R. Aylesworth, Cataraqui, Ont.

It takes so little—up to 1 lb. Ful-O-Pep per day—no more!
Only 1 lb. of
FUL-O-PEP
Replaces 10 lbs. of Whole Milk

D. G. SIMON-LACHUTE
Berry Street, LACHUTE. Phone 130.
(At C.P.R. Station Yard)

To a mother and dad whose teen-age daughter wants a room of her own.

A MOVABLE WALL! There's your answer. A large "Modernfold" door makes two rooms out of one—gives daughter a room of her own. When privacy is not required, the "Modernfold" door folds quietly against the wall.

SAVE SPACE, TOO! Use smaller "Modernfold" doors like the one on the left to save space for furniture—save about 8 square feet per door! "Modernfold" doors don't swing into the room . . . they fold like an accordion.

AND SO EASY TO OWN! "Modernfold" doors have a common-sense price. Upkeep is almost nothing—crack-proof vinyl covering on a rigid steel frame washes with soap and water. Write or phone us today.

modernfold®

as advertised in The Saturday Evening Post

ARC SUPPLY LTD.
Bethany Road LACHUTE Phone 51
"Everything to Build Anything"

Painting & Lettering
AUTOS, TRUCKS & SIGNS
My offer is — Quality Workmanship & Materials, at right prices!
Claude St-Jacques
483 Robert St., Lachute.

CUT FUEL COSTS BY 35%
INSULATE YOUR HOME
WITH BISCO'S *Fleece Line* ROCKWOOL

More year 'round comfort, too, when you insulate with BISCO'S Fleece Line Rock Wool. Healthier because it reduces drafts, promotes comfortable sleep; sanitary vermin and moisture-proof. Gives protection against spread of fire. Lasts as long as your house — no maintenance nor replacement costs. Adds to your home's value. Applied in a few hours by blower between ceiling joists and by Batts in wall sidings. See your local BISCO dealer or applicator — insist on Fleece Line, the tested Rock Wool.

See your BISCO dealer now!

Manufacturers of
ASPHALT SHINGLES & SIDINGS
Blends and Solid Colours
ROLL ROOFINGS
Asphalt and Tarred
SHEATHINGS & FELTS
BUILT-UP ROOFING MATERIALS
"BISCO" WALLBOARDS
Triplex — Green Board
Burley Board — Burley Tile
PLASTIC CEMENTS & WATERPROOFING PAINTS
ROOF COATINGS
"FLEECE LINE" ROCK WOOL INSULATION
"MICAFIL" Aggregates for Plaster, Concrete and Insulation

Bisco ROOFINGS

52-6

BISHOP ASPHALT PAPERS LTD.
Plants at
PORTNEUF STATION, P.Q., TORONTO and LONDON, ONT.
Warehouses and Branches:
QUEBEC, P.Q. • MONTREAL, P.Q. • TORONTO, ONT.

NORGATE LUMBER
COMPANY LIMITED
Telephone 1116 — Lachute, Que.

Rail and Steamship Bookings
•
Telephone No. 1470
J. S. Giles -- Watchman Office
AGENT for C.P.R. and OCEAN LINES

THE LACHUTE WATCHMAN
And Ottawa Valley Advocate

J. S. Giles, President R. A. Giles, Vice-Pres. & Gen. Mgr. T. D. Titman, Asst. Editor

— Established 1877 —

Published at Lachute, Que., every Thursday by Giles Publishing House Ltd.

Subscription Rate per year: In Canada, $3.00; United States, $4.00

Member of Canadian Weekly Newspapers Association

(Authorized as Second-Class Mail, Post Office Department, Ottawa).

MEMBER AUDIT BUREAU OF CIRCULATIONS

Fire Prevention – Means YOU!

MOTIVATED by the chill of autumn days, it is easy — too easy — to start up the domestic furnace or heating system without taking such precautions as the occasion demands. Soot-filled, rusted pipes, and dirty, littered basements, constitute a hazard which should not be tolerated.

Autumn brings other careless and equally dangerous practices, too — of leaving campfires unsmothered in the bush; burning leaves in high winds and near inflammable structures; negligent tendencies in the disposal of live ashes from the grate; neglect of structural defects, causing fire hazard to homes and business premises; and last but not least among industrial offences — poor housekeeping, with the litter of paper, rags and combustible materials, which invites a conflagration, loss and disruption of routine.

It is well that Fire Prevention Week comes in October — an annual reminder of the causes and the costs of fire. Next Monday will mark the opening of this national observance, which will be further impressed by demonstrations, talks and exercises initiated by Fire Chief Geo. Y. Deacon in Lachute, with Police Chief Donat Villeneuve collaborating.

It takes the co-operation of every citizen, worker and householder to apply the tenets of Fire Prevention. This town has a low comparative fire loss; let us maintain our good record!

◇ ◆ ◇

Guarantee of Value

GRANDFATHER was a thrifty soul, but how he gambled! . . . In fact, once upon a time, all business men who advertised were, willing or unwilling, confirmed speculators. They couldn't help it, because in those days they had no way of knowing what they would get for their money.

Today, advertising money can be invested on a basis of facts — the information in the reports of the Audit Bureau of Circulations, a national, co-operative and non-profit association of 3300 advertisers, advertising agencies and publishers. The A.B.C., organized in 1914, has established standards for measuring the circulations of newspapers and periodicals, just as there are definite standards for the weights and measures of merchandise.

This newspaper is a member of A.B.C. Our circulation is audited by experienced circulation auditors. The information thus obtained is issued in A.B.C. reports which show how much circulation we have, how it was obtained and other facts that tell business men what they get for their money when they advertise in these columns.

Ask the editor for a copy of our A.B.C. report.

◇ ◆ ◇

Kitchen Perfumes

WHEN SPICY odors from neighborhood kitchens enhance the scent of wood-smoke, then it's certain that autumn is really here.

Just as certain it is that the big rosy tomatoes the women cart home in bushels are headed for the pickle-jar or ketchup-bottle.

Tomato-juice also is in the making in big kettles simmering on the stove.

Bread-and-butter pickles will fill jars together with chutneys and pepper relishes — any condiment you might care to name.

And, sure as shooting, the male touch will be needed for the final preserving twist to the bottletop.

What instinct compels women to take autumn's bounty and put it "down" in bottles? No doubt it is the same force which drives squirrels to store nuts and bees to cache away honey.

On the other hand, neither bees nor squirrels can rely on groceterias, or the canning and pickling factories built to save crops and cater to housewives.

But despite the manufacturers' help, the up-and-coming housewife likes to rely on her own skills. It's the sign of a well-established house to have preserved fruit and relishes in the cellar — and home-canning saves money. A feeling of personal pride comes from manufacturing jar upon jar of nine-day pickles and reaping the honest praise of family and friends who eat them.

But again the primeval instinct no doubt is first cause of the canning frenzy, the same that makes a bear prepare for its winter's sleep and birds ready themselves to fly south. It stirs deep within a housewife when she first sniffs the crisp autumn air and spots a bushel of cucumbers on the market. She thinks of the empty shelves in the basement and remembers grandma's recipe for cucumber relish. And before you can say "pickle", the pot's on the hearth, the strainer's on the table and the pickling season has begun.

Club Secretaries

THIS IS the season of the year when — clubs and organizations having reopened their program of activities — the newly appointed officers are taking charge with earnest enthusiasm.

Among most groups of our district there is general recognition that it pays to publicize their doings in the local paper. This is a free, gratis and effective medium for putting across their aims and accomplishments, and it pays most notably when there comes an appeal for public support in some function or campaign — for then the way is substantially paved ahead, the public being already informed on the objectives of the sponsoring group.

Many clubs therefore recognize the importance of their press secretary, correspondent or publicity chairman; and many organizations select this officer with an eye to his or her capabilities. . . But unfortunately, some do not; and the officer is picked haphazardly.

Most newspapers welcome the reports of district clubs for their news value insofar as they concern the reading public (and only to that point). In order to accommodate news from all worthy sources, this journal, The Watchman, extends its neck a long way; it goes to a lot of bother — unnecessary bother, re-editing, re-writing and polishing up scrappy manuscript. There are a few details in which (to make it brief) we would appreciate more co-operation from club correspondents. These may be enumerated as follows, in the familiar form of do's and don'ts:

DON'T leave us guessing as to initials, spellings of proper names or place names.

DON'T write in the first person. "We did this, and we did that" is not newspaper parlance. The editor has to change this sort of stuff completely.

DON'T send notes, which have to be re-written. "Meeting held Oct. 2 — attendance 20 — speaker —" may be easily understood, but would not appear well in a newspaper; which means that the editor must re-write. Please supply reports as brief as possible but grammatically complete, ready for the typesetter.

DON'T write in pencil, which under artificial light is sometimes scarcely legible.

DO use only one side of paper; and if typing, please double-space lines. (These old perennials will stand repeating.)

DO send news while it is news — not a week or two weeks later.

◇ ◆ ◇

Old Order Changeth

THE MANCHESTER Guardian, one of the world's great newspapers, has announced that, from this week on, there will be news on its front page instead of a solid mass of classified ads.

The 131-year-old Liberal newspaper, rivalled in international prestige among British newspapers only by The Times, devoted a long editorial to an explanation of the change. "This is not done out of capriciousness but with the desire to make the paper attractive to more people than now read it", it said. "A newspaper cannot wholly ignore the prevailing climate of taste".

The Guardian admitted frankly that an increase in circulation is desired. Its circulation is listed as 138,656, small compared with the 4,000,000 or so circulation enjoyed by popular London dailies. But the Guardian plays a much larger part in shaping opinion than the figures suggest.

The old-fashioned technique of printing a solid front page of small-type ads now is used only by The Times, three papers in Scotland and three in Ireland.

◇ ◆ ◇

Those Dull Speeches

THE CREAMED chicken and thin roast beef days (warns The Financial Post) will soon be here again. Unfortunately, as equally indigestible as sometimes is the food, are many of the speeches which are served.

Too many business speeches start out with an involved joke, are too long, try to cover too much ground, are too detailed, are poorly organized — in short — dull.

Although the speaker may be the president or an industrial giant, the founder of a university, or the inventor of the greatest achievement since the wheel, there is still wisdom in the "stand up, speak up and shut up" approach.

◇ ◆ ◇

SATIRE is a sort of glass wherein beholders discover everybody's face but their own.

— Jonathan Swift

R. J. DEACHMAN, Ottawa Commentator

Claim Declining Interest in Politics, Seems Unsubstantiated by Numbers of Voters.. . . . Many Factors in Modern Living Influence Public Enthusiasm on National Issues.

Time and time again I have been told that the people of Canada are no longer interested in the government of the country and even refuse to vote at federal elections unless they are carried to the polls — the richer the car which carries them, the greater will be the glory. I have myself raised similar contentions. I may have been wrong or even partly wrong, an open confession is good for the soul, or as Cicero put it, "May confession be a medicine to the erring".

There is no joy greater than looking the facts of a controversy squarely in the face, then trying to see just where the facts lead us. Take first the number of people entitled to vote in a federal election; then take the record of votes polled in the different federal elections over a period of years, and divide the number of voters by the total number of people entitled to vote and we have a record which expresses (subject to certain variations which we may consider later) the interest of the people in federal elections.

The figures are very simple, they can best be expressed by a brief table:

Year	On Lists	Votes	Percentage of Votes Polled to Total Voters
1926	4,665,381	3,273,062	70.1%
1930	5,153,971	3,052,481	76.0%
1935	5,918,207	4,452,675	75.3%
1940	6,588,888	4,672,531	70.9%
1945	6,952,446	5,305,193	76.3%
1949	7,893,392	5,903,573	74.7%

On the face of the percentage figures there is no great evidence of a decline, rather the opposite. The variation in the percentage figures is the fruit of changing circumstances. The interest of voters, the nature of the weather may have a marked effect. Present methods of taking the voters to the polls might also have an influence. The automobile and the world and its neighbor has been a great factor in getting out the vote. We might as well put it this way: In the figures as presented there is no great evidence of a declining interest in politics. There is at least some evidence of varying interest from one election to another. This is only natural.

There's another side to this question, and the changes taking place within recent years have without doubt exerted a great influence. For instance:

(1) There is greater density of population, more people in the cities. It requires less effort to get the city vote to the polls — more in the country. The farmer may be getting in his crops, this to him is more important than voting for one candidates when both may have the same policy.

(2) Roads are better and the automobile makes it easier to take people to the polls.

(3) The radio may tend to increase interest, not only in the vote, but in getting out the vote.

Now remember, this is purely a matter of votes. I wonder what influences the tremendous change, the spread of news, including the reports and discussions of issues, has upon the popular vote. The daily papers are less dogmatic in the expression of opinion than they were in the nineties. Step back in this direction as far as memory takes you. The meetings were lively, questions brisk, answers rather too sharp in my opinion. The sharp answer from the public platform is no longer clever, it carries a sting.

On the other hand in the early meetings, as I recall them, there were far more questions. The reason? The candidate of today wouldn't answer the questions that might be asked at small local meetings in the country. Why? The business of the nation is far more complex than it was in the nineties. So also are the issues which arise.

Now questions of importance are decided before they are asked. The government knows the answer. The governments of today know that the voters want pensions and social services and are not likely to vote against the furtherance of such largess providing the taxes levied to meet the obligation are not visible to the naked eye. This is a part of the new age. You may not like it but it gets votes. What's the use of discussing issues which are fundamental, when the government of today imposes taxes, then gives us pensions and boasts that prosperity is the fruit of its wisdom and generosity!

"THINGS AN' STUFF"

— By —
WALTER HENRY JACKSON

Page From Nature's Book

The leaves are softly falling upon the forest floor, only a few are down as yet, but each day more and more.

The leaves that fell in bygone years now feed the living trees, and they, in turn, will shed their leaves with every Autumn breeze. And so it is with human lives — when people in their prime look after those of tender years until they reach a time when they in turn become mature with young ones of their own — the old die off as years slip by — those old friends we have known.

The plants that blossomed in the fields now sere and withered lie, their seeds are cast, and in the Spring new plants will multiply.

There's wisdom in all Nature's ways, perpetuating lives, we in our homes, birds in their nests, and bees within their hives. 'Twas always thus in Nature's Book. The old, before they're gone, will pass the torch to younger hands so they can carry on.

No matter where you look you'll see Old Age give way to Youth, and that's the way it ought to be. It's tough, but it's the truth!

Be seein' ya!

— Uncle Walt

Last year the approximate average spending of every man, woman and child in Canada for personal and medical care was $59; for shelter $108; for clothing and personal furnishing $118; for food $245; for tax payments $430.

Why Cash Those Bonds?

You Can Get Money in a Hurry by Borrowing Against Them at the B of M

Don't let a sudden emergency or a promising opportunity rush you into selling these hard-earned bonds. If you need money quickly, a better plan is to use them as security for a low-cost Personal Loan from the Bank of Montreal. That way, you get them back once you've paid up!

So next time you need more money than you have immediately available, drop into your local branch of the B of M and talk the matter over with Donald Hay, the Manager. He can arrange a B of M loan against your bonds for almost any useful purpose.

The interest is very low, and it comes to less than the cost for a loan without such security. You can repay in convenient instalments, and the interest on your bonds will be credited to your account in the meantime. And, since you pay interest only on the amount you still owe, the cost of the loan will usually be less than the interest earned on your bonds.

Coca-Cola
TRADE MARK REG.
makes hospitality easy

Your car NEEDS MORE THAN AN OIL CHANGE AND ANTI-FREEZE

Here's 5-WAY Protection . . .

1 Flush cooling system—check connections—install Genuine Ford Permanent Type Anti-Freeze for all-winter protection.

2 Inspect fuel system—check and service carburetor, fuel pump and all fuel lines and connections—for greater economy.

3 Inspect ignition system—test and adjust distributor—clean sparkplugs—examine high-tension wiring—for easy starting.

4 Test electrical system—inspect and adjust voltage regulator—check battery and leads—check starter, generator.

5 Lubrication—drain crankcase and add winter grade oil—service transmission and differential and lubricate all chassis points.

Ford MONARCH
DEACON MOTOR SALES
Ford-Monarch Dealers
Lachute Mills — Phone No. 9

Lachute Lumber & Millwork LIMITED
"SERVING ALL TO BUILD ALL"

For your —
BUILDING AND ALTERATION Needs

We carry a complete line of
Lumber, Builders' Supplies, C-I-L Paints, Varnishes and Enamels Plumbing Supplies and Hardware.

MILLWORK is our SPECIALTY

See us for modern BUILDING IDEAS, and ask about the HOME IMPROVEMENT FINANCE PLAN, which enables you to make improvements to your present home on a Budget Basis.

A call will bring our representative to see you.

Lachute Lumber & Millwork Ltd.
Chatham Street, Lachute Mills
Telephone 780

PROFESSIONAL CARDS

LEGAULT & LEGAULT
Guy Legault, B.A., LL.B. Fernand Legault, Q.C.
BARRISTERS & ADVOCATES
Main Street LACHUTE Telephone 60

ROGER LAGARDE B.A., LL.B.
ATTORNEY AT LAW
Successor to the firm of Héon & Lagarde
Office: Provincial Bank Bldg., Main St. TEL. 72 Residence 244 Princess TEL. 901-J

JACQUES E. BEAUDOIN
NOTARY — NOTAIRE
Depositor of the late J. F. Lavigne's notarial papers
Main St. (next to Post Office) LACHUTE Telephone 178

GIBEAULT & GELINAS
BARRISTERS & SOLICITORS
GASTON GIBEAULT, Q.C. PAUL GELINAS, B.A., LL.L., L.S.P.
Tel. 60 — STE. AGATHE DES MONTS, Que.

F. LEVESQUE, B.A., LL.L. st825.52.6ms
LAWYER
Office hours — Monday, Wednesday, and Friday.
549 Main Street LACHUTE. Phone 1113

J. P. LANCTOT, Q.C.
LAWYER
Room 1004 132 St. James St. W., MArquette 1361 MONTREAL.
Consultations at St. Andrews East every Saturday. (Tel. 59)

VALOIS & VALOIS
NOTARIES
The late J. E. Valois (1882-1915)
Gaetan Valois, LL.M. (1913)
Simon Valois, LL.B. (1948)
LACHUTE, QUE.

BERNARD MASSICOTTE
EYESIGHT SPECIALIST
Office Hours:
10 to 12 noon 1.30 to 5.30 p.m.
7 to 8.30 p.m. (except Thursday)
Appointments — phone 17-R.
Provincial Bank Bldg., Main Street

THOS. C. CORRY
Chartered Accountant
1944 Dorchester St. W. Montreal (PL. 8786)
P.O. Box 571 — Tel. 422-W
Lachute, Que.

Telephone 584
DR. ROGER A. DUMAIS L.D.S.
SURGEON DENTIST
240 Main St. Lachute

DR. F. TERRIAULT B.A., D.D.S.
DENTAL SURGEON
Telephone 465
Provincial Bank Bldg., Main Street

SINCLAIR CRONE, O.D.
Optometrist
Daily 9.30-12.30 2-6 p.m.
& Mon., Wed., Fri. 7.30-9 p.m.
593 Main St. Tel. 1559
(Opposite Central Post Office)

DR. CHAS. ROY B.A., B.D.S.
DENTAL SURGEON
59 Princess St., Lachute Mills
Telephone 1474

W. J. T. ADAMSON & CO.
CHARTERED ACCOUNTANTS
620 Cathcart St. MONTREAL Telephone UNiversity 6-5881

WALTER BRUPBACHER, A.P.A.
ACCREDITED PUBLIC ACCOUNTANT
MONTREAL.
601 Tramways Bldg., 159 Craig St. West. Tel.: Business HA. 3153 Residence WI. 3048

ROLAND A. MORIN
Chartered Accountant — Comptable Agréé
633 Grace Street LACHUTE, QUE. Téléphone 1023

BEATRICE MacMILLAN
Dispensing Optician Glasses & Frames
LAURIER PROULX
Optometrist Eyes Examined
Every Thursday, 7.30 to 9 p.m. in Brownsburg, at Mme. Albert Legault's — Tel. 4625.
D31-tf.

BOYD'S
LACHUTE EXPRESS LIMITED
"Ship the Safe Way"
Montreal — St. Eustache — Lachute — Brownsburg — Kilmar
Montebello — Papineau — Thurso — Masson
Buckingham — Gatineau Mills.
MONTREAL, WI. 4173 BUCKINGHAM Tel. 2300 LACHUTE Tel. 75

GEO. Y. DEACON
LACHUTE MILLS, PHONE NO. 9

ARC SUPPLY LTD.
BETHANY ROAD, PHONE 51

BUSINESS CARDS

MAC E. WALKER
INSURANCE
Main Street, Lachute
Office, Phone 693
Residence, Phone 918-r-2

GALL & JONES
LIFE & GENERAL INSURANCE, REAL ESTATE
Bethany St. Tel. 491-W

GABRIEL VALOIS
INSURANCE OFFICE
Phone 635 9 Bethany St.
LACHUTE

LINTON W. ARMSTRONG
Chartered INSURANCE Broker
723 Main St. Phone 71
LACHUTE

GUY LAGARDE
INSURANCE
Main Street, LACHUTE
(above Provincial Bank)
Telephone 335-J

STANLEY W. RODGER
GENERAL INSURANCE
R.R. 2, Lachute. Tel. 929-r-15
Representing
Alliance Assurance Co. Ltd. of London, England.

OBITUARY

Former Resident Became Prominent Labor Man

The Late Edward E. Armstrong

Cushing West — Friends and relatives are sorry to hear of the recent passing of a former county man, the late Mr. Ed Armstrong, of Winnipeg.

Edward E. Armstrong, 66, of 475 Lipton Street, Winnipeg, well known in labor circles, died on August 5 at Winnipeg General Hospital. Born in Lakefield, Que., son of the late John Armstrong and his wife Jane Dawson, he spent his younger days in this district before leaving for the West, where he lived for the past 40 years.

He was an operator with the Winnipeg Electric Company and for many years was the president of Winnipeg Electric employees' federated council, 'One Big Union'. For 17 years prior to his retirement in January of this year, Mr. Armstrong was also their business agent and secretary-treasurer. He was active on the Central Labor Council, O.B.U., in which he held office for many years.

Surviving are his wife, Annie; one daughter, Mrs. H. Lapuk, one son, Laurence; three grandchildren, and one brother, Oliver.

Funeral service was held from Gardiner's Funeral Home; Canon F. W. Goodive officiated and burial was at Brookside Cemetery.

Children have more need of models than of critics.

— Joseph Joubert

Births, Marriages, Deaths, etc.

Births, Marriages, Deaths and In Memoriam, etc., 75c; 5c per type line extra for verses with In Memoriam (estimate 6 words per type line).

(Payable in advance)

Deadline, Wednesday, 5 p.m.

BIRTHS

MacWILLIAM — At St. Mary's Hospital, Montreal, on Sept. 25, 1952, to Lieut. and Mrs. Hugh MacWilliam (née Phylis Bradford) a daughter, Judith Anne.

McPHEE — Mr. and Mrs. Charles McPhee (née Gladys Boyd) are happy to announce the arrival of their daughter, Suzanne Aarlene, on Wednesday, Sept. 17, 1952, at Grace Hospital, Toronto.

ACKNOWLEDGMENT

SINCLAIR — We wish to express our sincere thanks and appreciation for the acts of kindness and messages of sympathy, also for floral contributions, in our sad bereavement in the loss of a dear mother.

— The Sinclairs, Rockway Valley

IN MEMORIAM

ELKINGTON — In loving memory of a dear husband and dad, Arthur Elkington, who passed away Sept. 28, 1950. — Lovingly remembered by his wife, Matilda, and family.

"Resting where no shadows fall,
In perfect peace he awaits us all."

KILPATRICK — In fond and loving memory of a dear husband and father, George Kilpatrick, who departed this life Oct. 2, 1939. — Always remembered by his wife and family.

"Thirteen years have passed away,
Well we remember that sad day;
We loved you dear, and it often seems
As though our loss must be a dream."

KILPATRICK — In loving memory of my dear father, George Kilpatrick, who passed away Oct. 2, 1939. — Lovingly remembered by his daughter, Phyllis.

"You are not forgotten, Dad,
Nor ever shall you be;
As long as life and memory last,
I shall remember thee."

MacVICAR — In loving memory of our dear grandson and nephew, who passed away Sept. 26, 1947. — Grandpa Trineer, Aunts Dora, Elsie and Uncle Ed.

"Alive and unseen, he stands at our side,
And whispers, 'Don't grieve,
Death cannot divide'."

TOMPKINS — In loving memory of a dear mother, who passed away Sept. 27, 1949. — Ever remembered by Walter, Gertie and Elmer.

"Just a memory, fond and true,
From those who thought the world of you."

DISTRICT NEWS

FROM OUR COUNTY CORRESPONDENTS

Cushing West

Mrs. Myrtle Hills and Mrs. Robinson, of Como, Que., accompanied by Mrs. Eliza Kyle, of Ottawa, and Mrs. Brenbridge, of Pointe Claire, motored to Grece's Point recently and were guests of Mrs. Ida MacKinnon.

Mrs. J. Brooks spent the week-end in Quebec City, where she was the guest of her niece.

Mr. and Mrs. Walter Prior, of Montreal, spent the week-end at their summer home; also Mr and Mrs. Brisebois were at their home on the rivershore.

Recent guests of Mrs. J. Derrick, of Grece's Point, included her niece, Mrs. Watt and Mr. Watt, of Alexandria, Virginia, for their two weeks' vacation; also Mrs. R. D. Birchfield, of St. Lambert, and Mr. S. J. Rountree, of Montreal, for his vacation, who have now returned to their respective homes.

Mrs. C. F. Watson and Mrs. A. R. Vowles spent Monday as guests of Mrs. Walter Maxwell at Cambria.

Mr. and Mrs. R. Casement and family have returned to the Town of Mount Royal after spending the summer in their cottage.

Miss Olive Hartley, of Montreal, spent the week-end at her country home, and on her return was accompanied by Mrs. S. Armstrong and Mrs. Paintin, who have been spending the summer months here.

Mr. and Mrs. D. Hartley, of Montreal, and Mr. and Mrs. Ken Hartley, spent the week-end at their summer home and on their return were accompanied by Miss M. Whelehan, who will be their guest for a couple of weeks prior to leaving for Concord, N.H., to spend the winter.

Miss Olga Wood, Miss Evelyn Karch and Miss Isabel Lyster, of Montreal, were guests of Mrs. Wm. Usher last week. Week-end guests included Miss Hilda Wilson, Miss Florence Smith and Miss Helen White, all of Montreal.

Mr. and Mrs. Frank Comley, and Mrs. Comley, Sr., have returned to Montreal after spending the summer months in this vicinity.

Mr. and Mrs. P. Doig and son, of Trenton, Ont., were recent guests of Mr. and Mrs. H. Rayson.

Harrington

Miss K. McMahon, nurse-in-training at the Montreal General Hospital, spent the week-end at her home here.

Mr. K. McLeod has left to resume his studies at McGill, after spending the summer here as pastor of the United Church.

Mr. and Mrs. T. McMahon, of Lachute, Mrs. G. Trineer, of Montreal, and Mr. and Mrs. George Bennett, motored to Detroit last week to attend the funeral of the late Mrs. Harold Cook.

Miss Betty Cook, of Detroit, is spending this week at the home of Mr. and Mrs. Geo. Bennett.

Mr. and Mrs. Geo. Bennett, and Mrs. J. McMahon, attended the Pratt-Watts wedding in Montreal last Saturday.

Bell Falls

Mr. and Mrs. Henry Page and their son, Gerald, also Mrs. Evan Young, returned Sunday evening after spending a week with friends in Port Colborne.

Miss Frances Bennett has returned to her nursing duties in the Montreal General Hospital after spending two months' holiday with her parents here.

Mr. and Mrs. Neil MacCallum attended the golden wedding anniversary of Mr. and Mrs. W. Proudlock at Arundel last Saturday evening.

Mr. and Mrs. Stanley McCabe, of Montreal, spent the week-end at their cottage here.

Church Items

Mr. and Mrs. Finlay and their son, from St. Andrew's United Church, Westmount, attended the service in the Harrington United Church last Sunday.

The annual Rally Day service of Harrington United Church Sunday School will be held on Sunday morning at 11 o'clock in the church. A cordial invitation is extended to the public to attend. Mr. Ted MacLeod, student pastor, will officiate, assisted by the Sunday School staff, Mrs. Borden McCullough, Messrs. Eric Bates and Dougal Page.

Brownsburg

Mr. and Mrs. Theo Zimmer spent Sunday in Quebec City.

Mr. and Mrs. F. Jordan are visiting relatives in Thorold, Ont.

Mr. and Mrs. T. Downing of Longueuil, were week-end guests of relatives here.

Delegates from here to the annual meeting of the Ottawa Baptist Association, which was held in the Winchester Baptist Church on October 1 and 2, were the Rev. and Mrs. N. H. Brock, Mr. and Mrs. C. E. Prosser, and Mrs. N. E. Smillie.

AC-2. Ernest Zimmer has returned to the R.C.A.F. Station at Bagotville, Que., after spending his leave with his parents, Mr. and Mrs. T. Zimmer.

Cpl. Réal Lafleur, with his wife and daughter, visited his brothers, Conrad and Viateur Lafleur, this week, prior to his departure for France, where he will be attached to the R.C.A.F. 416 Squadron.

Golden Wedding Celebration

Mr. and Mrs. Olivier Monette were feted Monday evening at a family reunion on the occasion of their golden wedding. The gathering included the eight children and 22 grandchildren of the honored couple, and was held at the Hotel Marquise in Brownsburg, where the hall was tastefully decorated for the occasion.

Weir

Mr. and Mrs. E. M. Schippel, accompanied by their son Huntly, spent the week-end on a motor trip to the States, visiting Burlington, Potsdam and other points.

Mr. and Mrs. A. Philips, of Montreal, visited at the home of Mr. and Mrs. W. H. Williams last week-end.

Mrs. Gordon Beaven with her small son, Ralph, spent a few days visiting her parents, Mr. and Mrs. C. Smith, in Montreal last week.

Recent guests at Mr. and Mrs. Wm. Owen's included Mr. and Mrs. Geo. Owen and little daughter, Judy, of Des Chenes, Mrs. R. B. Owen, of Windsor, and Mr. Earl Pennington, of Montreal.

The annual Harvest Thanksgiving service was held in the Church of the Redeemer on Sunday morning, with a large attendance. The church was very prettily decorated, and the Rev. P. W. Busing was celebrant at this service.

Mrs. L. K. MacAdam, of Montreal, is the present guest of Mrs. Chas. Mountain.

Mrs. Robt. Williams is spending a few days visiting with her daughter, Mrs. Roy Staniforth and Mr. Staniforth, at Arundel.

Sabbath School was re-opened in the Church of the Redeemer on Sunday, with Mrs. W. Dubeau as superintendent, assisted by Miss Joan Williams. Parents are asked to ensure that there is a good attendance during the present term.

Have You A Question

ON

UNEMPLOYMENT INSURANCE OR EMPLOYMENT?

In this column we publish questions about unemployment insurance and employment, together with answers received from the Unemployment Insurance Commission.

If you are uncertain about any point do not hesitate to send your question to your district Unemployment Insurance office. We will obtain an answer and publish it in this column.

Following are some questions with answers which may be of interest to you: —

Q. When an insured person has dependents, is it more advantageous to claim benefit for the wife or for the children?

A. It makes no difference.

• • •

Q. During winter I am unable to accept work outside my locality, but I cannot find any owing to the fact that there are only farmers here. Am I entitled to draw insurance benefit?

A. You might be entitled to draw benefit for a limited period, but you may be disqualified as being non-available. There is no fixed rule covering such cases. Each is determined on its own merits, taking in the area, the domestic responsibilities of the claimant, his previous employment history, etc.

• • •

Q. Before getting married I paid contributions for six years. Since my marriage I am unable to accept work. Am I entitled to benefits? If not may I have a refund of my contributions?

A. You cannot receive benefit as you are not available for employment. Your contributions cannot be refunded, as they were properly paid while you were in insurable employment and you had the protection of insurance during that period against involuntary loss of your employment.

SHOP AT HOME!
Support the merchants who support your town.

Golden Wedding of Grenville Couple

Fittingly Honored by Friends and Relatives

(Our District Correspondent)

Grenville N. — On Saturday evening, September 20, Mr. and Mrs. Peter Mott celebrated their golden wedding anniversary at a happy gathering in Welden's Hall at Perley Bridge, Grenville.

The honored couple entered the hall to the music of "Here Comes the Bride". Mrs. Mott carried a nosegay of red roses. At midnight the "bride and groom" cut a three-storey wedding cake, appropriately decorated for the occasion by Mrs. Wyman McAdam. They received many beautiful gifts, including a gold dome clock and a smoker.

Previous to the cutting of the cake, a mock wedding was enacted, with Mr. Fred Gauley, of Kilmar, "officiating". The bride was "given in marriage" by Mr. Lemuel Whinfield, of Calumet. Mr. and Mrs. Chas. Kennedy, of Brownsburg, "attended" the bride and groom, while the flower-girl was the bride's granddaughter, Maureen Mott.

Mr. and Mrs. Mott have one daughter (Gladys), Mrs. Wm. Hanlon, of Montreal, and eight sons — Raymond, of Montreal, Ernest, of Calumet, Bazil, of Rawcliff, Clarence, of Grenville North, and Cecil, Irvin, Ward and Lornie, at home. Another daughter (Minnie), Mrs. Walter Kelly, passed away two years ago. They also have 23 grandchildren.

Approximately 200 guests attended, including relatives, friends and neighbors. Those present from a distance were — Mr. and Mrs. Wm. Hanlon and family, Mr. and Mrs. Wyman McAdam, Mr. and Mrs. Hugh Ford, Mr. Archie James, Mr. and Mrs. Wm. James, Mrs. John Shute, Mrs. Alice Kerr, Mr. and Mrs. Donald Kennedy, Mr. and Mrs. Alton Kennedy, and Mr. A. Matthias, all of Montreal; Mr. and Mrs. Chas. Kennedy, of of Brownsburg; Mr. and Mrs. A. Kennedy, Mr. and Mrs. Godfrey Dixon, of Dalesville; Mr. and Mrs. Norman MacGeorge, of Lachute; Mr. and Mrs. Thos. Tomalty, of Ottawa; Mr. and Mrs. Gordon Kennedy, Mr. and Mrs. Leslie Clifford and daughter, Heather, of North Augusta, Ont.; Mrs. George Porteous, of Bellamy's, Ont.; Mr. and Mrs. Ted Moncrieff, of Cushing; Mrs. H. Boyd, of Arundel; Mr. H. Alexandria, of Mascouche, Que.; Mr. E. Boyd, Mr. and Mrs. Dean Moncrieff and family, Mr. and Mrs. Fred Gauley, all of Kilmar; Mr. Harry Bates, of Hawkesbury; and Mr. and Mrs. Harry Young, of Avoca.

The party ended in the wee small hours of the morning — all reporting a very pleasurable time.

Northern Grenville

Sunday visitors at Mr. and Mrs. Wyman Young's were — Miss Effie Moore and Miss Rose Cobb, and Mr. and Mrs. Wm. MacDonald and family, of Lakefield.

Mr. and Mrs. Bernard McCart, and Mr. and Mrs. Robert McCart, motored to Montreal on Sunday, and visited the Misses Bridget, Hilda and Noreen McCart.

Mr. and Mrs. Russell Owens, and Mr. and Mrs. Ulysse Beauchamp, attended the Toronto - Montreal football game.

Mr. Burton Crawford, of Port Arthur, visited many of his relatives in these parts. Aunts and uncles with whom he visited were — Mr. and Mrs. Allan Brown, Pointe au Chêne, Mr. and Mrs. Lawrence Gauley, St. Philippe, and Mrs. Victor Prophet, Calumet. He spent most of his time with the latter, this being his mother's old home. Mr. Crawford had not been here since early boyhood.

Friends in this community extend sympathy to Mrs. Harlow Hoare in the death of her mother, Mrs. Smith, of Cartier.

Recent visitors at the home of Mr. and Mrs. Thos. Hoare, Sr., were — Mrs. Usher, of Cushing, and Mrs. George Wishart, and daughter, Elizabeth, of Belleville.

Mr. Thomas Hoare, Sr., had the misfortune to fall from a ladder, injuring himself quite severely. Friends wish him a speedy recovery.

Miss Pearl Hoare recently visited her sister, Mrs. Ernest Fife and Mr. Fife, in Lanark, Ont., also several friends in Ottawa.

Grenville

Mr. and Mrs. Thomas Canning spent Tuesday in Montreal.

Congratulations

Mrs. J. F. Owens, of Stonefield, celebrated her 87th birthday on Saturday, receiving many callers during the day, including Miss Beatrice Simpson, of Montreal, and Mr. Shirley Simpson, of New York, who were spending the week-end at their summer home in St. Andrews East.

Mr. and Mrs. C. Leduke, of St. Eugene, Ont., were Sunday guests of Mr. and Mrs. Ed Barron.

The Rev. and Mrs. C. R. Lang, of Lachute, were guests on Thursday of Mr. and Mrs. A. F. Mimee.

Mr. and Mrs. Roy Gaston and daughter, Myrtle, of Chatboro, were Sunday guests of Mr. and Mrs. Ray Dawson.

Mr. and Mrs. John Owens and family were Sunday guests of Mr. and Mrs. L. Whinfield at Calumet.

FARMER IKE

Central Press Canadian

Wearing a quizzical expression, General Dwight D. Eisenhower dons a hat that was presented to him in Gary, Indiana, when his campaign train stopped there. Ike spoke to several thousand persons who lined the railroad embankment.

Avoca Lady Recently At 90th Milestone

Grenville N. — On September 16, Mrs. Richard Stringer celebrated her 90th birthday at the home of her son and daughter-in-law, Mr. and Mrs. Sherwood Stringer, in Avoca. Many friends, relatives and neighbors called to congratulate her. Among these were her son, Roy, and his wife, of Hawkesbury, and three of her nieces, Miss Annie Stringer, Mrs. Effie Errett and Mrs. Jas. Stonehouse, also of Hawkesbury; her great-niece, Mrs. W. Young; her great--great-nephews, Willis and Carl Young, of Grenville Bay; and Mr. and Mrs. Wyman Arthurs and family, of Calumet.

Mrs. Stringer received many lovely gifts and cards, including one from her son, Kenneth and family, of Russell, Ont., who were unable to be present.

In the evening, she recited two poems, "Lady Clare" and "When I Was A Girl", both of which she remembered without error, although it was a number of years since she had learned them or last recited them. Despite her age, Mrs. Stringer has a remarkable memory and recalls important incidents in the reigns of six British monarchs. She also takes a keen interest in current affairs, conversing with authority on many subjects.

Mrs. Stringer was the former Miss Maria Wright, and lived in Plantagenet, Ont., before coming to Avoca.

She remarked that she hadn't felt so well for some time, and hoped she would live to enjoy a few more such events... Her numerous friends and relatives hope this will be possible, and that she will continue to enjoy good health.

The smallest, busiest, cheapest workers in town — the Classified Ads.

COMING EVENTS

Notices of Entertainment, Concerts, or Meetings, etc., 10 cents per line each insertion. Minimum 50 cents. If billed 60 cents.

DEADLINE, WEDNESDAY, 5 p.m.

ANNUAL PLOWING MATCH

The Argenteuil Plowmen's Association announce their annual field day for Saturday, October 4, commencing 8.30 a.m. (or in event of rain, the following Monday) — to be held at the farm of Stuart Armstrong, Lachute Road. -xc

SACRED CONCERT

— This Saturday, at the "Saturday Night Rally" in McArthur's Hall, Lachute. Otto Bolles, talented violinist, and Miss Carol Abbey, amazing girl trumpetist. Music lovers will enjoy this treat. -1c

AT ST. SIMEON'S

On Saturday, Oct. 4, at 8.15 p.m., members of the W.A. of St. Simeon's Anglican Church will entertain with three one-act plays and music, to be held in the church hall. Adults 50c, children 35c. -1c

UNITED Y.P.U.

The opening of the Lachute United Church Young People's Union will be held on Wednesday, Oct. 8, at 8 p.m. Come along, and bring a friend! -1c

LACHUTE W.I.

The monthly meeting of Lachute Women's Institute will take place on Tuesday, October 7, at 2.30 p.m., in the Legion Hall. Speaker, Mr. J. S. Giles. -1c

NOTICE

There will be no dance held on October 4 at Silver Leaf Dance Hall. -1c

BENEFIT MOVIE

A benefit show will be held at the Cinema Lachute on Tuesday, Oct. 7, sponsored by the Ladies' Auxiliary of the Canadian Legion, Branch 70. Adm. 50c. O2.2c

MILITARY WHIST

On Friday, Oct. 3, at 8.30 p.m. in Grenville Consolidated School, in aid of School Fair. Held under auspices of Grenville Community Club. Admission 50c. Door prize. O2.2c

BOX SOCIAL

Shrewsbury Lodge, L.O.L. 716, are holding a box social at Thompson's Hall, Lakefield, on Oct. 4. O2.2p

MILITARY WHIST

A "military whist" will be held October 8 under auspices of the Laurentian L.O.B.A. 943, in their hall, Hope St., Lachute, at 8 p.m. Admission 50c. Refreshments and prizes (please bring cards). S11.25.O2.c

SHOOTING MATCH

— For turkeys, Sat., October 11, 1 p.m., at Robert Trineer's, Rawcliffe. Rifles of any calibre. -1p

SHOOTING MATCH

Gladys Cousins is holding a shooting match on turkeys, at R. Smith's, Grenville Bay, Sat., Oct. 11, at 1 p.m. sharp. All types of .22 rifles. -1c

SHOOTING MATCH

— For turkeys, Oct. 11, at 12 o'clock noon, at Jas. Thompson's, Lakefield, high calibre rifles only, open sights. No .22 rifles allowed. O9.2c

SHOOTING MATCH

On Oct. 4, at 1 p.m., a shooting match on chickens, to be held at the home of Adelard Dinelle, Calumet. -1p

PLOWING MATCH DANCE

The Argenteuil Plowmen's Association announce their annual dance, and presentation of Plowing Match awards, at the Legion Hall, Lachute, on October 17 at 8.30. Refreshments and door prizes. O16.3c

O9.3c

Trevelyan H. Taylor Gordon Barkshire
T. H. TAYLOR CO. LTD.
OPTICIANS
1466 Drummond St., Montreal 25. HArbour 1570

10-15-20 Years Married?
You're in the doghouse if you pass it by . . .
But, all joking aside, it's the personal choice that makes a hit. Each anniversary deserves your fond, considerate remembrance. . . There's another milestone of marital bliss, in the gift you choose at EARLE'S.
F. E. EARLE, Jeweller
MAIN STREET, LACHUTE.

AVOCA PROTESTANT CEMETERY

— □ —

A meeting for the purpose of organizing the newly incorporated "AVOCA (Argenteuil) PROTESTANT CEMETERY" will be held at the No. 3 School-House, Avoca, at 7.30 p.m. on the 8th day of October, 1952.

This meeting is called by the Provisional Directors, for the purpose of organizing the said Cemetery Company, adopting By-Laws and Constitution, electing a President and Board of Directors, and it is therefore urgently requested by the Provisional Directors that as large a number of those interested as possible, be present at the meeting.

S18.O2.2c

Surprise! But are you Insured?
Deslauriers & Rozon INC.
Insurance Brokers
Bedard Blvd. — Phone 55
Representing THE TRAVELERS, Hartford

RIFLES and AMMUNITION
A very large and complete stock of Rifles and Ammunition at NEW LOW PRICES!
Come early and get your choice while they last!
WELDEN MOTOR SALES
Bethany Road LACHUTE Telephone 980

PAUL LAFONTAINE
— — Men's Wear — —
LOMBARDI Suits, Made-to-Measure
STETSON Shirts, Made-to-Measure
CROYDON Raincoats, Station Wagon Coats
TOOKE Shirts, Pyjamas, etc.
ARROW Belts and Braces
TURNBULL Underwear
559 MAIN STREET, LACHUTE
(Next C. Cunningham News-stand) Tel. 339

Telephone 340
H. LAURIN, Enrg.
(P. E. Laurin, prop.)
Entrepreneur de Pompes Funèbres
Undertaker
Grenville, Que. Co. Argenteuil

FOR PARENTS ONLY...

A Weekly Feature of Helpful Hints on Child Training

Pattern For Breakfast

— By NANCY CLEAVER — (Copyright)

What kind of a meal is breakfast in your home? Is it one of the most satisfying and nutritious meals of the day? Does it give every member of the household a good start for the morning's work? Or is it one meal which could certainly be improved with a little more planning, work and family co-operation?

Worry and rush are two enemies of a satisfactory breakfast. They impair digestion and create a poor atmosphere with which to begin the day. A child's misdeeds should not be discussed at the family table nor should he be nagged about small details of etiquette. Good manners are gradually acquired by children who imitate the courtesy and eating practises of their parents.

Often breakfast is ruined for a child because he is worried that he will be late for school. Scramble and hurry can be avoided by setting a rising hour which allows time for dressing, breakfast and getting off to school happily. Mother should encourage a routine whereby the children lay out their clothes and school books for the next morning the night before while she sets the table. Use the clock rather than frequent verbal reminders to hasten the departure of a tardy youngster.

Where does breakfast fit in the picture of Canada's Food Rules? You likely remember these suggestions and the slogan, "Have at least three meals a day!" Discuss this national standard with your school age children. You need their co-operation. They will be more impressed with Canada's Food Rules than by "Mother's Ideas About Eating" or "Dad's Rules For Meals!"

Breakfast is the best meal to fit in Vitamin D in some form of Cod Liver Oil every morning. Mothers can plan for a good breakfast by including a six ounce glass of milk, and orange, grapefruit juice or a larger quantity of tomato juice. Some other type of raw fruit can be used occasionally for variety providing sufficient vitamin C is secured later in the day. Breakfast should also offer a choice of either cereal, preferably whole grain with milk, or toast or bread, preferably whole grain with butter or margarine. An egg several breakfasts each week is an excellent addition because of its protein which supplies energy.

This may seem like a much more substantial breakfast than your family usually eats — but perhaps their breakfast is not adequate for their health needs. How would your breakfast habits rate in a research questionnaire?

A recent study of breakfast habits of eight thousand Canadian elementary school children for a week period is significant in its findings. Sad to say five percent had no milk at all and five percent of the youngsters went off to school with next to no breakfast! But forty-five per cent of the breakfasts were rated as only fair or poor.

Almost one quarter of the children had citrus fruit or tomato juice on only one or two mornings, and these sources of Vitamin C were completely omitted in the food for over one quarter of the boys and girls during the whole week. Over half had toast or bread every day, and only thirty-five percent had cereal every day. Forty-three percent used white bread only and the same percentage had no eggs all week. Eight percent had eggs every day.

In a country where agriculture is a basic industry and where the standard of living is among the highest in the world, the rather poor showing of this breakfast research report is not mainly due to lack of food or insufficient family purchasing power. It is likely that the mother preparing these breakfasts did not realize the vital part which the first meal of the day should play in a well-balanced diet. Careful planning can make it count in healthy living.

Canadian children can have better breakfasts if mothers will take more time to plan and prepare them. This is the meal which comes after the longest time since the last meal. If scholars carry a lunch to school it is particularly important that they have a substantial breakfast with hot cereal at least in the cold weather.

One of the best gifts a parent gives a child is habits which build good health. The habit of allowing sufficient time for the first meal in the day, of eating a substantial well-balanced breakfast in a happy atmosphere, is of great value. What kind of breakfast is your child going to carry into adult life? Give this some thought — because **Breakfast Is Important!**

(Clip or Paste Inside a Cook Book or Post Up on Kitchen Wall)

Digest of Canada's Food Rules

Vitamin D: At least 400 International Units for children and iodized salt is recommended.

1. Milk: Children up to 12 at least a pint. Teen-agers 1½ pins.
2. Fruit: One serving of citrus fruit or tomatoes or their juices and one serving of other fruits.
3. Vegetables: At least one serving of potatoes, at least 2 servings of other vegetables, preferably leafy, green or yellow and frequently raw.
4. Cereals and Bread: One serving of whole grain cereal and at least four slices of bread (with butter or fortified margarine).
5. Meat and Fish: One serving of meat, fish, poultry, or meat alternates such as dried beans, eggs and cheese. Use liver frequently, in addition eggs and cheese at least three times a week.

Quick Canadian Quiz

1. Name North America's fifth largest city.
2. Of this country's newsprint production, how much is used by Canadian daily newspapers?
3. Canada's Eskimos are believed to have come from where?
4. When and where was Canada's first cotton company established?
5. In the U.S. there are 45 people per square mile. How many in Canada?

ANSWERS: 5. Less than 4. 3. From Asia. 1. Montreal. 4. In Sherbrooke, Que., in 1845. 2. Seven per cent.

(Material supplied by the editors of Quick Canadian Facts, the handbook of facts about Canada.)

D G M OILS INC.

Distributors of

SHELL OIL PRODUCTS

— D. G. MacRae, Mgr. —

24 Bethany Road, Lachute

(Rear of Cottingham Apartments)

Telephone 1590

9th CONSECUTIVE WIN on FUL-O-PEP!

EASTERN ONTARIO CALF CLUB CHAMPIONSHIP SHOW

The 1951 winner in a class of 189 Holstein Heifer Calves was Jamie Peake Master, shown and raised on Ful-O-Pep by Eleanor Henry, Berwick, Ontario.

"This is the 9th consecutive year that calves raised on Ful-O-Pep Calf Feeds have won top honours at the Eastern Ontario Calf Club Championship Show!

FUL-O-PEP CALF FEEDS

HAWKESBURY GRAIN & FEED Limited

CUSTOM MIXING & GRINDING

Phone 946, HAWKESBURY, Ontario.

To Star Here in Community Concert

(Continued from page 1)

In addition to his many re-engagements, Jorge Bolet made his debut during the 1950-51 season with three of this country's greatest symphonic organizations: the New York Philharmonic-Symphony, the Philadelphia Orchestra, and the Boston Symphony. According to Louis Biancolli, author and critic of the New York World-Telegram and Sun, his performance of the difficult Prokofieff Second Piano Concerto with the Philharmonic under Dimitri Mitropoulos provided "one of the season's most spectacular concerto readings".

Bolet's 1952-53 schedule included over sixty engagements across the continent and back and included summer engagements with the orchestras of Cleveland, Chatauqua and Boston at Tanglewood and winter engagements with the symphonies of Minneapolis, Dallas, Washington, Chicago and San Antonio.

Although a Cuban by birth, Jorge Bolet considers himself completely American. He received most of his musical education in the United States and is now a citizen. Following his graduation from the Curtis Institute of Music in Philadelphia, he toured Europe, appearing in such leading Continental music centres as Paris, London, Vienna, Madrid, Amsterdam and The Hague. He then returned to the United States to win the coveted Naumburg Award, which carries with it the privilege of a New York debut in Town Hall.

When Cuba entered World War II, Bolet enlisted in the Cuban Army and was eventually trained and commissioned an Infantry Officer. However, the Cuban Government (which had previously honored him for his artistic achievements by presenting him with Cuba's highest distinction, the Order of Carlos Manuel de Cespedes) took advantage of his command of the English language and his familiarity with America by sending him to Washington as Assistant Military Attache of their Embassy. It was Bolet's mission to aid in keeping Cuban-American military co-operation at peak effectiveness and in promoting cultural understanding between the two countries.

Bolet's debut in Washington, the city where he has since become such a favorite, was entirely an impromptu affair. He was a member of a large audience that had gathered one evening to hear a cencert by a well-known artist. Because of the difficulties of wartime travel, the artist was late in arriving. When the audience became impatient, the concert manager asked if anyone in the audience would entertain the waiting crowd. A tall figure in a Cuban uniform went to the stage and held the audience spellbound with his piano playing until the scheduled artist finally put in his appearance. Bolet's popularity in the national capitol undoubtedly dates from that first unscheduled appearance.

When political changes at home rendered Bolet's commission void in 1944, Bolet answered this challenge by enlisting immediately in the United States Army. After six weeks of basic training, he was chosen valedictorian of his naturalization class at Camp Croft, S.C. He is probably the only artist now on the concert stage who is a veteran of two armies.

Later Bolet was commissioned and sent to Japan in the Army of Occupation. In Tokyo Lt. Bolet made musical history by serving as conductor and musical director of the first productions ever seen in Japan of the Gilbert and Sullivan classic, "The Mikado". Performers and technicians were drawn both from the American personnel and the Japanese. Also while on duty there, Bolet appeared four times as soloist with the Nippon Philharmonic.

Since his release from the service, Bolet has returned to the concert stage and has won steadily increasing recognition as an artist. He has toured Mexico, Central America, the West Indies and Latin America, and has recorded several programs for the Canadian Broadcasting Company. In North America he has toured the continent annually and has added the Joseph Hofmann Award to his honors. With each season's tour of recital and orchestral engagements, Jorge Bolet grows in popularity and in stature as an artist.

When a respected citizen passed away recently, his friends followed him out to the cemetery, a mile outside the town. Among the mourners was a palsied patriarch, tottering on a cane. A neighbor inquired, "How old are you, Gramp?"

"Eighty-seven", the old man croaked.

The neighbor shook his head thoughtfully. "Don't hardly pay you to go back to town."

— Reader's Digest

PAINT A ROOM WITH Kem-Tone FOR THE PRICE OF TWO PAIRS OF NYLONS

FAMILY FLEES FROM NOISY GHOST

Central Press Canadian

Aime Desmarchais, shown with daughter Lucienne, says he knows something about ghosts now. He and his family of nine were living in a rented house in Swastika, Ont., when, according to them, the house began to resound with knocks, bangs, tapping and, finally, Lucienne's leg was pinched. Mr. Desmarchais then adopted a bloodhound into the family, but the ghost kept right on with its noise-making. The Desmarchais have abandoned the "ghost" house and report their new residence is ghost-free. Mr. Desmarchais is not worried about lease-breaking because, he says, he rented the house for himself and not to share with a noisy ghost.

NEW POST

Yorkton, Sask. (CP) — Ken Mayhew, president of the Saskatchewan Amateur Hockey Association, has been appointed editor of the weekly Yorkton Enterprise. Formerly associate editor, he joined the Enterprise in 1928 after coming from Renfrew, Ont.

TURNIP MARKET

Charlottetown (CP) — R. E. Robinson, chief of the fruit and vegetable service with the federal agriculture department, said here he does not agree with those who believe Canada has only a limited market for turnips. He told growers that quality is needed.

Citizens' Forum to Resume Broadcasts

The Canadian program, "Citizens' Forum", will be broadcast again this season, every Thursday from 7.45 to 8.30 p.m. commencing October 16.

Citizens' Forum also sponsors discussion groups, which meet in the members' homes, listen to the broadcast, and after discussing the topic, mail their findings to the central office. A resume of their opinions is given over the air after the following broadcast. Groups of about 10 persons are recommended within a given area or club. A very good idea would be the formation of a group among friends or neighbors.

The importance of an enlightened public opinion at this time cannot be over-estimated and by taking part in a Forum the individual can help.

For further information, please phone BE. 7460, or write to P.O. Box 66, Station "H", Montreal.

Authorized Bottlers for 7-UP MONTREAL CO.

Remember Mother !

Give her a box of red berried Holly, all gift-wrapped for Christmas.

For details write:

C. D. MORRIS NURSERY Ltd.

P.O. BOX 5, OCEAN PARK, B.C.

N20.8c

See —

HAMMOND'S RADIO SHOP

for —

TELEVISION SALES and SERVICE

RADIO SERVICE and TUBES

New & Second-Hand Radios For Sale

Phone 327-W

226 Main Street, Lachute.

PROVE IT YOURSELF! FORD GIVES YOU MORE . . . BY FAR . . . AT LOWER COST THAN ANY OTHER CAR IN ITS CLASS!

BEFORE YOU BUY ANY CAR "TEST-DRIVE" FORD

SEE YOUR FORD DEALER

DEACON MOTOR SALES LTD.

Ford - Monarch Dealer Telephone 9, Lachute

FOR THE BEST BUY IN A USED CAR SEE YOUR FORD DEALER

E. W. Albright & Sons

Dealers in — Repairs to —

MASSEY-HARRIS FARM EQUIPMENT

Refrigerators, Stoves, Washing Machines

Sales and Service —

STUDEBAKER CARS & TRUCKS

Willard Car Batteries

— Main Street, Lachute. Telephone 632-J.

H. S. CHURCH – Electrician

(Member of the Master Electricians Association)

Over 20 Years' Experience.

AT OUR STORE

Modern Lighting Fixtures & Accessories.

- Maintenance
- Installation
- Industrial
- Commercial
- Domestic

36-A MAIN STREET W. TELEPHONE 242

Thursday, October 2, 1952

Women's Interests -- The Homemaker's Section

Thanksgiving Dinner

Thanksgiving is a time when friends and families traditionally meet in honor of the gifts of the harvest season — the bins and granaries bulging with golden grain and the stockpiles of gaily colored fruits and vegetables. It is a time of fun and feasting highlighted by that never-to-be-forgotten dinner. First, a prelude with hot spiced apple juice to whet the appetite. Then there is the star of the performance, the turkey or chicken, majestic and bronzed to perfection, well stuffed with aromatic dressing and garnished with moulds of colorful cranberry jelly. Supporting roles are ably played by autumn's tantalizing vegetables. There is a wide selection to choose from — buttered broccoli, onions stuffed with peas, mashed turnips, baked squash, and of course, fluffy mashed potatoes are an essential.

The grand finale can be traditional with spicy, fragrant pumpkin pie, or for those who had too many helpings of chicken or turkey, a lighter dessert like fresh fruit salad may be preferred. Grape Velvet is another light dessert that is delicious. To make it, boil six cups of slightly crushed grapes gently for five minutes, then rub through a sieve. Add one-half cup of sugar and one-quarter teaspoon salt to the grape pulp and re-heat, stirring constantly, until the sugar is dissolved. Soak three tablespoons gelatine in two-thirds cup cold water for five minutes, then add to the grape mixture and stir until dissolved. Half fill lightly greased moulds with half of the grape mixture; to the other half add two beaten egg whites, or if a riched dessert is preferred, add one and a quarter cups of whipping cream, whipped. When the two portions have started to set, pour the second half containing the egg whites or whipped cream over the first to make an attractive two-layered dessert. Chill until firm and serve with a custard sauce.

When it comes to the Thanksgiving bird, the home economists of the Consumer Section of the Canada Department of Agriculture have some suggestions for preparing it. They say that today large chickens are a splendid buy for the smaller family, and, while there are a few of the larger turkeys on the market, most of them are in the smaller class.

When preparing the chicken or turkey, first clean the bird thoroughly and wipe with a clean cloth or wash in running water. Do not allow it to soak in water. If the bird is frozen, thaw completely before cooking. Rub the inside of the bird with salt, then fill loosely with a favorite dressing. Do not use one that is too highly seasoned. Allow one and one-quarter cups of dressing per pound (eviscerated weight) of meat, remembering that one slighly stale loaf of bread weighing one and one-half pounds will make about six cups of medium dry crumbs. Close the openings and truss, then place the bird, breast down, on a rack or crossed skewers in an uncovered pan. It is not necessary to add water or fat, but a piece of cheesecloth dipped in melted fat may be placed on top of the bird during roasting, or the bird may be roasted in parchment or brown paper.

Roast chicken in a 325°F. oven, allowing two to two and one-half hours for a three to four pound eviscerated bird and three to four hours for a four and one half to six and one-half pound bird. Turkey should be roasted at slightly lower temperature of 300°F., allowing about 20 to 25 minutes per pound.

To test for doneness, run a metal skewer or a long fork into the thick part of the breast or thigh. When it is done, the meat is tender and the juice does not show a reddish tinge. If a meat thermometer is used, it should read 190°F.

Condensed creamed soups make delicious sauce for sandwiches. Serve sautéed cheese sandwiches with heated condensed cream of tomato soup, or top chicken sandwiches with heated condensed cream of mushroom soup.

I hate to see things done by halves — if it be right, do it boldly, if it be wrong leave it undone.

— Bernard Filpin

Half the fun of enjoying a Girl Guide meal is the interesting name given to a dish. "Blushing Bunny" turns out to be a rose-colored type of Welsh rabbit. And "Squaw Corn" is corn kernels sauteed with bacon. The name harks back to early days when Indian squaws taught pioneering housewives how to use the corn of the new world.

If your young Girl Guide comes home from a day at camp, eyes shining, and tells you about a "yummy" dish with a strange name, encourage her to prepare it for the family. She appreciates an audience!

Let Youngster Help

Even a "Brownie," or scout of about seven years, can help to prepare simple foods. She does it at camp; and she can do it at home. But you'll have to really let her do it. Be patient if she is slow or awkward. Give her a chance to practice her "technique."

There is one heritage that every girl deserves and must have as a basis for the success of her own future home: that is a thorough grounding in the art of cooking. Don't let "momism" undermine your daughter's chance of a happy marriage.

And now for a typical Girl Guide dinner.

TOMORROW'S DINNER

Radishes Carrot Sticks
Escalloped Potatoes
Grilled "Franks"
Buttered Green Beans
Gingerbread with Apricot Glaze
Coffee (Counsellors)
Milk (Children)

All Measurements Are Level
Recipes Serve Four

BLUSHING BUNNY

Melt 1 tbsp. butter or margarine and blend with 1 tbsp. enriched flour. Stir in 1 (10½-oz.) can tomato soup. When smooth and boiling, add 1 heaping cup grated sharp Canadian cheese. Cook and stir until melted. Season to taste and serve on toast. To make this dish more substantial, spread the toast with deviled or minced cooked ham.

SQUAW CORN

Cut 4 slices bacon into 1 in. pieces; peel and dice 1 large onion; dice 1 seeded green pepper. Slow-fry together until browned. Then add 1 (No. 2) can corn kernels. Season to taste with salt and pepper. Heat thoroughly and serve on toast.

APRICOT GLAZE FROM THE CHEF

This can be used to glamorize a thin loaf of gingerbread or plain cake. Cool the cake, and turn upside down. Drain enough sweetened stewed dried apricots to cover the top of the cake and set them aside. Then slow-boil together ½ cup unsulphured molasses and ½ cup apricot juice until ½ tsp. forms an almost firm ball when dropped in cold water. Add 2 tbsp. sifted apricot pulp. Half-cool. Spread on the cake, and press in the drained apricots. Chill until firm.

Glamorous Grandma Matures Gracefully

Montreal (CP) — Age is no bar to a useful and happy life, says Caroline Woodside, who is a glamorous granmother with two grandchildren aged six and four.

Why on earth a woman of "that certain age" should go to pieces and become a burden to herself and her family is something of a puzzle to Miss Woodside.

"After all you still have to go on living, so why not be useful at the same time", she said while passing through Montreal recently to visit her grandchildren in Ottawa.

To prove her own conviction — without divulging her age — that a person is never too old to learn, Miss Woodside said she started modelling two years ago and has worked in New York and Florida. She's five feet seven inches tall and wears a size 16.

Mature Styles

"Older women are really interested in seeing styles for the mature person", the youthful-looking blonde grandma said. "They like to see things in the size they can wear themselves."

Miss Woodside is a cousin of the well-known Canadian writer and commentator, Willson Woodside. Her son, Ken Campbell, is a musician in Toronto, while her daughter is modelling in New York. In addition she has an adopted daughter who also is modelling.

Turning to younger women, Miss Woodside has some advice for them:

"Cultivate outside interests, as that in itself helps a person to mature gracefully; and cultivate good friends."

Miss Woodside also said, after a look at Montreal, that she intends to establish herself in this city shortly.

Homebuilder's Note — Save That Topsoil

Ottawa — The first step in the preparation of a new lawn should take place before home construction is started. Frequently, a lot is covered by a layer of excellent topsoil, too often destroyed during construction either by removal, burying during grading or by some other cause. J. H. Boyce of the Forage Plants Division, Central Experimental Farm, Ottawa, points out that it is a simple matter to bulldoze this soil into a stockpile in a corner of the lot before excavation is started. Such a stockpile is invaluable when the time comes to build the lawn and start other landscaping operations.

A good example of the common sense of saving the topsoil was observed recently when two neighboring houses were built on lots of equal size, both covered with excellent topsoil. The topsoil on one lot was stockpiled with a bulldozer before construction started and re-spread after construction was completed, at a total cost of $65.00. This provided a layer of good topsoil to a depth of eight inches. No effort was made to save the topsoil on the second lot and after the building was finished the entire area was covered with fill of inferior quality. It was necessary for this owner to purchase topsoil at a cost of $132.00 for a scant one inch of soil inferior to the original. It would have cost eight times as much to secure the same depth of soil as that possessed by the owner with foresight. The comparative ease of establishing and maintaining turf on the two lots can easily be imagined.

The moral is obvious — save that topsoil!

CANADIANS IN KOREA SUPPORT ORPHANAGE

Central Press Canadian

Children of the Myung-Jin orphanage in Seoul eat a hearty breakfast through generosity of the Canadians serving with the 25th Brigade. Pitiful plight of the war orphans, homeless, hungry and without clothing, inspired men of the Brigade to give money and time to support the orphanage. Many gift boxes sent from Canada are handed over by the soldiers to the unfortunate children.

"Down Dairy Lane"

Toronto — "Down Dairy Lane", the radio program sponsored by the Dairy Farmers of Canada, is back on the air this season. Having commenced Wednesday, October 1, this show, which gained much popularity last season, will be heard across Canada over 33 stations of the Dominion network of the CBC from 9.15 to 9.30 p.m.

The program, which originates in Toronto, brings together again in musical harmony adapted for evening listening, the popular baritone, Wally Koster and the "Dairymaids", Doreen Hume and Nancy and Eileen Douglas, who will also be heard in solo parts. The Dairy Lane quintet has gained new lustre with the presence of Blaine Mathe, talented solo violinist from the Happy Gang show. The quintet will again be directed by Russ Gerow. Bill Bessey will be back to do the announcing. A one-minute dairy vignette by Austin Willis will be a new feature. Dean Hughes will again write the scripts.

In the Atlantic region this Wednesday night show will be heard at 10.15 p.m.; in the Manitoba region at 8.15 p.m.; in the prairie region at 7.15 p.m. and on the Pacific coast at 6.15 p.m.

The French program of the Dairy Farmers of Canada will again feature "Pierrette et le Trio des Petits" over the French network of the CBC, heard every Thursday evening from 6.30 to 6.45, starting tonight, October 2.

Wife Preservers

When you remove that ring around the bathtub after a bath, try rubbing soap first on the cloth or brush, then sprinkle it with cleanser. You will find the ring is more easily removed by this method.

W.I.'s Co-operate With Consumer Association

Much credit was given the Women's Institute for assisting with the expansion of the Canadian Association of Consumers, at the annual national meeting of the latter organization held recently in Toronto. Reports given by provincial C.A.C. presidents showed this was the case in both eastern and western provinces. This was particularly evident in the Maritimes where preliminary contacts had been made almost exclusively through the Institutes and assistance given in disseminating information about the C.A.C., with the result the work has shown a marked increase in those areas.

Mrs. Hugh Summers, of Fonthill, Ont., president of the Federated Women's Institutes of Canada, a participating organization of the C.A.C., was present on the first day of the C.A.C. meeting. She expressed her pleasure in hearing of this co-operation as she felt the two organizations had much to offer each other and this working together could not help but be of mutual benefit.

Mrs. Summers, who presented the report of the Committee on Agriculture in the absence of the chairman, Mrs. Arthur Hamilton, made a plea to urban and rural women alike to be concerned about conservation of all our resources. "This should be our first consideration", she stated, "as on it depends the whole future of our civilization".

FOOD LOCKERS LTD.
76 CLYDE STREET TELEPHONE 623
FREE DELIVERY

Have you tried
WONDER SWEEP
the remarkable dust-killer? .. Permits you to sweep your floors without raising harmful dust.
J. J. DUPRE SPORT SHOP
Rio Theatre Building
Lachute, Que.
TEL. 1553
xc

YOU CAN DEPEND ON
When kidneys fail to remove excess acids and wastes, backache, tired feeling, disturbed rest often follow. Dodd's Kidney Pills stimulate kidneys to normal duty. You feel better—sleep better, work better. Get Dodd's at any drug store. You can depend on Dodd's.
DODD'S KIDNEY PILLS
50

HAVE YOU TRIED OUR
BUTTER MILK and Cottage CREAM CHEESE
ASK OUR DRIVER AT YOUR DOOR.
LOWE'S ICE CREAM
Delicious, Nutritious — Convenient for the Hostess
Distributed by —
LOWE BROS. DAIRY LTD.
Main Street East LACHUTE Telephone 463

YOUR HEALTH
deserves the provisions of modern sanitation — the comfort afforded by high-standard plumbing and heating — the confidence derived from safe, dependable installation.
YOUR HOME
is a place to be proud of, expressing your taste in utility and charm. Modern bathroom and kitchen fixtures are an investment for satisfied living.
CONSULT —
R. McARTHUR & SON
Plumbers, Heating Engineers 362 Main St., Lachute

BIG SPECIAL...
20 Popular Products at Reduced Prices
including Tonics, Digestives, Baby Oil, Gargle Lotion, Home Permanent and Shampoos, Window Cleaner, Housecleaning Needs, etc.
Pharmacie LACHUTE Pharmacy
166 Main St. — Telephone 830
L. G. BERTRAND, B.A., B.Ph., L.Ph.

Yes, LESS housework and a cleaner, more healthful home. With a SMART'S winter air conditioning unit, the circulating air in your home is constantly being cleaned as it passes through the filters where dust, pollen, lint and germs are removed. Only CLEAN, healthfully humidified air is returned for you to breathe. No wonder there isn't much dust to settle on floors or furniture, and housecleaning is reduced to a minimum.

Authorized dealers for the famous SMART'S line of Furnaces and Air Conditioning units are thoroughly experienced and qualified to recommend the heating system best suited to your home.
Whether you choose an automatic, oil-fired air-conditioning unit or a dependable gravity system, you will be assured of real SATISFACTION.

Smart's FURNACES

PAUL & GRAHAM REG'D
21 Grace Street LACHUTE Telephone 995

For a BETTER REDECORATING JOB Rent a WARNER KEROELECTRIC WALL PAPER REMOVER and steam off the old wallpaper. It comes off like magic! Cleans & sterilizes the walls too! DEPENDABLE ECONOMICAL FAST-SAFE

At your call for all descriptions of FLOOR COVERING —
LACHUTE FLOORING Reg'd
Telephone No. 636
Proprietor F. LAGARDE
(Residence, tel. 1053)
601 MAIN ST. (Opp. Muir's Gas Station) LACHUTE

Watchman Want Ads bring results.

The Ocean Limited TO HALIFAX
MONCTON · SYDNEY
Daily, all sleeping car train. Duplex roomettes, drawing rooms, compartments, bedrooms, berths, buffet lounge, dining car.

FREE
24 Pieces
Libbey Safedge
CRYSTAL GLASSWARE
Retail Value $14.85
A MATCHED SET — beautiful and useful. 24 lovely glasses with a new exclusive Western pattern that cannot be purchased anywhere. A complete matched set in 4 sizes of 6 glasses each. FREE — with the purchase of a
Coleman OIL HEATER
T. McOUAT & SON Ltd.
LACHUTE MILLS
— Phone 640 —

Teachers to Hear Notable Speakers At Convention

Ottawa's controversial Mayor Charlotte Whitton and Dr. S. R. Laycock, Dean of Education at the University of Saskatchewan, will be the keynote speakers at the 88th annual convention of the Provincial Association of Protestant Teachers to be held next Thursday and Friday, October 9 and 10, at the High School of Montreal.

Mayor Whitton, currently embroiled in the Sunday sports dispute now raging in the nation's capital, will address the Friday morning general session on the subject "Education — A Serious Undertaking". Dr. Laycock will speak at the Thursday morning general session on "Educating for Today's World". The public are invited to hear both these addresses.

For many years Dr. Laycock has been Director of the Division of Education and Mental Health of the Canadian Mental Health Association. He is associate editor of "Understanding the Child", a magazine for teachers published by the National Association for Mental Health of the United States. In conjunction with Dr. J. D. M. Griffin and Dr. William Line, he has published a book entitled "Mental Hygiene — A Manual for Teachers". . . In 1947 Dr. Laycock assumed the duties of Dean of Education at the University of Saskatchewan, a position which he still holds.

Mayor Charlotte Whitton, who was born in Renfrew, Ont., has won fame as a social worker, lecturer and writer. In 1947 she directed the Alberta Welfare Study whose report was so frank that it led the Alberta Government to appoint a Royal Commission of Inquiry into welfare services and also to attempt to convict the late Harold Dingman and Jack Kent Cooke of New Liberty Magazine and Dr. Whitton on criminal charges arising out of an article, "Babies for Export". The Supreme Court of Alberta, however discharged Mr. Dingman and Dr. Whitton, against whom the government later withdrew the charges, and acquitted Mr. Cooke.

In December, 1950, Dr. Whitton became the first woman ever elected to the Ottawa Board of Control, heading the polls with the highest number of votes ever recorded in Ottawa's civic elections. She was elected mayor in September, 1951.

Judge Herman Barrette Died This Morning

As this edition goes to press, news is received of the death of Justice Herman Barrette, of St. Jerome — who succumbed at the Hotel Dieu, Montreal, to a heart ailment from which he had been suffering since April. He was in his early 50's.

As Judge of the Court of Session of the Peace, he was widely known among the law fraternity of this district. He was a former M.L.A. under the Union Nationale government for Terrebonne constituency, and also counted many friends in this community, being an active golfer and member of the Lachute Golf Club.

Many associates will learn of his death with sincere regret.

REALLY BIG JOB

Those people who periodically become burdened down with stock-taking in stores can take a little consolation from a recent report from British Columbia. There, the provincial government's survey of the timber resources will be carried out with the aid of trucks, boats and planes.

— Barrie (Ont.) Examiner

BACK TO LAW

Vancouver (CP) — British Columbia's former attorney-general, Gordon Wismer, has abandoned politics to return to the law practice he left 16 years ago. Legislature member since 1933 and twice attorney-general, Mr. Wismer says politics no longer interest him.

New Chancellor of McGill

B. C. Gardiner, president of the Bank of Montreal and McGill University's new chancellor, will receive the honorary degree of Doctor of Laws at the annual Founder's Day convocation, to be held October 6 in the Sir Arthur Currie Memorial Gymnasium-Armory.

AMONG THE CHURCHES

Ministerial Association

Argenteuil Protestant Ministerial Association will meet at the Presbyterian Church hall on Monday, October 6, at 10 a.m.. The Rev. Dr. W. H. Reid will give the devotional address, illustrated with films. All ministers are invited to attend.

Bible Study Course Opens This Evening

Beginning this evening at 8.30 o'clock, a new Bible Study course will be conducted by the Rev. Dr. W. Harold Reid in the Sunday School hall of the Margaret Rodger Memorial Presbyterian Church, Lachute.

The subject for the fall term of this course, which should be of special interest to Sunday School teachers and leaders of children's and young people's groups, will be "The Land and the Book" showing how a knowledge of the Holy Land throws light on God's Word and helps to remove many difficulties encountered in the study of the Bible. Films and slides made in Palestine will be used to give pictures of the land as it is today, many essential features of which have not changed since Biblical times.

This study course, lasting one hour every Thursday evening, is offered to all who are interested in the study of the Bible. Everyone will be welcome.

Laying of Cornerstone For Ste. Adele Church

(Our District Correspondent)

Morin Heights — A large number from this community attended the service at Ste. Adele on Sunday afternoon last, when the laying of the cornerstone took place for a new United Church of Canada.

The service was in charge of the Morin Heights pastor, the Rev. Robt. Blair, who is interim minister of the Ste. Adele church.

Several officials of the Montreal Presbytery were in attendance. The Rev. Dr. Harvey B. Campbell, chairman, delivered the message. The Rev. DeWitt Scott, secretary, brought greetings from the Presbytery. The Rev. J. I. McKay, superintendent of Home Missions for Quebec and Eastern Ontario, laid the cornerstone. Mr. D. Dewar, of St. Margaret's, represented the Ste. Adele community and expressed greetings.

Other ministers in attendance were the Rev. H. Baugh, curate of Morin Heights and St. Sauveur, and the Rev. C. R. Wood, of Vankleek Hill. Following the service, the visiting clergymen were guests at a luncheon served in the Chanteclere Hotel.

Harrington Sun. School Held Annual Supper

(Our District Correspondent)

Bell Falls — The Harrington United Church Sunday School held its annual supper last Friday night in the Orange hall.

Guests of honor were the Rev. and Mrs. W. B. Rosborough, of Lachute United Church. Other guests attending from a distance were Mrs. A. I. Brown, of Lachute, and Mrs. James Chalmers, of Smiths Falls, Ont., with numerous members and adherents of the local church.

The Sunday School superintendent, Mr. Dougal Page, welcomed the guests to this social event and introduced the Rev. Mr. Rosborough, who spoke briefly to the gathering.

The pupils of the Sunday School then sang a few choruses, led by Mrs. Borden McCullough, after which Mr. Ted MacLeod, student pastor, addressed the gathering.

Presentations were then made to the girls and boys of the Sunday School, and Mrs. A. I. Brown spoke a few words of encouragement. The superintendent thanked all who had helped in making the evening such a success.

Testimonial Copies Given at Special Bible Observance

An interesting and instructive service of thanksgiving and dedication in connection with the publication of the new Revised Standard Version of the Holy Bible, was held in Lachute United Church on Tuesday. The Rev. W. B. Rosborough presided and most of the clergy of the County took part. The Rev. C. R. Lang, president of the Argenteuil Protestant Ministerial Association, presented special copies of the Revised Bible to — Mrs. Annie Silverson, in appreciation of her Devotion as a Parent; Mr. J. Angus Taylor, a faithful Sunday School teacher; Mr. John Connelly, an active church official; Mr. Frederick H. J. Royal, a leader in Public Education; and Mr. Hugh R. Morrison, an enthusiastic youth leader.

Following is the summary of a very illuminating address given on this occasion by the Rev. Dr. W. H. Reid:

"The Word of Life in Living Language" was the subject for the address to be given in connection with these services of Thanksgiving and Dedication, being held in over 3,000 centres in the U.S.A. and Canada. These words express exactly what the translators have tried to do — to give English-speaking people God's Word in clear and simple language that will convey to all the message of eternal life.

A committee of translators, representing the best scholars of the Protestant Churches of North America, worked for many years on this revision. In 1946 the New Testament was published and their work was completed in bringing out this Revised Standard Version of the whole Bible. To appreciate what they have done and the problems of translation which they have faced we need to remember that the Old Testament in Hebrew and the New Testament in Greek existed only in manuscript form till the invention of printing in 1450 and that during this time many of the best copies of the Bible were lost. Not one of the manuscripts, accepted by scholars today as the best source of the text of the Bible, was available when the King James Version was made in 1611. They had to use late mediaeval MSS which contained many inaccuracies and errors of copyists. The excellency of their work in spite of this is attested by the fact that the Authorized Version soon replaced all earlier translations in English and for over 250 years there was no other to challenge its supremacy. Today, even though a number of modern private revisions have been published, it still holds the supreme place for use in both public worship and private devotions.

One may well ask then: Why bring out a new translation? Many things have arisen which not only justified a complete revision of the Bible at this time but demanded that it be done to prevent the Scriptures becoming a closed book. One reason is that the discovery of better MSS for establishing the Hebrew and Greek texts of the Bible has enabled scholars to translate more accurately many passages which previously had caused great difficulty and to correct errors that had resulted from a faulty text. Another reason is that in the past 300 years since the Authorized Version was made, the English language has changed considerably. Many of the old forms of speech used in 1611 are now archaic and confusing, even if understood by most people, but other words are quite obsolete and therefore unintelligible to the general reader. A more serious matter, however, is that over 300 words in the King James Version are now used with a different meanings, so that hundreds of passages where these words occur convey to us today something quite different from what was originally intended.

No matter how greatly we have loved the old version, we cannot close our eyes to the fact that it contained many mistranslations some of which have given rise to false views about God and the Bible and have given the enemies of the Scriptures good reasons for attacking it. The new Revised Version has sought accuracy combined with "clarity of thought and beauty of style"; e.g., Romans 12:9 had "let love be without dissimulation; abhor that which is evil; cleave to that which is good", which now reads in the RSV — "let love be genuine; hate what is evil; hold fast to what is good." Thus it is clear that it is not really a new translation but a revision of the old because it retains in large measure the language of Scripture with which we have been familiar from the King James Version, which was based on the work of William Tyndale, "the Father of the English Bible". The new version is the most faithful rendering of the original texts ever published and deserves the first place in both public and private worship, and I believe that if it is adopted it will provide a stimulus for the reading and study of God's Word for many people for whom the Bible at present is a closed Book.

SOCIAL AND PERSONAL

Miss Helen Underhill left on Sunday to resume her studies at McGill University.

Mrs. A. Ord Anderson, who has been visiting her parents latterly in Winnipeg, returned home on Tuesday.

Mr. D. J. Bates and Mrs. H. Sutton had as their guests last week Mr. David Fraser, from Abbotsford, B.C., and Mr. Lorne Payne, of Taschereau, Que.

Mr. G. V. Shearsmith has returned to the University of New Brunswick, Fredericton, after spending a couple of weeks with his parents. Miss Patricia Clark, of Fredericton, was also a guest of Mr. and Mrs. W. Y. Shearsmith during that time.

Felicitations on Their 50th Anniversary

Mr. and Mrs. Matthew Elder, well known residents of Grace Street, Lachute, were greeted at their home on Tuesday evening in honor of their 50th wedding day. The gathering at the home included some 40 relatives and friends, and on their behalf Mr. Amos Kerr, of Lakefield, presented a handsome table lamp to the couple, who also received other very acceptable gifts.

Matthew Elder and the former Hannah Riddell were married 50 years ago by the Rev. Mr. Barin, at the Presbyterian Church in Mille Isles. Mr. Amos Kerr was one of those who had attended their wedding.

Celebration for 56th Wedding Anniversary

Congratulations are extended to Mr. and Mrs. Geo. Tucker, Sr., of 1734 Galt Avenue, Cote St. Paul, Montreal, who on September 30 celebrated their 56th year of married life.

Mrs. Tucker, the former Miss Hanna Rogers, who born and brought up in Lakefield, and their friends and relatives in this district are many.

Their son, Geo. Tucker, and his wife, now reside in Calgary, and they telephoned their good wishes to Montreal on Saturday. The other son, Rollie, with his wife, resides in Lachine. There are also four grandchildren.

Numerous friends wish them many more years of happiness.

Mrs. W. L. Dawson, of Lachute, accompanied the Lakefield Branch W.A. to the deanery meeting at Rawdon last week.

Kenneth Trickey has left to take up studies at the Diocesan Theological College in Montreal.

Mr. and Mrs. Geo. Green, of Fort William, Ont., are the guests of Mr. and Mrs. J. F. Gorman.

Announcement

Mr. and Mrs. Raymond Underhill, of Lachute, announce the engagement of their daughter, Jean Margaret, to John Young, R.C.A.F., Greenwood, N.S., son of Mr. and Mrs. Chester Young, of Edmonton, Alta., the wedding to take place in late fall.

Attended Montreal Lions' Anniversary Celebration

A small delegation from Lachute joined with the Montreal Lions Club on Tuesday night to celebrate their 30th anniversary, in the Champlain Room of the Mount Royal Hotel. The program included the presentation of 30-year chevrons to five charter members, and the donation of a cheque exceeding $4,000 to the funds of the Montreal Boys' Association. The presentations were made by Lions International Director General Roy Keaton, from Chicago, who was guest speaker of the evening.

Those attending from Lachute were President B. L'Heureux and Mme L'Heureux; Past-President Horace Lamarche and Mme Lamarche; International Counsellor J. S. Giles; Mr. and Mrs. R. A. Giles; Mr. and Mrs. T. D. Titman.

When parents spoil their children, it is less to please them than to please themselves. It is the egotism of parental love.

— Thomas Carlyle

Rx PRESCRIPTIONS

We fill prescriptions with utmost care and accuracy.

BEATON'S PHARMACY
THE REXALL DRUGSTORE
Main Street, Lachute
Phone 164

Churches

LACHUTE UNITED CHURCH
Rev. W. B. Rosborough, B.A., B.D.
10 a.m. Sabbath School.
11 a.m. Sacrament of the Lord's Supper.
7 p.m. Evening Worship. "The Book of Books".
Friday, Oct. 3.
8 p.m. Preparatory Service.

LACHUTE BAPTIST CHURCH
Pastor W. H. Britton
10.45 a.m. BIBLE SCHOOL PROMOTION EXERCISES and presentation of attendance awards.
MAKE THIS a FAMILY Service!
7.30 p.m. The Gospel.
Mon. at 4 - BIBLE CLUB.
Mon. at 7.30 - Y.P. Fellowship.
Wed. at 8 - Annual business meeting.

BROWNSBURG UNITED
Rev. S. J. Pike, Minister
Sunday School 10 a.m.
11 a.m. Communion Service.
Sunday, October 19, Church Anniversary Service.

PARISH OF GRENVILLE
Rev. P. R. Stote, L.Th., Rector.
9 a.m. H.C. Kilmar.
11 a.m. H.C. St. Matthew's.
7.30 p.m. E.P. Holy Trinity.

DALESVILLE REGULAR BAPTIST CHURCH
10 a.m. Bible School.
Church Service 8 p.m.
Speaker: Mr. H. A. James, of Verdun.
Prayer, Wednesday, 8 p.m.

People's Church
LACHUTE, (McArthur's Hall).
Bob Klemm, B.A., Pastor
10 a.m. Sunday School.
11 a.m. Morning Worship.
7.30 p.m. Evangelistic Rally.
Bright singing and gospel preaching.
Prayer meeting Wed. at 8 p.m., at Mr. Bob Klemm's, Lachute.

MARGARET RODGER MEM'L PRESBYTERIAN CHURCH
Rev. Dr. W. H. Reid, Minister.
LACHUTE
10 a.m. Church School.
11 a.m. Divine Worship (and Beginners' Dept.)
7 p.m. Evening Service.
Thurs. 8 p.m. Bible Study.
BROWNSBURG
2 p.m. Church School.
3 p.m. Worship Service.

CHURCH OF ENGLAND
Rev. C. R. Lang, L.Th., Rector
ST. SIMEON'S, Lachute
11 a.m. Holy Communion. and Sunday School.
ST. GEORGE'S, Brownsburg
9.30 a.m. Morning Prayer.
10.30 a.m. Sunday School.

LAKEFIELD SERVICES
Rev. C. W. P. Baugh, Rector
Lakefield, 10.30 a.m.
Shrewsbury, 2 p.m.
Louisa, 3.30 p.m.
Dunany, 7 p.m.

BROWNSBURG REGULAR BAPTIST CHURCH
Rev. Geo. Hicks, B.Th., Pastor
Phone 4531
Bible School 10 a.m.
Church (Communion) 11 a.m.
Happy Hour, Monday at 7 p.m.
Prayer, Thursday, 8 p.m.

MAPLE AVENUE BAPTIST CHURCH, BROWNSBURG
Rev. N. H. Brock, Minister
10 a.m. Sunday School.
11 a.m. Worship Service.
Evening Service 7.30 p.m.
Wednesday, 7.30 p.m. Prayer.

PENTECOSTAL ASSEMBLY OF BROWNSBURG
Rev. L. S. Poirier, Pastor.
Held in the Legion Hall.
11 a.m. Morning Service.
Evangelistic, 7.30 p.m.

"Let God Be True"

Seek ye the Lord, all ye meek of the earth, which have wrought his judgments; seek righteousness, seek meekness: it may be ye shall be hid in the day of the Lord's anger. — Zeph. 2: 3. . . For more information on Armageddon and the new Earth, read page 253 in the book, "Let God Be True".

Words of life are those found in the Bible. The Creator's revelation to his creature, man, knowledge of God is of primary importance, as stated by the greatest prophet that ever lived: "This means everlasting life, their taking in knowlege of you, the only true God, and of the one whom you sent forth, Jesus Christ". — John 17:3. . . Life actually depends on our gaining this knowledge, as found in God's word, the Bible. His word is truth, and we can "Let God Be True" at all times, depending on it completely.

Whatever may happen, let those that seek justice, peace and freedom not look to the powers of this world to solve present world problems and woes. Often their solutions create more problems than they solve. Do not be disheartened by this, but look to the Great Liberators, Jehovah God and his King Christ Jesus, who will soon make the whole earth a free territory for men of good will to live on in peace and happiness. Christ Jesus will clear this world of all these nationalistic problems by the fast-approaching war of Armageddon and thereafter unite all mankind under his theocratic government.

The Earth abideth forever. Ecclesiastes 1: 4. Psalms 78: 69, 119 verse 90. For a consideration of these important subjects, obtain "the three beautiful bound books, "Let God Be True", "What Has Religion Done for Mankind" and "This Means Everlasting Life", available on a contribution of $1.50 (or 50 cents each). — Write Jehovah's Witnesses, 40 Irwin Ave., Toronto, Ont.

Finished by Hand
Quick Service
Less Expensive
Individually Washed
Carefully Laundered
The Lachute Laundromat; Tel. 1009

Prices effective until Saturday, October 4th

KETCHUP	ANN PAGE NEW PACK	13-oz. btl.	22¢	
QUAKER OATS	QUICK OR REGULAR	48-oz. pkg.	31¢	
CRISCO	SUPER CREAMED	lb.	31¢	
PORK AND BEANS	CLARK'S	2 20-oz. tins	25¢	
COHOE SALMON	SOMESTRIKE	½'s tin	25¢	
TOMATO JUICE	$1.43 DOZEN A&P FANCY	20-oz. tin	12¢	
MACARONI	CATELLI	pkg.	14¢	
WAX BEANS	IONA	2 20-oz. tins	27¢	

OLD CANADIAN WHITE CHEESE	lb.	45c
LIBBY PINEAPPLE Juice	48-oz. tin	33c
LIBBY'S SLICED PINEAPPLE	20-oz. tin	29c
CHRISTIE'S PREMIUM SODAS	2-lb. box	55c
SWIFT'S PREM	12-oz. tin	31c
A&P SPECIAL BLEND TEA BAGS	60's box	55c
A&P CHOICE TOMATOES	28-oz. tin	19c
A&P EVAPORATED MILK	2 tall tins	25c

A&P Custom Ground
Bokar Coffee
lb 93¢
3-lb. bag $2.73

A&P CHOICE PEACHES	28-oz. tin	32¢
IONA STRAWBERRY (Pectin Added) JAM	24-oz. jar	39c
FANCY GRAPEFRUIT JUICE	2 20-oz. tins	21c
FANCY SOCKEYE SALMON	½'s tin	37c
SOLID LIGHT MEAT TUNA FISH	7-oz. tin	21c
DEL MONTE FRUIT COCKTAIL	28-oz. tin	39c
No. 1 WHITE COVER HONEY	4-lb. tin	69c
KRAFT DINNER	2 pkgs.	29c
QUAKER MUFFETS	2 pkgs.	29c
KELLOGG'S SUGAR FROSTED FLAKES	2 pkgs.	23c

FRUITS and VEGETABLES

GOLDEN RIPE, JUMBO BANANAS	LB.	17¢
'Wonderpack', Washed, Ready to Cook, 10-oz. cello pkg SPINACH	BAG	21¢
BRITISH COLUMBIA, Fancy Grade, Large, Juicy, 150's APPLES Macintosh	DOZ.	45¢
NATIVE GROWN, NO. 1 BRUSSEL Sprouts	QUART	29¢

Arriving fresh daily from the famous Niagara District — Blue Concord Grapes attractively priced.

ANN PAGE FRESH MILK BREAD
WHITE or BROWN
Sliced or Unsliced
24-OZ. LOAF 14¢

ANN PAGE CHOCOLATE MARSHMALLOW ROLL
SPECIAL 25¢
Reg. Price 35c

DISTRICT NEWS FROM OUR COUNTY CORRESPONDENTS

Cushing

Mrs. W. Y. King spent the latter part of the week in Montreal.

Mr. and Mrs. Geo. Drew, of Verdun, spent the week-end at the home of Mr. and Mrs. W. H. Canning. Mrs. Canning, who had spent several days with them in Verdun, returned home with them.

Quite a number of Cushing residents attended the annual meeting of the Historical Society of Argenteuil, held in the Museum on Saturday afternoon, and heard a most interesting address by Mr. W. M. Cottingham, M.L.A., on the educational system of our province, past and present. As usual, the refreshments were of a high standard; these were provided by the Missionary Society of the Margaret Rodger Memorial Church, Lachute.

Mrs. M. Wilson entertained the W.A. of St. Mungo's Church on Thursday.

Frontier W.I. will be Mrs. M. Wilson's guests at the Forestry Farm in Harrington, on Tuesday afternoon, October 7.

Mr. and Mrs. Robert Dunmore and daughter, Margaret Rose, of Maisonneuve, are holidaying with Mr. and Mrs. Jas. Coney at "Stonehaven".

Mrs. C. Grece motored to Montreal on Friday for the day.

The Misses Bryerton, of Verdun, were week-end guests of Mr. and Mrs. I. H. Fuller of the Fuller Road, and accompanied them to Lac Ouimet to visit Mr. and Mrs. Ernest Poole. Mrs. Villeneuve and Mr. Bryerton, of Carillon, were also in their party.

Mrs. J. A. Bradley, of Carillon, is the guest of Mrs. Roy Dobbie for a few days.

Mrs. S. H. Beecher and Mrs. J. L. Maw, of N.D.G., Montreal, spent the week-end at "Lilac Lodge".

Mr. W. H. Godwin, of Montreal, entertained a party of friends at "Glenelen" on Sunday.

Morin Heights

Miss Rose Gardiner, of Vancouver, has been the guest of her brother, Mr. L. Gardiner and Mrs. Gardiner, for the past week.

Mr. Kenneth Doherty, of Montreal, spent the week-end with his parents, Mr. and Mrs. Wesley Doherty.

Mr. and Mrs. Willis Seale and girls were Sunday guests of Mr. and Mrs. Herb Bennett in Harrington.

Mr. and Mrs. L. Gardiner, accompanied by Miss Rose Gardiner, have left for a motor trip to Brockville and other points in Ontario.

Mr. and Mrs. Wesley Doherty, also Mr. and Mrs. Lloyd LeDrue, were Sunday guests of Mrs. Mabel Scott in Lachute.

Mr. John Dixon, of Dalesville, was the guest of Mr. and Mrs. F. T. Watchorn for a few days.

Mrs. Chas. D. Campbell returned home after spending a week as the guest of her sister and brother-in-law, Mr. and Mrs. W. Frisby, at St. Catharines, Ont.; while there she motored to Niagara Falls and other points of interest.

Members of the family who spent the week-end with their mother at Campbell's Farm were — Mr. and Mrs. Bert Edwards, Mr. and Mrs. C. Stinson, Mr. and Mrs. J. Voce, Mr. and Mrs. Ray Campbell and family.

Mrs. John Campbell and Mr. Walter Campbell, of Montreal, have been guests for the past week of Mr. and Mrs. Eric McCullough.

A bus load of pupils attended the annual track meet at Lachute High School on Saturday last, returning with a number of winning ribbons.

Mrs. Mary Steele and children, of Montreal, spent the week-end with Mrs. H. Steele and Mr. and Mrs. Geo. Watchorn, prior to taking up residence at Long Beach, Cal.

Mr. and Mrs. Alex Reaper, and the Misses Sadie and Althea Reaper, of Montreal, visited the former's sister, Mrs. H. Steele, and Mr. and Mrs. Geo. Watchorn, on Saturday.

A social evening under auspices of the Young Adult Group was held Tuesday in the United Church hall. A planned program of games was enjoyed, followed by refreshments.

Give a little love to a child, and you get a great deal back.
— John Ruskin

Arundel

Miss Viola Miller, who has been spending a two weeks' vacation at her home in Barkmere, has returned to Port Hope, Ont., where she will spend the winter.

Mr. and Mrs. H. Simon spent the week-end at their cottage.

Mr. and Mrs. Percy Staniforth were in Montreal over the week-end attending the marriage of their son, Mr. Curll Staniforth.

Mr. Stanley Cooke spent a few days' vacation with his parents, and has now returned to Fredericton, N.B.

Mrs. Gordon Cooke, county president of the Women's Institutes, was hostess last week to a board meeting of the county organization.

Mr. and Mrs. J. Fergus were at their cottage over the week-end.

Mrs. Hugh Cooke is spending some time in Sudbury, Ont., at the home of her daughter and son-in-law, Mr. and Mrs. S. Bennett.

The monthly meeting of the Women's Institute will take place on Wednesday, October 8, in the school auditorium. Theme of the evening is Home Economics, and the guest speaker will be Mr. Henry Cavill, president of the Verdun Optimist Club. This will be an open meeting, and all gentlemen are cordially invited to attend.

The Woman's Auxiliary of the Grace Anglican Church met at Mrs. Guy Lochran's during the past week. Tea was served by the joint hostesses, Mrs. Henry Lochran and Mrs. Guy Lochran.

Arundel Couple Feted By Relatives on Their Golden Wedding

Arundel — On Saturday evening the home of Mr. and Mrs. R. Moss was the scene of a gala gathering, when relatives assembled to do honor to Mr. and Mrs. William Proudlock on the occasion of their 50th anniversary.

The happy couple were married in Arundel in the year 1902 by the Rev. Mr. Galley. The bridesmaid was Mrs. Thomas Marshall, and the groomsman Mr. Oscar McDougal.

During the evening Mr. Gerald Proudlock presented the couple each with a gold watch, as a gift from the family. Mr. Garnet Marshall proposed the toast to the "bride and groom". Guests attended the event from Lachute and Montreal.

Mr. and Mrs. Proudlock were the recipients of a bouquet of flowers from Dr. and Mrs. R. Henry, and an electric kettle from the mayor and members of the Arundel Municipal Council.

Avoca

Mr. and Mrs. Geo. McArthur attended the 25th anniversary celebration of the former's youngest sister, Mrs. Patterson and Mr. Patterson, at Morin Heights on Saturday evening. A silver service was presented to the couple by the family.

Mr. and Mrs. A. McPhee and their guest, Mrs. E. B. Husband, spent Sunday in Aylmer, Que., visiting Mrs. Wm. H. Kelly and daughters.

Mrs. Thos. J. Young left Monday to accompany Mrs. C. Steele to Montreal, where the latter was entering Dr. Gardener's private hospital. Mr. Alex McPhee motored them to the city.

Guests of Miss M. V. Slater at Lachute last Friday evening were Mr. and Mrs. A. McPhee, Mrs. Husband and Mrs. Thos. J. Young.

Guests of Mr. and Mrs. Wm. MacLeod over the week-end were Mr. and Mrs. Russell MacLeod, of Cleveland, Ohio, Mr. and Mrs. Murray Mooney, of Vankleek Hill, Ont., Mr. and Mrs. Earl MacLeod and family, of Avoca.

Mr. and Mrs. Percy Young returned recently from a visit to friends in St. Catharines, Ont.

Please remember the Cemetery meeting to be held in No. 3 School on October 8 at 7.30 p.m.

Sunday visitors at the home of Mr. and Mrs. Edward Andrews were the latter's brother, Mr. Russel MacLeod and Mrs. MacLeod, of Cleveland, Ohio, Mr. and Mrs. Murray Mooney, of Vankleek Hill, Ont., Mr. and Mrs. Wm. Provencal and family, of Harrington, Mr. and Mrs. Everett Young and family, and Mr. Elmer Andrews and son Norman, of Avoca.

St. Andrews East

Mrs. Dave Morrison spent last week in Ottawa, as the guest of Mrs. A. MacKay.

Miss Phyllis Richards, of Montreal, spent several days with Mr. and Mrs. H. W. Flower.

Mr. and Mrs. R. E. Eaton have gone to spend the winter with Mr. K. de la Ronde.

Mrs. Owens, of Montreal, is staying with Miss Walsh.

Mr. and Mrs. Jack Muir spent the week-end with Mr. John Muir.

Mr. and Mrs. Jack Entwistle spent the week-end with Mr. and Mrs. W. Entwistle.

Mr. and Mrs. V. Lloyd Lilly and two little daughters spent Sunday with his mother, Mrs. V. F. Lilly.

Mr. and Mrs. Ben Howell spent the week-end at their home here.

Historical Society Annual Meeting

(Continued from page 1)

there was a great drop in the number of tourists visiting the museum, and especially in the number of U.S.A. tourists, during the season. But on the other hand there was a very satisfying increase in local visitors. Many returned two or three times to the museum to study the exhibits closer.

There has been a notable drop in the number of children visiting the museum, since the 10 cents entrance fee was introduced. There was also a considerable drop in the number of schools visiting the museum. There were quite a few French Catholic schools, but not one English-speaking school. The reason is probably that the schools are not aware of the fact, that school groups as such pay no entrance fee, except for the accompanying teachers, who pay "full fare".

The museum was visited by several organizations during the season, principally ladies' societies, from various cities, including a party of about 20 ladies from Beauharnois.

On the 26th of May the museum was visited by a party of officials from the National Museum and Historical Sites and Monuments Board. They included: Prof. F. Landon, Chairman of the Historic Sites and Monuments Board; Judge Fabre Surveyer; Col. C. Childs; Mr. W. Kaye Lamb, Dominion Archivist; Mr. F. J. Alcock, Chief Curator, National Museum; and Mr. Thomas E. Lee, National Museum. They all were very complimentary in their comments about the museum.

On August 11 the museum was visited by a representative from the Redpath Museum, McGill University, Mr. H. G. Ferrabee, who was making a survey of Canadian museums. He was very impressed with the museum as a whole, and was very flattering in his comments.

On August 23 the annual Garden Party was held in the grounds. It was very well attended and appeared to be a success.

"I think it would be well for the Museum if some advertising could be executed, and also if the individual members of the Society would take a more personal interest in bringing along visitors.", was the concluding observation in this report.

GREAT-WEST LIFE APPOINTMENT

G. K. HARDIE

The Great-West Life Assurance Company has announced the appointment of G. K. Hardie as Supervisor at the Company's Montreal Central Branch, 256 St. James Street West. Mr. Hardie, who attended McGill University, joined the Great-West Life as a representative at Lachute in 1950. He placed over $500,000 of new insurance during his first year with the Company. As Supervisor, Mr. Hardie will be associated with A. J. Marling, C.L.U., manager of the Company's Montreal Central Branch.

Daily Timetable

(Eastern Standard Time)

LACHUTE

— Westbound —	
To Ottawa	10.32 a.m.
To Ottawa	7.12 p.m.
Saturday Special	2.35 p.m.
— Eastbound —	
To Montreal	11.10 a.m.
Daily except Sunday	8.05 p.m.
Sunday only	7.31 p.m.
Saturday Special	4.08 p.m.

C.P.R. STATION (tel. 5)
J. S. GILES, Agent (tel. 1470)

Canadian Pacific

OBITUARY

Late Mrs. Wm. Carroll

Funeral service for the late Mabel Park, wife of Wm. J. Carroll, of 96 Irving Ave., Ottawa, was held from St. Mary's Church on Monday, September 22, to the Notre Dame Cemetery in Ottawa.

Mrs. Carroll was the daughter of the late Mr. and Mrs. Thomas E. Park, of Hawkesbury. She is survived by three daughters, Helen, Bernice and Joan (Mrs. G. Smith), and two sons, Frank and Donald, all of Ottawa, also by two sisters, (Hilda) Mrs. T. W. Winter, Bernice, and one brother, Roy, all of Montreal.

Former Resident Dies in Michigan

Late Mrs. Harold W. Cook

Mrs. Margaret J. Cook, 61 years of age, died on September 18 at the Royal Oak (Mich.) General Hospital, after a one-week illness.

Born November 16, 1890, in Liverpool, England, she had been a resident of South Oakland County for 30 years. She leaves her husband, Harold W. Cook, two children, Elizabeth, at home, and Mrs. Vernon McLane, at Clawson, Mich.; one grandchild; her mother, Mrs. L. Phillipson, in Southport, England; and three sisters, Mrs. E. McDougall, Orlando, Fla., Mrs. Thomas McMahon, Lachute, Que., and Mrs. H. Cooke in Liverpool, England.

The Rev. Rudolph G. Riemann, of First Presbyterian Church, Royal Oak, officiated at the funeral service, and interment was made at the Oakview Cemetery in that city.

Had Lived 63 Years In Rockway Valley

Late Mrs. Edward Sinclair

One of the oldest residents of the Rockway Valley district, Mrs. Edward Sinclair (formerly Jane Watson Smith) died on September 17 at her residence, after an illness of only three weeks. She was in her 85th year. Her husband, Edward Sinclair, predeceased her in 1949.

The late Mrs. Sinclair had resided in Rockway for 63 years. She took a keen interest in all activities, especially her church; she was a life member of the W.A. and attended the meetings regularly.

She is mourned by three sons and two daughters — William and Thomas, of Rockway Valley, Edward, of Lachine, and (Emma) Mrs. Potter, and (May) Mrs. Pritchard, of Montreal; also two grandsons and one granddaughter.

The funeral service was conducted by the Rev. P. Busing in St. George's Church, Rockway, and she was laid to rest in the adjoining cemetery.

Music must take rank as the highest of the fine arts — as the one which, more than any other, ministers to human welfare.
— Herbert Spencer

YOU DON'T SPIN YOU MOVE WITH
DUNLOP
Extra Grip
SNOW AND MUD
TIRES
WE'RE READY TO SERVE YOU NOW!
LACHUTE AUTO ELECTRIC
Berry Street Phone 947-W
LACHUTE

YOU'RE NEVER STUCK - YOU MOVE WITH
DON'T WAIT 'TIL THE SNOW FLIES...
DUNLOP
EXTRA GRIP
SNOW AND MUD TIRES
THE DUNLOP DEALER IS READY TO SERVE YOU NOW
C & L GARAGE
Bethany Road. Tel. 556
LACHUTE AUTO ELECTRIC Reg.
Berry St. — Phone 947-W
GARAGE LEGER
559 Berry St. Tel. 576

ONLY THE ROCKETS GIVE YOU 160 H.P. ..... PLUS

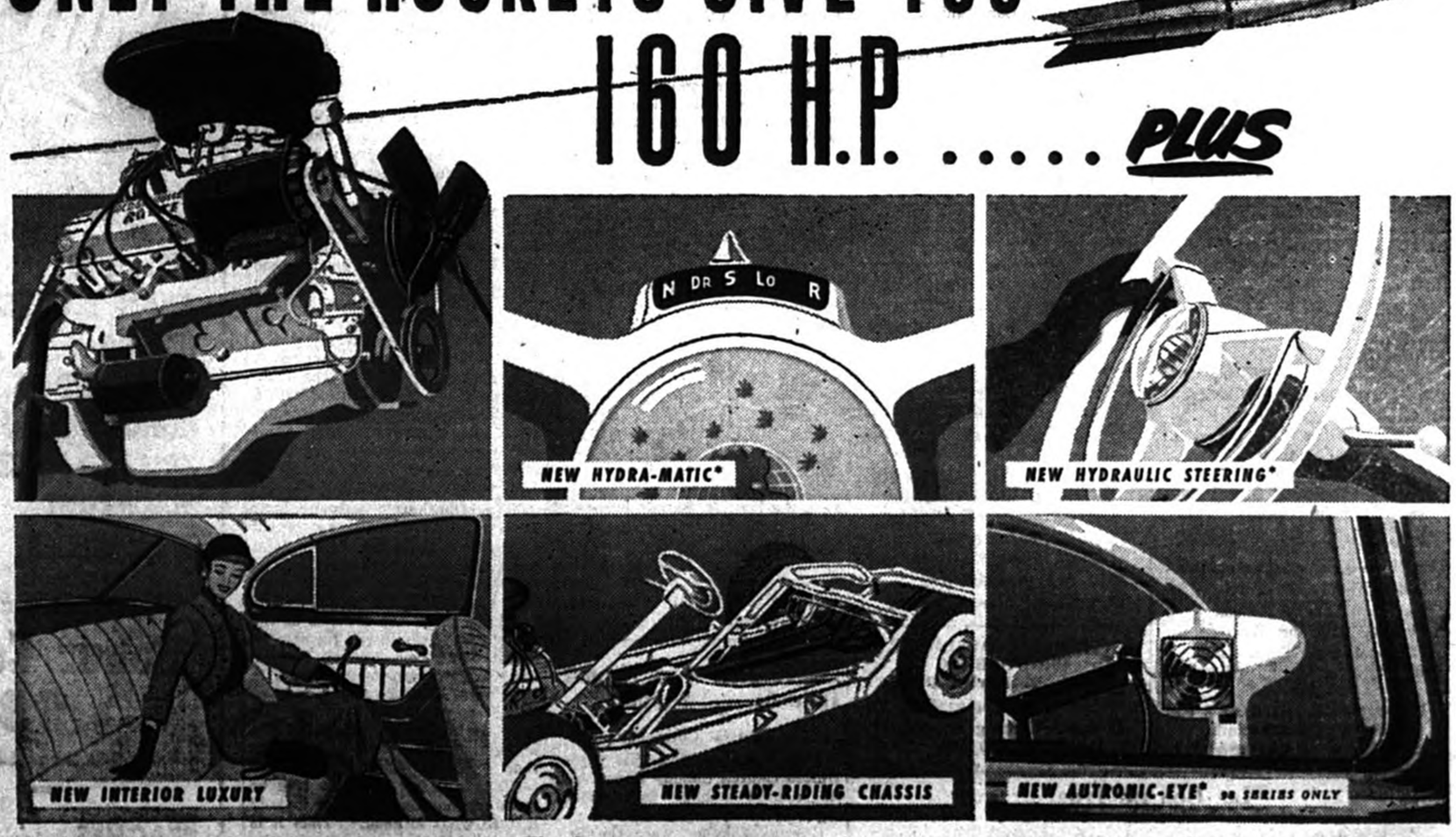

Six Big Reasons Why Oldsmobile Is Your Buy! The famous "Rocket" Engine in the brilliant Super "88" and Classic "98" gives *more power per dollar than any other car on the road!* The "drive" is Oldsmobile's Hydra-Matic Super Drive*, with the new "Super" Range to bring out the "Rocket's" surging power! GM Hydraulic Steering* makes motoring far easier and safer. There's more roadability than ever with Oldsmobile's rugged, smooth-going chassis! The Autronic-Eye*, a new safety feature for night driving, dims your headlights automatically! And the big, beautiful Bodies by Fisher are truly luxurious in every detail. But don't take our word—take the wheel! Discover what all these features mean to you! Visit our showroom . . . *soon!*

"88" OLDSMOBILE "98"

*Hydra-Matic Super Drive is optional on all models at extra cost. GM Hydraulic Steering and the Autronic-Eye optional at extra cost on "98" series only. Equipment, accessories and trim subject to change without notice. A General Motors Value.

O-9528

LACHUTE MOTOR SALES
MAIN STREET LACHUTE TELEPHONE 220

YOU WILL DISCOVER A BETTER AND FINER PAINT WHEN YOU USE...
Petal-Tone
INSIDE WASHABLE WALL PAINTS
Obtainable in
FLAT — SEMI-GLOSS — GLOSS
SOLD ONLY AT QUALITY HARDWARE AND PAINT STORES
Sole distributor for Lachute
H. M. LAVIGNE INC.
LACHUTE MILLS TELEPHONE 350

Championship to St. Jerome Lions, Four Straight Wins

Weisler Stars in Triumphant Series to Ubald Rose Trophy

In four straight wins, St. Jerome clinched the title of the Laurentide Baseball League with Sunday's decisive game. Defeating Lachute Tigers in the semi-finals, to meet Joliette, winners of the other circuit, the St. Jerome Lions romped home to victory and the league championship, winning the Ubald Rose memorial trophy as emblem of their triumph.

Bob Weisler, former pitcher with New York Yankees and Kansas City, was the hero of St. Jerome's recent victories. On the merit of his record and votes from the fans, he was presented with the Calvert Award for the player most valuable to his team.

This trophy in Lachute was presented to Len Pearson, first baseman for the Tigers this season.

Coca-Cola
TRADE MARK REG.
belongs in your ice box

Activities Resumed 1st Lachute Troop Boy Scouts

The Scouts of the First Lachute Troop have resumed activities once again, under the capable leadership of Scoutmaster Basil Riddell. Fred Stansfield, as assistant, is back on the job, and the troop is to have two new assistants in the persons of Ronald Jenkins and the Rev. W. H. Reid. So things look very promising for the boys with such able leaders.

There are eight new boys, making a total of 34 Scouts in the enrolment.

Plans are already underway to hold a Christmas Toy Repair Shop, so the troop would appreciate having toys kept for this purpose, which they will gather at an early date.

At Camp Tamaracouta one local Boy Scout did very well in his courses; Scott Taylor passed his Camp Cook's badge, Knotter's, Starman's and Swimmer's, and he also qualified in three parts of his 1st Class tests. Billy Stansfield and Ronald Armstrong passed their Camp Cook's badge, while Reggie Stansfield and Bobby Armstrong passed their Swimmer's badge.

Visit your doctor and dentist regularly for periodic medical and dental examinations. These are necessary if body and teeth are to be kept in good condition.

Picture News from C-I-L

EXPLOSION IN MINIATURE! It happens frequently these days in the Montreal plant where Sabre jets are made. Worker is using explosive rivets on a wing section. Developed by the chemical industry to speed up riveting operations, especially in hard-to-get-at places, they contain a tiny explosive charge which fastens the rivet when fired.

SUPER-SOFTNESS is a "must" in everything that touches baby's tender skin. For bath-time, mothers find that C-I-L Cellulose Sponges are just the thing — wonderfully soft and absorbent. Available in smart colours — blue, green, coral, yellow and natural.

SWEETENING UP the air under sinks is done differently today. The modern homemaker's helper is the *aerosol* — a new type of package that dispenses deodorants, fly-sprays, paints, shave-cream just by pressing a button. "Freon" is the chemical propellent that makes this handy method possible.

Did you know?

C-I-L products are making mighty contributions to Canada's air defence. In addition to explosive rivets for the F-86E Sabre, chemicals, nylon, "Cellophane", play a vital role.

C-I-L
SERVING CANADIANS THROUGH CHEMISTRY

CANADIAN INDUSTRIES LIMITED — MONTREAL

News of Current SPORTS & Entertainment

Good Records Shot; Baseball In Review

SPORTS CAMERA

By Gerry Lougheed, Canadian Press Staff Writer

The 1952 season has been a disappointing one for a number of major league baseball stars. Take the cases of Stan Musial, Jackie Robinson, Ralph Kiner and Bob Feller for example.

Most players would be glad to have a "poor" season such as Musial, St. Louis Cardinals' fine outfielder, experienced.

Stan the Man has been batting for his sixth crown but figures to wind up with his lowest batting average in five seasons. His home run output — and many experts figure he is the most likely player to reach Babe Ruth's record of 60 round-trippers in one season — has also dwindled.

For the first time in five years he probably will hit less than 25.

Robinson, one of the sparkplugs of this year's pennant-winning Brooklyn Dodgers, is fighting to stay among the .300 hitters. Last year the negro second baseman finished with an impressive .338 average.

There have been unconfirmed reports around Pittsburgh that the Pirates will trade or sell Kiner, top salary man on the club but disappointing at the plate this summer.

Idol of the Pirate fans, he hit 42 homers, drove in 109 runs and batted .309 last year. He was below those figures in all departments this year as the season entered its closing week.

Hard For Rookies

Minnie Monoso of Chicago White Sox and Gil McDougald of New York Yankees, two of the American League's outstanding rookies in 1952, found their second season in the big time a bit rough.

Both infielders hit more than .300 last year but neither were among the top hitters this campaign.

Feller, a 22-game winner for Cleveland Indians in 1951, was dropped from manager Al Lopez's list of regular starters. Late records showed the one-time boy wonder with the blazing fastball had won only nine games and lost 13.

Feller was no exception among pitchers who couldn't touch their good records of a year ago.

In the same boat were Ed Lopat of the Yankees, Mel Parnell of Boston Red Sox and Ned Garver, a standout with St. Louis Browns last year who was peddled to Detroit Tigers this summer.

Both Lopat and Garver were hampered by injuries so perhaps that explains their fall-off. There was no apparent reason for Parnell, who turned in 18 victories last year, but couldn't make the 15-mark in 1952.

Things were also tough in the National League for some of 1951's top hurlers.

Larry Jensen (20 victories last year) and Jim Hearn (17), both with New York Giants, couldn't approach their pennant-winning form this season.

Brooklyn's Preacher Roe, another 20-game winner in 1951, started off in terrific style with about 10 straight victories but tailed off.

Stage 53

Frank Peddie (left), John Dranie (right), and Alice Hill (seated) find an amusing portion in a new script slated for presentation on Stage 53. The three talented radio actors are but a few of the many who will appear this year in the "Stage" series heard on the CBC's Trans-Canada network on Sunday evenings. Plays presented this year will include a large number of original Canadian dramas and will be produced, as in previous years, by Andrew Allen. Lucio Agostini conducts the orchestra.

COSTLY EXPEDITION

Midway, Ont. (CP) — Mike Neisen, 77-year-old retired farmer, lost $360 to a couple of female pickpockets at the Fall Fair here. The two approached him and asked for a match. The women disappeared with two men, and with the contents of the farmer's wallet.

PESISTENT PUSS

Lindsay, Ont. (CP) — A family here reported that Tabby, a Kingston cat, walked from Lindsay to its old home at Kingston, a distance of 165 miles. And Tabby covered the route in eight days.

EVERYBODY PLEASED

Port Williams, N.S. (CP) — More than 700 suppers were served at the gala day staged by the Port Williams fire department. Altogether the event added $1,200 to the firemen's fund for new equipment.

LACHUTE HIGH SCHOOL NEWS AND ACTIVITIES

By Anne Dwyer

Students' Council

The Students' Council Conference committee, under Heather Graham, has already begun its work. The following were elected as chairmen for the particular departments: Marlene Murdock, entertainment; Jocelyn Wilson, finance; Glen Copeland, billeting; Ann McGibbon, program. Mr. B. Millar, Miss J. Catterson, Mrs. N. Rogers and Mr. J. C. Hawes are the staff members who are also helping with the coming conference.

Another future event to be put on by the Students' Council is the first High School Dance of the year, to be held Friday night, October 3, in the gymnasium.

• • •

A.T.M.T.A. Track Meet

The Argenteuil and Two Mountains Teachers' Association's track meet was held at the school, as it has been for the last three years, on Saturday, September 27. Mr. M. Blakely is the Athletic Director of the A.T.M.T.A. Mr. P. Grant, however, had the responsibility of organizing the meet. The seven schools participating in the meet this year were Lachute, Brownsburg, Arundel, Grenville, Kilmar, Morin Heights and a newcomer, Lake of Two Mountains School.

The pupils arrived by bus around 9.30, and were assigned their rooms as they came. The meet started around 10 o'clock. Director for the field events was Mr. B. Millar, who got his program started with the broad jumps, under Mr. A. Thompson and Miss L. Syvaoja. Other field officials were Mr. R. Wyse and Mr. J. Martin, at the high jump; Mr. M. Baldwin and Miss M. Reid, at the softball throw.

Mr. W. Davidson, starter, and Miss R. Primmerman, clerk of the course, looked after the three-legged races, potato races and the heats of the midget 50-yard events. Judges at the finishing line were Mr. K. Fraser, first place and scorer; Miss A. Jamer, second place; and Mrs. C. Cousins, third.

The director of the track events was Mr. A. J. McGerrigle. His day started with the intermediate boys' 75-yard dash. The director for all track events was Mr. R. Bailey, with Miss E. Stanton as clerk of the course. Judges at the finish line were Mr. M. A. Graham, first place and scorer; Mr. S. Vail, second place; and Mr. K. Dixon, third place.

The scorers for the meet were Mr. M. Blakely and Mr. P. Grant. The scores were announced by Mr. L. Armstrong over the loudspeaker as the results came in.

At 12 noon there was a break of two hours for lunch, refreshments being available in the cafeteria. Miss B. Vrooman was in charge there, with Terry Lavis, Edith Meyers and Georgie Calder assisting.

In the afternoon, the finals of the morning races were held, as well as other new events — the last of which was the relay races. The crowd then adjourned to the gym to hear the results of the day.

The winners were announced by Mr. P. Grant (as listed in a front page report, this issue). The school of the day was Brownsburg, with 147 points, Grenville coming a close second with 146 points.

Mr. L. Armstrong, before distributing the trophies, spoke a few words to the assembled pupils and teachers. He welcomed St. Eustache as one of the newcomers, and expressed the hope of everyone that they would come back again next year. Mr. Armstrong also mentioned the fine co-operation of the teachers in this meet, and asked the pupils if they had a cheer for them. Although the pupils had been cheering all day for their teammates, they again cheered heartily for the teachers who had made this pleasurable event possible.

HEY KIDS!!

WIN A C.C.M. Juvenile Boy's or Girl's BICYCLE
First Prize

Pair of Skates — OR A — Toboggan
Second Prize Third Prize

by getting in on the
L'HEUREUX BIRD BOOK CONTEST

This is your chance to win a swell prize! Ask your L'HEUREUX truck salesman for information or for your free book. Get in on this exciting new kind of contest today. Win or lose, you end up with a splendid illustrated bird book.

L'Heureux REG'D
95 BARRON AVE.
PHONES 763-529

Cleaners - Dyers - Furriers - Cold Fur Storage

(Prizes may be seen at Bedard Ltée, Main Street)

O9.3c

Few Grass Skirts In Modern Hawaii

Regina (CP) — Don't go to the Hawaiian Islands expecting to see a land of grass huts and grass skirts.

That's the advice of Mrs. Samuel Yee of Honolulu, who was in Canada on a combination speaking tour and vacation this summer.

"They're all in the museums", she told the Regina Canadian Women's Club. "Hawaii is a very modern country, very much U.S.A., with two large daily newspapers, paved roads, modern housing plans, several excellent radio stations and television on the agenda for next year."

Mrs. Yee who visited Canadian friends she had entertained in Honolulu, advised tourists to Hawaii to see other things.

The first thing to do on arrival is to relax, she said. Adopt informality in attire and a good time is sure to follow.

Mrs. Yee suggested attending a luau, a Hawaiian feast, eating poi native style with two fingers, and touring the other Hawaiian islands in addition to Oahu, which has Honolulu the capital, to see natural beauty that is more prevalent than in the more-densely populated areas.

Vic Theatre
— BROWNSBURG —

Always the Topmost Pictures for your Entertainment.
Toujours les meilleurs vues pour votre amusement.

Thurs., Fri., Sat., Oct. 2-3-4
Ann Blyth, Edmund Gwenn
SALLY and SAINT ANNE
Mary Ellen Kay, Rex Allen
THE ARIZONA COWBOY

Sun., Mon., Tues., Wed., Oct. 5-6-7-8
Jane Wyman, Ethel Barrymore, Bing Crosby
JUST FOR YOU
in Technicolor.
Joan Crawford, Jack Palance
SUDDEN FEAR

Every weekday 7.15 to 11.30 p.m.
Continuous performance every Sunday from 2 p.m. to 11.30 p.m.
Chaque jour de la semaine de 7.15 hres. à 11.30 hres. p.m.
Programme continuel le dimanche de 2 hres. à 11.30 hres. p.m.

Rio Lachute

Sunday continuous show from 1 p.m.

Thurs., Fri., Sat., Oct. 2, 3, 4
Jennifer Jones, David Farrar
THE WILD HEART
Color
Roddy McDowall, Preston Foster
THUNDERHEAD, SON OF FLICKA
in Color.

Sun., Mon., Oct. 5, 6
Rhonda Fleming, Sterling Hayden
THE GOLDEN HAWK
Color
Wild Bill Elliott
WACO

Mar., mer., 7, 8 oct.
Richard Dix, Dolores Del Rio
LA DANSEUSE DE SAN DIEGO
Luis Mariano, Maria Mauban
PAS DE WEEK-END POUR NOTRE AMOUR

CINEMA
LACHUTE
THEATRE

Each evening 7 to 11.30
Sunday from 1.15 to 11.30
Completely Ventilated For Your Comfort.
—Telephone 1565—

Fri., Sat., Oct. 3-4
Ray Milland, Joan Fontaine
SOMETHING TO LIVE FOR
William Ching, Claire Carleton
BAL TABOURIN
Friday — Foto-Nite, $270
Sat. Matinee 2 p.m. 34c

Sun., Mon., Tues., Oct. 5-6-7
All Technicolor Program
James Cagney, Dan Dailey
WHAT PRICE GLORY
Color by Technicolor
John Payne, Arlene Dahl
CARIBBEAN
Color by Technicolor
Also: NEWS & CARTOON

Wed., Thurs., Oct. 8-9
TWO FRENCH PICTURES
Claudette Colbert, Fred McMurray
DANGEREUSE AVENTURE
Abbott & Costello
DEUX NIGAUDS CONTRE FRANKENSTEIN

FAIRWAY SALES & SERVICE
B-A SERVICE STATION
TIRES AND BATTERIES
TEL. 1036-W.

FAIRWAY SALES & SERVICE
B-A SERVICE STATION
TIRES AND BATTERIES
TEL. 1036-W.

FAIRWAY SALES & SERVICE
B-A SERVICE STATION
TIRES AND BATTERIES
TEL. 1036-W.

FAIRWAY SALES & SERVICE
B-A SERVICE STATION
TIRES AND BATTERIES
TEL. 1036-W.

FAIRWAY SALES & SERVICE
B-A SERVICE STATION
TIRES AND BATTERIES
TEL. 1036-W.

FAIRWAY SALES & SERVICE
B-A SERVICE STATION
TIRES AND BATTERIES
TEL. 1036-W.

REMEMBER — FOR ROYAL ENTERTAINMENT, IT'S
CROWN THEATRE
BROWNSBURG
Air-conditioned enjoyment is yours at the Crown Theatre
Regular admission price — 45c.

Thurs., Fri., Sat., Oct. 2-3-4
A hard-hitting newspaper drama —
PARK ROW
Cradle of America's mighty Press.
with Gene Evans, Mary Yelsh, Bela Kovacs.
Lorette Young, Richard Green
KENTUCKY
in Technicolor
COLORTOON

Sun., Mon., Oct. 5-6
ALL the gals — from four to forty — loved his technique. You'll laugh your blues away with —
DREAMBOAT
with Clifton Webb, Ginger Rogers, Anne Francis, Jeffrey Hunter
Our Added Attraction:
Adventure in the mysterious, deadly Himalaya Mountains:
STORM OVER TIBET
— Rex Reason, Diana Douglas
COLORED CARTOON
FOX MOVIETONE NEWS

Tues., Wed., Oct. 7-8
LOVELY DORIS DAY with Dennis Morgan and Jack Carson in the Technicolor smash hit —
IT'S A GREAT FEELING
Added Feature —
ALASKA PATROL
COLORED CARTOON

stJy24'2
The Brownsburg SPORTSMEN'S RENDEZ-VOUS
THE DON REID QUINTET
at the
CAFE MARQUISE
Come and dance to a good orchestra every Friday and Saturday.
Every Wednesday, PAUL JONES with Orchestra.
Show every Saturday night.

COLFORD LODGE
Just off Highway No. 41 — Three miles west of St. Canut
Cocktail Lounge, Dancing - Open Through Fall Season
(Two Orchestras Saturday Evenings — Continuous Music)
For your evening diversion in an atmosphere of refinement
Phone Ste. Scholastique 962-2
WE CATER TO BANQUETS, WEDDING RECEPTIONS, ETC.
RIDING HORSES — SANDY BEACH BOATING — SWIMMING — TENNIS
GOLF DRIVING RANGE

This Week —

SATURDAY NIGHT RALLY

presents a

SACRED CONCERT

Featuring two outstanding guest artists from Plattsburg, N.Y.:

Mr. Otto Bolles, Talented Violinist

Miss Carol Abbey, Amazing Girl Trumpeter

All music lovers will find this program a real treat !

McArthur's Hall

360 Main Street, Lachute.

WANT & FOR SALE ADVERTISEMENTS:

EMPLOYMENT, PROPERTY, TENDERS, SERVICES, etc.

For Sale

TURKEYS! — If you want a turkey for Thanksgiving, apply to James Thompson, Lakefield; tel. 99-W-1. O2.2p

GEESE — choice geese for Thanksgiving. — Apply Eddie Byrne, St. Philippe; phone Lachute 90-W-2. -1p

SADDLES — one Western, one English, good condition; $25 each, with bridle. — F. W. Dougherty, St. Michel. -1p

16 GAUGE hammerless, repeater Winchester shotgun, with case, same as new; price 33⅓% off list price. Can be seen at Lachute Post Office. -1x

TRACTORS — in good condition. Cockshutt-70, with plow; Farmall-A International; and 2 John Deere tractors with plows. — Lachute Farm Equipment, Foundry St. O9.3c

1949 Willys Jeep
complete with power take-off and pulley.
A real buy at — $695.
WELDEN MOTOR SALES
Tel. 980 — Lachute -1c

OIL FURNACE — Norge, with pot, in good condition. — Tel. 1384-R. -1x

SPACE HEATER — 10" Quaker oil heater, good condition. — Phone 2722, Brownsburg. -1c

USED studio couch and two chairs, good condition. — 529 Sydney (apt. 6), Lachute. -1x

FOR SALE — 2 pairs skates (ladies' size 7, men's size 11); pair men's skiis and poles; men's 26" frame bicycle; baby's play-pen and gate; baby's blue go-cart, child's 5-ft. toboggan; also "Evercold" 9 cu. ft. refrigerator. — Tel. 579-W. -1c

PRIVATE SALE — at the residence of the late E. A. Guilbert, Brownsburg, on Friday night and Saturday all day, Oct. 3-4. — Refrigerator, elec. stove, washing machine, dining room set, bedroom set, airfoam rubber mattress and pillows, end tables, carpets, radio, piano, lamps, chesterfield set and other articles. -1c

Livestock, Poultry, Pets

TEAM of work horses, with harness. — Osias Gravel, Lachute Road. -1p

WORKING HORSE — for sale, weight 1600 lbs. — Write Box M-600, Watchman, Lachute. -1p

PULLETS — 250 special mating White Rock pullets from R.O.P. strain, 5 months old. — Phone Hawkesbury 734-J-21. O9.2c

25 BARRED ROCK pullets, ready to lay. — Henri D. Beauchamp, Brownsburg R.R. 1; tel. 936-r-13. -1c

Employment Wanted

HOUSEWORK — wanted, part-time, by day or hour. — Reply to Watchman Box VK-600, Lachute. -1p

WANTED — part-time casheering, typing or clerking. — Reply Watchman, Box LH-600, Lachute. -1p

Female Help Wanted

GIRL WANTED — to care for children and general housework. References. — Tel. 2439, Brownsburg. -xc

Help Wanted

WANTED — experienced man for dairy farm, services to start Nov. 1; separate house. — Apply Douglas Rodger, Lachute Road (R.R. 2, Lachute); tel. 929-r-3.

WANTED — first-class mechanic. Top wages to right man. — Apply Lachute Motor Sales Regd. -1c

J. R. CHARRON
GENERAL INSURANCE & REAL ESTATE
549 Main St. — Phone 46
Enquiries welcome.

Properties and Farms For Sale

NEW HOUSE, BROWNSBURG — 6 rooms and bath, located on a large lot on George Street. Completely insulated; hardwood floors; kitchen cupboards; large cupboards with sliding doors in bedrooms. Hot water system with copper piping throughout; connected to town water and sewer. Hot air furnace in large, high cellar. — H. Zimmer, tel. 2354. O2.3p

300 Lots For Sale
Near Bedard Blvd.
New subdivision, under model planning. Certain building restrictions imposed, will maintain this suburb as a select residential area.
Low prices. Easy terms.
Consult:
J. A. Tessier
Barron Ave. Tel. 449
-xc

7-ROOM HOUSE — brick and clapboard, garage attached, all modern conveniences, corner lot 50 x 100. Can be seen after 6 p.m. — 431 Thomas St. -xc

LOTS FOR SALE — in good location, 100' x 50', water, sewer, hydro, telephone all ready to connect. Reasonable prices, easy terms. — Apply 46 Main St., or phone 975-R. O30.9c

100-ACRE FARM — in good farming district, 3 miles to station. Barn, hog-pen, machine shed, garage for 3 cars, all new steel roofs, water in stable, cement floors. Running spring, good orchard, some bush. Soil is clay and loam. School on farm, cheese factory adjoining. Road open year-around. — Apply James Harkin, Vankleek Hill, Ont. O2.2p

For Rent

4-ROOM dwelling, now vacant. — Apply 260 or 623 Princess St.; tel. 894-W. -1p

APT. TO LET — heated, 5 rooms. Apply 513 Main St., phone 567. -xc

Services

UPHOLSTERING and furniture repairs. You can now choose your materials from samples of fabrics, leatherettes. — Fraser C. Morrison, 727 Francis St. (opp. Lowe's Dairy); tel. 1003. N27.p

Miscellaneous

MAGAZINES — are cheaper by yearly subscription. For renewals or new subscriptions, phone 165, or write J. F. Gorman, Box 465, Lachute. -x

Business Opportunities

PARTNER WANTED to service Automatic Vending Machines in this territory, in spare time. No investment required. — Write Box-G-600, Lachute Watchman. O9.2p

PROPERTIES FOR SALE

448 MAIN ST., LACHUTE — centrally located 7-room semi-detached brick house. Great possibilities as a business site; could easily be converted into a store, plus apartment. Lot measures 37 ft. 6 in. in width on Main St., by 160 ft. long. Sites like this are very scarce!

LACHUTE, MAIN STREET — a restaurant, business, with all equipment. A going concern. Splendid opportunity.

LACHUTE—CATHERINE ST., apartment house — 4 apts. with a 3-car heated garage. Very modern. Apartments equipped with elec. stove, elec. refrigerator, washing machine. Centrally heated by oil hot-water heating system. A good investment. All apartments well rented.

ST. ANDREWS EAST — 2½-storey dwelling with two large lots, at western extremity of the village. Quiet site. Running water. Modern conveniences.

WE HAVE summer cottages for sale on Lake Louisa, Lake Dawson and Lake Hughes. Inspection by appointment.

GALL & JONES
5 Bethany St. Phone 491-W

Down the Alley

By S-T-RIKE

Commercial Girls' League
5-Pins
September 18

Bolodrome 2	—vs—	Our Gang 6
New Stars 8		Free Lancers 0

Highest single, Mrs. H. Woodland, 201.
Highest triple, Miss B. Lafontaine, 523.

Commercial Girls' League
September 23

Our Gang 8	—vs—	Free Lancers 0
Young Stars 8		Bolodrome 0

Highest single, Miss M. Charlebois, 280.
Highest triple, Miss M. Charlebois, 757.

Commercial Men's League
5-pins
Monday, Wednesday, Sept. 22-24

Brading's 6	—vs—	Hotel Tessier 2
A. Malacket 8		Jos. Malacket 0
Palace Hotel 8		La Ruche 0
Un. Auto Parts 2		St. Onge 6
Seven-Up 0		Dow 8
Western Pool Room 6		McOuat 2
A. Rochon 8		H. M. Lavigne 0
Legion 8		Lowe Bros. 0

Highest single, H. Ward, 325.
Highest triple, L. Brasseur, 809.

Commercial Men's League
5-Pins
Monday, Sept. 29

A. Malacket 8	—vs—	Western Pool 0
A. Rochon 6		Dow 2
H. St. Onge 8		Seven-Up 0
Brading's 2		H. M. Lavigne 6

Highest single, P. Poulin, 307.

Public Notice

Province of Quebec
The Counties of Argenteuil and Two Mountains

To the ratepayers of the aforesaid county municipalities, public notice is hereby given by the undersigned, Special Superintendent, that:

A public meeting will be called of all interested ratepayers in the Black River area, to be held on Thursday, October 9, 1952, at 2 p.m., on the Black River on the division line of the two counties — to consider the cleaning of said water-course, and if agreed upon, to make a proces-verbal covering same.

Given at Lachute, St. Andrews and St. Hermas, this 1st day of October, 1952.

— Z. Plouffe, Superintendent.

Tenders

Municipality of the Parish of St. Andrews, County of Argenteuil.

Tenders, under sealed envelopes, for the building or construction of a Fire Station, on the Main Street, Village of St. Andrews, according to plans and specifications deposited in the office of the Municipal Corporation of St. Andrews, will be received from today till the 8th October, 1952, at 4 o'clock in the afternoon, at the office of the said Corporation. The words "Tender for the construction of a Fire Station" should be written on the envelope containing the tender.

Plans and specifications may be seen and examined in the office of the Municipal Corporation every day, between 9 o'clock in the morning till 4 o'clock in the afternoon.

An accepted cheque for the amount of 10% of the tender shall be annexed to each tender.

The contractor will have to start the construction immediately and finish all the works of construction not later than two months and a half after the beginning of the works.

The Municipal Council does not bind itself to accept the lowest nor any of the tenders.

Given in St. Andrews, County of Argenteuil, this 30th of September, 1952.

— A. Lavalée, secretary-treasurer. -1c

For Sale

TURKEYS — special for Thanksgiving, all sizes. For sale at — Netherdale Farm Reg., tel. 250, Lachute. O9.2c

Change in Management Of Local Restaurant

Relinquishing part of his business due to ill health, Jos. Raymond, of the Tourist Inn, Brownsburg Road, has turned over the management of his adjoining restaurant to Mr. and Mrs. Harry Carpenter. The latter, recently returned here from Toronto, lived for many years in Lachute, near this same location on the Brownsburg Road. It is their aim to provide good food, with courteous efficient service, to patrons of this restaurant.

Mr. Raymond has spent around 35 years in the restaurant business here, and appreciates the public's support. He will continue to operate the Tourist Inn, which enjoys a favorable custom, and also the grill in connection.

Notice of Motion for By-laws in Ayersville

The Village of Ayersville has been granted authority from the Quebec Department of Municipal Affairs to negotiate a temporary loan of $10,000; it is felt by the town authorities, however, that $7,000 would be sufficient to meet current commitments. Moreover, the municipal taxes became due September 27, and funds are beginning to come in.

Tax accounts are payable at the Immaculate Conception School every Saturday during October (except October 11) from 2 to 4 p.m., or on Mondays from 7 to 8.30 p.m. After October 27 registered notices will be sent to taxpayers in arrears, after which the Council will decide upon measures of collection.

The regular Council session for September was held Monday under presidency of Mayor Gilbert E. Ayers, with all members present.

Notice of motion was given for the adoption of three municipal regulations — first, to eliminate the sounding of bicycle sirens on the streets; second, to control the breeding of animals on residential property — a by-law similar to that existing in Lachute; and, third, to prohibit the use of loud-speakers on the streets, except with permission of the authorities.

The corporation also decided on the purchase of a horse-drawn grader for snowclearing of sidewalks.

A tender of 75 cents apiece for cleaning of chimneys within the municipality, was considered and accepted. The charge will be billed against all property-holders concerned.

Arthur Williams was appointed as a second town constable for law enforcement, to assist the already appointed officer, Philias Lévis.

IMPORT GRAPE FESTIVAL IDEA FROM EUROPE

Central Press Canadian

In most countries of Europe, the season of the grape harvest is one of festival, and Canada's Niagara peninsula is starting a similar period of celebration. The grape growers, in arranging the festival, will have the benefit of the experience of Italians, Ukrainians and other nationalities in the area who remember the grape festivals of their native lands. And, of course, a queen will be chosen. Seija Parkkonen, shown emerging from a grape barrel, hopes she will win the crown and the $500 prize that goes with it.

Finds Crowding Affects Animals

Montreal (CP) — Lack of living space is driving some of Canada's small northland animals "into a frenzy".

Dale J. Osborn, McGill-trained mammalogist who has accepted an appointment at Boston University, says there may be something to the theory that too great a population in the animal kingdom may lead to a type of nervous degeneration. This disease results in peculiar manifestations such as the "shock" disease in rabbits, in which they jump crazily into the air.

Mr. Osborn was one of a three-man research team that recently completed a four-month field expedition in northern Quebec.

He said in an interview he believes there may be a link between the grotesque manifestations of over-crowded animal populations and the increase in nervous and mental troubles among human beings, notably in urban populations.

Mr. Osborn did research with such animals as lemmings, red squirrels, snowshoe hares, bread-black mice, meadow mice, long-tailed jumping mice and several kinds of shrews.

PAINT A ROOM WITH Kem-Tone FOR THE PRICE OF TWO PAIRS OF NYLONS

LAURENTIAN
— THEATRE —
Grenville - Tel. 111

Air Conditioning
Air climatisée

Friday, Saturday, Oct. 3-4
(and matinée program Sunday)
Clark Gable, Ricardo Montalban
ACROSS THE WIDE MISSOURI
in Color.
Bill Williams, Carla Balenda
THE PACE THAT THRILLS
CARTOON

Dimanche, lundi, 5-6 octobre
Fernandel, Germaine Montero dans —
CASIMIR
Mariette Latti, Amedée Nazzari
CHEVALIER SANS NOM

Tues., Wed., Thurs., Oct. 7-8-9
Paul Douglas, Janet Leigh
ANGEL in the OUTFIELD
Andie Murphy, Janet Leigh
RED BADGE OF COURAGE

English program matinee every Sunday at 1.30 p.m.
Regular evening performances at 7 p.m. Except Sundays 6 p.m.
Admission 50c.

Tea at its best!

"SALADA"
ORANGE PEKOE

"The Talk of the Town!"

The *Townsman* By RCA VICTOR

Only $329.50 In Walnut

- With exclusive new "Magic Monitor" — Acts like an engineer inside your set
- Built-in antenna
- "Picture Presence" — television's most superb sound tied to television's finest pictures
- RCA Victor Factory Service Contract option — it's exclusive to RCA Victor owners.

PHONE US TODAY — ENJOY IT TOMORROW

Big 17 in. SCREEN

L. E. DANSEREAU
404 Main LACHUTE Tel. 62
xc

BENEFIT SHOW

At the Cinema Lachute
Tuesday, October 7
— 7.30 p.m. —

sponsored by the Ladies' Auxiliary of Legion Branch 70, Lachute.

— □ —

Jas. CAGNEY, Dan DAILEY in —
WHAT PRICE GLORY
John PAYNE, Arlene DAHL in —
CARIBBEAN

— □ —

Admission 50c.

This advertisement by courtesy of —
Lachute Motor Sales
Oldsmobile & Chevrolet Dealers
417 Main St., LACHUTE. Phone 220

The Deciding Factor in your fancy — may be the Model, Make, Year, Color or — PRICE. This list of cars in our display line will offer choice and variety in all these details, plus DEPENDABILITY for your safeguard.

1952 PONTIAC 4-Dr. Standard, Green
1952 PONTIAC 2-Dr. DeLuxe, Grey
1952 VANGUARD Station Wagon, Grey
1952 DODGE Sedan, DeLuxe, Grey
1952 DODGE Mayfair 2-Dr., 2-Tone Green
1951 PONTIAC Powerglide 4-Dr., Black
1950 PONTIAC-8 4-Dr. Sedan, Blue
1949 FORD 2-Dr. Sedan, Grey
1948 PONTIAC 4-Dr. Sedan, Blue
1948 PONTIAC 4-Dr. Sedan, Maroon
1947 DODGE 4-Dr. Sedan, Blue
1947 PACKARD 4-Dr. Sedan, Green
1946 OLDSMOBILE 4-Dr. Sedan, Blue
1946 MONARCH Sedan, Blue
1940 OLDSMOBILE 2-Dr. Sedan, Green
1940 PLYMOUTH 4-Dr. Sedan, Grey
1939 DeSOTO 4-Dr. Sedan, Grey

WILSON MOTORS LTD.
BROWNSBURG ROAD; TEL. 472

MR. HUNTER:
Don't be caught napping!
Call here for your permit.

See us for —
SHOTGUNS RIFLES AMMUNITION
CAMP SUPPLIES

Wilson & Gordon Reg'd
Main Street, Lachute
Telephone No. 586

7 Cents A Copy at news-stands

The Lachute Watchman

Home Newspaper of Argenteuil and the Ottawa Valley

75th YEAR | 7 Cents A Copy | LACHUTE, QUE., OCTOBER 9, 1952 | $3.00 A Year in Canada | VOL. LXXV, No. 41

FIRE PREVENTION WEEK, OCTOBER 5-11

Equipment in Inaugural Parade, Proves Brigade Alert to Education As Well As Practical Prevention

Fire Prevention is never far removed from the considerations of Fire Chief Geo. Y. Deacon — as is generally agreed by those who encounter him at clubs and public meetings. Although it is a year-round theme with this veteran campaigner (now 33 years at the helm of the Lachute Fire Brigade), Chief Deacon adds a little more stress during this special observance, Fire Prevention Week, as it comes around each year.

The inaugural parade was rained out Monday evening, but sure enough on Tuesday, the equipment was out in force with banners waving and sirens blowing, to spread the gospel of Fire Prevention. It is noted, also, that Fire Chief Deacon addressed the Chamber of Commerce annual meeting, in the interests of this good cause, while fire drills and talks are on the program for the Protestant and Catholic schools in town, this week or in the ensuing days.

Lachute's consistently low comparison in per capita fire loss is a matter of some pride to Chief Deacon, who scrutinizes these figures with close concern. Lachute rated only $2.51 per capita in 1951 (the last year for which figures have been published), and an average of $3.49 over a 10-year period. The cross-country listings were notably higher; in 1951 the Dominion per capita loss stood at $5.65.

Chief Deacon echoes the sentiment of a Fire Prevention Bureau official in warning against hazards in the home, such as forgotten electric irons, spontaneous combustion in cupboards, short circuits in walls and between partitions, a coal, wood or gas stove placed too close to curtains or drapes, rubbish collected in sheds.

"Are you sure that your house will not be on the list of fires this year?" he asks. "The only thing that will give you certainty in this is a knowledge of the causes of fire, and every effort on your part and that of your family to be fire-conscious in your every action."

TWO WATERWORKS ALTERNATIVES SUBMITTED FOR QUEBEC APPROVAL

Two alternative projects for the improvement of Lachute's water supply will be submitted for consideration of the Quebec Department of Health, and if, as the City Fathers expect, both plans are approved by the provincial engineers, they will then be left to the preference of the taxpayers by public vote. This plan of procedure was agreed upon by Council, at its October meeting last Wednesday — Mayor Jas. W. McGibbon presiding, and all councillors being present.

For the collection of certain bills outstanding on behalf of the Town, Roger Lagarde, lawyer, was authorized at his request to institute legal seizures. Ald. Stanley Holt sponsored this approval, seconded by Ald. Dr. Jules Lafleur.

Dr. Jules Lafleur, supported by Ald. A. Laurin, also favored granting of permission to the Cancer Society to hold a tag day.

Motion to submit the aqueduct plans for approval, was proposed by Ald. Laurin, supported by Ald. S. Holt. In calling for a public referendum, the Corporation will also ask authority to borrow $12,000 for improvements to the distribution system, and to effect repairs to the dam on Lake Sir John.

Alternative Plans For Water Intake

The two projects, in brief, are as follows:

1 (a) Dam at 370-feet elevation.
(b) Pumping station with two pumps, each having capacity of 1½-million gallons a day.
(c) Filtration plant, capacity 1½-million gallons a day.
(d) Water reservoir, capacity 300,000 gallons.

2 (a) New intake at Lake Sir John.
(b) 16,335-feet of pipe installation (16-inch diameter).
(c) Reducing valve and chamber.
(d) Safety valve and chamber.

Three building permits were granted — to Thomas Ayers, for construction of a house on St. Julien Street; to Nelson Lepage, for a house on St. Jacques Street; and to W. L. Dawson for a house on Paquin Avenue.

Following certain protests on property valuations as expected, Ald. Judes Charlebois, seconded by Ald. Stanley Holt, moved that valuators be called to check and verify these particular valuations for 1953.

On motion of Ald. Alcidas Laurin, supported by Ald. S. Holt, the secretary-treasurer was instructed that the Victoria Hall be not rented for public meetings in future, since the town building has been condemned by an inspector of the Works Department.

It was moved by Ald. S. Holt, seconded by Ald. Réal Morrissette, that the Auditorium be rented to the Badminton Club, on the same terms as last season. Regarding a request for use of the Auditorium by the Reserve Army cadet corps for drill purposes, it was moved by Ald. W. S. MacKimmie, seconded by Ald. S. Holt, that this request be held over for next meeting of Council.

Proprietors on the south side of Sydney Street are to be given 10 days' notice for the construction of a cement sidewalk, conforming to town specifications. (Ald. Laurin moved, Ald. Donald MacRae seconded, and the council approved.)

Dr. Jules Lafleur, supported by Ald. R. Morrissette, moved that Chatham Township be asked permission to use a tract of land as a dumping-ground for Lachute Town, in accordance with Health Department regulations.

On completion of this current business, the meeting was adjourned.

Naval Officer Averts Ship's Loss In Fire at Sea

Petty Officer Wm. Bryson, Of St. Andrews East, Stationed at Chatham, N.B.

A copy of an official letter on a naval incident at Chatham, N.B., reflects creditably on the actions of a young man from this district, Petty Officer Wm. Bryson, son of Mr. George Bryson, St. Andrews East. Following is a digest of the citation, filed by the commanding officer of the vessel:

Outbreak of Fire Aboard H.S.L. 208

On September 4, 1952, at approximately 1630 hours while proceeding to the base from the Air to Air Range, Pl. W.M.-3 William Bryson RX4314, acting in the capacity of engineer in charge, noticed a fuel leak in the main feed line to the starboard engine. He was tightening the fitting involved when his wrench touched the starter motor for that engine. Apparently there was an earth in that motor, which travelled through the wrench, igniting the gas dripping from the leak. Bryson attempted to extinguish the fire using a piece of damp cloth, but soon saw that it was a useless task. He despatched an able seaman to the wheel house to inform me of the fire.

Upon being notified, I ordered all hands to abandon ship, and . . . informed the R.C.A.F. Station of our position and that the ship was on fire.

Meanwhile, Petty Officer Bryson, who had volunteered to remain on board, had turned off the fuel supply to the main engines but left the engines idling in order that all fuel in the lines be allowed to be consumed by the engines, which then stopped of their own accord. He then broke the emergency panel and pulled the master switch controlling the carbon dioxide fire extingushers for the engine room. After ten minutes, Bryson verified that the fire was extinguished, by descending into the engine room. The crew, in their dory approximately 65 yards from the ship, was recalled.

It is my opinion that Bryson, by his cool headedness and devotion to duty, was responsible for the saving of the ship and the lives of the ship's company. Despite the strong temptation to panic and to cause panic, he calmly carried out the procedure for fighting a fire in the engine room, which undoubtedly prevented the ship from exploding. He started the main engines after the fire and stood his watch in the engine room with the full knowledge that, should a fire break out again, he had only several small extinguishers with which to combat it.

It gives me great pleasure to recommend Petty Officer Bryson for an Official Commendation for his actions which prevented any damage being done to the ship.

Three Accidents Cause Damage, Minor Injuries

A fractured nose and minor injuries, with a contrastingly high dollar toll, was the accounting in two highway accidents this week, investigated by Traffic Officer Howard Jones.

At the "four corners", East Settlement, on the Montreal highway, a 1951 Buick car from Mendosia, Illinois, crashed into the rear of a parked trailer belonging to Marcoux Transport, around 11 o'clock last Thursday night. The driver of the car, Russell H. Mayes, was unaccompanied. He suffered a fractured nose, head and face injuries. Brought to Lachute by Nat W. Boyd, he was treated by Dr. F. W. FitzGerald.

It is stated that the semi-trailer, heading east, had stopped due to a broken drive-shaft in the tractor. The car, piling into this formidable obstacle, was reported as a complete wreck, representing an estimated loss of around $3,000.

Saturday evening around six o'clock, Town Secretary Antonio Laurin, while driving towards Brownsburg, crashed into a car operated by Jean-Lys Neveu when the latter, approaching southward, turned into a driveway at the Therriault property on the Brownsburg Road. Mr. Laurin, also Gérard DeBellefeuille and Geo. Dulong, in the Lachute car, all suffered minor injuries, while Neveu was unhurt. Damage to the cars was estimated at $600 and $450, respectively.

* * *

From Rigaud, Que., comes the report of four local youths involved in a crash between Brownsburg and St. Philippe recently, when the driver lost control on a curve and the auto took the ditch. It is reported the car snapped a telephone pole and a few fence posts, somersaulted several times, and halted against a tree. It is further reported that the youths, by some miracle, escaped serious injury; the car was another dead loss.

ELI BOYANER, Provincial Scout Commissioner for New Brunswick, who will be the guest of honor at the 17th annual Scouters' Conference to be held at North Hatley over Thanksgiving week-end. Mr. Boyaner has been a leader in Scouting since 1924 and has served in many capacities, among them Camp Chief at the first Canadian Jamboree which was held at Ottawa in 1949.

Closing Tourney Prizes Awarded At Golf Club

The closing event of the official playing season at Lachute Golf Club, last Saturday, was attended by fine weather which attracted many participants to the course. The closing tournament drew an entry of 84 players.

Immediately following the play, at a gathering in the club lounge, there was a presentation of trophies both for the day's two-ball mixed event and for the regular season's competitions. The complete list of awards (presented by Laurier Carrière, captain of the match committee, and Roger Gravel, manager) is published in the sports news, page 11.

The m.c.'s called upon President Gilbert E. Ayers to present the club championship trophies — Jack Reade taking the Class A title for the second year in succession, winning the Ayers Trophy and the President's Prize. The Class B title, with the Bedard Trophy and the Vice-President's Prize, went to Bob Hamilton, while the Class C championship, the St. Onge Trophy and the Captain's Prize were won by Philippe Valois.

Another coveted award, the Jones Cup, was won by Laurier Carriere, accompanied by a special prize donated by Mr. E. M. Jones, and also the professional's prize.

Later in the evening the ladies' section of the Golf Club held a barn dance, which was enjoyed by a fair number of patrons.

Although Saturday wound up the season's golf program, the club will remain open so long as fine weather favors the use of the course.

Bolet, Pianist, Acclaimed at First Seasonal Concert

Jorge Bolet, concert pianist, received an enthusiastic acclaim from the large audience at Lachute High School on Tuesday evening, when the first Community Concert performance of the season was held.

Bolet, born in Havana but now a United States citizen, proved both versatile as a pianist and adept as an ambassador of goodwill from across the border. After the performance, he expressed his pleasure in being in Canada for several concerts, and in the fine reception he had received while in this country. Not without humor, he told of his experience at the border when the customs officer enquired about his large crate, and was astounded when told it was a grand piano — the problem being amicably solved by a clause in the customs regulations stating that a concert artist may enter with instrument. Bolet also eulogized the fine spirit between Canada and the U.S.A., saying it was an example to the rest of the world.

The performance itself was a highly pleasing recital, and genuine approval by the Community Concerts membership was evident as the audience left the hall.

A well-balanced program was on the musical diet — with Beethoven, Mendelssohn, Schumann, Chopin and Liszt, of the old masters, mixed with several modern transcriptions of Debussy. Opening with Opus 51 of Beethoven, Bolet immediately sensed response from his audience; this was followed by a lighter Rondo by Mendelssohn.

The three movements of Sonata in B Minor by the brilliant Liszt highlighted the entire performance, and Bolet's interpretation brought the full beauty of the Baldwin piano to his listeners' ears.

After the intermission, compositions of lighter strain were on the program, and Debussy's "The Sunken Cathedral", with delicate, close harmonics, was also well acclaimed. Chopin's and Saint-Saens' piano solos were also warmly appreciated.

An unusual pianoforte feat was performed by Jorge Bolet when, as an encore, he played a beautiful Nocturne with his left hand only — the rendition bringing excited acclaim. The pianist generously gave several other encores.

Community Concerts of Lachute are to be hearitly congratulated on the appeal of this first program of the season.

Gerard Lefebvre Takes Office As Ch. of Commerce President

Succeeds "That Human Dynamo, Horace Lamarche"; Counts Inter-Racial Amity Big Asset and Publicity Important for Community Expansion

"Industry and Commerce in Lachute"

Contributed by Lachute Chamber of Commerce

The annual general meeting and election of officers was held by Lachute Chamber of Commerce last Thursday at the Hotel Laurentien.

Around 100 members were assembled. Among guests at the head table were the Rev. Curé Clément, of Ayersville, the Rev. C. R. Lang, of Lachute, and three representatives of C-I-L, Brownsburg — Harris Sherwood, general manager, Kenneth W. McGibbon and A. Ord Anderson. (This plant had been visited by the Chamber on the previous day, as its "industry of the month".) Jean Louis Blais introduced these and other guests in attendance.

With the retiring president, Horace Lamarche, in charge of proceedings, various committeemen gave reports on the activities of their departments. Thomas Stewart reported on the Tourist Bureau; Miville Trickey on the Commerce committee, including the recent C.C.C. sales promotion campaign; L. Jos. Dumais on the Local Problems and Improvements committee; Gerard Lefebvre on the Industrial Promotion committee; and Romeo Legault, Publicist, on various achievements such as the Chamber's impetus to the French weekly paper, "l'Argenteuil", and the Man-of-the-Month feature honoring Gilbert E. Ayers and the Lachute community, in the journal "Commerce", July issue.

Fernand Legault, Q.C., in charge of the reception committee for entertaining of the recent Mission from France at Lachute Golf Club, reported on the success of this visit.

Fire Chief Geo. Y. Deacon had a word on the approaching Fire Prevention Week, enlisting the Chamber's support.

Finally, J. Rod Carreau, correspondence secretary, and Robt. Marcil, treasurer, gave their reports. The latter showed the year's receipts at $2,205 and expenditures $884, making a gratifying balance to the good.

Horace Lamarche paid sincere tribute to the enthusiasm of his committees and the general membership during his term as president, and bespoke the same loyal support for his successor and the new directorate.

At this point, Robt. A. Giles, general manager of Giles Publishing House, voiced the appreciation of this firm for the Chamber's activity, and Mr. Lamarche's personal enthusiasm, in the launching of the French-language weekly "l'Argenteuil". He gave tangible expression to this appreciation in presenting a cheque, which was gratefully accepted by the retiring president.

J. Romeo Charron presented the slate of officers, which was unanimously approved by the meeting, as follows:

Honorary Presidents — Philippe Valois, M.P.; W. M. Cottingham, M.L.A.
President — Gérard Lefebvre.
Vice-presidents — André Lefebvre, R. A. Giles.
Secretary — Pat Carrière.
Treasurer — Robert Marcil.
Directors — Thomas Ayers, H. D. Graves, Roméo Legault, Miville Trickey, Claude Tessier, Gordon McOuat.
Auditor — Roland Morin.
Legal Advisor — Fernand Legault.

Mr. Lefebvre, in assuming the chair and the presidency, expressed his pride in the honor thus accorded to him, and trusted he would be able to fulfill the expectations incumbent upon his role — "a task

(Continued on page 4)

Device Skids Logs From High, Almost Inaccessible Areas

Practical Demonstration Given at Kilmar

Harrington, Que. (Special) — A simple, inexpensive system of skidding logs on an overhead steel wire to salvage wood in high areas almost inaccessible with conventional logging methods, was shown last week to a group of foresters under the auspices of the Pulp and Paper Research Institute of Canada.

The demonstration took place at Kilmar, on woodlands owned by Canadian Refractories Limited, and was given by the staff of the Canadian International Paper Company's Harrington Forest Farm.

The method was developed by Alex Koroleff, director of woodlands research of the Institute, with the aid of Robert Collier, who described the operations. It consists in slinging single large pulpwood bolts or bundles of smaller ones and sending them by gravity down a wire strung from the top of a mountain, to a convenient landing below. Simple wooden blocks hold the wire sling while the wood is in travel. When it reaches the

(Continued on page 2)

Hell Wide Open on Sabbath Sacrilege at Brownsburg!

Council Berated by Opposing Voices — Women's and Church Representatives, Hotel Interests

(Our District Correspondent)

Brownsburg — A deputation from the Women's Institute wanted to know from the members of the Brownsburg Council why a letter from the Institute, complaining about disturbance created by roving loud-speakers, had not been replied to. Mrs. Earl Smillie, who acted as mouthpiece, asked the Mayor "what action had been taken by the Council to curb this disturbance of the peace and the interruption of religious services on the Lord's Day". Recently, it was stated, the reading of the scripture had been drowned out by the raucous roar of a mobile entertainment announcer. "This is not a nice thing in a respectable God-fearing community." At her church also Mrs. Smillie reported that two wedding ceremonies could not be heard because of loud noise. Marriage is a solemn contract, and such a holy service should not be disturbed by noise. "There are enough laws being broken around here, without a breach of the observance of the Lord's Day being added to them", commented Mrs. Smillie.

Secretary Emile Hebert, replying to the question, said the reason the W.I. letter had not been replied to was that the matter was under consideration by the Council, and was on the agenda for the present meeting.

Later in the meeting the matter came before the Council by the introduction of a copy of the by-law governing the observance of the Sabbath at Grenville. The Secretary read the by-law, which sought to regulate the hours of opening of hotels and taverns, the operation of dance halls, playing of juke boxes, amplified music, etc.

The effect of those adjuncts of present-day living on solemn marriage ceremonies of inaudible "I do's" or scripture readings was pithily summed up by Councillor Sam Rose, who commented: "If people want to go to hell of a Sunday, that's their business, so long as they don't annoy anybody by going there."

Mayor Hector Pariseau said: "For my part I am opposed to hotels being open on Sunday, or any music or dancing being held at grills on Sunday. It's a shame the conduct carried on at three or four o'clock in the morning. Neighbors around the district can't sleep."

Councillor Lafleur agreed that hotels should be closed tight on Sundays.

Councillor Rose said, however: "We have to be sure we are not infringing on people's rights. A few people may object to what the majority demand, and it is not for us to make laws which may turn out to be unjust. Those hotels are very valuable properties and their owners have invested heavily. This matter has been discussed here times without number, and no action taken. Let's decide once and for all what should be done, and be careful to do the right thing."

Mr. R. Gervais, of the Flamingo Hotel, who was present, stoutly defended his attitude in running his hotel and grill. He had always co-operated with the Council, and he even went to the extent of curtailing his opening hours, dispensed with music, and made other changes. His business is highly competitive and his investment is very large, he can't afford to deny his patrons service obtainable elsewhere. And if this Council wants to make laws, they should make them applicable to all alike. He

(Continued on page 12)

Fund Campaign Follows Cancer Tag Day Here

The citizens of Lachute and district are to be congratulated upon their generous response to the recent Cancer Fund tag day. This tag day was held last Friday and Saturday, October 3 - 4, under direction of the Welfare Committee of the Lachute Section, Canadian Cancer Society. The Welfare Committee did a fine job of organizing and directing collections — and the Committee wishes, hereby, to extend sincere thanks to young ladies of the town who pitched in and helped. Proceeds of the effort reached $422.46.

The Lachute Section of the Canadian Cancer Society represents the extreme southern part of Argenteuil County from Grenville East, through St. Philippe and St. Andrews East to Lachute, and the eastern half from Lachute, north to St. Adolphe. Concurrent with the Welfare Committee's tag day, the Campaign Committee (consisting of Messrs. B. Gosselin, F. Brennian and R. Marcil) directed the soliciting of funds by means of letters to some 600 persons in the area represented by the Lachute Section.

The Lachute Section proposes to develop, through its Campaign Committee, a more concentrated drive for funds in the "Cancer Month" of April next year. In the meantime, it intends to carry on its work of assistance to cancer victims in its area, to the limits of the funds now available.

Anyone wishing to lend a helping hand to this most worthy cause may do so by making a contribution, now or at any time in the future, to W. M. Steeves, manager of the Bank of Nova Scotia, Lachute, and treasurer of the Lachute Section of the Society.

Cancer Society "Tag Day" Canvassers

Group of lady canvassers photographed last Friday during the Tag Day for the Canadian Cancer Society, Lachute Section. Left to right: Mrs. Don Titman, Mrs. Mac Walker, Mrs. Geo. Muir, Mrs. Leonard Ayers (who heads the Welfare Committee, responsible for this public collection), Mrs. Ernest Snadden, Miss Gertrude McMahon, Miss Janet McOuat and Miss Françoise Pariseau. Picture taken in the Bedard Ltée store, Main Street, which extended its hospitality as Tag Day headquarters. . . West End canvassers on Friday were Mrs. A. G. Leggett, Mrs. J. G. Lamontagne, Mrs. Armand Brisson and Mrs. G. Desrosiers, while a number of schoolgirls collected on Saturday. Other ladies were "tagging" at different hours.

Gatineau LINES

Would You Believe?

That our poles maliciously attacked ten cars and trucks during the past week and caused service to be interrupted? Of course, you wouldn't.

Well believe this — ten cars and trucks ran off the road and broke poles and wires causing interruptions to service during the past week and in addition two blasts of dynamite were set off under our lines, breaking wires.

Hardly a week goes by during the year without a number of poles being struck by vehicles and causing interruptions to service.

Such interruptions cause you and us a great deal of trouble and are impossible to guard against.

Gatineau Power Company

Device Skids Logs From High, Almost Inaccessible Areas

(Continued from page 1)

bottom, the bundle hits a tree or other bumper, the sling slips out of the block, and the wood piles up at the foot of the tree. All of this is done automatically, and without anyone's aid at the landing. Only two men are required at the top of the hill.

"We would like to make our woodlands a model demonstration area for woodlot owners in the neighborhood", stated L. Thomas, works engineer of Canadian Refractories Limited, in an address made at the close of a luncheon at the Kilmar mine to the visiting foresters.

"Our company", added Mr. Thomas "is most happy to have the Harrington staff manage our woodlands so that they will produce in perpetuity. That is the greatness of good forestry practice. In mining, we are forced to deplete the natural resources without being able to replace them. On the other hand, a well managed woodlot can last forever."

The Ladies' Auxiliary of Kilmar made the luncheon arrangements, and the group was warmly congratulated and thanked by Mr. Koroleff for the success of the occasion.

Following the Kilmar demonstration, the foresters visited the Harrington farm, where they were shown a selective cut, a plantation of fast growing hybrid poplars, a tractor driven pulp loader devised at the farm, and fire protection equipment.

The visitors were headed by Dr. L. R. Thiesmeyer, president of the Institute, and included well known personalities in the world of forestry, such as J. L. Van Camp, president of the Canadian Forestry Association, and W. A. E. Pepler, manager of the woodlands section of the Canadian Pulp and Paper Association.

M. R. Wilson, manager of the Grenville division of C.I.P., directed the activities, with the aid of Doug Morrison, superintendent, Hans Anspach and Art Lafrance, foresters. Albert Stewart and a crew of five men cut and skidded the wood.

If there be any truer measure of a man than by what he does, it must be by what he gives.

— Robert South

Annual Meeting of Dalesville Orange Lodge

The members of Dalesville L.O.L. 1453 met in annual session on Thursday, October 2. Considerable business was discussed and dealt with, under the direction of Worshipful Master L. Tomalty.

The election of officers for the year 1952-53 was conducted by R. W. Stanley Holt, County Master. R.W. Jr. Deputy Grand Master for Quebec L. Tomalty installed the officers, as follows: R.W. Stanley Holt, W.M.; Roy Dixon, Deputy Master; R.W. Rev. G. T. Spriggs, Chaplain; Hugh R. Morrison, Secretary; R.W. J. Cooper, Treasurer; G. Scudamore, Marshal; G. McCormick, 1st Lect.; Godfrey Dixon 2nd Lect.

Next meeting will be held November 6 at the home of Stanley Holt, College Street, Lachute.

Scout Conference This Week-End at North Hatley

Scout leaders and laymen from the Laurentian Division and most of the 24 districts of the province, will meet over Thanksgiving week-end at North Hatley for the 17th Annual Provincial Scouters' Conference, to hear important speakers take part in practical discussions and demonstrations, etc. It is expected that upwards of 150 people will attend, including leaders from other provinces.

The guest speaker will be Eli Boyaner, Provincial Commissioner for New Brunswick; and addresses will also be given by Jackson Dodds, C.B.E., Deputy Chief Scout for Canada, L. L. Johnson, Executive Commissioner for Public Relations at Canadian Scout Headquarters in Ottawa, E. Russell Paterson, a former Executive Commissioner at Provincial Headquarters and now a lecturer in natural science at Sir George Williams College in Montreal, and J. L. Van Camp, General Manager of the Canadian Forestry Association. The Scouts' Own on Thanksgiving Sunday morning will be conducted by Mayor A. P. Simester, Divisional Young People's Secretary of the Salvation Army.

The Conference will open officially at dinner on Saturday evening, October 11, and continue until Monday at lunch time, when the guest speaker will sum up the week-end's findings. Stress will be laid on Scouting methods of training with particular emphasis on camping for Cubs, Scouts and Rovers. After the conferees, who, for discussion purposes, will be divided into three groups, have gone into their problems thoroughly, summary reports will be made to the whole meeting on Monday morning, and a panel of experts will be on hand to answer relevant questions. The "panel" will include Messrs. Boyaner, Johnson and Van Camp, W. G. Porter, of Granby, and R. A. Boright, A. C. Boyd and Allan B. Strong, of Montreal.

The week-end program will include a dance on Saturday evening and movies, and for the ladies and friends of the Scouters a series of boat trips on Lake Massawippi has been arranged.

NEW ELEVATOR

Bowden, Alta. (CP) — A new $50,000 grain elevator is under construction here for the United Grain Growers to replace one destroyed recently by fire. The new elevator has a capacity of 50,000 bushels.

OBITUARY

William Martin, N. Dakota, Leaves Relatives Here

The Late William Martin

After a lengthy illness, Wm. Martin passed peacefully away in hospital at Valley City, North Dakota, on September 22.

Mr. Martin was born at Lachute in 1880, and went to Valley City in 1902, where he farmed in partnership with his brother, John, on the Getchell Prairie, retiring to Valley City some years ago.

The funeral, which was largely attended, was held in the Congregational Church, the Rev. E. B. McAllister officiating, and burial was made in Woodbine Cemetery.

He is survived by his wife, the former Daisy Virginia Harper, to whom he was married in 1909; other survivors are his two sisters, Mrs. R. S. Clarke, and Mrs. P. MacVicar, two brothers, John and Hugh, all residing at Lachute, as well as eight nieces and five nephews.

Many flowers and memorial cards bore silent tribute to the memory of the deceased.

Pall-bearers were Messrs. Wm. White, L. Powers, Geo. Gutting, Geo. Dickhoff, A. Priebe and H. Hill.

Friends were present from Weyburn, Sask., from Washington, Pillsbury, Sanborn, Fargo and from Lachute.

FAIRBANKS MORSE

PRESSURE PUMPING SYSTEMS

Electric Powered, Fully Automatic.

Constant, dependable water supply for your Home, Cottage, or Farm Buildings.

The pump designed to give the ultimate in perfermance and streamlined appearance.

ARC SUPPLY LTD.

Bethany Road LACHUTE Phone 51

All great art is the expression of man's delight in God's work, not his own. — Ruskin

Current FARM TOPICS

Pasture Is A Crop

Ottawa — When large quantities of feed nutrients are produced from a well-managed pasture, you have a crop worthy of the same careful planning and consideration as any other part of the farm enterprise, claims S. M. Donaldson, Agronomist at the Central Experimental Farm, Ottawa.

The value of high quality pasture herbage has been demonstrated experimentally and recognized by progressive farmers. For example, in comparing the feeding value of crops grown in Ontario it was reported that, on a five-year average, one acre of improved pasture produced two or three times the total digestible nutrients and four to five times the protein equivalent produced by one acre of winter wheat, barley or mixed grains.

Many farmers hestitate to use good crop land for pasture. Instead, they assign land of low cropping value. At the Central Experimental Farm, Ottawa, pasture is given the full stature of a crop in a five-year rotation consisting of corn, grain, hay, pasture, grain. During 1951, a season of average rainfall, it was estimated that this pasture produced an average of 2,863 poundds of total digestible nutrients per acre, equivalent to 120 bushels of oats per acre or the amount of nutrients contained in two tons of 16 per cent dairy feed, which costs $80 per ton. Results like this, says Mr. Donaldson, cannot be expected from unimproved pasture on marginal land.

On most farms there should be less distinction between pasture, hay and silage. Instead the entire forage program should be more closely linked together, planned in such a way that June surpluses may be utilized for silage or hay and the aftermath of silage or hay used for grazing. This will involve the use of the larger grasses and legumes, widely adapted for either pasture, silage or hay.

Auction Sales

At the residence of

MRS. W. J. TOMALTY

Maple Avenue South, Brownsburg

Saturday, Oct. 11, 1 p.m. sharp:

Chesterfield, 2 sofas, wardrobe, 4 small tables, dresser, studio couch, 2 dining room sets, extension table, 2 kitchen tables, sideboard, 9 kitchen chairs, 2 lawn chairs, kitchen range, 2 parlor sets, wicker chair, armchair, 3 rockers, chest of drawers, 3 bed springs and mattresses, 3 bureaus and washstands, sewing machine, hot plate, household scales, gramophone and cabinet, organ, elec. washer, crock churn, crocks, pots, pans, dishes, medicine cabinet, large mirror, pictures, mats, pillows, cushions.

Approx. 1 doz. steel fence posts, 100 ft. garden hose, wheelbarrow, garden tools, picks, forks, shovels, farm plow, step-ladder, wire fox pen 8' x 16', approx. 5 cords stove wood, elec. water pump, deep well pump, and many other articles.

Terms: Cash.

— Geo. MacKenzie, lic. auctioneer

O9.2c

At the farm of —

OMER PHARAND

East Settlement,

(St. Hermas, R.R.1),

1 Mile from Route 8, 7 miles from Lachute, on Wednesday, Oct. 15, commencing 11 a.m.:

17 Milch cows (9 to freshen Nov. and Dec.), 4 2½-yr.-old heifers (to freshen in Nov.), 6 1½-yr.-old heifers, 2 yearling heifers — all Holstein, having passed blood-test, tuberculosis and artificial insemination, for past three years.

Three horses, grain binder, corn binder, horse-rakes (long and single), hayloader, mowing machine, disc seeder, manure spreader, horse shovel, disc harrow, finishing harrow, spring-tooth harrow, tumbril cart, express, cariole, rubber-tired buggy, trailer, grubber, cultivator, 3 sets sleighs, 2 wagons (one new, on rubber), snow plow, ditching plow, snow scraper, double and single harness.

.22 Repeater rifle (new), 12 gauge 2-barrel shotgun, I.E.L. chain saw and jack (used only one month).

28 8-gal. cans, strainer, pails, Chore Boy elec. milker, 2 30-gal. milk cans, 12 cu. ft. refrigerator, 2,000 lb. scale, elec. clippers, lawn mower, canning machine, driving robes, horse blankets, 2 elec. batteries and insulators, manure conveyor, wheelbarrow, milk cart, 3 ladders, household articles and many other items — all to be sold without reserve.

Farm will also be sold, at 4 p.m. Around 160 acres, electricity, running water.

Terms: $20 and under, cash; over that amount 6 months' credit on approved joint note; 3% discount for cash.

— Geo. MacKenzie, lic. auctioneer

O9.2c.sb

DON'T ACCEPT HALF-WAY DRY CLEANING!

Learn How Our Sanitone Dry Cleaning Gets Out All the Dirt!

Prove to yourself what a world of difference there can be in dry cleaning. Try our Sanitone Service . . . you'll marvel at how all dirt vanishes! Spots gone! Odorless! Perfect, longer-lasting press. You'll never go back to ordinary cleaning!

SAVE YOUR BIRD STAMPS for the kiddies' Bird Book Contest!

L'Heureux REG'D

Cleaners - Dyers - Furriers

Cold Fur Storage

95 BARRON AVE.

PHONES 763-529

Beautiful KEM-GLO

the most economical enamel

NEEDS NO PRIMER OR UNDERCOATER

Need a better harvest of savings?

Buy a Canada Savings Bond at your local B of M branch.

Come fair weather or foul, it can only grow in value.

"MY BANK" TO A MILLION CANADIANS B of M

BANK OF MONTREAL

Canada's First Bank

Lachute Branch: DONALD HAY, Manager

Arundel Branch: EVERETT NOALL, Manager

Calumet Branch: FRED RANGER, Manager

WORKING WITH CANADIANS IN EVERY WALK OF LIFE SINCE 1817

It Costs so Little to Grow a Good Calf!

Compared to the results you'll get from a good milk producer, the cost of raising a good calf is surprisingly low. It takes *so little* . . . up to 1 lb. Ful-O-Pep Calf Meal Pellets per day—no more!

Left—Junior Champion Female, Royal Winter Fair, 1950. Owned and fed on Ful-O-Pep by Hardy Shore, Glanworth, Ont.

1 lb. FUL-O-PEP CALF MEAL PELLETS replaces 10 lbs. whole milk

Ask us for FREE Booklet

D. G. SIMON - LACHUTE

Berry Street, LACHUTE. Phone 130.

(At C.P.R. Station Yard)

Something else that "makes the man" (and does even more for him!)

"Clothes make the man", says the old adage. But today more and more men are learning that they can also enhance their standing with certain people *by owning life insurance*.

Take employers, for instance. To them, a man's ownership of life insurance suggests that he is foresighted, thrifty, realistic. Above all, it reflects willingness to accept responsibility — an attitude that impresses every employer.

In fact, *anyone* who learns that a man owns life insurance regards him with added respect. They know that it represents one of the most important assets any man can have.

Yet perhaps the most important effect of owning life insurance is on the policyholder himself. It gives him a sense of achievement. For in no other way can he create such a valuable estate for so little in so short a time.

So life insurance can do *more* than provide financial security for your family and yourself in later years. It also influences people in ways that help win success!

THE LIFE INSURANCE COMPANIES IN CANADA

"IT IS GOOD CITIZENSHIP TO OWN LIFE INSURANCE"

L-552D

We have it...you need it!

Complete 5-WAY WINTERIZING SERVICE

With our expert servicemen, factory-approved equipment, factory-approved methods and Genuine Ford Parts, we do a complete winterizing job. Our 5-Way Winterizing Service includes inspection and adjustment of:

1. COOLING SYSTEM
2. IGNITION SYSTEM
3. FUEL SYSTEM
4. ELECTRICAL SYSTEM
5. LUBRICATION

Pollock & Graves MOTORS, LIMITED

415 Main St. LACHUTE Phone 624

THE LACHUTE WATCHMAN
And Ottawa Valley Advocate

J. S. Giles, President R. A. Giles, Vice-Pres. & Gen. Mgr. T. D. Titman, Asst. Editor

— Established 1877 —

Published at Lachute, Que., every Thursday by Giles Publishing House Ltd.
Subscription Rate per year: In Canada, $3.00; United States, $4.00
Member of Canadian Weekly Newspapers Association
(Authorized as Second-Class Mail, Post Office Department, Ottawa).

MEMBER AUDIT BUREAU OF CIRCULATIONS

FIRE PREVENTION WEEK — — OCTOBER 5th TO 11th

Can Happen to You!

ALL THROUGH the ages man has been prone to take an apathetic view of dangerous conditions which are apparent to ordinary reasoning, and eventually catastrophe occurs.

Year after year, Newspapers, Fire Marshals, Insurance Associations and other Fire Prevention Authorities publicize their efforts with a view to awakening the public to the ever present danger of fire. Despite all these efforts the fire bill for Canada reaches a figure that is one Canadians cannot be proud of.

In 1951 there were reported in Canada, 66,159 fires causing the death of 494 persons and property loss estimated at over $80,000,000.

It is the old story of "it can't happen to me" and until such time as a fire occurs and affects a particular individual, fire wastage is regarded as "just one of those things".

On an average, every 10 or 15 minutes a fire occurs in some home, institution or manufacturing premises, causing untold disruption, loss of lives, homes, factories and jobs.

The tragedy of these fires is that most of them are caused through carelessness. If more care were exercised and thought given to eliminate or minimize potential fire hazards the yearly toll of destruction could be easily reduced.

Property losses, over $80,000,000 in 1951, affect the economy of the country. In other words, we wasted this sum in buildings and goods. "Fire Prevention Week" is designed to focus public attention upon a great and ever present social and economic problem, but it does not mean that efforts to reduce fires should be confined to this one week, as the perils of fire are present 365 days of the year.

It is said that half the business firms burned out by a total fire loss never resume business. What does this mean? Loss of jobs, loss of tax revenue to the municipality, and so the locality is that much poorer.

The objective of all business must be the eradication of fire hazards by constant attention to all the principles of fire protection and prevention measures.

◇ ◆ ◇

Those Place Names

RANK sacrilege roams this countryside — but we don't know whether to appear indignant, or to accept with grace the changes that confront us. We mean this evolution in our highway signs, and the dropping of old place-names which plainly recall the history of their origin.

It started many years ago when St. Andrews, named after their patron saint by hardy Scots from across the line and across the Atlantic, was translated to St. André. It cropped up again this season, when the road to Lake Louisa was "officially" marked Lac Louisa, to the indignation of a few pioneer residenters of Anglo-Saxon stock. — But the worst was yet to come.

The shoe is on the other foot, but we're really sore this time — for the good old settlement of Vide Sac is going by the highfalutin name of Willowdale Road! There's stark irreverence in this disregard for local legend —a trend which threatens to obscure the high-spots in local history; a regrettable trend.

It is traditional in these parts that Vide Sac, just east of Lachute, took its name from the bushmen who pioneered the land, clearing eastward from Lachute and westward from Ste. Scholastique, and in their daily expeditions left their lunch bags strewn around the site — identifying the clearing as "Vide Sac" (empty bag). At least that's the way we've often heard it. And despite public preference for a more dignified or impressive name, we stand 100 per cent for a retention of the good old title, which tells an honorable history in a nutshell. — Vive le "Vide Sac"!

◇ ◆ ◇

Thanksgiving

THERE'S NO place like the farm at Thanksgiving. The harvest is over and the feasting is merry.

Thousands of city folk return to the old homestead for roast turkey with cranberry sauce and luscious pumpkin pies. They look over the fields with the farmer's family, and marvel again at the way in which Nature — with some help, of course — produces food year after year, century after century.

Thanksgiving Day traditionally is the day on which thanks is given for a bountiful harvest, and this year Canadians give thanks for the biggest grain crop in our history.

It has become one of the great holidays of the year with popular celebrations in town and city, but it remains fundamentally a farm festival. Closer to the land, it is probably only natural that the farmer should have a deeper realization than his city brother of the significance of the ancient observance — gratitude for Nature's bounty in the fields of grain.

Right now only storage of the record crop concerns Canada's farmers. The wheat yield should be around 654,000,000 bushels, or 100,000,000 more than the record year of 1928. The all-over grain crop of 1,310,000,000 bushels beats the record year of 1942.

And grain farmers this year celebrate Thanksgiving with much more confidence than a year ago, when bad harvest weather caused millions of bushels of grain to be left in the fields all winter. This year, the gods were kind.

The second Monday in November has been the Thanksgiving date in Canada since 1931, but the celebration has been observed on various dates since 1872. It is primarily a North American observance, but for centuries in ancient lands there have been harvest festivals of one kind or another.

This old world may never be perfect, but Canadians celebrating Thanksgiving this year realize they could be worse off than they are. They can think of the half-starved areas of Asia — and reflect that this is a fortunate land.

◇ ◆ ◇

Autumnal Argument

THE AUTUMNAL argument is at hand. About this time each year millions of Canadians are debating whether to touch a match to that pile of autumn leaves, and breathe the heady odor, or to rake them into a compost heap that may pay dividends later but adds nothing to the autumnal air at the moment.

The experts say that burning leaves is wasteful, that turf or asphalt is damaged by the fire, that valuable humus should be stored as nature intended.

Still, we're for burning. We love the warmth of the blaze that momentarily takes the chill from the air, we're fascinated by the dancing flames and can't get enough of the acrid smoke. Burning leaves stimulate a sense of well-being, provide a seasonal tonic and remind us of the days when we used to roll cigarettes from them.

This, the experts said, is not only sentimental nonsense but a waste of good humus. Smoke damages evergreens, flowering shrubs and trees and generally plays the devil with growing things, they claim.

The proper thing to do is to pile the leaves into a compost heap, cover each 18-inch layer with a bit of soil, toss on a bit of fertilizer and repeat the process until the heap grows five feet tall. You then sit back and wait for it to rot before using it on garden plots.

This sounds great on paper, but we wonder if these experts have ever had a small lot with 10 trees, two of them giant elms on the front lawn. We've never counted the leaves but estimate conservatively that the 10 monsters produce enough each fall to fill the back-yard and the front lawn with compost heaps. A neighbor saving about every third leaf, has a heap that threatens to topple over any day and spread humus over most of the surrounding countryside.

◇ ◆ ◇

For Today and Tomorrow

THIS MONTH, hundreds of thousands of Canadians will buy the seventh consecutive annual issue of Canada Savings Bonds.

Through payroll savings, through banks and investment dealers, we will put out to interest millions of dollars of our collective savings.

Consciously or unconsciously, by so doing we take what military strategists term "a calculated risk".

We risk our dollars in an investment which is only as good as Canada and the Canadian dollar — no better, no worse.

True these bonds are readily convertible to cash. True, too, they yield an attractive interest rate. They thus boast two of the major assets of a sound investment.

But even more important, when we buy Canada Savings Bonds we become shareholders in the enterprise of Canada, its government and its economy.

At a time when inflationary forces are forever feeding on the purchasing power of the wage earner's dollar, Canada Savings Bonds form a bulwark at home, in commerce and industry, and in government, a bulwark against waste and inefficiency.

With our purchase of Savings Bonds, we each have a personal stake in the buy-ability of the dollars so invested. And, as shareholderrs in the Canadian enterprise, we realize that the best protection for Canada, for the Canadian dollar, and for Canada Savings Bonds lies in the maximum of productive labor and the minimum of waste at all levels of our national economy.

Canada Savings Bonds are a good buy today because they are one of the best protections we have against having to say goodbye to our promising tomorrow.

Every human being is intended to have a character of his own; to be what no other is, and to do what no other can do.
— William Ellery Channing

"THINGS AN' STUFF"

— By —
WALTER HENRY JACKSON

A REPRINT

(The Editor will say I'm cheating, but this here poem will bear repeating. To some it will mean aggravation, but I'm all out for Conservation).

BE DUMB TO KIND ANIMALS

Why call yourself a Sportsman, friend, you with your modern gun, who tramp around the woods all day and think you're having fun? You would not strike a little child nor kick a cripple's crutch, steal a blind beggar's old tin cup, nor burn a rabbit hutch. You're known as a kindly man, well versed in etiquette, until the Hunting Season starts. Then you're for murder set!

With your high-powered rifle you go forth in search for deer, or camp upon their trail all day in hopes one will appear. And if one does, you'll think you are a man extremely smart to smack the harmless critter down with bullet through the heart.

If you're so smart, why don't you hunt with nothing but your wits, and kill your deer with your bare hands, or knitted woollen mitts? Should you come out the winner then, your deer would be fair game, and you would be a "sportsman" true, quite worthy of the name. To me, a man who would exploit, and mean advantage take by hunting deer with dogs or guns is lower than a snake.

Be kind to all wild animals who never harmed a man. Consider them your friends and be a Conservation Fan. Just sign a non-aggression pact with creatures of the wild, including bears, which you will find are mostly meek and mild. Attract them to your cabin door and learn to know their ways. They'll teach you more than you'll teach them if you'll prolong their days.

Just one suggestion: — Never flirt with pretty Mrs. Skunk, she might misunderstand you, and there's no use getting stunk.

Our forest friends will do no harm. They only want to live. And no man has a right to take a life he cannot give.

Be seein' ya!

— Uncle Walt.

Liberty, Sask. (CP) — The crocus that blooms in the spring is a welcome sight, but one that blooms in the fall is unusual. Mrs. William Shimek found one blooming in her farmyard recently.

Higher Interest Makes Canada Savings Bonds Best Investment Ever

For Outright Purchase Or on Instalment Plan Only 5 Per Cent Down

"For several reasons, the new Canada Savings Bonds are just about the best investment going, whether you purchase them outright or buy them on the instalment plan", declared Donald Hay, manager of the Bank of Montreal in Lachute, this week in discussing the new government issue going on sale at his office next Tuesday.

"One of the great things about Canada Savings Bonds", said Mr. Hay, "is that you can always get the full face value of your investment. The price is guaranteed.

"Another thing about this new issue", he continued, "is that it has the highest interest rate on record for this kind of bond.

"Each bond bears 10 coupons at the rate of 3.75 per cent", he said. "The first coupon covers a 21-month period (equal to 2.14 per cent per annum), due August 1, 1954. From that date, one coupon at 3.75 per cent is payable annually on August 1, until 1963. This replaces last year's rate of 3.5 per cent and amounts to 3.44 per cent per annum over the life of the bond, compared with 3.21 per cent last year."

A lot of people are unable to purchase their bonds outright, Mr. Hay pointed out, but, on the instalment plan — for only $2.50 down — anyone could make the initial payment on a $50 bond; $5 down pays the first instalment on a $100 bond. The remainder can be paid in easy, regular instalments over the period of one year.

"Although the Government has removed the controls on consumer credit", Mr. Hay stated, "the need for fighting inflation still exists. Purchasing Canada Savings Bonds is a fine weapon in this fight, and it's a wonderful way to build a nest-egg for yourself".

THE CONTINENTAL LIMITED to VANCOUVER
Daily from MONTREAL via OTTAWA • MINAKI WINNIPEG • SASKATOON EDMONTON • JASPER
Standard and tourist sleeping cars, bedrooms, duplex roomettes, compartments, buffet lounge, dining car, coaches.
CANADIAN NATIONAL

Painting & Lettering
AUTOS, TRUCKS & SIGNS
My offer is — Quality, Workmanship & Materials, at right prices!
Claude St-Jacques
483 Robert St., Lachute.

Bear In Mind —
FRANK E. EARLE
Jewelry - Clocks, Watches - Novelties
for G-I-F-T-S
suitable to every occasion.
Greeting Cards — All Dates, All Seasons, All Sentiments.
Main Street, Lachute Telephone 140.

Your car NEEDS MORE THAN AN OIL CHANGE AND ANTI-FREEZE
Here's 5-WAY Protection . . .
1 Flush cooling system—check connections—install Genuine Ford Permanent Type Anti-Freeze for all-winter protection.
2 Inspect fuel system—check and service carburetor, fuel pump and all fuel lines and connections—for greater economy.
3 Inspect ignition system—test and adjust distributor—clean sparkplugs—examine high-tension wiring—for easy starting.
4 Test electrical system—inspect and adjust voltage regulator—check battery and leads—check starter, generator.
5 Lubrication—drain crankcase and add winter grade oil—service transmission and differential and lubricate all chassis points.
Ford MONARCH
DEACON MOTOR SALES
Ford-Monarch Dealers
Lachute Mills — Phone No. 9

Lachute Lumber & Millwork LIMITED
"SERVING ALL TO BUILD ALL"
For your —
BUILDING AND ALTERATION Needs
We carry a complete line of
Lumber, Builders' Supplies, C-I-L Paints, Varnishes and Enamels Plumbing Supplies and Hardware.
MILLWORK is our SPECIALTY
See us for modern BUILDING IDEAS, and ask about the HOME IMPROVEMENT FINANCE PLAN, which enables you to make improvements to your present home on a Budget Basis.
A call will bring our representative to see you.
Lachute Lumber & Millwork Ltd.
Chatham Street, Lachute Mills
Telephone 780

PROFESSIONAL CARDS

LEGAULT & LEGAULT
Guy Legault, B.A., LL.B. Fernand Legault, Q.C.
BARRISTERS & ADVOCATES
Main Street LACHUTE Telephone 60

ROGER LAGARDE B.A., LL.B.
LAWYER
Provincial Bank Bldg., Main St. Telephone 72 Lachute, Que.

JACQUES E. BEAUDOIN
NOTARY — NOTAIRE
Depositor of the late J. F. Lavigne's notarial papers
Main St. (next to Post Office) LACHUTE Telephone 178

GIBEAULT & GELINAS
BARRISTERS & SOLICITORS
GASTON GIBEAULT, Q.C. PAUL GELINAS, B.A., LL.L., L.S.P.
Tel. 60 — STE. AGATHE DES MONTS, Que.

F. LEVESQUE, B.A., LL.L. at825.52.6ms
LAWYER
Office hours — Monday, Wednesday, and Friday.
549 Main Street LACHUTE Phone 1113

J. P. LANCTOT, Q.C.
LAWYER
Room 1004 132 St. James St. W., MArquette 1364 MONTREAL
Consultations at St. Andrews East every Saturday. (Tel. 59)

BERNARD MASSICOTTE
EYESIGHT SPECIALIST
Office Hours:
10 to 12 noon 1.30 to 5.30 p.m.
7 to 8.30 p.m. (except Thursday)
Appointments — phone 17-R.
Provincial Bank Bldg., Main Street

Telephone 584
DR. ROGER A. DUMAIS L.D.S.
SURGEON DENTIST
240 Main St. Lachute

SINCLAIR CRONE, O.D.
Optometrist
Daily 9.30-12.30 2-6 p.m.
& Mon., Wed., Fri. 7.30-9 p.m.
593 Main St. Tel. 1559
(Opposite Central Post Office)

VALOIS & VALOIS
NOTARIES
The late J. E. Valois (1882-1918)
Gaetan Valois, LL.M. (1911)
Simon Valois, LL.B. (1948)
LACHUTE, QUE.

THOS. C. CORRY
Chartered Accountant
1944 Dorchester St. W.
Montreal (Pl. 8786)
P.O. Box 671 — Tel. 422-W
Lachute, Que.

DR. F. TERRIAULT
B.A., D.D.S.
DENTAL SURGEON
Telephone 465
Provincial Bank Bldg., Main Street

DR. CHAS. ROY B.A., B.D.S.
DENTAL SURGEON
59 Princess St., Lachute Mills
Telephone 1474

W. J. T. ADAMSON & CO.
CHARTERED ACCOUNTANTS
620 Cathcart St. MONTREAL Telephone UNiversity 6-5881

WALTER BRUPBACHER, A.P.A.
ACCREDITED PUBLIC ACCOUNTANT
MONTREAL.
601 Tramways Bldg., 159 Craig St. West. Tel.: Business HA. 3163 Residence WI. 3049

ROLAND A. MORIN
Chartered Accountant — Comptable Agréé
633 Grace Street LACHUTE, QUE. Téléphone 1023

BEATRICE MacMILLAN
Dispensing Optician Glasses & Frames
LAURIER PROULX
Optometrist Eyes Examined
Every Friday, 7.30 to 9 p.m. in Brownsburg, at Mme Albert Legault's. — Tel. 4425.
D31.st.

DGM OILS INC.
Distributors of
SHELL OIL PRODUCTS
— D. G. MacRae, Mgr. —
24 Bethany Road, Lachute
(Rear of Cottingham Apartments)
Telephone 1590

BOYD'S
LACHUTE EXPRESS LIMITED
"Ship the Safe Way"
Montreal — St. Eustache — Lachute — Brownsburg — Kilmar
Montebello — Papineau — Thurso — Masson
Buckingham — Gatineau Mills.
MONTREAL WL 4173 BUCKINGHAM Tel. 2300 LACHUTE Tel. 75

BUSINESS CARDS

MAC E. WALKER
INSURANCE
Main Street, Lachute
Office, Phone 693
Residence, Phone 918-r-2

When you buy Paint . . .
REMEMBER TO BUY THE BEST
Murphy Paints AND NARVO
Are the Best Painting Materials Money Can Buy
SOLD ONLY AT QUALITY HARDWARE AND PAINT STORES
Sole distributor for Lachute
H. M. LAVIGNE INC.
LACHUTE MILLS TELEPHONE 350

GALL & JONES
LIFE & GENERAL INSURANCE, REAL ESTATE
Bethany St. Tel. 491-W

GABRIEL VALOIS
INSURANCE OFFICE
Phone 635 9 Bethany St.
LACHUTE

LINTON W. ARMSTRONG
Chartered INSURANCE Broker
723 Main St. Phone 71
LACHUTE

GUY LAGARDE
INSURANCE
Main Sreet, LACHUTE
(above Provincial Bank)
Telephone 335-J

STANLEY W. RODGER
GENERAL INSURANCE
R.R. 2, Lachute. Tel. 929-r-16
Representing
Alliance Assurance Co. Ltd. of London, England.

The smallest, busiest, cheapest workers in town — the Classified Ads.

School, Clergy and Town Folk Visited C-I-L Plant

Mayor Hector Pariseau of Brownsburg, members of the Council, clergy of both Protestant and Catholic churches and teachers of the Brownsburg schools, visited Brownsburg Works of Canadian Industries Limited September 30 to learn at first hand how the plant fits into the economic life of the town. These pictures, taken during the visit, show: upper left, (left to right) Helen Myre, Brownsburg plant nurse, explaining the medical facilities to Yolande Martineau. Therese Bedard and Mrs. Irene Faubert, teachers in the Catholic school, and their guide, Frank McCaffrey of the development laboratory, look on; upper right (left to right) Jessica Ford, Mrs. Isabel Johnston, Mrs. Ruby Kennedy and Mrs. Lulu Dixon (also a member of the party) see one of the processes carried out at the plant with Jack Golphin of the process engineering section providing the explanation; at the bottom, Works Manager Harris M. Sherwood greets Mayor Pariseau, while (left to right) Phil Grant, teacher at Brownsburg Consolidated School, Brother Charles Auguste, Principal of the Catholic School, Rev. Father Raymond, Rev. Father Manseau, Rev. C. R. Lang, Anglican minister, Rev. S. J. Pike, United Church, Rev. G. B. Hicks, Baptist, G. King Amos, Principal of the Consolidated School, L. C. Thompson, assistant works manager, and Aldege Carriere, member of the Town Council, look on.

Births, Marriages, Deaths, etc.

Births, Marriages, Deaths and In Memoriam, etc., 75c; 5c per type line extra for verses with In Memoriam (estimate 6 words per type line).
(Payable in advance)
Deadline, Wednesday, 5 p.m.

BIRTHS

HEIGHTON — To LAC. and Mrs. P. S. Heighton, at the Providence Hospital, Lachute, on Oct. 6, 1952, a daughter (a sister to Penny and Jackie).

PHILLIPS — At the Catherine Booth Hospital, Montreal, on Friday, Oct. 3, 1952, to Mr. and Mrs. Peter E. Phillips (née Lillian Jackson), a daughter. Both well.

WALKER—Mr. and Mrs. Kenneth Wm. Walker are delighted to announce the birth of a son, Danny William, Oct. 6, 1952, at the Providence Hospital, Lachute. Both well.

DEATHS

HANNAH — At Morin Heights, Que., Oct. 3, 1952, Kevin Charles Hannah, in his 3rd year, infant son of Chas. and Kathleen Hannah. Funeral held Sat., Oct. 4, from Morin Heights United Church, interment Morin Heights.

HUNTER — At the Western Division of the Montreal General Hospital, Tuesday, October 7, 1952, George Hunter, beloved husband of Jessie MacArthur, 2177 Lincoln Ave., Montreal, aged 64 years. Resting at chapel of Jos. C. Wray & Bros., 1234 Mountain Street.

IN MEMORIAM

LANGILLE — In loving memory of our dear son and brother, Melvin, who passed away Oct. 12, 1934. — Always remembered by Mother, Dad, sisters and brothers.

"Every day in some small way,
Memories of you come our way;
Though absent you are ever near,
Still missed, still loved and ever dear."

God has endowed man, with inalienable rights, among which are self-government, reason, and conscience. — Mary Baker Eddy

IN MEMORIAM

FULTON — In loving memory of a dear father and grandfather, Isaac Fulton, who passed away two years ago, October 10, 1950. — Lovingly remembered by his daughter, Mary, son-in-law, Murray, and grandsons, Barry and Dawsy.

"Time goes on with many changes,
Joys and sorrows, smiles and tears,
But your memory we will cherish
With the passing of the years.
Whatever else we fail to do,
We'll never fail to think of you."

FULTON — In loving memory of a dear father and grandfather, who passed away October 10, 1950. — Lovingly remembered by his daughter, Agnes, son-in-law, Philippe, and granddaughters, Deborah and Sandra.

"We lost a dad with a heart of gold,
The loss to us can never be told —
Forget him, that we never will,
For in our hearts he is with us still.
Only those who have lost can tell
The pain of parting without farewell.
We miss him when we need a friend,
On him we could always depend;
For us he always did his best,
May God grant him eternal rest."

TOMALTY — In loving memory of our dear husband and father, who passed away Oct. 14, 1945. — Ever remembered by his wife, Mina, and family.

"God took your hand, we had to part,
He eased your pain but broke our hearts.
Although we smile and seem carefree,
Nobody misses you more than we."

TOMALTY — In loving memory of our dear son and brother, Gordon Robert Tomalty, who passed away Oct. 14, 1945. — Ever remembered by his mother and sisters, Mabel, Gladys, Alma, Gertrude and Edith.

"Some sweet day in that blest morrow
We shall join the happy throng,
We shall see and know our loved ones
We shall sing 'The Glory Song'."

PAUL LAFONTAINE
— — Men's Wear — —

LOMBARDI Suits, Made-to-Measure
STETSON Shirts, Made-to-Measure
CROYDON Raincoats, Station Wagon Coats
TOOKE Shirts, Pyjamas, etc.
ARROW Belts and Braces
TURNBULL Underwear

559 MAIN STREET, LACHUTE
(Next C. Cunningham News-stand) Tel. 339

Northern Grenville

Mrs. Sydney Grandin, of Manor Park, Ottawa, visited Mr. and Mrs. Russell Owens on Tuesday, and attended the funeral of the late Mr. Davis in Hawkesbury.

Recent visitors at Mr. and Mrs. John Crooks' were Mrs. John Bradford, of Lachute, and Mr. and Mrs. Alvin Sanford and son, Jimmy.

Mr. and Mrs. Wyman Young and family visited the former's sister, Mrs. Herbert Smith and Mr. Smith, in Rivington on Sunday.

Celebration

On Monday evening, October 6, Mr. and Mrs. Ulysse Beauchamp celebrated their seventh wedding anniversary, at their home in Grenville. Approximately 70 guests attended the party, which was given by Mrs. Stanley Cavanaugh, Mrs. Robina Dumouchel and Mrs. Roy Nixon. The couple were presented with a floor lamp and a fern stand. The table was centred with a two-tier wedding cake, and later in the evening, refreshments were served. A pleasurable time was reported by all who attended.

Raspberries — Snowflakes

Mrs. Robert Young, of Avoca, is reported to have picked some ripe raspberries on Monday. The following day, Tuesday, October 7, the ground was covered with snow.

Lefebvre Takes Office as Ch. Commerce President

(Continued from page 1)

which will not be easy, since I must follow in the stride and emulate the example of that human dynamo, my predecessor!" While not venturing to lay down a program of objectives for the ensuing year, Mr. Lefebvre gave assurance his directorate would continue on the keynotes of the previous year, not the least of which would be to promote, within the Chamber of Commerce and the population at large, "that fine spirit of cooperation which unites our different racial and ethnical groups — a spirit which impressed me in the very first days of my residence in Lachute, and a prime asset in our aims for the development of this town" . . . As a further key to these aims Mr. Lefebvre rated Publicity as a factor of high importance. It was essential not only to promote the propaganda of Lachute and Ayersville, but to do so with conviction — being personally convinced, to the extent of developing a "superiority complex" on the subject. This propaganda would have a dual effect, both in paving the way for industrial expansion and in furthering the good repute of our existing industries.

"We are here to serve you", concluded President Lefebvre. "Help us to serve you!"

— Romeo Legault, Publicist

DISTRICT NEWS

Lake Keatley

Mr. Gordon Bennett, Jr., of Montreal, visited with his parents at Echo Valley Camp.

Mr. Charles and Glendon Watson, of Montreal, spent the week-end at their cottage, Bay Point, having as their guests Eddy Haveland and Dr. Stevens, of Toronto.

Mr. and Mrs. K. Heffernan and small daughter, of Montreal, are spending a week at their cottage on Lake McLeod.

Mr. and Mrs. Herb Bennett and Miss Lois, of Harrington, accompanied by Mr. and Mrs. Sanford MacVicar and daughter, Marilynn, motored to Mont Tremblant on Sunday.

Officer and Mrs. Howard Jones and family, of Lachute, visited the latter's parents on Sunday.

Mr. and Mrs. Mervin Watson and baby Janet, of Montreal, have as their guests this week Mr. and Mrs. Hoffman and daughter, of Montreal.

Thanks For "News"

Two unsigned communications have been received this week. By now, however, our policy regarding the publication of such material should be well known to all concerned.

One of these items is free publicity (two handwritten pages) on behalf of a church entertainment. Without signature, neither does it carry a hint of "please", "thank-you", or "what-would-it-cost."

Generally speaking, editors are a good-natured lot. But —.

— The Watchman

Morin Heights

Mr. and Mrs. Geo. Connelly, of Montreal, spent the week-end visiting friends here.

Mrs. E. Goldthorpe, of Montreal, has been the guest of Mrs. Edith Davis for the past week.

Miss Fern Zwicky, of St. Eustache-sur-le-Lac, spent the week-end as the guest of Miss M. Ashley, at the home of Mr. and Mrs. Wm. Forsythe.

Mrs. Bethel and Miss Beatrice Bethel, of Montreal, were guests of the former's daughter, Mrs. J. Watchorn and Mr. Watchorn.

Miss Barbara Watchorn has secured a position in Montreal prior to entering her course as a nurse-in-training.

Miss Edna Eddge is now in charge of a kindergarten class at the R.C.A.F. Station.

Mr. and Mrs. A. Dixon and Miss Alberta Dixon, of Brownsburg, were Sunday guests of Mr. and Mrs. F. T. Watchorn.

Mr. and Mrs. Herb Bennett and Miss Lois Bennett, also Mr. and Mrs. Sanford McVicar, called on Mrs. W. Watchorn on Sunday.

Sympathy of the community is extended to Mr. and Mrs. Chas. Hannah in the sudden passing of their four-year-old son, whose funeral, last Saturday, was attended by a large number of sympathizing friends.

35th Wedding Day

Mr. and Mrs. Thos. E. Seale were pleasantly surprised on Saturday evening when relatives and friends assembled at their home to bring greetings on their 35th wedding anniversary. The happy couple were the recipients of many beautiful gifts.

Out-of-town guests were Mr. and Mrs. Thos. McCullough, Mr. and Mrs. Victor McCullough and daughter Carol, also Mr. and Mrs. Lorne Crawford and son, Brian, all of Montreal; and Mr. and Mrs. Herb Bennett and Miss Lois Bennett, of Rivington.

Grenville

Mrs. Hugh Mortimer, Jr., and sons, left Tuesday for Dartmouth, N.S., to join her husband, Chaplain Hugh Mortimer, who is stationed there with the Navy. Mrs. Mortimer, Jr., and sons have spent the summer here with Mr. and Mrs. Hugh Mortimer, Sr.

Mr. and Mrs. Garth Dawson and daughter, Barbara, of Montreal, were week-end guests of Mr. and Mrs. Ray Dawson.

Mr. and Mrs. A. F. Mimee were Sunday guests of the Rev. and Mrs. C. R. Lang in Lachute.

Mr. and Mrs. Arthur King, of Montreal, were week-end guests of the Rev. and Mrs. P. R. Stote.

Mr. and Mrs. Delmar McKenzie and Miss Mary McKenzie, of Madrid, N.Y., and Mr. and Mrs. Floyd Shoen and two children, Jane and Mac, of Massena, N.Y., were Sunday guests of Mrs. G. C. Conway.

Miss Grace Hartley, R.N., and Miss Eva White, attended the Rourke-Clayton wedding in Rawdon, Que., last Saturday.

Calumet

The regular meeting of the W.A. was held at the home of Mrs. R. White on Wednesday evening. When the business had been completed the hostess, Mrs. White and Mrs. Robinson, served tea and a social period was enjoyed.

Mrs. T. G. Foreman, accompanied by her grandson, Mr. Peter Mott, and Miss Joy Grainge, of Montreal, motored to Sherbrooke last week-end and were guests of Mr. and Mrs. Laddie Foreman.

AW.-1 Burald Dumoulin and AW.-1 Dolores Wach, of Uplands, spent the week-end with Miss Dumoulin's parents, Mr. and Mrs. A. Dumoulin.

Bell Falls

Mr. and Mrs. Walter Young and little daughter, Jane, of Port Colborne, are guests of Mr. and Mrs. Gilbert Campbell.

Miss Eleanor Fox, of Lachute, spent the week-end with her parents, Mr. and Mrs. John Fox.

Miss M. Brown and the Misses Isabel and Edythe MacCallum, of Gatineau, were guests of Mr. and Mrs. Neil MacCallum over the week-end.

Mr. and Mrs. Norman Simms and Mr. Lorne Simms, of Howick, were Sunday visitors at Mr. and Mrs. Clarence Bennett's.

Miss June McLeod, of Kilmar, was the week-end guest of Mr. and Mrs. Gilbert Campbell.

Mr. and Mrs. John Young, accompanied by his parents, Mr. and Mrs. Isaac Young, and brother, Mr. Lloyd Young, who were visiting friends in the Port Colborne district, have now returned home.

Church Notes

The W.A. of this district were entertained in Lachute on Wednesday of last week, by Mrs. A. I. Brown. A pleasant afternoon was spent.

The Rally Day Service held last Sunday in the Harrington United Church was very well attended. The student minister, Mr. Ted MacLeod, officiated, assisted by two officers of the Sunday School. Mrs. Borden McCullough and Mr. Dougal Page. A solo was sung by Mr. Croll, entitled "Oh Master, Let Me Walk With Thee", accompanied by Miss Ella Campbell at the organ.

Service will be held at 11 a.m. on Sunday in the Harrington United Church, with the student minister, Mr. Ted MacLeod, officiating. This will be the special Thanksgiving service, and an invitation is extended to all to come and worship.

Sunday School will be held prior to the service, at 10 a.m.; all children of the community, and others interested, will be made welcome.

Cushing West

Mr. and Mrs. F. R. Vowles and Mr. F. C. Vowles, of Brownsburg, were guests of Mr. and Mrs. A. R. Vowles on Saturday.

Miss Ruth Nash, of Montreal, is the guest of Mrs. Wm. Usher this week. Week-end guests included Mr. and Mrs. N. S. Dowd and Miss Patricia Dowd, of Ottawa, also Miss Grace Powell, of Montreal.

Mr. and Mrs. C. F. Watson were guests of Mr. and Mrs. W. M. Watson at Maniwaki for the week-end.

The Rev. and Mrs. G. W. Case and family are now living in the new manse. Best wishes are extended for their future happiness in their new home.

Brownsburg

Mr. and Mrs. C. E. Prosser were week-end guests of Mr. and Mrs. A. Dowling in Longueuil.

The Rev. N. H. Brock spent part of this week in Montreal attending a conference of the Eastern Association of Baptist Churches.

Mrs. H. Fletcher visited relatives in Billings Bridge, Ont., this week.

COMING EVENTS

Notices of Entertainment, Concerts, or Meetings, etc., 10 cents per line each insertion. Minimum 50 cents. If billed 60 cents.
DEADLINE, WEDNESDAY, 5 p.m.

SHOOTING MATCH

— For turkeys, Oct. 11, at 12 o'clock noon, at Jas. Thompson's, Lakefield, high calibre rifles only, open sights. No .22 rifles allowed. O9.2c

PLOWING MATCH DANCE

The Argenteuil Plowmen's Association announce their annual dance, and presentation of Plowing Match awards, at the Legion Hall, Lachute, on October 17 at 8.30. Refreshments and door prizes. O16.3c

BADMINTON

Lachute Badminton Club will start their season on Tuesday, Oct. 14, at the Lachute Auditorium. -1c

CHORAL ENTERTAINMENT

Concert in Brownsburg, by the Lakeshore Choral Society, under auspices of the Young Women's Association of the Brownsburg United Church — to be held in the auditorium of Brownsburg Intermediate School on Oct. 17 at 8.30 p.m. Adults 75c, children 40c.

TO RESUME SEWING FOR RED CROSS

The Lachute Branch of the Red Cross Society will again resume its work on the first Wednesday of November, when supplies of sewing and knitting material will be on hand. An appeal is made for volunteers in sewing and knitting. -1x

SATURDAY NIGHT RALLY

Guest speaker this Saturday, Dr. Hal Carruth, Greenville, S. Carolina. Special Thanksgiving Program! Frank and Lillian Kettyle, well known radio favorites, will be singing several numbers. 8 p.m., McArthur's Hall, 360 Main St.

HARVEST SUPPER, CUSHING

— At Elliott's Hall, Cushing, on Saturday, Oct. 11, sponsored by Ladies' Association of St. Mungo's United Church. Supper served 6.30 to 8.30. Adm. adults 85c. -1c

ANNUAL SHOOTING MATCH VANKLEEK HILL

Shooting match, for turkeys and chickens, by the Vankleek Hill Curling Club, to be held in the Vankleek Hill curling rink on Monday, Oct. 13, afternoon and evening. Everybody welcome. No glass sights of any kind allowed.

MILITARY WHIST

The Ladies' Auxiliary of the Canadian Legion will hold a "military whist" on Wednesday, Oct. 22, at Branch No. 70 Legion Hall, Foundry St., Lachute, commencing 8 p.m. Refreshments and prizes. (Please bring your own cards.) Adm. 50c. O16.2c

THANKSGIVING SUPPER

The St. Simeon's Anglican Church Ladies' Guild will hold their annual Thanksgiving Supper in the church hall on Thursday, Oct. 23, from 6 to 8 p.m. Adm. $1. O16.2c

MILITARY WHIST

— To be held in Grenville Consolidated School, Friday, Oct. 17, 8.30 p.m., under auspices of St. Matthew's W. A. Prizes, refreshments. Adm. 50c. -1c

Your New
TELEPHONE BOOK
will be
PRINTED SOON!

IS YOUR LISTING CORRECT?

Now is the time to let us know of any changes to be made in your present listing.

Additional listings are available in the new book, in either WHITE or *Yellow Pages*. Your Telephone Business Office will be glad to give you full information, including prices.

THE BELL TELEPHONE COMPANY OF CANADA

"My son has chosen banking"

When a bank manager retired last year, he wrote his General Manager to tell why he was proud his son also had chosen a banking career:

"I shall always recall my banking days with pleasure and I cannot think of any other occupation that gives one a greater opportunity to meet people and form lasting friendships. I have been privileged to serve the bank in three provinces . . . That my son has chosen banking is also a great satisfaction to me. He is most anxious to make good on his own account."

Any young man on the lookout for an interesting and worthwhile career—for opportunities to grow and get ahead—should take a look at banking. Have a talk with the bank manager in your neighborhood branch. It may well prove an important turning point in your life.

This advertisement, based on an actual letter, is presented here by
THE BANKS SERVING YOUR COMMUNITY

TRAFFIC IS HEAVY ON NORTHERN ROAD TO URANIUM AREA

Uranium City, Sask. (CP) — Mining men in this far-northern Saskatchewan area said it couldn't be done, but in four months 13 miles of gravelled road was blazed through some of the most rugged terrain in the province to forge another link in Canada's chain of atomic development.

Today, the Black Bay-Ace Lake Road — better known as Uranium Road — which cuts through the heart of Beaverlodge uranium fields north of Lake Athabaska, is probably the most-used roadway in Saskatchewan.

That, at least, is the opinion of George Langford, foreman of the Natural Resources Department's construction branch.

His 25-man crew built the road last year and now is maintaining it at a cost of $200-plus a day. Traffic averages one vehicle every five minutes, 24 hours a day, and includes everything from taxis to diesel trucks hauling loads weighing up to 50 tons.

During one 24-hour period, nearly 900 tons of mining equipment rolled over the road in trucks. Despite this heavy pounding, Uranium Road stands up. Hundreds of tons of earth fill and gravel are needed weekly to keep the road in travelling condition.

This rugged north country presents many construction and maintenance problems unknown to construction men on the prairies. Here, for instance, perma-frost is Langford's biggest headache. During a 48-hour period recently, a 30-foot stretch of the road sank four feet.

Peculiar to North

Perma-frost is a phenomenon peculiar to the north. It is a layer of ice resting between overburden and precambrian rock. When the overburden (humus layer of decayed plant life, the sedimentation) is disturbed, the ice melts and sinking results.

"Plenty of rock fill, gravel and grading is the only solution to this problem", Langford says.

Gasoline consumption here is high. Trucks average only two to three miles on a gallon and daily consumption by the construction branch machinery is almost 200 gallons.

Construction of Uranium Road has already cost the Saskatchewan and federal governments and mining companies more than $250,000. Actually, construction will never be finished. Perma-frost and excessively heavy traffic will mean continual building of the road every year.

Resources department crews will stay on the road the year round, carrying on maintenance and building branch roads for mining companies in the Beaverlodge area.

Early in 1953, when the first mine goes into production, Uranium Road will be the first leg of the uranium ore's 5,000-mile journey on its way to refineries and atomic energy plants.

SUCCEEDS MOSHER AS UNION HEAD

Central Press Canadian

Harry A. Chappell, 49, of Winnipeg, was unanimously elected president of the Canadian Brotherhood of Railway Employees, to succeed A. R. Mosher who resigned after 44 years as its head and founder.

BLOOD BANK EFFORT DROPPED BY LEGION

Most Hospitals Supplied By Red Cross

Because all but a few hospitals in the Province of Quebec are now supplied by blood from the Canadian Red Cross blood bank, the Canadian Legion has decided to close down its activities in this field, it was announced by Quebec Command officers.

The Legion's bank was launched in 1943 when no other blood bank existed in the province. Since that time it has supplied blood to 1,465 veteran patients without cost. The Red Cross bank in Quebec was started in 1949.

Legion members also are regular contributors to the Red Cross, it was explained.

Tribute to the work of Mrs. W. E. Montgomery, as chairman of the blood bank committee since its inception, and to Harry Caminer, D.C.M., M.M., a leading member of the committee, was paid by A. G. Munich, Jr., provincial president, who also appealed to all veterans to carry on with donations at Red Cross clinics.

Nature in Her Autumn Glory, Canada's Spectacle of Magic

By Nancy Cleaver

"See the pretty leaves, Mummy!" Why are they so red?"

There is no end to a child's questions! It is small wonder that the miracle of the trees changing their green foliage to red and yellow fills them with amazement. By the time they start to school they want to find out how Nature withdraws the nourishment from the leaves and stores it in the roots for use in the Winter months. But to the little boy or girl the feel of the frosty air, and the golden sunshine and the gay colors is joy enough.

One of the characters in "Chez Nous" says regretfully: "Ah! Why have I lost the eyes of childhood!"

Parents who take their child for a walk in the woods can almost re-capture a child's delight in the color of the out-of-doors. Their ramble must be a leisurely, happy occasion. No one, child or adult, can drink in beauty in a hurry. W. H. Davies knew this when he wrote:

"What is life if, full of care,
We have no time to stand and stare!"

Anyone who watches one hillside will see the gradual transformation of the trees each day. After a sharp night's frost, suddenly great bright splashes of red appear on the rich leafy mosaic. The different hues of the maple — scarlet, crimson, red, gold and amber — make it the most dramatic of all the trees. Anyone gazing at a maple will agree that no mistake was made when its leaf was chosen as our national emblem. No wonder Bliss Carman exclaimed:

"And one, in gown of scarlet,
The first beloved of all,
Still tells me tales of glory
When Autumn days befall."

A Canadian met a friend in London, England, and said "It always does something to me to see a maple leaf! — I remember all the bright red and yellow maple leaves I collected as a kid in a little village in Ontario. I pressed and waxed them. I never could keep them quite as bright a color as when they first fell on the ground — but it was fun trying!"

We Canadians have a wonderful variety of maples throughout our land and the other trees have their own peculiar charm. The yellow of the elms and the birches, the bronze of the beeches, the flaming red of the sumac bushes on the rocky ledges, all catch the eye and fill the heart with wonder. How the dark green of the evergreens stands out in sharp contrast to the bright shades of the deciduous trees! The graceful shapes of the different trees are accentuated by the variation in color.

The pasture land is often green right until the snow covers it, but the other fields, shorn of harvest, have strange and lovely hues. A traveller in the Autumn on a Trans-Canada train said, "The prairie fields are like giant sheets, and those in eastern Canada by comparison, are like pocket handkerchiefs. But east or west, they are all dyed with colors which make one long for "a paint brush!" Perhaps it is this very wealth of color which lures so many amateur artists out of doors.

The autumn sky at dawn and sunset is something to be watched with delight. Across this vast dome, the birds are starting their long journey to the south. No one can help but pause and gaze with amazement at the swift, orderly flight of the feathered folk. Listen for the soft whirr of many wings and the low "Honk!" "Honk!" of the Canada geese or the quack of the ducks.

Our Thanksgiving comes the middle of October, and surely we Canadians should be especially thankful for the wonderful variety of scenery throughout our land and for our brilliant beautiful autumn foliage. A new Canadian from Holland said: "I have asked for one holiday week in October so that I can take a trip and see the colored leaves. I arrived too late last year to see them and I know I missed a lot."

We cannot all go on a holiday week's trip, but all of us can make at least one expedition to the country. So many of us take the Autumn colors so for granted that we hardly see them. We might as well be blind for all the impression they made on us!

Helen Keller, in her essay on "Three Days to See" mentioned one of the experiences which she covets is a walk in the woods. If we had 'Three Days Without Sight' we would have a new appreciation of the shades, dark and light, all around us, particularly out of doors.

If we have no real Thanksgiving in our heart for Autumn's colors, perhaps we should try the experiment of bandaging our eyes for even three hours. No country has a monopoly on beauty in any season, and we Canadians can appreciate this translation from a Japanese poet, who wrote thus of "Autumn Magic":

"Valley and hill, where'er I glance,
the same
Glory of Color! Surely Autumn weaves
A Spell to set the very Wind aflame
With Gold and Scarlet of the falling
leaves."

Have You A Question ON UNEMPLOYMENT INSURANCE OR EMPLOYMENT?

In this column we publish questions about unemployment insurance and employment, together with answers received from the Unemployment Insurance Commission.

If you are uncertain about any point do not hesitate to send your question to your district Unemployment Insurance office. We will obtain an answer and publish it in this column.

Following are some questions with answers which may be of interest to you: —

Q. Is it not unfair for an American citizen to pay unemployment insurance contributions in Canada, when working in this conutry, because, should he suddenly become unemployed, whether in Maine or Vermont, the unemployment insurance stamps bought in Canada will not be credited to him in these States?

A. Canada and the United States have an agreement under which a person who becomes unemployed in either country and has unemployment insurance credits in the other may file a claim in the country where he is residing against the country where he has credits. However, it is optional for the individual States to subscribe to this agreement. Nearly all of them have done so, including Vermont. Only five States, including Maine, have not ratified the agreement.

• • •

Q. Why should farmers who work three months a year in industry or on a railroad be compelled to pay insurance contributions? It is impossible for them to draw benefit.

A. The Act applies to employments, not to individuals. Railway and industrial employment is insurable. Hence a farmer or anyone else who takes such employment is insured, even if he works only for a short period.

A rural character named Dide Libbey mistrusted everybody. He presented a $25 cheque to be cashed at the bank one day, and watched sharply as the teller counted out four fives and five ones. Then he picked up the bills and counted them over again, very carefully. "Did I give you enough?" the teller inquired sarcastically. Dide glared at him. "Just barely", he said.

— The Reader's Digest

FREE HEARING CLINIC

at

Hotel Laurentien, Lachute

Tuesday, October 14th

FROM 2 P.M. TO 9 P.M.

R. K. TURNER
Authority on Deafness

Exciting new clarity and understanding of speech. Extra-tiny size. Lighter in weight than ever before. New money-saving economy in operation. Long-life batteries. Clothing noises practically eliminated.

BELTONE CENTRE OF MONTREAL

1251 Guy Street — Montreal, Que.

Quick Canadian Quiz

1. Our dollar loss from forest fires is how much in a year?
2. Canada's best customer for farm products is what country?
3. Where is this country's largest sugar plant?
4. In 1939 Ottawa's revenue was $45 per capita; at war-time peak, in 1944, it was $234. What will it be this fiscal year?
5. How much of Canada's area is within the Northwest Territories?

ANSWERS: 5. One third. 3. At Chatham, Ont., with a 3,000 tons a day capacity. 4. About $300. 2. The United Kingdom. 1. About five million dollars.

(Material supplied by the editors of Quick Canadian Facts, the handbook of facts about Canada.)

Authorized Bottlers for 7-UP MONTREAL CO.

NORTH RIVER MOTORS LTD.

LACHUTE, QUE.

WE ARE PLEASED TO ANNOUNCE THE OPENING OF OUR

USED CAR LOT

ON THE BROWNSBURG ROAD — OPPOSITE LACHUTE TOURIST INN

WE HAVE THE CAR TO SUIT YOUR POCKET

PLEASE DROP IN AND SEE THEM

1952 Plymouth Sedan
1951 Mercury Sedan
1951 Chevrolet Sedan
1951 Kaiser Sedan
1951 Dodge "Regent" Club Coupe
1951 Dodge "Kingsway" Club Coupe
1951 Dodge "Regent" Sedan
1951 Prefect Sedan
1941 Dodge Sedan

1951 Mercury 3-Ton Chassis & Cab
1949 G.M.C. Half-Ton Panel
1949 Mercury 3-Ton Chassis & Cab
1948 Ford Half-Ton Panel
1947 Ford 2-Ton Chassis & Cab
1946 G.M.C. 3-Ton Chassis & Cab
1942 Diamond-T 3-Ton Chassis & Cab

1950 Chevrolet Sedan
1950 Meteor Station Wagon
1950 Dodge Sedan
1950 Meteor Club Coupe
1949 Pontiac Sedan
1949 Chevrolet Sedan
1949 Dodge Coach
1938 Studebaker Sedan

Many others to choose from.

Women's Interests -- The Homemaker's Section

Poultry Sized to Suit

Thanksgiving Day menus vary little from year to year and why should they? Poultry with all the "fixings" is still the popular choice. This year more than ever before there are birds to suit practically any size of family. They range all the way from small ducks and broiler chickens to larger chickens, capons the new small young turkeys (usually sold eviscerated and frozen) and geese and finally the king-sized turkey itself.

If you are having the gathering of the clan this year at your house, save time on Thanksgiving Day to enjoy the guests too. Here is one way to help do this. Prepare the dry ingredients for the dressing the day before. Store in a covered bowl or glass sealer. Get the chicken, duck, goose or turkey all ready for stuffing, wrap lightly in waxed paper and store in the refrigerator or other cool place. Then it is only a matter of 15 or 20 minutes on roasting day to finish the dressing, stuff and truss the bird and pop it into the oven. Below is a menu outline which includes a vegetable dish, Broccoli-Onion Scallop, which may be partially prepared the day before also.

Thanksgiving Day Menu

Spiced Grape Juice
Roast Turkey Cranberry Sauce
Mashed Potatoes
Broccoli-Onion Scallop
Apple and Celery Salad
Pumpkin or Mince Tarts
Beverage

Broccoli-Onion Scallop

This recipe may be used as a luncheon main course for 4 by adding 4 sliced hard-cooked eggs.

1 Lb. cooked fresh or frozen broccoli, 12 small or 6 medium-sized boiled onions, 1 ten-ounce tin condensed mushroom soup, ⅓ cup water, ½ cup grated Cheddar cheese, ¼ cup fine dry bread crumbs.

Arrange cooked broccoli and onions in greased shallow casserole. Add water to mushroom soup and blend. Pour over vegetables and top with cheese and bread crumbs which have been mixed together. Place in oven with turkey about 40 minutes before serving time. This should allow sufficient time for the vegetable to become thoroughly heated and the top lightly browned. 5 to 6 servings. If serving this as a main course arrange sliced hard-cooked eggs on top of vegetables then add cup of crumbs and heat in a moderately hot oven, 375°F. about 30 minutes.

Meal Planning

Wise meal planning saves time, energy and money, according to the home economists of the Consumer Section, Canada Department of Agriculture. For economy watch the papers for the les expensive, more plantiful foods and build meals around them. By planning several days' or a week's meals at one time it is easy to vary the foods served and methods of cooking them.

When shopping, there are several things worth doing. One thing is to use a shopping list to make sure you buy everything in one trip — this will cut shopping time down to a minimum. Another is, watch the adds for the best bargain days. Then, always buy by grade, which means you can buy the quality best suited to your needs.

When planning meals, do not forget that colour and texture make meals more tempting looking. Unattractive food never stimulates the appetite, but watch attitudes change when an eye-appealing, colorful meal with that melt-in-the-mouth appearance is offered! Contrast, created by using soft and crisp foods like creamy scrambled eggs with crisp fresh cabbage salad or by using hot or cold foods like steaming soup with cold sandwiches also makes meals more interesting.

Save time by serving dishes that can be prepared ahead of time, or oven-meals that practically cook themselves. Imagine having seasonal pumpkin pie, braised liver with vegetables, piping hot baked potatoes and old fashioned oatmeal cookies all from the oven at the same time! This is how to do it. First, preheat the oven to 425°F. and bake the pie shell for 10 minutes, then reduce the heat to 350°F. Pour the pie filling into the baked crust, then place the pie on the top shelf of the 350°F. oven and place the casserole of liver and vegetables along with the potatoes on the bottom. The pie will take about 30 minutes to cook and the meat and vegetables about an hour. When the pie is done, remove it and replace it with the cookies, which will take 15 to 20 minutes to bake. When these are removed, a custard could be put in the oven, and it could continue to bake even after the meat and vegetables are cooked and the oven turned off, for long slow cooking makes velvety tender custard. There are other combinations that could be used in this 350°F. oven, such as a roast of beef or pork with vegetables, or a meat loaf with a vegetable casserole and perhaps Dutch Apple Cake for dessert.

Liver and Vegetable Casserole

1½ Lbs. liver (beef, pork or calves), 2 tablespoons flour, 1 teaspoon salt, ¼ teaspoon pepper, 2 tablespoons fat, 4 cups turnip (diced), 1½ cups carrot (sliced), ½ cup onion (chopped), ½ cup celery, diced (optional), 1 small bay leaf, 1½ cups boiling water.

Cut liver into 2-inch squares. Combine flour, salt and pepper, and roll liver in the mixture. Melt fat and sauté liver until lightly browned. Remove liver from pan: add turnip, carrots, onion, celery, and bay leaf to pan and brown lightly. Add boiling water and place all in a casserole. Cover and bake in a moderate oven, 350°F., for about 1 hour. Uncover casserole for last half-hour of cooking. Serve liver with potatoes or on bed of cooked noodles or spaghetti and garnish with parsley. Yield: six servings.

Pumpkin Pie

Plain pastry, ½ cup brown sugar, ½ teaspoons salt, ¼ teaspoon nutmeg, ¾ teaspoon ginger, ½ teaspoon cinnamon, dash of cloves, dash of allspice, 1¾ cups (½ can) canned or mashed cooked pumpkin, 2 eggs, 1½ cups hot milk.

Roll pastry ⅛ inch thick and a little larger than pie plate. Fit into pie plate, turn the extra pastry underneath to make an edge of double thickness; flute. Combine sugar, salt and spices; add pumpkin and eggs; beat well. Add hot milk. Pour into uncooked pie shell. Bake in a hot oven, 425°F., for 10 minutes. Cool oven to 350F°., and continue baking until filling is set, about 30 minutes. Cool before serving. Makes 1 nine-inch pie.

Rolled Oats Cookies

1 Cup sifted all-purpose flour (or 1 cup plus 2 tablespoons pastry flour), ½ teaspoon baking soda, ¼ teaspoon salt, ½ teaspoon cinnamon, ½ cup brown sugar, 1½ cups quick-cooking rolled oats, ½ cup shortening, 1 egg, ¼ teaspoon vanilla.

Mix and sift flour, soda and cinnamon. Add brown sugar and rolled oats, mixing well. Cut in shortening with a pastry blender or two knives until the mixtures resembles fine crumbs. Add beaten egg and vanilla, blending well. Roll out ⅛ inch thick and cut with a 2-inch cookie cutter or form in rolls, wrap in waxed paper, chill thoroughly and slice. Bake on an ungreased cookie sheet in a moderate oven, 350°F., for about 15 minutes. Yield: 3½ dozen cookies.

Note: Cookies may also be dropped on an ungreased cookie sheet from a spoon and pressed flat with a fork.

Here are a week's menus to help you plan October meals.

Sunday
Pork loin roast
(cut several chops off for Tuesday's dinner)
Spicy peach halves
Mashed potatoes
Baked squash
Baked lemon pudding

Monday
Meat loaf
Broiled tomatoes
Scalloped cabbage
Baked potatoes
Brown Betty

Tuesday
Pan-broiled chops
(cut off Sunday's pork loin)
Fried apple rings
Cauliflower with cheese sauce
Creamed potatoes
Fruit Salad

Wednesday
Cold meat loaf
(left over from Monday)
Buttered broccoli
Scalloped potatoes
Gingerbread and whipped cream

Thursday
Braised liver with
turnips and carrots and onions
Baked potatoes
Pumpkin pie

Friday
Fried fish with parsley sauce
Harvard beets
Mashed potatoes
Crackers and cheese

Saturday
Lamb stew and carrots and
potatoes
Cabbage salad
Baked apple

Lunch Boxes—Make Them Prize Packages

WHETHER you pack lunches for a working man or for school youngsters, you're really preparing surprise packages for them. And lunch every day should be a happy surprise, the kind they'll enjoy.

Three menu "must's" for a lunch box are these: Something hot. Something hearty. Something fresh and crisp. Include those items and you're sure of grin-winning lunches.

For the something hot, soup is the perfect satisfying dish. You have a wide assortment to choose from in the condensed soups—tomato, asparagus, cream of mushroom, vegetable, chicken noodle. Just add the required amount of liquid and heat the soup. If you use a lip pan, you can pour direct from the pan to the thermos. The luncher may eat or drink the soup from his thermos cup. Be sure to send a spoon.

The hearty part of lunch is often a sandwich. Try new combinations of fillings and a variety of breads to keep up appetite appeal. Now and then, send a cup of salad instead of a sandwich. Potato salad with slices of frankfurters or a cottage cheese salad can be mighty tasty. Deviled eggs too are perfect lunch-box fare.

To round out the repast, fix crisp vegetable relishes and send some fresh fruit almost every day. Apples, pears, grapes, oranges — any one is refreshing. Just try to make it something different each time.

You'll find it easier to pack lunches if you plan them a week ahead. Here are some menu ideas to start with.

Special Treat
Cream of Chicken Soup
Doubledeck Bunwich (One Layer Cheese, One Ham on Round Bun)
Orange Segments and Grapes
Oatmeal Cookies
Surprise Package (Hard Candy and Peanuts)

Box Picnic
Bean with Bacon Soup (Prepared with Milk)
Deviled Egg
Fresh Tomato Wedges
Bread and Butter Sandwiches
Banana *Chocolate Cookies*

• • •

—SOUP SCOOPS—

CHEESE VEGETABLE SOUP: Next time you serve condensed vegetable soup, give it brand new appeal this way. Stir some shredded Canadian cheese into it just before you pour the soup into bowls. About 2 tablespoons of cheese is the right amount for 1 can of condensed soup.

• • •

CORN-AND-BEEF SKILLET SUPPER: Brown ½ pound of ground beef with some chopped onion and green pepper in a big skillet. Then stir in 1 20-ounce can of drained whole kernel corn and 1 can of condensed tomato soup. Simmer for 5 minutes. That's dinner all ready to go to the table with green salad and buttered French bread.

New Fall Fabrics Fine For Home Dessmaking

Since this fall's fashions put the accent on fabrics and textures, the "make-your-own" brigade of home dressmakers have a wonderful chance to shine. The two style trends are softer, more flowing lines for daytime, or formal occasions, and stiff, stand-out silhouettes, as well as the softer drape, for evening.

Wool jersey is the fabric way out front for informal, and even occasional evening wear. Available in the new shades, it lends itself well to soft draping. It is the leading favorite with the younger set. Tweeds and corduroys are holding up well for street wear and suits. For afternoon or dinner dresses, poodle crepe, velvet and unusual taffetas are smart. Chiffon velvet gives the soft line for evening, and the glitter-sheen taffetas furnish the stiffer effects.

Stiff interlacing is high fashion for puplums and collars to accentuate the flare. For best effects in enterfacing, evershape sheer canvas is the answer. A new feature, this sheer canvas gives the stiffness of buckram or crinoline muslin — and, this is news — it will stay stiff when dry cleaned or washed.

New, too, this fall, are mix-match tweeds. They are lightweight enough to make into the softly draped suit or dress. They are also new in their pattern treatment; tiny crosses in two colors, red and green, for instance, are threaded through the fabric in long darning-like stitches on a grey background. You can make a matching crepe blouse for a suit from crepe materials, available in a wide selection, to highlight either color in the tweed.

Also new, is imported kasha flannel, very soft, in the popular winter white, and the high-style poodle crepe in particularly nice shades — among others — teal.

• • •

JERSEY FAVOURED BY YOUNGER SET

Clinched waistline and narrow turtle neck are new in this all purpose jersey dress. Sewing jersey calls for careful workmanship. Needle size recommended by sewing centers is No. 14, with 12 stitches to the inch for inside seams, and 16 stitches to the inch for top stitching. Before turning hem, allow garment to hang at least 48 hours to allow for tendency of jersey to "give".

Wife Preservers

Parchment lampshades that no longer blend with the color scheme of a room may be painted. Use a semi-gloss or flat paint. Coat the inside of the shade white for maximum brightness.

Program Manual on W. I. Craft Courses

A second edition of the Program Manual has just been issued by the Quebec Women's Institutes. When technicians were added to the Q.W.I. staff a leaflet was compiled with the above title, outlining courses available to the members through the provincial office. A few courses have now been dropped, others added, so it was thought advisable to revise the contents of this publication.

In the crafts, shellwork is no longer taught but glove and slipper making have been added, and instruction in Fair Isle knitting and needlepoint can be had in conjunction with other courses. Weaving, hooked rug-making, leather and felt work have been continued. One of the cooking courses has been eliminated and in its place is Foods That Please, dealing with what constitutes a well-balanced diet, with special emphasis on fruit and vegetables. Painting for Pleasure is another new course that is creating much interest. Courses retained in this section are Let's Sew a Dress, The Oven Way and Lino-Block Printing.

In her foreword, introducing the revised Program Manual, the Q.W.I. president, Mrs. G. E. LeBarron, North Hatley, calls attention to the fact that the courses are designed primarily for Institute members but interested persons of the community may participate if numbers permit.

When preparing cauliflower, what do you do with the greens — ribs and leaves? Don't throw them away. Cook as you would spinach and serve as a vegetable — they are tasty and economical.

Sanitary work practices are just as important in the kitchen of the home as they are in restaurants and other public eating places — and sometimes the handling of food in the home is just as deserving of criticism.

FREE

24 Pieces
Libbey Safedge
CRYSTAL GLASSWARE
Retail Value $14.85

A MATCHED SET — beautiful and useful. 24 lovely glasses with a new exclusive Western pattern that cannot be purchased anywhere. A complete matched set in 4 sizes of 6 glasses each. FREE — with the purchase of a

Coleman
OIL HEATER

T. McOUAT & SON Ltd.
LACHUTE MILLS
— Phone 640 —

How "Skinny" Girls Get Lovely Curves
Gain 5 to 10 lbs. New Pep

Thousands who never could gain weight before, now have shapely, attractive figures. No more bony limbs, ugly hollows. They thank Ostrex. It puts flesh on bodies skinny because blood lacks iron. Peps you up, too. Improves appetite, digestion so food nourishes you better. Don't fear getting too fat. Stop when you gain figure you wish. Introductory or "get-acquainted" size only 60¢. Try Ostrex Tonic Tablets for new pounds, lovely curves, new pep, today. At all druggists.

Have you tried
WONDER SWEEP
the remarkable dust-killer? .. Permits you to sweep your floors without raising harmful dust.

J. J. DUPRE
SPORT SHOP
Rio Theatre Building
Lachute, Que.
TEL. 1553
xc

You can't go "ALL-OUT" If you feel "ALL-IN"

These days most people work under pressure, worry more, sleep less. This strain on body and brain makes physical fitness easier to lose—harder to regain. Today's tense living, lowered resistance, overwork, worry—any of these may affect normal kidney action. When kidneys get out of order, excess acids and wastes remain in the system. Then backache, disturbed rest, that "tired-out" heavy-headed feeling often follow. That's the time to take Dodd's Kidney Pills. Dodd's stimulate the kidneys to normal action. Then you feel better—sleep better—work better. Ask for Dodd's Kidney Pills at any drug counter. 53

Here's a welcome meal-time treat

If you are looking for a way to add something special to the meals you serve at home, try Coca-Cola as the meal-time beverage. Your family will find it a welcome treat. And you'll find it so easy to serve—ice cold right in its own sparkling bottle. Your food store has Coca-Cola —in the six-bottle carton.

6 Bottle Carton 36¢ Including Federal Taxes Plus deposit 2c per bottle 136X

Authorized bottler of Coca-Cola under contract with Coca-Cola Ltd.
J. P. MacKIMMIE & SONS
Lachute — Telephone 36.

For a BETTER REDECORATING JOB Rent a WARNER HYDROELECTRIC WALL PAPER REMOVER and steam off the old wallpaper. It comes off like Magic! Cleans & sterilizes the walls too! DEPENDABLE FAST-SAFE

At your call for all descriptions of FLOOR COVERING —
LACHUTE FLOORING Reg'd
Telephone No. 636
Proprietor F. LAGARDE
(Residence, tel. 1053)
601 MAIN ST. (Opp. Muir's Gas Station) LACHUTE

BIG SPECIAL...
20 Popular Products at Reduced Prices
including Tonics, Digestives, Baby Oil, Gargle Lotion, Home Permanent and Shampoos, Window Cleaner, Housecleaning Needs, etc.
Pharmacie LACHUTE Pharmacy
166 Main St. — Telephone 830
L. G. BERTRAND, B.A., B.Ph., L.Ph.

DID YOU SAY LESS HOUSEWORK?

Yes, LESS housework and a cleaner, more healthful home. With a SMART'S winter air conditioning unit, the circulating air in your home is constantly being cleaned as it passes through the filters where dust, pollen, lint and germs are removed. Only CLEAN, healthfully humidified air is returned for you to breathe. No wonder there isn't much dust to settle on floors or furniture, and housecleaning is reduced to a minimum.

Authorized dealers for the famous SMART'S line of Furnaces and Air Conditioning units are thoroughly experienced and qualified to recommend the heating system best suited to your home.
Whether you choose an automatic, oil-fired air-conditioning unit or a dependable gravity system, you will be assured of real SATISFACTION.

AUTHORIZED DEALER Smart's BROCKVILLE CANADA FURNACES

PAUL & GRAHAM REG'D
21 Grace Street LACHUTE Telephone 995

See You in Montreal!
A snack or a full-course meal at our SUNSET BAR-B-QUE will complete the satisfaction of your business or pleasure trip.
On the highway, almost opposite Cartierville airport.
MEALS . . REFRESHMENTS . . ICE CREAM
Friends from the home community specially welcome!
LOWE BROS. DAIRY Limited
LACHUTE — Telephone 463

FOR PARENTS ONLY...

A Weekly Feature of Helpful Hints on Child Training

Thanksgiving — Red Letter Day

— By NANCY CLEAVER — (Copyright)

"Thanksgiving Day is the one national festival which turns on home life", Henry Ward Beecher once pointed out. How many parents have happy memories of this day when they were children! In imagination they can see again their mother bending over the kitchen stove, and smell the wonderful blending of appetizing odors of cranberry sauce, roast fowl, pumpkin pie. They recall the excitement of relatives arriving from a distance and the laughter and talk around the big dining-room table. As they remember how their parents made this a Red Letter Day they have a slight feeling of homesickness for the good times which cannot return.

Then they waken with a start and think how foolish they are! But recalling a happy childhood is not wasted time. This faculty of memory is a precious one. When by accident or old age the power to recall the past is lost, this is rightly judged a tragic happening. Fortunate are the men and women who have joyous pictures of many of their childhood days. They are likely to be happy, well-adjusted adults who are able to build a good home for their children.

Gratitude is not a very common virtue in this materialistic age when the dollar mark is placed on so many things. If we, as fathers and mothers, are hoping that our children will possess "a thankful heart", the best way we can encourage this is by taking time to feel grateful. We should express our gratitude to those who have enriched our lives and to the good God who is the source of all our blessings.

At Thanksgiving time one of the most thoughful and kindly thing which grown-ups can do is to tell a parent who is still living that they do remember the good times on Red Letter "family days' in their early years and they do appreciate all the planning and work and love which went into making them "special!" If grandfather or grandmother live in the same place they will love to recall little events of bygone years — "when Tommy spilled the gravy at Thanksgiving Dinner", or "when little Jeanie sat on two pillows instead of her high chair."

If the older folks live in another neighborhood, do take time to send them a card with a note in it and perhaps some snapshots of the "small fry". Write to them of some of your memories of Thanksgiving Days of long ago. There are few things which will bring them more pleasure than this reassurance that they matter and are appreciated by their loved ones.

Mothers and fathers will, of course, want to do all they can to make Thanksgiving an outstanding day for their children. A good preparation for it is for the family to worship together as a family on Thanksgiving Sunday morning. There are no songs of praise and gratitude which equal the Psalms of David. These are the heritage of all Christians both Protestant and Catholic, which they receive from the Sacred Writings of the Hebrew people.

The Psalms of Thanksgiving never get "out of date." They are unequalled in their simplicity and beauty of expression. They speak to the 20th century worshippers living in an industrial civilization with as great an appeal as they did to the Jewish shepherds, and vineyard tenders and merchants of long ago.

In our age with its anxiety and speed and nervous tension, there is a great need for a new emphasis on worship and on home life. Arnold Toynbee has pointed out that if democracy is to compete with communism it must lay greater stress on spiritual values. Thanksgiving comes to us each Autumn, reminding us of the grace of "the thankful heart" and of the vital place of happy family life. Let us make it a truly Red Letter Day in our homes!

By DEAN HALLIDAY
Released by Central Press-Canadian

Garden-Graph

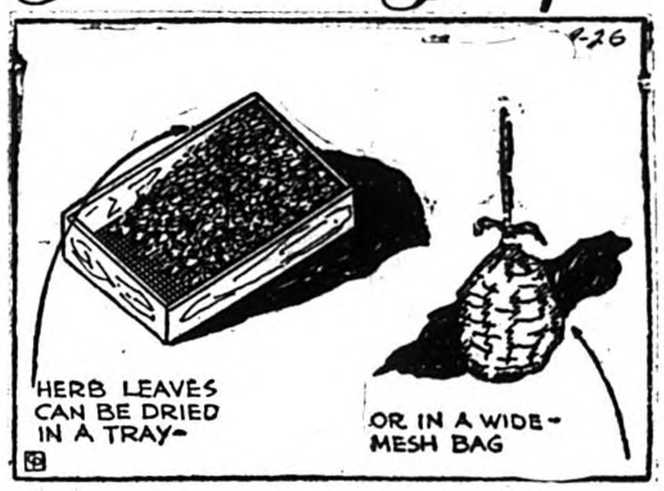

Garden herbs should be gathered while the leaves are still green and tender. Get them before they turn yellow or are nipped by frost.

The young leaves at the tip of stems have more flavor than the larger, older leaves.

Cut stems two or three inches from the tip. If leaves are gritty or dusty, wash in cold water and drain thoroughly. Discard any dead or damaged leaves.

Tie the different varieties into separate bunches and label, for they look much alike when dried.

In drying herbs the wide-mesh bags oranges are sold in are useful to hold those herbs that are dried stem and all. Thyme, rosemary, marjoram, sage and lemon verbena are easily hung for drying in these bags, as shown in the accompanying Garden-Graph.

Another method of drying calls for spreading the herb leaves on a tray with a wire bottom, as illustrated. Cover them with a piece of cheesecloth for sanitation, and let them dry indoors.

The drying tray can be a wooden garden flat with the bottom removed and replaced with a piece of wire screening. When the tray has been filled with herb leaves, one end of it should be propped up so that air can circulate beneath it and through it. If the tray is well shaken each morning all the leaves will be sure to get air.

Dried herb leaves should be placed in glass containers, mason jars or similar airtight containers.

Ballet Star Heads Carnival Sideshow

Patrons Say "Kiss of Death" Is Just Fine

Ottawa (CP) — A carnival sideshow called Parisien Revue seems hardly the place for ballet.

Yet along with the girls who shimmy and shake in a carnival which passed through here recently was Nadja Tores Krkovic. At 24 she is a former feature dancer with the Yugoslav National Ballet.

She appears nightly in a number called "Kiss of Death", which wows the customers without recourse to the more provocative style of the other girls.

"No shakes, no bumps" she said. "I just do ballet and the customers so far think it is just fine."

Nadja has followed the carnival circuit for five months. She joined the show because the pay was good, and she'll be leaving it soon with enough money saved to get a start again in ballet.

While she was in Yugoslavia, her fiancé left the country with eight other members of a water polo team and none returned to their Communist homeland. Soon after, she left for England to join her fiancé and to have her eyes treated by a specialist.

They were married in Salzburg, Germany, and together managed to get as far as Toronto. With $2 in her pocket she got a job teaching in a ballet school there while her husband began studying architecture.

Nadja would like to dance with some Canadian ballet company, but for the present she hopes for a try-out soon with either the New York City Ballet or Ballet Theatre.

Powdered Milk Shipped to Korea

The first shipment of 70,000 pounds of powdered Canadian sweetened milk for war-ravaged Korean children will leave Vancouver November 29 aboard the S.S. Mapledell, the Unitarian Service Committee of Canada announced this week.

The shipment is the first of an anticipated 200,000 pounds that will be shipped to Seoul, capital of South Korea, to provide one glass of milk a day for Seoul's primary school children during the three coldest months of the year, January, February and March.

A three-way plan to alleviate the sufferings of the children by providing milk, quilts and school supplies was launched by the committee 10 days ago after Dr. Lotta Hitschmanova, executive director of the committee, returned from an inspection tour of South Korea.

Dr. Hitschmanova said "the Canadian people have been very generous, but much more money is needed before we can reach our objective."

The Paisley shawl originated in Paisley, Scotland.

Immunization is the first line of defence against such communicable diseases as diphtheria, whooping cough and smallpox. Parents and guardians should not neglect their children in this respect.

Are you having troubles? Let a Want Ad help you solve them!

Remember Mother !
Give her a box of red berried Holly, all gift-wrapped for Christmas.
For details write:
C. D. MORRIS NURSERY Ltd.
P.O. BOX 5, OCEAN PARK, B.C.
N20.8c

GOING TO PAINT A ROOM?
IT WILL PAY YOU TO
READ THIS...

Want a good job—walls and ceilings that will keep their beauty through the years? SUPER KEM-TONE is rich as velvet; tough as rubber; as easy to clean as your plastic shower curtains. 16 smart, new, ready-to-use shades; or intermix for an almost endless range of colors.

Want to keep down your costs? One coat covers most surfaces—wallpaper, paint, wood, plaster. What's more, you don't have to buy any primer or undercoater. And with durable SUPER KEM-TONE your original paint investment lasts and lasts.

Want to save time and trouble? SUPER KEM-TONE goes on quickly and smoothly, without a trace of streak or lap, with brush or Roller-Koater. And of course you avoid the fuss of applying a primer or undercoater.

Give your rooms colorful walls and ceilings you'll love to live with. Ask your dealer for SUPER KEM-TONE!

You'll be glad you bought the best!

ROGER LAMARCHE
Main St. Lachute Furniture Store Tel. 313
FURNITURE — STOVES — RADIOS — LINOLEUM

New Hospital Store Keeps Kiddies Happy

Toronto (CP) — A special kind of store was opened recently in the Hospital for Sick Children here.

Operated by the Women's Auxiliary of the hospital, it will sell items for the care of the sick child.

Included will be bibs, play trays, bed jackets, educative and constructive toys, and gifts. The toys will be approved by the occupational therapist at the hospital.

The store will provide funds for the many projects in which the Women's Auxiliary is interested. The main project for this year is establishment of a dental clinic at the country branch of the hospital in suburban Thistletown.

The shop provides a service for out-of-town mothers. For instance, if a child from Winnipeg is in hospital and a birthday comes along, the mother has only to write the shop. A member of the shop committee will select, wrap and deliver a gift with suitable greetings.

The store is called the "5 Fifty 5" shop, after the hospital's address on University Avenue.

As the symptoms of early tuberculosis are not easily recognized, the use of X-ray is necessary in order to make a correct diagnosis. An ordinary physical examination seldom reveals this disease in its initial stage.

Citrus fruit juices, tomato juice and raw vegetables should be included in everyone's daily diet. These contain the valuable vitamin C which is so often lost in cooking.

It's a WHALE

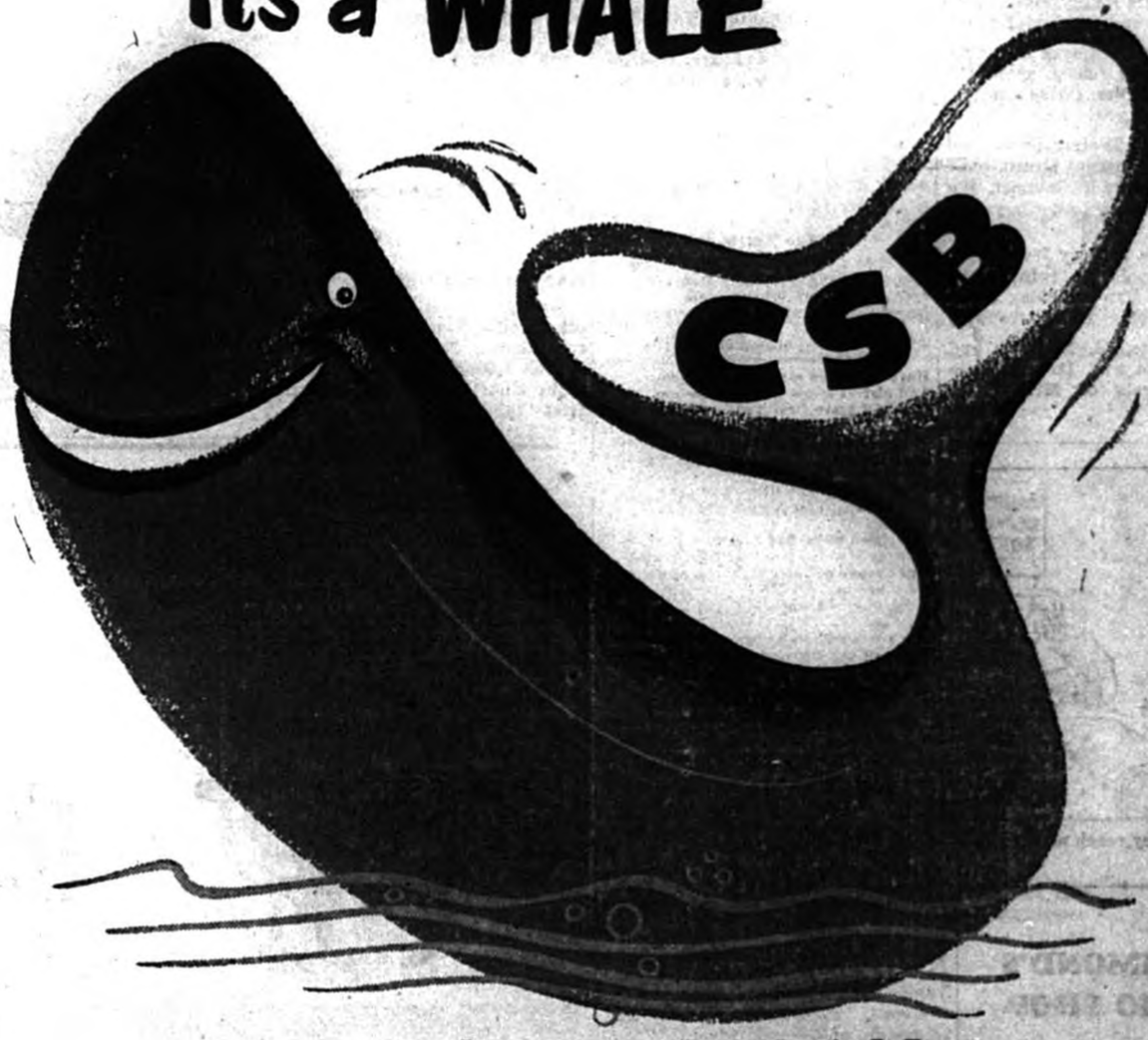

... in the savings field!

More than a million Canadians have found Canada Savings Bonds to be a safe, sound method for systematic saving—and the building of a comfortable cash reserve.

They offer you a convenient way to save for the better things in life that you want for yourself and family.

In the meantime your investment stands as an always available source of cash to meet emergencies that might crop up.

Canada Savings Bonds—Seventh Series—mature in 10 years and 9 months. They pay an average of 3.44% per year if held for this full term. The bonds are cashable at full face value plus interest at any time at any bank in Canada. Each bond bears ten 3¾% coupons—the first of these being payable on August 1st, 1954 (1 year and 9 months from date of issue). Subsequent coupons become payable August 1st yearly thereafter until maturity. If the bond is cashed before the first coupon becomes payable simple interest is paid at 2.14% per year calculated monthly. The average return per year gradually improves the longer the bond is held until it reaches 3.44% at maturity. The Seventh Series is available in denominations of $50, $100, $500, $1000 and $5000 and the limit for holdings in any one name is $5000. The bonds are registered in the owner's name. They are non-assignable and non-transferable. They may be purchased from investment dealers, banks and other savings institutions or through the Payroll Savings Plan.

CANADA SAVINGS BONDS
7TH SERIES ON SALE STARTING OCTOBER 14TH
SB-552-W

DON'T FEED MILK... SELL IT!

REPLACE WHOLE MILK WITH FUL-O-PEP CALF MEAL PELLETS!

There's *more* nutrition in 150 lbs. of Ful-O-Pep Calf Meal Pellets plus 350 lbs. of whole milk, than in 1600 lbs. of whole milk alone!

By using the Ful-O-Pep Feeding Plan, on one calf you save up to 1200 lbs. of milk . . . milk you can *sell*.

At the same time, you grow *bigger, healthier, more productive* heifers. Start feeding Ful-O-Pep today!

FUL-O-PEP CALF MEAL PELLETS

HAWKESBURY GRAIN & FEED Limited
CUSTOM MIXING & GRINDING
Phone 946, HAWKESBURY, Ontario.

We have a plan you should see.

Deslauriers & Rozon INC.
Insurance Brokers
Bedard Blvd. — Phone 55
Representing THE TRAVELERS, Hartford

E. W. Albright & Sons
Dealers in — Repairs to —
MASSEY-HARRIS FARM EQUIPMENT
Refrigerators, Stoves, Washing Machines
Sales and Service —
STUDEBAKER CARS & TRUCKS
Willard Car Batteries
— Main Street, Lachute. Telephone 632-J.

H. S. CHURCH – Electrician
(Member of the Master Electricians Association)
Over 20 Years' Experience.
AT OUR STORE
Modern Lighting Fixtures & Accessories.
● Maintenance
● Installation
● Industrial
● Commercial
● Domestic
36-A MAIN STREET W. TELEPHONE 242

DISTRICT NEWS

Morin Heights

(Intended for last issue)

The annual Harvest Thanksgiving service was held in Trinity Church on Sunday morning, September 28.

Mr. Graeme Bell, accompanied by Miss Barbara Anderson, visited the latter's parents at St. Andrews East during the week-end.

Mr. M. Blakely with his teaching staff attended the Argenteuil and Two Mountains Teachers' Association meeting, held recently at Grenville.

A concert given by the R.C.A.F. was held in the Morin Heights School auditorium recently, and was well attended.

Mrs. R. D. Boyd was hostess recently at a "personal shower" for Mrs. Hastie, whose marriage to Mr. René Guenette took place on October 4.

Calumet

(Intended for last issue)

Dr. R. Wheatley, from Bermuda, who has been spending a holiday at his summer cottage on the Ottawa River, returned to Montreal, then leaving from Dorval by plane on his return trip to Bermuda.

Miss Dora Trineer, Mr. Percy MacLeod, Mrs. G. Bankley and sons, Ronnie and Barry, and Mr. and Mrs. Dougall Trineer, spent several days in Toronto last week, where they met Mr. Wyman Trineer, who was there as a delegate of the Labor Congress of New Westminster. Miss Trineer and Mr. MacLeod also spent a few days in Port Colborne visiting relatives and friends, before returning home.

Week-end guests at Mr. and Mrs. G. B. Murphy's included Miss Elsie Graham, Mr. and Mrs. R. D. Mott and son, Peter, and Miss Joy Grainge, all of Montreal.

Mr. Donald Brigden is attending school at Pointe aux Trembles this year. His many friends wish him a happy and successful year.

Mr. and Mrs. C. Cooke and children, Valerie and Lorne, spent the week-end with Mrs. Cooke's father, Mr. H. Trineer, Sr.

Mr. and Mrs. Tommy Bates, and Mr. and Mrs. Clarence Smith, have taken up residence in Calumet. We extend a welcome to both young couples.

Mr. and Mrs. Stanley Irving and little daughter, Janice, returned to St. Lambert after a holiday spent with Mr. and Mrs. T. Foreman.

Mr. and Mrs. M. Matthew and children, Brian and Dawna, were week-end guests of Mr. W. E. Brigden.

"Wait till they reach maturity!"

See —
HAMMOND'S RADIO SHOP
for —
TELEVISION SALES and SERVICE

RADIO SERVICE and TUBES
New & Second-Hand Radios For Sale
Phone 327-W
226 Main Street, Lachute.

Mr. and Mrs. R. H. Dowd, of Cypress River, Celebrate 50th Wedding Anniversary

Mr. and Mrs. R. H. Dowd, of Cypress River, Man., received their friends at the home of their daughter and son-in-law, Mr. and Mrs. Tom Kenyon, on the afternoon and evening of Saturday, September 20, on the happy occasion of their golden wedding.

Mr. and Mrs. Dowd are related in this district, where they both resided years ago before their marriage.

They were married in Winnipeg, September 11, 1902, by the Rev. J. B. Silcox, Central Congregational Church, and have lived on their farm home at Cypress River since that time. In their earlier years both have been active in various organizations; Mrs. Dowd in the Political Educational League and Red Cross, also the W.A. of the United Church; Mr. Dowd in the United Grain Growers, a director on the Manitoba Pool Elevator, and as member of Glencoe S.D. School Board.

A pleasant break in the afternoon was when Mr. and Mrs. Al Christie presented Mrs. Dowd with a crystal necklace, and Mr. Dowd with a genuine leather wallet with a generous sum of silver, on behalf of the Glencoe community where they reside.

The room where Mr. and Mrs. Dowd received their guests was beautifully decorated with cut flowers. A table by the window held a beautiful three-tier wedding cake, made by their daughter, Mrs. Geo. Holmes. Another table held a beautiful basket of yellow roses, a gift of their family, and still another table held a bouquet of gold and yellow mums, a gift of the W.A. of the United Church.

Among telegrams received were one from the Rt. Hon. Louis St. Laurent and one from Mr. Stanley Knowles.

The family presented each with a beautiful gold wrist watch; the grandchildren, a beautiful gold necklane for "Grandmother", a gold signet ring for "Grandfather", also a pair of gold-covered satin comforters.

Relatives, Mr. and Mrs. Robt. McNeil of Estevan (Mrs. Dowd's sister), and Mr. and Mrs. Don McNeil and Coleen, were present, also Mrs. Alex Jones and Mr. A. Bartholomew, of Melita.

A pleasant interlude during the afternoon was when Mr. Dowd read aloud a poem which he had composed, as follows:

Life in Retrospect

The time will come, dear heart of mine,
When you or I must fend alone.
Together yet, we bravely walk,
But end of life who can postpone.

The years we've braved along life's road
Have been like rarest gems to me,
And oh! I know you love me too,
Should I leave first 'twill sadden thee.

If you leave first 'twill break my heart
For all those years you've been my love,
I hope that God will fix our time
Not far apart for heaven above.

The times we've had together, dear,
The tasks we've faced without regret
Mid change of fortune, storm and stress,
We've found a way, and find it yet.

Our years roll on as years will roll
And you, my love, are by my side,
So hand in hand we'll always go
As when you were my lovely bride.

Mr. and Mrs. Dowd have a family of three sons and three daughters — Reg, at home, with whom they reside; Bruce and Joan and their family, Elaine, Jo'Anne and Clare, at Wawanesa; Wilson and Esther and family, Wayne and Andres, at Cypress River; Mildred and Edward Jones and family, Lynn, Dwayne, Darlene and Bertie, of Broomhill; Eunice and George Holmes and family, Vivian and Blair, of Winnipeg; Gladys and Tom Kenyon and family, Lovane, Phyllis, Robert and Carolyn, of Cypress River.

Grande Prairie, Alta. (CP) — This town in northwestern Alberta is enjoying a building boom. Value of building permits for the first seven months of the year totalled $690,000.

It is more important to know where you are going than to get there quickly. Do not mistake activity for achievement.
— Prof. Mabel Newcomber

Beautiful KEM-GLO
the most economical enamel
NEEDS NO PRIMER OR UNDERCOATER

September Wedding Pretty Ceremony at Holy Trinity, Calumet

White - MacLeod

At Holy Trinity Church, Calumet, on Saturday, September 20, at 3 p.m., Glenna Iris MacLeod, daughter of Mrs. Bond MacLeod and of the late Bond MacLeod, of Kilmar, and Arthur Roy White, son of Col. and Mrs. H. H. White, were united in marriage by the Rev. P. R. Stote.

Baskets of autumn flowers formed the setting for the ceremony.

The wedding music was played by Mrs. Thos. Fox, and Mrs. Fred Moore sang "Oh Promise Me", during the signing of the register.

Mr. Orten MacLeod gave his sister in marriage. Mrs. Gerald Young, sister of the bride, acted as matron of honor, and the bridesmaids were Miss June MacLeod (also sister of the bride), and Miss Barbara Prophet.

Mr. John White, brother of the groom, was best man.

The ushers were Mr. Robert White, also brother of the groom, and Mr. Lester Gauley.

The bride wore a gown of Chantilly lace over satin, with nylon net yoke, fitted bodice and sleeves ending in points over the hands. Her over-the-face veil was held in place by a coronet of pearls and rhinestones, and she carried a cascade bouquet of American Beauty roses.

The dresses of the three attendants were styled alike, with matching hats and mitts. They were in shades of yellow, blue and orchid, respectively.

Following the wedding, a reception was held at "Whiteacres Lodge", home of the groom's parents, Col. and Mrs. H. H. White. Afterwards the happy couple left for a trip to New York, the bride wearing a brown suit with matching accessories and a corsage of yellow roses.

BUYS WEEKLY

Esterhazy, Sask. (CP) — The News Observer, Esterhazy's weekly newspaper which observed its 45th anniversary this year, has been sold by Errick Marsh to G. McKay, publisher and editor of the Moosomin World Spectator.

THEATRE'S BIRTHDAY

Yorkton, Sask. (CP) — The Roxy Theatre here recently celebrated its 25th anniversary. Four staff members who have been with the theatre for the whole 25 years were presented with gold watches.

LANDMARK GOES

Grande Prairie, Alta. (CP) — The old Capital Theatre here is being torn down. Nearly 35 years old, it was Grande Prairie's first and many district residents saw their first "talkies" there.

AIR SECURITY — NATIONAL SECURITY

Bill's home he's got his wings

As a member of aircrew, he's marked as a young man of unusual calibre. He's had months of intensive training on the finest of equipment. He has developed character; and the chance to go far in this expanding service offers him a bright future. The future accomplishments in the field of aviation can be counted on to outstrip its brilliant past.

Here's the life that any boy — or any parent — can be proud of. There's a blend of skill, adventure and service to your country that can't be beaten for sheer satisfaction.

Would you like to fly with the R.C.A.F.? Then get all the facts today!

RCAF
ROYAL CANADIAN AIR FORCE

REQUIREMENTS

- Age 17 to 24 years and unmarried.
- Junior Matriculation or better — a University degree is an advantage.
- Junior Matriculants are eligible for a short service commission of six years duration — University graduates for a permanent commission.
- A selected number of personnel holding short service commissions are granted permanent commissions on a competitive basis, the remainder receive a substantial gratuity, on the termination of their engagement.

R.C.A.F. Recruiting Unit,
678 St. Catherine St., W., Montreal, Que.
(Phone: UN-6-2449)

Please mail to me, without obligation, full particulars regarding enrolment requirements and openings now available in the R.C.A.F.

NAME (Please Print) ..... (Surname) ..... (Christian Name)
STREET ADDRESS .....
CITY ..... PROVINCE .....
EDUCATION (by grade and province) .....
..... AGE CAF-16-52W

MOST EXCITING DRIVE YOU'VE EVER HAD!

Most talked about car in the low-price field!

MOST BEAUTIFUL CAR IN THE LOW-PRICE FIELD!

METEOR OFFERS SO MUCH MORE!

Meteor Customline 120 Hp. 'Fury' V-8 is produced by the organization which, in the past 20 years, has built more V-8 engines than all other manufacturers combined! *3-WAY CHOICE in transmissions: Automatic Drive or Overdrive (both optional at extra cost), or the Standard Transmission.*

MOST POWERFUL IN ITS CLASS... 120 HP. 'FURY' V-8 ENGINE!

CUSTOMLINE SERIES . . . Mention power or beauty or value; speak of performance . . . and you're talking about Meteor Customline! Look at the facts . . . sheer brilliance of line and colour, the most beautiful interior of any low-price car, a superb new "control-centre" instrument panel, all-around visibility . . . *and the most powerful engine in all the low-price field!* Take this thrilling new car out on the highway for the fleetest, sweetest, most exciting drive you've ever had. Thrill to the powerful 120 Hp. 'Fury' V-8 engine and *then* you'll know why Meteor Customline is the *most talked about car in the low-price field!* Buy out of income—see your Dealer for a "Time-Payment" plan.

Whitewall tires and chrome wheel trim rings optional at extra cost.

Meteor
CUSTOMLINE SERIES • MAINLINE SERIES

BEFORE YOU INVEST... ROAD TEST METEOR ...SEE YOUR DEALER

POLLOCK & GRAVES MOTORS Limited
415 Main St. Lincoln - Mercury - Meteor Sales, Service & Accessories Tel. 624

FOR THE BEST BUY IN A USED CAR...SEE YOUR METEOR DEALER

LACHUTE MACHINE WORKS & MANUFACTURING, LTD.

General Machine Work
Electric & Gas Welding — Blacksmithing
Structural Steel — Ornamental Iron-Work

Portable welding units at your service day or night.
We go anywhere!

PHONE 612-W
NIGHT 443-R

ROBERT STREET
LACHUTE, QUE.

Alt.

Wed Recently at Brownsburg

Photographed at the doors of the Maple Avenue Baptist Church, Meryle Elizabeth (Betty), only daughter of Mr. and Mrs. Charles E. Prosser, of Brownsburg, and Linton Robert Tomalty, only son of Mr. and Mrs. W. H. Tomalty, also of Brownsburg, following their marriage solemnized on September 27.

Presentation Made To Angelo Fassio

There was a happy interlude at the practice session of the Lachute String Ensemble last Monday, when a presentation of an Ayers travel rug was made to Angelo Fassio, who has directed the group for the past four years, and is leaving to take up residence in Montreal shortly.

The present director, Burt Millar, expressed the sentiments of the members, as he reviewed the history of the ensemble, and of Mr. Fassio's faithful leadership. The gift was presented by Miss Denise Chamaillard, and Mr. Fassio voiced the many pleasures he had experienced with the group, and wished for its continued success.

Several new members were present at this meeting, and it is hoped that many more will respond to the invitation to take part. There will be no practice next week (Thanksgiving), but the ensemble will meet again in Lachute High School the following week.

Flag Dedication At Legion Hall

The monthly meeting of the Branch 70 Legion Auxiliary was held at the Legion Hall on Monday evening, with the president, Mrs. D. Ogilvie, in the chair. Among the business items were plans for a "military whist", to be held on October 22, at 8 p.m.

Following the business session, a notable event took place in the dedication of the Auxiliary flags. The ceremony was performed by the Rev. Dr. W. H. Reid, who congratulated the ladies on their progress. The flags were carried by color-bearers Mrs. Jas. Coney and Mrs. R. Elkington, and later placed in a fitting position above the fireplace. Dr. Reid was thanked by Past-President Mrs. E. Barrie.

Refreshments were served at the close of the dedication, quite a number of the legionnaires also being present.

Mrs. Ogilvie expressed her appreciation for the fine attendance and the success of the evening.

Churches

LACHUTE UNITED CHURCH
Rev. W. B. Rosborough, B.A., B.D.
10 a.m. Sabbath School.
11 a.m. Morning Worship.
7 p.m. Evening Worship.
Thanksgiving Themes and Music at both services
2.30 p.m. East Settlement.

LACHUTE BAPTIST CHURCH
Pastor W. H. Britton
10 a.m. — Bible School.
11 a.m. and 7.30 p.m.
Thanksgiving Services.
Wed. at 8 - Prayer meeting.

BROWNSBURG UNITED
Rev. S. J. Pike, Minister
Sunday School 10 a.m.
11 a.m. Service of Thanksgiving.
Sunday, October 19,
Church Anniversary Service.

PARISH OF GRENVILLE
Rev. P. R. Stote, L.Th., Rector.
Harvest Thanksgiving Services
8 a.m. H.C. St. Matthew's.
9.30 a.m. H.C. Holy Trinity.
11 a.m. M.P. St. Matthew's.
6.30 p.m. E.P. Kilmar.

DALESVILLE REGULAR BAPTIST CHURCH
10 a.m. Bible School.
11 a.m. Church Service.
Guest speaker:
Mr. Greenslade, of Toronto.
Prayer, Tuesday at 8 p.m.

People's Church
LACHUTE, (McArthur's Hall).
Bob Klemm, B.A., Pastor
10 a.m. Sunday School.
11 a.m. Thanksgiving Service.
7.30 p.m. Evangelistic Rally.
Bright singing and gospel preaching.
Prayer meeting Wed. at 8 p.m., at Mrs. L. Watchorn's, Lachute.

MARGARET RODGER MEM'L PRESBYTERIAN CHURCH
Rev. Dr. W. H. Reid, Minister.
LACHUTE
10 a.m. Church School.
11 a.m. Divine Worship
(and Beginners' Dept.)
7 p.m. Evening Service.
Thurs., at 8.30 p.m. Bible Study.
BROWNSBURG
2 p.m. Church School.
3 p.m. Worship Service.

CHURCH OF ENGLAND
Rev. C. R. Lang, L.Th., Rector
ST. SIMEON'S, Lachute
11 a.m. Morning Prayer.
and Sunday School.
Preacher: Rev. C. C. Watson, L.Th.
ST. GEORGE'S, Brownsburg
9.30 a.m. Morning Prayer.
Preacher: Rev. C. C. Watson, L.Th.

BROWNSBURG REGULAR BAPTIST CHURCH
Rev. Geo. Hicks, B.Th., Pastor
Bible School 10 a.m.
Thanksgiving Service 11 a.m.
Happy Hour, Monday at 7 p.m.
Prayer, Thursday, 8 p.m.

MAPLE AVENUE BAPTIST CHURCH, BROWNSBURG
Rev. N. H. Brock, Minister
10 a.m. Sunday School.
11 a.m. Worship Service.
Evening Service 7.30 p.m.
Wednesday, 7.30 p.m. Prayer.

PENTECOSTAL ASSEMBLY OF BROWNSBURG
Rev. L. S. Poirier, Pastor.
Held in the Legion Hall.
11 a.m. Morning Service.
Evangelistic, 7.30 p.m.

LAKEFIELD SERVICES
Rev. C. W. P. Baugh, Rector
Lakefield, 10.30 a.m.
Shrewsbury, 2 p.m.
Louisa, 3.30 p.m.
Dunany, 7 p.m.

Miss Jean Muir and Miss Ann McGibbon are spending the Thanksgiving season in New York City.

~

Mr. and Mrs. Stephen S. Lilly and daughter, who have latterly been staying at St. Andrews East, are now residing at Grace Street, Lachute..

~

Mr. A. P. Paquin, of Montreal, who spent Wednesday in town, leaves with his wife next week to live in St. Petersburg, Florida, for the winter months.

~

Mr. W. M. Cottingham, M.L.A., Mr. Geo. Y. Deacon and Mr. Linton W. Armstrong were in Huntingdon, Que., last Friday evening for the school opening ceremonies in that centre. Messrs. Cottingham and Deacon also attended a meeting of the Protestant Committee of Education, held in Montreal the same day.

~

Mrs. H. Stansfield and her sister, Mrs. A. Smith, from England, spent the past two weeks in Hamilton, Ont., visiting with Mrs. Stansfield's daughter, Mrs. Reg Warren.

$422 Collection Through Cancer Tag Day

Proceeds from the Cancer Society tag day last Friday and Saturday amounted to $422.46.

Mrs. Leonard Ayers, chairman, and members of the Welfare Committee, grateful acknowledge this public response, and also wish to express thanks to those who volunteered as collectors.

A prize was donated by Mrs. Ayers to the schoolgirl canvasser who guesssed nearest to the amount collected during the two-day drive. Miss Betty Boyd was the winner, whose estimate was $423.

Women's Institute October Meeting

The October meeting of the Lachute Women's Institute was held in the Legion Hall on Tuesday, with the president, Mrs. A. Taylor, in the chair.

Reports were heard from various committees. The semi-annual board meeting will be held on October 18, at 2 p.m. in the Legion Hall.

There was a discussion on ways and means of raising funds for Institute work.

Miss L. Stalker then took over the meeting and introduced the guest speaker, Mr. J. S. Giles, who chose as his subject, "Early Days in Lachute". Mr. Giles was thanked by Mrs. L. W. Armstrong.

The November meeting will be under the convenership of Mrs. H. Riddell.

AMONG THE CHURCHES

Rev. W. H. Britton Heads Ministerial Assoc'n

The members of the Argenteuil Protestant Ministerial Association met Monday morning in the Lachute Presbyterian Church hall.

The president, the Rev. C. R. Lang, opened the meeting with devotions.

The secretary-treasurer reported that since September 1951, to the present date, $165 had passed through the books for various worthy objects.

It was decided there would be no Sunday School Teacher Training classes as formerly conducted by the Quebec Religious Education Council; instead, all Sunday School teachers and others interested in Bible Study, both in Brownsburg and Lachute are urged to attend regularly the Bible Study class conducted by the Rev. Dr. W. H. Reid each Thursday, from 8.30 p.m. to 9.30 p.m., in the Lachute Presbyterian Church hall.

The members were reminded that Laymen's Sunday is October 19; also that the Lachute Branch of the Bible Society will hold their annual meeting on October 26 at 7 p.m. in the St. Simeon's Church.

Plans are being made for the Watchnight Services and the observance of the Universal Week of Prayer in Brownsburg and Lachute.

In future the Ministerial Association will meet on the first Monday in each month.

This being the annual meeting, the members elected the Rev. W. H. Britton as president. The Rev. G. T. Spriggs was again elected secretary-treasurer.

The Rev. Dr. W. H. Reid gave a most interesting lecture, illustrated with film strips, on the life and work of the great Bible translator, William Tyndale.

Daily Timetable

(Eastern Standard Time)

LACHUTE

— Westbound —	
To Ottawa	10.32 a.m.
To Ottawa	7.12 p.m.
Saturday Special	2.35 p.m.
— Eastbound —	
To Montreal	11.10 a.m.
Daily except Sunday	8.05 p.m.
Sunday only	7.31 p.m.
Saturday Special	4.08 p.m.

C.P.R. STATION (tel. 5)
J. S. GILES, Agent (tel. 1470)

Canadian Pacific

SOCIAL AND PERSONAL

Miss Frances Barker, nurse-in-training at the Queen Elizabeth Hospital, Montreal, and AC-2. Geo. Barker, of St. Hubert, spent the week-end with their parents, Mr. and Mrs. Alex Barker.

~

Mr. and Mrs. Wm. Wilson, with Mr. and Mrs. W. D. Hume, returned Thursday last from a motor trip to Northern Ontario, calling at Manitoulin Island, where they attended the annual Beef Cattle Sale, then proceeding to Southern Ontario, where they also visited many places of interest. While at Manitoulin Island they spent several days with Mr. and Mrs. Hume's daughter and son-in-law, Mr. and Mrs. W. B. Wright.

~

Returned from Extended Tour

Miss Helen Stewart, and Miss Patricia Pearce, of Halifax, N.S., are visiting the former's parents, Mr. and Mrs. Thos. Stewart. Miss Stewart and Miss Pearce have just returned from a trip to the west coast. Leaving Toronto the first of June, they travelled via the U.S.A. to Seattle, Wash., to Vancouver, B.C., where they spent the summer, then to San Francisco, California, and Nevada, returning to Vancouver and across Canada, with several stop-overs.

Guest Speaker at School Ceremony

At the recent re-opening ceremonies at Thurso Intermediate School, Mrs. George McGibbon, of Lachute, was guest speaker.

Mrs. McGibbon, speaking on the subject, 'What Constitutes Success', concluded with the following well-known quotation, by Bessie A. Stanley:

"He has achieved success who has lived well, laughed often and loved much; who has gained the respect of intelligent men, the trust of pure women and the love of little children; who has filled his niche and accomplished his task; who has left the world better than he found it, whether by an improved poppy, a perfect poem or a rescued soul; who has never lacked appreciation of earth's beauty or failed to express it; who has looked for the best in others and given them the best he had; whose life was an inspiration; whose memory is a benediction."

Entertainment was provided by a well-trained choral group, the School Glee Club from Buckingham, Que.

Miss Ethel LeGrand, a former teacher in Lachute, is principal of the Thurso school.

Tomalty - Prosser Wedding At Maple Ave. Church

Maple Avenue Baptist Church, Brownsburg, was decorated with gladioli and hydrangea for the marriage, at 2.30 o'clock on Saturday, September 27, of Meryle Elizabeth (Betty), only daughter of Mr. and Mrs. Charles E. Prosser, Brownsburg, to Mr. Linton Robert Tomalty, only son of Mr. and Mrs. W. H. Tomalty, also of Brownsburg. The Rev. N. H. Brock performed the ceremony, while Mrs. J. A. Dewar, of Montreal, played the wedding music. Mrs. Fred Barker, soloist, sang "I'll Walk Beside You."

Given in marriage by her father, the bride wore a floor-length gown of Chantilly lace and nylon net over satin, the long fitted lace bodice fashioned, a yoke of net appliqué and rhinestones, the long sleeves ending in points over the hands. Her finger-tip veil of tulle illusion was held in place by a coronet of pearl-encrusted orange blossoms, while she carried a cascade bouquet of Happy Day pink roses and stephanotis, centred with a sprig of white heather from Scotland.

Mrs. David Maitland, matron of honor, wore a floor-length frock of pink nylon net over rose taffeta, styled with a three-tiered skirt, the bodice with a high collar and short sleeves. She wore matching elbow-length mittens and shirred net headdress, and carried a semi-cascade bouquet of pink and white Suzanne gladioli.

Little Miss Judy Petley, cousin of the bride, acted as flower girl, wearing a floor-length frock of white embroidered Swiss organdy over rose taffeta, fashioned along lines similar to those of the matron of honor. She carried a nosegay of multi-colored sweet peas.

Mrs. Prosser, mother of the bride, wore a street-length dress of ice-blue crepe with lace bodice, black accessories, and a shoulder corsage of pale pink roses. Mrs. W. H. Tomalty, the bridegroom's mother, wore a street-length dress of rose lace and taffeta, black accessories and a corsage of cream-colored roses.

The reception was held in the church hall, after which the couple left on their wedding trip by motor to the Eastern States and the Maritimes — the bride travelling in a navy crepe dress suit, pink velour hat and navy accessories.

Telegrams of good wishes were received from Saskatchewan, Fredericton, and a cablegram from England.

Mrs. A. A. Harder, of Winnipeg, is at present visiting her daughter and son-in-law, Mr. and Mrs. A. Ord Anderson.

~

Miss Sandra Williamson spent the week-end visiting her cousin, Miss Bonnie Miller, in Montreal West.

~

Sympathy is expressed to Mrs. Ralph FitzGerald in the passing of her mother, Mrs. Wm. Unsworth, at Vancouver, B.C. On receiving word of her mother's critical illness, Mrs. FitzGerald proceeded by plane to the Coast, but arrived at the Vancouver General Hospital only a few minutes after her mother's passing.

~

Received Ph.D. at Recent McGill Convocation

Mr. Lewis E. Lloyd, who is on the staff of Cornell University, New York, returned to these parts with his wife and small son, David, and visited his parents, Mr. and Mrs. N. Lloyd, during the week-end. Lewis was here for the McGill Convocation, at which he received his Ph.D. degree, adding further to his academic achievements.

Visiting from the West

Mr. Alex Black, of Foam Lake, Sask., is the guest of his brother, Mr. Dave Black, East Settlement, and will be visiting his numerous relatives and friends during the next week or two.

Mr. Black, who left these parts to settle in the West 45 years ago, tells an experience in farming which strikes an unusual note to local ears. When rain soaked a considerable crop in the harvest time of 1951, and snow settled on the cut grain, this had to be left in the field unharvested. The spring of 1952 was so dry and favorable, however, that farmers of his district were able to salvage much of the crop and thresh it into fair grain. After harvesting, they worked the fields and seeded, in the usual springtime custom.

Mr. and Mrs. W. E. Honsberger, of Welland, Ont., have been in Lachute renewing old acquaintances this week.

~

Jimmy Muir is expected home from Ashbury College, Ottawa, to spend Thanksgiving with his parents, Mr. and Mrs. Geo. Muir.

Your
BEAUTY COUNSELOR
MRS. CECIL McFAUL
244 Main — Tel. 699
Lachute Mills
Free Facial and Make-Up Guidance.
Intriguing Christmas Gifts — for Him — for Her.
Prices to suit every purse.
-1c

Trevelyan H. Taylor Gordon Barkshire
T. H. TAYLOR CO. LTD.
OPTICIANS
1466 Drummond St., Montreal 25. HArbour 1570
09.3c

REXALL FALL 1¢ SALE
Wednesday, Thursday, Friday, Saturday
OCTOBER 15-16-17-18
Rexall Remedies
and Puretest Products
Fall and Winter Tonics
Toiletries and Cosmetics
Christmas Gifts, Cards and Papetries.
BIG SAVINGS
Two items for the price of one — plus 1 cent
Beaton's Pharmacy
Main Street LACHUTE, QUE. Telephone 164

HOLIDAY AHEAD!
Prices effective until Saturday, October 11th.
Thanksgiving FOODS
SPECIALS!
CRISCO - - - - - - 31¢
SALMON SOCK STRIKE COHOE VARIOUS BRANDS ¼'s tin 25¢
KETCHUP HEINZ 12-oz. btl. 24¢
PORK & BEANS CLARK'S ALL VARIETIES 2 20-oz. tins 27¢
TOMATO JUICE A&P FANCY 20-oz. tin 12¢
GRUYERE CHEESE SWISS 12 portions 8-oz. pkg. 39¢
SODAS CHRITIE'S PREMIUM 2 lb. pkgs. 55¢
S.O.S. SCOURING PADS 2 pkgs. of 4 23¢
TOMATO SOUP AYLMER 2 tins 21¢
A&P COFFEE
BOKAR - - lb. 93¢
3-lb. bag $2.73
RED CIRCLE lb. 91¢
8 O'CLOCK - lb. 88¢
ANN PAGE FRESH
MILK
BREAD
SLICED
24-oz. loaf 14¢
White or Brown
ANN PAGE CHERRY ICED
LAYER CAKE
SPECIAL 29¢
Regular 39c — Save 10c
PRICED LOW at A&P
OCEAN SPRAY CRANBERRY SAUCE - - - - 16-oz. tin 23c
GLASS SHAKER SAGE & SAVOURY each 10c
SAVOIA PLAIN QUEEN OLIVES - - - - 16-oz. jar 27c
DOLE PINEAPPLE JUICE - - - 2 20-oz. tins 27c
FANCY RED SOCKEYE SALMON - - - ¼'s tin 37c
SOUTHERN CROSS FLAKED TUNA FISH - - 6½-oz. tin 19c
CLARK'S PLUM PUDDING - 14-oz. tin 39c
SHANKLESS, PICNIC STYLE, SMOKED PORK SHOULDERS lb. 45c
ROYAL BRAND Breakfast BACON lb. 37c
Fruits and Vegetables
FANCY, NO. 1 POTATOES Sweet 3 LBS. 29¢
CAPE COD, NEW CROP CRANBERRIES 1-LB. CELLO 35¢
NATIVE GROWN, LARGE STALKS CELERY - 2 FOR 25¢
CALIFORNIA, LARGE CLUSTERS GRAPES Tokay 2 LBS. 23¢
DELUXE SLICES KRAFT CHEESE - - - pkg. 29c
A&P EVAPORATED MILK - 2 tall tins 25c
YUKON CLUB (Contents Only) GINGER ALE - - - - 26-oz. btls 14c
MAPLE LEAF MINCEMEAT - - - - 2-lb. tin 39c
STOKELY PUMPKIN - - - - - 28-oz. tin 19c

DISTRICT NEWS FROM OUR COUNTY CORRESPONDENTS

Cushing

Guests at "Ingleside", the home of Mrs. W. Y. King, over the week-end were the Misses Jane Cushing and Priscilla Kuhner, of Montreal.

Mrs. A. Graham visited friends in Lachute on Monday.

Mrs. W. Y. King spent several days in Montreal and in Ottawa where she attended C.I.M. conferences.

Miss Mary E. Smith, who has latterly been holidaying in Montreal, Rosemere and Lachute, has returned to the home of her sister, Mrs. E. Bryerton.

Mrs. George Burton, of Montreal, was the guest of her sisters, the Misses Cleland, for several days.

Mrs. Roy Dobbie spent Wednesday and Thursday attending the Baptist Conference which was held in Winchester, Ont.

Members of this community are looking forward to the annual supper to be held by the ladies of St. Mungo's Church, in Elliott's Hall this Saturday night.

The monthly meeting of the Woman's Christian Temperance Union will be held Thursday, October 16, at the usual hour.

Mr. McGain and daughter, Mrs. A. Hollingsworth, with her husband and children, spent the week-end at their Cushing home.

Members of the D. Riddell family spent Sunday at their Cushing home.

Mrs. W. Hodgson, of Hudson, and sons, Frank, Winston and Fred, were Sunday guests of Mr. and Mrs. I. H. Fuller.

Mr. Donald Fuller, accompanied by his aunt, Mrs. W. Villeneuve, of Carillon, motored to Lac Ouimet and spent Friday and Saturday with Mr. and Mrs. E. Poole, of St. Laurent, at their summer home.

Mr. and Mrs. Wm. Coney, of Montreal, were guests at "Stonehaven" on Saturday.

Miss Katie Byrne is spending a few days in Montreal.

Mr. and Mrs. M. Wilson spent Monday in the city.

Arundel

Dr. and Mrs. R. Ward and family were the guests of Mrs. J. May over the week-end.

Miss Lucille Dever spent the week-end with Mr. and Mrs. Douglas Cooke.

Mr. and Mrs. Bracken, of Seeley Bay, have been recent guests at the home of Mrs. William Cooke.

Arundel Amateur Athletic Association is holding a dance at the school auditorium this Saturday evening. Proceeds will be used to equip the younger boys and girls with basketball equipment. All are requested to give their support.

The Guild of the United Church met at Mrs. Douglas Cooke's last week to honor Mrs. W. Davis, one of their members, with a pantry shower. The gifts were numerous and useful. The hostess served refreshments at the close of the meeting.

Miss Judy Cooke entertained a number of her friends at her home on Saturday, on the occasion of her birthday.

Mr. and Mrs. Halliday have been visiting relatives in Arundel and vicinity this past week, renewing old acquaintances. They reside in Oakburn, Man.

Mr. and Mrs. Arthur Scott, accompanied by Mr. and Mrs. Roy Staniforth, are motoring to Carp, Ont., to attend the annual plowing matches.

Mr. Earl and Beverley Graham and Miss D. Barrie, of Montreal, were guests at the home of Mr. and Mrs. Alvin Graham last week-end.

Mr. Edmund Cooke, of Grande Prairie, Man., has been visiting with Mr. and Mrs. Hugh Cooke.

Miss Barbara Staniforth, who is now residing in Montreal, was home for the week-end.

Former Resident Dies

We regret to report the passing of Mrs. Levi Graham, at her home in Western Canada. Mrs. Graham was a former resident of Arundel, and her passing will be felt by numerous friends.

St. Andrews East

Miss Ruth Bradley, of Montreal, spent the week-end with her father, Mr. R. J. Bradley.

Mr. and Mrs. W. Carr left Saturday for Springfield, Vt.

Mr. and Mrs. E. C. Calder and Mr. W. T. Calder spent the week-end in Brockville, where they visited Mr. and Mrs. John DeWitt.

Miss Mona Foley and Mr. Lee Terry, television engineer of the CBC., had dinner with friends in St. Andrews East on Thursday.

The Misses Parker, Mrs. Arthur Robertson and Miss Edna Drysdale, of Montreal, visited friends here during the week-end.

Lieut.-Col. E. M. Small and Mrs. Small, with Mrs. J. E. Coulin, of Montreal, were recent callers on Mr. and Mrs. H. W. Flower.

Mr. and Mrs. Leo Roback and family, of Montreal, were guests of the Misses Wales on Sunday.

The autumn thank-offering meeting of the W.M.S. of the United Church will be held in this church on Sunday, October 12, at 8 p.m. Miss Jean Stewart, of the Port of Montreal, will be the guest speaker.

Mr. and Mrs. Geo. Gregg, and Mr. and Mrs. Jack Muir, were week-end guests of Mr. John Muir.

Mrs. M. Regan, Miss M. Barsalou, Mr. Paul Winter and Col. David Currie, of Montreal, and Mr. Dan Bonnard, of Como, Que., spent the week-end with Mr. and Mrs. R. C. Eaton.

Miss Agnes Rodger is spending a few days at her home in River Rouge.

Mr. and Mrs. Stephen S. Lilly and baby daughter, who have stayed in St. Andrews since the middle of June, are now residing at Grace Street, Lachute.

Mr. and Mrs. George Carkner, with their son Stanley and a friend, Miss Mary Bogan, of Vankleek Hill, with the Misses Carkner and Master Carkner, also Mr. and Mrs. Lyle Carkner of Lachute, were guests of Mrs. J. D. McLeod and Miss Phyllis McLeod on Sunday.

Avoca

The Rev. and Mrs. G. Case, with their friends and Mrs. Wm. Gill, of Grenville, were guests of Mr. and Mrs. Hugh Bates on Wednesday last.

Mr. and Mrs. George McArthur spent Sunday with the former's brother, Mr. Sam McArthur and Mrs. McArthur, at Arundel, Que.

The Rev. Mark Beaufoy and Mrs. Beaufoy, of Montebello, visited Mr. and Mrs. Allan McPhee last Wednesday.

Mr. and Mrs. Fred Black and family, of Morin Heights, called at the home of Mr. and Mrs. Geo. McArthur on Sunday last.

Mrs. A. McPhee, Mrs. Farrara and Mrs. H. Smith attended the Orange meeting in Grenville, to meet the R.W. Grand Mistress of the Province of Quebec, Mrs. Howarth. Many members from Harrington were also present.

Miss Frances Provencal, of Grenville, and Mr. Thos. Provencal, with a little friend from Montreal, visited their parents on Sunday.

Attended Induction

Those who attended the induction of the new rector of this parish, the Rev. Mark Beaufoy, M.A., at Christ Church, Seigniory Club, were Mr. and Mrs. Allan McPhee, Mrs. Thos. J. Young and Mr. Jos. E. Provencal — the latter taking part with the other wardens, in presenting of the keys of the churches.

The ceremony was very impressive — the Lord Bishop of Montreal and the Ven. Archdeacon Morris, with 10 members of the clergy from the Diocese, being present.

Morin Heights

The Guild of Trinity Church held their October meeting in the Red Cross room on Thursday afternoon, with Mrs. G. Kinlock as hostess.

Mr. Graeme Bell has joined the R.C.A.F.; he leaves for London, Ont., on October 30 to begin training.

The first dance of the season was held in the Morin Heights Intermediate School on Friday evening, October 3. There was a good attendance.

Mrs. David Wells, of Montreal, visited her parents, Mr. and Mrs. Henry Gillingham, one day last week.

Sympathy of the community is extended to Mr. and Mrs. Chas. Hannah in the death of their small son. The funeral took place in the United Church on Saturday afternoon.

An oyster party held at the Alpino Lodge on Friday evening, was fairly well attended.

To New York for Baseball World Series

A number of local baseball fans have been in New York to view the Yankees-Dodgers in the World Series. René Gagnon and Mrs. Gagnon, of the Rex Restaurant; Mr. and Mrs. René Laurin; Claude Groulx, of the local Tigers; and Hector Bourgeois, of the Café Marquise, Brownsburg, have been noted among those from the locality enjoying on-the-spot spectatorship at this big annual series.

Canada has seven time zones.

When a man wants to look
sharp
he pays particular attention
to his
shirt.

Plain or Sport,
they're hand finished at the
Laundromat.

Striving to better, oft we mar what's well. — Shakespeare

SO THEY SAY . . .

WHEN THE PIPE SPRANG A LEAK . .

THE LOGICAL remedy is to call a qualified plumber . . whose expert knowledge COUNTS in avoiding unnecessary damage, in saving expense, annoyance and inconvenience.

AT YOUR SERVICE:

R. McARTHUR & SON
Plumbing - Heating Engineers
362 Main Street, Lachute.
Telephone 172.
"Where Quality Counts"

Is 20 years a long time?

A

It depends on your age.

A man of forty can look forward to many interesting years and in 20 years can build up, within his present means, an income to help him enjoy his later years. At the same time he can provide for the welfare of his family should the unexpected happen to him. Let our representatives show you how a Mutual Life of Canada policy combines the best features of savings, investment and a pension plan at a modest outlay.

N-1552

THE MUTUAL LIFE of CANADA
Protect while you save
EST. 1869

Representative:
A. C. POLLOCK

PUT THEM ON YOUR REAR WHEELS NOW!

ARC SUPPLY LTD.
BETHANY ROAD, PHONE 51

GEO. Y. DEACON
LACHUTE MILLS, PHONE NO. 9

MORE TO ENJOY *with all these big-car extras...*

GORGEOUS NEW COLORS

Choose from a wide choice of rich new colors and two-tone color combinations . . . the most wonderful in Chevrolet's field. Distinctive new De Luxe interiors are color-matched to the exterior body colors for new color harmony inside and out.

EXTRA STRENGTH and COMFORT of Fisher Unisteel Construction

Steel welded to steel — above you, beneath you, around you—to form a one-piece unit of massive strength and rigidity. You feel the solidness of Fisher Body every mile you drive.

EXTRA SMOOTH PERFORMANCE of Centrepoise Power

Here's power so smooth you'd hardly know the engine's in the car! Engine rides flexibly suspended—centred, poised, cushioned in rubber—to "screen-out" vibration from driver and passengers.

EXTRA RIDING COMFORT of Improved Knee-Action

Chevrolet's famed Unitized Knee-Action ride is now smoother, softer than ever. New Quick-Reflex shock absorber action gives *instant and continuous* spring control—levels the ride, gentles the bumps.

GM "SHADE-LITE" GLASS Reduces Glare, Heat, Fatigue

Chevrolet offers "Shade-Lite" glass with exclusive, shaded windshield-tinting for your extra protection. "Shade-Lite" glass all 'round reduces glare and heat, helps you drive more safely and comfortably. (Optional at extra cost).

EXTRA STOPPING POWER of Jumbo-Drum Brakes

Bigger brakes give more leverage, for *more stopping power* with less pedal effort. Chevrolet Jumbo-Drum brakes have extra large 11" drums. Bonded linings last up to twice as long.

EXTRA STEERING EASE of Centre-Point Steering

Control is centred *between* the front wheels . . . giving a smoother feel to steering on road bumps or ruts. You steer, park and manoeuvre with wonderful ease, little wheel effort.

EXTRA PRESTIGE of Canada's Most Popular Car

Make *your* choice Canada's choice. Enjoy the satisfaction of owning the car that leads them all in popularity, year after year. Nationwide preference for Chevrolet confirms your good judgment.

EXTRA SMOOTHNESS of POWER Glide Automatic Transmission

It's *more* than an automatic transmission alone. It's a *complete power team* with extra-powerful Valve-in-Head engine, Automatic Choke and EconoMiser axle. Only Powerglide in its field is *oil-smooth*, oil-cooled. Optional on De Luxe models at extra cost.

CHEVROLET
A GENERAL MOTORS VALUE

MORE PEOPLE BUY CHEVROLETS THAN ANY OTHER CAR!

LESS TO PAY *because Chevrolet is lowest priced in its field!*

LOWEST PRICED IN ITS FIELD!

This beautiful new Styleline De Luxe 2-Door Sedan lists for less than any comparable model in its field. (Continuation of standard equipment and trim illustrated is dependent on availability of material.)

The Only Fine Cars **PRICED SO LOW!**

C-1525

LACHUTE MOTOR SALES
MAIN STREET LACHUTE TELEPHONE 220 Reg'd

SEE THE CHEVROLET DEALER FOR ALL YOUR AUTOMOTIVE NEEDS!

LACHUTE HIGH SCHOOL NEWS AND ACTIVITIES

By Anne Dwyer

Students' Council Activities

The Students' Council sponsored the first dance of the season in the gym Friday evening, October 3. Glen Copeland, m.c. of the occasion, started it off with a fast jitterbug number. Mr. R. Bailly and Mr. J. Martin were the chaperons. Mr. Bailly's efforts to get everyone up dancing and having fun, met with success. Towards the end of the party a spectacular display of gymnastics was put on by Mr. A. Peterson, upon Mr. Bailly's invitation. After this the dancing was resumed, with Wayne Riddell at the piano. On the whole, the party was a huge success and the Students' Council expresses its appreciation to Mr. Bailly for making this possible.

* * *

School Activities

Mr. S. McKyes has announced that for the first time Grade Eight is having Music as a subject. The pupils have a choice between Music and Geography. This course is given to those specially gifted and particularly interested this year, and next, and so on until matriculation. "It is the first time", states Mr. McKyes, "that Grade Eight has been up to the standard to be able to take this course with full understanding."

An assembly was called, last period Thursday afternoon, to hear Mr. Russel Hughes, a missionary, speak on Africa. After being introduced by the Rev. W. H. Britton, Mr. Hughes, who has been traveling back and forth from Africa to Canada during the last 12 or 13 years, exhibited interesting curios from Africa. Skins of the wild cat, lion, leapard, hippopotamus, monkey and deer were shown, besides an elephant's tusk, a tail of an animal which is used to switch off insects, and a few animal horns. A most interesting curio was the hide of a 15-foot python, Mr. Hughes also displayed some African weapons, including a spear, a shield, and fishing trap to catch fish. A "piano", which consisted of a few nails pounded flat, and a flute made of the bark of a tree were the African instruments of music. Mr. Hughes informed his feminine listeners that, if a girl wanted a new dress, she ehose a tree her size and made it out of bark. He quoted, for information of the boys, the new price of wives over there. (Not only are the prices going up in Canada, but it seems as if prices in Africa are also on the upgrade.) No fewer than four cows are required to own a bride!

Wayne Riddell thanked Mr. Hughes on behalf of the school for this interesting talk.

Australia was formerly called New Holland.

News of Current SPORTS & Entertainment

Season's Winners Of Golf Club Prizes, Trophies

Following are winners of the season's trophies at Lachute Golf Club; the awards were presented in the Catalogne Room at the club chalet last Saturday, following the closing tournament:

(May 24 — 2-Ball Foursome)

1st low gross, Mrs. H. Cottingham, Tom Lewis.

2nd low gross, Miss Bernice Ogilvie, R. DeBellefeuille.

1st low net, Mrs. P. Valois, Jim Duncan.

2nd low net, Miss Martha Lafortune, Dick Stephens.

Consolation (for highest score), Mrs. L. Thompson, Don Heggle.

President vs. Vice-President (June 1.)

1st low gross, H. M. Kerr, Jack Reade.

1st low net, Ian Gordon.

2nd low net, Bob Hamilton.

Davis Cup Championship (Mixed Foursome — June 30)

Winners, Miss Therese Fauteux, Guy Lafortune.

Runners-up, Miss Bernice Ogilvie, Johnny Watson.

Best Ball Team Championship (July 13)

Winners, Royal Carrière, Bob Hamilton.

A, B and C Championships

A Class, Jack Reade.
Runner-up, Johnny Watson.

B Class, Bob Hamilton.
Runner-up, Royal Carrière.

C Class, Philippe Valois.
Runner-up, Frank Capstick.

Jones Cup

Laurier Carrière.
Runner-up, Royal Carrière.

Closing Tournament (Oct. 4) 2-Ball Mixed Competition

1st low net, Mrs. C. Martin, R. Stephens.

2nd low net, Miss T. Fauteux, J. Haylock.

3rd low net, Mary Ruth MacKimmie, Jack Reade.

4th low net, Mrs. Jean Stein, Laurier Carrière.

1st low net (1st nine), Mrs. Vi Coté, H. Vidricaire.

1st low net (2nd nine), Miss Ann David, F. Terriault.

WOLF CUB NEWS

By Howard Jones, Cubmaster, and Fred Atkinson, Asst. Cubmaster

The 1st Lachute Cub Pack met Monday evening in the High School basement.

The following new "chums" were invested into the Pack, 12 in number: Tony Holt, Peter Riddell; Wayne Langille, Garry Cruise, Robert Silverson, David Rowe, Ian Vessie, Tommy Dwyer, Teddy McKyes, Kent Escala, Bryant Graves and Robin Fraser.

The following Sixers were invested to lead their Sixes:

Sandy Jones, Blue Six,
with Ian Cairns, second.
Malcolm MacDonald, Black Six,
with Richard Jones, second.
Ronnie Cairns, White Six,
with Rodger Titman, second.
Bruce Hay, Grey Six,
with Bertie Wigney, second.
Donnie Nell, Tawny Six,
with Doug MacKenzie, second.
Harold Barker, Red Six,
with David Heggie, second.

The 1st Lachute Pack now consists of 29 Cubs.

Meetings will be held every Monday night, 6.30 to 8 o'clock, in the High School basement. The next meeting will take place on Monday, October 13.

The Pack plans to hold an Apple Day, in aid of the local Cub funds.

Lowe's Braves Lead in Argent'l Softball Finals

Standing 2-1 in Best-of-5 Finals

In a score of 18-10, Lowe Bros' Braves defeated St. Andrews East last Sunday (at St. Andrews) in the third game of the Argenteuil Softball League series. With the Braves in the lead, supporters of this team are confident next Sunday's game will clinch the victory and win them the championship; the prediction remains to be seen.

The conclusion of the season will be marked by a social event at St. Andrews Inn on October 24, when the Boyd Trophy will be presented and a "good time will be had by all".

Casualties Strike Early in N.H.L. Pre-Season Hockey

SPORTS CAMERA

By Gerry Lougheed, Canadian Press Staff Writer

Training game injuries have inflicted on two National Hockey League clubs a staggering blow. How they weather the interlude until the players report back for duty will determine whether they make the playoffs next spring.

Most serious injury was that to centre Don (Bones) Raleigh of New York Rankers. He'll be out of action for at least eight weeks.

The other injured player is right-winger George Armstrong of Toronto Maple Leafs, who'll be missing from the line-up for six weeks.

The loss of those players, both counted on heavily in the forthcoming N.H.L. campaign, has thrown the plans of both clubs for a loop. How they'll be able to fit other players into the gaps — without the other teams leaving them at the post — will show up in the standings six months from now.

Raleigh, whose 61 points last season made him the loop's fourth leading scorer, suffered a fractured wrist during an exhibition game at the Ranger base at Guelph, Ont. He came out of an innocent-looking collision with denfenceman Tim Horton of Pittsburg Hornets with a wrist broken in about seven places.

The club doctor called it the worst fracture he'd seen. It was a tough break, literally, for the 26-year-old sharpshooter from Kenora, Ont. And it jarred the hopes of Ranger officials too.

Armstrong wasn't even on the ice when he was shunted into the disabled list. The Maple Leafs were having a physical training workout at their St. Catharines, Ont., camp when the big winner — highly thought of by managing director Conn Smythe — collided with goalie Harry Lumley.

Both were jogging around a field with medicine balls and Armstrong suffered a shoulder separation. The accident knocked a big hole among the fellows who patrol the right boards for the Toronto club.

First Tod Sloan who shifted from right wing to centre to replace pivot-man Cal Gardner, who went to Chicago Black Hawks along with other players to obtain Lumley. Then right-wing Bill Ezinicki balked at contract terms and stalked out of the camp.

This means the only tested right forward on the Leaf roster is veteran Howie Meeker. Smythe has been trying out a number of rookies from the Pittsburgh farm club and some amateurs in an effort to take up the slack.

After Edgar Laprade

The New Yorkers were edged out of fourth place and a spot in the playoffs last spring. Ranger bosses hoped that, with another good year by Raleigh and the addition of topnotch rearguard Leo Reise from Detroit Red Wings, the club would make the select circle.

Raleigh's loss left Rangers with only one good centre — Paul Ronty. Edgar Laprade, the smooth-skating play-maker from the Lakehead, decided during the off season he was going to hang up his skates, at least as far as pro competition was concerned.

Rangers however managed to get Laprade back after some confusion resulting from his earlier decision to retire. Chicago Black Hawks and Toronto Leafs both withdrew their claims to Laprade.

Len Pearson Receives Calvert Award

One of the most popular figures in the Laurentide Baseball League, Len Pearson, was chosen for the Calvert Award as most valuable member of the local team, Lachute Tigers — for which he played a consistently fine game on first base and right field during the past season. The Calvert Distilleries award was presented by Frank McKercher (left), representative of the company. Lionel Laurin (right) popular president of the Lions team organization, views the ceremonies with satisfaction.

STOLEN MEMENTO

Vancouver (CP) — A two-by-four-inch plaque with an iscription in honor of Bing Crosby was stolen from Sunset Memorial Centre. The Hollywood crooner opened the building two years ago.

Wakaw, Sask. (CP) — The biggest construction boom in Wakaw's industry is under way this summer. Well over $200,000 worth of buildings now are being constructed.

A dime is a dollar with taxes removed.

Picture News from C-I-L

TEMPER SAVER is this new polythene plastic tray that releases ice cubes in a jiffy, all at once or one at a time. No more jabbing with a knife or holding under the tap. "Just flick the wrist", says this pretty miss. Polythene is odorless, tasteless . . . won't freeze in the refrigerator tray compartment.

DAUGHTER'S SUITCASE is a junior edition of mother's in this happy holiday picture. "Fabrikoid" and "Fabrilite" are very popular for luggage. The chances are these versatile materials were used for the little girl's shoulder bag, mother's handbag and the car upholstery, too. These chemical materials are easy to clean, inexpensive and resistant to scuffing.

CAPTURING summer activities with your camera gets a lot of help from Du Pont "Varigam" projection paper now available in Canada. Provides ten contrast grades in a single paper, gives high quality prints of the right contrast from every negative — thin, normal or dense. Ask your dealer about "Varigam" or write C-I-L, P.O. Box 10, Montreal.

Did you know?

Between 1945 and the end of 1951, the general wholesale prices index in Canada increased 82 per cent. During the same period, the selling prices index of C-I-L manufactured products increased only 35 per cent.

C-I-L SERVING CANADIANS THROUGH CHEMISTRY

CANADIAN INDUSTRIES LIMITED — MONTREAL

Rio Lachute

Sunday continuous show from 1 p.m.

Thurs., Fri., Sat., Oct. 9-10-11
Van Heflin, Evelyn Keyes
THE PROWLER

Red Skelton, Janet Blair
FULLER BRUSH MAN

Sun., Mon., Oct. 12-13
Bruce Cabot, Fay Wray
KING KONG

Dennis O'Keefe, Margo
THE LEOPARD MAN

Mar., mer., 14-15 oct.
Betty Grable, Doug. Fairbanks, Jr.
LA DAME AU MANTEAU D'HERMINE
Technicolor

Fernandel, Jeanne Moreau
MEURTRES

Vic Theatre
– BROWNSBURG –

Always the Topmost Pictures for your Entertainment.
Toujours les meilleurs vues pour votre amusement.

Thurs., Fri., Sat., Oct. 9-10-11
Evelyn Keyes, Van Heflin
THE PROWLER

Hugh Beaumont, Richd. Travis
ROARING CITY

Sun., Mon., Tues., Wed., Oct. 12-13-14-15
Arlene Dahl, John Payne
CARIBBEAN
in Technicolor

Piper Laurie, Charles Coburn
HAS ANYBODY SEEN MY GAL
in Technicolor

Every weekday 7.15 to 11.30 p.m.
Continuous performance every Sunday from 2 p.m. to 11.30 p.m.
Chaque jour de la semaine de 7.15 hres. à 11.30 hres. p.m.
Programme continuel le dimanche de 2 hres. à 11.30 hres. p.m.

CINEMA
LACHUTE THEATRE

Each evening 7 to 11.30
Sunday from 1.15 to 11.30
Completely Ventilated For Your Comfort.
—Telephone 1565—

Fri., Sat., Oct. 10-11
Arlene Whalen, Sterling Hayden
FLAMING FEATHER
Color by Technicolor

Gary Grant, Betsy Drake
ROOM FOR ONE MORE
Friday, Foto-Nite: $280
Sat. Matinee 2 p.m. 34c

Sun., Mon., Tues., Oct. 12-13-14
All Technicolor Program
Bob Hope, Roy Rogers
SON OF PALEFACE
Color by Technicolor

Louis Hayward, Patricia Medina
LADY in the IRON MASK
Color by Technicolor
Also: NEWS & CARTOON

Mer., jeu., 15-16 octobre
2 FILMS FRANCAIS
Burt Lancaster, Elizabeth Scott
L'HOMME AUX ABOIS

Charles Boyer, Greta Garbo
MARIE WALEWSKA

7th Series
CANADA SAVINGS BONDS
averaging
3.44% interest per annum
if held to maturity.

Apply to:
GALL & JONES
103 Bethany Street, Lachute.
Phone 491-W
Representing:
JOHN GRAHAM & C'OY LTD.
Ottawa, Ont.
O23.3c

FAIRWAY SALES & SERVICE
B-A SERVICE STATION
TIRES AND BATTERIES
TEL. 1036-W.

FAIRWAY SALES & SERVICE
B-A SERVICE STATION
TIRES AND BATTERIES
TEL. 1036-W.

FAIRWAY SALES & SERVICE
B-A SERVICE STATION
TIRES AND BATTERIES
TEL. 1036-W.

FAIRWAY SALES & SERVICE
B-A SERVICE STATION
TIRES AND BATTERIES
TEL. 1036-W.

FAIRWAY SALES & SERVICE
B-A SERVICE STATION
TIRES AND BATTERIES
TEL. 1036-W.

FAIRWAY SALES & SERVICE
B-A SERVICE STATION
TIRES AND BATTERIES
TEL. 1036-W.

REMEMBER — FOR ROYAL ENTERTAINMENT, IT'S
CROWN THEATRE
BROWNSBURG
Air-conditioned enjoyment is yours at the Crown Theatre
Regular admission price — 45c.

Thurs., Fri., Sat., Oct. 9-10-11

VICTOR HUGO'S IMMORTAL CLASSIC
LES MISERABLES
Brought to the screen in a heart-gripping portrayal by Michael Rennie, Debra Paget, Robert Newton, Edmond Gwynne, Sylvia Sydney.

Added for your enjoyment —
LAUREL and HARDY
fight the blues in —
GREAT GUNS

Sun., Mon., Tues., Wed., Oct. 12-13-14-15 4 DAYS ONLY
SUN. AT 2 P.M., and MON., TUES., WED. AT 7 P.M.

Two Tough Guys, but they can't tame Corinne —
WHAT PRICE GLORY
Capt. Flagg and Sgt. Quirt, the laughiest, scrappiest duo of lovers we've ever seen, and the object of their affection is CHARMAINE —
JAMES CAGNEY, DAN DAILEY, CORINNE CALVERT and Technicolor too.

And added for dividend, the newest Bowery Boys' Classic
FEUDIN' FOOLS
Leo Gorcy, Huntz Hall and the Boys
MOVIETONE NEWS CARTOON
COME EARLY AND AVOID THE RUSH FOR THIS SUPER-PROGRAM.

stJy24'2
The Brownsburg SPORTSMEN'S RENDEZ-VOUS
THE DON REID QUINTET
at the
CAFE MARQUISE
Come and dance to a good orchestra every Friday and Saturday.
Every Wednesday, PAUL JONES with Orchestra.
Show every Saturday night.

COLFORD LODGE
Just off Highway No. 41 — Three miles west of St. Canut
Cocktail Lounge, Dancing - Open Through Fall Season
Orchestra on Week-Ends

For your evening diversion in an atmosphere of refinement

Phone Ste. Scholastique 962-2

WE CATER TO BANQUETS, WEDDING RECEPTIONS, ETC.
RIDING HORSES — SANDY BEACH BOATING — SWIMMING — TENNIS
GOLF DRIVING RANGE

This Week —

SATURDAY NIGHT RALLY

at 8 o'clock
presents a

SPECIAL THANKSGIVING PROGRAM

Guest Speaker, DR. HAL CARRUTH,
from Greenville, South Carolina
Singers, FRANK and LILLIAN KETTYLE,
those well known radio favorites

This promises to be an evening
you will truly enjoy !

McArthur's Hall
360 Main Street, Lachute.

WANT & FOR SALE ADVERTISEMENTS:

EMPLOYMENT, PROPERTY, TENDERS, SERVICES, etc.

Want or For Sale advertisements 10 cents per line each insertion. Minimum 50 cents. If billed, 60 cents. If replies are directed to Watchman Office, 25 cents extra.
(Payable in advance)
Deadline, Wednesday, 5 p.m.

For Sale

TURKEYS — special for Thanksgiving, all sizes. For sale at — Netherdale Farm Reg., (W. M. Cottingham, prop.), tel. 250, Lachute. O9.2c

TRACTORS — in good condition. Cockshutt-70, with plow; Farmall-A International; and 2 John Deere tractors with plows. — Lachute Farm Equipment, Foundry St. O9.3c

STOVE WOOD — for sale, 1 ft. and 16 inches. — Emilien Laurin, tel. 1175-W. O16.2p

FOR SALE — New Williams sewing machine, ice box, living room set, Axminster Oriental rug, kitchen set, bedroom set complete. — Mme Berthe Brisebois, Maple Ave., Brownsburg; tel. 2874. -1c

RANGE — small Acme, nearly new, with wood and coal grates, also hot-water front. Tel. 1055-W between 9 a.m. and 6 p.m. -1p

FOR SALE — small Quebec heater, double-case space heater, 3-burner elec. stove and oven. — Phone Brownsburg 2622. -1c

DINETTE SET — 4 chairs, buffet, table; grey and red, very good condition. — Call 1276-W. -1c

CAMERA — Ventura 69 Deluxe Solinar 4.5, Compur Rapid, with automatic synchronization for flash attachment. Lens has Chromatic correction suitable for black-and-white and color photography. Camera is brand new and guaranteed; with flash equipment. Cost $85 new — will sell for $55 cash. — Phone 1470 at noon hour.

WOMEN'S — Muskrat fur coat, $90; French Seal fur coat, $45; wine-colored bouclé wool coat, $18. — Apply Mrs. Marcoux, Rio Theatre; phone 688. -1c

Livestock, Poultry, Pets

BEAUTIFUL saddle mare of English stock, 6 years old, sound, mild, well trained, good jumper, harness-broken, 1200 lbs. — Tel. 87-W-12. -1p

PUREBRED Yorkshire brood sow for sale, 6 months old. — Phone 2868, Brownsburg. -1p

FOR SALE — Ayrshire cow, freshened. — Apply Randolph Rogers, tel. 941-r-5. -1c

PULLETS — 250 special mating White Rock pullets from R.O.P. strain, 5 months old. — Phone Hawkesbury 734-J-21. O9.2c

GEESE — real opportunity, 14 (unrelated) pure-bred breeding geese, between 18-20 lbs. Also 35 young geese, between 12-16 lbs. Also 12 very nice ducks — all for sale as a going enterprise of the finest variety. — Fred Dolson, Dalesville, Que. -1p

Services

UPHOLSTERING and furniture repairs. You can now choose your materials from samples of fabrics, leatherettes. — Fraser C. Morrison, 727 Francis St. (opp. Lowe's Dairy); tel. 1003. N27.p

Business Opportunities

PARTNER WANTED to service Automatic Vending Machines in this territory, in spare time. No investment required. — Write Box-G-600, Lachute Watchman. O9.2p

Watchman Want Ads bring results.

Properties and Farms For Sale

PROPERTY — for sale, at 139 Barron Ave. — Tel. 292. -1p

MODERN residence for sale, Robert Street; or would exchange. — Edouard Chenier, Bedard Blvd.; tel. 258-W. -1p

300 Lots For Sale
Near Bedard Blvd.
New subdivision, under model planning. Certain building restrictions imposed, will maintain this suburb as a select residential area.
Low prices. Easy terms.
Consult:
J. A. Tessier
Barron Ave. Tel. 449
-xc

7-ROOM HOUSE — brick and clapboard, garage attached, all modern conveniences, corner lot 50 x 100. Can be seen after 6 p.m. — 431 Thomas St. -xc

LOTS FOR SALE — in good location, 100' x 50', water, sewer, hydro, telephone all ready to connect. Reasonable prices, easy terms. — Apply 46 Main St., or phone 975-R. O30.9c

PRICE $2,000 CASH
LAURENTIANS,
MILLE ISLES, QUE.
2-Room House and Two Cabins
12 x 12 ft. Screened verandah. Two minutes from store and dance hall. Near Lake; 3 acres of land, flat. Mail man, bread, every day; also light and telephone.
F. V. KENTON,
R.R. 2, Finch, Ont.
-1c

FARM — for sale, 95 acres, near nice village. Also four houses in Lachute. — Apply by telephone, 1135, Lachute. -1c

Miscellaneous

SLENDOR Tablets are effective. Three weeks' supply $2; 9 weeks' $5; at Pharmacie Lachute; and Pharmacie Brownsburg. -xc

MAGAZINES — are cheaper by yearly subscription. For renewals or new subscriptions, phone 165, or write J. F. Gorman, Box 465, Lachute. -x

WANTED — good home for three-months-old kitten. — Tel. 144. x

Female Help Wanted

WANTED — immediately, capable woman for general housework and cooking, in modern-equipped home. — Tel. 1105, Lachute. -1c

WOMAN wanted, for kitchen and general work; good salary. — Hotel Laval, Lachute, tel. 661. -1p

GIRL WANTED — to care for children and general housework. References. — Tel. 2439, Brownsburg. -xc

Farm For Sale

ON THE St. Jerome Highway, Route 41, ¼-mile from town limits.
150 ARPENTS (130 tillable, 20 pasture and bush).
OUTBUILDINGS — consisting of barn, horse-cow stables, machine sheds, granary, ice house and garage. Town water in stables.
HOUSE solid brick, 13 rooms modern conveniences.

WE HAVE Dwellings in Lachute and St. Andrews East, also Summer Cottages for sale on Lake Louisa, Lake Dawson, Lake Hughes, Farmer's Lake and Macdonald Lake.

GALL & JONES
5 Bethany St. Phone 491-W

Public Notice

Canada
Province of Quebec
District of Terrebonne
No. 21,813
Superior Court

MARY REGINA ROY, residing in Mont Tremblant, in the District of Terrebonne, wife of Roy L. Smith, formerly of Mont Tremblant, District of Terrebonne, and now of parts unknown, duly authorized by this court to take the present action, plaintiff,

—vs—

ROY L. SMITH, formerly of Mont Tremblant, in the District of Terrebonne, and now of parts unknown, defendant.

The defendant is ordered to appear within a month.

St. Jerome, October 4, 1952.

— J. C. Marchand,
Prothonotary of the Superior Court

O16.2c

Tenders

TENDERS are invited for winter roadbreaking in the Municipality of Wentworth, as follows (in four parts, or in whole). Tenders to be in by October 17, 1952. Lowest or any tender not necessarily accepted.

(1) Road from Chatham line to Lake Louisa by Cleary's Corner.

(2) From Cleary's Corner to the Gore line in the Glen, including Bickerdike's front, down to Gore line at E. M. Jones', Clear Lake, including front road up to Dan Brown's.

(3) From Chatham line, St. Michel to Laurel corner at Desabrais, including road to Lake Louisa, and road to Farmer's Lake; also in to Lionel Rose's.

(4) From Harrington line at T. Ayer's camp to Howard line through the Village of Montfort, including Ste. Marie Montée. Montée on Range 8 to 16 Island line, road up to Jack Spotz', also in to Nazaire Paradis'.

— W. J. Morrison, sec.-treas.,
-1c Lachute, Box 9, Que.

Watchman Want Ads bring results.

Scout Division Officers on Visit To Boys' Farm

Members of the Boy Scouts Association, Laurentian District Council, visited the Boys' Farm and Training School at Shawbridge last Saturday afternoon at the invitation of J. W. Ross, Scoutmaster of the Troop at the Farm. The group was welcomed by Director A. L. Evans and Assistant Director the Rev. S. A. Smith, M.A., B.D.

The annual meeting of the District Council was held, and the financial statement read by Treasurer D. M. Hay.

The following officers were re-elected. — W. W. Freeland, Brownsburg, president; J. E. Reid, Rosemere, vice-president; D. M. Hay, Lachute, treasurer; G. H. Quinn, Brownsburg, secretary.

Following the business meeting, the visitors formed groups and were shown around the grounds and buildings by several of the patrol leaders of the Scout Troop. Amid the beauty of the Laurentians in October, the visit was a memorable one.

The metal shop and forge, the woodworking shop, the barns, hennery and large garden, as well as an extensive school, displayed a variety of equipment for youth training. It was interesting to learn that the boys had made additions to some frame buildings, and metal fire escapes for others. They had also made creditable wood pews for the beautiful chapel.

The buildings of the farm are grouped in a quadrangle around a large playing field, as in many colleges. Dormitories are located, along with playrooms and living rooms, in named cottages, where several boys of an age group are in residence under the care of a man and his wife, known as cottage parents. The youngest group cottage was organized into the democratic patrol system of Scouting. Other cottages were organized as cadet corps.

Both Montreal and the Laurentian District of the Boy Scouts Association have assisted this group, the former by providing voluntary leadership each Saturday, and the latter by providing new Scout shirts for the Troop.

To see the enthusiasm which the boys put into their games, stamp collecting and music, and the keenness of their leaders, and especially the gentlemanly alertness of the boys contacted, made the visitors feel that an excellent job of youth rehabilitation was being carried out.

This feeling was expressed, and thanks tendered to Mr. Ross and the staff of the Farm, at the close of a supper provided for the visitors in "Birks" cottage.

For Rent

RENT — 5-room dwelling, on Main Street.—Apply Mme Berlinguette, Brownsburg, tel. 2646. O16.2c

TO LET — 4-room house, 1½ miles from town. — Apply Emilien Laurin, tel. 1175-W. O16.2p

TO LET — Brownsburg, nice modern cottage, 9 rooms, oil system, gas installed with stove; cement cellar, large grounds. — Choux Drugstore, tel. 2550. -1c

APT. TO LET — heated, 6 rooms. Apply 513 Main St., phone 567. -xc

FOR RENT — 7-room house, occupancy, Nov. 1, 2 miles east of St. Andrews East on Route 29. — Apply W. Raymond Blair, St. Andrews East, tel. 609-r-11. O30.4p

OPPORTUNITY KNOCKS

Start your own business. Make as high as $100 per week by selling the latest styles of used clothing. We have all sizes for every member of the family, such as dresses, suits, fall and winter overcoats, trousers, skirts, jackets, windbreakers, sweaters, babies' clothing (some ironing may be required).

For example: Women's dresses which sold new at $15 would cost you approximately 95 cents. A man's suit when new $70 would cost you about $6. $10 trousers would cost about $1.75. $60 men's and women's overcoats would cost $3.75.

Clothing can be sold from a store, or by letters inviting friends and neighbors to your home for wonderful bargains.

Try this business for 60 days, if not satisfied your money refunded. We suggest you try either a $15, a $30 or a $50 fast-selling assortment of men's, women's, girl's, boy's and baby's clothing. Or you may request the type of clothing you want. Send deposit with order or remit in full and save C.O.D. charges. Be first — only one agent allowed to a district.

Clothing Sales Unlimited Dept. 112
124 St. Patrick Street,
Toronto 2-B, Canada.

ATTENTION MILK PRODUCERS

HOLSTEINS **35** HOLSTEINS

Glengarry Commission Auction
Lancaster — Monday, October 13
8 P.M.
FRESH OR CLOSE TO CALVING

All are the best in commercial grade Holsteins. The offering is mostly cows; a few are first-calf heifers, consigned by one owner. All guaranteed as represented.

Serving Sellers and Buyers with
All Classes of Farm Livestock.

Glengary Commission Auction
Phone 286 Lancaster, Ont. Highway 34

On Sabbath Sacrilege At Brownsburg

(Continued from page 1)

always "seemed to be the goat" and was pointed out as a "bad-man"; actually he is the one who co-operates, he claimed. If the Council doesn't want music, that's fine, it's not worth what he has to pay for "name bands". If the Council wants shorter hours, that's fine too. It suits him, so long as all are treated alike. He always works within the law. Sometimes keeping open means "one or two sitting for an hour in a corner with a small beer while 60 lights are burning and a couple of attendants wait around." Shorten the hours, sure, but have the same law apply to all equally and don't pick on his hotel just because the mayor lives across the street!"

Councillor Charbonneau: "We are always discussing about this, Mr. Gervais; but there are other hotels and the Legion Hall also open, having dances and music. The law is made to apply to all."

Councillor Lavoie: "We don't need to follow the lead of Grenville, we can make our own by-laws."

Mayor Pariseau: "We are getting too many complaints."

Mr. Gervais: "— And some are from jealous motives." One, he knew, was from one who spent a lot of time in the hotel bar.

Councillor Rose: "This has been going on for years. It's in the paper week by week, this Council talking about it. Why don't they do something about it or leave it alone!"

Councillor Charbonneau: "There is a letter here from Fr. Bouchard about the situation."

Councillor Rose: "Why Fr. Bouchard especially? He should be the least annoyed up there where there is no grill. Going up his way they would have to pass my place, and I should see them."

Councillor Charbonneau: "Fr. Bouchard says it is not his business, it is the business of this Council."

Councillor Rose: "If it is not his business, why bother?"

The Mayor suggested adjourning the discussion to a further meeting — the time was midnight. This was agreed to, the meeting deciding that permission for loud-speakers must be obtained from the Mayor.

LAURENTIAN
— THEATRE —
Grenville - Tel. 111

Air Conditioning
Air climatisée

Friday, Saturday, Oct. 10-11
(and Matinee program Sunday)
Doris Day, Danny Thomas
I'LL SEE YOU IN MY DREAMS
Steve Cochran, Wildfire the Wonder Horse
THE LION AND THE HORSE
in Color
CARTOON

Dim., lun., 12-13 octobre
Clément Duhour,
Vivianne Romance
PASSION
Bach, Simone Michels
LE MARTYRE DE BOUGIVAL

Tues., Wed., Thurs., Oct. 14-15-16
James Craig, Barbara Payton
DRUMS IN THE DEEP SOUTH
in Color
Adrian Booth, Lloyd Bridges
HIDEOUT

English program matinee every Sunday at 1.30 p.m. Regular evening performances at 7 p.m. Except Sundays 6 p.m. Admission 50c.

Starting this week at the —

LAVAL HOTEL

FRED CARRIERE
with Accordion and Harmonica

Door Prizes
Come and meet your friends !

Corner Main and Millway Lachute Mills
-1p

"The Talk of the Town!"

The "Townsman"
By RCA VICTOR

Only
$329.50
In Walnut

- With exclusive new "Magic Monitor" — Acts like an engineer inside your set
- Built-in antenna
- "Picture Presence" — television's most superb sound tied to television's finest pictures
- RCA Victor Factory Service Contract option — it's exclusive to RCA Victor owners.

Big 17 in. SCREEN

PHONE US TODAY — ENJOY IT TOMORROW

L. E. DANSEREAU
404 Main LACHUTE Tel. 62
xc

DON'T BE FOOLED BY THE WEATHER

Your car radiator is just as important in cool weather as in summer. Keep it in tip-top condition. Let one of our attendants drain, flush-clean and refill your radiator. And now's a good time to put in that anti-freeze !

CHECK BATTERY FOR COLD WEATHER STARTING

In nine out of ten cases, car starting troubles can be traced to a weak battery. If you have been having trouble, better drive up for re-charging and re-checking now, before the weather gets REALLY cold.

Lachute Motor Sales
Oldsmobile & Chevrolet Dealers
417 Main St., LACHUTE. Phone 220

Being an Authorized Sales Agent for the

NEW CANADA SAVINGS BONDS

I solicit orders for your purchase of these BONDS up to $5,000. per person.

For inquiries, telephone or consult
J. R. CHARRON
549 Main St. Insurance and Realty Broker Phone 46.

CARS ! Bought and Sold

WE PAY the highest current wholesale prices for cars.

WE SUPPLY the car to suit your special needs. Tell us your requirements — model, year, capacity, etc. — and the price-range to suit your budget. Our salesman will offer just the right selection to please you, just the car to give long, economical service and satisfaction.

SEE US NOW!

WILSON MOTORS LTD.
Brownsburg Road; Tel. 472

MR. HUNTER:
Don't be caught napping!
Call here for your permit.

See us for —
SHOTGUNS RIFLES AMMUNITION
CAMP SUPPLIES

Wilson & Gordon Reg'd
Main Street, Lachute
Telephone No. 395

7 Cents A Copy
at news-stands

The Lachute Watchman

Home Newspaper of Argenteuil and the Ottawa Valley

MEMBER AUDIT BUREAU OF CIRCULATIONS

75th YEAR | 7 Cents A Copy | LACHUTE, QUE., OCTOBER 16, 1952 | $3.00 A Year in Canada | VOL. LXXV, No. 42

Central Board Rules Increase In School Tax -- Now 8 Mills

Annual Operating Deficits Bring Discussion on Economy Measures

The regular monthly meeting of the Central School Board was held in Lachute High School on Tuesday evening, with the chairman, W. M. Cottingham, M.L.A., in the chair. Commissioners from nearly all the local Boards throughout the Counties of Argenteuil and Two Mountains were present, for the purpose of discussing the financial statement for the year ended June 30, 1952, and the tax rate for the current school year.

In presenting the statement, the auditor, G. Tabrett, explained that in certain instances more had been spent for the construction of new schools than had been originally anticipated; that certain grants expected from the Protestant division of the Department of Education had not been received to date, particularly with regard to school buses; and that there was an accumulation of annual deficits in operations over the last six or seven years, with the result that the total accumulated deficit now stood at $268,835. It was pointed out that this might have to be financed by means of a special bond issue, but not until such time as the market improved.

With regard to government grants towards operational expenses, the statement showed that the revenue from this source amounted to $172,433, whereas the revenue from school taxes amounted to $156,653.

The meeting seriously discussed ways and means for effecting economies. It was decided to form a special committee consisting of at least one representative from each local Board, to make a thorough study of the situation. It was questioned whether the situation was so serious that it might be worth while to consider abolishing such special courses as agriculture, music, industrial arts, household science, the commercial course, etc. The Board felt that more people should attend the meetings, in order to obtain first-hand information on what was taking place. The chairman stated that they always welcomed comments and opinions of the taxpayers; it was difficult otherwise to know how the public felt about these matters.

The chairman presented another brief report which gave clear indication of the growth of the Central School Board during the last few years. During the year 1947-48 there were a total of 50 teachers in the unit, who were paid a total of $75,279 in salaries. Since that time other local school boards had joined the Unit and additional teachers had to be engaged for existing schools, so that this year there are 93 qualified teachers, with total salaries amounting to $237,600. Then there are three "permit" teachers in rural elementary schools. The average salary in 1947-48 was $1,505, while today it is $2,554. During that same period, transportation costs have more than trebled. The number of children attending the schools has steadily increased, so that the total now stands at approximately 2,250 — almost 1,000 more than when the Central Board was formed. The Lake of Two Mountains School at St. Eustache-sur-le-Lac had increased more rapidly than any other; there the enrollment now stands at 583, as compared with about 250 five years ago; and it was not so long ago that there was only one Protestant pupil there. The status of this school was raised to that of a High School at the last meeting of the Protestant Committee, held October 3, 1952.

The meeting spent considerable time discussing the tax rate for the current year. It was explained

(Continued on page 4)

Traffic Heavy, Toll Light, Over Holiday Week-end

The only mishap reported on local highways during the heavy traffic movement last week-end, was an upset in the early morning of Thanksgiving Day, when Maurice Renaud, of the R.C.A.F. at St. Hubert, and his three passengers, came to grief at 4 a.m. on Highway No. 8 at Chatboro.

Renaud, 32, came off his shift of duty and was on his way to spend Thanksgiving with his brother at Hawkesbury. His car skidded on wet pavement, took the ditch and halted upside down on crashing into a tree. Most remarkable aspect of the crash was the lack of serious injury, the driver's wife, 31, being the only passenger hurt. She was taken by passing motorists to the office of Dr. C. Lafrance, at Hawkesbury, and was treated for bruises on the forehead. Bernard Laframboise, of Sorel, Miss Jeannine Seguin, of Montreal, and the driver himself, were unhurt. Damage to the car was estimated at $700 to $800.

Traffic Officer Howard Jones, of Lachute, investigated.

Justice G. Héon Named Chairman For Arbitration

Judge Georges H. Héon, formerly of Lachute, has been appointed chairman of arbitration boards which will inquire into labor conventions of the pulp and paper industry, involving several thousand employees. Jacques Dumoulin, Q.C., of Quebec, and Leon Methot, Q.C., will represent various firms, and Prof. Maurice Lamontagne, of Laval University, and Pierre S. Trudeau will act on behalf of the unions.

OFF-STAGE PLAUDITS AS CHAMBER PLANNING PROGRAM OF ACTIVITIES

New Industry in Prospect for Ayersville Publicist Takes Over in Lighter Mood, With Eulogies for Co-operation of Local Press

"Industry and Commerce in Lachute"
Contributed by Lachute Chamber of Commerce

Flash!

It is given on authority of the Chamber president, Gerard Lefebvre, that a Montreal manufacturer is anxious to open a plant in Ayersville very shortly, for the making of women's and children's wear. The site has been selected and spoken for; it remains however to find suitable female help — approximately 30 women with sewing experience being required. J. G. Lamontagne, manager of the National Employment bureau, has the request in hand — the final decision on this establishment being (it is understood) conditional upon the labor supply available.

• • •

Blush!

The above item (last minute news from our president) is given priority as the embryo Publicist takes over this column. And while the new committees and executives are framing their program for the term, we pause to pay tribute to our predecessor, Romeo Legault — who with tireless zeal has crystallized into words the deeds, gestures and activities of this Chamber. All are duly appreciative of his work.

However, it is to those others whose co-operation, year in and year out, receives scant attention, that we wish to pay a passing homage; we refer to our apostles of publicity in the local press, the editors of The Watchman and L'Argenteuil. The Chamber wishes to express its appreciation once again; nothing deters them — they greet you with the same unswerving faith in their community — they labor with translation and the mechanics of make-up — they spare no effort to spotlight Lachute with deserving prominence.

Still in its infancy, L'Argenteuil has already won prestige among its French contemporaries; and in stride with its elder colleague (The Watchman) it has fully appreciated the importance of trade and industry — likewise its personal role in fostering community growth and progress.

We trust the Chamber of Commerce and these publicity mediums, by their combined efforts, may achieve great things — to make Lachute and district a model community and a commendable example.

Brickbats for Watchman's Emphasis on Night Life -- All Considered, Brownsburg Village Fine Example

"In Brownsburg"
(Specially Contributed)

Thanksgiving

As we write this, we are conscious that our nation has paused for the great festival of Thanksgiving. This is a day of stock-taking in our midst as we review the bounties that have been added between seedtime and harvest. This year, of all years, Thanksgiving Day should have a richer significance, because the harvest has been great and good. . . Thanksgiving indeed? Considering the recent tightening up in the labor situation in this district, there are some unfortunately who will retort, "What, thanksgiving! with the world spending millions a day in much needed dollars preparing for the next war. Thanksgiving for a world criss-crossed with class and nationalistic hatreds! Why gratitude, when semi-starving millions throughout Europe and Asia are paying in blood and taxes for new war toys!"

Canada, thank heaven, is still exempt from the frightful toll and scourge of war. Our nation has not yet fallen prey to the class and nationalistic hatreds that abound elsewhere. We are a family at peace with ourselves and our neighbors. Focused against the sombre scene of international affairs, our family festival of the harvest is a day of reverent gratitude. We have far greater cause for thanksgiving than our elders. Forty channels of occupation are open to us, for every one available to them. They refused to be absorbed by industry; they went ahead and created it. Thanksgiving Day this year should mark a period of deep gratitude for all.

• • •

Brickbats

— A number of which we received on the caption to last week's council discussion on the closing hours of hotels. We thought the main report a pretty accurate reflex of the proceedings; that it didn't bear out the connotations of such a startling headline is admissible (Apologies if we over-dramatized. — Ed.) but whether it was from shock or disappointment we can only imagine. Our business is to report news as we find it, and if the Brownsburg council hedge-hop and fence with the question of liquor control with the final line of each meeting "adjourned to next", this thing could go on "ad infinitum". For the past 18 months and, in fact, prior to that, religious leaders, society and organization chairmen, and individual

(Continued on page 7)

Fellow Lions Bid Farewell To Townsman

Club Hears Talk on Golf Course Engineering And Landscaping

With 35 members in attendance, the Lions Club met Tuesday evening at the Legion Hall, and during the evening made a small presentation to Angelo Fassio, charter member, who is leaving Lachute to reside in Montreal.

Ex-president Horace Lamarche paid tribute to Mr. Fassio's loyalty during the past 18 years, to his generous collaboration in charitable efforts, and to his work in promoting musical talent in this town. Included in his multiple roles was the characterization of Santa Claus, whom Mr. Fassio had personified for the Lions' annual Christmas parties and for numerous town organizations through the years.

Mr. Fassio, in accepting the token, expressed pleasure in his privilege to have helped in promoting harmony among his neighbors. If he had charitable instincts, they had been bred (he said) in Lionism, by contact with his fellow servicemen and their activities.

With President Bertrand L'Heureux in the chair, the proceedings were carried through in expeditious manner.

Roger Regimbal gave a financial accounting of the Club's sponsorship to the "Little Major League". It was voted to pay the bill (which was considerable) and to support the venture again next season.

Police Chief D. Villeneuve expressed appreciation to the 19 clubmen who had volunteered as donors at the recent Red Cross blood clinic.

Fire Chief Geo. Y. Deacon gave a timely message on Fire Prevention.

• • •

Lion Regimbal, as program chairman, introduced the speaker, Major Howard Watson, professional golf course architect and consultant to the Lachute Golf and Country Club.

Major Watson gave one or two illustrations of what is now a well-known fact, that Lachute is known far and wide by the excellence of its Golf Club.

The speaker made reference to the origins of golf, which date back to the 1400's in Holland — not in England or Scotland, as is generally believed. The sport, he claimed, now embraces a terrific cash investment, greater than any other recreational pastime known today.

Major Watson's preparation for the unusual profession of golf course architect, started with the study of Agriculture and subsequent specialization in soil bacteriology and chemistry. He unfolded many revealing angles on the engineering of a golf course — from the requirements of the golfer, to the geographical and physical qualities of the terrain; factors desirable were the alternative direction of play, to suit distinct tastes and ambitions, and variety between consecutive holes, as regards layout and strokes required. The interest of the player must be sustained by qualities of the course.

From numerous courses drafted on his personal drawing-board Major Watson quoted humorous incidents in his experience — such as the direction of Spanish-speaking labor in Colombia, where two teams of oxen worked side by side with tractors and mechanical equipment; and the un-anticipated "gold rush" at Sorel, which "did not get in the papers". Here ambitious prospectors staked 3,500 acres (included Major Watson's golf terrain) on the strength of mineral deposits which later were identified as — mica.

The speaker was thanked by Lion Regimbal for his interesting topic.

A WATCHMAN LANDMARK, HIS DAY'S WORK DONE

Of recent years, several old landmarks have passed from the old "Watchman Office" in its transition from a country print-shop to a modern plant with a company name. This week the old dog "Lucky", pet of the establishment, passed to his reward — another relic went to the discard, but not without a touch of sentiment and regret.

There were claims to distinction in the record of this old-timer, as the accompanying portrait may suggest. He served his country well during World War II, collecting at one or two public gatherings for The Watchman's "Argenteuil Spitfire Fund". But apart from this patriotism, his canine intelligence was also above the average. He performed his quota of tricks, and for years, his daily good turn filled a very useful service for this office.

How? . . . It was this way: By agreement with the "Boss" (a frequent traveller on the local line) newsboys on the eastbound train customarily threw off copies of the latest Ottawa and Toronto papers at the rear of The Watchman, where the track passes close to the plant building. Lucky was trained to jump the fence and retrieve the package from the railway bank. He quickly accepted this chore as an exclusive assignment, and needed no prompting. As he heard the train approach, he made his exit spontaneously, through a specially hinged panel in the office door, and watched where the bundle of papers fell — then dashing to fetch it, through rain, deep snow or whatever the weather might offer. A friendly pat or a commending word were all the reward he asked. In this way, The Watchman Office was invariably the first in town to receive the morning editions from Ottawa.

Lucky was 16 — very old, in terms of dogdom. Looking back, he came as a wee pup in a cardboard carton, a Christmas gift from the present editor to his young cousin, Bobby Giles (then three years of age). But latterly, his years grew heavy upon him, and at last they kindly released him from his afirmities and laid him in a fitting grave.

Second Reduction In Property Tax At Morin Heights

Official Opening of New Christieville Bridge This Saturday

(Our District Correspondent)

Morin Heights — The municipal council of the Township of Morin Heights held its regular meeting, under chairmanship of Mayor Chas. D. Campbell and with all councillors present, excepting R. E. Jamieson, who as Dean of Engineering at McGill, had to attend the university convocation.

The secretary-treasurer informed the Council of the credit balances standing at the Banks. The accounts for the month were passed, after which the secretary-treasurer presented his budget for the year 1953. This was accepted by the Council, and a small reduction in the taxes was forthcoming to the proprietors — this being the second reduction in taxes in the municipality, made possible through adoption of new systems for valuations as suggested by the Department of Municipal Affairs, at the convention held in Lachute in June, 1949. (In the year 1950 a reduction of 1½ mills was made; and for 1953, 1 mill.)

The Council approved transfer of the license of "The Commons" to Germain Lussier.

A committee was formed to make arrangements for the official opening of the new bridge at Christieville, which is to take place Saturday, October 18, at 3.30 p.m., with W. M. Cottingham, M.L.A., officiating; a public meeting will be held later, at 8 p.m., in the Protestant School auditorium.

Serious discussion took place on traffic speeding within the municipality, and the secretary was authorized to have four signs painted indicating that motorists were "entering a traffic signal area", and after that, any infractions of the traffic by-law would be strictly enforced, and fines increased to meet the situation.

As this was Fire Prevention week, Fire Chief Gillingham was given full support of the Council, and people were advised to co-operate in every way to prevent fires, particularly as the local Fire Brigade had brought such credit to the municipality. With winter approaching, citizens were advised to repair any defective chimneys, have same swept, and all new chimneys built from the foundation in conformity with Fire Prevention By-law 55, which would be strictly enforced.

The Council, through a committee formed for that purpose, purchased a trailer to carry the hydrant-thawing apparatus purchased last year.

• • •

Canadian Legion Branch 171

The first meeting of the Legion committee, formed here to make arrangements for the Remembrance Day services (Sunday, November 9, at the Roman Catholic Church at 9 a.m.; and at the School Auditorium at 10.45 a.m. Tuesday, November 11) was held last week, and a letter of invitation was sent to the Officer Commanding No. 11 Air Control and Warning Squadron (Wing Commander Jackson) to have the personnel of that station join with the Legion on these two occasions. Further details will be made known in a later issue.

THE WATCHMAN IS ON SALE AT 7 CENTS A COPY AT THE FOLLOWING STORES:

LACHUTE — Beaton's Pharmacy.
Rex Café, Main Street.
Cliff Cunningham, Tobacconist.
W. Raymond Store, Bethany.
Fernando Carrière Grocery.
Lachute Pharmacy, Main Street.
Laurentian Restaurant.
Tourist Inn Restaurant, Brownsburg Road.
LACHUTE MILLS — E. Harbour.
BROWNSBURG — Chez Maurice.
Choux Pharmacy.
Kilgour's Store.
Paul Tassé
ST. ANDREWS — A. R. Ladouceur.
MORIN HTS. — T-Bar Restaurant.
ARUNDEL — Graham's Store.

2 Elderly Ladies Victimized by Masked Thugs

The home of Mrs. Mary MacRae, 92-year-old invalid, on Bethany Road a mile or so from the town limits, was broken into between 5 and 6 a.m. on Tuesday by two men who may be implicated in the recent Morrin hold-up at Beech Ridge. They intimidated the elderly occupant and her housekeeper, Miss Selina McKay (in her 70's), calmly ransacked the house, helped themselves to a lunch, then boarded the early morning bus at Hammond's Corner, nearby, travelling to the city.

The bus driver is reported to have identified one of the pair from a portrait at police headquarters in Montreal. The men, he said, carried a club-bag and they "smelled of the stable".

It is reported the intruders broke a window of the home; one of them climbed in and opened the door for his accomplice. Miss McKay, somewhat hard of hearing, was not disturbed until she heard the door opening. She got up from her bed and was confronted by the sight of the two thugs in the kitchen door. They were masked and wore gloves.

The pair proceeded to cut cords from the Venetian blinds and to tear sheets, with the intention of binding the two old ladies. Miss McKay, however, having recovered her composure, pleaded with them, saying that her charge was an invalid and bedridden. They then allowed the lady to get into bed with Mrs. MacRae, where she comforted the elder resident in her excitement. "Grandma" MacRae, however, called out, berating the bandits for their cowardice, as one ransacked the little home and the other stood watch at the bedroom.

The men helped themselves to $50 or $60 from a purse and bureau drawers, also a radio, flashlight, linen and other loot, including Miss McKay's hearing-aid (she had two models; they chose the better of the two). Miss McKay, hearing the voices indistinctly, believed the men had talked 'in broken English'.

After the thugs had lunched and taken their departure, the housekeeper notified neighbors, who immediately called Mrs. MacRae's son, Ald. Don MacRae, in Lachute.

Det. Philippe Therriault was advised and provincial detectives were soon on the scene to follow up all available clues.

Well Earned Retirement for Former Lachute Woman, Prominent in Nursing

Vancouver — Miss Elinor M. Palliser, one of the most prominent personalities in Canadian nursing, who has been director of nursing service and nursing education at Vancouver General Hospital since April 1943, will retire this month.

Miss Palliser was born in Lachute, a member of a well known family in the earlier days of the town. She taught school in Montreal before entering nursing at Johns Hopkins Hospital in Baltimore, Maryland.

Few persons have done as much for the nursing profession as has Miss Palliser. She is known from coast to coast for her contributions.

A year or two after her graduation, Miss Palliser took the McGill University course in Teaching and Supervision of Nursing, then served as instructor and assistant superintendent of nurses at Toronto's Wellesley Hospital, and four years at Guelph General Hospital as assistant superintendent of nurses. In 1941 and 1942 Miss Palliser again attended McGill University for post-graduate work in nursing administration; she was later asked to head this course at McGill, which she did until accepting the position at Vancouver General Hospital in 1943. The V.G.H. School of Nursing is the largest nursing school in the nation. Miss Palliser has always encouraged progress in nursing service and nursing education — making drastic departures from old-time methods in many cases.

Her vital personality is well known to Vancouver citizens. Throughout 1944 she campaigned untiringly for a new residence for student nurses at the Vancouver General Hospital. She spoke on the radio and addressed thousands of members of various community organizations. Nor did she pull any punches in driving home the tremendous need at that time for student nurses' accommodation; today, at the corner of Twelfth Avenue and Heather Street, there stands the new residence, with single bedroom accommodation for 575 student nurses — acclaimed as one of the finest student residences on the continent.

Miss Palliser is widely known, too, for her efforts to improve the health of student nurses. Tuberculosis was a disease dreaded by student nurses. Between five and seven students each year contracted tuberculosis while in training. "It just wasn't necessary!" said Miss Palliser. . . . So she approached the B.C. Division of Tuberculosis Control and made a proposal — that all students entering the V.G.H. School of Nursing

(Continued on page 6)

Principal Speaks On Effectiveness Of Home Study

At School Opening And Prize Distribution In Brownsburg

(Our District Correspondent)

Brownsburg — The school opening ceremonies and distribution of prizes were held before a large number of parents and pupils at Brownsburg Protestant School last Friday evening.

The board chairman, Mr. Pat Reilly, opened the proceedings with Mr. S. McKyes leading the Glee Club in "O Canada". The Rev. G. B. Hicks later distributed the prizes for Grades I to V, and the Rev. S. J. Pike, presented the awards in Grades VI to X.

The address of the evening was delivered by the principal, Mr. King Amos, the highlight of which was an expression of views on the effectiveness and necessity of Home Study.

Two items by the Glee Club, "Spin Maiden Spin" and "Sicilian Night", were greatly appreciated by the audience.

The chairman, on behalf of the school board, presented the scholarship prize to Marlene Trayers, who obtained the highest marks of the school in the 1952 examinations, Grade X.

Principal's Address

Principal King Amos said, in part:

In most schools prizes are awarded for high standard of work. These prizes are provided by school boards, various organizations and sometimes by individuals. In our case, the local W.I. donates the prize in each grade for 4th place General Proficiency and the school board donates the rest. . . Although some educationists do not believe in the practice of prize-giving because it promotes competition, I believe it is a real incentive for many of our pupils, and helps to keep up the standard of work in each grade.

Time after time, teachers are asked if they consider home work

(Continued on page 2)

Gatineau LINES

WINTER

Like everybody else, the power company is getting ready for Winter these days. Everything that can be done is being done to put poles and lines into the best possible shape to withstand Winter storms.

Nobody anywhere, however, has yet devised a way of assuring that exposed power lines won't run into trouble in the kind of Winter weather we get in Quebec. Unless it is a most unusual Winter, the weather will occasionally get the better of its fight with the power lines.

When that time comes skilled crews will be out doing all that is humanly possible to make interruptions in service as short as possible.

Gatineau Power Company

Floor Price for Cattle

Ottawa — Because of possible confusion that may have been caused in recent news stories designating "unfinished" cattle as "light" and "finished" cattle as "heavy" for purposes of price support, the Department of Agriculture has offered the following clarification:

"Price support is not limited to cattle making carcasses of 700 pounds and up, but 'finished' carcasses of 700 pounds and up are receiving the higher 25-cent price support, basis 'good' steers Toronto, up to November 15th.

"Properly finished cattle of lighter weights, however, are being supported at the 23-cent level, basis 'good' steers Toronto, during this same period.

"Following November 15th the only level at which cattle will be supported will be the 23-cent rate, basis 'good' steers Toronto.

"If the U.S. embargo has not been removed by April 1, the support price on all properly finished cattle will then go up to the 25-cent level, basis 'good' steers Toronto."

Department officials stressed that the distinction is not one of weight but of finish and quality. Finished cattle are being supported. Stocker and feeder cattle are not being supported until they are fed and brought to market ready for slaughter when the support price 23 cents for "finished" cattle will apply and if the United States embargo has not been lifted by April 1st, 1953, the support price for "finished" cattle will be increased to 25 cents.

DON'T ACCEPT HALF-WAY DRY CLEANING!

Learn How Our Sanitone Dry Cleaning Gets Out All the Dirt!

Prove to yourself what a world of difference there can be in dry cleaning. Try our Sanitone Service . . . you'll marvel at how all dirt vanishes! Spots gone! Odorless! Perfect, longer-lasting press. You'll never go back to ordinary cleaning!

SAVE YOUR BIRD STAMPS for the kiddies' Bird Book Contest!

L'Heureux REG'D

Cleaners - Dyers - Furriers
Cold Fur Storage

95 Barron Ave. Tel. 763-529

7th Series
CANADA SAVINGS BONDS
averaging
3.44% interest per annum
if held to maturity.

Apply to:
GALL & JONES
103 Bethany Street, Lachute.
Phone 491-W
Representing:
JOHN GRAHAM & C'OY LTD.
Ottawa, Ont.
O23.3c

NARVEX
SUPER WHITE ENAMEL

Here is a permanent Non-Yellowing—High Gloss—White Enamel.

Sole distributor for Lachute:
H. M. LAVIGNE Inc.
PHONE 350 — LACHUTE MILLS

FUL-O-PEP FITTING RATION

A special feed for conditioning dry cows, growing out heifers, fitting animals for show, and for the herd sire. Order this outstanding feed today.

D. G. SIMON - LACHUTE
Berry Street, LACHUTE. Phone 130.
(At C.P.R. Station Yard)

Seasonal Farm Topics

New Grassland Guide

Grass is the world's most common crop. No other crop can take its place but only in the past few years have farmers, extension workers and scientists begun to realize its importance as a low-cost livestock feed.

World planners believe that grasslands offer a workable solution to one aspect of the problem of feeding the millions of people who inhabit the earth. They have gathered statistics on acreages and production. Out of the mass of information they acquired, these simple facts stand out: with improved seeding, fertilization and management, production of grasslands on most farms can be doubled and possibly tripled.

How this can be achieved in Canada is outlined in "Farmers' Grassland Guide", by Audrey W. Hagar, an agricultural scientist on the staff of the Ontario Agricultural College at Guelph. Just published by Brunswick Press Limited, Fredericton, N.B., the book describes the growth, persistence, palatability, soil and climatic preference and feeding value of common grasses and legumes. Seed mixtures are suggested with instruction on the proper time and method of seeding.

Special emphasis is placed on the importance of adding plant food in the form of commercial fertilizers and manure for high yielding, high quality pasture, and hay and grass silage. While broad recommendations are given, the author stresses the value of having soils tested and consulting local agricultural authorities. Methods of application are discussed and probable returns from fertilization set down.

In a special section, "Grassland Balance Sheet", Mr. Hagar compares costs with probable returns and suggests methods which will enable farmers to calculate their profits from each grassland acre.

With 40 acres out of 100 of Canada's agricultural land in grass, this book should be of interest to a large and important segment of this country's population.

Foot-Mouth Disease

Canada's experience with the foot and mouth disease will be the subject of the final CBC Summer Fallow program for this season, on Monday, October 20.

In the form of a documentary, written by Orlo Miller, the broadcast will include a complete account of the fight against the disease and the problems that arose out of it.

Farming in Korea

To most Canadians, Korea was almost a nonentity less than a decade ago, while today it stands as one of the most famous lands in history and Korean agriculture becomes of interest. A report by R. L. Du Pasquier, former Director of Agriculture in Indo-China, on his three-month survey of Korean agriculture for UNRRA and FAO, is equally interesting.

Excerpts from Du Pasquier's report show that Korean agriculture has been declining since 1941 before which Korea was able to export, each year, 200,000 tons of rice, 30,000 to 40,000 head of cattle and 1,294 tons of silk thread. Today, he says, "The recovery and development of agriculture and forestry must be considered as the main aims in the rehabilitation plan for South Korea", for South Korea's life depends mostly on production from the soil. Industries from North Korea have not been re-established in the south where there is a shortage of power. Mining is undeveloped and fishery has not recovered its past prosperity.

Livestock has decreased to a point where tillage of the land is difficult and reconstitution of livestock, claims Du Pasquier, must be one of the first aims in the rehabilitation of agriculture. "Korean cattle are gentle, easy to train, resistant to poor diet and bad living conditions. But they are small animals with narrow hips, not strong enough for deep plowing, and their meat return is low. The cows generally are thin and have a milk production just sufficient for the calves."

He reports that 56 per cent of South Koreans are farmers. The land is overcrowded for the terrain is hilly and the area devoted to agriculture is less than one-fourth of the total area. The average number of people living directly on farm land is 5.6 per two-and-a-half acres. The number of farmers cannot be reduced as long as industry is not more developed, so it is necessary, according to Du Pasquier, to obtain maximum yield from the cropped area as it stands now, and to have the best utilization of the soil.

Farmers in South Korea, he reports, pay high income tax and those who have received land pay a high percentage of their crops as compensation to former owners, so the farmer has no chance to buy new tools, livestock, fertilizers, or pesticides. This situation is aggravated by the loss and destruction of implements. They need help badly, but American and European implements would be of little use to Korean agriculture, except for small garden tools, water pumps and sprayers.

Du Pasquier recommends the general work of reconstruction and re-equipment be undertaken through co-operative associations. The small farms do not allow the farmers to care for the products, or to process or sell them under the best conditions.

17,000 Turkeys On Prairie Farm

Regina (CP) — Thousands of Christmas dinners are fattening up on a farm near Mortlach, Sask., about 75 miles west of Regina.

There are 17,000 turkeys on the farm — a flock which is one of the largest in Canada. The farm, owned by Ed Dunn and Neal Schwenneker, both of Moose Jaw, is turning the old job of fattening up the gobblers into a mechanized process.

Feeding and watering so many birds manually is a huge task, and the two turkey farmers have taken advantage of modern progress to simplify the job.

They are installing 400 feet of automatic feeding trough in a 40-foot by 120-foot house now under construction for the birds. Another similar trough is being built in a barn. And other troughs for water are being placed in the barnyards and in the buildings.

The water is lifted from two wells by an automatic pump and piped to the troughs. But the feeding method is a little more complex.

Food in Pellets

The turkeys get their food in pellet form. These pellets are fed from four overhead bins. They are pulled from the bins by a chain belt, which feeds them to a distributor, which in turn deposits them in the trough.

How much feed do 17,000 turkeys gobble up? Plenty. They eat four tons of pellets a day and two tons of whole wheat and oats. This year Dunn and Schwenneker harvested 8,000 bushels of oats on their farm. It will last just about 45 days.

The partners have had outstanding success in keeping losses among their flock at a minimum. Right now they figure it at five per cent.

Any turkey which shows signs of sickness is treated as once. The birds also received Epsom salts every 10 days, with copper sulphate in their water for three days after that.

Predators have not fared well at the farm. An eagle with a seven-foot wingspread and 10 hawks have been shot while attempting to raid the flock. Coyotes have so far avoided the place.

The dairy industry faces competition for another of its products in addition to butter, which is fighting the inroads of margarine. The new product is a vegetable fat made from cotton seed and masquerading more or less successfully as ice cream. The competitor looks like ice cream, costs less, and comes in several flavors. Several of the large dairies in the States have experimented successfully with the newcomer and are selling it under their brand names. All of them carefully refrain in their advertising from calling the product ice cream. — Marketing

ZONOLITE
TRADE MARK REGISTERED

INSULATION YOU CAN EASILY INSTALL IT YOURSELF

Just pour Zonolite Granular Fill between the joists in your attic, and between studs in your sidewalls, and you seal your home for *year-round comfort!* Yes, it's as easy as that. Anybody can do it. Flows in solid around pipes, braces, etc. — is virtually *non-settling* — will outlast your home — fireproof, rotproof, verminproof. Cooler in summer! — Warmer in winter!

ARC SUPPLY LTD.
Bethany Road LACHUTE Phone 51
"Everything to Build Anything"

LATE RASPBERRIES

Peterborough, Ont. (CP) — A dozen or more wild raspberries were found in a fence row at the end of September by Mrs. J. J. Northey, of Smith Township. She said there were other canes bearing raspberries, which generally ripen late in July.

Use Watchman Classified Ads.

SO THEY SAY . . .

WHEN THE PIPE SPRANG A LEAK . .

THE LOGICAL remedy is to call a qualified plumber . . whose expert knowledge COUNTS in avoiding unnecessary damage, in saving expense, annoyance and inconvenience.

AT YOUR SERVICE:
R. McARTHUR & SON
Plumbing - Heating Engineers
362 Main Street, Lachute.
Telephone 172.
"Where Quality Counts"

Horse Power Plus

Thorl Bennett, of Vankleek Hill, winner of horse pull with "Charlie", 7-year-old Percheron, and "John", 8-year-old Clydesdale. The team pulled 9,200 pounds dead weight, at the recent Vankleek Hill Fair.

Principal Speaks On Effectiveness Of Home Study

(Continued from page 1)

necessary, and the answers they give are rather varied. However, I think it is generally agreed among teachers that there must be home work, if the work in the various grades is to be covered in the allotted time. As to what grade the home work should begin, I would say that there are times when even the Grade I pupil might be given a little exercise or project to do at home. It should, of course, require only a few minutes to do. In each grade the amount of home work will increase and become more regular, until at the Grade VI level a pupil might have sufficient work to take up 20 to 30 minutes each night. As the number of courses becomes greater and the books larger, the average pupil should probably be spending 45 minutes to one hour on home work by the time he reaches Grade VII. Then, in the high school grades, this will increase up to two hours each night or even more.

Teachers will give hints and suggestions regarding methods of studying. I feel that this is a very important work on the part of the teacher, in fact. Many pupils spend much time on lessons and accomplish very little.

In our school we have two classes of students who, I think, require special mention: the repeaters, and those who have been passed on trial. The repeaters are those who, in the opinion of the teacher (an opinion based chiefly on examinations throughout the year) would be unable to do the work in the next grade. It is very important to realize that mastery of the work in one grade is necessary for success in the next. This is true especially in Mathematics, English and French. This idea is one which is somewhat difficult to put across to a pupil or sometimes to a parent. These pupils sometimes get the idea that they do not have to work, and do not realize what a good chance they have of mastering things which the year before were just beyond them.

The pupils who have passed on trial are those who have not quite made the required marks but who, in the opinion of the teacher or teachers concerned, should be able to do the work of the next grade satisfactorily. Naturally the teachers are not infallible, therefore we check such pupils carefully during the first term to ascertain whether or not they are making satisfactory progress. When it is found that a certain pupil apparently is going to be a complete "flop", it is best that he be made to repeat the former grade. Sometimes the reason is simply a lack of application (laziness); often there are a number of other factors involved.

All cases such as those mentioned above receive our very careful consideration before a final decision is made. We try to be fair, not too exacting but not too lenient, and always with the thought in mind that the standards of the school must not be allowed to drop. We must always strive for higher standards.

AMBULANCE SERVICE
for sickness or emergency — at all hours

CALL 573, 218 or 36

J. P. MacKIMMIE Reg.
Lachute.

We have it...you need it!

Complete 5-WAY WINTERIZING SERVICE

With our expert servicemen, factory-approved equipment, factory-approved methods and Genuine Ford Parts, we do a complete winterizing job. Our 5-Way Winterizing Service includes inspection and adjustment of:

1. COOLING SYSTEM
2. IGNITION SYSTEM
3. FUEL SYSTEM
4. ELECTRICAL SYSTEM
5. LUBRICATION

Pollock & Graves
MOTORS, LIMITED
415 Main St. LACHUTE Phone 624

THE LACHUTE WATCHMAN
And Ottawa Valley Advocate

J. S. Giles, President R. A. Giles, Vice-Pres. & Gen. Mgr. T. D. Titman, Asst. Editor

— Established 1877 —

Published at Lachute, Que., every Thursday by Giles Publishing House Ltd.
Subscription Rate per year: In Canada, $3.00; United States, $4.00
Member of Canadian Weekly Newspapers Association
(Authorized as Second-Class Mail, Post Office Department, Ottawa).

MEMBER AUDIT BUREAU OF CIRCULATIONS

Immunization Week

ONCE MORE National Immunization Week is being observed in Canada (October 12 to 18). As in previous years, with the leadership of the Health League of Canada and the co-operation of all Departments of Health, publicity media throughout the country, including the weekly newspapers, have been enlisted to aid in telling the people that there are certain communicable diseases which may be avoided if proper measures are undertaken. While the greatest emphasis has been placed on the prevention of diphtheria by the use of toxoid, in addition the value of whooping cough vaccine against whooping cough and tetanus toxoid against lockjaw, and, in the Province of Quebec especially, the value of BCG. against tuberculosis, has been urged.

The record as to diphtheria which has come under vigorous attack now for a number of years is most illuminating. In the year 1921, five years before the discovery of toxoid, there were 13,239 cases in Canada with 1,297 deaths. In 1951 there were 253 cases and 33 deaths.

It is interesting to note that in France, where toxoid was announced by Professor Ramon in 1923 and where vaccination against diphtheria has been obligatory, the record is not as good as in Canada. In 1950 France had 3,950 cases and 190 deaths, as compared with 421 cases in Canada with 49 deaths. The population of France is approximately three times as large as Canada's.

The only way to keep these communicable diseases under control is to carry on a continuous educational program informing the people as to the means of prevention. Immunization Week is a means whereby all educational facilities — radio, movie, newspapers — are utilized in all parts of Canada at the same time. All Canadians are urged to help in whatever way they can to bring the facts before organized groups and societies in each community. Only by these means will it become possible to successfully attack a group of diseases which are preventable.

◇ ◆ ◇

Farmer-Hunter Relations

GUNS are barking across the country. Farmers are keeping a wary eye on their livestock, as red-capped hunters stalk through fields and woodlands on the lookout for game. Several cows and horses fall prey to the irresponsible actions of a few so-called sportsmen. "I thought it was a deer" is becoming a trite phrase, even among hunters themselves. But it's still in common use — after a fellow hunter or a domestic animal has been shot.

There are still too many week-end hunters who sally forth into the rural areas in the belief the land belongs to them. They blaze away at rocks, tin cans, road signs, trees and buildings with little thought of what may be within effective range of their bullets. They cut wire fences and fail to mend them after they leave. They open gates and neglect to close them, with the result that livestock wander off and the farmer must spend tedious hours rounding them up. They often start bush and grass fires on private property.

Because of such thoughtless acts, relations between farmers and hunters have deteriorated to such an extent that some farmers actually arm themselves to protect their property against hunters. "No Hunting" and "No Trespassing" signs are becoming more frequent. (WE know — by the increasing orders for printed signs.) Soon hunters will have to travel farther afield for game because no farmer will tolerate hunting on his property.

This situation need not exist if hunters observe common courtesy, says K. N. Morris, executive director of the Canadian Civilian Association of Marksmen. First, he suggests, get the farmer's permission to hunt on his land. If permission is not granted, respect the farmer's decision. Treat the farmer's property as if it were your own. Close gates after you pass through them. Don't shoot in the immediate vicinity of the barnyard. Be absolutely certain that what you're shooting at is legitimate game and not farm stock or poultry. Know the range of your ammunition. A .22 long rifle will carry a mile; a .303 three miles. Observe the game laws, by shooting no more than your limit. Be sure to thank the farmer when you're leaving his property. If the hunt has been successful, offer him a portion of your game. If he is a shooter, leave a few cartridges or shells or some token payment. And by all means offer to pay for livestock you might have shot accidentally. (All this sounds superfluous? It's plain courtesy.)

Observances of these simple, civilized practices will usually assure you of a place to exercise your hunting instincts next year.

◇ ◆ ◇

Machines Take Over

IT TOOK the combined might of men and machinery to harvest this year's bumper crop of prairie grain.

The sight of giant combines ranging over the golden fields stirred memories in the old timers of pioneer days when a farmer depended more on his own strong back than on the then-primitive machines.

While the advance of mechanized farming can be traced to large degree in the way it has enabled man to turn the open plains into a vast granary, it can be seen to lesser extent everywhere in rural sections of Canada where the durable tractor has taken the place of the old-time oxen and the faithful horse.

Sentimentalists may deplore the way work animals have been ousted from the agricultural scheme in most districts. But even they must admit that machines enable a farmer to develop more land than he could ever hope to look after with horse-drawn implements.

Year by year the use of mechanical equipment becomes more widespread and farm yields go up.

Improved machinery and increased efficiency in farming methods have helped offset the effect of the drift of labor from rural areas to the industrial cities. Indeed, in many cases, mechanization encourages young men to stay on the farm by removing much of the backbreaking toil long associated with life on the land.

The old idea of working from dawn to dusk is coming in for revision. Farmers who have cut down on barn chores by reducing their dairy herds find they can follow a working schedule of eight or nine hours — except at especially busy times of the year.

Mechanization extends to the farm house, where electrically-operated appliances make work easier for the farmer's wife and daughters.

Yes, old dobbin has had his day. In performing his job he helped lay the foundations for rural prosperity that enabled the farmer of the present to get the modern equipment for handling bountiful crops from his acres.

◇ ◆ ◇

Both Hands on Wheel

WHICH IS riskier, a blowout in a front or rear tire? Motorists usually mount their best tires on the front wheels. But recent proving-ground tests indicate that on a straight road, rear-wheel blowouts on modern cars are more dangerous.

When a rear tire blows at high speed, the back of the car often "fish tails". Although an experienced driver can control this, the usual steering tendency is to over-correct or correct too late, which increases the weaving.

When one of the front tires blows, the car automatically swerves to that side. The instinctive driver reaction — to pull the steering in the opposite direction — is correct, unless overdone. But a finger-tip or one-hand helmsman will be in trouble, as the steering wheel may whip through his loose grip and he cannot pull it around in time to prevent an accident.

Hitting the brakes hard immediately after a blowout is the worst thing to do. This emphasizes still further the influence of the blown tire. Tests show however, that there is no satisfactory substitute for two hands securely on the wheel.

— Smiths Falls Record-News

Early detection and treatment is still the greatest anti - cancer weapon medical science possesses. Cancer patients should seek medical advice while the disease is localized, and most likely to respond to treatment.

The western world must symbolize hope and succor to the millions who suffer from appalling poverty throughout Asia and Africa — yes, ultimately in the Soviet Union itself.

— Erwin D. Canham

"Matter of taste, Son. We store nuts and they prefer Savings Bonds."

"Fund for the Future" For Only 5% Down

Canada Savings Bonds on Sale At Your Neighborhood B of M

"Many Canadians have found a good way to build a solid fund for the future, despite the high cost of living that makes saving seem difficult if not well nigh impossible", says Donald Hay, Lachute manager of the Bank of Montreal.

In a conversation last Monday on the subject of building financial security, Mr. Hay pointed out that the first requirement for saving money was to "go into debt to yourself. Set yourself a definite amount — no matter how small it may seem."

"One of the surest ways of accomplishing this is to purchase one or more Canada Savings Bonds. Choose the amount you feel you can best handle on your income over a year — $50, $100, $500, $1,000 or $5,000 — and sign the application."

"Bonds can be bought on the instalment plan for only five per cent down. For example, with only $2.50 down you can make the initial payment on a $50 bond. On a $100 bond the down-payment is $5. The remaining instalments can be made on an easy, regular basis over the following 12 months."

An important feature of the 1952 issue is the increased rate of interest. Each bond bears 10 coupons at the rate of 3.75 per cent. The first coupon covers a period of 21 months (equal to 2.14 per cent per annum), due August 1, 1954. From then on, one coupon at 3.75 per cent is payable annually on August 1, until 1963. This replaces the 1951 rate of 3.5 per cent and amounts to 3.44 per cent per annum over the life of the bond, compared with 3.21 per cent last year.

One of the greatest attractions of the Canada Savings Bond which Mr. Hay pointed out was that it was always cashable at full face value.

McGILL STUDENTS MUST KEEP HOUSE

Montreal (CP) — Male students at McGill University residences will have to make their own beds — as an "economy measure".

Dr. W. Stanford Reid, warden of Douglas Hall, told students in a letter that cutting down on maid service is the only alternative to increasing fees for board and lodging.

A second economy measure — "Each student will be limited to one glass of milk a meal".

"This economy is very important", the letter said, "as some of the men have been drinking 10 to 12 glasses a day (value 85 cents) which raises our food bills very considerably."

PUBLIC WANTS FACTS

The public has been berated for its apathy. It has been accused of disinterest in matters of civic pride. The public can be interested only when they are presented with facts. No mere beating of drums will ever suffice.

— Kimberley (B.C.) News

Painting & Lettering
AUTOS, TRUCKS & SIGNS
My offer is — Quality, Workmanship & Materials, at right prices!
Claude St-Jacques
485 Robert St., Lachute.

Lachute Lumber & Millwork
LIMITED
"SERVING ALL TO BUILD ALL"

For your —
BUILDING AND ALTERATION Needs

We carry a complete line of
Lumber, Builders' Supplies, C-I-L Paints, Varnishes and Enamels Plumbing Supplies and Hardware.

MILLWORK is our SPECIALTY

See us for modern BUILDING IDEAS, and ask about the HOME IMPROVEMENT FINANCE PLAN, which enables you to make improvements to your present home on a Budget Basis.

A call will bring our representative to see you.

Lachute Lumber & Millwork Ltd.
Chatham Street, Lachute Mills
Telephone 780

PROFESSIONAL CARDS

LEGAULT & LEGAULT
Guy Legault, B.A., LL.B. Fernand Legault, Q.C.
BARRISTERS & ADVOCATES
Main Street LACHUTE Telephone 80

ROGER LAGARDE, B.A., LL.B.
LAWYER
Provincial Bank Bldg., Main St. Telephone 72 Lachute, Que.

JACQUES E. BEAUDOIN
NOTARY — NOTAIRE
Depositor of the late J. F. Lavigne's notarial papers
Main St. (next to Post Office) LACHUTE Telephone 178

GIBEAULT & GELINAS
BARRISTERS & SOLICITORS
GASTON GIBEAULT, Q.C. PAUL GELINAS, B.A., LL.L., L.S.P.
Tel. 60 — STE. AGATHE DES MONTS, Que.

F. LEVESQUE, B.A., LL.L. st825.52.6ms
LAWYER
Office hours — Monday, Wednesday, and Friday.
549 Main Street LACHUTE Phone 1113

J. P. LANCTOT, Q.C.
LAWYER
Room 1004 132 St. James St. W.,
MArquette 1364 MONTREAL.
Consultations at St. Andrews East every Saturday. (Tel. 59)

VALOIS & VALOIS
NOTARIES
The late J. E. Valois (1882-1915)
Gaetan Valois, LL.M. (1911)
Simon Valois, LL.B. (1948)
LACHUTE, QUE.

BERNARD MASSICOTTE
EYESIGHT SPECIALIST
Office Hours:
10 to 12 noon 1.30 to 5.30 p.m.
7 to 8.30 p.m. (except Thursday)
Appointments — phone 17-R.
Provincial Bank Bldg., Main Street

THOS. C. CORRY
Chartered Accountant
1944 Dorchester St. W.
Montreal (PL. 8786)
P.O. Box 671 — Tel. 422-W
Lachute, Que.

Telephone 584
DR. ROGER A. DUMAIS
L.D.S.
SURGEON DENTIST
240 Main St. Lachute

DR. F. TERRIAULT
B.A., D.D.S.
DENTAL SURGEON
Telephone 465
Provincial Bank Bldg., Main Street

SINCLAIR CRONE, O.D.
Optometrist
Daily 9.30-12.30 2-6 p.m.
& Mon., Wed., Fri. 7.30-9 p.m.
593 Main St. Tel. 1559
(Opposite Central Post Office)

DR. CHAS. ROY B.A., B.D.S.
DENTAL SURGEON
59 Princess St., Lachute Mills
Telephone 1474

W. J. T. ADAMSON & CO.
CHARTERED ACCOUNTANTS
620 Cathcart St. MONTREAL Telephone UNiversity 6-5881

WALTER BRUPBACHER, A.P.A.
ACCREDITED PUBLIC ACCOUNTANT
MONTREAL.
601 Tramways Bldg., 159 Craig St. West. Tel.: Business HA. 3163 Residence WI. 3049

ROLAND A. MORIN
Chartered Accountant — Comptable Agréé
633 Grace Street LACHUTE, QUE. Téléphone 1023

BEATRICE MacMILLAN
Dispensing Optician Glasses & Frames
LAURIER PROULX
Optometrist Eyes Examined
Every Friday, 7.30 to 9 p.m. in Brownsburg, at Mme Albert Legault's. — Tel. 4425.
D31.st.

1792 NORTH AMERICA 1952

BUILDERS AND CONTRACTORS NEED COMPLETE INSURANCE PROTECTION

NORTH AMERICA COMPANIES provide broad and complete forms of Insurance and Guarantee against losses from all physical and financial risks.

Equipment may be insured while in use, while in transit or while in storage between contracts.

Buildings under construction may be insured from the moment the work commences until its completion.

Contract Bonds will be issued at Standard rates for Standard risks, *and at minimum rates*, to Contractors of financial strength and satisfactory past experience. Ask your Insurance agent or broker to get you a proposal from "North America" Companies.

INSURANCE COMPANY OF
NORTH AMERICA
COMPANIES
CANADIAN HEAD OFFICE— TORONTO

FIRE • MARINE • CASUALTY
Service Offices throughout Canada
INSURANCE COMPANY OF NORTH AMERICA
INDEMNITY INSURANCE COMPANY OF NORTH AMERICA
PHILADELPHIA FIRE AND MARINE INSURANCE COMPANY

Your car NEEDS MORE THAN AN OIL CHANGE AND ANTI-FREEZE

Here's 5-WAY Protection . . .

1 Flush cooling system—check connections—install Genuine Ford Permanent Type Anti-Freeze for all-winter protection.

2 Inspect fuel system—check and service carburetor, fuel pump and all fuel lines and connections—for greater economy.

3 Inspect ignition system—test and adjust distributor—clean sparkplugs—examine high-tension wiring—for easy starting.

4 Test electrical system—inspect and adjust voltage regulator—check battery and leads—check starter, generator.

5 Lubrication—drain crankcase and add winter grade oil—service transmission and differential and lubricate all chassis points.

Ford MONARCH
DEACON MOTOR SALES
Ford-Monarch Dealers
Lachute Mills — Phone No. 9

BUSINESS CARDS

MAC E. WALKER
INSURANCE
Main Street, Lachute
Office, Phone 698
Residence, Phone 918-r-2

GALL & JONES
LIFE & GENERAL INSURANCE, REAL ESTATE
Bethany St. Tel. 491-W

GABRIEL VALOIS
INSURANCE OFFICE
Phone 635 9 Bethany St.
LACHUTE

LINTON W. ARMSTRONG
Chartered INSURANCE Broker
723 Main St. Phone 71
LACHUTE

GUY LAGARDE
INSURANCE
Main Sreet, LACHUTE
(above Provincial Bank)
Telephone 335-J

STANLEY W. RODGER
GENERAL INSURANCE
R.R. 2, Lachute. Tel. 929-r-16
Representing
Alliance Assurance Co. Ltd. of London, England.

H. S. CHURCH – Electrician
(Member of the Master Electricians Association)
Over 20 Years' Experience.
AT OUR STORE
Modern Lighting Fixtures & Accessories.
• Maintenance
• Installation
• Industrial
• Commercial
• Domestic
36-A MAIN STREET W. TELEPHONE 242

DGM OILS INC.
Distributors of
SHELL OIL PRODUCTS
— D. G. MacRae, Mgr. —
24 Bethany Road, Lachute
(Rear of Cottingham Apartments)
Telephone 1590

BOYD'S
LACHUTE EXPRESS LIMITED
"Ship the Safe Way"
Montreal — St. Eustache — Lachute — Brownsburg — Kilmar
Montebello — Papineau — Taurso — Masson
Buckingham — Gatineau Mills.
MONTREAL WI. 4173 BUCKINGHAM Tel. 2300 LACHUTE Tel. 75

DISTRICT NEWS FROM OUR COUNTY CORRESPONDENTS

St. Andrews East

Mrs. V. F. Lilly is spending this week in Ottawa.

Mr. and Mrs. F. E. Rejall and two children spent the holiday week-end here.

Mr. and Mrs. Robert Robinson and Miss Beverley Robinson, and Miss Marjory Gates, spent the week-end with Mr. and Mrs. Arthur Gates.

Mr. and Mrs. Ernest Snadden, of Lachute, visited Mr. and Mrs. Dave Morrison.

Mr. and Mrs. Herbert Coulman and daughter, Heather, of Ottawa, spent the week-end with Mrs. E. Brown.

Mr. and Mrs. Percy Hall are spending this week in Lachine.

Miss Patricia Liddell, of Montreal, spent the week-end with Miss Audrey Eaton.

Mrs. Felix Hungerbuhler spent the week-end at Sherbrooke.

Mrs. R. C. Eaton spent the week-end in Montreal with her mother, Mrs. Winters.

Mr. George Driver, of Toronto, spent the week-end with Mr. and Mrs. Jas. Simpson, Carillon.

Miss Jean Stewart, of Montreal, spent the week-end with Miss Lamb. Miss Stewart was guest speaker at the W.M.S. thank-offering meeting, Sunday evening in the United Church.

The Rev. and Mrs. Jas. Fraser, of Angus, Ont., and their son and daughter-in-law, Dr. and Mrs. Murray Fraser, of Montreal, visited friends here on Sunday.

Mr. and Mrs. Dan Bryson were in Peterborough during the week-end for the reunion of the Hastings and Prince Edward Regiment.

Christening

At the close of the service in the United Church on Sunday morning, the infant son of Mr. and Mrs. Edgar Hooker was baptized by the Rev. G. W. Case. The baby was given the names Richard Leslie.

Weir

Mr. and Mrs. D. Dubeau, of Ottawa, spent the week-end at the home of Mr. and Mrs. J. D. Williams.

Recent guests of Mr. and Mrs. Wilfred Morrison included Mr. and Mrs. Murray Morrison and sons, Barry and Dawson, also Mr. and Mrs. M. J. Donald and daughter, of Hudson Heights, Mr. and Mrs. D. MacKimmie and family, of Lachute, Mr. and Mrs. Royce Morrison, also Miss Marjorie Stone and Mr. Glen Morrison, of Montreal.

Mr. Erwin Craig, of Toronto, spent the week-end at the home of his parents, Mr. and Mrs. Harold Craig.

Week-end guests at Mrs. Robt. Williams' included Mr. and Mrs. Stan Craig and family, of Joliette, Messrs. Donald MacLean, Sheldon Malley, Bill Simpson and Gerald Clifton, all of Montreal.

Mrs. E. J. Craig spent some time recently as the guest of Mr. and Mrs. W. J. Sinfield in Montreal.

The Rev. and Mrs. Frank Hughes, of Fulton, N.Y., renewed old acquaintances last week while here to attend the funeral of the late Mrs. Ralph Hurtubise.

We regret to report at this time that both Mrs. J. D. Sobey and Mr. H. S. Croysdill are confined to hospital in Montreal. Their respective friends hope that both may soon be well and able to return home again.

Mrs. K. Cowan, also Miss Mildred Cowan and Mr. David Carruthers, of Montreal, visited at the home of Mrs. A. Larose over the week-end.

Among those here from Montreal to spend the long week-end at their respective homes were — the Misses Nora and Edna Marion, Hilda Thompson and Joyce McConnel.

Mr. and Mrs. Noel Labrosse, also Mr. and Mrs. Howard Johnson, of Montreal, were recent guests of their mother Mrs. D. Labrosse.

Grenville

Mr. and Mrs. Ernest McMeekin, of Ottawa, were Thanksgiving guests of Mr. and Mrs. John Canning. Mr. Jack Innes, who has been visiting with his daughter in Ottawa, is spending some time here with his sister, Mrs. John Canning and Mr. Canning.

Mr. and Mrs. Stephen Kowalchuck and two sons, of Toronto, were the Thanksgiving week-end guests of Mr. and Mrs. John Owens.

Mr. David Riley, Sr., and Mr. David Riley, Jr., of Rosemount, visited Mr. and Mrs. Stanley Dewar over the holiday week-end.

Mr. and Mrs. Arthur Dawson, of Montreal, and Mr. Leslie Dawson and son, Bruce, of Otterburn Park, were week-end guests of Mr. and Mrs. Ray Dawson.

Mr. and Mrs. Douglas Scharf and son, Bruce, of Ottawa, were the week-end guests of Mrs. G. C. Conway.

Mr. and Mrs. Peter Barron, of Toronto, spent the Thanksgiving week-end with Mr. and Mrs. Ed Barron.

Miss Eleanor Owens, of Ottawa, was the week-end guest of her brother, Mr. John Owens and Mrs. Owens.

Mr. and Mrs. A. E. Saunders and son, Bobby, of Ottawa, were Thanksgiving week-end guests of Mr. and Mrs. James Bennett.

Mr. and Mrs. Edward Stote, and Mr. Cedric Stote, of Stanbridge East, were guests of the Rev. and Mrs. P. R. Stote at the rectory last week-end.

Mr. and Mrs. B. Mimee, from Summerside, P.E.I., are here on a vacation, visiting with his parents, Mr. and Mrs. A. F. Mimee, and with relatives in Montreal, and the Rev. and Mrs. P. R. Stote at the rectory.

A number of people from here attended the harvest supper in Cushing on Saturday evening, and all reported an enjoyable time.

Messrs. Ross Matthew, Ronald Matthew, Stanley Dewar and Gordon Matthew, motored to Carp, Ont., last Thursday and attended the International Plowing Match.

The harvest thanksgiving service was held in St. Matthew's Anglican Church on Sunday morning. The church was tastefully decorated with fruits and vegetables.

Arundel

The Misses E. Davis and P. McCuaig, of Montreal, spent the week-end with Mr. and Mrs. L. Moore.

Mr. and Mrs. Oulton and Mr. Drennan McArthur were at their home for the holiday.

Mr. and Mrs. J. Fergus, Miss Fergus and Miss Ann Laird occupied their cottage during the holiday.

Mr. and Mrs. Curll Staniforth and Miss Barbara Staniforth spent the week-end with their parents, Mr. and Mrs. Percy Staniforth.

Mr. Gerald Proudlock and family were here for the week-end.

Mr. and Mrs. Roy Cooke and Mr. Sevigny, accompanied by her son, were in their cottage over the holiday.

The Arundel Amateur Athletic Association held a successful dance in the audtiorium Saturday evening. The event was held to raise money to purchase basketball equipment. During the evening Mayor R. B. Henry presented awards for the season's play to the winners, as follows: Mr. Douglas Cooke, Miss Lydia Bennett, Mrs. J. McMahon, David Battie, Leonard Sonne and Morris Rathwell.

Week-end visitors at Mr. and Mrs. Douglas Cooke's were Mr. and Mrs. T. Sykes and family, Mr. and Mrs. E. Patterson and family, Mr. and Mrs. G. Barrie and family.

Guests at the Maplewood Inn for the week-end included Mr. and Mrs. Flesh, Mr. and Mrs. Moore, Mr. and Mrs. McKellar, and Mrs. McCauley, all of Montreal.

Mr. and Mrs. Lennan and family spent the holiday week-end with Mrs. Alfred Staniforth.

Mr. and Mrs. S. Bennett and family, of Sudbury, Ont., accompanied by Mr. Lorne Bennett, were at the home of Mr. and Mrs. Hugh Cooke for the Thanksgiving holidays. Mrs. Cooke also motored here with them.

Mr. and Mrs. W. Davis spent the week-end at Shawinigan Falls as guests of the latter's parents.

Mr. and Mrs. Charles Cummings, of Montreal, were recent guests of Mrs. Melvin Cooke.

This community was shocked to hear of the tragic accident resulting in the death of Mr. Clarence Munroe, who was well known to all in Arundel. The sympathy of the entire community is extended to the bereaved family.

Women's Institute

The Women's Institute held its regular meeting Wednesday evening, with the president, Mrs. P. Staniforth, presiding. Detailed plans were discussed for a Variety Concert, to be held the end of this month, the proceeds to be used for the establishing of a local Scholarship fund. On conclusion of the business the meeting was turned over to the program convener, Mrs. E. A. Bulley, who had as her guest speaker, Mr. Henry Cavill, past president of the Montreal Optimist Club.

Mr. Cavill took as his subject "The Youth of Tomorrow", stressing how it lay in the hands of the present generation as to what kind of a world the next generation would have, as regards both government and character, and warned that we should give more thought to this condition.

Members of the Municipal Council were guests of the evening, and Mayor R. B. Henry ably thanked the speaker.

Bell Falls

The Misses Isabel and Edythe MacCallum attended the annual teachers' convention in Montreal last week.

Mr. W. S. Horsnall, Miss Isabel MacCallum and Mr. Neil MacCallum attended the International Plowing Match at Carp, Ont., on Friday last.

Master Warren Franklin, of Montreal, spent the week-end with Mr. Leslie Kerr.

Master Robert Page underwent an operation for appendicitis in hospital at Hawkesbury last Monday morning; he is now doing well.

Mr. and Mrs. Coral Swail, of Arundel, and their family, called on Mr. and Mrs. Neil MacCallum last Saturday.

Miss Barbara Swail, of Arundel, spent the week-end with her aunt, Mrs. Neil MacCallum.

Mr. and Mrs. Harold Frier, Mrs. N. E. McCaig and Master R. Stansfield were guests of Mr. and Mrs. Clarence Bennett for the holiday.

Mr. Ross Page, Messrs. Ted and Emmett Carrier, left on a motor trip to New York City.

Mr. H. Warren spent the Thanksgiving holidays at his home here. Other visitors at Warren's Cottage were Mrs. Eric Hamilton and Mr. Roy Bigelow, of Montreal.

Visitors at the home of Mr. and Mrs. John Fox on Sunday were Mrs. Edward C. Young and Mr. Burton Young, of Avoca; also Miss Elva Madden, of Harrington; Miss Susan Young, of Washington, D.C.; Miss Verna Young, of Montreal; Mrs. M. Lowe, of Kirkland Lake; Mrs. Joe Arthurs, Sr., and two grandsons, Jackie and Dwight; Mr. and Mrs. Joe Arthurs, Jr., and little daughter, Elaine; Mr. Glendon MacNeil; Mr. and Mrs. Raymond Madden, Carol and Jimmy.

Church Notes

Service will be held at 11 a.m. Sunday in Harrington United Church. Mr. Howard Fraser will officiate as a supply for Mr. Ted MacLeod, student pastor, who is taking services in his home church at Saint John, N.B., this Sunday.

All are cardially invited to join in this worship service. Sunday School will be held at 10 a.m.

The bean supper and sale of work held by the Women's Association here on Friday evening, was a marked success.

Former Argenteuil Couple Mark 50th Anniversary; Residents of Toronto

(Our District Correspondent)

Arundel — A family reception was held at the home of Mr. and Mrs. Alexander Beauchamp, Toronto, on the occasion of their 50th wedding anniversary.

Mr. Beauchamp was born in Grenville; Mrs. Beauchamp (the former Emily Dubeau) in Rouge Valley. The couple were married October 14, 1902, in Rouge Valley by the groom's brother, the late Rev. Pierre Beauchamp.

Of a family of six, three daughters and one son are living, also five grandchildren. Mr. and Mrs. Beauchamp have been residents of Toronto for the past 33 years. Mr. Beauchamp is now retired from the Canadian National Railways.

Befitting the occasion, the groom presented his bride with a gold wrist-watch. Along with gifts, a beautiful bouquet of golden-colored mums and roses was presented by the grandchildren.

Mabel

Mr. Gerald Tomalty has returned home after visiting friends in Hanna, Alta., during the past two weeks.

Thanksgiving Day guests of Mr. and Mrs. Perley Clark were Mrs. Reuben Morgan and Messrs. Earl and Ivan Lipsett, of Maryland, N.B., Mrs. Harold Hume and children, Jackie and Wendell, of Lachute, also the Rev. and Mrs. N. H. Brock and Asenath Brock, of Brownsburg.

Mr. and Mrs. Bert Tomalty, of Waltham, Mass., visited relatives here recently.

Miss Mary Townsend, nurse-in-training at the Civic Hospital in Ottawa, spent the holiday week-end with her mother, Mrs. Ross Townsend.

Mr. Ian McRae has returned home after spending the past couple of months in the western provinces.

Lake Keatley

Mr. and Mrs. W. M. Barnes and children, Jackie and Nancy, were week-end guests of Mrs. Barnes' parents, Mr. and Mrs. Dave MacVicar.

Mr. and Mrs. Mervin Watson, and Mr. and Mrs. E. Hoffman, of Montreal, returned home after spending a week's vacation at their cabin on Lake McLeod.

Dr. and Mrs. O. R. McDonald, also Mr. J. Kenny, Sr., of Montreal, spent Thanksgiving week-end at their cottage, "Twin Pines".

Mr. and Mrs. Howard Jones and family, also Mr. and Mrs. Fred Atkinson and daughter, Joan, of Lachute, were Sunday visitors at Mr. and Mrs. D. MacVicar's.

Mr. Fred Parent and friends, from Montreal, spent Sunday at his cabin "Oak Bend".

Friends and neighbors are sorry to hear of Mr. Chris Wheeler having the misfortune to fracture his arm.

Mr. and Mrs. Walter Gunn motored to Montreal on Sunday.

Mr. Gordon Bennett, Jr., spent the week-end at Lake McLeod.

School Tax Increase

(Continued from page 1)

that the Quebec Municipal Commission expected all school boards to balance their budgets. In order to do this, it would require a rate of 10 mills, as compared with the 6 mill rate of last year. The Board felt that this was impossible, and finally decided on a rate of 8 mills. It was felt that this could be justified since it was reasonable to expect that Government grants would be further increased, especially in view of increased expenses. The auditor pointed out that to attempt to leave the tax rate the same as it was last year, would produce a deficit of $100,000 after taking into account an additional bus for the school at St. Eustache and another for Morin Heights.

The meeting also discussed tax arrears throughout the Unit, which are now in excess of $50,000. It was decided that every possible effort must be made to see that these are collected at once.

The chairman informed the meeting that he and the secretary-treasurer, L. W. Armstrong, had attended a meeting in the school at St. Lambert, and had learned that the tax rates in our locality were possibly lower than they were in any other Central Board Unit in the province. He also stated that he was gratified to learn that the Argenteuil and Two Mountains County Central School Board was generally considered to be one of the most efficiently operated in the province.

Brownsburg

Mr. and Mrs. F. Mullin and little daughter, Erin, of Rosemount, were week-end guests of relatives here.

56th Anniversary

Congratulations to Mr. and Mrs. J. S. Dixon, of Dalesville, who celebrated their 56th wedding anniversary on Monday of this week.

About 25 Brownsburg W.I. members were guests of the Ever-ready W.I. branch in Vankleek Hill on Thursday afternoon of last week. A very interesting time was enjoyed, and ideas were exchanged which should prove beneficial to both branches.

Miss E. Hanson was a recent guest of the Rev. and Mrs. A. E. Hagar in Dundee, Que.

Mr. and Mrs. J. A. Campbell have returned home after spending the past few weeks with relatives in Western Canada.

Mr. and Mrs. R. H. Morrison and Mr. Arthur Campbell spent the week-end with Mr. and Mrs. John Wilson in Bancroft, Ont.

Mrs. P. M. Keatley and her two sons, Harold and James, were recent guests of Mr. and Mrs. Terrence McDonnell at Chute-à-Blondeau.

Mr. and Mrs. B. Tomalty, of Waltham, Mass., visited relatives here this week.

Mr. and Mrs. Ken Mosher and children, Arthur and Carol, of Cantic, Que., were recent guests of Mr. and Mrs. J. A. Campbell and other relatives here.

Mr. and Mrs. H. Dando, of Nitro, Que., visited friends here this week.

Mrs. George Clark has returned to her home in Jamaica, after visiting Mr. and Mrs. H. Sherwood here.

Miss Sadie McOuat, of Port Daniel, Que., spent the week-end with her sister, Mrs. P. Keatley.

Mr. and Mrs. F. Witham, of Montreal, were recent guests of relatives here.

Mr. and Mrs. Leslie Ferguson, of Saint John, N.B., were recent guests of Mr. and Mrs. Robert Creswell.

Mrs. James MacDonald and Miss Alta MacDonald, of Montreal, spent the week-end at their summer home here.

Mr. and Mrs. Robert Creswell spent the week-end in Plattsburg and Burlington, Vt.

Mrs. John Martin and Mrs. John Campbell are motoring to Detroit with Mr. and Mrs. H. D. Graves this week, to visit Mr. Arthur Bennett, their brother, who is in Maybury Sanatorium, Northville, Mich.

Mr. and Mrs. John Lynch, of Nitro, Que., visited friends here this week.

Mrs. James Reid and Mr. Donald Reid, of Montreal, were week-end guests of Mr. and Mrs. H. Gardiner.

Avoca

Miss Judy Lynn Smith visited her cousin, Diane Doig, at Valcartier over the week-end.

ELUSIVE TARGETS

Birds that wouldn't deceive a short-sighted grandmother suddenly seem to posses — on opening day — the elusiveness of a needle in a pine forest. Which can make them very scarce indeed.

—Atikokan (Ont.) Progress

Births, Marriages, Deaths, etc.

Births, Marriages, Deaths and In Memoriam, etc., 75c; 5c per type line extra for verses with In Memoriam (estimate 6 words per type line).

(Payable in advance)

Deadline, Wednesday, 5 p.m.

DEATH

POLLOCK — At Lachute, Oct. 14, 1952, Thomas Pollock, in his 83rd year. Funeral Thursday 2 p.m. at the Margaret Rodger Memorial Presbyterian Church, interment Lachute Cemetery.

IN MEMORIAM

FLETCHER — In loving memory of William Fletcher, who passed away Oct. 19, 1947. — Ever remembered by his family.

"In memory, a daily thought;
In heart, a silent sorrow."

GAIN — In loving memory of a dear husband and father, Robert A. Gain, who passed away Oct. 23, 1944. — Lovingly remembered by his wife, Edith, and Tolbert.

"No length of time can take away
Our thoughts of YOU from day to day."

KELLY — In loving memory of our dear daughter and sister, Minnie, who passed away Oct. 21, 1950. — Ever remembered by Dad, Mother, brothers and sister.

"Nothing but memories
As we journey on,
Longing for a smile
From a face that is gone;
But we keep in our memory
The love of the past,
For deep in our hearts
It was planted to last
For those who knew her,
All will know
How much we lost two years ago."

MacLEOD — In loving memory of our dear mother, who passed away October 18, 1949. — Inserted by The Family.

"You meant so much to us,
Much more than we can say.
It's hard to put our thoughts in words
On this memorial day.
We would like to tell you, dear mother,
At least in some degree,
How much we miss your tender care,
As anyone can see,
And Mother, we are certain that
All the wide world through,
There will never be another
As wonderful as you."

THOMPSON — In fond memory of a loving husband, Oswald G., who passed away Oct. 19, 1950. — Ever in my thoughts. — Always remembered by your loving wife, Ellen.

"God took your hand, we had to part,
He eased your pain but broke my heart.
Although I smile and seem carefree,
Nobody misses you more than me."

COMING EVENTS

Notices of Entertainment, Concerts, or Meetings, etc., 10 cents per line each insertion. Minimum 50 cents. If billed 60 cents

DEADLINE, WEDNESDAY, 5 p.m.

PLOWING MATCH DANCE

The Argenteuil Plowmen's Association announce their annual dance, and presentation of Plowing Match awards, at the Legion Hall, Lachute, on October 17 at 8.30. Refreshments and door prizes. O16.3c

SATURDAY NIGHT RALLY

— First anniversary, Giant Birthday Party, this Saturday, 8 p.m., at McArthur's Hall. Christian Faith Hour choir, vocalists and special speaker. Refreshments. Plan to attend. -1c

CHICKEN SUPPER

— By the L.O.B.A., Avoca, Friday, Oct. 24, in Avoca Orange Hall. Supper served at 6.30. Admission, adults $1, children 50c, children under 5 years, free. All welcome. -1p

RUMMAGE SALE

The members of Laurentian L.O.B.A. 943 will hold a rummage sale October 24. Donations of clothing, etc., would be appreciated. Sale at former Campbell Store, Main Street. S11.O16.23c.

CEMETERY MEETING, OGDENSBURG

A meeting for the purpose of organizing the newly incorporated Ogdensburg Protestant Cemetery will be held at the home of John Heatlie, Ogdensburg, at 7.30 p.m. on Tuesday, October 28.

This meeting is for the purpose of adopting a constitution and by-law, and electing a board of directors. The provisional directors therefore urge that as many as possible, interested in the cemetery, be present. -1c

CHORAL ENTERTAINMENT

Concert in Brownsburg, by the Lakeshore Choral Society, under auspices of the Young Women's Association of the Brownsburg United Church — to be held in the auditorium of Brownsburg Intermediate School on Oct. 17 at 8.30 p.m. Adults 75c, children 40c.

VARIETY CONCERT AT ARUNDEL

In the school auditorium, Saturday evening, October 25, at 8.15 o'clock.

Artists

Alan Murray — Monologues
W. A. Smart — Songs
Miss Elizabeth Foley — Comedian
Kay McCoy — Tap Dancer
Alex Lough — Banjoist
Fred Thomson — Magician
Arundel Ladies' Glee Club — Choruses

O23.2c

THANKSGIVING SUPPER

The St. Simeon's Anglican Church Ladies' Guild will hold their annual Thanksgiving Supper in the church hall on Thursday, Oct. 23, from 6 to 8 p.m. Adm. $1. O16.2c

TEA AND SALE

Ladies' Association of Grenville United Church, tea and food sale, also sale of useful articles, Sat., Oct. 25, 2-5 p.m., at Grenville Consolidated School. Adm. 50c. O23.2p

MILITARY WHIST

The Ladies' Auxiliary of the Canadian Legion will hold a "military whist" on Wednesday, Oct. 22, at Branch No. 70 Legion Hall, Foundry St., Lachute, commencing 8 p.m. Refreshments and prizes. (Please bring your own cards.) Adm. 50c. O16.2c

SEMI-ANNUAL MEETING OF COUNTY W.I.

The Argenteuil County Women's Institutes' semi-annual meeting will be held in the Legion Hall, Lachute, on Saturday, Oct. 18, at 2 p.m. Mrs. Franco Consiglio will be guest speaker. -1c

three minds with but a single thought

the HOME you're going to buy with

CANADA SAVINGS BONDS

Send your order to....

360 St. James St. West
Montreal
Tel: HArbour 2131

Wood, Gundy & Company
Limited

PAUL LAFONTAINE
— — Men's Wear — —

LOMBARDI Suits, Made-to-Measure
STETSON Shirts, Made-to-Measure
CROYDON Raincoats, Station Wagon Coats
TOOKE Shirts, Pyjamas, etc.
ARROW Belts and Braces
TURNBULL Underwear

559 MAIN STREET, LACHUTE
(Next C. Cunningham News-stand) Tel. 339

SANTA SAYS . . .

"It's time to think of your personal CHRISTMAS CARDS that vital link in each of your friendships"

Choose from the BIGGEST most BEAUTIFUL and VARIED display of Christmas cards we've shown in many a year!

The design shown is by National Detroit of Canada Ltd., and is part of a selection that sparkles with spirited originality and traditional warmth.

Samples on display at
GILES PUBLISHING HOUSE LIMITED
Foundry Street, Lachute

Automatic Log Skidding Demonstration at Kilmar

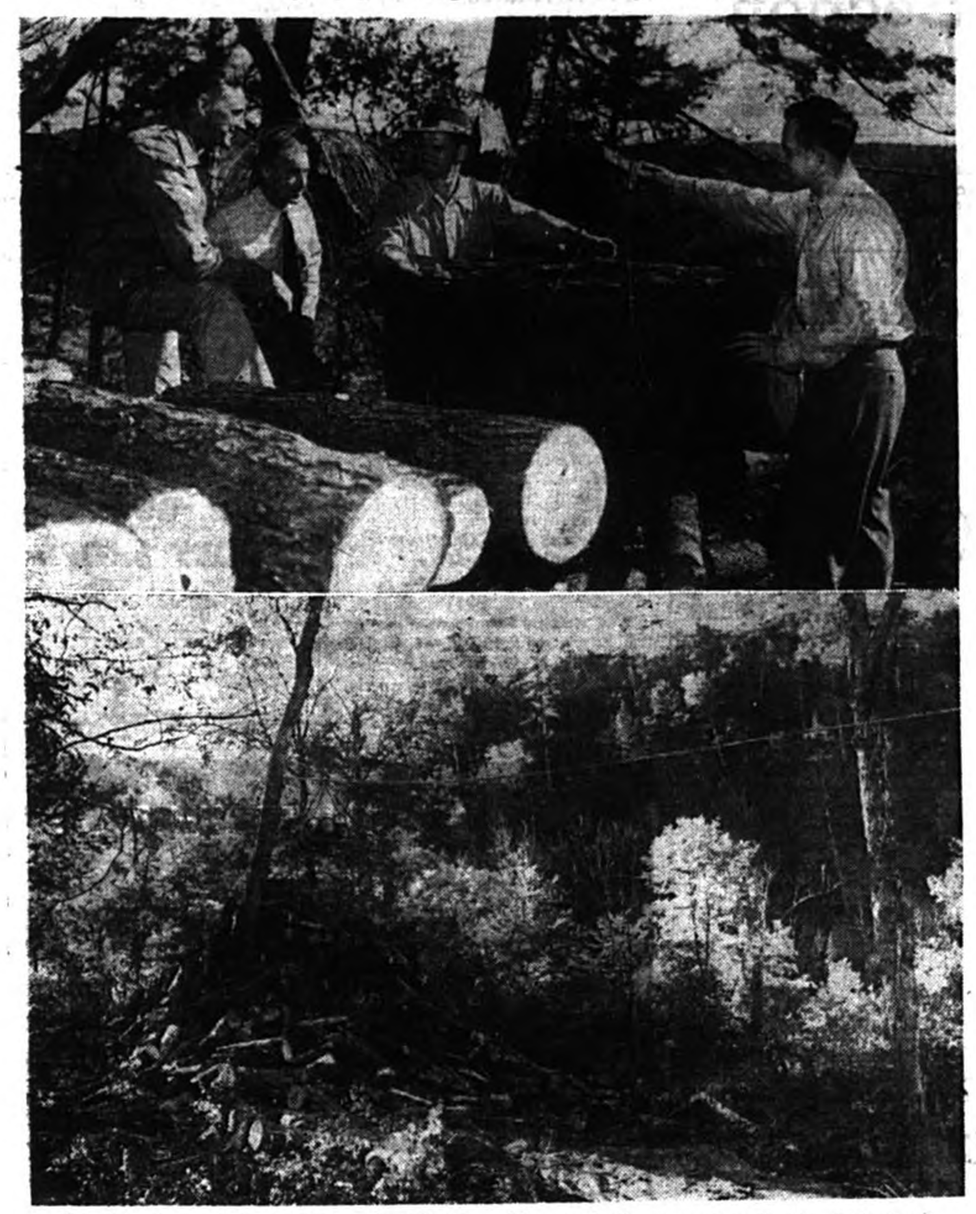

How to get wood down a mountain without effort was shown recently at Kilmar to a group of foresters in a demonstration sponsored by the Pulp and Paper Research Institute of Canada. The wire skidding method was developed by the Institute, and is so simple and inexpensive that it may be used by any farmer or woodlot owner. It is being applied successfully by Canadian International Paper Company, whose Harrington Forest Farm staff manage woodlots owned at Kilmar by the Canadian Refractories Limited. The photograph at top shows how a big log is slung from the overhead wire. A small wooden block holds the sling in place while the wood travels through the air by gravity. When it reaches bottom, the wood hits a tree serving as a bumper, and the sling slips out of the block. The wood piles up automatically at the landing. In the photo are shown, from left to right: L. R. Thiesmeyer, president of the Pulp and Paper Research Institute of Canada; W. A. E. Pepler, manager, woodlands section, Canadian Pulp and Paper Association; Doug Morrison, logging superintendent of the Harrington Forest Farm; and Robert Collier, of the Institute. The lower photograph shows a bundle of logs suspended on the wire just before it hits the bumper tree. The size of the log pile under the tree indicates the efficiency of the system. Only two men are required on top of the mountain to sling the logs. No labor whatsoever is needed at the landing. Foresters favor the system as a means of salvaging wood in high locations almost inaccessible to other logging methods.

"Honor Roll" of Donors at Recent Blood Clinic

In connection with the Blood Donor Clinic held recently in Lachute, the names of the donors are published below.

In addition to these volunteers, special thanks are tendered to the organizers, Mrs. R. Cairns, Mrs. J. Archer, Mrs. F. Terriault, and numerous others who assisted. A supply of Coca-Cola for refreshment was generously provided by J. P. MacKimmie & Sons.

Following is a complete list of blood donors, showing a total of 221. Besides these, however, there were about 10 young girls who volunteered; these were rejected because they were not 18 years of age.

Ayers Limited

Gerald Sabourin, Arthur Gagne, H. Trudel, Theodule Robillard, Lucien Labonte, Noel St. Jean, Miss Chislaine Danis, Marcel Chartrand, Laurent Lavoie, Remi Leonard, Rene Pressault, Ernest Carriere, Rene Rouleau, Real St. Jean, Lionel Danis, Fernand Decosse, Gaston Charron, Ernest Snadden, Pierre Paul Bedard, Miss Lise Chenier, Henri P. DeGrandPre, Miss Doris Giroux, Aristide St. Jacques, Gabriel Bourdon, Lorenzo Malette, Miss Marie-Paule Hay, Miss Denise Simard, Miss Juliette Lapointe, Miss Roseline Laplante, Antonio Patry, Sylvio Lavoie, Adelard Patry, Miss Therese Lapage, Jean-Paul Ranger.

Georges Gauthier, Charles Rochon, Silas Whissell, Gaetan Desrosiers, Raphael Monette, Edouard Hamel, Miss Marthe Beauregard, Henri Charlebois, Paul Emile Gauthier, Napoleon Gagne, Roger Lascelles, Georges Brisebois, Frank Maidens, Rene Labonte, Aldege Miron, Lucien Deslauriers, Miss Mildred McDonald, Miss Anita St. Jean, Mme. Yvon St. Denis, Merlyn Evans, Rene Girard, Gilbert Brunette, Jean-Paul Labonte, Russell Hodge, Marcel Giroux, R. Desforges, Miss Beatrice Rochon, Miss Yvette Legault, Miss Therese Laplante, Florian Brunette, R. Rochon, Miss Louise H. Giroux, Harold Ireland, Henri Gallipeau.

Alcide Gallipeault, Henri Desrosiers, Aurele Pharand, Jean Giroux, Romeo St. Jean, Miss Jeanne Laplante, Rene Leonard, Sydney Pilon, Adelard Gagne, Real Brosseau, Guy Brunette, Henri Cadieux, Thomas Smith, Francois Monette, Jean Pierre Lacombe, Palma Joly, Miss Francoise Belanger, Roland Lavigne, Albert Dorion, Gaetan Giroux, Hugh Cunningham, Maurice Paquette, Raymond Gauthier, Wilfrid Belair, Roland Laplante, Miss Lucienne Campeau, Miss Juliette Guay, Miss Yolande Giroux, Lucien Campeau, Camille Lamoureux, Georges Rochon, Miss Charlotte Chartrand, Jules Gagne.

J. C. Wilson Paper Co. Ltd.

Ernest Larocque, Armand Corbell, Remi Ledoux, Ian Gordon, Paul Leroux, William Hazel, Jean Louis Charron, Roland Marinier, Hormidas Carriere, George Williams, Emile Tessier, Alex Vessie, Roma Labelle, R. M. Cairns, Francois Leduc, O. Lalonde.

Gatineau Power Company

Jacques Grondin, Conrad Larocque, Jean-Paul Trichard, Bernard Vanier, Marcel Labonte, Maurice Larouche, Ernest Robertson, Jean L. Millette, Real Lepine, Conrad Gagne, Real Beauchamp, Georges Montpetit, Roger Leroux, Henry Trichard, Anatole Patry, Toussaint Robertson.

Dominion Shuttle Company

Miss Barbara Bradford, Ernest Mallette, Napoleon Corbell, Miss Joyce Stein, Philippe Paquette, Jerome Letendre, Basil Riddell, Leo-Paul Desjardins.

Pollock & Graves Motors

Miss Lois MacCulloch, Stewart MacAdam, H. Graves, Willie Poulin.

Brownsburg

H. Potter (C-I-L), L. Armstrong (C-I-L), T. G. Pasco (C-I-L), John Chalmers (Can. Safety Fuse), George Castle (Can. Safety Fuse), Ronald Hebert, King Amos, Gaston Seguin, Phillip Grant, R. P. Matte, Larry Pressault.

St. Andrews East

Jacques Haspeck, Mme. P. Ladouceur, Mme. Joseph Dube, Mrs. Katie Carter, Gerald Carter, Geo. Rodger, Real Lemay, Donat Fournier, A. Fournier.

St. Hermas

Romeo Laurin, Mme. Romeo Laurin.

Lachute & Outlying Districts

Mme. Marie Rheaume, J. C. Petitclerc, Mrs. Lorne Dawson, Mrs. Lionel Labonte, Bertrand L'Heureux, Mrs. Ross Muir, Leopold Carriere, D. Villeneuve, Robert Marcil, Theodore Mallette, Robert Giles, Mme. Gilles Lavoie, D. Bickerdike, Clarence Ambeault, Estelle Auger, Simon Wilson, Jim Berry, Norman McGeorge, D. B. Beers, Keith Clarke, Herbert Graham, Donald Fuller, K. MacDougall, George MacDougall, L. E. Hooker, James A. Todd, W. H. Holden.

Mrs. Normand Carriere, Stewart Jones, Miss Joyce Wickenden, Jean Barthe, Mrs. Alfred Parker, Richard Young, Gilmore, Que.; Miss Ruby Hampton, Mrs. Hugh McEntyre, Edw. Rowe, Emile Belanger, Robert Wyse, Jean-Louis Blais, Hugh Rayson, Grenville, Que.; Talbert Gauley, Eugene Labelle, Mme. Yolande Bergeron, D. Rodger, Prudent Chartrand, C. Demerse, Mrs. Irving Fuller, Gordon Hay, Keith Pollock, Bernard Lowe, Miss Elizabeth Todd, Robert Douglas, Gunnar Gensen.

Belgian Firm to Sell New Process in Canada

Central Press Canadian

Dr. John Meeus of Brussels, managing director of Gaevert's, world's second largest manufacturer of photographic materials, has announced his company's intentions to market in Canada a photographic paper which dries almost instantly. Outlining his company's plans to expand in this country, he told a meeting in Toronto that the process is adaptable to news photography as well as countless other commercial uses.

Bird Hunters Busy In Eastern Ontario

Hungarian Partridge Plentiful In 2,400-Square-Mile Area

Toronto (CP) — Ontario's eastern counties have become a mecca for Hungarian partridge and a paradise for hunters of the elusive birds. The hunting season began September 20 and continues to October 13.

In an effort to increase the province's bird-hunting potential, department of lands and forests officials imported a few Hungarians 15 years ago, placing them in a flat area about 35 miles south of Ottawa where corn and other grain was plentiful.

The birds struggled to exist for about five years. Then an ice storm which did several million dollars worth of damage hit the area. It almost ended the experiment for many of the birds died from hunger, exposure or disease.

A few of the birds, which are native to European countries as cold as Canada, survived and coveys began to appear along roadsides. Officials enlisted the aid of snowplow operators for the department of highways and had them move piles of snow farther back than usual so some earth was exposed and feeding grounds made available. Soon farmers reported feeding the birds right in their barnyards along with the chickens and other domestic fowl.

Tricky Target

Department officials were encouraged and as the increase continued they opened the hunting season for two days. Shooting had little effect on the numbers as the "Hun" is a tricky target. Last year, during the three-week season, hunters came from all parts of the United States and Canada.

Farmers have co-operated, in some cases acting as guides and posting few "No Hunting" signs in the 2,400-square-mile area.

Good dogs are practically a must for Hungarian hunting. Cover is thick and the birds are wary after the first day's shooting. Retrievers can bring back wounded birds and help avoid wasting a valuable asset.

It is encouraging to note that the Ontario department of education has at last decided that provincial taxpayers should not be forced to pay for non-essential items in school building programs. Many communities would have been better off had the department adopted this policy earlier. It must never be forgotten that all government funds come from the people. Fort Frances (Ont.) Times

See —
HAMMOND'S RADIO SHOP
for —
TELEVISION SALES and SERVICE

RADIO SERVICE and TUBES
New & Second-Hand Radios For Sale
Phone 327-W
226 Main Street, Lachute.

SERVE Coca-Cola
6 bottle carton 36

E. W. Albright & Sons
Dealers in — Repairs to —
MASSEY-HARRIS FARM EQUIPMENT
Refrigerators, Stoves, Washing Machines
Sales and Service —
STUDEBAKER CARS & TRUCKS
Willard Car Batteries
—— Main Street, Lachute. Telephone 632-J.

Quick Canadian Quiz

1. Is there any agriculture in the Yukon and Northwest Territories?
2. What is the minimum age for a Canadian senator?
3. How many knit goods mills are there in Canada?
4. Do Canadians use all the sawn lumber produced in the country?
5. When was Canada's last bank failure?

ANSWERS: 5. In 1923. 3. 336. 1. Almost every home has a garden. 4. No, about two fifths is exported. 2. 30 years.

(Material supplied by the editors of Quick Canadian Facts, the handbook of facts about Canada.)

Charles Goodyear invented vulcanized rubber.

An eight-year Holstein cow on Kenneth Exford's farm, Foresters Falls, Ont., produced eleven calves in eight years, and has also an R.O.P. of 18,147 pounds of milk, with a 3.47 test. . . J. Biggart, a retired farmer in North Battleford, Sask., raises peacocks as a hobby. He's got a special enclosure for one male bird and two hens in his backyard. . . From Wolfville, N.S., comes the report that Mary Esther Robicheau had a hollyhock 10 feet 10 inches in height.

Ted Large of Brampton, Ont., found what U. of Toronto botany experts believes is the largest puffball on record; it weighed 18 pounds, and was five feet in circumference. . . Stan Hickley, Nipiwan, Sask., farmer, saw a cougar wander in his farmyard; it calmly picked up a chicken and made off.

Sheriff's Sale

PUBLIC NOTICE is hereby given that the undermentioned LANDS and TENEMENTS have been seized, and will be sold at the respective times and places mentioned below.

Terrebonne
Canada, Province of Quebec,
District of Terrebonne
Superior Court
No. 20465

FARMER'S SUPPLY COMPANY, corporation legally constituted, having its principal place of business at Lachute, County of Argenteuil, plaintiff, vs. FELIX GIROUX, farmer of the Township of Chatham, said county and district, defendant.

"A farm known and designated on the official plan and book of reference for the Township of Chatham as being lots numbers 147 and 148, with the buildings thereon erected."

To be sold at the Catholic Church door of St. Philippe of Argenteuil, on NOVEMBER the FIFTH, 1952, at 10 o'clock in the morning.

— Albert Fournelle,
Sheriff's Office. Sheriff.
St. Jerome, September 30, 1952.
33318-40-2-o

Public Notice

Canada
Province of Quebec
District of Terrebonne
No. 21,813
Superior Court

MARY REGINA ROY, residing in Mont Tremblant, in the District of Terrebonne, wife of Roy L. Smith, formerly of Mont Tremblant, District of Terrebonne, and now of parts unknown, duly authorized by this court to take the present action, plaintiff,

—vs—

ROY L. SMITH, formerly of Mont Tremblant, in the District of Terrebonne, and now of parts unknown, defendant.

The defendant is ordered to appear within a month.

St. Jerome, October 4, 1952.

— J. C. Marchand,
Prothonotary of the Superior Court
O16 2c

BIG SPECIAL...
20 Popular Products at Reduced Prices
including Tonics, Digestives, Baby Oil, Gargle Lotion, Home Permanent and Shampoos, Window Cleaner, Housecleaning Needs, etc.
Pharmacie LACHUTE Pharmacy
166 Main St. — Telephone 830
L. G. BERTRAND, B.A., B.Ph., L.Ph.

FUL-O-PEP Now FORTIFIED with VALUABLE TRACE MINERALS!

Up to 40 More Eggs per Bird
FROM PULLETS RAISED ON
NEW FUL-O-PEP FORMULA!
Up to 40 more eggs per bird were laid by pullets started and grown on the new Ful-O-Pep formula than by birds raised on "regular" Ful-O-Pep! And these "regular" feeds are the same feeds that have helped grow so many high producers!
Start this year's chicks on
FUL-O-PEP
HAWKESBURY GRAIN & FEED Limited
CUSTOM MIXING & GRINDING
Phone 946, HAWKESBURY, Ontario.

PAINT A ROOM WITH Kem-Tone
FOR THE PRICE OF TWO PAIRS OF NYLONS

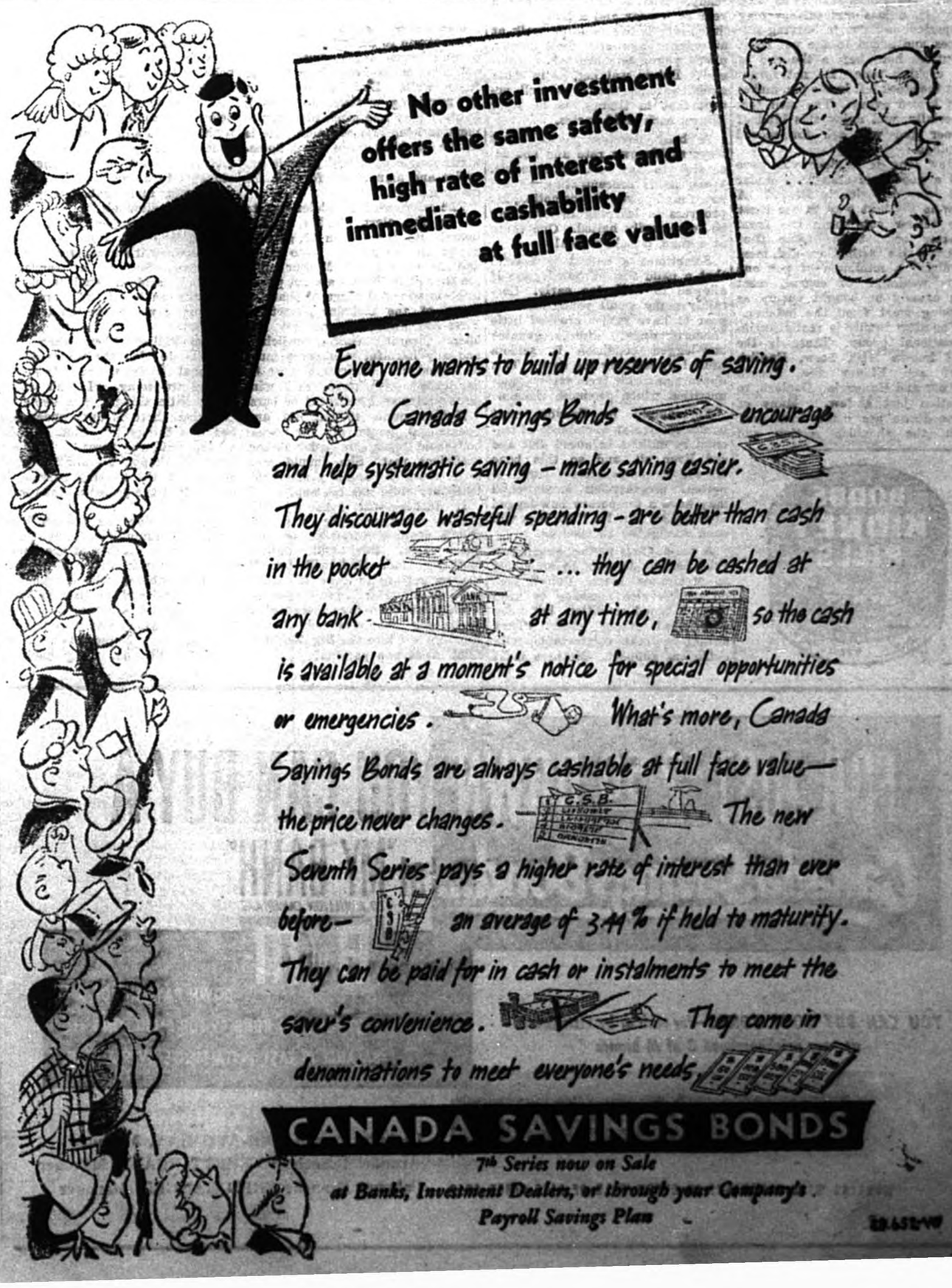

Women's Interests -- The Homemaker's Section

Front Quarter Cuts Are Economical

Now that the cooler weather has come and you're cooking roasts again, why not try cooking some cuts from the front quarter of beef? There will be plenty of beef available during the coming months and consumers can take advantage of many good buys. The home economists of the Consumer Section of the Canada Department of Agriculture say that roasts from the front quarter are economical and every bit as rich in food value as the more expensive cuts.

The front quarter of beef usually refers to the blade, cross rib, shoulder or chuck roasts. Blade roasts are next to the rib section and take their name from the blade bone. This bone may be left in the roasts or taken out and the meat rolled. Next to the blade roasts are the cross-rib roasts which are sometimes called short-rib roasts, but are not to be confused with the prime rib roasts which come from the rib section. The cross-rib roasts are taken from the meatiest part of the front quarter. The shoulder or round shoulder roasts are, as the name implies, from the shoulder section. Because they have a large proportion of bone they are usually boned and rolled. Chuck roasts, which are next to the neck, are less tender than the others. The one important thing to keep in mind when cooking these less tender cuts of beef is to use moist heat and long slow cooking.

Here are some directions which ensure a mouth-watering pot roast. Buy a chuck, blade or cross-rib roast and brown it well on all sides in a heavy pan or Dutch oven in a small amount of fat, about four tablespoons. Add two tablespoons of water and cover tightly. Then cook in a moderately slow oven of 325°F., until the meat is tender, allowing 20 to 25 minutes to the pound, or cook on top of the stove allowing 15 to 20 minutes to the pound, not forgetting, of course, to brown thoroughly before covering.

For a spicy flavored pot roast, season the meat before browning with chili powder, mustard, curry powder, or horseradish. Diluted tomato soup, chili sauce or catsup added during the cooking also give extra flavor.

For a complete meal in one, try cooking vegetables around the pot roast. Vegetables such as carrots, potatoes, onions and turnips may be peeled and cut in serving-size pieces and added to the pot roast about an hour before the end of the cooking time. Do not forget that the stock left in the pan makes rich brown gravy. The men folk especially, will enjoy this kind of dinner and will ask for second helpings.

How long is it since you have had a good beef stew . . . tender and juicy and rich in flavor? A stew is the best way to use these less tender cuts from the front quarter and at the same time makes a fine tasting, one-dish meal requiring a minimum of pot and plate washing. Of course, meat can usually be bought cut-up as stewing meat from the butcher.

The stew family is really an international group. There is the well known Irish Stew, English Beef and Kidney Pie, French Ragout and Hungarian Goulash, to mention just a few. Many of these stews are made from beef from the shoulder section and varied indeed are the seasonings that go into them. For example, the French season the meat with salt, pepper and spice and allow it to stand several hours in vinegar or a little red wine to saturate the pieces. The Hungarian stews are highly spiced with paprika or peppercorns and often are cooked in meat stock, sour milk or sour cream.

The basis for all of these is beef cut in two inch cubes or smaller, seasoned with salt and pepper, browned in fat covered with liquid which may be tomato juice, meat stock or water and then simmered slowly until tender, about two hours. The flouring and browning of the meat makes for a rich flavor and gives that appetizing color we all find so pleasant. Adding vegetables during cooking is also a time saver and they are at their best when added when the meat is almost tender.

Stew does not have to be monotonus — top it with dumplings, pastry or tea biscuit dough. For a change, the home economists suggest you try colorful biscuit or pastry pinwheels next time you have stew. To make them, roll out rectangles ¼ inch thick of either tea biscuit or pastry dough. Sprinkle with chopped parsley and grated carrot, roll up as you would a jelly roll and bake on top of the stew in a 400°F., oven the last 25 to 30 minutes of cooking.

"Better show Dad your Savings Bonds quick!"

Good lighting in home, in school, in office and factory is a health necessity — poor lighting has a tiring effect besides being harmful to the eyes.

FOR PARENTS ONLY...

A Weekly Feature of Helpful Hints on Child Training

Baby's First Steps

— By NANCY CLEAVER — (Copyright)

"Baby took his first steps today!"

What piece of news can compete with this announcement for dramatic interest in the family circle?

It is a Big Moment for parents when baby takes his first steps — especially for young fathers and mothers who have been impatiently hovering over their first child. But every baby starting to walk is something of a miracle, this is always an exciting time in the family.

Mothers are apt to be anxious if baby is slow to walk. They compare his age and progress with a neighbor's child, or other babies they have known. Starting to walk reassures them that their child is making normal progress. He has been a darling baby, but he can't stay an infant forever!

Never try to hurry a baby in walking — nor prevent him from walking once he gets started! Baby will walk by himself when he is ready. This is usually around a year or a year and a half. Some lithe, very active children walk at an earlier age and some heavy, placid youngsters are "slow walkers". But in walking, as in other skills, parents might as well accept that in timing, as in other things, each child varies.

A baby develops in different ways at his own rate and not according to any one set schedule. When he is concentrating on his new-found power of locomotion, his progress in learning to talk may be temporarily halted. One thing at a time, is baby's idea!

Sometimes a parent is fearful that a child will be bow-legged if allowed to walk too early. Certainly many small youngsters appear to have rather crooked little "underpinnings!" But a genuine bow-legged condition is seldom caused by walking too soon. This appears as a rule from serious malnutrition which produces rickets.

Fortunately in Canada most babies receive an abundance of calcium in milk, a balanced diet and cod liver oil, and so this bone disease is comparatively rare. A normal properly-fed small child may have a temporary bow-legged appearance. But his little legs will soon straighten themselves.

A too-anxious mother sometimes rubs her child's legs in an effort to straighten them. Baby's legs do not require massage to keep them in good condition, but baby does need proper shoes. They should be light, comfortable, with sufficient support. Mothers must be constantly on the alert that a child's shoes and socks are long enough.

Once in a while a baby is retarded in walking because he feels no need to go exploring. Everything he wants is brought to him, so why should he exert himself? A too great use of a "walker" or stroller also delays a child's striking out on his own.

A parent's over-eagerness can make a child fearful of this new strange feat of walking. What he needs is self-confidence. Neither should mother be too anxious about baby's occasional tumble. He is bound to have a bump once in a while.

But mother does have to take a new look at the house and yard and her own work schedule once baby starts to walk. Now he needs a larger enclosed play area than a small play pen. If he can have part of the kitchen or dining room as his own play space, where he cannnot get into mischief or harm, this is a great help.

Mother will avoid unnecessary nerve strain to herself and too frequent "don'ts" if she puts breakable nick-nacks away in a drawer for a while. Dad can co-operate by providing a fence for baby's outdoor play and some play equipment to keep him occupied. He is at the climbing stage and a home-made jungle gym will provide exercise and amusement for him for many months.

The mother of a toddler has to be on the alert all his waking hours. He is so keen to get his hands on everything —to touch and go exploring. Mother must see that little fingers are not poked into electric wall plugs or that the doors of the cleaning closet or First-Aid cupboard are not left open. Cleaning fluids, medicines and any harmful substances must be locked up. Stairways must be barricaded with gates and windows protected by screens or bars.

Mother needs to cut out any unessential parts of her usual household routine in order to get sufficient rest. She should plan to lie down in the early afternoon when her child has his nap.

If father will take a little greater responsibility for his child's evening play-time or outdoor walk, this will lighten mother's load. Dad will benefit too, by getting to know his small son or daughter much better. Now, more than ever, because he is leaving babyhood behind and stepping out into the Big World, a child needs two parents!

Minister Of Health Urges Immunization

Ottawa — On the eve of Canada's 10th annual National Immunization Week, the Hon. Paul Martin, Minister of National Health and Welfare, urged parents everywhere to heed the repeated warnings of the Health League of Canada and have their children protected against whooping cough, diphtheria, lockjaw and smallpox.

"National Immunization Week reminds us of all the lives that can be saved if Canadian parents take the necessary but simple precautions to protect their chilldren against diseases like whooping cough and diphtheria", declared Mr. Martin.

"In 1921, diphtheria took the lives of nearly 1,300 Canadian children. Two years later a protective toxoid was discovered, and Canada became one of the first countries to use it widely. Last year, despite our increasing population, diphtheria claimed only 33 Canadian victims. The real tragedy is that some of these young lives might easily have been saved.

"Because of immunization, diphtheria today has been brought under strict control in Canada. The death toll from whooping cough has also been sharply reduced through immunization. In Canada today, immunization is cheap, effective, and easily available. Canadian parents can make sure that their children are protected by having them immunized whenever and as often as required."

National Immunization Week is being observed this week, October 12 to 18. It is a time dedicated to bringing public attention to bear on the dangers of neglecting the safe and simple protection that is as close to every child as his family doctor or local public health clinic.

Well Earned Retirement

(Continued from page 1)

be vaccinated with BCG. anti-tuberculosis vaccine. It is noteworthy that tuberculosis has been absent among the 843 student nurses enrolled in the V.G.H. School of Nursing since September 1947.

The Candlelight Capping Ceremony, today a highlight in the life of a student nurse, probably was introduced to nursing education in Canada by Miss Palliser in 1944.

But Miss Palliser's greatest achievements have been in the nursing care of patients. She believes that a happy nurse results in a satisfied patient. Every V.G.H. student nurse, in her three years of training, meets privately with Miss Palliser at least five times. The meetings are not just interviews, but opportunities for students to discuss all the aspects of nursing and what it means to them as individuals.

"She has a temper when it's necessary, and she believes in discipline when it's necessary, but we love her. She is a wonderful woman", said a student nurse, speaking on behalf of more than 450 young women in the training school.

Miss Palliser likes, when time permits, to visit the wards on an informal basis to see how her nurses are doing. "I don't worry about little things", she explains, "whether there is dust under the bed and things like that. I look at the patients' faces. If their faces are happy I know that the quality of the nursing service is high. It is the patients that really matter."

Miss Palliser has always been active in community affairs and is at present a member of the board of the Victorian Order of Nurses and a member of the Community Arts Council and the Greater Vancouver Health League. She was for several years vice-president of the Registered Nurses' Association of B.C. She has many hobbies, including color photography, music, oil painting, golf and canoeing.

Miss Palliser plans to make her home at Dorchester Crossing, Shediac Bay, N.B. She will be succeeded by Miss Helen M. King, Assistant Director of Nursing at the V.G.H.

Fashions

Useful indeed is the little suit that, by a change of accessory pace does well both in town and in the country. This smartly casual outfit is ready for a varied and busy life in the city or travelling. Fashioned of natural colored camel's hair and wool mixture, it has a boxy jacket that is lined in striped cotton with a matching cotton blouse. The straight skirt has a notched centre seam above a kick pleat.

Women's Association Joins Affiliated Groups

Another society has joined the Associated Country Women of the World. This is the All-Pakistan Women's Association, whose president is Begum Liaquat Ali Khan.

This news reaches the office of the Quebec Women's Institutes in a report of the last executive meeting of the international organization, which was held in London, England. Ceylon has been represented in the ACWW for some time, but this is the first group on the mainland to become affiliated.

The president, Mrs. R. Sayre, of Ackworth, Iowa, was able to attend this meeting, the first step on an extended tour of India and Africa. While in India she will visit the Unesco Janata College, New Delhi, and go on to Karachi to meet members of the new constituent society. In Africa, Mrs. Sayre will attend a regional ACWW conference in Nairobi and will officially open the South Africa Women's Agricultural Union Congress at Bloemfontein.

Speaking on the purposes of the ACWW at this exectuive meeting, Mrs. Sayre said, "First of all the ACWW is a voice for country women in international councils, secondly it is a movement to improve the lot of countrywomen, thirdly it is an association to promote goodwill; it is a fellowship to build a bridge of understanding — a window to the world, that widens the horizon of country women."

Have you tried

WONDER SWEEP

the remarkable dust-killer? . . Permits you to sweep your floors without raising harmful dust.

J. J. DUPRE SPORT SHOP

Rio Theatre Building
Lachute, Que.
TEL. 1553

xc

DO THESE THINGS ANNOY you?

Tiresome shopping trips
Waiting to be served
High cost of meats
Uncertain grades of meat
Standing in checkout lanes

If they do, then eliminate them by living the locker way. With a locker you have your own stock of foods, always available . . . You buy the best in wholesale quantities at favorable prices . . . You have just the kind of meat you want, aged to suit your taste . . . Your locker will hold over 200 pounds of foods, ready for you to use at anytime.

Live Better for Less — Rent a Locker

FOOD LOCKERS LTD.

76 CLYDE STREET TELEPHONE 623

FREE DELIVERY

FREE

24 Pieces

Libbey Safedge

CRYSTAL GLASSWARE

Retail Value $14.85

A MATCHED SET — beautiful and useful. 24 lovely glasses with a new exclusive Western pattern that cannot be purchased anywhere. A complete matched set in 4 sizes of 6 glasses each. FREE — with the purchase of a

Coleman OIL HEATER

T. McOUAT & SON Ltd.

LACHUTE MILLS
— Phone 640 —

DODD'S KIDNEY PILLS

DID YOU SAY LESS HOUSEWORK?

Yes, LESS housework and a cleaner, more healthful home. With a SMART'S winter air conditioning unit, the circulating air in your home is constantly being cleaned as it passes through the filters where dust, pollen, lint and germs are removed. Only CLEAN, healthfully humidified air is returned for you to breathe. No wonder there isn't much dust to settle on floors or furniture, and housecleaning is reduced to a minimum.

100 SERIES AC UNIT FOR COAL

Authorized dealers for the famous SMART'S line of Furnaces and Air Conditioning units are thoroughly experienced and qualified to recommend the heating system best suited to your home.
Whether you choose an automatic, oil-fired air-conditioning unit or a dependable gravity system, you will be assured of real SATISFACTION.

Authorized Dealer Smart's Brockville Canada FURNACES

A COMPLETE LINE OF WARM AIR AND WINTER AIR CONDITIONING UNITS
PRODUCED BY CANADA FOUNDRIES & FORGINGS LIMITED, JAMES SMART PLANT

PAUL & GRAHAM REG'D

21 Grace Street LACHUTE Telephone 995

See us for —

Floor Coverings

A Linoleum Floor adds Distinction to a Planned Kitchen

Lachute Flooring REG.

TELEPHONE 636-J
F. Lagarde, prop.
(Res. 1053)
601 Main St., Lachute
(Opp. Muir's Gas Station)

FOR JUST $2.50 DOWN YOU CAN BUY A Canada Savings Bond... at "MY BANK" TO A MILLION CANADIANS

B of M

DOWN PAYMENT OF $2.50 FOR A $50 BOND, $5 FOR A $100 BOND, etc.
BALANCE IN EASY INSTALMENTS OVER A YEAR

YOU CAN BUY YOUR BONDS—for cash or by instalments—at your neighbourhood B of M branch

BANK OF MONTREAL
Canada's First Bank

WORKING WITH CANADIANS IN EVERY WALK OF LIFE SINCE 1817

Lachute Branch: DONALD HAY, Manager
Arundel Branch: EVERETT NOALL, Manager
Calumet Branch: FRED RANGER, Manager

Delicious . . .
Nutritious . . .
Lowe Bros. ICE CREAM
is always ready and dependable
— up to the standard of our QUALITY dairy products, "HOMO" HOMOGENIZED MILK, CREAM & CHOCOLATE MILK.

LOWE BROS. DAIRY Limited

LACHUTE — Telephone 463

AMONG THE CHURCHES

Anniversary Services At Brownsburg United

Brownsburg United Church will observe its anniversary with special services next Sunday, at 11 a.m. and 3 p.m.

The occasion will mark the 44th milestone of the present occupied edifice, the 100th of the first building, and the 111th year of community Christian service.

In addition to the morning observance of the more recent place of worship, there will be a gathering at 3 p.m. in the old (first) building on Bank Street, now used as a residence. As many of the old appurtenances as possible, will be used, and excerpts of historical data will be given. Many and interesting are the references of yesteryear concerning both congregations of both buildings, in which there were many happy relationships in fellowship and service, now merged into the United Church of Canada.

The recent harvest-supper, under auspices of the Senior Woman's Association (claimed the best in its history) and the choral concert this Friday evening in the school auditorium, under the auspices of the Junior W.A., will lend much to the anniversary, in the true spirit of the Thanksgiving season.

"Gratitude" Theme by Dr. C. Ritchie Bell at Thank-Offering Meeting

The fall thank-offering meeting of the Women's Missionary Society of the Margaret Rodger Memorial Presbyterian Church was addressed last Thursday by the Rev. Dr. C. Ritchie Bell, professor of Pastoral Theology at the Presbyterian College, Montreal.

Dr. Bell spoke on the subject of Gratitude, and gave a very clear picture of the way the simple words Thank-You can add so much to the enjoyment and enrichment of life. He pointed out that "the grace of gratitude freely expressed is one of the most helpful lubricants of life. What miracles can be wrought in the church, the home, the factory, just through the sincere and repeated utterance of those two words, thank-you!"

Dr. Bell was introduced by Mrs. George McGibbon, president of the Society.

Wolf Cubs Hold "Apple Day" This Saturday, Oct. 18

Under new and enthusiastic leadership, and with a roll of around 30 members, the Wolf Cubs in Lachute are going strong — promising even to outstride their seniors, the 1st Lachute Boy Scout Troop, in progress this season.

Right-thinking citizens are glad to see these groups on a sound footing at the outset of their year's activities, and realizing all that the Scout movement stands for, all will welcome the least opportunity to give a helping hand.

One such opportunity will occur this Saturday with observance of the Wolf Cubs' "apple day" — when uniformed youngsters will have shining apples for sale, and all are urged to buy. Proceeds are for the funds of the local Cubs. (In event of rain, the sale will be postponed until the following Saturday.)

Notice to Householders

The town water supply will be turned off for cleaning and repair purposes from 1 a.m. to 6 a.m. nightly from Sunday, Oct. 19, to Friday, Oct. 24, inclusive. Householders please govern themselves accordingly.

— Lachute Town Corporation

-1c

Churches

LACHUTE UNITED CHURCH
Rev. W. B. Rosborough, B.A., B.D.
10 a.m. Sabbath School.
11 a.m. Morning Worship.
"On Judging Others".
7 p.m. Evening Worship.
"Cardinal Points in the Teaching of Jesus".
2.30 p.m. East Settlement.

LACHUTE BAPTIST CHURCH
Pastor W. H. Britton
10 a.m. — Bible School.
11 a.m. and 7.30 p.m.
Pastor Daniel Lesar.
Mr. Lesar was released from the Amos prison recently, where he spent two months for preaching on the streets of Val d'Or. He will relate some of his experiences during the evening service.
Mon. at 4 - BIBLE CLUB.
Mon. at 7.30 - Y.P. Fellowship.
Wed. at 8 - Prayer meeting.

BROWNSBURG UNITED
Rev. S. J. Pike, Minister
Sunday School 10 a.m.
CHURCH ANNIVERSARY DAY
11 a.m. "The Church's Birthday".
3 p.m. In the Old (first) Building on Bank Street.
Friday, Oct. 17, at 8.30 p.m. Choral Concert in School Auditorium, by Lakeshore Choral Society.

PARISH OF GRENVILLE
Rev. P. R. Stote, L.Th., Rector.
Youth Sunday
9 a.m. H.C. Kilmar.
11 a.m. H.C. St. Matthew's.
3 p.m. Children's Service at St. Matthew's.
7.30 p.m. E.P. Holy Trinity.

People's Church
LACHUTE, (McArthur's Hall).
Bob Klemm, B.A., Pastor
10 a.m. Sunday School
11 a.m. Thanksgiving Service.
7.30 p.m. Evangelistic Rally.
Bright singing and gospel preaching.
Prayer meeting Wed. at 8 p.m., at Mrs. John Kettyle's, Brownsb'g.

MARGARET RODGER MEM'L PRESBYTERIAN CHURCH
Rev. Dr. W. H. Reid, Minister.
LACHUTE
10 a.m. Church School.
11 a.m. Divine Worship (and Beginners' Dept.)
7 p.m. Evening Service.
Thurs., at 8.30 p.m. Bible Study.
BROWNSBURG
2 p.m. Church School.
3 p.m. Worship Service.

CHURCH OF ENGLAND
Rev. C. R. Lang, L.Th., Rector
ST. SIMEON'S, Lachute
8 a.m. Holy Communion.
11 a.m. Morning Prayer.
ST. GEORGE'S, Brownsburg
9.30 a.m. Morning Prayer.

BROWNSBURG REGULAR BAPTIST CHURCH
Rev. Geo. Hicks, B.Th., Pastor
Bible School 10 a.m.
Church 11 a.m.
Happy Hour, Monday at 7 p.m.
Prayer, Thursday, 8 p.m.

MAPLE AVENUE BAPTIST CHURCH, BROWNSBURG
Rev. N. H. Brock, Minister
Family Day is to be observed at 10.30 a.m. (No Sunday School).
7 p.m. Evening Service.
Wednesday, 7.30 p.m. Prayer.

PENTECOSTAL ASSEMBLY OF BROWNSBURG
Held in the Legion Hall.
10 a.m. Sunday School.
11 a.m. Morning Worship.
7.30 p.m. Evangelistic Service.
Friday at 8 p.m. Bible Study and prayer at Mr. Ken Murdoch's.
A cordial welcome to all.
Pastor E. G. McNutt.

LAKEFIELD SERVICES
Rev. C. W. P. Baugh, Rector
Lakefield, 10.30 a.m.
Shrewsbury, 2 p.m.
Louisa, 3.30 p.m.
Dunany, 7 p.m.

DALESVILLE REGULAR BAPTIST CHURCH
10 a.m. Bible School.
11 a.m. Church Service.
Prayer, Tuesday at 8 p.m.

"Awake"
A Journal With A Mission

News sources that are able to keep you awake to the vital issues of our times must be unfettered by censorship and selfish interests. "Awake!" has no fetters. It recognizes facts, faces facts, is free to publish facts. It is not bound by political ambitions or obligations; it is unhampered by advertisers whose toes must not be trodden on; it is unprejudiced by traditional creeds. This journal keeps itself free that it may speak freely to you. But it does not abuse its freedom. It maintains integrity to truth.

"Awake!" uses the regular news channels, but is not dependent on them. Its own correspondents are on all continents, in scores of nations. From the four corners of the earth their uncensored, on-the-scenes reports come to you through these columns. This journal's viewpoint is not narrow, but is international. It is read in many nations, in many languages, by persons of all ages. Through its pages many fields of knowledge pass in review — government, commerce, religion, history, geography, science, social conditions, natural wonders — why, its coverage is as broad as the earth and as high as the heavens.

"Awake!" pledges itself to righteous principles, to exposing hidden foes and subtle dangers, to championing freedom for all, to comforting mourners and strengthening those disheartened by the failures of a delinquent world, reflecting sure hope for the establishment of a righteous New World.

Get acquainted with "Awake!" Keep awake by reading "Awake". — Published semi-monthly by Watchtower Bible and Tract Society; 5 cents a copy.

Pretty Wedding At St. Clement's Church, Verdun

Staniforth - Marshal

The marriage of Virginia Doreen, daughter of Mr. and Mrs. Clifford W. F. Marshall, of Verdun, to Charles Mosher Curll, son of Mr. and Mrs. Percy Staniforth, of Arundel, Que., took place Saturday afternoon in St. Clement's Anglican Church, Verdun, the Rev. F. T. Norman officiating.

Miss Thora Sheppard sang during the signing of the register, and multi-colored gladioli were used to decorate.

The bride, given away by her father, wore a ballet-length gown of French lace over taffeta, having a fitted bodice and bouffant skirt. Her elbow-length veil of tulle iluusion was held by a Juliet cap of lace, covered in seed pearls, and she carried a bouquet of white carnations and pink Sweetheart roses.

Miss Lorna Sly, as maid of honor, wore a frock of yellow tulle over taffeta, with a lace bodice and bolero, a matching bandeau trimmed with feathers, and carried a bouquet of bronze baby pompoms.

The bridesmaids, Miss Barbara Staniforth, sister of the bridegroom, and Miss Agnes Boyack, wore frocks of mauve tulle and lace over taffeta, with lace boleros and matching headdresses, trimmed with mauve velvet leaves, and carried bouquets of mauve and yellow baby chrysanthemums.

Mr. Eric Donald acted as best man for Mr. Staniforth, and the ushers were Mr. Boyce MacDougald and Mr. William Bateman.

Mrs. Marshall, mother of the bride, was gowned in emerald green Italian crepe, with a mustard velour hat and a corsage bouquet of gold baby chrysanthemums. Mrs. Staniforth, mother of the groom, wore a gown of plum shot taffeta, with a black velvet hat and a corsage bouquet of bronze pompoms.

The reception was held in the Spanish Room of the Queen's Hotel. Later Mr. and Mrs. Staniforth left by plane for London and Paris, the bride travelling in a suit of grey English wool and wearing black accessories, a muskrat coat and a corsage of bronze mums.

In Brownsburg

(Continued from page 1)

citizens, have periodically introduced this question by letter or delegation, and it still remains a subject for discussion. At last meeting a councillor asked, why has nothing been done? We would like to answer that question, and the answer is very simple. — Because there is nothing to be done. All this furore about late hours and midnight revelries is mostly in the imagination of a few early bedgoers. The ordinary citizen is not concerned, nor are they so annoyed as this "sound off" would lead us to believe.

Brownsburg is a quiet, peaceful little village; its residents lead a simple, God-fearing, even prosaic existence; rarely, if ever, one of us gets before the courts for breach of the law. We have one of the best kept, cleanest villages in Canada, both physically and morally. We are active in our organizations, both civic and patriotic. We have one of the largest branches of "Lacordaire" in the province, and it is a very rare sight to see anyone under the influence of liquor walking our streets. Why all this publicity on liquor control? There is a provincial law governing the matter, and we have yet to see a charge of gross infringement, in this village.

• • •

Hockey Season Avant !

The committee in charge of construction at the skating rink would like to have some further assistance in putting up seating accommodation for the fast-approaching season. There is a lot of work to be done, and it is not necessary for a helper to be a carpenter; call down some evening this week and your offer of help will be appreciated and put to good use. Thanks!

Avoca Cemetery Corpn. Holds First Meeting

(Our District Correspondent)

Avoca — The cemetery corporation meeting for the purpose of adopting a constitution and organizing a board of directors, was held last week in No. 3 schoolhouse. Chairman was Mr. Hugh Bates.

Mr. W. M. Cottingham, M.L.A., was present to hand over the charter, which, entailing no cost to the community, was a gift much appreciated by those present. Mr. Cottingham and Mr. Geo. F. Calder, county registrar, had attended to the details of incorporation leading up to this organizational meeting, while Mrs. Cecil McFaul had carried on the secretarial work — a duty for which she was warmly praised.

Mrs. McFaul reported $699 in funds collected by herself and assistants.

The following were elected as directors: Messrs. Percy Young, Harry Young, Howard Smith, Wm. E. Andrews and Earl MacLeod.

Are you having troubles? Let a Want Ad help you solve them!

SOCIAL AND PERSONAL

Mrs. Albert Wallace, of Cobden, Ont., was the holiday guest of her brother, Mr. Charles Pollock and Mrs. Pollock.

~

Mrs. D. Bankart, of the Town of Mount Royal, was the week-end guest of Mr. and Mrs. J. A. Pillage.

~

Mr. and Mrs. Gordon Silverson and children spent Thanksgiving Day with Mr. and Mrs. W. F. Hynes at Verdun, Que.

~

Miss Mariette Joly spent the holiday week-end in Hartford, Conn.

~

Mrs. Albert Giles leaves Friday aboard the Empress of Scotland from Montreal, accompanying her sister, Mrs. R. B. Kerr, on her return after visiting here for the summer season. Mrs. Giles expects to be absent for a three months' sojourn overseas.

~

Mrs. Mabel Farmer left on Wednesday to spend the winter in Orlando, Florida.

~

Miss Constance Hunter and Miss Gladys Smith, of Boston, Mass., spent a few days here as the guests of Miss Janet McOuat. Miss Edith McOuat, R.N., of Kirkland Lake, Ont., was also at her home for the Thanksgiving week-end.

~

Mr. and Mrs. Owen Riddell were in Kingston, Ont., for a few days, visiting Mr. and Mrs. Clayton Riddell.

~

Mr. and Mrs. N. W. Boyd and Douglas spent the week-end at Sherbrooke and visited their son, Garth, at Bishop's College School, Lennoxville.

~

Mr. and Mrs. J. Haylock and Mrs. Carl Lockwood spent Sunday as the guests of Mr. and Mrs. Earle Duffy.

~

Mr. R. F. Giles, who is attending the Ryerson School of Technology at Toronto, spent Thanksgiving with his parents, Mr. and Mrs. R. A. Giles.

~

Mr. and Mrs. Bob Hadley and family spent Thanksgiving week-end visiting relatives in Boston, Mass.

~

Mr. and Mrs. Henry Miles and sons, accompanied by the former's parents, Mr. and Mrs. George Miles, were the guests of Miss M. V. Slater on Friday.

~

Mr. G. A. Wood, of Prescott, Ont., visited his sister, Mrs. Doig, of Upper Lachute; he was accompanied by his son, Harold, and two grandchildren.

~

Mr. and Mrs. Sydney Shepherd and two children left Wednesday to make their home in Presque Isle, Maine.

~

Pre-Nuptial Showers

Hostesses who have entertained recently for Miss Agnes McMahon, in honor of her marriage next Saturday to Mr. John Pearson, are — Mrs. H. Riddell, who held a bathroom shower at her home; Mrs. Albert Stewart, Mrs. Leslie Gordon and Mrs. Gordon Hay, who entertained jointly at a bridge set presentation last Friday evening at Mrs. Stewart's. Miss McMahon has also been feted at several functions tendered by friends in Shawinigan Falls, Que., where she has been teaching for a number of years.

~

Appeared on Television

André Dumais, student son of Mr. and Mrs. L. E. Dumais, Main Street, took part in a television debate Tuesday evening broadcast from Station CBFT. Subject of the verbal conflict was Industrial Relations, in which our young Lachute townsman has made special study; his team won the debate.

In Collision at Vankleek Hill

While returning from the States and just entering Vankleek Hill Wednesday evening at 5 o'clock, Frank Bedard, of this community, driving his new 5-ton Dodge truck, collided head-on with an automobile whose only occupant was its driver, John Morin, of that vicinity. Both vehicles are smashed almost beyond repair. Bedard escaped without injury but Morin was taken to Notre Dame Hospital, Hawkesbury, with two broken legs and back injuries. The car driver is believed to have misjudged the road width in the drizzling rain, and plowed head-on into the heavier vehicle.

The person who thinks there can be any real conflict between science and religion must be either very young in science or very ignorant in religion.
— Prof. Philip Henry

REFRESH! DRINK Coca-Cola

Miss Thelma Hynes, of Toronto, visited Mr. and Mrs. Gordon Silverson this week.

~

Miss Frances Peverley, and Miss Ann Peverley, B.Sc.N., of Westmount, were the guests of Mr. and Mrs. Fraser Morrison for Thanksgiving week-end.

~

Mr. and Mrs. Wm. Prosser, of Brownsburg, Mr. and Mrs. Erle McMartin, with Gail and Jack, of Lachute, motored to Toronto for the Thanksgiving week-end to visit members of their respective families — Mr. and Mrs. Morris Prosser, Mr. and Mrs. Wm. McMartin, and Mr. and Mrs. Don Wannamaker and son.

Mrs. H. O'Brien attended the funeral of her cousin, the late Mrs. Lenora Bond, of Vankleek Hill, on Thursday last.

~

AC-1. Otis Stewart spent a few days with his parents before leaving for the R.C.A.F. Station in Claresholm, Alberta.

~

Mrs. Ken Bradford was the guest of her parents, Mr. and Mrs. Albert Stewart, last week.

~

Mr. Geo. Tucker, of Calgary, spent Thanksgiving with his mother in Dixie, and also visited friends in Lachute, accompanied by his son, Clifton, and Miss Audry Nurse.

Bear In Mind —
FRANK E. EARLE
Jewelry - Clocks, Watches - Novelties
for **G-I-F-T-S**
suitable to every occasion.
— □ —
Greeting Cards — All Dates, All Seasons, All Sentiments.
Main Street, Lachute Telephone 140.

REXALL FALL 1¢ SALE
Continuing
Thursday, Friday and Saturday,
OCTOBER 16-17-18
Rexall Remedies
and Puretest Products
Fall and Winter Tonics
Toiletries and Cosmetics
Christmas Gifts, Cards and Papetries.
BIG SAVINGS
Two items for the price of one — plus 1 cent
Beaton's Pharmacy
Main Street LACHUTE, QUE. Telephone 164

PRICES EFFECTIVE UNTIL SATURDAY, OCTOBER 18th
Why Pay More?
SHOP and SAVE AT YOUR... A&P ESTABLISHED 1859
DEEP CUT SPECIALS!
A&P SPECIAL BLEND BLACK TEA - - - - - lb. 59c
ALL VARIETIES CREAMETTES - - - - pkg. 9c
IONA (Pectin Added) STRAWBERRY JAM - - - 24-oz. jar 37c
HEINZ KETCHUP - - - - - - 15-oz. btl. 24c
SCOURING PADS S.O.S. PACKAGE OF FOUR 2 for 23c
CHRISTIES' PREMIUM SODAS - - - - - - - 2-lb. pkg. 55c
DETERGENT TIDE - - - giant box 69c large box 35c
CLOVER VALLEY SKIM MILK HI-N-LO CHEESE - - - - lb. 39c
KRAFT GRATED CHEESE - - - 4-oz. shaker 24c
KRAFT CHEESE VELVEETA - - ½-lb. pkg. 29c
HI-N-LO SKIM MILK CHEESE - - - 2-lb. roll 75c
A&P COFFEE
BOKAR - - lb. 93c
3 lb. Bag $2.73 — Save 6c
EIGHT O'CLOCK lb. 88c
3 lb. Bag $2.58 — Save 6c
Save 2c Per Pound on the 3 lb. Bag
ANN PAGE PINEAPPLE WHIRL
SPECIAL 23¢
Reg. Price 29c — Save 6c
SUNNYFIELD EGGS GRADE 'A' LARGE doz. 80c
FRY'S COCOA - - - lb. tin 71c
AYLMER TOMATO SOUP 2 10-oz. tins 21c
IONA PEAS - - - 2 20-oz. tins 33c
FANCY RED SOCKEYE SALMON - - - ½'s tin 37c
DEL MONTE FANCY FRUIT COCKTAIL - - - 28-oz. tin 39c
DOLE PINEAPPLE JUICE - - - 2 20-oz. tins 27c
NO. 1 WHITE CLOVER HONEY - - - - 4-lb. tin 69c
IONA HALVES PEACHES - - - 20-oz. tin 19c
GLOBE KEIFFER CHOICE PEARS - - - 2 15-oz. tins 31c
ANN PAGE, NEW PACK KETCHUP - - - 13-oz. btle 23c
FRUITS and VEGETABLES
FANCY CUCUMBERS - 3 25c
STRINGLESS WAX BEANS 19c
1 pound cello package BREAKFAST BACON - 39c
1 pound BREAKFAST SAUSAGE 39c
SLICED OR UNSLICED
ANN PAGE FRESH MILK BREAD 24-oz. loaf 14¢
WHITE OR BROWN

DISTRICT NEWS

FROM OUR COUNTY CORRESPONDENTS

Cushing West

Guests of Mr. Leonard Young for the week-end included Miss Edna Young, Mrs. E. M. Mattinson and Miss Isabel Abraham, of Montreal.

Mr. and Mrs. Lawrence Hartley and daughter, Margaret, and Mrs. S. Armstrong, of Montreal, spent the week-end here.

Mr. and Mrs. M. Fredenburgh and son, Brian, of North Bay, were guests of Mr. and Mrs. H. Rayson for the week-end.

Mr. Gordon Hampton spent Wednesday last at Carp, Ont., attending the International Plowing Match.

Guests of Mrs. Wm. Usher for the week-end included Mr. Owen Keatley and son, Gareth, of Ottawa, Mr. and Mrs. Murray Watson, of Arnprior. Miss Ruth Nash, who has been Mrs. Usher's guest for the past week, returned to Montreal on Monday evening.

Mr. and Mrs. Ken Hartley and guests, Mr. and Mrs. Eric O'Brien, of Montreal, spent the week-end at the Hartley cottage.

Capt. and Mrs. T. W. Weir entertained a party of friends for the week-end, including Mr. and Mrs. Arch. Stalker, Mr. Ian Stalker, Miss Ruth Clark, Mr. and Mrs. Alex Stalker and family, of Montreal, Mr. and Mrs. Mac Stalker and family, of Ottawa. Sunday guests included Mr. and Mrs. R. Casement and family, Town of Mount Royal, also Mr. and Mrs. H. Weir, of Thorold, Ont., who are remaining for the week.

Mr. and Mrs. J. Bissett and son, Tommy, of Montreal, spent the week-end at "Marne House" and entertained a party of friends.

Miss M. Whelehan has left Montreal, where she was the guest of Mr. and Mrs. R. D. Hartley, for Concord, N.H., to spend the winter months with her nieces, the Misses Anne and Irene Hart.

Mr. and Mrs. E. Wegg, Mr. and Mrs. H. Danford and son, Hugh, also Mr. and Mrs. W. Prior, spent the holiday week-end at their respective summer homes.

Recent guests of Mrs. Jas. O'Brien, at Chatboro, included Mrs. D. Campbell and Mrs. T. W. Weir. Sunday guests included Mr. A. Brian and Mr. Beckstead, of Chesterville.

Mrs. Ethel Muir, of Verdun, was the guest of Mr. and Mrs. Roy Gaston for the holiday week-end.

Calumet

Mrs. Eames Foreman, of Port Arthur, Ont., and Miss Eva White, of Grenville, were guests last Thursday at the home of Mr. and Mrs. G. B. Murphy.

Mr. and Mrs. A. Campbell and little sons, of Montreal, spent Thanksgiving week-end with Mrs. Campbell's parents, Mr. and Mrs. W. A. Williamson.

Mr. George Martin, of Toronto, was a holiday visitor with his parents, Mr. and Mrs. L. G. Martin.

Mr. Donald Brigden and a friend, of Pointe aux Trembles, spent the holiday with his parents, Mr. and Mrs. W. Brigden.

Miss Mary MacIntyre, of Montreal, spent several days here as the guest of her parents, Mr. and Mrs. R. MacIntyre.

Guests at the home of Mr. and Mrs. H. Druce last week-end included Mr. and Mrs. C. Sharpe, of Hamilton, Ont., and Mr. and Mrs. J. Druce, of Hawkesbury.

Sunday guests of Mr. and Mrs. L. G. Martin were Mr. F. Robinson, Mr. and Mrs. J. Robinson and children, of Cornwall, Ont.

Harvest Thanksgiving was celebrated in Holy Trinity Church on Sunday. The church was tastefully decorated with flowers, fruits, vegetables and colored leaves, and a large congregation was present.

Remember Mother !
Give her a box of red berried Holly, all gift-wrapped for Christmas.
For details write:
C. D. MORRIS NURSERY Ltd.
P.O. BOX 5, OCEAN PARK, B.C.
N20.8c

Cushing

Mr. and Mrs. Geo. Drew, of Verdun, were week-end guests of Mr. and Mrs. W. H. Canning.

Mr. and Mrs. Gerald Cushing and daughter, Sherrie, of Montreal, spent Thanksgiving week-end at "Millside Cottage".

Mr. and Mrs. Roy Dobbie were Sunday evening guests of Mr. and Mrs. John Heatlie at Ogdensburg.

Mrs. T. Boyle spent the latter days of the week in Montreal with her sister, Mrs. Brown.

Mrs. R. Horner, of Mount Maple, was the guest of Mrs. D. Byrne for the earlier part of the week.

Miss Mildred Douglas, of Montreal, was the guest of her uncle, Mr. B. Noyes, on Saturday.

Mr. and Mrs. L. R. McGain and family, also Mr. J. Brown, of Montreal, spent the Thanksgiving week-end at their summer home here.

Mr. G. Moncrieff, of Montreal, was the week-end guest of his brother, Mr. Edward Moncrieff.

Women's Institute

Frontier Branch of the W.I. had a delightful afternoon on Tuesday as guests of Mr. and Mrs. Mansel Wilson, Harrington. Mr. Wilson explained to the ladies the aims of the Canadian International Paper Company. Mrs. Cook, the county president, spoke of the work of the W.I., and Mrs. C. W. P. Baugh, past county president, gave a short address. In the contest "Know your trees by their leaves", Mrs. Walter Wert of Ogdensburg was the winner.

Mr. and Mrs. I. H. Fuller were guests on Sunday of Mr. and Mrs. Arthur Bryerton at their summer home at Lac Biske.

Miss Elsie M. Graham, also Mr. and Mrs. J. C. Dougall and son, Graham, were Thanksgiving week-end guests of their parents, Mr. and Mrs. A. Graham. Mrs. A. J. Scott, of Lachute, was a guest on Sunday.

Mrs. S. H. Beecher and daughter, Marjorie, also Mrs. L. J. Maw and daughters, Margaret and Helen, spent Saturday in Cushing.

Mrs. L. M. Gaston spent Thanksgiving week-end at the home of her nephew, Mr. Harold Nowlan, of Richmond, Que.

Mr. Lorne Gaudry, of Ottawa, was the guest of Mr. and Mrs. J. W. Bradford on Thanksgiving Day.

Mr. Scott Burton, of the Royal Canadian Navy, was the guest of his aunts, the Misses Cleland, for several days during the week.

Mr. and Mrs. J. Dawson, with their son Joe and daughter Alice, and Mr. John Haughton, of Outremont, also Mr. and Mrs. Thos. Morris and son, George, Mr. Roderick McClay and Mr. Jas. Bathur, all of Montreal, were week-end and Thanksgiving guests of Mr. and Mrs. Jas. Coney.

G. E. BEGLEY, formerly of Ottawa, who has been appointed acting superintendent of the Canadian Pacific Express Company's Atlantic Division, with jurisdiction from Ottawa to Halifax. Mr. Begley, who will make his headquarters at Montreal, joined the express company as a clerk at Smiths Falls in 1918 and worked also at North Bay, Toronto and Ottawa before taking over his present duties.

Morin Heights

Mrs. E. Greene, of Montreal, who has just returned from a trip to Switzerland, was the guest of Mr. and Mrs. F. T. Watchorn for the long week-end.

Mrs. Ida Tylee and her daughter, Mrs. J. Fitzgerald, Town of Mount Royal, spent the holiday week-end as guests of Mrs. E. G. Graves.

Mrs. G. Allen, of Montreal, spent last week with her parents, Mr. and Mrs. L. Kennedy.

Mr. and Mrs. V. Thoms, accompanied by Mrs. Myrtle Smith and Mr. J. Thoms, spent the long week-end at their cottage here.

Mr. E. Dey, of St. Eustache-sur-le-Lac, spent the long week-end with his brother, Mr. Melvin Dey and Mrs. Dey.

Mr. and Mrs. J. Latham spent the long week-end at Lake Echo.

Guests of Mr. and Mrs. J. A. McConnell over the holiday week-end included Mr. and Mrs. Vic LeBlanc, Miss M. McConnell, Mr. and Mrs. Ed Tousignant and daughters, Diane, Linda and Judy.

Mrs. D. R. Anderson and children, Donald and Sandra, spent last week-end with Mr. and Mrs. M. Dey.

Mrs. E. G. Graves, accompanied by her daughters, Mrs. G. Hulley and children, of Hudson, Que., and Miss Charlotte Graves, spent a week recently in Vermont visiting her sister, Mrs. Earle MacLaughlin of West Lebanon, and her mother, Mrs. Charlotte Marston, of Ascutley. Mrs. Marston, now 87, still runs her general store and post-office. She is also Grand Chaplain of the Grange (which is similar to the Eastern Star), besides which, she is keenly interested in helping all community efforts.

Mr. Leslie Davis, of Montreal, spent last week on vacation at his cottage here. Mrs. Davis and daughter, Sheila, arrived on Wednesday evening for the long holiday.

Mr. and Mrs. Danzell Kirkpatrick and family have again moved into town for the winter months from their farm in Mille Isles, and are living in one of Mr. E. Watchorn's apartments.

Miss M. Prouse, of Montreal, spent the week-end with Mr. and Mrs. Wm. Forsyth.

The annual Thanksgiving turkey supper of the United Church was held in the church hall Saturday evening, with Mrs. C. D. Campbell, president of the Women's Association, in charge. About 260 were served, and the guests were generous with their praises.

Mr. and Mrs. Thos. Archibald and family spent the long holiday week-end with Mrs. Archibald's parents, Mr. and Mrs. W. J. Seale, at Lake Echo.

Mrs. Arthur Bethell, with Miss Beatrice Bethell, of Montreal, spent the holiday week-end with her daughter, Mrs. J. Watchorn and Mr. Watchorn.

Mr. and Mrs. Wm. Stock and daughter, Sandra, of Montreal, were at Lake Echo for the long week-end.

Sunday guests of Mr. and Mrs. E. W. Kneeland were Mr. and Mrs. Jack MacKimmie and children, Bonnie and Jan, Mr. and Mrs. Dick MacLean and daughter, Donna, and Mr. S. Ogilvie, all of Lachute.

Guests of Mr. and Mrs. Wm. Nesbitt over the long week-end included Mr. and Mrs. Ralph Whitehead and family, of Cornwall, Mr. and Mrs. Gerry Whitehead and family, Mr. and Mrs. Gordon Nesbitt and daughter, Debby, Mrs. J. Whitehead, Miss Laura Daolio and Mr. Keith Nesbitt, of Montreal.

Guests of Rev. and Mrs. R. Blair during the week-end were Mr. and Mrs. Norman Kingsbury and daughter, Arlene, of Roblin, Ont., also their son, Ralph Blair, from the Royal Military College, Kingston.

Mr. J. Ladds, of Montreal, is spending this week with his daughter, Mrs. Wm. Kennedy and Mr. Kennedy.

Week-end guests of Mr. and Mrs. Wesley Doherty were Mr. Kenneth Doherty, and Mrs. Barbara Bartram, Mr. Donald Doherty and Miss Jennie Gingras, also Mr. and Mrs. J. Senogles, all of Montreal.

Mr. and Mrs. Willis Seale and girls were Sunday guests of Mr. and Mrs. Ken Murdoch at Brownsburg.

Mr. and Mrs. F. Carter, also Miss Lois Carter and Mr. John Rigard, spent the week-end here. They were the guest artists at the song service in the United Church on Sunday evening.

Mr. and Mrs. A. Hamilton, also Mrs. E. Johnson and Mr. A. Smillie, who were their week-end guests, visited Mr. and Mrs. Herb Bennett in Harrington on Sunday.

Mr. and Mrs. Lorne Crawford and son, Brian, of St. Laurent, spent the week-end with Mr. and Mrs. T. E. Seale.

Mr. Reg Campbell was the week-end guest of his aunt, Mrs. Chas. Campbell and Mayor Campbell.

Mr. and Mrs. Wm. Doherty visited friends in Cornwall during the week-end.

Mr. and Mrs. J. Stroud spent the week-end in Montreal.

Mrs. T. E. Seale spent a couple of days in Montreal visiting her daughter-in-law, Mrs. Keith Seale, and baby daughter.

Miss Joan Green, of Montreal, spent the week-end with her parents, Major and Mrs. J. Green.

Week-end guests of Mrs. J. H. Davis were Mr. and Mrs. R. Hulley and children, also Mrs. E. Goldthorpe, all of St. Laurent.

Mrs. J. Lowrey, of Island Brook, visited her sister, Mrs. P. Lower and Mr. Lower, during the week-end.

Mayor Chas. Campbell is attending the provincial convention for Mayors and Wardens, which is being held this week at St. Johns, Que.

Members of the family visiting their mother, Mrs. S. Campbell, this week were — Mr. and Mrs. Raymond Campbell and family, Mr. and Mrs. Geo. Campbell and family, also Mr. and Mrs. Bert Edwards.

Mr. and Mrs. Pat Hannah and family, of Rutland, Vt., spent the week-end here visiting the former's mother, Mrs. Hannah.

Mrs. John Campbell and Mr. Walter Campbell, of Montreal, spent the week-end with the former's daughter, Mrs. Eric McCullough and Mr. McCullough.

A pleasant meeting of the Women's Association was held at the home of Mrs. Jamieson, Lake Echo, on Tuesday afternoon last.

An error was noted in last week's news, which should have read as follows: Miss Barbara Brown (instead of Miss Barbara Watchorn) has secured a position in Montreal prior to taking up her nurse-in-training course.

Women's Institute

The W.I. met in the school on Tuesday evening last. A welcome was extended to the teachers by the Educational convener, Mrs. Carl Seale. A scholarship of $25 was presented to Mrs. H. Wood for her daughter, Dorothy, who was unable to attend as she is taking Grade XI at Mount Royal High School. This scholarship is awarded each year to the pupil ranking first in Grade X and continuing on to Grade XI.

Plans were completed for the entertainment by the All-Male Choir, in the school auditorium on Friday evening of this week.

Daily Timetable

(Eastern Standard Time)

LACHUTE

— Westbound —	
To Ottawa	10.32 a.m.
To Ottawa	7.12 p.m.
Saturday Special	2.35 p.m.
— Eastbound —	
To Montreal	11.10 a.m.
Daily except Sunday	8.05 p.m.
Sunday only	7.31 p.m.
Saturday Special	4.08 p.m.

C.P.R. STATION (tel. 5)
J. S. GILES, Agent (tel. 1470)

Canadian Pacific

Avoca

Dr. and Mrs. Lester McCallum, of Montreal, visited the former's mother and sister, Mrs. Geo. McArthur and Mr. McArthur, on Thanksgiving Day — Mrs. Neil McCallum returning to the city with them, to visit friends.

Mrs. Wm. H. Kelly and two little daughters, Kathleen and Carolyn, of Aylmer, Que., also Mrs. Coté, spent the holiday with Mrs. Kelly's parents and with Mrs. T. J. Young.

Miss Marian Nixon and Mr. Emmett Nixon, of Montreal, spent the holiday with their parents.

Mr. and Mrs. Donna Currie visited the latter's parents over the week-end.

Mr. and Mrs. Vincent Hand, of Ottawa, spent the holiday with Mr. and Mrs. Wm. Arthurs.

On Thursday evening last, a pleasant surprise party sponsored by Mrs. Hugh Bates and Mrs. Howard Smith was held at the home of Mr. and Mrs. Gordon Smith, before their departure for their new home at Vankleek Hill, where they have recently purchased a farm. Mr. and Mrs. Smith were presented with a purse of money, accompanied by the best wishes of their many friends.

Mrs. Thos. J. Young and Mr. Alex McPhee went to Montreal on Friday to bring their cousin, Mrs. Steele, home from hospital. The latter is reported making steady progress towards recovery.

Mr. and Mrs. Garnet MacLeod and Miss Dorothy MacLeod, of Montreal, were guests of Mr. and Mrs. Wm. MacLeod over the week-end.

Mr. and Mrs. Sandy Bates accompanied Mr. and Mrs. John Dobbie to Montreal on Friday last. They remained to visit Mr. Bates' sisters over the week-end.

Mr. and Mrs. Allan Driscoll and little son, of Montreal, visited Mr. and Mrs. Delwin Young over the holiday.

Mr. Tomachevsky, of Montreal, spent the week-end with his family.

Reception for New Rector Of Montebello

The church wardens of Christ Church, Seigniory Club, held an "at home" for the new rector of this parish, the Rev. Mark Beaufoy and Mrs. Beaujoy, in the Log Chateau on Saturday evening from 4 to 6 o'clock. Those attending from St. Mary's Church here, were Mr. and Mrs. Allan McPhee, Mrs. Thos. J. Young, Mr. and Mrs. Jos. E. Provencal, Mrs. Allan Brown, Mrs. Herbert Brown and Mrs. Bowers, from Toronto.

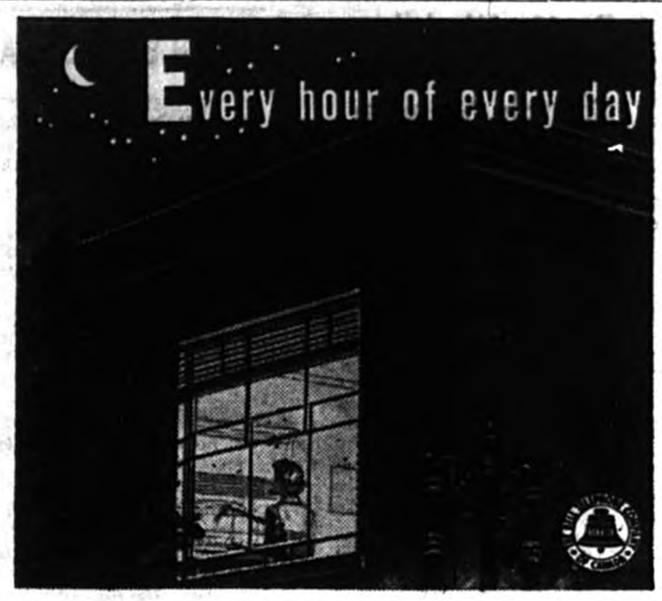

the telephone in your home stands ready to serve you for a fraction of a cent an hour. What else in your daily living means so much yet costs so little?

THE BELL TELEPHONE COMPANY OF CANADA

When's Your Birthday?

Don't forget this -- every year you wait to buy Life Insurance means you will pay more for it!

SEE US NOW

Deslauriers & Rozon Inc.
Insurance Brokers
Bedard Blvd. LACHUTE Phone 55

Guardians of Peace!..

The infantry machine gunners

The Canadian Infantry Soldier is a vital part of our expanding defence forces. In Korea he has built a wonderful reputation for his courage and ability. Wherever he goes, the Canadian Soldier has a way of winning friends — of impressing both friend and foe with his outstanding training and soldierly qualities.

The Infantry Machine Gunners are an integral part of the Canadian infantry regiments. With their heavy and accurate fire power, the Infantry Machine Gunners have time and again in Korea proved how extremely important they are in attack and defence.

Play your part in Canada's most important business today, defence. You are eligible if you are: 17 to 40 years of age, (tradesmen to 45), physically fit and ready to serve anywhere.

Apply to the nearest Recruiting Depot:
No. 4 Personnel Depot,
772 Sherbrooke St. West., Montreal, P.Q.
No. 3 Personnel Depot, Connaught Barracks,
3 Citadel Hill, Quebec, P.Q.

Join the CANADIAN ARMY ACTIVE FORCE Now!

ARC SUPPLY LTD.
BETHANY ROAD, PHONE 51

GEO. Y. DEACON
LACHUTE MILLS, PHONE NO. 9

News of Current SPORTS & Entertainment

Lowe's Braves Oustrip St. Andrews

Win Championship Of Argenteuil Softball League

Jean-Jacques Dupré

Lowe Bros.' Braves outclassed the St. Andrews softballers, to capture the title of the Argenteuil league and to win the Boyd Trophy.

Deciding game in the series was played Sunday at the Wilson field, when the Braves defeated St. Andrews 5-2. Marcel Sullivan, captain of the champion team, paid tribute to the sporting spirit of their opponents; while Boom-Boom Ladouceur, manager for St. Andrews, felicitated the Braves but made no apologies for his team's performance. This was the first year St. Andrews had entered a community team in an organized league, and having reached the finals, he guessed they "hadn't done so badly".

The Boyd Trophy, first awarded in 1949, was won that year by Wilson Co., in 1950 by Bluebirds, and in 1951 by White Rose. Boyd's Express Ltd. are donors of the trophy — which will be officially presented to the champions by W. M. Cottingham, M.L.A., at a soiree and dance at St. Andrews Inn next Friday, October 24.

Forecasts on District Hockey

Jean-Jacques Dupré

Forecasts for this season's hockey indicate that Brownsburg will tie up in a league of Ontario centres, probably L'Orignal, Hawkesbury and Vankleek Hill.

Ste. Agathe, Ste. Therese and Terrebonne having attached themselves to other organizations, this seems the most likely course for Brownsburg. Romeo Gervais, the seniors' sponsor, says he would be happy to have a contending team from Lachute, but in the absence of a community rink (even an open-air rink) at Lachute, this is impossible.

Brownsburg will again have a junior club, which will link up probably with St. Andrews and other neighboring clubs. Belle Riviere has indicated a desire to join a junior league of this stature.

Meanwhile, sportsman Fred Atkinson, manager of Perkins Glue Co., is busy negotiating for a bantam league between Lachute, Hawkesbury, St. Eustache and Brownsburg — the locals having the L.H.S. rink as their home ice.

Women Tie Flies For B.C. Anglers

Nelson, B.C. (CP) — Two Nelson women have built up a profitable business in their homes making fishing flies.

Mrs. Ethel V. McLaughlin and her mother, Mrs. L. Carlson, find it difficult to keep pace with the demand and their product is sold throughout the province.

Friendly Mrs. McLaughlin ties the flies and her mother does all the preparatory work, finishing, trimming and lacquering.

The business started seven years ago when illness prevented Mrs. McLaughlin from taking a stenographic position. Her husband and her father died and the two widows set out to earn extra money.

She has more than 200 varieties of flies on file and has made dozens of special species demanded by customers. She has copied flies from pictures sent in by customers or from dried bugs taken from the stomachs of fish.

"Much of the credit is due to Jack Boyce who taught me the 'ins and outs' of making flies", she said. Mr. Boyce is a friend who puts the lures on the market. As she talked she tied a Deer Halred Nymph with amazing skill, her nimble fingers winding and placing the hair within seconds.

Mrs. McLaughlin loves to fish. "I don't know anything more exciting or thrilling than catching a trout", she said. She once caught an 18-pound trout, winning a Kootenay Lake fishing derby.

Most popular fly by far is the Royal Coachman, she said. Recently she received an order for 400 dozen for a firm's 1953 supply.

For coast fishermen she ties the larger flies on double hooks. These are for salmon and are up to three inches long.

Choral Concert Friday At Brownsburg

The Lakeshore Choral Society is presenting a concert in the auditorium of the Brownsburg School this Friday, October 17, under the auspices of the Young Women's Association of the Brownsburg United Church.

This Choral Society has been singing for a number of years now, and numbers eighty voices. Its members come from points all along the St. Louis and Lake of Two Mountains lakeshore, and from Montreal; there are also four members from Lachute and Brownsburg.

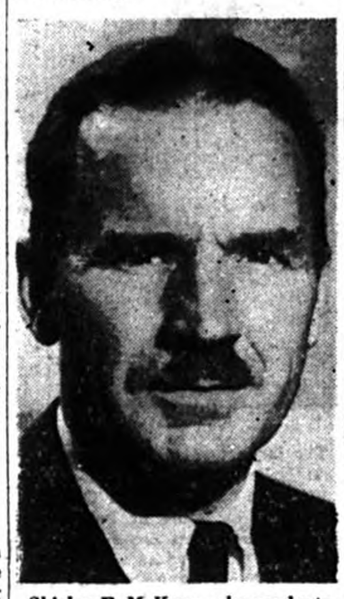

Shirley E. McKyes, who conducts the Lakeshore Choral Society

Of interest, too, is the fact that the conductor of the group is Mr. S. E. McKyes, who is a resident of Lachute, Music Specialist in the Lachute High and the Brownsburg Intermediate Schools, and supervisor of Music in the Protestant schools of Argenteuil and Two Mountains. He travels to Pointe Claire every Monday evening for rehearsals. The Society, now in its sixth year, was organized by Mr. McKyes while he was a resident of Pointe Claire.

The Lakeshore Choral Society appeared here two years ago, sponsored by the Rotary Club, giving a concert in Lachute High School. The choir is a well balanced chorus of mixed voices, and will offer a program to please all tastes in choral music, including:

Lonely Woods — Lully
Creation's Hymn — Beethoven
With a Voice of Singing — Shaw
Make Mine Country Style — American
O Bone Jesu Adoramus Te — Palestrina

Rose Lothian, the choir's accompanist, will play a group of piano solos — Revolutionary Etude by Chopin, General Lavine by Debussy, and Lotus Land by Cyril Scott.

SIGN OF TIMES

Sydney, N.S. (CP) — Barbers here now are charging $1 for a haircut instead of 75 cents. The so-called brush or crew cut went up from $1 to $1.25. Shaves remained unchanged at 50 cents.

WOLF CUB NEWS

By Howard Jones, Cubmaster, and Fred Atkinson, Asst. Cubmaster

The 1st Lachute Wolf Cub Pack met in the Lachute High School basement Monday evening, and the following Sixes were formed:

Blue Six — Sandy Jones, Sixer; Ian Cairns, Second; Cubs, Peter Riddell, Wayne Langille.

Red Six — Harold Barker, Sixer; David Heggie, Second; Cubs, Kent Escala, Teddie McKyes, Robert Fraser.

White Six — Ronald Cairns, Sixer; Roger Titman, Second; Cubs, Del MacTavish, Gary Cruise.

Black Six — Malcolm MacDonald, Sixer; Richard Jones, Second; Cubs, Robert Silverson, Ian Vessie.

Grey Six — Bruce Hay, Sixer; Bertie Wigney, Second; Cubs, Wayne Cox, Bryant Graves.

Tawny Six — Donnie Nell, Sixer; Douglas MacKenzie, Second; Cubs, Jimmy McRae, David Rowe.

Jimmy McRae was invested as a new "chum", and was assigned to the Tawny Six.

The first Sixers' Council will be held this Thursday night at 7 o'clock at the Cubmaster's home.

Special news! — An Apple Day will be held in Lachute this Saturday, October 18. In case of rain, it will be held the following Saturday, October 25.

LACHUTE HIGH SCHOOL NEWS AND ACTIVITIES

By Anne Dwyer

Classes were resumed again on Tuesday after a long holiday weekend. Besides Thanksgiving Day, the pupils had Thursday and Friday off as the teachers attended their annual convention in Montreal. Everybody came back to school stuffed with turkey and cranberry sauce, in good humor and ready to work!

Instead of going on duty Monday, the new monitors started on Tuesday. These monitors are placed at strategic positions in the school to aid the five teachers on duty each day, in watching over some 600 pupils. The job of organizing these helpers and choosing the chief monitors was in the hands of Mr. R. Burton, as last year. This year those chosen as chief monitors are — Heather Graham, Glen Copeland, Audrey McOuat and Stanley Alexander. Together with Mr. Burton, these leaders and their monitors help to establish good order and foster the receptive attitude before classes begin.

The busy film magnate asked his secretary where his pencil was.

"It's behind your ear", she replied.

"Come, come", snapped the big shot, "I'm a busy man. Which ear?"

TRACK-LAYING GIANT SPEEDS NEW RAILWAY

Sherridon, Man. (CP) — A railway to the wonder town of Lynn Lake has pushed 13 miles past this northern Manitoba town after only one month of track laying.

Th 155-mile line is expected to be completed some time next year. Cost is about $8,000,000.

The route is through thick bush country bordered with granite. In the first mile, 11 curves had to be built up to avoid muskeg.

Speed of the operation comes from the "Pioneer", a track-laying machine which feeds both ties and rails ahead for installation. It's the only one of its kind on the continent.

Three operators are needed to handle the machine's five diesel engines. Two propel the machine while the others operate equipment. The giant Pioneer lays about 3,700 feet of track a day. Crews working ahead join rails and spike them to ties.

"Got fired, huh?"
"Yep. Disagreement."
"Between you and the boss?"
"Nope. Between the cash book and the till."

COMMUNITY ASSET

The newspapers of today have become one of our greatest assets. Yes, we have the radio, and now television, but these do not take the place of the newspaper. This is especially so with the weekly newspaper, which is so much closer to its readers than other types. — Huntingdon Gleaner

Picture News from C-I-L

AIRING AN ARIA to an audience of hundreds of thousands would have been beyond the wildest dreams of ambitious young singers a few years ago. Now, every Sunday night, the radio program "C-I-L Singing Stars of Tomorrow" offers this thrilling experience to two young Canadians . . . and allows them to compete for C-I-L musical awards worth over $3,000.

CHAMPION MATERIAL for skiers is light, warm nylon. Now under way, C-I-L's new plant at Maitland, Ont., will make Canada self-sufficient in all chemicals needed to make this wonder fabric. Textile manufacturers will get double the quantity they now receive.

BEAUTY AT THE BASIN! Homemakers find that a C-I-L Cellulose Sponge *is* a beauty for so many uses — and wonderfully soft and long-lasting, too. Available now in attractive colours — blue, green, coral, yellow and natural.

Did you know?

About 600 applicants are auditioned each season before the 44 young singers are chosen to appear on "C-I-L Singing Stars of Tomorrow?" Audition teams tour the country from coast to coast giving everyone an equal opportunity to be heard by experts.

C-I-L SERVING CANADIANS THROUGH CHEMISTRY

CANADIAN INDUSTRIES LIMITED — MONTREAL

COMMERCIAL PRINTING
at The Watchman Press.

ROGER LAMARCHE
Main St. Lachute Furniture Store Tel. 313
FURNITURE — STOVES — RADIOS — LINOLEUM

Rio Lachute

Sunday continuous show from 1 p.m.

Thurs., Fri., Sat., Oct. 16-17-18
Adam Williams, Meg Randall
WITHOUT WARNING
Paul Henreid, Merle Oberon
PARDON MY FRENCH

Sun., Mon., Oct. 19-20
Rita Hayward, Glenn Ford
AFFAIR IN TRINIDAD
Lon McAllister, Wanda Hendrix
MONTANA TERRITORY
Color

Mar., mer., 21-22 octobre
René Dary, Sophie Desmarets
Cent-vingt rue de la Garde
Gloria Henry, Stephen Dunne
Loi de la Côte Barbara

Vic Theatre
— BROWNSBURG —

Always the Topmost Pictures for your Entertainment.
Toujours les meilleurs ynes pour votre amusement.

Thurs., Fri., Sat., Oct. 16-17-18
Humphrey Bogart, Pat O'Brien
SAN QUENTIN
William Tracy, Joe Sawyer
AS YOU WERE

Sun., Mon., Tues., Wed., October 19-20-21-22
Esther Williams, Barry Sullivan
SKIRTS AHOY
in Technicolor
Jeff Chandler, Judith Braun
RED BALL EXPRESS

Every weekday 7.15 to 11.30 p.m.
Continuous performance every Sunday from 2 p.m. to 11.30 p.m.
Chaque jour de la semaine de 7.15 hres. à 11.30 hres. p.m.
Programme continuel le dimanche de 2 hres. à 11.30 hres. p.m.

CINEMA
LACHUTE
THEATRE

Each evening 7 to 11.30
Sunday from 1.15 to 11.30
Completely Ventilated For Your Comfort.
—Telephone 1565—

Fri., Sat., October 17-18
Charles Laughton, Sally Forest
STRANGE DOOR
Joan Caulfiels, Wm. Holden
DEAR WIFE
FRIDAY: FOTO-NITE $290
SAT. MATINEE 2 P.M. 34c.

Sun., Mon., Tues., Oct. 19-20-21
John Wayne, Nancy Olsen
BIG JIM McLAIN
Ginger Rogers, David Wayne
WE'RE NOT MARRIED
Also: NEWS & CARTOON

Wed., Thurs., October 22-23
2 FRENCH PICTURES
Douglas Fairbanks, Helena Carter
AVENTURE EN IRELAND
Mario Lanza, Kathryn Grayson
Le BAISER de MINUIT
Color by Technicolor

"The Talk of the Town!"
The "Townsman" By RCA VICTOR

Only $329.50 In Walnut

- With exclusive new "Magic Monitor" — Acts like an engineer inside your set
- Built-in antenna
- "Picture Presence" — television's most superb sound tied to television's finest pictures
- RCA Victor Factory Service Contract option — It's exclusive to RCA Victor owners.

Big 17 in. SCREEN

PHONE US TODAY — ENJOY IT TOMORROW

L. E. DANSEREAU
404 Main LACHUTE Tel. 62
xc

Authorized Bottlers for 7-UP MONTREAL CO.

FAIRWAY SALES & SERVICE
B-A SERVICE STATION
TIRES AND BATTERIES
TEL. 1036-W.

FAIRWAY SALES & SERVICE
B-A SERVICE STATION
TIRES AND BATTERIES
TEL. 1036-W.

FAIRWAY SALES & SERVICE
B-A SERVICE STATION
TIRES AND BATTERIES
TEL. 1036-W.

FAIRWAY SALES & SERVICE
B-A SERVICE STATION
TIRES AND BATTERIES
TEL. 1036-W.

FAIRWAY SALES & SERVICE
B-A SERVICE STATION
TIRES AND BATTERIES
TEL. 1036-W.

FAIRWAY SALES & SERVICE
B-A SERVICE STATION
TIRES AND BATTERIES
TEL. 1036-W.

stJy24'2
The Brownsburg SPORTSMEN'S RENDEZ-VOUS
THE DON REID QUINTET
at the
CAFE MARQUISE
This Saturday — Chinese Revue
GERALDINE MAE, the girl with the golden voice.
MINJ, the international magician.
FUJI, the upside-down juggler.

COLFORD LODGE
Just off Highway No. 41 — Three miles west of St. Canut
Cocktail Lounge, Dancing - Open Through Fall Season
Orchestra on Week-Ends
For your evening diversion in an atmosphere of refinement
Phone Ste. Scholastique 962-2
WE CATER TO BANQUETS, WEDDING RECEPTIONS, ETC.
RIDING HORSES — SANDY BEACH BOATING — SWIMMING — TENNIS
GOLF DRIVING RANGE

SATURDAY NIGHT RALLY

celebrates its FIRST ANNIVERSARY with a

GIANT BIRTHDAY PARTY

Saturday, October 18, 8 p.m.

Featuring — Christian Faith Hour Choir, Vocalists and Mr. STAN MacKAY, speaker.

Decorations — Huge Birthday Cake and other refreshments.

Plan now to be in on this celebration !

McArthur's Hall
360 Main Street, Lachute.

WANT & FOR SALE ADVERTISEMENTS:

EMPLOYMENT, PROPERTY, TENDERS, SERVICES, etc.

Want or For Sale advertisements 10 cents per line each insertion. Minimum 50 cents. If billed, 60 cents. If replies are directed to Watchman Office, 25 cents extra.
(Payable in advance)
Deadline, Wednesday, 5 p.m.

For Sale

FOR SALE — English Ford "Prefect", model 49, mileage 12,200. — W. J. Graham, Brownsburg, tel. 2349. O30.2c

VIKING battery radio, 6-tube, long and short wave, in excellent condition. — Mrs. Holland Kennedy, R.R. 1, St. Philippe. -1p

SIX-PIECE dinette set, reasonable price. — Tel. 1039-J. -1p

STOVE WOOD — for sale, 1 ft. and 16 inches. — Emilien Laurin, tel. 1175-W. O16.2p

CAMERA — Ventura 69 Deluxe Solinar 4.5, Compur Rapid, with automatic synchronization for flash attachment. Lens has Chromatic correction suitable for black-and-white and color photography. Camera is brand new and guaranteed; with flash equipment. Cost $85 new — will sell for $55 cash. — Phone 1470 at noon hour.

HARNESS — 1 hand-made set of trotting harness, never used, $100; 1 set of express harness, used, good as new, $75; 1 double set carriage harness, without bridles, $85. — Apply M. W. Ballantyne (Saturday morning only), The Lachute Watchman. -1c

FOR SALE — baby sleigh, high chair with aluminum tray, playpen, stroller, rocking horses, baby crib, 2 pairs skiis with harness and poles, men's bicycle. — Tel. 609-J or apply 90 Cottingham Blvd. -1p

CHESTERFIELD — new; owner leaving Lachute. — 422 Thomas St., tel. 422-R. -1p

MOFFATT broiler, hardly used, reasonable. — Apply Argenteuil Bazaar Store, 556 Main St., phone 156. -1c

OILBURNERS — set of Silent Glow oilburners for sale. — Tel. 843-R. -1c

Livestock, Poultry, Pets

75 PULLETS — six months, laying. — Hermann Latreille, East Settlement, St. Hermas. -1p

REGISTERED Oxford Down ram, 3 years old. — Apply Blair Bros., phone 609-r-11, St. Andrews East. -1c

Services

UPHOLSTERING and furniture repairs. You can now choose your materials from samples of fabrics, leatherettes. — Fraser C. Morrison, 727 Francis St. (opp. Lowe's Dairy); tel. 1003. N27.p

The smallest, busiest, cheapest workers in town — the Classified Ads.

MODERN BUNGALOW, at 84 Main St., for immediate sale; will sell at $5,300.

A CHOICE of many other residences and farms for sale.

J. R. CHARRON
GENERAL INSURANCE & REAL ESTATE
549 Main St. — Phone 46

For Rent

RENT — 5-room dwelling, on Main Street.—Apply Mme Berlinguette, Brownsburg, tel. 2646. O16.2c

TO LET — 4-room house, 1½ miles from town. — Apply Emilien Laurin, tel. 1175-W. O16.2p

RENT — 6-room house, with bathroom, 668 Main St., occupancy Nov. 1. — Apply 151 Bethany Road, or phone 480. -1c

LARGE ROOM — to let, well furnished, in comfortable home. — Tel. 797-R. -xc

APT. TO LET — heated, 6 rooms. Apply 513 Main St., phone 567. -xc

FOR RENT — 7-room house, occupancy, Nov. 1, 2 miles east of St. Andrews East on Route 29. — Apply W. Raymond Blair, St. Andrews East, tel. 609-r-11. O30.4p

Properties and Farms For Sale

BUSH LOT — adjoining the West Gore road, comprising 75 acres, more or less, of basswood, spruce, hemlock and some nice oak. Accessible to horses or truck. — Tel. 219-J, Lachute, or Ben Rogers, Breckenridge, (Luskville 4-r-2). -1p

7-ROOM HOUSE — brick and clapboard, garage attached, all modern conveniences, corner lot 50 x 100. Can be seen after 6 p.m. — 431 Thomas St. -xc

LOTS FOR SALE — in good location, 100' x 50', water, sewer, hydro, telephone all ready to connect. Reasonable prices, easy terms. — Apply 46 Main St., or phone 975-R. O30.9c

HOUSE — for sale, corner Robert and Elizabeth Streets. — Apply 482 Foundry; tel. 967, Lachute. -1c

Miscellaneous

SLENDOR Tablets are effective. Three weeks' supply, $2; nine weeks' $5; at Harbour Drugstore and Brownsburg Pharmacy. -xc

MAGAZINES — are cheaper by yearly subscription. For renewals or new subscriptions, phone 165, or write J. F. Gorman, Box 465, Lachute. -x

WANTED — gentleman boarder. — Tel. 2569 Brownsburg. O23.2c

NOTICE — Will the person who has the History of Argenteuil and Prescott bearing the name of A. J. McGibbon on its fly-leaf, kindly mail same to S. W. MacGibbon, Lachute, Que. -1c

WANTED — mares in foal. — Reply Box MD-600, Watchman. -1p

Farm For Sale

ON THE St. Jerome Highway, Route 41, ¼-mile from town limits.

150 ARPENTS (130 tillable, 20 pasture and bush).

OUTBUILDINGS — consisting of barn, horse-cow stables, machine sheds, granary, ice house and garage. Town water in stables.

HOUSE solid brick, 13 rooms modern conveniences.

WE HAVE Dwellings in Lachute and St. Andrews East, also Summer Cottages for sale on Lake Louisa, Lake Dawson, Lake Hughes, Farmer's Lake and Macdonald Lake.

GALL & JONES
5 Bethany St. Phone 491-W

REX THEATRE BUILDING

255 Main Street, Lachute,

FOR RENT OR FOR SALE

Ideal site for stores, offices, etc.

Apply to — G. MARCOUX, Proprietor
Rio Theatre, Lachute
Telephone 688

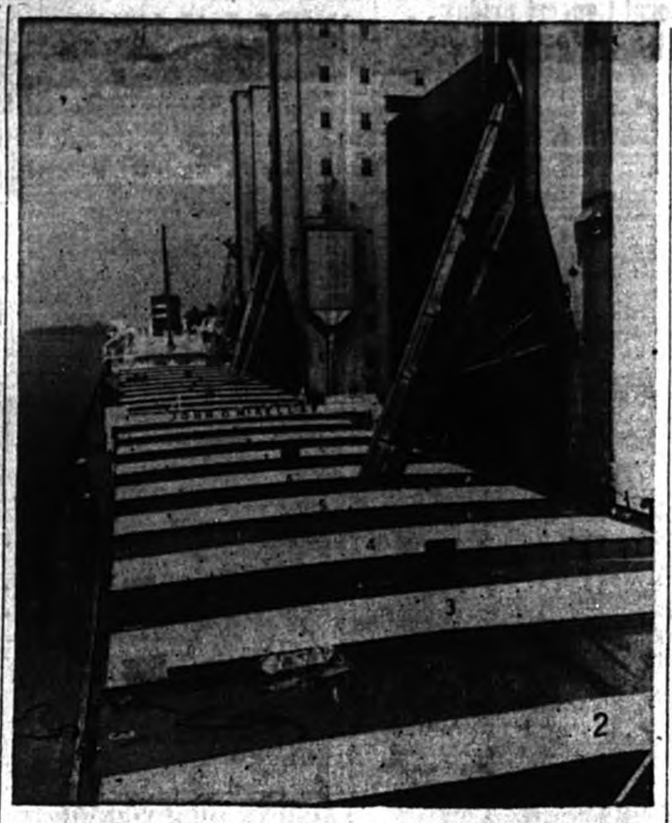

FRESH FROM THE GRAINBELT — The largest cargo of Canadian grain ever carried across the Great Lakes by ship was unloaded from Canada's biggest lake steamer, the 678-foot John O. McKellar, into Canadian Pacific Railway grain elevators at Port McNicoll recently. The vessel's arrival at the Georgian Bay port marked the beginning of large grain shipments eastward as western farmers harvest the biggest crop ever grown, an estimated 1,250,000,000 bushels of all types of grain. Over 20,500 tons of wheat and barley, part of this year's crop and enough to fill 410 railway box cars, were unloaded from the lake ship to await transfer to eastern ports by rail.

Auction Sales

At the farm of —
D. G. SIMON,
Route 8, west of Lachute,
Friday, October 24, 2 p.m.:

Lumber wagon, tumbril cart, bob-sleighs, rack sleigh.

Milkers, springers, beef, heifers, calves, pigs and horses.

— Geo. MacKenzie, lic. auctioneer -1c

At the residence of —
STUART E. THOMPSON,
33 Mountain St., Brownsburg,
at 1 p.m., Nov. 1:

DeLuxe Frigidaire electric stove, Westinghouse refrigerator, White electric sewing machine, General Electric combination radio and phonograph, Continental bed, and Beaver wood lathe; other articles not mentioned.

Terms, cash.

— Geo. MacKenzie, lic. auctioneer O30.3c

Agents

REPRESENTATIVE — wanted, by large Fraternal Society, 75 years in business. Commission basis. Brokers, agents or field workers invited. Full-time or part-time. Exclusive representation for district to right man. Generous contract. — Please apply to: Lucien Diotte, 10130 Jacob Ave., Montreal, Que. -1c

Employment Wanted

ODD JOBS — Brownsburg Legion Branch 71, has members at present unemployed; odd jobs will be welcomed. — Please call A. Hardie, Maple Avenue Grocery, tel. 2610. -1c

Help Wanted

TENDERS — for the position of caretaker at Lachute Curling Club, 1952-53 season, will be received by F. A. Brennian, Lachute, up to October 25 incl. Lowest or any offer not necessarily accepted. -1c

Female Help Wanted

GIRL WANTED — to care for children and general housework. References. — Tel. 2439, Brownsburg. -xc

Winners in Annual Plowing Match

Results of the recent Argenteuil Plowing Match, held at Stuart Armstrong's farm on Lachute Road, are listed by the secretary as follows:

Men, 22 and Over, Plain Plows
1st Emile Carriere, Hammond, Ont. (Best Ridge, Crown and Finish); 2nd Bill Brass; 3rd Keith Gordon.

Boys, 16 and Under, Tractor
1st Donald Parker (Best Ridge, Crown and Finish); 2nd J. L. Maisonneuve, St. Philippe; 3rd John Clark, Brownsburg; 4th Keith Smith; 5th Maurice Charlebois.

Boys, 17-21, Tractor
1st Rejean Lamarche, St. Philippe (Best Finish); 2nd Ian McDougall; 3rd Irvin Touchette, St. Benoit (Best Crown).

Men, 22 and Over, Tractor
1st George Fauteux (Best Crown); 2nd Wyman Strong (Best Finish); 3rd Jean Kingsbury; 4th Geo. Fraser; 5th Allan Hammond; 6th Maurice Gauthier; 7th Fred Pring.

Men, 2-Furrowed Plows
1st Watson Berry (Best Ridge, Crown and Finish); 2nd Robt. Douglas.

Men, 50 and Over, Plain Plows
1st Napoleon Carriere, Hammond, Ont. (Best Ridge, Crown and Finish), also Best Ridge in Field.

Tractor Rodeo
1st Allan Hammond, 2nd Rejean Lamarche, 3rd Donald Leishman.

Best Outfit of Horses
1st Bill Brass, 2nd Bob Douglas, 3rd Keith Gordon, 4th Nap. Carriere.

The Argenteuil Plowmen's Association, sponsors of this annual contest, wish to give public acknowledgment to the following who donated prizes:

Wilson & Gordon Reg., Ernest Gordon, T. McOuat & Son Ltd., E. W. Albright & Sons, Pollock & Graves Ltd., Ogilvie Flour Mills, Farmer's Supply Co., T. Eaton Co., Muir Bros., Alex Bothwell, Murray Lyster, Ayers Ltd., Alan MacLean, Legault Bakery, J. C. Wilson Co. Ltd., Russell Rodgers, Cliff Cunningham, Bank of Montreal, J. P. MacKimmie & Sons, Geo. Paul, Lachute Farm Equipment, Wilson Motor Sales, Dr. McCall, Goodyear Feed, Welden's Garage, Rotary Club, Lions Club, Argenteuil Argicultural Society.

Winners of two coveted awards offered for annual competition, the Rotary Club and Lions Club trophies, were Napoleon Carriere, of St. Benoit, and Donald Parker, of Lachute Road.

Friday night, October 17, is the occasion for presentation of the prizes and the social climax to this annual competition. The event, with dancing and refreshments, will be held in the Legion Hall, Lachute.

Opening Event of Ski Club Season At Morin Heights

(Our District Correspondent)

Morin Heights — A turkey shoot was organized to start off the Ski Club season, held at the Hotel Bellevue rifle range on Sunday, October 12. This event always draws a good crowd, and there were many contestants from the surrounding district. Turkeys, hams, groceries, and a large assortment of prizes were offered for competition. The chief winners were:

A. R. Todd (turkey, donated by F. Guenette); J. Lewis (ham, by F. T. Watchorn); A. R. Todd (Rye, by Melchers Dis.); J. Lewis (2 doz. Brading's, donated by agent); G. C. Tabbinger (bag carrots, by Ski Club); Lt. Hilton (turkey, by Bellevue Hotel); J. Stewart (pair rabbits, By Ski Club); M. Bourque (ham, by J. E. Seale & Son); Mrs. Todd (turkey, by Alpino Lodge); Lt. Mahoney (Rye, by Corby's Dis.); Mr. J. McDonald (turkey, by Commons Hotel); J. Stewart (bread & Cakes, by Morin Bakery); E. Holgate (turkey, by Rock Cliff Inn); W. Rowland (ham, by Mr. Bourassa); Mr. Dwyer (turkey, by Morin Ski Club); Mrs. Todd (lamp, by Meaghers Dis.); Mr. Renault (Rye, by Melchers Dis.); Mr. Bourque (chicken, by Ski Club); J. Stewart (apples, by Ski Club); Wm. Bell (bag onions, by Ski Club); Mr. Dwyer (pumpkins, by Ski Club).

Perfect weather prevailed during the shoot, and the competitions were very keen, with all contestants making excellent targets.

Scouts to Operate Toy Repair Shop

As has been the custom in past years, the local Boy Scouts will repair broken toys, dolls and games, in readiness for distribution at Christmas time to needy families.

A suitable site for this work has not yet been procured, but meanwhile a little private housecleaning may be done and unwanted or broken toys placed to one side, to be called for later.

It is surprising how attractive these playthings can be made, when fixed up and painted, and through this work on the part of the Scouts many young hearts will be gladdened in the festive season.

Collection date and headquarters will be announced later.

LAURENTIAN
— THEATRE —
Grenville - Tel. 111

Air Conditioning
Air climatisée

Friday, October 17 — and
Matinee program Sunday, Oct. 19
Rhonda Fleming, Mark Stevens
LITTLE EGYPT
in color

Broderick Crawford,
John Derek, Donna Reed
SCANDAL SHEET
CARTOON

Saturday, October 18
An evening of HYPNOTISM and VAUDEVILLE TROUPE
Professor Arcandoz, accompanied by Princess Zoola.
Adm. 75c. Door Prizes
Two Shows:
6 to 9 p.m. 9 to 11.30 p.m.

Sun., Mon., Tues., Oct. 19-20-21
Gisele Pascal, Antonio Victor
BEL AMOUR
Denise Grey, André Luquet
BONHEUR EN LOCATION

Wed., Thurs., Oct. 22-23
Barbara Hale, Robt. Cummings
THE FIRST TIME
Audrey Long, Warren Douglas
HOMICIDE FOR THREE

English program matinee every Sunday at 1.30 p.m. Regular evening performances at 7 p.m. Except Sundays 6 p.m. Admission 50c.

Both are Superb!

"SALADA" TEA & COFFEE

FARM BANDITS

Winnipeg (CP) — Two parka-clad bandits, one carrying a shotgun, entered the farm home of Fred Louth in the Carman district early in the day and stole $22 at gunpoint. They left in a motorcar.

COST OF NEATNESS

Calgary (CP) — The 85-cent haircut is a thing of the past for men in Calgary. Since September 2 the price is $1. Children's haircuts now cost 75 cents, and shaves have gone up five cents to 65 cents.

Something else that "makes the man" (and does even more for him!)

"Clothes make the man", says the old adage. But today more and more men are learning that they can also enhance their standing with certain people *by owning life insurance.*

Take employers, for instance. To them, a man's ownership of life insurance suggests that he is foresighted, thrifty, realistic. Above all, it reflects willingness to accept responsibility — an attitude that impresses every employer.

In fact, *anyone* who learns that a man owns life insurance regards him with added respect. They know that it represents one of the most important assets any man can have.

Yet perhaps the most important effect of owning life insurance is on the policyholder himself. It gives him a sense of achievement. For in no other way can he create such a valuable estate for so little in so short a time.

So life insurance can do *more* than provide financial security for your family and yourself in later years. It also influences people in ways that help win success !

THE LIFE INSURANCE COMPANIES IN CANADA
"IT IS GOOD CITIZENSHIP TO OWN LIFE INSURANCE"

L-552D

DON'T BE FOOLED BY THE WEATHER

Your car radiator is just as important in cool weather as in summer. Keep it in tip-top condition. Let one of our attendants drain, flush-clean and refill your radiator. And now's a good time to put in that anti-freeze !

CHECK BATTERY FOR COLD WEATHER STARTING

In nine out of ten cases, car starting troubles can be traced to a weak battery. If you have been having trouble, better drive up for re-charging and re-checking now, before the weather gets REALLY cold.

Lachute Motor Sales
Oldsmobile & Chevrolet Dealers
417 Main St., LACHUTE. Phone 220

JACK FROST will soon be here!

Are you ready ?
Is your car in trim ?

We have — BATTERIES to suit your budget.
PRESTONE (Glycol) & ALCOHOL anti-freeze.
HEATERS & DE-FROSTERS
SNOW TIRES & CHAINS

And we recommend — A WINTER TUNE-UP by our skilled mechanics, for dependable starting and trouble-free winter driving.

WILSON MOTORS LTD.
Brownsburg Road; Tel. 472

HUNTER'S HEADQUARTERS

See us for —
RIFLES
SHOTGUNS
AMMUNITION
CAMP SUPPLIES

Wilson & Gordon Reg'd
Main Street, Lachute
Telephone No. 595

7 Cents A Copy
at news-stands

The Lachute Watchman

Home Newspaper of Argenteuil and the Ottawa Valley

75th YEAR | 7 Cents A Copy | LACHUTE, QUE., OCTOBER 23, 1952 | $3.00 A Year in Canada | VOL. LXXV, No. 43

Works Projects Should Be Planned in Council

'Roadside' Engineering Brings Costly Repercussions—Brownsburg Experience

(Our District Correspondent)

Extending Water System

Brownsburg — During the Council session reported in part last week, Leo Paquette and two neighbors asked for a decision on when they could proceed with connecting their home to water and sewerage mains. Councillor Ball wanted a similar extension on Maple South, which had come before the Council some time previously.

Mayor Pariseau said the present application was the only one they would consider, as the cost of other extensions was beyond what they were prepared to spend at the moment.

Permission had been granted to tie in with a line which had been laid privately, but the question revolved around the compensation to be paid to the owner of this line; $150 was asked. The matter was urgent, as Dr. L. Turcotte, County Health Officer, had demanded that the matter be cleared up. It was decided to by-pass the private line (Farmer's) and the Council supply the materials to have this line installed. Councillors Lavoie and Charbonneau made the motion.

Garbage Disposal Change

Mr. Roy applied to have his contract for the collection of garbage transferred to Raymond Parent. The contract had four months to run. Councillor Rose had a lot of complaints on the method of collecting. He had on occasion to remove his own garbage to the dump. "When it comes up for renewal, I'll have something to say," commented Councillor Rose.

Councillor Lavoie: "So will I, too."

The transfer was duly granted.

Sidewalks, Entrances

Councillor Lavoie objected to paying for raising of the sidewalk at Bourne's on Maple Avenue, as some other sidewalks in the same vicinity were paid for by the owners. The matter was dropped.

Mayor Pariseau stated that permission was given to Mr. Renaud to build his own sidewalk.

(Continued on page 2)

Inaugurate Branch of Richelieu Club Tonight

A Richelieu Club branch is to be inaugurated in Lachute this evening (Thursday), at 6.30 o'clock in the Hotel Laval. Members of this organization, with affiliations in most towns of Quebec province, in certain centres of other Canadian provinces and in France, are exclusively Roman Catholic. One of their prime aims is to aid children in privation or less fortunate circumstances.

Stanley Holt, Past-Grand Master (left) congratulates Henry Trineer, Sr., of Calumet, on his 75-year record of loyal service as an Orangeman. — Photo by Don Maxwell, Kilmar

CHAMBER ASKS INFORMATION ON POSSIBLE SITES TO MEET NEEDS OF PROSPECTIVE INDUSTRIALISTS

"Industry and Commerce in Lachute"

Contributed by Lachute Chamber of Commerce

Sympathy

At a Chamber of Commerce executive meeting this past week, a resolution of sympathy was passed in the death of Mr. Arthur Blais, the father of Jean-Louis Blais, local business-man.

Slow Progress

It would appear that, among the different activities of this organization, the major public interest centres upon our effort to enlist new industries for Lachute. Frankly, there have been several manufacturers knocking on our door, seriously interested in establishing here, but . . and there have been many "buts". One of the major obstacles is the lack of available sites. And the Chamber of Commerce is reluctant to admit that it has nothing to offer, in or around Lachute, in the way of a suitable haven for an industry to operate unhampered by limitations. . . . That is the situation, after lengthy discussions and consultations.

The Chamber has therefore decided to put this impasse before the public, and to appeal for cooperation. We solicit the aid of any proprietor who may have property, for rent or for sale, with sufficient space to accommodate a potential industry. All information of this kind will be welcomed; please advise the president or the secretary, Pat Carriere.

To make this information most valuable it is suggested that all details be given, as to dimensions of lot, size of building, accessibility, public services installed or conveniently near, means of heating, and so forth.

Another important factor in our negotiations for industries is the availability of experienced labor. The idea of a crafts school has been frequently suggested and turned down; for if we deplore the lack of new industries, this question of labor is certainly to be reckoned with.

It is up to all concerned to support the Chamber in this effort, if we are to avert the past experience of seeing, within one year, no fewer than five prospects establish elsewhere in preference to Lachute.

We are studying plans to finance certain construction for industrial use, and the provision of intelligent and capable help, and we hope with long-term planning to see Lachute, 10 years hence, a really flourishing centre.

Commerce

The Chamber is formulating new ideas for the promotion of retail business, and the establishment most successfully contributing to this venture may probably be feted by the Chamber of Commerce as its "industry of the month".

Dance Hall and Liquor By-Law

(Our District Correspondent)

Brownsburg — There was a special meeting of the Brownsburg Council on Monday night. The purpose was to draft provisions of a by-law to secure the peace, order and good government of the village, with particular reference to the hours for sale of alcoholic liquors and dance hall operation.

When the terms of the by-law were eventually drafted the hours for consumption of alcoholic liquor were extended, and music of any kind was prohobited in a public place on Sunday. The Alcoholic Liquor Act, and a present by-law of the Council, prohibit the sale of liquor after midnight. Under the present proposed by-law an hour's extension has been added, and Sunday officially starts at one hour after midnight on Saturday.

This amendment to the law is proposed by the City Fathers, but Article 390 of the Municipal Code reads: "Every local corporation may make, amend or repeal by-laws, to secure the peace, order, good government, general welfare and improvement of the municipality, provided such by-laws are not contrary to the laws of Canada, or of this province, nor inconsistent with any special provision of this code." Maximus in minimis - Quid rides?

90-Year-Old Resident

Mrs. Richard Stringer, of Avoca, Argenteuil County, who celebrated her 90th birthday on September 16 last — as reported in our correspondent's column of recent issue.

For 75 Years An Orangeman

Calumet — Henry Trineer, Sr., veteran of the Orange Association, was presented with the 75-year membership jewel at a banquet held in his honor recently in the Orange Lodge at Grenville.

The banquet was attended by over 75 members of the Order, from the district lodges. Denis Swail, Deputy Master of the L.O.L. 58, Grenville, acting as chairman, welcomed the visitors. He called upon Wm. Cooper, Grand Auditor of the Provincial Grand Lodge of Quebec, to propose a toast to the L.O.L. 58, and to Mr. Trineer, the honored guest. Stanley Holt, Past Grand Master of the Province of Quebec, responded to the toast and spoke most fitting words on this rare occasion, the observance of 75 years' loyal service. Mr. Holt remarked that in all his years as a member of the Order, he had never had greater pleasure than to present Mr. Trineer with the highest award for an Orangeman. (This jewel is awarded for loyal and devoted service, only.)

Mrs. Victor McVicar, Grand Director of Juveniles, was called to propose a toast to the L.O.B.A., which was responded to by Mrs. George Ball, of Brownsburg, Past Grand Mistress of the Province of Quebec, who spoke fittingly on the principles of Orangeism and congratulated Grenville Lodge on having a member of such long standing, which is believed to be a record.

Miss Stella McVicar, Grand 2nd Auditor of the Provincial Grand Lodge, and granddaughter of the honored guest, was called upon to present a 25-year L.O.B.A. pin to her father, Victor McVicar, Past County Master of Argenteuil. Mr. McVicar expressed his appreciation and spoke very highly of the L.O.B.A., of which he has been a member for 32 years. He was initiated in Boyne Jubilee Lodge, Montreal, in June 1920, and Mr. and Mrs. McVicar's marriage was solemnized in that lodge also, by the late Rev. Benoit, on April 18, 1922.

Mrs. Leslie Bigelow, Worthy Mistress of Grenville L.O.B.A., proposed a toast to Lachute L.O.B.A., and Mrs. Ernest Copeland, Worthy Mistress of that lodge, responded. The banquet closed with the singing of "God Save the Queen."

This most enjoyable occasion was sponsored by the L.O.L. and provided for by the L.O.B.A., Grenville.

Ferry Owners In Legal Dispute

Montreal — Mr. Justice E. Fabre Surveyer in Superior Court last week was undecided as to whether the kind of business promotion carried on at Como by ferryman John J. Leger's employees could be definitely described as "soliciting" or not.

Accordingly he dismissed an injunction by which a rival ferryman, Delphe Carriere, of Oka, sought to have Leger's employees discontinue whatever form of promotion they practiced, but which he contended was soliciting.

The word soliciting was important to the case because the Quebec Public Service Board, back in 1938, ordered both ferrymen to discontinue soliciting business for their respective ferry routes on the Lake of Two Mountains between Oka and Como.

In his injunction proceedings, Carrière claimed that the order had been disobeyed by Leger employees, and that regularly autoists desiring to get across the waterway were solicited from the dock where the rival concern's ferries tie up. The charge was promptly denied and the matter was sent up to Mr. Justice Surveyer for decision.

His Lordship checked back on the meaning of the words "to solicit", and came up with an answer. They mean "to ask earnestly, to make a petition, to appeal for something, to endeavor to obtain by asking or pleading, to importune, entreat, implore, ask, try to obtain." Further, he found that solicitation may be practised by other means than words, and that any act or conduct intended or calculated to invite the patronage of intending passengers amounted to solicitation.

The wide choice of meanings didn't help much. Noting that whatever may be the opinion of the court as to the meaning of gestures made in the line of business by the Leger employees, it was very certain, His Lordship said, that there could easily be two opinions on the matter of whether or not they were disobeying the Public Service Board order.

In the case of a doubt about the whole business, he declared he could not maintain the interlocutory injunction asked by Carrière.

Industrial Life Annual Banquet Here In Honor of Newly Certified Agents

A banquet was held last Saturday at the Lachute Golf Club by Industrial Life Insurance Company, honoring the agents of this company newly admitted into the ranks of Chartered Life Underwriters and also its head office employees qualifying for the title of F.L.O.M.I. (Fellow of the Life Office Management Institute). It was the second consecutive year that Lachute had been selected for this annual celebration.

Principal speakers were Gerard Favreau, president of the Company; A. F. Muth, vice-president and general manager; S. E. Brock, joint general manager; and R. Leduc, C.L.U., superintendent of agencies.

The president congratulated the new "graduates", remarking that Industrial Life had the largest proportion of certified representatives of any life assurance concern in Canada. Mr. Leduc showed how the Company's agent-training program had contributed to the advancement of Industrial Life. Capable, honest, reliable and sincere representatives, he said, give superior service and promote the progress of their Company. Mr. Brock added that the potentialities for success were practically unlimited for certified, qualified representatives; he gave convincing figures on their business growth over the past 16 years, anticipating $276,000,000 of insurance in force at the close of 1952. Mr. Muth emphasized the factors of capability and industry in successful promotion of the insurance business.

Around 130 were present at the gathering, including officers, senior employees and the newly certified C.L.U.'s, with their wives and lady guests. Among those noted at the head-table were Mr. Gilbert E. Ayers, Lachute, and Mr. Paul A. Duchaine, Quebec, directors of the Company. There were 11 qualified C.L.U. graduates honored on this occasion, and one new F.L.O.M.I. member.

(To qualify as a C.L.U., a representative must pass 13 examinations covering all aspects of the life insurance business. F.L.O.M.I. requirements are equally exacting in affairs of administration.)

Local agents for Industrial Life are Marcel Gratton, Lachute, and Lucien Desjardins, Lachute Mills.

The Company has decided to place mortgage investments in Lachute and district.

M.L.A. Visits Morin Heights to Meet Local Public and Open New Bridge

(Our District Correspondent)

Morin Heights — Last Saturday was a busy day for W. M. Cottingham, genial M.L.A. for Argenteuil, and also for the mayor and councillors of this municipality. At 3.30 p.m. Mr. Cottingham, together with Mayor Chas. D. Campbell and the Council, also the chairmen of the school boards, Messrs. Willis Seale and René Forget, gathered at the new bridge, recently built in Christieville through the efforts of Mr. Cottingham, to perform the official opening.

Mayor Campbell read a portion of the original proces-verbal made in 1851, just over 101 years ago, when the bridge was first built and opened to give an outlet to the Montreal Road from Mille Isles and Cote St. Gabriel. He further stated that, since that time, progress had been such as to assure all people within the County of more up-to-date public services. Mr. Cottingham, before cutting the ribbon, stated that the Provincial Government were conscious of the needs of the people, and were using every means within their power to allot the people's money where it was most needed, and where it would serve the people themselves. He then cut the ribbon and declared the bridge open for the use of the public.

Mr. Cottingham then visited the work proceeding upon the new road being built in the Second Range, to serve as an outlet through to Ste. Adele, and declared himself satisfied that this would be another improvement for the Laurentians in general and for those wishing to use this route to the Montreal highway and Ste. Adele.

Later, he met with the Lake Echo Association at the home of Mr. and Mrs. D. J. Baillie, where he was introduced to members of the community in that portion of the municipality. Through the kindness of Mrs. Baillie, refreshments were served to those present.

At 6 o'clock, dinner was served at the Alpino Lodge, Mr. Cottingham being guest of the mayor and councillors, acting for the municipality. From there the party proceeded to the auditorium of the Protestant School, where an open forum was held for the people, Mr. Cottingham being at the disposal of the public to answer questions. A matter of prime interest was the possibility of having a new road made through the Parish of St. Sauveur on the north side of the Simon River. Other vital questions pertaining to the welfare of the municipality were asked, and satisfactorily answered by Mr. Cottingham.

Boy Escapes Grave Injury In Falling From Tree

With a stick grasped in his hand, young André Joly, 9, of Lachute Mills, fell from a tree last Friday and was seriously hurt. Carried to the home of his parents, Mr. and Mrs. Donat Joly, it was found the stick had pierced his abdomen. The lad was examined by Dr. Jules Lafleur, then taken to the Smiths' Clinic, Hawkesbury, where he was X-rayed and operated on. It is reported there was no intestinal perforation, and the little victim should make a good recovery.

Named Vice-President of School Principals' Assocn.

The High School Principals' Association met recently in the Montreal High School, when an executive for the coming year was elected, headed by Mr. E. A. King, O.H.S. principal, as president. Other executive members were: Vice-President, F. Royal, principal at Lachute and supervisor of Argenteuil-Two Mountains; Secretary, J. Ferris, of Gault Institute, Valleyfield; other executive members are Kell Oxley of Lachine and Norman Todd of Drummondville.

New Ski Jump Site Decided at Morin Hts.

(Our District Correspondent)

Morin Heights — A meeting of the Council of the Chamber of Commerce was held under the chairmanship of President A. Basler, with E. Kneeland, vice-president, and Chamber Councillors W. Bell, H. Gillingham, H. Lacken, H. FitzGerald, and the secretary, Fred Muncey, present.

A report was received from the committee formed to inspect the different sites which could be used for a Championship Ski Jump, and much discussion took place. Two sites had been looked over, one at the rear of the Bellevue Hotel and one at the Alpino Lodge. Experts had been consulted, and it was found that the site at the Bellevue would cost a few thousand dollars to make, while the site at the Alpino would cost considerably less. Maps were produced, and it was shown that a preliminary jump of 165 feet could be made for approximately $500 and building a 20-foot tower, with three other profiles this jump could be extended to 275 feet, which would all provide safe jumping. The Chamber has been offered the use of a bulldozer at half the usual cost by Ray St. Germain, manager for H. J. O'Connell Company, and it was decided to go ahead with this offer and proceed with the work.

Five new applications for membership were received and accepted by the Council. Next general meeting was set for Tuesday, October 21.

* * * *

Legion Branch 171

The entertainment committee of the Branch 171, Canadian Legion, Morin Heights, have completed their arrangements for the masquerade dance to be held at the Commons Hotel on Friday, October 31, and notices have been posted accordingly. Prizes are being offered for the best costumes.

The Poppy Fund committee have also completed their arrangements for the sale of poppies on Remembrance Day.

Fair Hunting

This seven-year-old buck deer, tipping the scales at 270 lbs., was shot last week in the northern section of Papineau County by Omer Leduc, Lachute Mills, who is photographed here with his three hunting partners. Left to right: Ernest Larocque and Omer Leduc, Lachute Mills, Jean Lavoie, Ayersville, and François Leduc, son of Omer.

No Interchange of University Students With Soviet Russia

Quebec, Oct. 12 (CP) — Premier Duplessis told the executive of the National Federation of Canadian University Students last week that "we should settle our house properly before we admit international considerations in our deliberations."

He was commenting on a proposal before the Federation's 16th meeting for exchange visits between Canadian and Russian students. "If Russia wants to be known, it should drop its Iron Curtain", he said. Later, the proposal was dropped when three universities said they might revise their standing in the Federation if it was adopted.

Commenting on Federation proposals for elimination of taxes on imported textbooks and of unemployment insurance contributions by students taking summer jobs, Mr. Duplessis said: "Taxes are too high at present and prevent Canadians from investing in the development of our natural resources."

He added: "I have no hesitation whatsoever in saying it is shameful that students should be taxed on their summer earnings . . . it is a tax on the courage and initiative of students who want to help themselves."

Recent Tragedy Victim Buried at Crystal Falls

Shawbridge — Tragedy struck this community on Sunday, October 12, when a group of friends were out deer hunting. Clarence Munro was accidentally shot by his father, who mistook him for a deer among the leafy underbrush. He died instantly.

Born in 1915, Clarence was the son of Mr. William Munro and of the late Mrs. Munro. He is survived by his wife, the former Hilda Leishman, two daughters, Hazel and Elaine, and by his father, William Munro.

The Rev. Dr. Stanford Reid, of Montreal, conducted the funeral service, which was held in the Presbyterian Church at Crystal Falls. The body was laid to rest in the adjoining cemetery. Pallbearers were Messrs. Ernest, John and Louis Jacquier, George and Archibald Bennett, and Earl Tinkess.

The profound sympathy of all acquaintances is extended to the stricken family in their bereavement.

Old Residence Scene of Fire at St. Andrews E.

Damage resulted from a fire in one of the earlier residences of St. Andrews East, the old Abbott home, now occupied by Mr. and Mrs. I. N. Draper, when an overheated furnace pipe ignited the floor and walls last Sunday.

The local fire brigade were summoned by neighbors. The brigade, including many younger townsmen, did excellent work with their new pumper — this being their first full-dress action with the new fire truck — and they were instrumental in saving the property. The solid brick construction also retarded the spreading of fire into the outer walls of the house.

Mr. Draper, the proprietor, was removed from his invalid bed to a neighbor's home, and willing assistants aided in carrying effects to the church hall nearby.

Two Autos Collide on Maple Ave., Brownsburg

Driving northward on Maple Avenue, Brownsburg, last Sunday evening, Fred Maynard, of Dalesville turned left on Northcliffe Avenue and, in doing so, was struck by a car descending the hill from the Laurentians. The latter car, operated by Montrealer John Kelly, had four other occupants. Miss Shirley Steggles, 24, of Notre Dame de Grace, suffered a broken arm. She was treated by Dr. Jacques Castagner, then taken by friends to hospital in Montreal. The others in the Montreal car were bruised and shaken; the auto was badly damaged, while Maynard's car was described as a complete wreck.

Officer Howard Jones investigated. Apart from this incident, the traffic police report all quiet on the district highways.

In Victoria, B.C., that city's first all-Chinese Wolf Cub Pack has been formed under the leadership of Mrs. G. Bennett.

Gatineau LINES

Stored Water

From now on until Spring, everybody who uses electricity can join with Gatineau Power in being thankful for the giant storage dams far up the Gatineau River which have been collecting water all Spring and Summer.

Without these dams, there would be little or no water available to make electricity all through the Fall and Winter. Because of them, the water will continue to reach the power houses regularly all that time.

Between them, Cabonga and Mercier dams have 140,000,000,000 gallons of water waiting to make our Winter electricity.

Gatineau Power Company

At Brownsburg Council

(Continued from page 1)

Secretary Hebert remarked it was bad business; it is contrary to a motion on the books which was passed some years ago and which caused a small war for a time.

Councillor Rose: "These matters should be discussed and decided over the table, and no action should be taken without the authority of a meeting, except purely routine work." The same thing was done outside Jim Donaldson's, he added, so that now his steps were beyond reach.

Mayor Pariseau: "Mr. Donaldson says he did enough for the town — gave his time and never got a cent — that's the salary of the Mayor. As to his steps, the law says we are not responsible.

Councillor Rose: "We should fix his steps. We lowered the sidewalk and caused the trouble."

Councillor Lavoie: "Who pays for all the entries we make with asphalt?"

Councillor Rose: "We pay for them."

Councillor Lavoie: "Then we have to fix Donaldson's steps — it's an entry, and we are responsible."

Councillor Rose: "Sure we are, and before any job like that is done again, the cost and circumstances should be considered here at a meeting, and not on the roadside."

Mayor Pariseau: "There wasn't time to wait till next meeting."

Councillor Lavoie: "There was a special meeting last Monday night."

It was decided to fix the steps — the Mayor expressing egreement, but cautious of a precedent being established for work on private property.

Fire Report

Fire Chief Arthur Robbins reported an outbreak of fire on September 4 at J. Malacket's. There was no material damage. The fire was caused by defective wire. The place was a sort of "bee-hive" wired with bell wire; in the parlor the power was carried by bell wire, and it was strewn in confusion. The report also noted a television aerial attached to a chimney. Continual swaying would cause the chimney to disintegrate.

There had been a total of 963 chimneys cleaned, for which a cheque of $630 was issued.

HAPPY RE-UNION

Regina (CP) — Thomas McGill Sim, 75, recently arrived here by plane from New Zealand for his first meeting in 52 years with his brother, Hugh Sim, 64, of Regina. They were last together at their native Ayrshire, Scotland, in 1900.

GOOD PLOWING, FARMERS ! !

. . . And in the best interests of your livestock, see us for —

VETERINARY PRODUCTS

including MASTITIS remedies, Penicillin, Streptomycin and Aureomycin

Personal attention to mail and telephone orders.

Pharmacie LACHUTE Pharmacy

166 Main St. — Telephone 830

LACHUTE MACHINE WORKS & MANUFACTURING, LTD.

General Machine Work

Electric & Gas Welding — Blacksmithing
Structural Steel — Ornamental Iron-Work

Portable welding units at your service day or night.
We go anywhere!

PHONE 612-W
NIGHT 443-R

ROBERT STREET
LACHUTE, QUE.

Alt.

GET RESULTS WITH FUL-O-PEP CALF MEAL PELLETS

Your bull is half your herd! Proper care and feeding of your bull calf is an investment in the future value of your herd. In Ful-O-Pep Calf Meal Pellets he gets the nutrients needed to step up his activity . . . keep him in top condition.

It Takes So Little —
up to 1 lb. FUL-O-PEP CALF MEAL PELLETS per day!

D. G. SIMON - LACHUTE

Berry Street, LACHUTE. Phone 130.
(At C.P.R. Station Yard)

Seasonal Farm Topics

Corn Valuable Producer of Beef

An acre of corn silage produced 574 pounds of gain on beef cattle in an Ohio experiment. An acre of grass silage produced 416 pounds of gain. Advantage for corn silage, 158 pounds gain per acre or 38 per cent.

Corn silage produced gains on beef cattle five dollars per 100 pounds cheaper than gains were produced by feeding corn and cob meal. However, corn and cob meal put the best finish on cattle.

Corn silage shows up well in two ways: It will put gains on cheaply, and produce a large percentage of good to choice carcasses.

A. L. Moxton, of the Ohio Station suggests that cattle men feed corn as silage where the crop can be raised economically. But if you have grass silage, you can step up gains and carcass grade by feeding corn and cob meal as a supplement.

Local Animal Top Price Milking Cow at Quebec Sale of Holsteins

The high average of $520 was realized on the sale of 70 head of purebred Holsteins at the Second Annual Quebec Holstein Sale held October 1 at St. Hyacinthe. The sale total amounted to $36,405.

The offering consisted of 30 milking females which averaged $523; 37 bred heifers averaging $500; and three bulls that averaged $618.

Top price was $2,000 paid by W. K. MacLeod, Thetford Mines, to F. A. Ayerst, Ormstown, for Glen Ayerst Rag Apple Ballerina, a bred heifer.

Second highest price of the day and top for a bull for $1,000 paid by Meride Cie, Stanbridge East, Que., to Brown Corporation, La Tuque, for Browns Abegweit Leander, a 12-months-old bull calf.

MacLeod also paid the top price for a milking female of $850, this for a two-year-old consigned by J. A. Meyer, Lachute.

Canada's Champion Plowmen

For Six Weeks' Trip to U.K.

Early in November Canada's champion plowmen, winners of the Esso Trans-Atlantic Class at this year's International Plowing Match at Carp, Ont., will leave for a six-week trip to the United Kingdom. Douglas Reid, of Brampton (right) tractor plowing champion, is already marking the hours as they pass to the amusement of Algie Wallace, of North Gower, (centre), horse plowing champion, and Roy Shaver, of Newington, a past president of the Ontario Plowmen's Association, who will act as team manager. The overseas trip is sponsored by Imperial Oil Ltd.

Minister of Agriculture Says Farming Schools Out of Proportion

Cleric Answers, Size And Benefits Are Commensurate

By Bernard Dufresne

Quebec (CP) — A convention of Quebec farming school teachers last week faced two propositions concerning the spaciousness of farming schools.

Agriculture Minister Barré criticized in a speech the tendency to erect "enormous" education and religious buildings. "Russia has had all that, Spain too, but what happened after these considerable edifices were erected?" he asked.

Answering, he said: "The odor of incense soon gave way to the smell of powder." Grand buildings never saved a nation, he said.

Mr. Barré asked teachers to inculcate human dignity and self-respect to students instead of pride. He urged them to stress the importance of love of church, of family and of one's neighbor.

In another speech, Mr. Barré said a knowledge of social justice would not bring farm children new ways of making money.

"All this sociology business is all very good, but there must be a happy medium. . .

"By using social justice, we have reached the point of paying rural school teachers $1,000, $2,000 and sometimes more per year, while farmers' sons do not earn half that much."

The other point of view came from Canon Armand Malouin, director of the agricultural school at Sherbrooke. He said agricultural schools must be large if students are to gain full benefit from them.

In a speech, in which he said he wanted to answer Mr. Barré's criticisms, Canon Malouin added: "When we built the school at Sherbrooke, we made it large because we wanted it to be a centre for the whole agricultural class of our region. It had nothing to do with politicians. The minister of the district understood our problems and helped us to realize the project."

Beautiful KEM-GLO
the most economical enamel
NEEDS NO PRIMER OR UNDERCOATER

TREED BY BULL

Viking, Alta. (CP) — Matt Doucette, a town garage employee, had an unpleasant experience while hunting crows in a farmer's pasture. He was chased by a bull and stayed in a tree for three hours.

The smallest, busiest, cheapest workers in town — the Classified Ads.

LUMBER — A prime need in BUILDING your new house or REMODELLING your present home.

We are adequately supplied to fill your orders, and at the same time to assist you with your construction problems. . . . We are ALWAYS at your service !

"EVERYTHING TO BUILD ANYTHING"

ARC SUPPLY LTD.

Bethany Road — LACHUTE — Phone 51

Loose Housing of Dairy Cattle

In recent years the question of loose housing of dairy cattle has been to the fore. This housing method of cattle management is not new, indeed the principles of the system have been used for generations. Experiments on sheltering dairy cows in cold sheds were made on this Continent almost fifty years ago. More recently, special types of stalls and equipment have been developed to facilitate the milking of cows housed by this method.

With the loose housing system the cattle are not tied but are permitted to move at will in a shelter or barn and in an adjoining exercising yard. The shelter provided consists of a building partially opened at the front, having an inside temperature approximately the same as that outside. Within the shelter a manure pack is allowed to accumulate to furnish a warm bed for the cattle. In this type of unit the labor of moving feed and equipment is greatly reduced, because the cows move to the feed or feeders, and to the milking equipment in the milking room.

For some time officials of the Animal Husbandry and Engineering Divisions of the Central Experimental Farm, Ottawa, have been studying this method as opposed to the more conventional system of housing cattle. Available published material on the subject has been reviewed and actual housing units have been established at a number of Experimental Stations across Canada.

The conclusions, along with photographs and plans of a satisfactory layout are contained in a new bulletin "Loose Housing of Dairy Cattle". The subject is completely covered and includes chapters on requirements for a loose housing unit, its management, and estimated labor requirements as compared with the more general method of housing.

The bulletin may be obtained from the Information Service, Department of Agriculture, Ottawa, by asking for Publication 874.

PLAN HAY-SEED FARM NEAR 54TH PARALLEL

Flin Flon, Man. (CP) — A 2,000-acre farm producing registered alfalfa seed for the Canadian market is being set up 75 miles south of this northern Manitoba town.

Bulldozers have been tearing out bush over three sections of land on the outskirts of Wanless, just 33 miles south of the 54th parallel. The farm is expected to yield thousands of bushels of registered seed to sell at top market prices.

The project was started by W. Wright of Arizona. Tests showed the soil to be extremely good for growing hay seed.

GRAIN IS URGENT

We note that the minister of trade and commerce was very quick to divert the grain boats to the shipping of iron ore as soon as the threatened (Lakehead grain handlers) tie-up occurred. The program of defence is very important, but it is no less important that farmers who grow grain should be given a prior consideration for once. Grain is just as much a weapon of defence as guns.

— Grenfell (Sask.) Sun

Farmers Too

know the immeasurable benefits of water supply and waste-disposal. No barn is MODERN without running water. No dairy can operate efficiently on hand-pump methods.

Pumping Systems

electric or gasoline powered, are a labor-saver in farm work and farm living. If your home and buildings lack this everyday convenience, we are at your disposal, with the knowledge and equipment to give you satisfactory service.

AT YOUR SERVICE:

R. McARTHUR & SON

Plumbing - Heating Engineers
362 Main Street, Lachute.
Telephone 172.

"Where Quality Counts"

E. W. Albright & Sons

Dealers in — Repairs to —
MASSEY-HARRIS FARM EQUIPMENT
Refrigerators, Stoves, Washing Machines
Sales and Service —
STUDEBAKER CARS & TRUCKS
Willard Car Batteries
— Main Street, Lachute. Telephone 632-J.

Kindly Yours!

You can always rely on our highly qualified representative to give you information on your life insurance needs.

INDUSTRIAL LIFE INSURANCE COMPANY

"THE MOST PROGRESSIVE COMPANY IN CANADA"

HEAD OFFICE : QUEBEC

70 C.L.U. at your service

THE LACHUTE WATCHMAN
And Ottawa Valley Advocate

J. S. Giles, President R. A. Giles, Vice-Pres. & Gen. Mgr. T. D. Titman, Asst. Editor

— Established 1877 —

Published at Lachute, Que., every Thursday by Giles Publishing House Ltd.

Subscription Rate per year: In Canada, $3.00; United States, $4.00

Member of Canadian Weekly Newspapers Association

(Authorized as Second-Class Mail, Post Office Department, Ottawa).

MEMBER AUDIT BUREAU OF CIRCULATIONS

Canadians Asked For It

PLANNED saving became a patriotic "must" during World War II as the years of conflict dragged by. People who had never saved money before found it possible, through the succession of Victory Loan and War Savings campaigns, to lay aside money. This was done easily by those on payrolls through monthly deductions, but many thousands of Canadians without this advantage also learned to save money systematically. They began it "to help the war effort" but soon, as the nest-egg grew, began to appreciate this method of attaining a financial objective.

The post-war period resulted in many requests for continuance of Savings Bonds. The requests were so numerous that favorable consideration was accorded the proposal, and in October 1946 Canada Savings Bonds, Series One, was offered to the public, and each October since, a further series has been initiated.

Canada Savings Bonds are provided in convenient and easily attainable denominations. Their popularity and usefulness is attested by the fact that nearly a million CSB transactions take place each year. Immediate cashability, in event of need, is one of the popular features of Canada Savings Bonds. While maximum purchase is limited, each member of a family may purchase amounts from $50 up to the maximum allowed of each issue. Each bond bears interest coupons providing an attractive rate of earnings on savings.

This month the seventh series of Canada Savings Bonds is before the public. They are available either by payment in full or by monthly instalments or other arrangements through banks, loan companies and investment dealers. In many instances firms arrange payroll deductions to assist employees desiring to acquire bonds. As everyone has something or someone to save for, it is anticipated that Canada Savings Bonds will find ready buyers this fall.

◇ ◆ ◇

Christmas Trees

WHEN OUR American neighbors gather about the Christmas tree — believe it or not, one in every four families sits by a tree that grew in Canada. Last year Canada supplied 25 per cent of all Christmas trees used in the United States. In New York City, two-thirds of the trees came from Canada, while Boston, Philadelphia, Detroit and Chicago were among the important markets for our trees.

Most of the Canadian Christmas trees come from the forests of British Columbia, Nova Scotia and New Brunswick, with smaller quantities produced by Quebec and Ontario. Of 11 million Christmas trees produced in Canada in 1949-50, about 7.4 million were sold across the border, bringing to Canadian exporters the sum of $2.3 million. About 3.5 million trees went to our home market.

Most U.S. buyers prefer the balsam fir, over half the trees shipped being of this variety. Douglas fir (on the West Coast) and spruce are next in popularity. A relative newcomer in the Christmas tree trade — Scots pine — is gaining ground, nearly 60 per cent of Ontario's exports being of this species. Purchase negotiations commence as early as August, with the actual shipments following in November and December.

Naturally, there is competition in the U.S. market for Canadian producers, the State of Minnesota providing the greatest competition. A large Christmas tree firm in that state has a novel way of increasing sales. From August to December it cuts 6,000 small trees a day and then processes them at a rate of 20 trees a minute. The trees are sprayed with a white, green or silver preservative, given metal bases with a sealed-in, synthetic tree sap, and packed 12 to a container. They are then shipped to wholesalers or supermarkets, and in some cases, abroad. Many of these trees have gone to Latin America and some even to the Far East. Canadian exporters might find the idea interesting, as the demand for smaller trees is growing.

◇ ◆ ◇

Polite Quebec

WE QUOTE with relish this little anecdote from our contemporary, "The Printed Word":

A city slicker who prides himself on being at home in the back ranges of Quebec Province was recently given a ticket for a traffic violation in a small rural French town. So he asked the policeman where he might find the chief of police, naming the official. The policeman, impressed that the city man knew the chief, explained that unfortunately he was out of town, attending the police chiefs' convention. The city man did not really know the chief, but had read his name in the local weekly paper and had also read about the convention, so he went on at length about how sorry he was to miss seeing the chief and he returned to Montreal having received a warm handshake and profuse apologies from the policeman.

French politeness continued a week or so later when the traffic offender got a very friendly personal letter from the chief of police, adding his apologies to those of the policeman for the trouble caused to the visitor from the city. The chief's letter ended with, "and just send $23.80".

◇ ◆ ◇

The Presidential Campaign

WHETHER it's Adlai or Ike you prefer, or even if you don't care, the current goings on in the United States provide a colorful demonstration of how Americans select their presidents.

The huge meetings and parades, the sideshow atmosphere of the cross-country speaking tours, the baring of personal finances, and the prominent place given the wives of candidates, all seem strange to Canadians.

We take our politics a bit more placidly; we allow our public men more personal privacy. It's hard to imagine one of our politicians being forced through public insistence to reveal his income when there has been no suggestion of impropriety.

It's harder to imagine a Canadian candidate righteously informing a nation-wide TV audience that he never had put his wife on the government payroll.

Canadians, indeed, are not quite used to wives taking an active part in political campaigns. Mrs. St. Laurent travelled with the Prime Minister. But, while Mrs. Eisenhower is "Mamie" to American crowds, few Canadians even know Mrs. Drew's name (Fiorenza), and fewer still Mrs. St. Laurent's (Jeanne).

To say that the American way is different from ours is no criticism, of course. They put on a grand show and we wouldn't have them change for the world. And we probably do things as strange in their eyes.

Too, Americans shouldn't mind that we have definite opinions about their politics and politicians. It's really because we study them, because our newspapers pay a great deal more attention to an American presidential campaign than the Americans do to ours.

Naturally, we all have our favorites, although we may not be as strong for them as during the war, when "The President" meant Mr. Roosevelt to Canadians.

Two new men are in the race now. May the better one win.

◇ ◆ ◇

About Clearance Sales

BARGAINS are to be had at sales, and it does pay to watch for them, says a department store manager.

"Sales in retail stores have three objectives — to clear out stocks that threaten to become obsolete; to stimulate business during an off-season lull; to draw people into the store", says this authority, in an article in The Reader's Digest for November.

The variety of sales is limited only by the imagination of promotion experts and merchandising managers. A quick deal with a manufacturer of women's wear who wants to keep his skilled help employed in a lull makes possible a pre-season sale of high fashion goods. When nationally advertised goods move slowly, merchandise managers sometimes remove the labels and clear them away at a sale. Cancellation of an order may leave a manufacturer with a distress lot on his hands which a shrewd store buyer can buy and offer at reduced prices.

"Irregulars" are often genuine opportunities to save, says this Reader's Digest article. Sometimes the irregularity is so insignificant that it will never be noticed, such as a single pulled thread, or a bit of shopwear. Sometimes so-called irregulars have no defect at all. The merchandise manager simply labels them irregular for the purpose of the sale.

Mr. Ogluk's got his family's future security on ice through the regular purchase of Canada Savings Bonds.

The Cult of Nothingness

"Where There Is No Spiritual Vision, The People Perish"

By Lewis Milligan

Before the Bolshevist revolution in Russia there was very little reference to Communism in the news from that country, but there were frequent reports about the Nihilists, and my idea of a Nihilist was that he was an assassin — an annihilator. That was quite correct so far as the actions of the Nihilists were concerned, for they believed in direct action by assassination or arson as the only means of getting rid of the Czarist government. The Nihilists were not necessarily Socialist. Nihilism stressed the need to destroy existing economic and social institutions; whatever was to be the nature of the better order for which the destruction was to prepare. The Nihilists were not all agreed as to the nature of the new order, and their published programs included the establishment of parliamentary government. But they had no central authority, and small groups and even individuals were encouraged to plan and commit acts of terrorism independently.

With the Bolshevist revolution and the setting up of a Communist regime, Nihilism, as applied to the new government, was of course prohibited. But the Communists continued the practice of Nihilism by annihilating, not only the former ruling classes, but also their fellow Nihilists who were opposed to Communism. After over thirty years of power the Soviet government is still Nihilistic in its policy. Thousands of people have been liquidated and hundreds of thousands disappeared into penal servitude in labor camps. Lenin called this policy "The liquidation of the liquidators", the reference being to the Menshevisks who favored a democratic form of government. It was a case of Nihilists trying to annihilate each other, and the Communists won. They have extended this policy to their satellite countries and to all countries by means of propaganda and organized disruption of industry through labor unions.

Nihilism, according to my Concise English Dictionary, means "nothingness", and the Soviet policy toward the Western nations is to undermine their economic, political and social institutions by striking at their very foundations. As Neville Braybrooke points out in the British Weekly: "At the moment the greatest danger comes from no political creed, but from a positive belief in Nihilism. And the active danger of the Soviet regime is not so much due to the fact that it is antagonistic to the political life of Europe, but because in its own country it has succeeded in believing in Atheism, without realizing that the acknowledgment of such a faith is a belief in nothing." Thus the denial of God has become a religion in itself, and if the Communists had a creed for this religion, it would begin and end with the affirmation, "There is no God". With such a belief there is no need for a moral code or regard for the common decencies without which there could be no peace among men and nations.

The Apostles' Creed begins: "I believe in God the Father Almighty", and goes on to declare belief in the intimate relationship between God and man in time and eternity. It is up these beliefs, in various forms, the Christian civilization and democratic government are based. The Soviets are well aware of this, and they realize that they must first annihilate the idea of God the Almighty if they are to suceed in establishing the Communist system almighty. But such a system cannot endure because it has no foundation. Without God there is nothing — man is nothing, and as one of the ancient Greek poets put it: "Nothing can be created out of nothing". It is the prime business of the Christian churches to restore and maintain the foundations of our faith in God, for a faithless democracy is no better than an atheistic Communism. Without faith all the schemes for social security are vain, for where there is no spiritual vision, the people perish.

FOR LOWEST COST PERSONAL LOANS, SEE THE B OF M

Such Loans Can be Obtained For Worthwile Purposes

"There are many uses for Personal Loans", Donald Hay, manager of the local Bank of Montreal, points out. "These may be secured for emergencies such as illness, or to buy some worthwhile asset. In the latter case, your purchase increases the value of your estate. And, too, you enjoy the benefit of it while you are "saving" for it with your monthly loan repayments."

The interest rate on a $100 loan is only one half of one per cent per month. This means just 27 cents per month, when the loan is repayable in monthly instalments over a period of one year. And the interest charge remains the same in proportion, whether more or less is borrowed, for longer or shorter periods.

Basically, the B of M makes its personal loans on just one principle — that you are able to repay without straining yourself financially.

If you need money for some useful purpose, why not drop into the B of M to discuss your loan requirements with Mr. Hay? You will find that he will be pleased to assist you in any way that he can. And, if your proposition is sound, you'll find that there is money for you at the B of M.

BUSINESS CARDS

MAC E. WALKER
INSURANCE
Main Street, Lachute
Office, Phone 603
Residence, Phone 918-r-2

GALL & JONES
LIFE & GENERAL INSURANCE, REAL ESTATE
Bethany St. Tel. 491-W

GABRIEL VALOIS
INSURANCE OFFICE
Phone 635 9 Bethany St.
LACHUTE

LINTON W. ARMSTRONG
Chartered INSURANCE Broker
723 Main St. Phone 71
LACHUTE

GUY LAGARDE
INSURANCE
Main Sreet, LACHUTE
(above Provincial Bank)
Telephone 335-J

STANLEY W. RODGER
GENERAL INSURANCE
R.R. 2. Lachute. Tel. 929-r-16
Representing
Alliance Assurance Co. Ltd. of London, England.

Painting & Lettering
AUTOS, TRUCKS & SIGNS
My offer is — Quality, Workmanship & Materials, at right prices!
Claude St-Jacques
485 Robert St., Lachute.

Lachute Lumber & Millwork
LIMITED
"SERVING ALL TO BUILD ALL"

For your —
BUILDING AND ALTERATION Needs

We carry a complete line of
Lumber, Builders' Supplies, C-I-L Paints, Varnishes and Enamels Plumbing Supplies and Hardware.

MILLWORK is our SPECIALTY

See us for modern BUILDING IDEAS, and ask about the HOME IMPROVEMENT FINANCE PLAN, which enables you to make improvements to your present home on a Budget Basis.

A call will bring our representative to see you.

Lachute Lumber & Millwork Ltd.
Chatham Street, Lachute Mills
Telephone 780

PROFESSIONAL CARDS

LEGAULT & LEGAULT
Guy Legault, B.A., LL.B. Fernand Legault, Q.C.
BARRISTERS & ADVOCATES
Main Street LACHUTE Telephone 60

ROGER LAGARDE, B.A., LL.B.
LAWYER
Provincial Bank Bldg., Main St. Telephone 72 Lachute, Que.

JACQUES E. BEAUDOIN
NOTARY — NOTAIRE.
Depositor of the late J. F. Lavigne's notarial papers
Main St. (next to Post Office) LACHUTE Telephone 173

GIBEAULT & GELINAS
BARRISTERS & SOLICITORS
GASTON GIBEAULT, Q.C. PAUL GELINAS, B.A., LL.L., L.S.P.
Tel. 60 — STE. AGATHE DES MONTS, Que.

F. LEVESQUE, B.A., LL.L. st825.52.6ms
LAWYER
Office hours — Monday, Wednesday, and Friday.
549 Main Street LACHUTE Phone 1113

J. P. LANCTOT, Q.C.
LAWYER
Room 1004 132 St. James St. W.,
MArquette 1361 MONTREAL.
Consultations at St. Andrews East every Saturday. (Tel. 59)

BERNARD MASSICOTTE
EYESIGHT SPECIALIST
Office Hours:
10 to 12 noon 1.30 to 5.30 p.m.
7 to 8.30 p.m. (except Thursday)
Appointments — phone 17-R.
Provincial Bank Bldg., Main Street

Telephone 584
DR. ROGER A. DUMAIS L.D.S.
SURGEON DENTIST
240 Main St. Lachute

SINCLAIR CRONE, O.D.
Optometrist
Daily 9.30-12.30 2-5 p.m.
& Mon., Wed., Fri. 7.30-9 p.m.
593 Main St. Tel. 1559
(Opposite Central Post Office)

VALOIS & VALOIS
NOTARIES
The late J. E. Valois (1882-1945)
Gaetan Valois, LL.M. (1911)
Simon Valois, LL.B. (1946)
LACHUTE, QUE.

THOS. C. CORRY
Chartered Accountant
1944 Dorchester St. W.
Montreal (PL 8796)
P.O. Box 671 — Tel. 422-W
Lachute, Que.

DR. F. TERRIAULT
B.A., D.D.S.
DENTAL SURGEON
Telephone 465
Provincial Bank Bldg., Main Street

DR. CHAS. ROY B.A., B.D.S.
DENTAL SURGEON
59 Princess St., Lachute Mills
Telephone 1474

W. J. T. ADAMSON & CO.
CHARTERED ACCOUNTANTS
620 Cathcart St. MONTREAL Telephone UNiversity 6-5881

WALTER BRUPBACHER, A.P.A.
ACCREDITED PUBLIC ACCOUNTANT
MONTREAL.
601 Tramways Bldg., 159 Craig St. West. Tel.: Business HA. 3153 Residence WI. 3049

ROLAND A. MORIN
Chartered Accountant — Comptable Agréé
633 Grace Street LACHUTE, QUE. Téléphone 1023

BEATRICE MacMILLAN
Dispensing Optician Glasses & Frames
LAURIER PROULX
Optometrist Eyes Examined
Every Friday, 7.30 to 9 p.m. in Brownsburg.
at Mme Albert Legault's. — Tel. 4425.
D31.st.

DGM OILS INC.
Distributors of
SHELL OIL PRODUCTS
— D. G. MacRae, Mgr. —
24 Bethany Road, Lachute
(Rear of Cottingham Apartments)
Telephone 1590

H. S. CHURCH — Electrician
(Member of the Master Electricians Association)
Over 20 Years' Experience.
● Maintenance
● Installation
● Industrial
● Commercial
● Domestic
AT OUR STORE
Modern Lighting Fixtures & Accessories.
36-A MAIN STREET W. TELEPHONE 242

BOYD'S
LACHUTE EXPRESS LIMITED
"Ship the Safe Way"
Montreal — St. Eustache — Lachute — Brownsburg — Kilmar
Montebello — Papineau — Thurso — Masson
Buckingham — Gatineau Mills.
MONTREAL WI. 4173 BUCKINGHAM Tel. 2300 LACHUTE Tel. 75

UNMATCHED V-8 PERFORMANCE
Prove it Yourself!

Test-Drive FORD
IT'S COMPLETELY NEW monarch SEE YOUR FORD DEALER
DEACON MOTOR SALES LTD.
Lachute Mills — Phone No. 9

NEED PERSPECTIVE

Has easy living and plenty of money with more leisure hours spoiled our perspective? The last few years there has been no need to put money away for a rainy day because the days are bright with prosperity. . . But they will not always be. Some financial wizards believe we now are living in a period of recession and will not admit it.

— Strathmore (Alta.) Standard

Births, Marriages, Deaths, etc.

Births, Marriages, Deaths and In Memoriam, etc., 70c; 5c per type line extra for verses with In Memoriam (estimate 6 words per type line).
(Payable in advance)
Deadline, Wednesday, 5 p.m.

DEATHS

FENWICK — At her residence, 64 Summerhill Ave., Valois Gardens, on Oct. 18, 1952, Lillian Mae Falconer, beloved wife of George E. Fenwick, mother of George and Gordon. Funeral held Tuesday from D. A. Collins Chapel, to Mount Royal Cemetery.

MacDOUGALL — At Centreville, Que., on Oct. 20, 1952, Margaret Anne MacDougall, in her 78th year, beloved wife of the late Duncan MacDougall. Funeral held Wednesday from Lachute United Church; interment at Lachute.

VASEY — At Lachute, Oct. 19, 1952, Charlotte Thomas, wife of Sidney Vasey, in her 87th year; mother of Olive, Ethel (Mrs. Fred Roberts), Ada, Sidney and Albert. Funeral held Tuesday from D. A. Collins Chapel, Sherbrooke St., interment at Montreal Memorial Park.

ACKNOWLEDGMENTS

DAMANT — The husband and family of the late Mrs. Wm. R. Damant, North River, express their thanks for gestures of sympathy and kindness extended in their bereavement.

FENWICK — Mr. Geo. Fenwick and the family of the late Mrs. Fenwick (the former Lillian Falconer) wish to thank friends for floral tributes and the many kindnesses extended in their recent bereavement.

IN MEMORIAM

KELLY — In loving memory of a dear mother, Minnie Kelly, who passed away Oct. 21, 1950. — Loved and sadly missed by her sons and daughter, Harry, Jonathon and Euphemia.

"In tears and with a broken heart
We watched you fade away,
God knows how much we miss you
As it dawns two years today.
But we know dear mother is happy
In her beautiful home above,
All through our years, be they many or few,
Will be years of remembrance,
dear Mamma, of you."

KELLY — In loving memory of a dear mother, Minnie Kelly, who passed away, Oct. 21, 1950. — Always loved and always remembered by her daughter, Lorna, and son-in-law, Gordon.

"In her grave, quietly sleeping,
Where the green grass gently waves,
Lies the one we loved so dearly,
The one we loved but could not save.
To those who have a mother,
Cherish her with care,
For you do not know her value
Until you see her vacant chair."

KELLY — In loving memory of a dear mother and grandmother, Minnie Kelly, who passed away Oct. 21, 1950. — "Always remembered and sadly missed" by — Freda, Wendell, Sharon and Sandra.

STONE — In loving memory of our dear daddy and husband, who passed away Oct. 29, 1944. — Ever remembered by Enid, Heather and Jimmie.

"So many things have happened
Since you were called away,
Things that you would have enjoyed
Had you been left to stay.
So many things to share with you,
In just the usual way,
Things that would be so much nicer
If you were here today."

DISTRICT NEWS

FROM OUR COUNTY CORRESPONDENTS

Bell Falls

Those who visited at their respective homes last week-end were — Miss Janet McNeil, Master George Bennett, the Misses Isabel and Edythe MacCallum, and Mr. Leslie Kerr.

Messrs. Charles Campbell and Allen McMahon returned home from the West last Wednesday.

Mr. and Mrs. Walter Young have returned to their home in Port Colborne, Ont.

Master Robert Page has returned home after undergoing an operation in Dr. Kelly's Hospital, Hawkesbury.

Church Note

The Rev. W. B. Rosborough of Lachute, supervising pastor of Harrington and Kilmar United Church mission field, will conduct services of Communion at Harrington on Sunday at 11 a.m. An invitation is extended to all to attend. . . Sunday School will be held at the usual hour, 10 a.m.

OBITUARY

North River Family Suddenly Bereaved

Mrs. William R Damant

At North River settlement on October 13, the death occurred suddenly of Mrs. Wm. Robert Damant, who with her husband had resided at the home of their daughter and son-in-law, Mr. and Mrs. Bruce Bradford. Both Mr. and Mrs. Damant have been favorably known in the community.

Daughter of Mr. and Mrs. G. A. Smith, of Danville, Que., the late Mrs. Damant was in her 68th year. She is mourned by her husband, three daughters — Mrs. Bruce H. Bradford, Lachute, Mrs. W. P. Hill, Richmond, Que., Mrs. C. R. Morrison, Montreal; two sons — James A., of Lachute, and Arnold Victor, of Bowmanville, Ont. (She was predeceased by one son, Lloyd). Surviving also is her aged mother, now in her 91st year, who was present with all other members of the family to attend the funeral. The late Mrs. Damant leaves also three sisters and six brothers.

Service was held at the home last Wednesday, conducted by the Rev. W. S. Rosborough, of Lachute United Church, in the presence of many sympathizing friends and relatives. The remains were laid to rest at Lachute Cemetery.

Valois Resident Mourned By Relatives Here

The Late Mrs. G. E. Fenwick

The passing of Mrs. G. E. Fenwick, after a comparatively short illness, is deeply regretted by her many friends in this district. She died at her home in Valois on October 18.

Formerly Miss Lillian Falconer, Mrs. Fenwick was born in Lachute on October 25, 1918, the younger daughter of Mr. and Mrs. Andrew Falconer. She received her early education at Lachute Academy and was later employed at Ayers Limited and Dominion Stores, where she was well known by the shopping public for her cheerful and courteous manner.

Her marriage to Mr. G. E. Fenwick, of Montreal, took place in 1942. Two children, George and Gordon, and their father are left to mourn the loss of a devoted wife and mother. Her parents and her sister, Mrs. Keith W. Clark, also remain.

The funeral was held Tuesday from the D. A. Collins Chapel, Montreal, followed by interment in Mount Royal Cemetery.

The Rev. S. G. Machin of Valois United Church, conducted the service. A profusion of beautiful flowers betokened the sympathy of her relatives and many friends.

Grenville

The Misses Esther Gauley and Shirley Cameron spent the Thanksgiving holiday week-end as guests of Mr. and Mrs. Manford Brydges at Galetta, Ont.

Mr. and Mrs. Geo. Porteous, of Bellamy's, Ont., who have been visiting with relatives in Montreal, were guests on Monday and Tuesday of Mr. and Mrs. Stanley Dewar. While in the district, Mr. and Mrs. Porteous are visiting with Mr. and Mrs. Dean Moncrieff at Kilmar.

Mrs. Ralph Sturgeon and infant son, of London, Ont., are visiting here with her mother, Mrs. John Welden.

Mr. and Mrs. Ronald Matthew, and Miss May Matthew, were guests at the Pearson-McMahon wedding in Lachute last Saturday.

Mr. Gordon Grant, of Montreal, was the week-end guest of Mr. and Mrs. A. F. Mimee.

Sincere wishes for future happiness are extended to Mr. and Mrs. Fred A. Crooks, whose marriage took place in Hawkesbury on Saturday.

Mr. and Mrs. James Bennett and children visited with relatives in Montreal over the week-end.

Sympathy is extended to the relatives of the late Thomas Morrow, who passed away at his home on Sunday.

Mr. and Mrs. Hugh Mortimer were in Montreal on Sunday.

Northern Grenville

Mrs. E. O. Bennett visited Mr. and Mrs. Russell Owens on Sunday.

Mr. W. Bradshaw, with Florence and Adeline, of Ottawa, visited Mr. and Mrs. L. Champagne recently.

Mr. L. S. Campbell has returned from Gaspé to spend a few weeks at his home in Grenville.

A number of people from Grenville attended a "military whist" in Vankleek Hill last Thursday evening, and reported an enjoyable time.

Recent guests at Mr. and Mrs. Wm. Bigelow's were Mr. and Mrs. S. Coote, of St. Lambert, and Mr. and Mrs. E. Morgan, of Greenfield Park.

Recent visitors at Mr. and Mrs. Reginald Bennett's were Mr. and Mrs. Lawson Taylor and family, of Lachute, and Mr. and Mrs. Ed Matthew and son, Walter, of Kilmar.

Anniversary

A surprise party was held at the home of Mr. and Mrs. Wm. Bigelow to celebrate their 10th wedding anniversary recently (September 26). Friends and acquaintances gathered to spend a pleasant evening, and the couple received many beautiful gifts. Present from a distance were Mr. and Mrs. Stanley Coote, of St. Lambert.

Morin Heights

Mr. and Mrs. Henry Kirkpatrick, Oliver and Lloyd Kirkpatrick, and Terry Morrow, spent a few days recently in Ontario, attending the International Plowing Match at Carp.

Eleven members of the Morin Heights W.I. attended the county semi-annual convention in the Legion Hall, Lachute, on Saturday afternoon.

Mrs. J. E. Seale and Mrs. M. A. Dey spent a few days last week in Knowlton, the guests of Mr. and Mrs. Ed Seale.

Mr. and Mrs. Wm. Bennett and Miss Grace Bennett spent the week-end at their cottage.

Week-end guests of Mr. and Mrs. Wm. Forsyth were Misses Bessie Scott, Margaret Sprouse, Doris Watson and Jack Stromach.

Baptism

The infant daughter of Mr. and Mrs. Leslie Seale, of Lake Echo, was baptized, Linda Gail, on Sunday by the Rev. Robt. Blair during the morning service of the United Church.

Mr. and Mrs. Wm. Nesbitt returned home Sunday evening after visiting friends in Ottawa, Watertown, N.Y., Belleville, and Renfrew, Ont.

Brownsburg

Mr. and Mrs. Mason Crosby returned from New York, where they spent a week with friends.

A number of W.I. members attended the Argenteuil County Women's Institute semi-annual meeting, held in the Legion Hall, Lachute, last Saturday.

Mrs. Percy MacAdam and son, Dale, spent the week-end with relatives in Rosemount.

Mr. and Mrs. Wm. H. Tomalty are visiting relatives in Waltham, Mass.

Mr. and Mrs. Nat Carruthers, Mr. and Mrs. Foster Campbell, spent the week-end at St. Sauveur as the guests of Mr. and Mrs. Gordon Carruthers.

Miss Maureen Cumbers, of Chalk River, was a recent guest of her parents, Mr. and Mrs. P. Cumbers.

Miss Beth Zimmer, of Montreal, visited her parents, Mr. and Mrs. T. Zimmer, recently.

40th Anniversary

Congratulations to Mr. and Mrs. Thos. Anderson, who celebrate their 40th wedding anniversary on October 25.

F/O. Alan Atwell, Mrs. Atwell and family, of Prince Edward Island, are guests of Mr. and Mrs. G. Scudamore.

Mr. and Mrs. W. H. Tomalty are visiting friends and relatives in Waltham, West Medway and Springfield, Mass.

Mrs. T. Anderson and Mrs. Foster Campbell were in Montreal on Wednesday visiting Mrs. C. Hebert, who is a patient in the Catherine Booth Hospital.

* * *

(Intended for last issue)

Mr. and Mrs. C. Criffin left last Thursday for their home in Kelso, Wash., after spending three weeks as guests of Mr. and Mrs. Leonard Wilson and other relatives.

Mr. and Mrs. W. L. Wilson and daughter, Elaine, of Montreal, spent Thanksgiving week-end with Mr. and Mrs. Leonard Wilson and other relatives in Brownsburg.

Ogdensburg

Mr. and Mrs. David Ingram, of Milestone, Sask., visited with Mr. and Mrs. J. Heatlie, Jr., this past week.

Mr. and Mrs. Perrault, of Montreal, spent the week-end with Mr. and Mrs. Wm. Pearson.

Week-end guests at Mr. and Mrs. L. Plummer's were Mr. and Mrs. P. Duratny and daughter, Kathy; Mr. and Mrs. J. Vokey and son, David; Mr. and Mrs. G. Williams; Mr. and Mrs. D. Ashton and daughter, Barbara; Mr. and Mrs. R. Vokey and Mrs. C. Appleby, all of Lachine.

Mr. and Mrs. W. Wert visited friends in Northfield Station and Avonmore, Ont., on Monday.

Mr. and Mrs. J. Heatlie, Jr., attended the Bates-Crooks wedding in Hawkesbury last Saturday.

Mr. Lessard, of Ville Emard, spent Sunday with Mr. and Mrs. W. Wert. Mr. Lessard, who has spent the summer in Northern Quebec, was in charge of both the services in Lachute Baptist Church on Sunday.

DUCKS — NOT FOR SALE

Boy Scouts of Swastika, Ont., have five ducks, which are not for sale or to be hunted as game birds. The Scouts are helping the Lions Club raise the ducks for placement on the Blanche River as a tourist attraction.

* * *

WIN R.M.C. SCHOLARSHIPS

Three active members of the Boy Scout Movement have won scholarships to Royal Military College, Kingston, Ont. They are Assistant Scoutmaster Kenneth Anderson of Guelph, and Rover Scouts Herbert Clark and John Storr of Montreal.

* * *

MAGDALEN ISLAND SCOUTS

Contributions of Cubs and Scouts to the Canadian Scout Brotherhood Fund financed the first official visit to Scouts of the Magdalen Islands by a Canadian Scout Commissioner. During September the Islands were visited by E. Gordon Kerr, Executive Commissioner for P.E.I. Plans were laid for the expansion of the Movement. At present there is one Scout Troop, on Grindstone Island, under the leadership of Rev. Peter Kingston.

Versatile Director

Noted conductor, composer, arranger and pianist, Neil Chotem is again busy with plans for one of his many musical assignments for CBC. Equally at home with jazz, originating with his R.C.A.F. days, or in the concert hall with Bach, Beethoven and Chopin, the versatile music-director is also the composer of "Song of Solomon", which was broadcast on a CBC Wednesday Night. At present, he is concentrating his efforts on the "Voice of the Army" show which returned to the air after its summer vacation recently. It can be heard Tuesday and Thursday evenings on the CBC Dominion network.

Blend Old and New In Monastery Life

Blenheim, Ont. (CP) — Things have changed for the Capuchin Monks of the Franciscan order at St. Francis Monastery here.

They still wear brown robes, wooden sandals and let their beards grow, but their life is as modern as the electric food mixer in their kitchen.

Their life is still governed by the vows of poverty, chastity and obedience but now they have frills and extra duties. Each day Fathers Virtue and Anslem take about 30 children to St. Mary's parish school and home in their station wagon and panel truck. The modified bus service travels 80 miles a day.

The monks' day shows the modern touch, from the alarm clock that awakens them, to the newspapers and cameras with which they occupy their spare hours. They operate a school capable of accommodating up to 30 pupils, which is called a minor seminary. Most of their time is spent teaching, but summer usually finds them painting and repairing.

The one lay brother at the monastery, Brother Sophronius, is literally chief cook and bottle washer. He operates in the most modern of kitchens equipped with double size refrigerator, deep freeze unit and restaurant style cook stove. He is also painter and handyman. The modern touch shows in the typewriters and filing cabinets, equipment and styling in the seminary classrooms, dining room, dormitories and library.

Chinese Ex-Communist To Be Heard Here

A former Chinese communist converted to Catholicism, Jean Ho, will be the speaker at a meeting in the gymnasium of l'Ecole Superieure, Lachute, this Sunday evening at 8 o'clock. Mr. Ho is now serving as a professor at the Laval University, Quebec. He is a man of considerable scholarship — a doctor of law, master of philosophy and of political sciences.

Speaking under auspices of the parish committee, he will tell a graphic story on "Atrocities suffered at the hands of the communists". Admission is free to this public discourse.

COMING EVENTS

Notices of Entertainment, Concerts, or Meetings, etc., 10 cents per line each insertion. Minimum 50 cents. If billed 60 cents.
DEADLINE, WEDNESDAY, 5 p.m.

VARIETY CONCERT AT ARUNDEL

In the school auditorium, Saturday evening, October 25, at 8.15 o'clock.

Artists

Alan Murray — Monologues
W. A. Smart — Songs
Miss Elizabeth Foley — Comedian
Kay McCoy — Tap Dancer
Alex Lough — Banjoist
Fred Thomson — Magician
Arundel Ladies' Glee Club — Choruses

O23.2c

TEA AND SALE

Ladies' Association of Grenville United Church, tea and food sale, also sale of useful articles, Sat., Oct. 25, 2-5 p.m., at Grenville Consolidated School. Adm. 50c. O23.2p

MASQUERADE DANCE

Don't forget the masquerade dance at MacIntyre's Hall, Grenville, Sat., Nov. 1. Costume prizes: 1st, three silver dollars; 2nd two ditto; 3rd, one ditto. Adm. 60c. Everyone welcome. O29.2c

MASQUERADE DANCE

— In G. R. Campbell's Hall, Bell Falls, Saturday, Oct. 25. First and second prizes for best costumes. Admission 50c. each. -1c

DANCE, LOUISA

A dance will be held in the Louisa Orange Hall on Wednesday, Nov. 5, at 9 p.m. Adm. 60c. Everyone welcome. O30.2c

SATURDAY NIGHT RALLY

Featuring this Saturday — "Ottawa Week" — with the Rev. James P. Vold, speaker, and a group of musicians and singers from the Metropolitan Tabernacle, Ottawa. Come, and bring your friends! McArthur's Hall, Lachute, 8 p.m.

HALLOWE'EN DANCE

— To be held in the Grenville Consolidated School, Friday, Oct. 31, from 8.30 p.m. to 1 a.m. Prizes for best costumes. Music by MacIntyre's Orchestra. Everyone welcome. Adm. 50c. O29.2c

HALLOWE'EN PARTY

— Saturday evening, October 25, at Silver Leaf Dance Hall, Hill Head. Prizes for best costumes. The usual good time assured. Adm. $1. -1p

Modernize Your Sewing Machine

NEW!

We will pick up your pedal machine and bring it back to you converted into an ELECTRIC SEWING MACHINE — for as low as — **69.50**

Superb Walnut Console Cabinet.
New Motor. Knee Control.

Phone, or visit our store without delay :

Roger Lamarche Telephone 313 533 Main Street

You Are Invited !

to visit our store on
Monday, October 27
from 9 a.m. to 9 p.m.
to meet MR. SOLARI, representing
LOMBARDI CLOTHING
and to view the new fall and winter fabrics for made-to-measure, expertly tailored SUITS and TOPCOATS.

PAUL LAFONTAINE
559 MAIN STREET, LACHUTE
(Next C. Cunningham News-stand) Tel. 339

SANTA SAYS . . .

"It's time to think of your personal
CHRISTMAS CARDS
that *vital link* in each of your friendships"

Choose from the *BIGGEST* most *BEAUTIFUL* and *VARIED* display of Christmas cards we've shown in many a year!

The design shown is by National Detroit of Canada Ltd., and is part of a selection that sparkles with spirited originality and traditional warmth.

Samples on display at
GILES PUBLISHING HOUSE LIMITED
Foundry Street, Lachute

With Canadian Jet Squadrons in France

Two airmen from this district now serving with the R.C.A.F. in France — (left) LAC R. J. (René) Lacelle, Hawkesbury, and (right) LAC M. A. (Marcel) Benoit, Ste. Scholastique. Fifty-six jet fighters of the R.C.A.F. landed recently at their new operations base near Metz in France after a flight by stages across the North Atlantic. In the largest mass movement of its kind in history, the planes flew from Canada to Greenland, Iceland and Scotland on their way to join the North Atlantic Treaty Organization defences in Europe.

N.B. Legislature Has Fewer Lawyers

Fredericton, Ont. (CP) — Most members of recent New Brunswick legislatures have come from business and industry rather than the professions and farms. This trend continued September 22, on a larger scale, when Progressive Conservatives ended 17 years of Liberal power and won a 36-16 majority in the 52-seat legislature.

Business-men members of the new legislature outnumber the professions — the next largest group — slightly more than two to one and constitute more than half the membership.

A breakdown by occupations shows that 27 were drawn from business and industry, 13 from professions, 10 from farms and two from skilled trades.

Business men gained three over their membership in the last legislature and the professions added one. Farmers lost one and the skilled trades three.

The business-men in parliament range from industrial executives to retailers. Members of the professions include seven barristers and two doctors. The two from skilled trades are a railroad man and a brick mason.

PIONEER PASSES

Winnipeg (CP) — John W. Carruthers, one of Wawanesa's oldest residents, died in Souris memorial hospital aged 96. Born in London, Ont., he first went to the Chelsey district, retiring to Wawanesa in 1921.

GRAND OLD MAN

Clarksburg, Ont. (CP) — A cable from Queen Elizabeth II and a telegram from Prime Minister St. Laurent were among congratulatory messages for Thomas Hewgill, "Grand Old Man" of Beaver Valley near Owen Sound, who celebrated his 100th birthday anniversary.

CHURCHILL INDIANS GET TREATY MONEY AT CRITICAL TIME

Income Tax Refunds Also Help Northern Tribes Needing Aid After Poor Trapping Season

Churchill, Man. (CP) — It's always a big day in Churchill when the town's surrounding Indian population gathers to receive their traditional gift from the white man.

This year Treaty Day was one of the best ever.

Native Chipewyans, Crees from isolated Split Lake, the Shamattawa tribe and York Factory bands poured into the town. In all, treaty money was paid 178 persons, believed to be a record.

The money came when it was badly needed.

Last winter's fur catch was extremely poor. Some Indians had been working in town for the railroad. Many others stayed on in hope of finding some kind of employment.

This year the Indian received another kind of government payment — income tax refunds. Deductions had been made on income for summer work on construction jobs.

Forty cheques in amounts ranging from two cents to $35 were distributed by Chiefs who carefully marked English-spelled names in native syllables.

Not Understood

Income tax means little to the Indians of Churchill. A Chipewyan was seen holding a form in his hand. Questioning showed none of the Indian tribes knew what it was all about.

Indians receive no mail and never enter the post office where forms usually are distributed. Co-operation between the postmaster, the Indian agent and the Income Tax Department has now straightened the matter out.

The Indians probably aren't too happy about income tax but they are interested in education. Churchill families who were paid treaty money asked that their children be sent to Indian schools.

Chipewyan chief Cheekie is the main mover in the request for more education. Five years ago he refused to allow his people to accept treaty or have anything to do with treaty pacts, including medical assistance.

He recognized the merits of education after his daughter, Carolyn, attended an Indian school. She was judged the best pupil in her class.

HORSE LOVERS NEVER FADE AWAY

Central Press Canadian

In this age of machines, there are many lovers of fine horseflesh left in Canada, as the fall fairs throughout the land prove. This team exhibited by R. M. Barden of Hillsburg, Ont., won first prize at the Lindsay Central Exhibition.

LAKE TROUT'S LIFE NOW AN OPEN BOOK TO FISH BIOLOGIST

Sault Ste. Marie, Ont. (CP) — Nothing is sacred to fish biologists of the Ontario Department of Lands and Forests.

These experts are busy, not only taking big trout from Lake Superior and hastening nature's reproductive processes, but they are also determining how old each fish is, where it has been and giving each a number so that next year they can tell where it has been.

The trout are being taken in a skein net at the mouth of the Montreal River, 96 miles north of here, in the annual spawning operations of the department. Under the direction of Ken Loftus, district biologist, and Norman Baldwin, of the Toronto research station, a large crew works each night capturing the trout as they come up the river to spawn.

The females are first lifted from the net (as many as 1,500 have been included in one haul) and placed on a table. The eggs are forced into a pan. Sperm is added from a male, and the spawn shipped to the hatchery at the Sault.

The fish is then passed into a trough of water containing an anaesthetic so that it will lie quietly. A few scales are scraped from its side and placed in an envelope, marked with its sex, size and a number. The scales later will show the fish's age, by the number of breaks in the concentric rings which mark a year's growth.

Tagging Process

A colored tag, bearing the same number as the envelope, is then clipped to the dorsal fin, and the ventral fin is clipped off as further identification. Finally, after examination for lamprey eel scars, the trout is returned to the river water.

When that fish is taken by a commercial fisherman or sportsman, it will tell the location of feeding grounds and the general range of his species. Last year, one tagged trout from Montreal River was taken in Lake Michigan about 600 miles away.

Oldest fish any of the biologists had seen was a 32-year-old trout taken from Great Slave Uake. The usual age for lake trout is 15, and for speckled trout about five.

This is the sixth season of spawning operations at the Montreal and Dog rivers on Lake Superior. Last year, 600 trout were tagged at the Dog River, and 900 at Montreal River. Operations continue until the middle of October.

The New Simpsons, Limited
4¾% Debentures are available

To holders of Simpsons, Limited Bonds, Notes and Preferred Shares

To investors with funds to employ

Simpsons, Limited through its subsidiaries operates one of the largest department store businesses in Canada with stores located in Toronto, Montreal, London, Regina and Halifax. In addition, the Company will have an equal interest with Sears, Roebuck and Co. in Simpsons-Sears limited a new company which is acquiring the mail order, agency and order office business of Simpsons, Limited and which will also establish retail stores in many new locations throughout Canada.

The new Simpsons, Limited 4¾% Debentures will be the senior security of the Company. Simpsons, Limited plans to redeem on January 8th its outstanding First Mortgage Bonds, Secured Term Notes and Preferred Shares. We offer as principals—

Simpsons, Limited
4¾% Debentures Series "A"
Due January 1st, 1973
Denominations: $100, $500 and $1,000
Price: 100 and accrued interest, to yield 4.75%

A prospectus describing this new issue will be forwarded promptly upon request. It gives information regarding the cash payments available to holders of Simpsons, Limited Bonds and Preferred Shares in exchange for the new Debentures, which for the Preferred Shares amounts to $5.33 net per share including redemption premium and accrued dividend from September 15th, 1952 to January 8th, 1953. The prospectus also includes financial statements and details of these Debentures which are a legal investment for insurance companies in Canada.

Mail and telephone orders receive prompt attention.

360 St. James St. West
Montreal
Tel: HArbour 2131

Wood, Gundy & Company
Limited

NARVEX
SUPER WHITE ENAMEL

Here is a permanent Non-Yellowing—High Gloss—White Enamel.

Sole distributor for Lachute:
H. M. LAVIGNE Inc.
PHONE 350 — LACHUTE MILLS

NORTH RIVER MOTORS LTD.
USED CAR LOT

On the BROWNSBURG ROAD, Lachute
(opposite Tourist Inn)

Featuring Special Bargains
To make room for the 1953 trade-ins

1951 Dodge Club Coupe
1950 Dodge Sedan
1949 Dodge Club Coupe
1952 Plymouth Sedan
1949 Plymouth Sedan
1951 Kaiser Sedan
1950 Hillman Sedan
1947 Oldsmobile Sedan
1941 LaSalle Sedan
1941 Cadillac Sedan

1951 Mercury 3-Ton Chassis & Cab
1950 Dodge 1-Ton Express
1950 Dodge Half-Ton Pick-Up
1949 Mercury 3-Ton Chassis & Cab
1948 Chevrolet 3-Ton Chassis & Cab
1947 Ford 1-Ton Panel
1947 Ford 2-Ton Chassis & Cab
1946 G.M.C. 3-Ton Chassis & Cab
1942 Dodge 3-Ton Dump
1947 Studebaker 3-Ton Chassis & Cab

1952 Pontiac Sedan
1951 Chevrolet Sedan
1950 Chevrolet Sedan
1949 Chevrolet Sedan
1950 Meteor Station Wagon
1950 Meteor Club Coupe
1951 Mercury Sedan
1949 Morris Oxford Sedan
1948 Morris Sedan
1939 Ford Club Coupe

Many others to choose from - All makes, early and late models.

Women's Interests -- The Homemaker's Section

Colorful Fall Vegetables

Color is seen everywhere, in the brilliant autumn leaves dancing on the sunclad street, in the hazy skies and on the tables laden with vegetables, so brilliant in fall.

The cheerful orange of the jolly pumpkin beside the deep greens and yellows of squash and the delicate orange of turnip all look as lovely on the outside as they are good to eat on the inside. Parsnips, cabbage, onions, celery — the roll-call seems endless when one thinks of the many types of vegetables, and again, the many ways these autumn vegetables can be prepared.

Cabbage is a vegetable which is nourishing and delicious served raw, in cole slaw or as salad wedges, or when properly cooked. Stuffed with bread crumbs, cheese and bacon, then baked, or boiled until just tender and served piping hot with butter, cabbage makes a hit on any chilly day.

Squash is a seasonal favorite. Try it baked with brown sugar, salt and pepper, or stuffed with creamed meat and baked. Another way to prepare squash is to bake or steam it, then serve mashed.

Pumpkin, first cousin to the squash, is not often thought of as a vegetable, but it can be used in just that way. The home economists of the Consumer Section, Canada Department of Agriculture, have experimented on pumpkin dishes, and have found new and tasty ways to prepare it. They tell us that pumpkin is surprisingly good baked or in a casserole or pumpkin soup. Of course, it is a superlative dessert in pumpkin pudding and spicy pumpkin pie, and, not only that, it can be used to make jam or marmalade.

This is the way to make pumpkin soup: Peel, cut and cook the pumpkin in enough boiling water to cover. Add finely chopped onions to taste. When the vegetables are cooked, put them through a sieve, then add milk or very thin tomato sauce in the proportion of one cup of milk or tomato sauce to one quarter cup of sieved pumpkin. Garnish the soup with paprika, chopped celery leaves, or parsley, and serve with lightly buttered bread or croutons.

Have you ever wondered what to do with the coarser outside stalks of celery? Don't throw them away! They are good and good for you. Just scrape and wash them thoroughly, then boil in a small amount of salted water until tender, and serve with butter. Unheard of to cook celery? Not at all! Tender buttered celery, or the same celery covered with a palate-teasing cheese sauce is delicious. Braised celery is an unusual and delicious vegetable dish. To make it, sauté the celery in butter, then cook in a sauce made of meat stock.

Improved storage conditions now make it possible to have celery practically the year round, and where people used to eat the bleached white celery, now the majority eat the more nutritious, flavorsome, green celery. Here are some of the ways the home economists suggest that it can be served. Crisp, cool celery hearts or curls on the relish tray or on the salad plate, or celery sticks stuffed with cheese for bedtime or lunch snack. Celery soup, alone or in combination with potatoes and onions, has that good old-fashioned flavor. In casserole, around the roast, in fact, in almost any kind of good eating, celery has a well-deserved place of honor.

Music resembles poetry; in each are numerous graces which no methods teach, and which a master hand alone can reach. — Pope

FOR PARENTS ONLY...

A Weekly Feature of Helpful Hints on Child Training

Does Your Child Anger You?

— By NANCY CLEAVER — (Copyright)

"The visiting psychologist spoke on 'anger in children'. I do wish he had made some suggestion about 'anger in parents'! Children aren't the only people who get mad! At times my young daughter Ann is so obstinate that I could almost explode!"

* * *

Are you amazed at this parent's frank comment? Maybe you have an equable temperament and yours is a serene household. But if your reactions to your child's behaviour are occasionally violent, you have lots of company. When you find your own offspring annoying, and even provoking at times, you are not an unnatural parent. You face a similar problem to that of countless other mothers and fathers.

In a home parents feel responsible for directing their children in sensible behaviour. Children of all ages long to be independent and be their own bosses. This is especially true of adolescents, who lack the experience of mature adults, and at the same time want to be treated like grown-ups.

It is during this period of adolescence, that explosions of wrath on the part of both children and parents are likely to increase. Parents have good grounds for feeling that there are some mistakes which are too tragic to risk. Just read a newspaper report of a bad smash-up of a car filled with teenagers coming home from a party.

A boy wants to drive a car so that he can impress his girl friend and be popular with his gang. Parents are often dubious about their son's driving skill in an emergency. Is it any wonder there are so many fixed battles over the use of the family car by adolescents?

But anger can arise in a parent or a child of any age, and it is often over a comparatively minor thing. Some parents and children at certain stages just seem to be allergic to each other! Differences in outlook or habits can be exceedingly annoying.

Mrs. Jones is a very good housekeeper and her son Tommy just naturally "hangs his clothes on the floor". He scorns his mother's "fussy ways". She wants to be proud of every corner of her home. But Tommy has no urge to keep his own room "ship shape". He is infuriated when she tries to straighten his hobby table. She might damage his precious model plane in the making! The sight of this construction job with the litter in the surrounding area "makes her blood boil."

It does no harm for a parent to make it plain that there is a limit to his or her patience. But a child can understand this by other ways than by shouted words and angry gestures. Frequent quarrels create a poor atmosphere for family living and learning.

In any perplexing situation such as disputes over the family car, or a child's persistent untidiness, a parent should ask "How did this come about? Is there any way an angry conflict can be avoided? What constructive things can be done to alter this provoking pattern of living?"

There is no one magic formula for side-stepping all friction. But part of the job of being a parent is to look at a problem objectively. Good mothers and fathers try to find a solution which is at least partly satisfying for both parties involved. Compromise is usually better than angry dictatorship.

The Family Council has been a real help in many homes in preventing anger situations from arising or from becoming common occurrences. In other homes, time for talking things over at regular intervals between a parent and child has proven its worth.

Before an adolescent boy has the use of the family car, either in a Family Council or in a chat, the son should agree to certain rules. These are safeguards against accidents or too great a drain on the family budget. These regulations the boy must observe, or the use of the car is forfeited.

A child's training in tidiness must be started at an early age. If mother has always picked up after her son, she cannot suddenly expect him to hang up his own things. He will see that there are advantages to not living in a complete state of chaos, if he cannot invite a chum to play in his room unless he keeps it reasonably neat.

Sometimes parents realize that it is their own fatigue or anxiety about quite another matter, and not their child's perversity, which precipitates an angry flare-up. It is not right to take out on a son or daughter one's own weariness or vexations over unsolved difficulties!

No modern mother or father wants to play the role of "angry parent". It is an unpleasant part, damaging to health, to peace of mind and ruinous to family happiness. Parents can often "think ahead" and prevent conditions arising from which a violent difference springs. They can remove many causes of disputes. Through mutual understanding and co-operation with their children they can seek for satisfying patterns of family living.

All "hot-heads" are not red-haired and all redheads are not easily provoked. Nevertheless the strains of modern living often tend to make parents "quick on the draw". By temperament and training, many adults find it extremely difficult to control their own tempers. But parents want their children to grow in self-discipline. They know there is no more effective way to teach their child control of anger than by demonstrating in a trying situation that it can be done!

The Order of the Bath

The history of bathtubs dates back much farther than the days of the Saturday night wash tub in the kitchen. Today's housewives may point with pride to their modern tiled bathrooms, but at least three thousand years ago the Greeks and the Romans had tiled bathrooms with water piped into their houses. And, of course, in the third century B.C. Archimedes conceived his famous law of buoyancy while sitting in his marble tub, says an article in the current issue of C-I-L Oval.

The article, entitled "The Order of the Bath", points out that fragments of crude tubs fashioned from wood, clay and stone show that primitive man bathed for both cleanliness and pleasure. The Bible also mentions bathing pools frequently.

The 1,000 years following Rome's decline, known as the Dark Ages, were grimy as well as dark. Bathing lost popularity. Francis I of France, for example, boasted that he never washed. Oriental hospitality, however, continued the tradition of offering guests a bath or at least bathing their hands and feet. The Crusaders were said to have brought this refreshing habit back to England.

Henry IV of England is reported to have instituted the Order of the Bath in 1399 when his nobles appeared before him sweat-stained and bloody after battle. Queen Elizabeth I gave her royal sanction to bathing and was said to "bathe once a monthe whether she needed it or no".

The coming of the portable tin tub was a foretaste of the important role that metals and particularly iron would play in the bathroom. These tubs became universally popular in England and the travelling Englishman carried his tub and his bathing habit to all parts of the world.

Later France invented the slipper bath. Made of copper in the form of a lady's shoe, its high sides modestly concealed the bather. This was followed by the sofa bath, a metal tub enclosed in cane or wood to make an ornamental piece of furniture.

In America bathing got off to a slow start. Hardy souls enjoyed a dip in the lakes or rivers, but not until bathtubs began arriving on ships from Europe did the bath win any popularity. Then once a week was considered plenty and the Saturday night tub became a family institution.

Wealthier Victorians owned ponderous marble tubs, gradually replaced by solid porcelain. The wooden tubs owned by the average family gave way to those lined with metal and the next step was to painted metal tubs.

A radical change in the manufacture of bathtubs occurred in North America when the first cast iron enamelled tub was made about 1870. Similar tubs were first made about 1870. Similar tubs were first made in Canada at Port Hope, Ont., and from that time became best sellers.

Today, however, steel is being increasingly used as the base metal. The demand for lighter, inexpensive bathtubs without any loss in quality has been responsible for the use of steel. A steel tub with porcelain enamel finish is only one third the weight of similar cast iron tubs, and the finish, perfected by modern paint chemists, is smooth, hard and has a high scratch resistance.

Bathers can loll in their gleaming tubs soothed by warm water carried by steel plumbing from a heated tank, and reflect on the hardships and ingenuity of their forefathers.

The human body is similar to a machine — its various parts are not wear-proof, so give it a rest once in a while. Work, rest and relaxation in their proper places will help keep body and mind functioning well.

Divorce Rate High Among Ethiopians

Preston, Ont. (CP) — Domestic life in Ethiopia is similar to that in other countries although the divorce rate there is high enough to be "progressive polygamy", says Helen Witmer, a missionary-nurse who has been in Ethiopia for three years.

"Each man is permitted one wife", Miss Witmer said in an interview here. "But it is not difficult to obtain a divorce".

Christian missions, she said, through their training and Bible schools try to teach the Christian principles of living, thus avoiding the many broken homes which result from the numerous divorces.

The main food of the average Ethiopian family consists of "injura", large pancake type of food about 18 inches in diameter. With this they eat "watt", a hot spicy sauce also eaten on meat or vegetables. The common drink is a weak alcoholic native beverage.

MISS MILKMAID HAS REASON TO DISLIKE MILK

Central Press Canadian

Miss Milkmaid of the Ancaster Ont., fair is Eileen Butter, who had designed her own costume but did not have to milk a cow. She won $50 as first prize and the money will go toward repairing her father's car which she damaged by colliding with a milk delivery truck

Woman Owner Proud Of Fine Dairy Herd

Madeleine Barry Runs Successful Farm Northeast of Edmonton

Edmonton (CP) — Sybil, Brenda, Linda and Beryl are just four of a famous herd of 30 purebred Jersey cows at Madeleine Barry's Jersey farm, up river from Fort Saskatchewan 18 miles northeast of Edmonton.

From Barryhill, Madeleine ships 10,000 to 12,000 pounds of milk monthly, averaging 400 pounds each day, with 12 cows milking. For two years running, two of her Jerseys have won the all-Canadian milk and butterfat production championship in their class, senior yearling.

Barryhill's afternoon peace and quiet hardly indicates the work that goes on to care for the herd and keep the records, examined monthly by the federal records inspector.

Mr. and Mrs. A. Behiel live in the staff house and oversee the field work on the 400-acre farm. Jack Lachambre looks after the herd. Madeleine, who lives in a bungalow she calls the Doll's House, keeps the records.

Five years ago Miss Barry took up farming at Barryhill, because she thought she would like it. She had no particular training on cattle raising. Her Jersey herd was begun with five animals and has steadily increased, some animals being imported, but most of them bred at Barryhill.

Ideal Situation

The deep, wide windows of the Doll's House frame a vista of the Saskatchewan valley. Straight beneath flows the river, bending at the borders of Barryhill to hold the farm snug within each elbow.

In the Jersey herd there are personalities. Sybil is the boss cow, which means that Sybil pushes the others around, shoves them away from the feed bin in the corral, generally asserts herself.

And as new personalities are added they are named. Miss Barry spends the summers at Barryhill, commuting between her farm and Edmonton home, and winter gives her time to travel. But she doesn't miss out on the naming of the additions to the herd.

Last year, in San Antonio, she got word that the calves were arriving, and she gave them Mexican names. Little Carlotta, Pedro, Lolita and Carlos were a few.

Here's a new twist in mashed potatoes. Add sour cream along with the regular seasonings, then whip vigorously. They're delicious.

Salad days over? Not at all. Mix diced unpeeled red apple with shredded cabbage or diced celery for a tempting fall salad.

Make your dream come true

with a Pyrofax GAS KITCHEN

In your dream home you want a *modern* kitchen . . . one that's attractive, efficient, compact, easy to work in and easy to keep clean. That's an *all gas* kitchen. And you can have it no matter where you live, with PYROFAX Bottled Gas.

PYROFAX Gas is a clean, fast, dependable fuel. It's easy to install, too . . . no expensive wiring . . . it is piped in direct to your range, refrigerator, or water heater from twin cylinders outside your house.

Come in and see us today . . . let us show you how easily, how economically PYROFAX Gas Service can modernize your kitchen.

Pyrofax
Superior BOTTLED GAS Service

YOUR "PYROFAX" GAS DISTRIBUTOR
T. McOuat & Son Ltd.
Telephone 640 — Lachute Mills

Available for use with Pyrofax gas:
Magic Chef and Caloric Ranges, Servel Refrigerators, Ruud and Red "D" Water Heaters, Nationally known room heaters and other gas apppliances.

How "Skinny" Girls Get Lovely Curves

Gain 5 to 10 lbs. New Pep

Thousands who never could gain weight before, now have shapely, attractive figures. No more bony limbs, ugly hollows. They thank Ostrex. It puts flesh on bodies skinny because blood lacks iron. Pops you up, too. Improves appetite, digestion so food nourishes you better. Don't fear getting too fat. Stop when you gain figure you wish. Introductory or "get-acquainted" size only 60¢. Try Ostrex Tonic Tablets for new pounds, lovely curves, new pep, today. At all druggists.

Yes, LESS housework and a cleaner, more healthful home. With a SMART'S winter air conditioning unit, the circulating air in your home is constantly being cleaned as it passes through the filters where dust, pollen, lint and germs are removed. Only CLEAN, healthfully humidified air is returned for you to breathe. No wonder there isn't much dust to settle on floors or furniture, and housecleaning is reduced to a minimum.

100 SERIES AC UNIT FOR COAL

Authorized dealers for the famous SMART'S line of Furnaces and Air Conditioning units are thoroughly experienced and qualified to recommend the heating system best suited to your home.
Whether you choose an automatic, oil-fired air-conditioning unit or a dependable gravity system, you will be assured of real SATISFACTION.

Authorized Dealer Smart's Brockville Canada FURNACES

PRODUCED BY CANADA FOUNDRIES & FORGINGS LIMITED, JAMES SMART PLANT

PAUL & GRAHAM REG'D
21 Grace Street LACHUTE Telephone 995

DON'T ACCEPT HALF-WAY DRY CLEANING!

Learn How Our Sanitone Dry Cleaning Gets Out All the Dirt!

Approved Sanitone Service

Prove to yourself what a world of difference there can be in dry cleaning. Try our Sanitone Service . . . you'll marvel at how all dirt vanishes! Spots gone! Odorless! Perfect, longer-lasting press. You'll never go back to ordinary cleaning!

SAVE YOUR BIRD STAMPS for the kiddies' Bird Book Contest!

L'Heureux REG'D
Cleaners - Dyers - Furriers
Cold Fur Storage
95 Barron Ave. Tel. 763-539

Pure as sunlight

Have a Coke

7¢ plus deposit, including federal taxes

Authorized bottler of Coca-Cola under contract with Coca-Cola Ltd. 137X

J. P. MacKimmie & Sons
Lachute — Telephone 36.

KIDNEY ACIDS Rob your Rest..

Many people never seem to get a good night's rest. They turn and toss—blame it on 'nerves'—when it may be their kidneys. Healthy kidneys filter poisons and excess acids from the blood. If they fail and impurities stay in the system—disturbed rest often follows. If you don't rest well get and use Dodd's Kidney Pills. Dodd's help the kidneys so that you can rest better—and feel better. 136

Dodd's Kidney Pills

See us for —
Floor Coverings

A Linoleum Floor adds Distinction to a Planned Kitchen

Lachute Flooring REG.
TELEPHONE 636-J
601 Main St., Lachute
(Opp. Muir's Gas Station)
F. Lagarde, prop.
(Res. 1053)

Delicious . . .
Nutritious . . .
Lowe Bros. ICE CREAM
is always ready and dependable
— up to the standard of our QUALITY dairy products.
"HOMO" HOMOGENIZED MILK,
CREAM & CHOCOLATE MILK.

LOWE BROS. DAIRY Limited
LACHUTE — Telephone 463

Our locker plant is more than just a place to have your meat processed and stored in zero lockers. We're keeping pace with this fast-moving industry and are making our plant the Frozen Food Center of this community.

As frozen food specialists we're equipped to offer you all of the essential services listed above . . . and we're ready and willing at all times to give free advice on any questions you might have regarding lockers, home freezers, frozen foods, meats, and packaging materials.

FOOD LOCKERS LTD.

76 CLYDE STREET TELEPHONE 623

FREE DELIVERY

Evelyn Gould

The fine voice of Evelyn Gould will be heard singing the role of Lucinda in the CBC Opera Company's November 26th presentation of "School for Fathers" by Wolf-Ferrari. This is the first year the young Toronto coloratura soprano has sung in the popular opera series, although she has been featured on many other CBC programs during the past few years. Besides entertaining millions of radio listeners from coast to coast in Canada, she has also appeared on TV in the United States and Canada on several occasions.

When man seized the loadstone of science, the loadstar of superstition vanished in the clouds.
— William R. Alger

Daily Timetable

(Eastern Standard Time)

LACHUTE

— Westbound —

To Ottawa	10.32 a.m.
To Ottawa	7.12 p.m.
Saturday Special	2.35 p.m.

— Eastbound —

To Montreal	11.10 a.m.
Daily except Sunday	8.05 p.m.
Sunday only	7.31 p.m.
Saturday Special	4.08 p.m.

C.P.R. STATION (tel. 5)
J. S. GILES, Agent (tel. 1470)

Canadian Pacific

Planning to Meet Conference Delegates

The Quebec Women's Institutes are being asked to make plans for meeting those overseas delegates to the 7th Triennial Conference of the Associated Country Women of the World who may be entering Canada by Montreal or Dorval. The conference will be held in Toronto, August 12-23, 1953.

The provincial president, Mrs. G. E. LeBaron, who attended the last meeting of the Conference Main Planning Committee of the Federated Women's Institutes of Canada, reports this had been discussed in some detail, as it was felt the Q.W.I. would be in a position to offer the necessary hospitality. This recommendation was approved by the international president, Mrs. R. Sayre, of Ackworth, Iowa, who was present at the meeting.

County Institutes are being asked to what extent they can cooperate, and further plans will be developed from these findings, at a meeting of the Q.W.I. executive to be held in the near future.

Local Institutes are also being asked to send in approximate number of members planning to attend "Canada Day" at the Conference. The F.W.I.C. is asking for this information from all provincial units to assist in planning the space available, as it is expected there will be many visitors at that event from constituent societies in the United States.

Ham 'n Spaghetti

Here is a good use for the last bits from your baked ham. Grind ham with coarse cutter and brown it in hot shortening in a skillet. Brown chopped onion with it. Open a can or two, depending on how much ham you have, of spaghetti canned with tomato sauce and cheese. Put spaghetti in skillet with ham-onion mixture. Stir all together as it heats. Serve with bread sticks.

The employer called his secretary. "Here, Miss Hunt," he said, "have a look at this letter. I can't make out whether it is from my tailor or my lawyer. They are both named Smith."

The letter read: "I have begun your suit. Ready to be tried on Thursday. Signed, Smith."

FUL-O-PEP NOW FORTIFIED WITH VALUABLE TRACE MINERALS!

UP TO 40 MORE EGGS PER BIRD
FROM PULLETS RAISED ON
NEW FUL-O-PEP FORMULA!

Up to 40 more eggs per bird were laid by pullets started and grown on the new Ful-O-Pep formula than by birds raised on "regular" Ful-O-Pep! And these "regular" feeds are the same feeds that have helped grow so many high producers!

Start this year's chicks on
FUL-O-PEP

HAWKESBURY GRAIN & FEED Limited
CUSTOM MIXING & GRINDING
Phone 946, HAWKESBURY, Ontario.

Marmalade Expert To Use More Sugar

Iden, Sussex, England (CP) — Dorothy Carter, white-haired specialist in home-made marmalade, was fined for using too little sugar.

The town council said it was sorry, because it knew Miss Carter's bitter brew was popular with Iden's 300 inhabitants. But it said the food ministry had found it 4.1 per cent short of the required sugar content.

Miss Carter replied that the shortage of sugar was the secret of the bitterness, but the court decreed that regulations were regulations.

Later there was a rush on the local grocer and Miss Carter's "illicit" concoction was soon sold out. A newspaper said the result is Miss Carter now will have to use more sugar — in a country where sugar is rationed.

QUEEN'S CHAMPION

Central Press Canadian

Capt. John Lindley Dymoke, who recently returned to England after 22 years overseas, will play an historic part in the coronation of Queen Elizabeth II, next June. Captain Dymoke holds the title of "Queen's champion," a title that has been in his family since the 14th century. Up until the coronation of George IV in 1821, the duty of the Queen's champion was to ride, fully armed and ready to fight, through Westminster hall, London and challenge anybody who disputed the monarch's right to the title. In modern times the Queen's champion has merely carried the union flag in the ceremony. Queen Elizabeth II, it is reported has not yet determined what Captain Dymoke's assignment will be, as he carries out the ancient role of Queen's champion.

Edmonton Publicity Proves Attractive

Oklahoma City Woman Picks Alberta Capital for New Home

Edmonton (CP) — Mrs. Merle Mullican was only following family tradition when she pulled up stakes in Oklahoma City, Okla., and hit out for Edmonton and a new home.

"I come from a pioneering family" is how she explains it.

Pioneering spirit is almost second nature for Mrs. Mullican and she says her ancestors are probably to blame.

"My grandfather was the first person to attempt sheep ranching in the State of Texas and my uncle pioneered oil exploration is Casper, Wyo."

Recalling stories of her grandfather's rugged experiences in Texas, she says her adventures have not been quite so daring but they still have provided her with many thrills.

All she knew of Edmonton was what she had read in magazines and travel folders. But 2,100 miles away, she decided this city would be her new home.

Thrilled With Canada

"Imagine my delight in the grandeur of your mountains. I am thrilled with Canadian people. Everything about Canada has humbled me greatly."

In a tan-colored convertible, the attractive Mrs. Mullican, who speaks with a pleasing southern drawl, drove alone over the 2,100 miles from Oklahoma in 3½ days. "That meant driving about 600 miles a day, which is quite a grind when there is no one to relieve you at the wheel."

Mrs. Mullican was something of a pioneer in her own home town. She was the only woman salesman in the investment business there and now the same situation exists in Edmonton.

Already hard at work with an Edmonton investment company, she attended a breakfast meeting of all city salesmen recently.

"I was a little nervous at first", she said, "But they made me welcome immediately."

When the present school term is completed, Mrs. Mullican will send for her two teen-aged daughters, Molly Ann and Maureen, who are attending school in Shawnee, Okla.

LOSES POULTRY

Bethune, Sask. (CP) — Fried chicken were scattered all over the poultry house on Joe Cookson's farm after an electrical storm. A bolt of lightning killed 110 chickens, although it did little damage to the building itself.

United Nations Day, October 24

United Nations

For Parents Only — By Nancy Cleaver

"If you see the picture of the U.N. flag, in the newspaper mother, keep it for me. I want it for my Current Events Scrapbook. The teacher says that everybody should know this flag and what the U.N. is doing in other parts of the world beside Korea."

"Perhaps we could send away for a copy of that light blue flag with its white polar world surrounded by twin olive branches."

"That would be keen. Then I could paste it on the cover!"

* * *

The name "United Nations" began to be used during World War II. The common dangers and hardships of a war tend to bind allies together. The "U.N." title signified the hope that the peoples fighting together for freedom would be united in building a peaceful world. In April of 1945 when victory seemed sure, fourteen hundred delegates from forty-six countries met in San Francisco for a conference on international organization. On June 26th, 1945, this gathering adopted the charter of the United Nations.

On U.N. Day, October 24th, we should remind ourselves and our boys and girls that the first and foremost aim of the United Nations is to **Keep the Peace!** But another important goal is to develop international co-operation in economic, cultural, social and humanitarian problems. By its charter it also tries to forward regard for human rights and the fundamental freedom of all. The task of the U.N. is to "develop friendly relations among nations based on respect for the principles of equal rights and self-determination of peoples."

The U.N. differs from the League of Nations in that the great powers have membership in it and the majority of small nations too. The United States never joined the League of Nations and Russia was a member for only a short time. The formation of the U.N. has not abolished the threat of global war. But it does provide the meeting ground for the discussion of problems and quietly and steadily U.N. workers are striving to reduce the hunger and want and ignorance which contribute to suffering and warfare on a "large scale".

At school our children may learn about the work of the U.N. carried on by the five agencies: the General Assembly; the Security Council made up of six members from the General Assembly and the permanent "Big Five" — China, France, Great Britain, the Soviet Union and the United States; and the Economic and Social Council; the Trusteeship Council and the Secretariat. One of the best investments a family can make is a membership in the United Nations Association in Canada. Then literature of the U.N. will come regularly into the home.

There are three new books for boys and girls handled by McGraw-Hill Publishing Company of Canada which deserve warm commendation. Do ask to see them at the Public Library and if at all possible plan to buy one of these books for your family bookshelf. For young children there is "A Garden We Planted Together" ($2.50), prepared by the United Nations Department of Information. "A Fair World for All" ($2.95), by Dorothy Canfield Fisher explains the Universal Declaration of Human Rights for older boys and girls. There are many fascinating tales in Legends of the United Nations ($4.25), by Frances Frost.

Books and newspaper accounts of people and events in other parts of the world and special U.N. radio broadcasts can form the basis for a good family discussion on the United Nations.

Your older school age child should be proud of the contribution Canada is making to world peace in the work of a man like Lester B. Pearson.

Be prepared to explain to your children that the United Nations in its present form is not without faults and weaknesses — but these are inevitable in the kind of competitive world in which we live! Try to point out to them some of the difficulties in finding a pattern for peace in the Far East. Show them that the North Atlantic Pact is not an enemy to the U.N., but a necessary form of protection for freedom-loving, democratic nations.

"Rome was not built in a day" and it may take many decades before the United Nations becomes a more perfect instrument for maintaining world peace. In the meantime be sure your children know something of the thrilling stories of the U.N. fighting the underlying causes of war and misery — hunger, disease and ignorance. The United Nations needs your support and you need the United Nations in a world in which you hope to raise your children to maturity!

Hopalong Cassidy and other he-men heroes of the old West are liable to be ousted by the Man from Mars and other stellar visitors if the "space craze" continues to grow. Book and magazine publishers report that sales of "science-fiction" writings are leaping upwards in the face of declines for some other types of fiction, reports Wall Street Journal. Some advertising men claim that an ad picturing a rocket ship streaking through space has more appeal than one livened up by cheese-cake. According to an executive of one of the largest New York advertising agencies, "Futuristic ads have turned out to be terrific eye-catchers."
— Marketing

See —
HAMMOND'S RADIO SHOP
for —
TELEVISION SALES and SERVICE

RADIO SERVICE and TUBES
New & Second-Hand Radios For Sale
Phone 327-W
226 Main Street, Lachute.

Beautiful KEM-GLO
the most economical enamel
NEEDS NO PRIMER OR UNDERCOATER

For a furrier with coats made of lapin or mink
YELLOW PAGES will find him
Quick as a wink !
YELLOW PAGES
OF YOUR TELEPHONE DIRECTORY

did You
get your share of this...
$93,494,460.57

Since the first Canada Savings Bond was sold —interest payments totalling about ninety three and a half million dollars have been paid out to about one million owners. This represents an *average* return of approximately $100. Some owners have earned more interest than this—some less—but all would agree that they have had a handsome return for an investment that is cashable at full face value at an instant's notice.

It is the easiest, most carefree way to earn money that one can imagine. And now the new Seventh Series of Canada Savings Bonds offer a better return than ever! They pay an average of 3.44% per year if held for their full term of 10 years and 9 months. The Seventh Series bonds—like earlier issues—are cashable at full face value plus interest at any time at any bank in Canada.

SEE YOUR INVESTMENT DEALER OR BANK
or buy through the Payroll Savings Plan where you work
Plan to get your share
place your order today!

7th Series
CANADA SAVINGS BONDS
averaging
3.44% interest
per annum
if held to maturity.

Apply to:
GALL & JONES
103 Bethany Street, Lachute.
Phone 491-W
Representing:
JOHN GRAHAM & C'OY LTD.
Ottawa, Ont.
O23.3c

New Factory For Hawkesbury

Hawkesbury — A new factory just west of Hawkesbury on Highway 17 will open shortly, subcontracting in aircraft and munitions for firms holding government contracts — according to a statement by Raymond Bruneau, M.P. for Prescott-Russell.

Some $500,000 worth of equipment has been installed in a building acquired for the purpose, and will be operated by a Montreal firm under the name of Hawkesbury Enterprises.

Groups of 20 to 30 men at a time will be taken on and given a month's training prior to regular employment. It is expected that, by next year, the factory will employ more than 200 men.

Have You A Question

ON
UNEMPLOYMENT INSURANCE OR EMPLOYMENT?

In this column we publish questions about unemployment insurance and employment, together with answers received from the Unemployment Insurance Commission.

If you are uncertain about any point do not hesitate to send your question to your district Unemployment Insurance office. We will obtain an answer and publish it in this column.

Following are some questions with answers which may be of interest to you: —

Q. If I lose my insurance book will the office try to find it for me, or will I be obliged to pay a second time for the stamps which it contained?

A. You should first try to find your insurance book yourself. If you cannot find it and if it cannot be located in the local office, you should ask the local office to help you to rebuild the contribution record. You will not have to pay for the stamps a second time.

* * *

Q. I am studying for one of the professions. I work as a watchman during the night. When I lose this employment will I be entitled to claim benefit?

A. Yes, if you show that you are unemployed and that you are still available for and capable of work and unable to find work.

Quick Canadian Quiz

1. Which is more valuable, our textile output or our wheat crop?
2. What province has the lowest per capita debt?
3. There are how many chartered banks in Canada?
4. What is the world's largest privately-owned railroad?
5. What is the length of the Alaska Highway?

ANSWERS: 5. 1,523 miles. 3. 10. Our textiles. 4. The Canadian Pacific Railway. 2. Newfoundland, $11 per capita.

(Material supplied by the editors of Quick Canadian Facts, the handbook of facts about Canada.)

Canucks In Flight

The first of Canada's CF-100 Canuck long-range, all-weather fighters to go into service with the R.C.A.F. are seen in flight over North Bay where the R.C.A.F.'s Operational Training Unit is using them for conversion training of jet fighter pilots.

— National Defence photo

Appointed Manager of Singer Sewing Center

Roger Martel, of Lachute, has been appointed manager of the Singer Company branch on Water Street, Lachute. He succeeds Jean Ducharme, who has left for Ste. Rose to enter the service of Metropolitan Life Insurance.

Mr. Martel has been associated with the Singer Company here since April of last year. He served five years with the R.C.A.F. in World War II, and during the following five years operated a taxi service in town.

Scouts to Operate Toy Repair Shop

As has been the custom in past years, the local Boy Scouts will repair broken toys, dolls and games, in readiness for distribution at Christmas time to needy families.

A suitable site for this work has not yet been procured, but meanwhile a little private housecleaning may be done and unwanted or broken toys placed to one side, to be called for later.

It is surprising how attractive these playthings can be made, when fixed up and painted, and through this work on the part of the Scouts many young hearts will be gladdened in the festive season.

Collection date and headquarters will be announced later.

BRUIN SPURS HIKER INTO RECORD JUMP

Port Alberni, B.C. (CP) — Ralph Rosseau of Port Alberni figures he has broken some kind of jumping record, aided by a hostile mother bear.

Hiking down Mount Arrowsmith near the Vancouver Island Community recently Rosseau jumped off a windfall within a foot of a sleeping mother bear and her cub.

"For the next few moments I thought I was surrounded by at least 20 bears", he related.

Rousseau, packsack and all, vaulted over a windfall six feet off the ground and hightailed it down the trail.

How empty learning, how vain art, but as it mends the life and guides the heart. — Young

Anniversary Services Held at United Church In Brownsburg

Brownsburg — A triple anniversary was observed at the Brownsburg United Church on Sunday. In fact, this was a quadruple event, for while it was the 44th milestone of the present occupied edifice, the 100th year since the first property was acquired, and the 111th year of the first services held, it was also the 27th anniversary of the United Church of Canada.

At the morning service the minister, the Rev. S. J. Pike, gave a brief resumé of the history leading up to the setting apart of the present congregation on May 8, 1926, together with the erection and dedication of the present church building (formerly Presbyterian) under the ministry of the Rev. Thos. Mitchell; associated with him in the ceremony of dedication were the Rev. B. B. Brown, of the former Methodist Church and the Rev. Mr. Morgan of the Baptist Communion; the preacher for the occasion was the Rev. Mr. Mullan, of Ferguson, Ont. Greetings were read from the oldest living minister who served here, in the person of the Rev. T. C. Cassidy; also from the Rev. B. B. Brown, the oldest still active in the ministry, who was unavoidably prevented from attending last Sunday's proceedings.

"The Church's Birthday" was the topic chosen by the minister. "Our anniversary comes at a very opportune time", he said, "out of the Thanksgiving season and the fellowship of the World's Communion Sunday. Hence our Church's birthday — another year of Christian fellowship and service of those two streams of Presbyterian and Methodist, happy and co-mingling, relationships — through the years, now merged in the United Church of Canada. May this larger stream continue to flow, enthusiastic and peaceful, wider and deeper, winding its way to the great ocean of God's eternal and everlasting Kingdom."

Two flags, the Union Jack and Canadian flag, donated by Mrs. Bertha Enlow in memory of her mother, Mrs. Maud Moncrieff, were received at the morning service.

At 3 p.m. a service was held in the old original building on Bank Street, when some of the old appurtenances, including the pulpit, chair and bible, were used, and excerpts of historical data were given. The premises, on which this building still stands (now used as a residence), were permanently taken over by the Wesleyan Methodist Church, as a gift from Mr. Geo. Brown, the founder of Brownsburg, on May 14, 1852. A chapel had already been erected thereon, which goes to show that religious services had already been held. Indeed, according to historical data, services had been conducted for some 11 years prior to that date, and a congregation organized with a membership of some 117. To this property a piece of land was also added the previous year (August 14, 1851), the gift of Mr. T. A. Stainer, founder of Staynerville. Extracts from minutes of organizations, particularly the Trustee Board, punctuated the address given by Mr. Pike at the afternoon gathering. Direct descendants of some of the personnel mentioned of later years were present on Sunday afternoon, and it was found that some of these had acted on committees appointed by both Presbyterian and Methodist bodies which formed the link in the above-mentioned happy relationships through the years. An interesting incident was a notice for the Presbyterian service, found in the Bible used by the Methodists, calling a special meeting of the Ladies' Auxiliary. "Thus the old Church building served its day and generations, paving the way for greater things, including its use by the School Board of yesteryear, free of rental, to accommodate children who might otherwise be retarded in their education."

"Another church anniversary (birthday)" said Mr. Pike in closing, "has passed, reviving fragrant memories, but best of all bringing to mind the larger Union, making up the ever-growing and challenging United Church of Canada, which has been so blessed of God as a national influence and world power."

In the Smoking Car

By R. J. Deachman

Any man who speaks to any extent upon the public platform runs across the odd humorous incident which stands out in his memory.

Once, years ago, when I was young and foolish, I was induced to go down to Halifax and make a speech at an annual meeting of one of our great political parties. Whether that speech was good or bad is not a matter of importance at this late date. If it was a poor speech, no one now remembers it. I am going to make a suggestion — maybe it is only a guess — ten years from now people will listen with more interest to political speeches; they will be a great deal more critical than they are today.

It was several years later, five or six at least, when I was down that way again. My wife accompanied me on the trip and one night when we were heading back from the eastern part of Nova Scotia towards Halifax she said to me: "You are restless tonight. There's a man back there in the smoker, and for all you know he may be worth visiting. Why don't you go back and talk to him and let me have a sleep". I obeyed my wife.

In the smoker I found a nice comfortable-looking, well-dressed man who might be of either political party or none. We started talking. He turned out to be a gentleman very much interested in politics. He told be in a casual sort of way that five or six years ago they had a man from Ottawa, a very tall chap, who made a good speech at their annual convention. "That fellow", he said, "must have been about six feet and a half tall, and when he stood on that platform and raised his long arms to emphasize some point of view, he looked like a giant."

We drifted from that subject to other questions. At last we came close to our destination; I rose and said to my friend, "Here's where I get off, and I must check with my wife and see if she has everything in order". He stood up, I stuck out my hand and said: "It's been a very pleasant evening. I am glad I met you, I'm the man who spoke on that platform in Halifax a few years ago". He could hardly believe it.

He said: "Surely it couldn't be you, the man who spoke there must have been taller than you are". I said, "I am slightly over six feet, that platform is about seven feet above the floor. I thought at the time it must have been ten feet. I must have looked like a regular giant when I stretched up my arm". He laughed happily. 'Well', he said, "I hadn't the slightest idea, it's well I told you that story, visiting speakers do not always get a real idea of the opinion of the audience". "That may be true", I said, "but if I were going to make a round of speeches through this country and could get a platform as high as that from which to speak, then those who came to hear me might go away saying, "It may have been a bum speech but wasn't that 'son of a gun' tremendously tall". They wouldn't have been right in either case!

PRIVATE ENTERPRISE

We don't like the government in business; the less it is involved in production the better we like it and we hope to see governments drop their direct interests in production where they already have them. We don't fancy a government running an industry and then protecting its interest in that industry by keeping out imports.

— Nanton (Alta.) News

In a matter of seconds this "mechanical brain" locates the trouble in your car. Then it helps our experts to quickly make precision adjustments . . . this means a real saving to you in labor costs.

It makes a fool-proof diagnosis and test of all electrical units and circuits—also compression, manifold vacuum, oil and fuel pump pressures, exhaust gases, etc. It means better car performance, and a saving in money to you.

Pollock & Graves
MOTORS, LIMITED
415 Main St. LACHUTE Phone 624

How can I best provide for my retirement?

A

Through a low cost Mutual Life Retirement policy.

While you are working it safeguards the future of your dependents, then, usually at 60 or 65, it pays a regular monthly income for the rest of your life.
Only life insurance enables you to save for the days when you stop earning and *at the same time* provide an estate for your loved ones should anything happen to you.
You should discuss this plan for security with a Mutual Life of Canada representative.

N-1452

THE MUTUAL LIFE of CANADA
HEAD OFFICE WATERLOO, ONTARIO
Protect while you save
EST. 1869

Representative:
A. C. POLLOCK

LACHUTE AUTO ELECTRIC
Berry Street LACHUTE Phone 947-W

CROSS-WORD PUZZLE

ACROSS
1. River bottom
4. Constellation
7. Rude
9. Man's name
12. Keen
13. Dispatch boat
14. Kind of ring
16. The Orient
17. Upward curving of a ship's planking
18. Rim
20. Elevated train (shortened)
21. Ecclesiastical benefice
24. Garret
27. Full of nuts
28. Having more crust
30. Toward
31. Habitual drunkard
32. Sky god (Babyl.)
35. Oases
36. Biblical mount
40. Bird
42. Living
43. A trap
44. Stories
45. Permit
46. Large worm

DOWN
1. Carriage
2. Paradise
3. Abandoned vessels
4. Expression
5. Cleave
6. Melody
7. Luck
8. Shower
10. Affirm
11. Parti-colored
15. Metal
19. Pierce
21. Little girl
22. Mongrel
23. Guido's lowest note
24. Performers
25. Native of Troy
26. Tuesday (abbr.)
29. Frigate bird (var.)
32. External seed coatings
33. Part of a church
34. Shoshonean Indians
36. Elliptical
37. Wither
39. Expression of sorrow
41. Snare

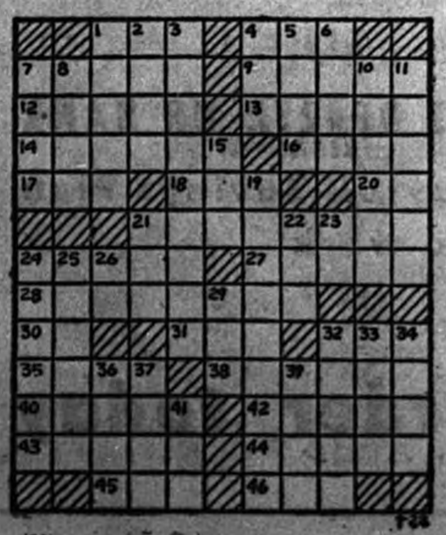

SEE SOLUTION ON PAGE 12.

You MOVE with
DUNLOP
EXTRA GRIP
SNOW AND MUD TIRES

Traction that takes snow and mud in its stride—that keeps you *moving*—through every winter road hazard . . . that's the traction you enjoy with Dunlop Extra Grips.
So say goodbye to spinning wheels—throw away that shovel—enjoy the smooth-riding, quiet-running service of Dunlop Extra Grips!

And here's what the *EXTRA* means in DUNLOP *EXTRA GRIP TIRES*

3 YEARS' WINTER TRACTION
PLUS
2 YEARS' SUMMER SERVICE

Dunlop Extra Grip Snow and Mud Tires are literally *TWO TIRES IN ONE.* They provide:—

Three Years' Winter Traction: For three successive winters the Dunlop Extra Grip Tread gets you through snow and mud with sure-footed, non-spinning traction.

Two Years' Summer Service. After you have enjoyed three winters of sure-footed service you still have a brand-new, full-depth *Standard Dunlop Tread*—GOOD FOR AT LEAST TWO MORE YEARS' EFFICIENT SUMMER SERVICE.

THE DUNLOP DEALER IS READY TO SERVE YOU NOW!

C & L GARAGE
Bethany Road. Tel. 556

LACHUTE AUTO ELECTRIC Reg.
Berry St. — Phone 947-W

GARAGE LEGER
559 Berry St. Tel. 576

"There's a winner who knows what's catching the eye of 1,000,000 Canadians this year!"

October Meetings of Women's Institutes

Lakefield W.I. branch reports nine members present. Query for the roll-call was, "Should the disabled receive a pension?" Plans were made for a Hallowe'en party, and for a Christmas box to be sent overseas. A "military whist" is to be held in November. The sum of $5 was voted for School Fair prizes.

At Arundel, Mrs. E. A. Bulley, convener of Home Economics, planned the meeting. Guest speaker was Mr. H. Cavill, who spoke of his work with the Optimist boys' club. Two parcels were sent overseas, and $10 was donated to the Scholarship Fund. One new member was welcomed.

Jerusalem - Bethany branch decided to quilt a Red Cross quilt. The meeting voted $5 to the Salvation Army. A paper was read on Citizenship.

At Upper Lachute - East End branch, a paper was read on Education. Films were also shown depicting some of the ways in which people of the British Isles live, and make their living, also the efficient work of the coast guards in rescuing crewmen from stranded vessels. An appliquéd quilt, made by the members, sold for $15.

Lachute members held discussions on various ways of raising funds for Institute work. The guest speaker, Mr. J. S. Giles, chose as his subject, "Early Days in Lachute". Donations were voted, to the Salvation Army $10, Cancer Fund $5, Children's Fair $5, and 25 books are to be donated to the Legion. Sixteen members were present, and one visitor.

YOUR LIGHTS, PLEASE

Some of the best-hated people in the world are the motorists who, upon meeting another car at night, either refuse to dim the lights on their vehicles or who have to be persuaded to do so by the dangerous retaliation method.

— Campbellton (N.B.) Tribune

Churches

LACHUTE UNITED CHURCH
Rev. W. B. Rosborough, B.A., B.D.
10 a.m. Sabbath School.
11 a.m. Morning Worship.
Preacher:
Mr. Ted MacLeod, Student Minister at Harrington and Kilmar.
2.30 p.m. East Settlement.
7 p.m. Bible Society meeting in St. Simeon's Anglican Church.
On Sunday, Oct. 26, the Moderator, Rt. Rev. A. A. Scott, D.D., will broadcast over C. B. C. network from 4.30 to 5 p.m.

LACHUTE BAPTIST CHURCH
Pastor W. H. Britton
10 a.m. — Bible School.
11 a.m. Worship Service.
Evening service cancelled in favour of Bible Society Service.
Mon. at 7.30 - Y.P. Fellowship.
Wed. at 7.30 - Prayer meeting.

BROWNSBURG UNITED
Rev. S. J. Pike, Minister
Sunday School 10 a.m.
11 a.m. Worship Service.
Thurs., 7.30 p.m. Y.P.U.

PARISH OF GRENVILLE
Rev. P. R. Stote, L.Th., Rector.
Diocesan Exchange Sunday
9.30 a.m. H.C. Holy Trinity.
11 a.m. M.P. St. Matthew's.
6.30 p.m. E.P. Kilmar.
The Rev. Stanley Andrews, of Christ Church Cathedral, Montreal, will be in charge of these services.

DALESVILLE REGULAR BAPTIST CHURCH
10 a.m. Bible School.
11 a.m. Church Service.
Prayer, Tuesday at 8 p.m.

People's Church
LACHUTE, (McArthur's Hall).
Bob Klemm, B.A., Pastor
10 a.m. Sunday School
11 a.m. Thanksgiving Service.
7.30 p.m. Evangelistic Rally.
Bright singing and gospel preaching.
Prayer meeting Wed. at 8 p.m.,

MARGARET RODGER MEM'L PRESBYTERIAN CHURCH
Rev. Dr. W. H. Reid, Minister.
LACHUTE
10 a.m. Church School.
11 a.m. Divine Worship (and Beginners' Dept.)
7 p.m. Bible Society meeting in St. Simeon's Anglican Church.
Thurs., at 8.30 p.m. Bible Study.
BROWNSBURG
2 p.m. Church School.
3 p.m. Worship Service.

CHURCH OF ENGLAND
Rev. C. R. Lang, L.Th., Rector
ST. SIMEON'S, Lachute
10 a.m. Sunday School.
11 a.m. The Right Rev. John Dixon, M.A., D.D., Bishop of Montreal, will administer the Apostolic Rite of Confirmation.
Bible Society Service 7 p.m. (Sound film)
ST. GEORGE'S, Brownsburg
9 a.m. Confirmation Service. by the Bishop of Montreal.

BROWNSBURG REGULAR BAPTIST CHURCH
Rev. Geo. Hicks, B.Th., Pastor
Bible School 10 a.m.
Church 11 a.m.
Happy Hour, Monday at 7 p.m.
Prayer, Thursday, 8 p.m.

MAPLE AVENUE BAPTIST CHURCH, BROWNSBURG
Rev. N. H. Brock, Minister
10 a.m. Sunday School.
11 a.m. Morning Worship.
7 p.m. Evening Service.
Wednesday, 7.30 p.m. Prayer.

PENTECOSTAL ASSEMBLY OF BROWNSBURG
Held in the Legion Hall.
10 a.m. Sunday School.
11 a.m. Morning Worship.
7.30 p.m. Evangelistic Service.
A cordial welcome to all.
Pastor E. G. McNutt.

LAKEFIELD SERVICES
Rev. C. W. P. Baugh, Rector
Lakefield, 10.30 a.m.
Louisa, 3.30 p.m.
Speaker at both services, Rev. Mr. Pearce, of Montreal.

"This Means Everlasting Life"

The desire to live is a natural one. Humans resort to many means to retain life and extend it. However, the ravages of war, crime, and disease make deep inroads upon the human life span and tend to hinder men in their quest for a longer and healthier life.

A secure future with a fuller and happier life can be opened up to mankind today by their obtaining truthful knowledge of God's Word the Bible. Therein one will find the needed information, and with the book "This Means Everlasting Life" to assist the searcher one will find the convincing evidence that life can be had, and that more abundantly. Get yourself a copy, read it, and enjoy having the positive proof that unending perfect life in a righteous new world is at the door.

"Let God Be True", and "What Has Religion Done for Mankind?", are two other good books found very helpful in the study of God's provisions for the blessing of mankind — in getting to understand the things we now see coming on the earth, and what they mean. These three books cost just 50 cents each — $1.50 for the three, beautifully bound. — Write Jehovah's Witnesses, 40 Irwin Ave., Toronto, Ont.

Cubs Have Bank Account, Thanks to Apple Day

In addition to their new-found vitality this season, the Lachute Wolf Cubs now have cash in the bank. This added prestige to the local Pack is the outcome of their Apple Day—or rather, of the public's ready support to this effort last week.

The Cub leaders have requested The Watchman to tender their thanks, on behalf of the boys and the organization, for this generous response on the part of local residents.

AMONG THE CHURCHES

Youth Sermon For 'Young People's Week'

In observance of Young People's Week, Mr. Ted McLeod, student pastor at Kilmar, will conduct the service this Sunday morning at Lachute United Church. His topic will be directed to the young people of Lachute.

Union Service for Annual Bible Society Meeting

Lachute Branch of the Bible Society will hold its annual service and election of officers in St. Simeon's Church on Sunday, October 26, at 7 o'clock. A sound film will be shown, and the Rev. De Courcey Raynor, chairman of the Montreal Branch of the Bible Society, will give the address. All are welcome.

The Rev. P. R. Stote, rector of Grenville, will conduct services at St. Paul's, Lachine, in the morning and at St. Chad's, Montreal East, in the evening, on "Diocesan Exchange Sunday", October 26.

Saturday Night Rally Anniversary Celebrated In Grand Fashion

Over 100 people were present to celebrate the first anniversary of the Saturday Night Rally, which is held each week in McArthur's Hall, Lachute.

One year ago the Rev. R. M. McMillan, pastor of People's Church, Montreal, brought the Christian Faith Hour to Lachute and organized the Saturday Night Rally. Last Saturday the choir, together with soloists and speaker, Mr. Stan Mackey, were back again to celebrate successful completion of the first year. These rallies met with immediate success, so much so that it was necessary to secure the help of Bob Klemm, graduate of Bob Jones University, Greenville, South Carolina, to direct the rally and to pastor the People's Church, Lachute, which the Rev. R. M. McMillan was asked to help organize.

Banners and streamers decorated the hall and heightened the splendor of the five-layer, 20-pound birthday cake, which was later cut and served with other refreshments. Humorous readings were given by Eileen Klemm, and everyone thoroughly enjoyed the evening.

During the past year Saturday Night Rally has brought to Lachute many leading musicans and speakers of Canada and the United States, featuring such names as Victor White, tenor soloist, of Toronto Conservatory of Music, the Rev. James P. Vold, of Metropolitan Tabernacle, Ottawa, and Sherman Bolles, violinist, of Plattsburg, N.Y. Two feature attractions of the past season were the giant picnic on May 24, when delegations came from Montreal, Valleyfield and Ottawa, and the "Mr. Texas" film, shown in the Lachute Auditorium.

A full program is planned for the fall and winter months, and even bigger and better rallies are anticipated for the coming year.

Bishop of Montreal In Radio Address

On Thursday, October 23, the Right Rev. John Dixon, M.A., D.D., Anglican Bishop of Montreal, will speak to the people of the diocese over Station CJAD, from 10.45 to 11 p.m.

This message will be re-broadcast over Station CFRA, Ottawa, on Sunday evening, October 26, from 10.05 to 10.20 o'clock.

BOOSTS ATTENDANCE

Oakville, Ont. (CP) — A free bus ride to Sunday school is offered to children from the outskirts of this town. The bus is sponsored by the United, Anglican and Baptist churches here and adults may also use the bus, but must pay regular fare.

Whist Drive Held At Legion Hall

There was a good attendance at the whist drive sponsored by the Ladies' Auxiliary of Legion Branch No. 70, last evening at the Memorial Hall. Cards were played at 18 tables, and the players were called upon for quick action, as each game was limited to six minutes.

First prize winners were Mr. and Mrs. G. Guilbert, Miss M. Joly and Mrs. Williams; those in second place were Mrs. K. McOuat, Mrs. E. M. Jones, Mrs. R. A. Giles and Miss J. McOuat.

A consolation prize of Coca-Cola donated by J. P. MacKimmie & Sons, was won by Mrs. J. Menzies, Mrs. B. Jenkins, Mrs. G. Silverson and Mrs. B. McGibbon.

Refreshments were served by the ladies, bringing this enjoyable evening to a close.

Autumn Wedding In United Church

Pearson - McMahon

The United Church at Lachute was decorated with oak leaves and gladioli in autumn shades for the marriage, performed at half past three o'clock on Saturday, October 18, of Mary Agnes, daughter of Mr. and Mrs. Jos. McMahon, of Lachute, to Mr. John Henry Allnatt Pearson, son of Mr. and Mrs. Francis J. Pearson, of Stonewall, Man. The Rev. W. B. Rosborough officiated at the ceremony, while Mr. J. F. Gorman played the wedding music and Mrs. Fred Shaw, of Hawkesbury, sang.

Given in marriage by her father, the bride was attended by her sister, Miss Ruth I. McMahon.

Mr. Robert Pearson, of Stonewall, Man., acted as best man for his brother, and the ushers were Dr. Russel McMahon, cousin of the bride, and Mr. Owen Riddell.

The bride wore a gown of Chantilly lace and nylon net over ivory satin with a flesh colored yoke, while the lace of the bodice continued in a wide panel down the centre of her bouffant net skirt. Her finger-tip veil of tulle illusion was held in place by a tiny Breton cap of matching lace and she carried a semi-cascade bouquet of Happy Day roses, gypsophilia and heather.

The maid of honor wore a dress of moonstone blue, featuring a strapless draped velvet bodice with a small bolero jacket of net and velvet and full crinoline skirt worn over layers of net and taffeta. Her headdress and mittens were of matching velvet, and she carried a bouquet of Talisman roses.

Mrs. McMahon, mother of the bride, wore a Burgundy wine dress with a black velvet hat and black accessories and a shoulder spray of Talisman roses.

Mr. and Mrs. Pearson were unable to attend their son's wedding.

Following the reception in the church hall, where autumn flowers were arranged, Mr. and Mrs. Pearson left on their wedding trip to the Laurentians, the bride travelling in a navy blue suit with navy blue velvet hat and matching accessories and a corsage of American Beauty roses.

Mr. and Mrs. Pearson will make their home in Shawinigan Falls, Que.

One reason why some Church Boards are having such a tough job to meet their financial obligations is because there are too many members who attend a couple of shows each week at 50 cents a shot; take in a service club luncheon at $1.50; attend a rugby game in the afternoon at a cost of $2.00 each (plus $1.85 for a mickey of their favorite beverage), and then, when they attend church on Sunday morning, deposit a nickel or a dime on the collection plate! Brother, if you're one of those fellows, you had better stop and figure things out. The value you place on the spiritual side of life needs considerable elevation.

— Exchange

SUPERIOR!
COUNTER CHECK BOOKS
CARBON LEAF
CARBON BACK
STYLES
ORDERS TAKEN AT THIS OFFICE
Lachute Watchman Publishers

Rail and Steamship Bookings
Telephone No. 1470
J. S. Giles -- Watchman Office
AGENT for C.P.R. and OCEAN LINES

SOCIAL AND PERSONAL

Mr. and Mrs. Frank Johnston, of Ayers Cliff, are spending a few days as the guests of Miss L. M. Stalker.

Mrs. T. Fisher, of Ottawa, arrived Wednesday evening to be with her aunt, Mrs. T. Griffith, who is in ill health at present.

Mr. Donald M. Hay, manager of the Bank of Montreal, has been spending the past two weeks in the city at the Bank's head office.

Westerner Gets Send-Off At Gathering of Clan

Mr. Alex Black left by train Saturday evening to return to his home in Foam Lake, Sask., intending to stop en route at Toronto.

The visitor, who had spent two weeks here renewing old acquaintances, was feted at a gathering of the clan Saturday afternoon at the home of his brother, Dave Black, in East Settlement, where he had been staying. Mr. and Mrs. Black on this occasion were hosts to around 50 relatives, who enjoyed refreshments and a social reunion, singing in conclusion "Auld Lang Syne" and "He's A Jolly Good Fellow", in honor of the parting visitor.

Local Educationists Receive Recognition

At the recent Protestant Teachers' convention in Montreal, the Association paid recognition to several leaders in this province, awarding the Order of Scholastic Merit for their outstanding contribution to educational advancement. It is notable that three of the members honored are associated with these parts, namely, Harold Calder, now principal at Arvida; Dennis Staniforth, now principal at St. Eustache-sur-le-Lac; and Harold Young, inspector, of the Quebec Department of Education.

Your
BEAUTY COUNSELOR
Mrs. Cecil McFaul
244 Main — Tel. 699
Lachute Mills
Free Skin Analysis
and Make-Up Guidance.
Intriguing Christmas Gifts
— for Him — for Her.
Prices to suit every purse.
-1p

Mr. and Mrs. Norman Black, of Hyde Park, Vt., visited the former's uncle, Dave and Mrs. Black, in East Settlement last week-end.

Miss Ellen Thorburn, R.N., of St. Hyacinthe, Que., was the week-end guest of Mr. and Mrs. T. D. Titman.

Mr. and Mrs. Harold Young and family, of Quebec City, visited at Mrs. Geo. Armstrong's last week-end.

Shower Held For Bride-Elect

Mrs. Gordon Miller and Mrs. Anders Paulsen held a miscellaneous shower at the former's home last week, in honor of Miss Mary Jacobsen, who was married to LAC. Lloyd Jackson last Saturday.

Sympathy is extended to Mrs. Fred Roberts and her father, Mr. S. Vasey, of Main Street, on the death of Mrs. Vasey, which occurred here very suddenly last Sunday.

Entertained at Showers

Miss Joyce Gordon has been feted by friends at several gatherings in honor of her marriage next Saturday to Mr. Harold Warwick. Those who entertained for Miss Gordon were: Miss Coreen Cunningham, at a kitchen shower; Mrs. Donald Boa, at a bathroom shower; Mrs. Glen Warwick and Miss Shirley Rodger at a pyrex shower, held at the former's home; Mr. and Mrs. Donald M. Hay at a staff gathering of the Bank of Montreal, where Miss Gordon is employed. On this occasion she was presented with an overthrow, while Mr. Philippe Barrette, another member of the staff, was also feted in honor of his recent marriage.

Loveliness needs not the aid of foreign ornament, but is, when unadorned, adorned the most.
— Thomson

Rx PRESCRIPTIONS
We fill prescriptions with utmost care and accuracy.
BEATON'S PHARMACY
THE REXALL DRUGSTORE
Main Street, Lachute
Phone 164

Bear In Mind —
FRANK E. EARLE
Jewelry - Clocks, Watches - Novelties
for G-I-F-T-S
suitable to every occasion.
Greeting Cards — All Dates, All Seasons, All Sentiments.
Main Street, Lachute
Telephone 140.

Prices effective until Saturday, October 25th

SHOP AND SAVE AT A&P ESTABLISHED 1859
DEEP CUT SPECIALS!
A&P SPECIAL BLEND BLACK TEA lb. 59¢ Save 4c
ALL VARIETIES CREAMETTES pkg. 9¢ Save 1c
STRAWBERRY (Pectin Added) IONA JAM 24-oz. jar 37¢ Save 2c
HABITANT PEA SOUP 2 25-oz. tins 27¢ Save 3c
CLOVER VALLEY CHEESE HI-N-LO (SKIM-MILK) lb. 39¢ Save 4c
LEVER'S BREEZE large box 36¢ Save 3c; giant box 75¢ Save 2c
PURITY OATS 2½-lb. pkg. 20¢ Save 2c
CONCENTRATED JAVEX 32-oz. btl. 23¢ Save 3c
ANN PAGE ENGLISH FRUIT CAKE SPECIAL each 25¢
Reg. Retail 33c — Save 8c
ANN PAGE FRESH MILK BREAD 24-oz. loaf 14¢
SLICED OR UNSLICED
DUBARRY CHOCOLATES lb. box 75c
HALLOWE'EN JELLY BEANS lb. cello 35c
HALLOWE'EN KISSES lb. cello 31c
SPRATT'S DOG OVALS lb. 18c
JOHNSON'S PASTE WAX lb. 65c
IONA TOMATOES 28-oz. tin 20c
ANN PAGE SALAD DRESSING 8-oz. jar 21c
A&P NECTAR TEA BAGS 90's box 89c
WESTON'S EXTRA THIN SALTINES 16-oz. pkg. 29c
SUNNYFIELD EGGS GRADE "A" MEDIUM ctn. doz. 74c
BOKAR COFFEE lb. 93¢ 3-lb. bag $2.73
Save 6c on the 3-lb. bag
A&P HALVES PEACHES 2 15-oz. tins 35c
SWIFT'S PREM 12-oz. tin 31c
A&P CHOICE CORN 2 15-oz. tins 25c
BREAKFAST, SMALL LINK SAUSAGE lb. 39c
SHANKLESS, PICNIC STYLE SMOKED PORK SHOULDER lb. 53c
FRUIT & VEGETABLES
CALIFORNIA VALENCIA, SWEET AND JUICY, SIZE 288 ORANGES doz. 33¢
CALIFORNIA ICEBERG, LARGE FIRM HEADS LETTUCE 2 for 29¢
McINTOSH, FANCY GRADE, SIZE 150 APPLES doz. 43¢
WONDER PACK, WASHED, READY TO COOK, 18-oz. cello bag SPINACH bag 21¢
FLORIDA, MARSH SEEDLESS, LARGE, SIZE 96 GRAPEFRUIT 4 for 25¢

OBITUARY

Many Mourn Passing of Late Thomas Pollock

A familiar figure is being missed by his many friends in Lachute and vicinity since the passing of Thomas Pollock, in his 83rd year, eldest son of the late James and Alexina Pollock. Mr. Pollock died October 14 in Lachute, where he had made his home for the past 12 years. The latter two years he has resided with his sister, Mrs. A. J. Scott — until the past few weeks after her home was sold, when Mr. Pollock moved to the residence of Mr. and Mrs. C. Hocquard.

He took on the responsibilities of life at a very early age — upon the death of his father, taking over the home farm and helping his mother care for the younger members of the family until they were old enough to fend for themselves. The one great sorrow of his life was the sudden death of his young brother, William, who, while handling a faulty shotgun, discharged its contents into his leg.

Of a quiet, friendly disposition, he was always ready to help where help was needed. The Rev. Dr. W. H. Reid, who conducted the funeral last Thursday at the Margaret Rodger Memorial Church, said of the late Mr. Pollock, "He loved his church and was always in his place on Sunday until failing health prevented him from coming."

He leaves to mourn his loss — four sisters, Mrs. Robert Black of Mabel, Mrs. Albert Scott, of Lachute, Mrs. Archie Graham, of Cushing, and Miss Joan Pollock, of Lachute, as well as a number of nephews and nieces.

Interment was made in Lachute Cemetery, the pall-bearers being two of his nephews, John Black and Allan Graham, also Ross Muir, George Morrin, Cecil Graham and William Pollock. Many beautiful floral tributes were silent proof that, although —

No celebrated person was he,
No famous deeds he'd done,
As a ribbon of purest gold
His span of life had run.

Among those noted from a distance in attendance at the funeral, were Mr. Harry Pollock, of Wales, Ont., Miss M. McNeil, of Ormstown, Mr. and Mrs. J. C. Dougall, of Cote St. Luc, and Miss Elsie Graham, of Verdun.

Mabel

Messrs. Merlin McAndrew and Mervin Townsend have arrived home after spending the past couple of months in Western Canada.

Mr. Cecil Clark is a patient in the Royal Victoria Hospital, Montreal.

Mr. and Mrs. John Black and family were guests of Mr. and Mrs. David Black at East Settlement on Saturday last.

Mr. and Mrs. Roy McPhail, of South Mountain, Ont., visited Mr. and Mrs. Leslie Tomalty last week.

Mr. Keith Cooke, of Ottawa, was a recent guest of Mr. and Mrs. Douglas Clark.

Mrs. Douglas Clark entertained the Ladies' Aid of the Brownsburg Presbyterian Church, on Tuesday evening of last week.

These fingers are now free from warts.

E. DEIGHTON'S WART REMOVER

Is made from Herbs. It is not a burning acid. Warts and other fungus growths on hands, face and feet have been removed in 3 to 5 weeks without discoloring or leaving any disfiguring marks. It does not injure the healthy flesh.

For sale at Harbour Drugstore, Lachute Pharmacy, and Brownsburg Pharmacy.

Maltby Brothers, Distributors, Toronto 10.

DISTRICT NEWS FROM OUR COUNTY CORRESPONDENTS

Cushing

Mr. and Mrs. Geo. Drew, of Verdun, were week-end guests of Mr. and Mrs. W. H. Canning.

Mrs. L. M. Gaston returned home Friday after visiting her nephew, Mr. Harold Nowlan.

Mrs. A. Graham was the guest of Mrs. C. J. Leishman in Lachute last Saturday.

Guests of Mrs. Graham on Tuesday were the Misses Margaret Stephen, Maud Mumford, Edna Sherman, of Ottawa, and Mrs. G. Lilly of St. Andrews East. Guests at the Graham home on Thursday were Miss M. McNeil, of Ormstown, Mr. and Mrs. J. C. Dougall and son Graham, of Cote St. Luc, and Miss Elsie Graham, of Verdun.

Week-end guests of Mrs. W. Y. King at "Ingleside" were Mrs. Bickley, Mrs. Patterson and Miss Helen MacIntosh, of Montreal, Mr. Percy Snellgrove, also of Montreal, Mr. Thomas and sister, Miss Thomas. Mr. and Mrs. Harrison, of Ottawa, and Miss Webb, from Egypt (who gave an interesting talk on "The Moslems") were present at Mrs. King's on Saturday afternoon.

Mrs. James Heatlie, of Chatboro, is spending this week with Mrs. Roy Dobbie.

Miss Alberta Cleland spent Wednesday in Montreal.

Mr. Roy Dobbie was the guest of his sister, Mrs. J. A. Bradley, of Carillon, on Sunday.

Sunday guests at the home of the Misses Cleland were Mr. and Mrs. Geo. Burton and little son, John. Mrs. Burton, Sr., who was spending some time with her sisters, has now returned home.

St. Andrews East

Mr. and Mrs. H. H. Flower are visiting Mrs. A. D. Jeffrey in Buckingham, Que.

Mr. and Mrs. F. Rejall were here for the week-end. Mr. and Mrs. H. Rejall, of Toronto, are spending this week here in St. Andrews.

Mr. and Mrs. Jas. Taylor, of Victoria, B.C., are guests of the former's sister, Mrs. Thos. MacAdam.

Mrs. Winters, of Montreal, spent the week-end with her niece, Mrs. Douglas Rodger, Lachute Road.

Mrs. Webster returned home from a visit at Terrebonne Heights.

Mr. and Mrs. Richard Parker were visiting their son and daughter-in-law, Mr. and Mrs. Lloyd Parker, in Brockville, Ont., last week. They also spent a few days with their son and daughter-in-law Mr. and Mrs. R. A. Parker, in St. Laurent.

Mr. and Mrs. Jack Muir, of Montreal, spent the week-end with Mr. John Muir.

Mr. and Mrs. Cameron Muir and family, of Beauharnois, visited Mr. John Muir on Sunday.

Miss Micheline Barsalou and Mr. Paul Winters, of Montreal, were week-end guests of Mr. and Mrs. R. C. Eaton.

Mr. and Mrs. Ronald de la Ronde were here on Saturday visiting Mr. K. de la Ronde.

Mrs. Jas. Simpson and Miss Marjorie Simpson, of Montreal, were guests of Mr. and Mrs. James Simpson on Saturday.

Mrs. Douglas Roberts and two daughters, Liane and Valerie, have gone to Montreal to spend the winter.

Miss Ruth Bradley spent Sunday with her father, Mr. R. J. Bradley.

Weir

Mr. and Mrs. Stanley Langdon and their two small daughters have arrived from Normetal, to spend some time visiting at the home of Mr. and Mrs. W. Bennett.

Friends of Mrs. J. D. Sobey are happy to know that she is home after spending several days in hospital.

Mrs. E. J. Craig left Friday to spend some time visiting friends and relatives in Val d'Or and New Liskeard.

Recent guests of Mr. and Mrs. Wm. Bennett included Mr. and Mrs. Burton Howard and family, also Mrs. M. Howard, of Cornwall, and Mr. and Mrs. DeCarlo, of Montreal.

Mrs. E. M. Schippel spent some time in Montreal during the past week.

Mr. Geo. Clifton, who motored to Weir on Sunday, was accompanied on his return to Montreal by Mrs. Robert Williams, who will spend the winter months at the home of her daughter, Mrs. George Clifton and Mr. Clifton.

Avoca

Guests of Mr. and Mrs. George Andrews last Thursday were Mr. Stafford and Mr. Bruce, from Lac Commandant.

Mr. and Mrs. George McArthur visited Dr. and Mrs. Lester McCallum and Mrs. Killam, in Montreal last Thursday.

Mr. and Mrs. Hugh Bates, Mr. and Mrs. Chas. Bates, Mr. and Mrs. Evan Bates were guests at the wedding of their niece and cousin, Miss Mary Bates, of Hawkesbury, and Mr. Crooks of Grenville, last Saturday afternoon.

Mr. and Mrs. Allan McPhee, and Mrs. Thos. J. Young, spent Sunday with Mrs. Wm. H. Kelly and little daughters in Aylmer, Que. Mr. and Mrs. George Andrews also accompanied them, visiting friends in Aylmer.

Guests of Mr. and Mrs. Percy Farrara on Sunday were Mr. and Mrs. J. Tomalty, Mrs. T. Farrara and little son, all of Brownsburg.

Friends of the late Thos. Morrow, of Grenville, were sorry to hear of his death, which occurred last Monday.

The Rev. and Mrs. Mark Beaufoy visited some of their parishioners on Monday last.

The United Church of St. Andrew is being redecorated in the interior.

Mr. John MacLeod, of Pte. au Chene, is on a visit to friends in the western provinces and as far as Vancouver.

We are glad to report that little Gloria Andrews is making steady progress towards recovery, having been seriously ill for the past week.

Cushing West

Mrs. Hamilton Connors, of Chute à Blondeau, Mrs. Margaret Morin, of Vankleek Hill, and Miss Edith Connors, of Danville, were guests of Mr. and Mrs. Roy Gaston on Friday last.

Mrs. C. F. Watson, Miss Ora Watson, Miss Pearl Dawson and Mrs. A. R. Vowles motored to Lacolle and spent a few days as guests of the Rev. and Mrs. E. E. Dawson.

Miss Eileen MacKinnon spent the week-end as the guest of Mrs. H. Leroy in Ottawa.

Mrs. Wm. Usher spent Monday in Montreal.

Mrs. O. Lepage and Miss Helen Rayson, of Montreal, also Mr. John Rayson, of Levis, were guests of Mr. and Mrs. Hugh Rayson for the week-end.

Mrs. Henry Villeneuve and daughter, Maureen, spent Thanksgiving week-end visiting friends in St. Laurent and L'Abord à Plouffe.

Mrs. T. W. Weir is visiting in Montreal this week.

Mr. C. F. Watson, who is building a school at Kazabazua, spent the week-end at his home here.

95th Birthday

Birthday greetings are extended to Mrs. R. Funcheon, who celebrated her 95th birthday on Thanksgiving Day and was the recipient of many cards, gifts and greetings, and also was the "oldest oldster" greeted by Station CJAD.

Guests of Mrs. Funcheon during the week-end at the home of her son Mr. W. H. Robert, were Mrs. E. Mahoney, Mr. and Mrs. W. Mahoney and son, Jamie, of Montreal, Mr. and Mrs. Sylvester Robert and family, of Grece's Point, Mr. and Mrs. John Kenna and daughters, May, Joan and Jean, of St. Colomban, Mr. Richard Funcheon and Mr. Lalonde, of Montreal. Mrs. W. Villeneuve of Carillon, also was a recent guest of Mrs. Funcheon.

IN SAFE KEEPING

Montreal (CP) — The special vault for valuable papers at City Hall is overflowing, so workmen have been digging a hole in the lawn where a new vault will be sunk. The new vault will connect by tunnel with a similar vault built in 1920.

PACKERS CLOSE

Moose Jaw, Sask. (CP) — The packing plant operated here since 1926 by Swift Canadian Company is closing down because of a decline in livestock production in this area. Some 150 employees are affected by the decision.

The best part of beauty is that which no picture can express.
— Bacon

PHONE YOUR WANT ADS call No. 1470

Firefighting Demonstration At St. Andrews East

Jean-Jacques Dupré

A rare show will be staged next Monday evening in St. Andrews — a demonstration of fire fighting with CO-2 gas fire extinguishers — when a wood structure next to Mayor Georges Duhamel's residence will be saturated with gasoline and ignited.

When the community fire alarm rings, it is customary for residents to hurry to the scene of a conflagration, either to give assistance or to witness the circumstance which spells loss or tragedy to some unfortunate family. On this occasion, Monday night at 8 o'clock, two representatives of the "Stop-Fire" extinguisher manufacturers promise a spectacle to satisfy all onlookers, as they demonstrate the effectiveness of this new chemical sprayer.

The show is arranged in connection with the recent observance of Fire Prevention Week.

Won Local Seed Contest

The competition sponsored by the Argenteuil Agricultural Society for the growing of oats suitable for seed, was won by Lorne Morrin of Beech Ridge. Judging of the fields was done by Alex Bothwell, county agronomist. The prize, which consisted of 500 lbs. of "Stable-Phos" was donated by the C-I-L through Farmers' Supply Company, Lachute.

Publication of New History of Navy

The Queen's Printer has recently printed a new official history entitled "The Naval Service of Canada", issued by the Department of National Defence. This work recounts the development of the Canadian Navy in international history through the last five wars.

The new history is in two volumes. It was prepared by Dr. Gilbert Norman Tucker, noted scholar and historian. He was given access to all revelant departmental records and very little censorship was necessary. Political issues and policy disputes are fully dealt with throughout the work.

Volume One tells the story of the Navy in its origins and early years. Although the naval defence of Canada was for a long time primarily carried out by the Royal Navy, its forces included many Canadians and the example of the Royal Navy became part of the tradition of the Canadian Navy when the latter was formed in 1910.

Volume Two tells of the operations on shore during the Second World War. The many problems of policy, training, supply, etc., are well documented and lucidly explained.

Full color reproductions of paintings by Canadian war artists also appear throughout the book. Copies may be obtained for $5.00 for the two volume set by sending orders to the Queen's Printer, Ottawa.

County Couple at 60th Marriage Milestone

(Our District Correspondent)

Grenville N. — On Saturday evening, October 18, a few friends and relatives called on Mr. and Mrs. Thomas Hoare, Sr., to greet them on their 60th wedding anniversary.

Mrs. Hoare's aunt, Mrs. Mary Morgan, of Ottawa (who is 96 years old), presented the couple with a beautiful electric table lamp as a gift from the family. They also received an electric clock, with other gifts and greeting cards.

Later the couple cut a three-storey wedding cake, made by Mrs. Ernest Fife, a daughter, and brought from her home in Lanark.

Mr. and Mrs. Hoare have four daughters, Mrs. Jack Cooke (Myrtle), in Western Canada, Mrs. Bill Bigelow (Ruby), of Northern Grenville, Mrs. Ernest Fife (Doris), of Lanark, Ont., and Miss Pearl, at home; also three sons, Thomas, of Calumet, Harlowe, of Grenville Bay, and George, at home.

Those from a distance who attended were — Mr. and Mrs. Stanley Coote, of St. Lambert; Mr. and Mrs. Edward Morgan, of Greenfield Park; Miss Zilla Crooks, of Montreal; Mr. and Mrs. Ernest Fife, and Mrs. M. Kenney, of Lanark; and Mrs. Mary Morgan, of Ottawa. Mrs. A. Mills and Patsy, of Montreal, called on the couple earlier.

Use Watchman Classified Ads.

Ogdensburg Protestant Cemetery

— □ —

A meeting for the purpose of organizing the newly incorporated Ogdensburg Protestant Cemetery will be held at the home of John Heatlie, Ogdensburg, at 7.30 p.m. on Tuesday, October 28.

The meeting is for the purpose of adopting a constitution and by-law, and electing a board of directors. The provisional directors therefore urge that as many as possible, interested in the cemetery, be present.

HAVE YOU ENOUGH FIRE INSURANCE?

LET US CHECK YOUR POLICIES-Now

Deslauriers & Rozon Inc.
Insurance Brokers
Bedard Blvd. LACHUTE Phone 55

GEO. Y. DEACON
LACHUTE MILLS, PHONE NO. 9

ARC SUPPLY LTD.
BETHANY ROAD, PHONE 51

The Whole World "looks up" to the "Rocket"!

"ROCKET"!... a magic name to thousands of delighted Oldsmobile owners! "ROCKET"!... flashing high-compression power at its very best! "ROCKET"!... drive the sensational Super "88" or the Classic "98" for your once-in-a-lifetime "Rocket" thrill! Experience the smooth, swift surge of "Rocket" Engine power as it teams with Hydra-Matic Super Drive*! Thrill to the ease of GM Hydraulic Steering*—the amazing convenience of the Autronic-Eye*, Oldsmobile's automatic headlight dimmer! Come ride the "Rocket"—there's nothing else like it! Make *your* date with an Oldsmobile Super "88" or Classic "98"—soon!

OLDSMOBILE
A GENERAL MOTORS VALUE

*Hydra-Matic Super Drive, optional at extra cost on both series. GM Hydraulic Steering, Autronic-Eye, optional at extra cost on "98" series. Equipment, accessories and trim, subject to change without notice.

Illustrated—Oldsmobile Super "88" 4-Door Sedan.

O-10539

LACHUTE MOTOR SALES
MAIN STREET LACHUTE TELEPHONE 220 Reg'd

PAUL LAFONTAINE
— — Men's Wear — —

LOMBARDI Suits, Made-to-Measure
STETSON Shirts, Made-to-Measure
CROYDON Raincoats, Station Wagon Coats
TOOKE Shirts, Pyjamas, etc.
ARROW Belts and Braces
TURNBULL Underwear

559 MAIN STREET, LACHUTE
(Next C. Cunningham News-stand) Tel. 339

Remember Mother !
Give her a box of red berried Holly, all gift-wrapped for Christmas.
For details write:
C. D. MORRIS NURSERY Ltd.
P.O. BOX 5, OCEAN PARK, B.C.
N20.8c

The early snowstorm in Alberta was disastrous for the Innisfail Fish and Game Association, which saw all but 50 of the pheasants they had been raising with care and patience, destroyed.

Use Watchman classified ads.

"The Talk of the Town!"
The "Townsman" By RCA VICTOR

Only $329.50 In Walnut
Big 17 in. SCREEN
- With exclusive new "Magic Monitor" — Acts like an engineer inside your set
- Built-in antenna
- "Picture Presence" — television's most superb sound tied to television's finest pictures
- RCA Victor Factory Service Contract option — it's exclusive to RCA Victor owners.

PHONE US TODAY — ENJOY IT TOMORROW
L. E. DANSEREAU
404 Main LACHUTE Tel. 62
xc

CANADIAN NATIONAL RAILWAYS
THE Ocean LIMITED
MONTREAL - MONCTON - HALIFAX
For nearly 50 years, this famous all-sleeping car train has linked the Maritimes with Montreal and the rest of Canada. On business or pleasure, go the comfortable, relaxing Ocean Limited way — in modern drawing rooms, compartments, bedrooms, roomettes and berths — or by one of the convenient companion trains, The Scotian and The Maritime Express. Through sleeping cars from Montreal to Charlottetown, Sydney and Halifax.
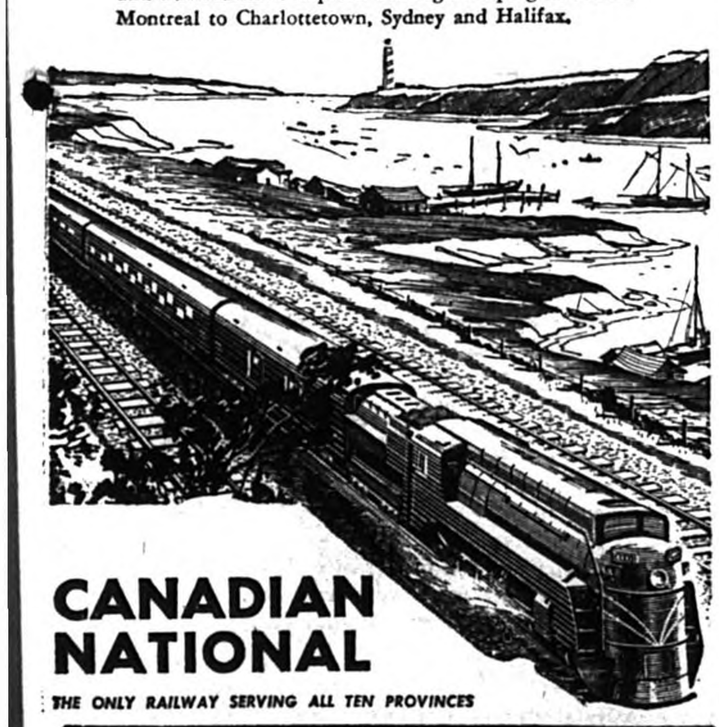
CANADIAN NATIONAL
THE ONLY RAILWAY SERVING ALL TEN PROVINCES

REMEMBER — FOR ROYAL ENTERTAINMENT, IT'S
CROWN THEATRE
BROWNSBURG
Air-conditioned enjoyment is yours at the Crown Theatre
Regular admission price — 45c.

Thurs., Fri., Sat., Oct. 23-24-25
Gene Tierney, Cornell Wilde, Jeanne Crain
LEAVE HER TO HEAVEN
Added Attraction:
Eddie Albert, Jenny Hecht
WOMAN OF SIN
COLORED CARTOON

Sun., Mon., Oct. 26-27
CAPTAIN SCARLET
All Star Cast, in Technicolor
Canadian Premiere
Our 2nd Great Feature:
Cary Grant, Marilyn Monroe, Ginger Rogers, Charles Coburn
in a hilarious story of
MONKEY BUSINESS
MOVIETONE NEWS
CARTOON

Tues., Wed., Oct. 28-29
(Academy Award)
"NONE BETTER. A drama at once funny, appealing, exciting and sad. De Sica is the peer of any movie-maker in the world. IT IS A MASTERPIECE." —JOHN McCARTEN THE NEW YORKER

THUNDERHEAD, SON OF FLICKA
In Technicolor, with Roddy McDowall, Preston Foster
COLORED CARTOON

News of Current SPORTS & Entertainment

Stars of World Series

By Gerry Lougheed,
Canadian Press Staff Writer

Who was the outstanding star in the 1952 World Series?

Allie Reynolds? Johnny Mize? Joe Black? Duke Snider? Pee-wee Reese?

The consensus of observers was Mickey Mantle, the ever-improving New York Yankee sparkplug who did a fine job of filling the shoes of the great Joe DiMaggio in centrefield.

The Yankess have had a monopoly on World Series stars during the last four years for obvious reasons — they've won the world championship each time.

Phil Rizzuto was picked as the series' outstanding player a year ago for his sterling work at shortstop. Gerry Coleman, then playing second base and now in the armed forces, won the honors in 1950 for his superb defensive play and timely hitting. Reynolds was chosen in '49 for his pitching display.

Mantle, who is only 20, improved at a rapid pace during the summer and developed into one of the American League's most feared batters.

During the Yankees' September drive to the pennant he was a terror at the plate, hitting at a .375 pace tobring his batting average up to .311 — best on the team.

He paced the club in hits, total bases, extra base hits and was second only to strong-man Yogi Berra in home runs and runs batted in.

Strong in Series

The fleet-footed youngster continued his torrid pace against Brooklyn Dodgers. He piled up 10 hits in 29 trips to the plate — including a double, triple and home run — for a .345 average. His fielding, as usual, was airtight.

A switch hitter, he possesses equal power from both sides of the plate. He hit 12 home runs left-handed and 11 from the other side during the regular season.

"The Switcher", as his teammates call him, is a solid defensive player. Moved to the outfield from shortstop last year, he picked up the finer points of outfielding rapidly and now is rated among the best defensive centre-fielders in the league. His blinding speed and his strong right arm were big factors in overcoming inexperience at a strange position.

Mantle's closest rival for the pick of the world series performers went to his opposite number in the Brooklyn outfield — Duke Snider.

Snider also had a .345 batting clip and powered four home runs. But Mantle was a threat right up to his last appearance at the plate — his seventh-game home run put the contest beyond Brookyn's reach and meant the Yankees were world champions again.

That seemed to tip the scales in Mantle's favor. Just as in the boxing game where the defending champion gets the benefit of any doubts in the judges' mind, the reporters settled for DiMaggio's young successor.

Rocky Graciano, Present Heavyweight Champion

SPORTS CAMERA

By Gerry Lougheed,
Canadian Press Staff Writer

A lot of great fighters have come along since the turn of the century but only one — Rocky Marciano, the present heavyweight champion — has been able to escape defeat.

In the moustache cup era only two topnotch boxers — Jack McAuliffe and Jimmy Barry — went through their careers without a licking.

McAuliffe, in a span from 1884 to 1896, took part in 62 bouts. He fought nine draws and figured in two no-decision affairs.

Barry boxed from 1891 to 1899 and participated in 68 contests. He was held to a draw nine times and was in one no-decision scrap.

Gene Tunney, who retired unbeaten as heavyweight champion in the 1920s, lost only once in his illustrious career. He was beaten by Harry Greb and lost his American light-heavyweight crown. But Tunney gave him a fearful pasting in a return bout.

Among latter-day fighters Joe Louis lost three bouts, Ray Robinson three and Willie Pep four.

The comparisons point up the fine record of Marciano, a 28-year-old slugger. Before he knocked the heavyweight crown from Jersey Joe Walcott's head last month, Rocky had won 42 straight bouts since he started boxing in 1948 — 37 of them by knockouts.

His rise has been spectacular. Marciano, who looks crude, wide open and a cinch to hit, got into boxing's "big time" when he knocked out Rex Layne, who once defeated Walcott, in the summer of 1951.

Then came his knockout of Louis, convincing the Brown Bomber to hang up his gloves for good. After an unimpressive performance against Lee Savold, Marciano earned his title shot by knocking out Harry (Kid) Matthews in two rounds last July in New York.

Walcott, who at 38 insisted that "a man is only as old as he feels", was defying Old Man Time when he stepped into the ring with Marciano.

When Jersey Joe was fighting the first of his 66 pro fights in 1930, Marciano was a six-year-old kindergarten pupil. When Walcott fought his first of two bouts with Louis (and lost) in 1947, Rocky was still an amateur mittman.

Big Failure

The B.R.M. — the racing car slated to give Britain the same supremacy on the race track that the Comet has set in the air — was put up for sale recently.

Branded as a gigantic flop, the B.R.M. (the initials stand for British Racing Motor) cost £250,000 since work started on it soon after the Second World War.

The car started an unhappy career two years ago in an attempt to wrest the track crown from the Italian-made Ferraris but finished in only five of 15 races in which it was entered. Its only triumphs were in three minor races in England.

Now that the formula for Grand Prix racers has been changed from 1½ litres to 2 litres, the B.R.M. is out of date.

LACHUTE HIGH SCHOOL NEWS AND ACTIVITIES

By Anne Dwyer

Tuesday morning, at recess time, Grade VII sold candy at the school — the proceeds going to the Junior Red Cross. Different varieties of candy were packaged in small bags and sold in the halls at 10 cents a bag.

Heather Graham and Mr. R. Burton are still deep in preparation for the Students' Council Conference. About 30 of the 58 schools invited have already accepted the invitation to attend this ninth annual Conference, to be held here next November 14 and 15.

The delegates will arrive Friday afternoon, 14th, and register at 4 o'clock. The opening banquet will be held in the evening, in the school cafeteria, after which a dance will be staged in the gym. Saturday morning the different sessions will begin.

The theme of the conference is to be, "Provincial Unity of Students' Council." So far the schools have chosen, as the topics they wish to discuss, "How the work of the Students' Council can be made more meaningful to the student body as a whole"; "How to educate your school population to vote intelligently in a Democratic organization"; and, "Budgeting of the Students' Council funds."

A banquet at 12.30 noon, given by the Henry Birks Company of Montreal, will breing the conference to a close.

BIG TRUCK LOAD

Milk River, Alta. (CP) — Harvey Wright returned here from the Kennelly Lumber Mills at Cranbrook, B.C., with a truck load of lumber measuring more than 15,500 board feet. It was the largest single truck load to leave the mills.

The Hot Oboist

Perry Bauman has good reason to feel hot, after a rehearsal session with the newly-formed CBC National Symphony. Standing by ready to wipe the oboist's brow is French-horn player Eugene Rettich. It takes many hours of hard work to produce a successful concert, which can be heard on the Trans-Canada network Monday evenings. This symphony orchestra is the first of its kind to be organized on a regular basis by the CBC. Guest conductors will be featured from Canada and other countries, and every second week a Canadian soloist will be introduced.

EXCHANGE OF THANKS

There are a number of organizations which write to the newspaper, thanking it for the assistance it may have rendered in a campaign or drive the organization was conducting. Only when the letters contain some comment which it is necessary that the public see, do we print them. But they are very nice to receive.

— Oakville (Ont.) Journal

SPECIAL LOW RAIL FARES to
OTTAWA WINTER FAIR
OCTOBER 28 - NOVEMBER 1
FARE AND ONE-HALF
For the Round Trip
GOOD GOING — Monday, October 27th to Saturday, November 1st, inclusive.
RETURN — Leave Ottawa not later than midnight, Sunday, November 2nd.
Full information from any agent.
Canadian Pacific

Have you tried
WONDER SWEEP
the remarkable dust-killer? .. Permits you to sweep your floors without raising harmful dust.
J. J. DUPRE SPORT SHOP
Rio Theatre Building
Lachute, Que.
TEL. 1553
xc

BROWNSBURG HOTEL
FLAMINGO GRILL
will sponsor a POPULARITY CONTEST to select the QUEEN OF SPORTS for the County of Argenteuil.
•
The Queen will be given a TRIP TO NEW YORK, all expenses paid, or an award of $100 Cash.
•
All contestants will receive valuable prizes.
The Queen will represent all sports of the County of Argenteuil for the year 1953.
All contestants must live in Argenteuil.
Any young ladies wishing to enter contest may receive entry form at the Flamingo Grill.
Opening date for applications, October 24th.
Closing date for applications, November 21st.
Vote for your choice at the Flamingo Grill, every day of the week. All girls who enter this contest will appear as frequently as possible at the Flamingo Grill in order to win more votes, as all votes will be deposited at the club.
Any merchants or citizens willing to donate prizes are welcome to do so.

Rio Lachute
Sunday continuous show from 1 p.m.
Thurs., Fri., Sat., Oct. 23-24-25
Gene Evans, Paul Dunlap
PARK ROW
John Archer, Marguerite Chapman
SEA TIGER
Sun., Mon., Oct. 26-27
Burt Lancaster
THE CRIMSON PIRATE
Color
Jon Hall, Lisa Ferraday
LAST TRAIN FROM BOMBAY
Mar., mer., 28-29 oct.
Claudine Dupuis, Pierre Dudan
La Maison du printemps
Groupe d'Etoiles
DANS LA JUNGLE
Technicolor

Vic Theatre
- BROWNSBURG -
Always the Topmost Pictures for your Entertainment.
Toujours les meilleurs vues pour votre amusement.
Thurs., Fri., Sat., Oct. 23-24-25
Marlyn Maxwell, Lew Ayres
NEW MEXICO
Lynn Roberts, Warren Douglas
LIGHTNING in the FOREST
Sun., Mon., Tues., Wed. October 26-27-28-29
Virginia Mayo, Gene Nelson, Ronald Reagan
SHE'S WORKING HER WAY THROUGH COLLEGE
Keenan Wynn, Janice Rule
HOLIDAY FOR SINNERS
Every weekday 7.15 to 11.30 p.m.
Continuous performance every Sunday from 2 p.m. to 11.30 p.m.
Chaque jour de la semaine de 7.15 hres. à 11.30 hres. p.m.
Programme continuel le dimanche de 2 hres. à 11.30 hres. p.m.

CINEMA
LACHUTE
THEATRE
Each evening 7 to 11.30
Sunday from 1.15 to 11.30
Completely Ventilated For Your Comfort.
—Telephone 1565—
Friday & Saturday, Oct. 24-25
William Powell, Julia Adams in
THE TREASURE OF LOST CANYON
Color by Technicolor
Keenan Wynn, Janice Rule
HOLIDAY FOR SINNERS
Friday Night is FOTONITE .... $300.
SAT. MATINEE 2 P.M. 34c.
Sun., Mon., Tues., Wed., October 26-27-28-29
An All-Technicolor Program
Betty Hutton, Ralph Meeker in
SOMEBODY LOVES ME
Color by Technicolor
James Stewart, Julia Adams in
BEND OF THE RIVER
Color by Technicolor
Also News & Short
Thursday & Friday, Oct. 30-31
Ray Middleton, Muriel Lawrence in
I DREAM OF JEANIE
Color by Trucolor
Barbara Stanwick, Wendell Corey
THELMA GORDON
Friday Night is FOTONITE ? ? ?

stJy24'2
The Brownsburg SPORTSMEN'S RENDEZ-VOUS
THE DON REID QUINTET
at the
CAFE MARQUISE
Come and dance to a good orchestra every Friday and Saturday.
Show every Saturday night.

Authorized Bottlers for 7-UP MONTREAL CO.

FAIRWAY SALES & SERVICE
B-A SERVICE STATION
TIRES AND BATTERIES
TEL. 1036-W.
FAIRWAY SALES & SERVICE
B-A SERVICE STATION
TIRES AND BATTERIES
TEL. 1036-W.
FAIRWAY SALES & SERVICE
B-A SERVICE STATION
TIRES AND BATTERIES
TEL. 1036-W.
FAIRWAY SALES & SERVICE
B-A SERVICE STATION
TIRES AND BATTERIES
TEL. 1036-W.
FAIRWAY SALES & SERVICE
B-A SERVICE STATION
TIRES AND BATTERIES
TEL. 1036-W.

WANT & FOR SALE ADVERTISEMENTS: EMPLOYMENT, PROPERTY, TENDERS, SERVICES, etc.

Want or For Sale advertisements 10 cents per line each insertion. Minimum 50 cents. If billed, 60 cents. If replies are directed to Watchman Office, 25 cents extra.
(Payable in advance)
Deadline, Wednesday, 5 p.m.

For Sale

FOR SALE — English Ford "Prefect", model 49, mileage 12,200. — W. J. Graham, Brownsburg, tel. 2349. O30.2c

FOR SALE — circular wood saw, latest type, almost new. — H. J. Hammond, Brownsburg Rd., Lachute. -1p

FOR SALE — baby sleigh, $2; high chair with aluminum tray, $4; baby stroller, $2.50; baby crib, $5; 2 pairs skiis, harness and poles, $6 set; man's bicycle (nearly new), $30. — Tel. 609-J or apply 90 Cottingham Blvd. -1p

CASH register and store bins for sale. — Armand Turpin, Whissettown, tel. 97-J-4. -1p

McCLARY "Crown" wood stove, in good condition, with waterfront and detachable reservoir. — Tel. 2575. -1c

Wanted to Buy

WANTED — Will pay highest prices for spruce, balsam pulpwood. — P. Brisson, Lakefield, Que. -1p

Livestock, Poultry, Pets

2 PUREBRED Ayrshire heifers, 2 purebred Holstein heifers for sale. — Jean St. Jacques, Beech Ridge, R.R. 4, Lachute. -1p

Lost

COLLIE pup, answering to name of "Laddy". — Finder please tel. 888-J. -1c

For Rent

ROOM — to let, for 2 girls, with or without kitchen privileges. — Mrs. N. MacLean, George St. (near Gate 9), Brownsburg. O30.2c

FURNISHED ROOM — for rent, lady or gentleman. — 613 Main Street, phone 566-J. -1c

NEW, MODERN apartment for rent, 5 rooms, Rosedale Avenue, Brownsburg. — Apply Mathias Paquette, Main St., Brownsburg. O30.2p

LARGE ROOM — to let, well furnished, in comfortable home. — Tel. 797-R. -xc

FOR RENT — 8-room house, 510 Foundry St. — Phone Brownsburg 2803. -1c

APT. TO LET — heated, 6 rooms. Apply 513 Main St., phone 567. -xc

FOR RENT — 3-room furnished apartment. — Tel. 1384-R. 1x

6-ROOM house to let, now vacant, one mile from Lachute. — Omer Latreille, 674 Foundry St.; tel. 1354-J. -1p

FOR RENT — 7-room house, occupancy, Nov. 1, 2 miles east of St. Andrews East on Route 29. — Apply W. Raymond Blair, St. Andrews East, tel. 609-r-11. O30.4p

Services

UPHOLSTERING and furniture repairs. You can now choose your materials from samples of fabrics, leatherettes. — Fraser C. Morrison, 727 Francis St. (opp. Lowe's Dairy); tel. 1003. N27.p

Miscellaneous

MAGAZINES — are cheaper by yearly subscription. For renewals or new subscriptions, phone 165, or write J. F. Gorman, Box 465, Lachute. -x

WANTED — gentleman boarder. — Tel. 2569 Brownsburg. O23.2c

SLENDOR Tablets are effective. Three weeks' supply $2; 9 weeks' $5; at Pharmacie Lachute; and Pharmacie Brownsburg. -5b

Use Watchman Classified Ads.

FARM FOR SALE

ON THE St. Jerome Highway, Route 41, ¼-mile from town limits.

135 ARPENTS, approx. (115 tillable, 20 bush and pasture).

OUTBUILDINGS — consisting of barn, horse-cow stables, machine sheds, granary, ice house and garage. Town water in stables.

HOUSE solid brick, 13 rooms modern conveniences.

Dwelling For Sale in Brownsburg

ON CORNER of St. Joseph and St. George Streets, frame dwelling, 7 rooms including bathroom, hot air furnace, woodshed, garage and hen-house. Double lot, good location.

GALL & JONES
5 Bethany St. Phone 491-W

First Forest Community In Full Swing

Woodsmen Find New Way of Life In The Forest

CARAMAT, Ont.—Officially a lumber camp, this woods village wears a somewhat implausible look, with girls in pretty dresses, walking down the main street, children climbing the white picket fences, and housewives hanging sparkling linen on clothes lines strung between the neat houses.

The seasonal and transient nature of woods work in Eastern Canada usually makes such sights impossible. But loggers returning at suppertime from work in the woods hardly give the Caramat scene a second glance. For it is an everyday one in this town, a brand new idea in forest communities

When a woodsman takes a job here, he moves in with his family, and settles down. Caramat, which is situated on the C.N.R. Transcontinental line, about 200 miles northwest of Port Arthur, is here to stay. It offers the men permanent work, and a permanent home.

The town is built around two new concepts in woods operations, mechanical logging on a year round schedule, and harvesting of the wood crop on a perpetual basis in an area easily reached from permanent living quarters.

Caramat, a develoement of the Marathon Paper Mills of Canada Limited, is now in its fourth year. Its success as a permanent community in the forest seems likely to have far-reaching effects on working and living conditions throughout the bush country. Many pulp and paper officials feel that permanent woods communities and operations will have beneficial effects not only on the men, but on the forest itself.

As H. P. Klinestiver, vice-president and manager of the woodlands division of Marathon, puts it: "Offer the men steady employment and happy family life near their work, and you will get better workers. Build a good road network, and you can harvest a forest tract in perpetuity from the same headquarters, and protect the forest crop against fire and other enemies."

Caramat's site, on a narrow strip of land between two lakes, rivals that of the best summer resorts in the province. Green woods and clear waters provide a lovely background for the white shingle houses and neatly finished buildings which make up the budding town. The Pic river, nearby, provides transportation for the logs which float down to the big paper mill in Marathon, south of Caramat, on the North shore of Lake Superior.

The town's population is a cross-section of present-day Canada, with people from all over the land being attracted by the forest community idea. There are not enough houses yet for the families of all the men who want to settle here. Many of them still live in modern bunkhouses which are a far cry from the old style shanties. Quite a few girls are employed in the offices, kitchens, laundry and other departments, and a rooming house has been provided for them. But the large buildings are gradually being converted into apartments and homes, and soon more people will be able to become permanent residents.

Marathon has six camps operating along similar lines in the area. Two, Stevens and Hillsport, have reached the same stage of social development as Caramat, and the company plans to bring the three other camps to the same standards of community life.

The pattern of logging operations around Caramat is quite different from the traditional one. Workers ride to work on fast roads aboard trucks. The cutting radius expends to 10 or 15 miles from the village, and this increases the size of the forest stand which can be cropped on a perpetual basis, annual harvesting being limited to the regrowth.

Felling the trees is done either with a bucksaw or with a power saw. Branching is done manually. Smaller trees are felled, cut into 8-foot lengths, and piled crosswise on strip roads, some 700 feet long laid at right angles to the truck road. Tall, mobile mechanical skidder - loaders, called "cable yarders", which have taken the place of horses, stop at each intersection, pick up the piles of 8-foot logs, and drop them on the trucks in a single operation. Larger trees are felled and branched, and left full size in the strips which run radially to a central point known as the "set-up". At the set-up, the cable yarder skids the tree lengths to temporary storage piles called "cold decks", semi-circular in shape. Later, the portable slasher is moved into the cold decks, takes the trees, cuts them into 8-foot logs and loads them on trucks, again in a single operation.

Logging at Caramat is no longer dependent upon the seasons, and the various operations can be scheduled over the whole year.

Machinery replaces muscle power in most of the back breaking tasks, and allows moving the wood at any season, rather than having to wait for snow and ice as in normal woods operations.

"Our foresters are quite happy over our mechanical logging methods", states P. V. LeMay, Marathon Paper Mills woodlands operating manager, who has been largely instrumental in the development of Caramat. "The system reduces the fire hazard in cut-over areas, provides quick access to a large area of woodlands, and prepares the seed bed for natural regeneration."

Young Canadians living at Caramat seem to share Mr. LeMay's enthusiasm. Many sons of loggers are taking up forest work as a career. Caramat is just the beginning, they feel, and eventually much of the North country may be dotted with similar communities where forest management will be a twelve month a year occupation.

A small stop on the C.N.R. transcontinental line, 200 miles northwest of Port Arthur, Caramat, Ontario, is the latest idea in lumber camps in Eastern Canada. A well-planned, neatly-built, permanent village, it is built around the recently developed technique of logging a forest by mechanical means, the year round, on a perpetual yield basis. Large photo above shows part of Caramat's two year old main street, with Gaston Lacasse, truck driver, formerly of Hearst, working on his grounds in front of his white shingled cottage. Woodsmen are settling down in Caramat to live there with their families, and they commute daily to their work in the woods on fast modern roads. Photo at bottom left would be impossible in any lumbering headquarters except Caramat, and is typical of the gay, up and coming community pioneer spirit in the community. The girl is Mrs. Jack Stone, wife of foreman at Camp 53. Photo at right of mechanical logging method, shows how huge bundles of logs are skidded by cable to waiting trucks on the hauling roads. System developed by Marathon Paper Mills of Canada Limited, allows wood harvesting, hauling and other forest operations over the twelve months of the year. Pulpwood is driven down the Pic river to the big paper mill at Marathon, on the North shore of Lake Superior. Foresters regard Caramat as a forward step in forest conservation, because it makes possible the long term and more efficient management of the woodlands.

Acknowledgment

Mr. and Mrs. I. N. Draper, St. Andrews East, are grateful for the efficient work of the local fire brigade, and for the assistance of neighbors during the fire at their home last Sunday.

RARE BIRDS

Paynton, Sask. (CP) — Three district residents reported seeing three rare whooping cranes about five miles from this northern Saskatchewan community. The birds were easily distinguished by their black wing-tips.

IN BIG CONTEST

Fredericton, N.B. (CP) — Peter Schousboe of Bloomfield Station, Kings County, won the right to represent New Brunswick in competition for the Eaton agricultural scholarship at the Royal Winter Fair at Toronto. Top prize is a four-year agricultural college course.

SOLUTION TO CROSS WORD PUZZLE (Page 8)

Auction Sale

At the residence of —
STUART E. THOMPSON,
33 Mountain St., Brownsburg,
at 1 p.m., Nov. 1:

DeLuxe Frigidaire electric stove, Westinghouse refrigerator, White electric sewing machine, General Electric combination radio and phonograph, Continental bed, and Beaver wood lathe; other articles not mentioned.

Terms, cash.

— Geo. MacKenzie, lic. auctioneer O30.3c

Properties and Farms For Sale

LOTS FOR SALE — in good location, 100' x 50', water, sewer, hydro, telephone all ready to connect. Reasonable prices, easy terms. — Apply 46 Main St., or phone 975-R. O30.9c

Female Help Wanted

GIRL WANTED — to care for children and general housework. References. — Tel. 2439, Brownsburg. -xc

Use Watchman classified ads.

WOLF CUB NEWS

By Howard Jones, Cubmaster, and Fred Atkinson, Asst. Cubmaster

The Wolf Cubs met in the High School basement Monday evening, when the following new "Chums" were invested into the Pack:

Cub Melvin Rowe, Cub Claude Lemay, Cub Bobby Hay, Cub Terrance Scott.

The following Cubs were allotted to the various Sixes:

Blue Six — Cub Bobby Hay, Cub Claude Lemay.
Black Six — Cub Tony Holt, Cub Melvin Rowe.
Tawny Six — Cub Wayne McRae.
Grey Six — Cub Terry Scott.
White Six — Cub Tommy Dwyer.
Red Six — Cub Reg Beers.

The Apple Day last Saturday proved a great success, nearly 4,000 apples being sold.

In reward for their hard work on Apple Day, the boys were treated to a party at their Monday meeting. After the playing of a few games, they were given candy, biscuits and soft drinks, kindly donated by Dominion Stores and J. P. MacKimmie & Sons.

A plaque was displayed, showing the Cubs the prize to be won in the competition starting next Monday. A cup donated by the two Leaders was also shown, to be awarded in the baseball league, which will start next spring.

Reopen Industry

Brantford, Ont. (CP) — A clay products industry is operating in the nearby hamlet of Newport for the first time in 55 years.

Three Brant County men, James W. Bailey, Ewart Bigger, and James E. Brown, with a staff of 12 men are producing drainage tile.

They hope by mid-1953 to have added another kiln and drier to produce white brick as well as tile. The current capacity of the plant is 1,100 15-inch tile an hour. The additional equipment will mean doubling the present staff and will bring the total investment to $75,000.

Between 1860 and 1898 the clay-banks at Newport produced brick from their unlimited supply of clay for scores of homes in Brantford. The last operator was William Waghorne, who closed the plant just before 1900. The late Thomas Houlding opened the first of three different works on the site about 100 years ago.

LAURENTIAN
— THEATRE —
Grenville - Tel. 111

Air Conditioning
Air climatisée

Fri., Sat., Oct. 24-25
(and Matinee program Sunday, Oct. 26)
Anthony Bexter, Jody Lawrence
THE BRIGAND
in Color
Mickey Rooney, Ann James
SOUND OFF
in Color
CARTOON

Dim., lun., 26-27 oct.
André Dessary, Gaby Sylvia
LE MARIAGE DE RAMUNTCHO
in Color
Eric Von Strokein
LE SIGNAL ROUGE

Tues., Wed., Thurs., Oct. 28-29-30
Robert Stack, Joy Page
THE BULLFIGHTER AND THE LADY
Robert Armstrong, Mac Clark
STREETS OF SAN FRANCISCO
SHORT SUBJETS

English program matinee every Sunday at 1.30 p.m. Regular evening performances at 7 p.m. Except Sundays 6 p.m. Admission 50c.

Watchman Want Ads bring results.

JACK FROST will soon be here!

Are you ready?
Is your car in trim?

We have — BATTERIES to suit your budget.
PRESTONE (Glycol) & ALCOHOL anti-freeze.
HEATERS & DE-FROSTERS
SNOW TIRES & CHAINS

And we recommend — A WINTER TUNE-UP by our skilled mechanics, for dependable starting and trouble-free winter driving.

WILSON MOTORS LTD.
Brownsburg Road; Tel. 472

Sold in hundreds of millions
"SALADA" TEA BAGS

SATURDAY NIGHT RALLY
featuring —
OTTAWA WEEK
The REV. JAMES P. VOLD and a group of musicians and singers from Metropolitan Tabernacle, Ottawa, will be guests this week.
. . . Plan to come and bring your friends.
McArthur's Hall
360 Main Street, Lachute.

OVERDUE

Have You Purchased Your Radio Licence

The obtaining of new Radio Receiving Licences is mandatory on April 1 or as soon thereafter as possible. Under the Radio Act, 1938, the Department of Transport is not only required to collect the licence fee from all radio owners, but may prosecute where necessary to enforce the act.

Warning is given that investigations and prosecutions have already commenced in cases where Radio Receiving Licences are overdue through neglect, misunderstanding or wilful intent.

DEPARTMENT OF TRANSPORT
Ottawa, Ontario

DON'T BE FOOLED BY THE WEATHER

Your car radiator is just as important in cool weather as in summer. Keep it in tip-top condition. Let one of our attendants drain, flush-clean and refill your radiator. And now's a good time to put in that anti-freeze!

CHECK BATTERY FOR COLD WEATHER STARTING

In nine out of ten cases, car starting troubles can be traced to a weak battery. If you have been having trouble, better drive up for re-charging and re-checking now, before the weather gets REALLY cold.

Lachute Motor Sales
Oldsmobile & Chevrolet Dealers
417 Main St., LACHUTE. Phone 220

HUNTER'S HEADQUARTERS
See us for —
RIFLES
SHOTGUNS
AMMUNITION
CAMP SUPPLIES
Wilson & Gordon Reg'd
Main Street, Lachute
Telephone No. 6[illegible]

7 Cents A Copy
at news-stands

The Lachute Watchman

Home Newspaper of Argenteuil and the Ottawa Valley

MEMBER AUDIT BUREAU OF CIRCULATIONS

75th YEAR | 7 Cents A Copy | LACHUTE, QUE., OCTOBER 30, 1952 | $3.00 A Year in Canada | VOL. LXXV, No. 44

No Reformatories in Quebec, Now Youth Protection Schools

Shawbridge Boys' Farm Applies All-Round Program of Training, Superintendent Tells Lions Club

The Lions Club meeting, Tuesday evening in the Legion Hall, was attended by 40 members and guests to hear Mr. A. L. Evans, superintendent of the Shawbridge Boys' Farm and Training School, speaking on a subject akin to the interests of Lions and other service clubs, namely, juvenile welfare. Mr. Evans has long been associated with this field of activity, having served for over eight years as supervisor of Boys' Work for the Montreal Ladies' Benevolent Society, before entering the R.A.F. Transport Command for wartime service. In this latter period he received the King's Commendation. After the war Mr. and Mrs. Evans joined the staff of the Boys' Farm and Training School, of which he became superintendent in 1948.

Lion President Bertrand L'Heureux was in the chair, and the affairs of the club were handled expeditiously. Worthy of note was the unanimous approval extended to Romeo Paquette, in his role as caterer to the club since it reopened activities this fall.

Roger Regimbal, program chairman, called upon Police Chief D. Villeneuve to introduce the speaker, who was thanked in conclusion by Fire Chief Geo. Y. Deacon for his interesting address. Following is a digest of Mr. Evans' remarks:

"The comparatively new Ministry of Social Welfare and of Youth enacted two new and important laws in the Province of Quebec in 1950 which have had a far-reaching effect on the youth program of the province. The first act established Social Welfare Courts, and the second was an Act Respecting Youth Protection Schools, one of which Shawbridge has become. . . The second Act does away with the penal aspect of the institution, by the substitution of the word 'protection' for such terms as 'Reform School' and 'Industrial School'. The change in terminology is important, as the old terms had unfortunate implications. One has too frequently heard that a child has been 'committed for a sentence'. Now the child is 'confided or entrusted' to the care of the school for 'protection' and education in every sense of the word.

"The new legislation allows for a child, aged six to 18, who is exposed to moral or physical dangers by reason of his environment, and therefore requires to be protected, and if in the best interest of the child he may be admitted to a youth protection school.

"This applies particularly to the younger boy, who cannot be classified as the so-called delinquent, and who because of inadequate care or unsatisfactory home conditions is in need of protection. The little fellow who comes to the school for protection, responds to good care and affection, clean and healthy play, and receives plenty of it. As much segregation as possible is being maintained in order to keep the younger lads apart from the older boys. Total care as provided at Shawbridge means more than just shelter, food and clothing; we must plan an educational, vocational, recreational and activities program for boys from seven to 18 years of age, and this is a complicated administrative job. Then too there is the matter of rehabilitation, follow-up and after-care, which is a most important phase of the work.

"Regarding the older boys — it is recognized that in most cases, the contributing factor to boys getting into trouble through bad behaviour begins in the home and community environment, through failure to meet the needs of children in a satisfactory manner, plus the child's decision to commit antisocial acts.

"Juvenile legislation provides that a boy placed in a protection school be treated, not as an offender, but as a misguided child

(Continued on page 2)

Every man shall receive his own reward according to his own labor.
— I Corinthians

Dedication Nov. 8 Of Memorial Hall At Brownsburg

Brownsburg — On Saturday, November 8, the War Memorial Hall at Brownsburg, which has been constructed through the efforts of Legion Branch 71, will be duly dedicated. Intended to supplement the Cenotaph erected after the War of 1914-18, this Hall will contain the names of those who gave their lives in both wars.

Made possible through the generosity of the public who donated time, money and materials, the Hall is now entering the final stages of completion, and has been in limited use for some time. In order that all who participated in any way in its construction may see the final result, Open House will be held from 1 to 4 p.m., Saturday, November 8, and tea will be served by members of the Legion Ladies' Auxiliary.

Invitations are being sent to those whose names are on record as having made donations of any sort. Due to similarity of many names, initials only, or no address having been given by the canvassers, the task of issuing these invitations is very difficult, however. The committee wish to apologize, should anyone who has contributed fail to receive an invitation.

In the evening a memorial dinner will be held, to be attended by members of Legion Branch 71 and its Auxiliary. Following this, the act of dedication will be performed by Provincial Command President, A. G. Munich.

NO MYSTERY

Meaford, Ont. (CP) — Explanations of the rumbling heard in this district ranged from flying saucers to tank convoys. Mayor A. L. Howard explained at the Meaford Fair, the noises came from cars passing over the newly-planked bridge here.

Alleged Slayer's Auto Discovered At Calumet

A car bearing an Ontario license plate was recovered from a deep wooded gulley near Calumet last Sunday afternoon. On a tip from the locality, Traffic Officers Albt. Legault and Howard Jones brought the car to light, and it was believed by provincial police to be the auto used by Henri Seguin, alleged killer of Leonard Z. Hurd, Maxville garageman, last August. Seguin is wanted in connection with the shooting.

The abandoned car, turned over to Ontario provincial police, was removed to Cornwall.

Ontario and Quebec provincial police, headed by Cpl. J. P. Laperriere of Lancaster, were reported (by a district correspondent to the Ottawa Citizen) to be combing the Kilmar area, with which Seguin is extremely familiar, having been employed there for more than a year on the farm of James McLeod.

Seguin's battered 1934 Chev. coupe was found by a Calumet resident, Banks Foreman, and his young son while the two were out hunting partridge. It was down a 50-foot gulley near the Rouge River, and was concealed in thick underbrush. Among the articles found in the car were cooking utensils, stale bread, several changes of used clothing and a mattress and blankets. The position of the car indicated that it had been deliberately headed over the embankment.

Ottawa's Parliament Hill is Scene of Colorful Event

—Photo by Malak

Parliament Hill is the scene of a colorful ceremony here as an "apronful" of the 25,000 tulip bulbs presented by the Associated Bulb Growers of Holland to the Federal District Commission, in tribute to Canada's National Capital Tulip Week, is planted in beds fronting the parliament buildings by Duncan K. MacTavish, centre, chairman of the Federal District Commission. His excellency, A. H. J. Lovink, right, Netherlands ambassador to Canada, presented the bulbs—some of which are held in the apron of 10-year-old Careline Tuinman, daughter of the Netherlands agricultural attache—to the commission on behalf of Dutch bulb growers. Included in the shipment, which will add more color and variety to the capital's famous tulip display to be held next May, are 64 new or recently developed varieties of tulips, each represented by 50 bulbs. The commission, with the co-operation of the department of agriculture, will plant these in a special plot in the Arboretum of the Dominion Experimental Farm in Ottawa. The remainder will be planted along the FDC Experimental Farm driveway. For the benefit of tulip lovers, each variety of bloom will be identified with a nameplate.

Serious Study on Economy Measures Within County Central School Unit

Local Boards Urged to Press Collection of $50,000 in Tax Arrears, and Scrutinize Operations for Possible Savings

A special meeting of the Central School Board was held in the High School here Tuesday evening, for the purpose of meeting representatives of all the local Boards of the two Counties to discuss ways and means to effect economies throughout the area. Mr. James W. McGibbon presided and called for suggestions as to where it was thought savings could be effected. These included transportation, teachers' salary scale, janitors, heating, electric power, maintenance, cafeteria costs, special subjects, tax arrears, audit fees and general operational expenses.

In discussing transportation, Mr. M. P. Reilly, of Brownsburg, stated that he was in the process of making a study of these costs. Incomplete figures for non-owned buses showed that these were costing 21½ cents per mile, while those buses owned by the Boards were costing 18.7 cents per mile. A suggestion was raised that it might be more economic to hire all transportation. It was explained that many of the non-owned vehicles presently in use for the transportation of school children were not of the quality required by the Department, and also that most of them were only used on the small, shorter routes. The question was also raised as to whether or not Boards are justified in allowing use of school buses for special occasions, such as outside hockey games or basketball games. Some were of the opinion that this should be kept to a minimum, if not cancelled entirely. It was finally decided that each local Board would investigate these matters carefully, and also the question as to whether savings could be effected in the heating and the purchasing of maintenance supplies.

With regard to the operation of cafeterias, it was decided to recommend that prices be charged in each case sufficient to pay their own way.

The auditor drew attention of the meeting to the fact that there was approximately $50,000 outstanding in tax arrears throughout the Central Board unit. The meeting strongly recommended that local Boards make every effort to see that these are collected.

The question was also raised as to whether or not Grade XII should be continued in Lachute High School. When it was explained that approximately 50% of the cost was paid by the Government, in addition to which there was a special grant of $2,000 it was generally felt that the net cost to the taxpayers was very small. The same applied to such special departments as Agriculture, Household Science, Manual Training and Physical Education. With regard to Music, especially, it was pointed out that practically all the 2,235 children attending the schools of the Central Board derived benefit from this subject.

During the discussion on the work being done by secretary-treasurers of local Boards and the Central Board, the auditor pointed out that a number of large items, the costs of which were formerly borne by local Boards, were now charged to the Central Board. At the request of the chairman, the secretary-treasurer of the Central Board also showed that approximately 50% of the work being done in that office was either for Lachute High School or in behalf of other schools, which did not directly concern the operation of the Central Board. For example,

(Continued on page 12)

HALLOWE'EN

One of the presidental candidates across the line, commenting on the terrible, dire effect his election would bring upon the U.S. as prophesied by his opponent, said he only gets scared on Hallowe'en. There are other countries too where the general idea is to give your victim a scare, and for this purpose some frightening and grotesque costumes and masks are worn; but the whole festivity is carried on in good clean fun, providing enjoyment and entertainment. About our town the conversation has generally to do with the vandalism of youth and a sharp criticism of the police for not putting the vandals in jail. This is usually the opening gambit, but if you linger a while, the conversation gets around to the good old days when Hallowe'en Nights were a thing of joy. Like the time related by the President of the League for the Prevention of Juvenile Delinquency: "Why when I was a kid", he expands, "we took a dozen roosters from old Johnny Mack, and do you know where we put them — up in the church belfry." "Yeh", his neighbor chimes in, "You remember the time we harnessed Walter Stykes' untrained mare to the buggy full of empty milk cans, she never stopped galloping till she got to the bridge at St. Eustache." Those were the good old days — and those are the respectable citizens who want to throw those young hoodlums in jail for carrying off their lawn chairs. We don't wish to condone vandalism or property damage, but if the old customs and traditions are to be replaced by the properness arrived at in old age, what will the oldsters of the next generation have to boast about?

Automobile Stolen On Court St., Lachute

A car robbery was reported to police here on Tuesday of last week, when a 1949 Ford sedan belonging to Maurice Larouche, Gatineau Power employee, was removed from Court Street where it was parked opposite his home. The owner reported the car disappeared around 8.15 p.m. The ignition key was still in the owner's possession, but it was stated the car had one door which could not be securely locked.

Four Sentenced On Robbery and Assault Charges

Four members of a five-man gang were sentenced to penitentiary terms by Judge Eugene Lafontaine in St. Jerome last Friday, after they admitted robbery and assault charges.

Thomas Martin and Marcel Levac, both 23, addresses unknown, received two consecutive three-year terms for robbing a 90-year resident on Bethany Road, and for attacking and robbing a farmer and his two sisters at Beech Ridge settlement.

Claude Chartre, 20, and Jean Paul Adam, 23, of no listed addresses, received three years apiece when they admitted one of the accusations.

Judge Lafontaine warned that they had narrowly escaped the lash, in addition to the sentences.

The fifth member of the gang is being hunted by Provincial Police.

Mr. and Mrs. Frank Morrin, of Beech Ridge, near Lachute, among the first victims of the quintet, were assaulted at 3 a.m. September 29. The thugs made off with a sum of money, a camera and a radio. Ninety-year-old Mrs. Mary McRae, and her housekeeper, were robbed a week or two later. Masked men entered the little home on Bethany Road, and walked off with two radios, cash and other effects.

The thugs, who pleaded guilty at their arraignment, were arrested in Montreal by provincial and city police.

Semi-Annual Meet Of County W.I.'s Held in Lachute

The semi-annual convention of the Argenteuil Women's Institutes was held in the Legion Hall, Lachute, on Saturday, October 18.

The president, Mrs. G. E. Cooke, of Arundel, was in the chair. The meeting opened with the repeating of the Ode and the Mary Stuart Collect, and saluting of the flag. Representatives were present from 10 branches.

The Associated Country Women of the World are to convene in Toronto on August 12-24, 1953; plans are being made to have a bus leave from the County of Argenteuil so that W.I. members may attend.

The local branches of the Institutes are accepting the offer of the Quebec W.I. to have programs printed free of charge.

A wreath from the County W.I. will be laid at the county cenotaph in Lachute on Remembrance Day.

Conveners' reports were read. The Home Economics convener reported that Lachute and Arundel members had submitted exhibits for recent fall fairs. Mrs. A. Geo. Leggett spoke on Immunization Week. Also, plans are being made for a nutrition contest display.

Mrs. Geo. McGibbon introduced the guest speaker, Mrs. Franco Consiglio, whose subject was "Citizenship". Mrs. Consiglio stressed our responsibilities as Canadian citizens. Canada is a young country, we have taken a prominent part in world affairs and we have men worthy of places in the political, medical, industrial and agricultural fields; we have inventors, writers, actors. Canada is the only country with the R.C.M.P., "the envy of the whole world". This country likewise has the richest mineral deposits. Mrs. Consiglio urged all Canadians to "co-operate more with their neighbors and make Canada a better place to live in."

Mrs. C. W. P. Baugh thanked the speaker, and refreshments were served in conclusion.

Clement Tremblay At Textile School Graduation

St. Hyacinthe, Que. — The advantages which have resulted for the youth of Quebec from co-operation between the provincial government and the primary textile industry were stressed last Thursday by speakers at the fourth annual graduation ceremonies of the St. Hyacinthe Textile School.

Fifteen graduates of the school, which gives a four-year, college-level course in the theory and practice of textile processing, received diplomas. Platform guests included representatives of Quebec's Department of Youth and Social Welfare, under the direction of which the school is operated; the primary textile industry, which has donated much of the machinery and equipment, and provides bursaries for about half the students; and religious and civic authorities of St. Hyacinthe.

S. F. Toupin, director of the school, said that a new addition to the institution made possible by a grant of $708,000 from the provincial government, was now well under way. The new addition, plus continued assistance from individuals and firms in the textile industry would, he said, enable the seven-year-old school to greatly increase the value of its work and to double its enrolment.

Clement Tremblay, secretary-treasurer and director of Ayers Limited, spoke on behalf of the primary textile industry. He said

(Continued on page 5)

Various Projects Of Morin Heights Ch. of Commerce

(Our District Correspondent)

Morin Heights — The regular monthly meeting of the Morin Heights Chamber of Commerce was held Tuesday, October 21, at the Bellevue Hotel, with President A. Basler in the chair. Members of the Council present were E. Kneeland, vice-president; Councillors H. Lacken, P. St. Denis, F. C. Cameron, I. J. Allard, H. Fitzpatrick and a good attendance of the Chamber members.

A report was presented by E. Kneeland and E. Holgate regarding the Welcome sign and the Notice Board which it is intended to erect — the first to offer a welcome to visitors of this municipality, and the Notice Board to announce all events taking place during the month, so that there will be no conflicting dates. (To this end the secretary, P. Muncey, has a date book and it is urged that all organizations report their dates to him so they can be placed upon this board.)

The membership committee gave their report, and I. J. Allard was added to this committee. Discussion took place regarding a drive to interest more people in becoming members. The regular A.B.C. pamphlet of the Chamber is being sent out, together with a brief of this meeting and a letter of invitation to attend the next general meeting (meetings are held the third Tuesday of each month), and hear what the Chamber is doing for the municipality. A vote of thanks was tendered to the Protestant School Board for their generous donation of two blackboards for recording events.

A lengthy report was given by Paul Baumel regarding the proposed new ski-jump to be built on the mountainside near the Alpino Lodge. Bulldozers had commenced work; three plans had been prepared for future development of this jump — the first plan providing for a jump of 165 feet, which can then be enlarged to the distance of 75 meters. It was decided that the work should continue, under guidance of the Council and the duly appointed committee — a lease to be made in favor of the Chamber.

A resolution was passed offering opposition to a bus service to be operated by the Provincial Transport and also by J. A. Ratelle, of Ste. Agathe. It was moved that the Chamber enter a protest against these two applications and give its support to Paul St. Denis, who was in the transportation business and giving satisfactory service all over. He was prepared to run his bus, which he now uses to transport school children, and would provide, initially, six trips daily each way. It was also moved that Secretary Fred Muncey should represent the Chamber at a meeting of the Transport Board, to be held October 29 in Montreal.

A report was made regarding the proposed lake to be constructed in the village, and this was ordered to be proceeded with. The question of direction signs to be placed upon the road leading from Route 11 through to Morin Heights, was discussed and finally it was decided to have some printed and placed in appropriate places. The question of the Business Tax was discussed, and the committee (Messrs. Ed. Greer, Baumel and P. St. Denis) were instructed to contact the secretary of the municipality for his assistance.

It was moved and unanimously adopted that the Chamber should contact the Ste. Agathe Chamber of Commerce, with a view to collaborating with them in all events to take place in the Laurentians, such as the winter carnival, ski weeks, etc.

Plans for $100-Million Power Plant in Northeastern Quebec

Start Next Year on Biggest Project Ever Undertaken in Province, With Capacity of Million and Half H.P.

By Ken Stewart

Quebec (CP) — Quebec Hydro-Electric Commission has laid down plans for the construction of a power development costing $100,000,000 on the Bersimis River in northeastern Quebec.

Premier Duplessis announced at his weekly press conference that construction of the development, with an output of 1,000,000 horse power, will start early next year.

It was learned from government officials that the Commission will finance the project from its own revenues. An order-in-council adopted last week allows the commission to spend an initial $25,000,000 on the project.

Described by the hydraulic resources department as the biggest hydro development ever undertaken in the province, it will serve electricity needs of northeastern Quebec and Gaspé Peninsula. The department said the development will eventually have a capacity of 1,500,000 horse power.

The project includes building of a huge power plant, a dam 200 feet high and 2,500 feet long, an eight-mile tunnel between the plant and the dam, submarine cables across the St. Lawrence River, and a "model village" for 150 maintenance employees and their families.

Mr. Duplessis said 600,000 tons of materials and equipment will be shipped to Forestville, approximately 200 miles east of Quebec City and 85 miles south of the hydro-electric site. He did not say how long the job by 3,500 men will take.

The Premier said the Bersimis project was designed as part of a province-wide network of power establishments, and that the time will come when a break anywhere in Quebec can be filled with electricity from another area without loss of output.

Ayersville Council Passes 3 By-laws

Ayersville Council, at its regular meeting Monday evening, under chairmanship of Germain Poulin, pro-mayor, gave effect to by-laws Nos. 4, 5 and 6. Now written into the civic statutes, these measures deal with the following:

By-law No. 4: Prohibiting the use of noisy devices such as sirens, etc.

By-law No. 5: Prohibiting use of loudspeakers for street announcements, except with permission of the Council.

By-law No. 6: General health measure regulating pig-pens and stables in residential sections of the municipalities.

Accounts totalling $500 were passed for payment. About half the tax dues are already collected, and payments are still being received Monday evenings, 7 to 8.30 at the Immaculate Conception School.

Following discussion at a recent meeting, notice of motion was given for a by-law on the maintenance of winter roads. Meanwhile, the mayor and secretary were authorized to sign a contract with Wilfrid Desforges, of St. Philippe, for snowclearing of thoroughfares during the current winter season.

Pierre Mallette reported having cleaned 122 chimneys to date; the job was near completion. As usual there were a number of taxpayers on hand, who raised discussion on the manner of executing this work. All departed however with apparent satisfaction after having voiced their views.

Note on Recent Tragedy At Crystal Falls

According to our correspondent, a Shawbridge date-line may have been misleading, in last week's report on the tragedy at Crystal Falls which claimed the life of Clarence Munro. It should be made clear that the accident happened at Crystal Falls, and that the victim was a resident of that place.

(The Shawbridge by-line indicated source of information, and was inserted according to routine newspaper practice.)

The essential nature of the crisis through which we are living is neither military, nor political, nor economic, but moral.
— Edward Hallett Carr

Gatineau LINES

Looking Ahead

A power company always has to plan ahead of the demand for its electricity. It cannot wait for the demand to arise, and then start to do something about it. It must try to figure out in advance where the demand is likely to be, and then prepare for it.

Throughout 1952, Gatineau Power has been working on a wide variety of improvements in service to many customers — installing new transformers, stringing new lines, raising voltage on existing lines. Many of these projects had to be planned as much as two years ago. It sometimes takes that long to plan a job, get delivery of the necessary equipment, and complete the work.

In the next couple of weeks we would like to tell you what has been accomplished or is nearing completion this year. It has all been planned so as to assure that electricity continues to be your Most Valuable Servant.

Gatineau Power Company

English Doctor Quits Practice for B.C. Farm

Duncan, B.C. (CP) — Dr. Eric Johnson gave up a busy medical career in England to set up a poultry farm in the Cowichan Valley near this Vancouver Island centre.

"One reason for leaving England was socialized medicine", he said. "When they started to tell me how to run my practice I figured it was time to move. Also there's lots of hunting and fishing here without encroaching on someone's property."

Dr. and Mrs. Johnson and their twin sons operate their farm chiefly as a hatchery. Their flock of New Hampshires and White Plymouth Rocks numbers about 4,000 birds in an average year. Up to 100,000 day-old chicks are shipped annually to various points.

The doctor practised in Derbyshire for 18 years. He served as medical officer for Derby County Football Club. As a hobby he raised dogs and chickens.

Due to his medical background, he was named Island drepresentative on the Newcastle Disease Committee set up to combat the lung ailment in fowl. To control the disease he advocates vaccination rather than slaughter of flocks.

GOOD PLOWING, FARMERS ! !

. . . And in the best interests of your livestock, see us for —

VETERINARY PRODUCTS

including MASTITIS remedies, Penicillin, Streptomycin and Aureomycin

Personal attention to mail and telephone orders.

Pharmacie LACHUTE Pharmacy

166 Main St. — Telephone 830

GRADE COW AUCTION

— at —

GLENGARRY COMMISSION SALE

on

35 MONDAY, NOV. 3 35

HOLSTEINS — at 8 P.M. — HOLSTEINS

ALL CHOICE INDIVIDUALS
FRESH OR RIGHT READY TO FRESHEN,
EVERY ONE AS REPRESENTED.

The above in addition to our usual run of Springers, Calves, Beef, Hogs and Horses.

GLENGARRY COMMISSION AUCTION

Phone 286 LANCASTER, ONT. Highway 34

It Costs so Little to Grow a Good Calf!

▶ Compared to the results you'll get from a good milk producer, the cost of raising a good calf is surprisingly low. It takes *so little* . . . up to 1 lb. Ful-O-Pep Calf Meal Pellets per day—no more!

Left—Junior Champion Female, Royal Winter Fair, 1950. Owned and fed on Ful-O-Pep by Hardy Shore, Glanworth, Ont.

1 lb. FUL-O-PEP CALF MEAL PELLETS

replaces 10 lbs. whole milk

Ask us for FREE Booklet

D. G. SIMON-LACHUTE

Berry Street, LACHUTE. Phone 130.
(At C.P.R. Station Yard)

Seasonal

Farm Topics

Wild Oats Are Threat To Prairie Farms

Specialist Urges Tillage Of Stubble Land in Early Fall

Regina (CP) — Wild oats — responsible for more crop loss than any other weed — infested 75 per cent of the cultivated acreage in western Canada this year.

T. V. Beck, weed specialist with the plant industry branch of the Saskatchewan agriculture department, warns that the wild oat infestation is more serious this year, in regard to acreage infested and the amount of seed produced, than at any other time in recent years.

Mr. Beck said the probable reason for the high infestation was the early spring which was followed by cool weather in June. Wild oats germinate in the spring and only at temperatures below 50 degrees. Wild oats were found this year in areas where they are not usually a problem.

There is some controversy as to how to control wild oats. Some farmers burn their stubble in the fall. But Mr. Beck recommends early fall tillage of stubble land whether it is to be summer-fallowed or cropped.

One major problem is the fact that different strains or possibly different varieties of wild oats infest different parts of the west. Control methods that work well in one area may fail in other districts.

Wild oat seed on the surface of the ground may not germinate and if plowed deep may remain and germinate later. Cases are on record where infested land, after being under grass or clover for seven years, still contained a serious infestation of wild oats.

Where spring cultivation is done, the crop of wild oats should be allowed to grow for about a week, said Mr. Beck. The crop may then be seeded fairly deep into the growth and after the crop germinates the land can be rod-weeded above the germinated grain, killing the wild oats and allowing the grain to grow.

Hormones Produce Milk

Implantation of sex hormones in pellet form beneath the skin of a cow's neck has been successful in making virgin heifers give milk without having had calves.

Five heifers and sterile cows started producing milk within four months after the hormone treatment, reports C-I-L Agricultural News. The five animals brought into lactation by this method produced an average of 350 pounds of butterfat in 10 months and gained an average of 200 pounds in weight.

If this technique becomes successful under field conditions, thousands of sterile cows being slaughtered each year might be made to produce milk resulting in more profit to dairy herd owners.

These tests were conducted at the Michigan State College.

Milk Kept Germ-Free By New Bottle Hoods

When Louis Pasteur developed "pasteurization", he assured the world of a germ-free milk supply. Despite this, the majority of milk consumers are living with a false sense of security because, while the milk may be germ-free, the bottle lip over which the milk is poured may not be. After being handled by driver-salesmen, retailers and housewives, and exposed to stray dogs, cats and insects, the bottle lip can easily contaminate pasteurized milk.

To eliminate the threat of such contamination, a new machine is being used by several Ontario dairies. The machine places a disposable sanitary hood of "Cellophane" cellulose film over the bottle cap, lip and part of the neck. The machine, only eight feet square, is capable of hooding 80 units a minute and 10,000 bottles from one roll of the film. Quarts, pints and half-pints handle equally well.

The Music Critic

When farmers first moved their radios out to the barns, it was strictly as a convenience for themselves, but now many CBC programs have a four-legged audience as well. Experts claim that radio is a factor which can favorably affect the yield of milk, and other farm produce, and warn that cows have a definite dislike for symphony music. Pictured above, Norn Garriock, CBC farm commentator for Ontario and Quebec, discusses a few jazz classics with a "hep" Holstein; modern music is more to the cow's liking.

Pectin — A Product With Many Uses

Pectin is normally designed as the jellying principle in jams and jellies. Actually the word implies a family of substances which are among the most amazing and intriguing of those produced by nature. The belief now is that all vegetable plant growth contains pectin in one form or another. It acts primarily as a cement to hold the cells of the growing plant together. Its ability to take up and release water and plant nutrients gives it an important role in the transportation of food materials from one part of a plant to another, says A. L. Shewfelt, Experimental Station, Morden, Man.

The formation of fruit calls for a rapid development of fleshy structure to provide temporary protection to the seed, and pectin plays an important part in this structure. At first the fruit is hard because the pectin is in an insolulable form. Later it becomes soluble and the fruit mellows. Finally, the pectin deteriorates and the fruit literally falls apart, leaving the mature seed on its own. It is probable that each type of plant or fruit has its own particular brand of pectin, according to jellies and instant puddings. Pec-components of any given plant are also likely to have a direct bearing on disease resistance and its ability to withstand the rigours of climate.

Most of the industrial pectin is manufactured from by-products of the apple and citrus juice industries. A large percentage of the manufactured product is used in the production of jams and jellies. Modified types are employed widely for low-solids dessert jellies and instant juddings. Pectin is frequently added to bread and other bakery products to preserve their freshness. Other food products, including skinless weiners, have a pectinous protective coating. Candies, such as gumdrops, rely on pectin for their characteristic texture.

In addition to the food uses, pectin is widely employed in the pharmaceutical and other industries. It provides a therapeutic treatment for both diarrhoea and constipation; applied to wounds it assists in blood clotting and has a cleansing action it is relatively inert and can be used as a blood plasma substitute; it is an antidote for metal poisoning; and it provides a filler for many drugs as well as pastes, cosmetics and soaps. Bacterioligical media sometimes require a pectin rather than an agar base. The steel industry has used pectin solutions to accomplish desired quenching of steel products.

The Experimental Station at Morden is conducting fundamental investigations of pectin and its applications. Many of the hardy fruits have a high pectic content which influences their utilization and probably their hardiness characteristic as well. One of the most promising sources to date has been sunflower heads. Pectin preparations isolated from sunflower heads have been used with partial success in making fruit jellies.

E. W. Albright & Sons

Dealers in — Repairs to —

MASSEY-HARRIS FARM EQUIPMENT

Refrigerators, Stoves, Washing Machines

Sales and Service —

STUDEBAKER CARS & TRUCKS

Willard Car Batteries

—— Main Street, Lachute. Telephone 632-J.

OBITUARY

Retired Farmer Well Known In Lachute Countryside

The Late John H. Davis

An old resident of Lachute and the neighboring farm community, John Henry Davis, 84, died last Friday at the home of his son, William Davis, on Bedard Blvd., following two months' illness.

Mr. Davis was born at Cote de Liesse in 1868, when that suburban area was an expanse of farm land very different from its present state. When he was 18 years of age his father sold the farm, and the family moved to Belle Riviere. In 1901 he was married to Annie Morrison of Lachute, and the couple, farming at Belle Riviere, had three children. The late Mr. Davis was predeceased by his wife in 1941, also by a son and daughter who died in their childhood. He is survived by his son William (Bill) Davis, with whom he had made his home in recent years, and by one sister, Mrs. Alice Griffith, of East Settlement. There remain also three grandchildren, several nephews and nieces.

The funeral was held Sunday afternoon from MacKimmie's Funeral Home to the United Church, where many old neighbors and sympathizing friends gathered to pay their last respects. The Rev. W. B. Rosborough conducted the service, assisted by the Rev. H. Joliet, of Verdun.

The remains were laid to rest in Lachute Cemetery. Pall-bearers were — Messrs. John Paul, Ernest Laurin, Hugh Martin, John Nichol, Raoul Joly and Maxime Derouin.

Shawbridge Boys' Farm

(Continued from page 1)

and one in need of aid, encouragement, help and assistance.

"The School at Shawbridge then, is a community setting, which allows for community living within an institution.

"All members of the staff are residents, and form a community of people who live and work with boys. Boys live in cottage groups, supervised by substitute parents, and have the freedom to move about within the bounds of the school and carry on an existence comparable to a normal home situation.

"The program of activities is planned to meet the four-fold needs of youth—mental, moral, physical, and spiritual, with due regard to the individual needs of the boy, and this in a sense becomes a treatment program.

"Boys are encouraged to take pride in their cottage homes and are given some responsibility for the upkeep of them. One of the first lessons a boy is taught when he comes to the school is that of being courteous and polite to adults.

"Whether a boy's emotional disturbance stems from the home, school or other environment, our first concern is to try and determine the real causes, and plan a treatment program suited to the individual needs of the boy.

"In the academic school, irregular attendance ceases to be a problem in the controlled environment at Shawbridge, and a boy usually shows improvement when he attends school regularly. Personal counselling and vocational guidance are also made available.

"Half-day classes are a distinctive feature of the academic school. Boys who show lack of aptitude for school can be carefully balanced by a combination of academic and vocational classes. This cares adequately for the below-normal lad for whom an all-day school program would be beyond his ability to absorb.

"The Psychological Clinic at the school provides intelligence and aptitude reports on every boy admitted, and these, together with the boy's achievements, provide a reliable indication of his capabilities.

"The psychiatrist is chiefly engaged in the study of boys who are presenting behaviour and adjustment problems psychiatric in nature, and makes recommendations which are carefully studied in each individual case.

"There are also staff conferences with the psychiatrist, and this is a means of training staff members in the most accepted methods of procedure, training and care of boys.

"An additional psychiatrist has been coming to us once a week to conduct group therapy with a small number of boys. We do not know as yet what value is attached to this program.

"We are often asked how many of our boys make good after leaving the school. No statistics are available, they are difficult to obtain, but we can say that the greater number of our boys do not get into further difficulties when they are returned to the community.

"Not all boys respond, and very often the treatment is a long and complicated job. Those of us who work and live in the training school have learned that boys are unpredictable, and we must be prepared to face disappointments, but must never become discouraged. Tolerance and firm but kindly understanding are primary qualities for those who work in the training school setting.

"A form of youth behaviour which is unacceptable to the community is generally termed delinquency. Our parents, teachers, social agencies, police, courts, and others must decide where the fun and foolishness of youngsters end, and the wilfull and serious misdomeanors begin.

"No child is born delinquent. Children are born not knowing what to expect or what is expected of them — but they soon learn from the world that surrounds them. If the physical and emotional needs of children are not properly met, we can expect that they will act differently from those children whose needs are adequately provided for.

"Communities, clubs, social agencies, are to be commended for increased interest in all youth activities, by which they are doing much to prevent waywardness. Our experience would lead us to believe that the controlled environment of the training school offers a means of preventing delinquency amongst youth who are not sincerely attracted by wholesome community activities. Provided that this type of youngster is referred to a Youth Protection School soon enough, he can be helped and counselled toward the development of ideals and skills that will prepare him for good citizenship."

To a mother and dad whose teen-age daughter wants a room of her own

A MOVABLE WALL! There's your answer. A large "Modernfold" door makes two rooms out of one—gives daughter a room of her own. When privacy is not required, the "Modernfold" door folds quietly against the wall.

SAVE SPACE, TOO! Use smaller "Modernfold" doors like the one on the left to save space for furniture—save about 8 square feet per door! "Modernfold" doors don't swing into the room . . . they fold like an accordion.

AND SO EASY TO OWN! "Modernfold" doors have a common-sense price. Upkeep is almost nothing—crack-proof vinyl covering on a rigid steel frame washes with soap and water. Write or phone us today.

modernfold

as advertised in The Saturday Evening Post

ARC SUPPLY LTD.

Bethany Road LACHUTE Phone 51

"Everything to Build Anything"

Farmers Too

know the immeasurable benefits of water supply and waste-disposal. No barn is MODERN without running water. No dairy can operate efficiently on hand-pump methods.

Pumping Systems

electric or gasoline powered, are a labor-saver in farm work and farm living. If your home and buildings lack this everyday convenience, we are at your disposal, with the knowledge and equipment to give you satisfactory service.

AT YOUR SERVICE:

R. McARTHUR & SON

Plumbing - Heating Engineers
362 Main Street, Lachute.
Telephone 172.

"Where Quality Counts"

Yes, LESS housework and a cleaner, more healthful home. With a SMART'S winter air conditioning unit, the circulating air in your home is constantly being cleaned as it passes through the filters where dust, pollen, lint and germs are removed. Only CLEAN, healthfully humidified air is returned for you to breathe. No wonder there isn't much dust to settle on floors or furniture, and housecleaning is reduced to a minimum.

Authorized dealers for the famous SMART'S line of Furnaces and Air Conditioning units are thoroughly experienced and qualified to recommend the heating system best suited to your home.
Whether you choose an automatic, oil-fired air-conditioning unit or a dependable gravity system, you will be assured of real SATISFACTION.

Smart's FURNACES

PAUL & GRAHAM REG'D

21 Grace Street LACHUTE Telephone 995

THE LACHUTE WATCHMAN
And Ottawa Valley Advocate

J. S. Giles, President R. A. Giles, Vice-Pres. & Gen. Mgr. T. D. Titman, Asst. Editor

— Established 1877 —

Published at Lachute, Que., every Thursday by Giles Publishing House Ltd.

Subscription Rate per year: In Canada, $3.00; United States, $4.00

Member of Canadian Weekly Newspapers Association

(Authorized as Second-Class Mail, Post Office Department, Ottawa).

MEMBER AUDIT BUREAU OF CIRCULATIONS

Police Department Affairs

VIOLENCE and frenzy confronted Lachute's police department Saturday night in an incident which we happened to witness (in part), and on which certain observations should be made in the public interest.

There has been agitation before Town Council against the Police Chief's automobile and expense of its operation, in addition to the department's patrol truck. We go on record as having witnessed the need for both these vehicles, and whatever equipment the local police have now at their disposal. A momentary menace to human safety, possibly to human life, is sufficient to justify all adequate safeguards for the public protection. And we believe that, in the face of such a spectacle, no reasoning taxpayer would raise a question of expense.

A doctor and a storekeeper, both slight of stature but with plenty of nerve, wrestled with 6-foot, 250 pounds of mania, to save a woman from grievous harm. The four were alone in the store, but we have it on good authority that there were 15 people watching from the doorway, and no one offered to lend a hand! Then the police arrived to save the situation, but it was a tense scene while it lasted — with no credit reflecting upon the onlookers.

◇ ◆ ◇

"Freedom of the Press"

THERE will be a furore among the publishers, if a county judge in Oklahoma wins his case for $10,000 against a newspaper which did not print his letter to the editor!

It seems that Judge Baker Wall wrote a letter in defence of the Truman Administration, to appear in the "Voice of a Free People" column of the Tulsa World. The newspaper did not print it, and the judge said in his suit that failure of the paper to publish his letter had "humiliated and embarrassed" him and held him up to the "ridicule of his friends and neighbors." The staff editor in charge of the column said he had several hundred letters dealing with the political campaign but "could not print all of them".

On what legal grounds the judge has based his suit, we would be mighty interested to know. It has been our impression that, under Canadian justice, a publisher is wholly liable for what he prints. But how, in ANY terms of justice, he can be legally liable for what he withholds, is beyond our comprehension. Morally in certain cases, yes; but legally — we fail to see.

When proprietorship means nothing — when the newspaper is regulated like a public utility — it will be good-bye to the "freedom of the press".

◇ ◆ ◇

Pardonable Boast

AS SURE as there's a walk to be shovelled, some morning will find the family gathered around the radio listening as the announcer booms out the vaporous news that Edson, Alta., or Dawson Creek, B.C., or Rainy River, Ontario, is experiencing the coldest snap in the country.

It becomes a matter of personal pride to hear that the home-town temperature has reached a low second to none — just so long as it doesn't become a habit. The community spirit revives. Over at the barber-shop old timers will predict how much colder it's likely to become.

Beating his hands to keep the circulation going, one recalls the day 20 years ago when it was so cold his breath came in icicles. Another, an outsider, will venture patriotically to say that his town last year held the "coldest spot" record for three days. However, his words will be drowned by taller tales.

This is the same sort of pride Sally experiences when she is declared the girl with the longest hair in her class. Johnny feels the same way when he is named winner of the local pie-eating contest.

Ears tingle, noses are nipped as soon as they are put outside, but no matter — the rest of Canada is talking about us.

With such pride go inconveniences. Johnny gets the stomach-ache. Sally's hair snarls when she washes it. Never mind, we are outstanding all the same.

Probably the person who gets the least satisfaction out of the cold weather is the man who foots the fuel bills, or — perish the thought — the one whose frozen water-pipes burst.

But he will have the last laugh. With only a microscopic area of lawn, grass-cutting is not among his serious household chores. Come spring he will be able to doze peacefully with a neighbor's lawn-mower droning in the background.

Perhaps next summer he himself will swell with that peculiar pride when he hears the radio announcer declare his town the hottest spot in Canada.

◇ ◆ ◇

A New Index

CANADIAN consumers learned officially last week something they've known all along — that living costs are going up, not down, as the cost-of-living index indicated.

The facts showed up when the Dominion Bureau of Statistics unveiled its new yardstick for measuring living costs, known as the Consumer Price Index. It will replace the present cost-of-living index, which the bureau says is outdated and the public have known as a farcical figment of inaccuracy for years!

In August, the food group in the new index showed an increase, while in the old one it declined. The reason is that the new index changes the influence any food commodity may have on the index from month to month, in line with seasonal changes in consumer buying habits. Because consumers buy more fresh vegetables in the summer, the statisticians give fresh vegetables a larger influence on the new index during those months. In the old index, the influence of commodities remained the same all year.

Apart from these changes, there's a big difference in the new and old indexes. The new takes 1949 prices as a base, equalling 100. In the old, 1935-39 prices equalled 100.

Housewives who follow the index will have a chance to compare them for a while. Both styles will be published simultaneously during the next six months. Then the old index will be discarded. Meanwhile, the state of the family purse is the only sure indicator in most housewives' reckoning.

◇ ◆ ◇

Teen-Agers' Money

WISE parents will see to it that their adolescent sons and daughters grow into the independence and responsibilities of adult life gradually, suggests Dr. John Stobo Prichard, in his "Memo to Mothers" in the current issue of Health Magazine. He goes on to cite the handling of money by teen-agers as an example.

"The youngster should have an allowance of some sort throughout the whole adolescent period. To begin with, this allowance should cover only a small part of his needs.

"A 14-year-old can be expected to budget for his own movies, ice cream, streetcar fare, etc., but cannot be expected to pay for his own clothes and educational expenses. He should be given a definite amount at regular intervals which, it is explained, must cover these specified items. If he finds himself with money left over, he may spend it as he likes, but he should be encouraged to save some of it for an emergency."

Dr. Prichard recommends that the things a boy or girl is expected to pay for, and consequently the amount of the allowance, should be gradually increased until toward the end of adolescence he is responsible for virtually all expenses.

"Furthermore", adds the writer, "as he becomes more and more responsible the interval between the payments should be increased until the young person can be expected to live on a six-month or yearly basis." A summer job away from home is also a good idea at this stage, it is suggested.

◇ ◆ ◇

Jobs For Winter

MORE PEOPLE will be at work in most parts of Canada this winter than last year. That's the general employment outlook in a coast-to-coast survey by The Financial Post.

There's always one qualifying factor — the weather. But the survey points up the fact that growing secondary industry has removed a great deal of the seasonal factors in winter employment in Canada.

The darkest spot for the country as a whole comes in the lumber and pulp and paper industries, so far as employment outlook is concerned. A combination of factors at work: lumber prices down; inventories high for lumber and pulpwood; and the depressed U.S. dollar has slowed up movement of forestry products across the border.

Stalin and Caesar Compared

By Lewis Milligan

I have been re-reading Plutarch's Lives, and the chief thing that impressed me was the constant competition for power between the political and military rulers, and would-be rulers, of ancient Greece and Rome. Those countries seem to have been in a perpetual state of political warfare, and it was by no means cold war of debate, although oratory played a large part in influencing public opinion for or against the contestants. But the decisions were not always left to public opinion at elections. The aspirants for office had a rough way of disposing of an opponent, and they resorted to bribes and other subtle methods for winning over their former enemies.

The outstanding example of political liquidation was, of course, the assassination of Julius Caesar. Brutus and Cassius, who plotted and performed the killing, were political adventurers. By the removal of Caesar they hoped to set up a more democratic form of government of which they would be the heads. But they bungled the business and did not reckon with the popularity of Caesar, and with Anthony who aroused the populace to frenzy against the murderers. He recruited and led an army that finally scattered the rebel forces and drove Brutus and Cassius to suicide.

It appears there was no real ill-feeling on the part of Anthony toward the assassins, at least after they were dead, for Plutarch tells us that "When Anthony found the body of Brutus, he ordered it covered with the richest robe. The ashes of Brutus he sent to his mother Servilia." That was a typical act of a triumphant Roman politician to make friends of his former opponents. Where both contestants survived the battle between their military forces, they sometimes shook hands and agreed to bury the hatchet and share the spoils of power, with the proviso that each would kill off certain members of his party who might prove troublesome under the new regime. Those ancient politicians were ruthlessly astute.

We don't do that sort of thing in these days of democratic government. Our election contests are not fought with swords or bullets, but with verbal artillery and ballots. The party in power may use the smoke-screen to cover up its misdoings, and the opposition may resort to poisonous "gas", while both sides will indulge in open bribery by out-promising each other in measures of social welfare. But this is all part of the political "game", and although it tends to increase the cost of government and most other things, there is no bloodshed and the defeated politicians survive the battle with little or no damage, except perhaps, to their reputations.

"Every country has its own constitution; ours is absolutism moderated by assassination." That saying was attributed by George Herbert to "an intelligent Russian" a hundred years ago, and the saying proved to be prophetic with the assassination of the last Czar and his entire family. The removal of the Czar may have modified the Russian constitution, but it is still absolutism, and assassination is still the modifier, though it is now used secretly by the government itself under the moderated title of "liquidation", the idea being to nip in the bud any plot to liquidate the Czar's successor who, for safety purposes, lives a secluded life within the strong fortress of the Kremlin. If Julius Caesar had been astute enough to have had Brutus and Cassius liquidated he might have died of old age, and thus deprived Shakespeare of material for one of his greatest tragedies, which he lifted from Plutarch. Premier Stalin has probably profited by a close study of the lives and deaths of those ancient absolutists and improved on their preventive methods against assassination. Or he may have been influenced by the grave remark of Tweedledee: "You know, it's one of the most serious things that can possibly happen to one in battle — to get one's head cut off."

MUST HELP OTHERS

If the well-fed North American nations will not take leadership in educating the depressed and despairing nations in methods of greater production, better health and more extensive schooling systems, there is not a great deal of hope for the cause of democracy throughout the world.

— Red Deer (Alta.) Advocate

Have You A Question
ON
UNEMPLOYMENT INSURANCE OR EMPLOYMENT?

In this column we publish questions about unemployment insurance and employment, together with answers received from the Unemployment Insurance Commission.

If you are uncertain about any point do not hesitate to send your question to your district Unemployment Insurance office. We will obtain an answer and publish it in this column.

Following are some questions with answers which may be of interest to you: —

Q. Should an employer return insurance books directly to the unemployment insurance office or give them back to his employees at the end of their employment with him?

A. An employer is required to deliver the insurance book to an employee immediately that employee leaves. Should the employee leave without notice, the employer must send the book to the nearest local office immediately.

• • •

Q. We are told that insured persons have a right to see their insurance books once a month. I do not like asking my employer to show me my book because he might think I doubted his honesty. Why should the employer not be obliged to show books to his employees instead of making them ask him to do so?

A. If an employer were obliged to show an employee his book twice a month, it would be quite burdensome where there is a large staff. By leaving this right to the employee the requests are staggered and the employer is able to cope with them without any disorganization to his business.

• • •

Q. At the time of my first claim for benefit my wife was alive, and I submitted that she was my dependent. She has since died. I have a daughter six years of age. May I draw benefits as a worker with a dependent now that I am again unemployed?

A. Yes, provided your daughter is wholly or mainly maintained by you and you so declare when making your claim.

Beware of "common" colds. If you develop fever, body-aches or weakness, such symptoms indicate the cold has passed the "common" stage. Call a doctor if such symptoms accompany a cold.

"OLD MacDONALD HAD A FARM" — AND STOCKED IT AT THE B OF M

Everyone knows the song about Old MacDonald and how it goes on and on about the animals he kept on his famous farm, ducks going "quack-quack", pigs going "oink-oink", and so on. By the time the song is finished, Old MacDonald is well set up with livestock.

This particular Mr. MacDonald may never have been a customer of the Bank of Montreal. But thousands of other farmers regularly use its services, just as Old MacDonald might have done, to help build their farms with first-class livestock.

Do You Need Livestock?

If you would like to increase your profits in this way but lack the ready cash right now, maybe a B of M Loan is the answer. The cost is so small that the minimum profit you are likely to get on the new stock will considerably outweigh the low interest charges. And repayment can be arranged in instalments to match your peak-income periods.

Next time you are in town, drop in and discuss the matter in confidence with Donald Hay, manager of the Lachute B of M. You can count on him to help in every possible way. Borrowing from the B of M is good business — a sound, inexpensive way of building up your herd.

Lachute Lumber & Millwork
LIMITED

"SERVING ALL TO BUILD ALL"

For your —

BUILDING AND ALTERATION Needs

We carry a complete line of

Lumber, Builders' Supplies, C-I-L Paints, Varnishes and Enamels Plumbing Supplies and Hardware.

MILLWORK is our SPECIALTY

See us for modern BUILDING IDEAS, and ask about the HOME IMPROVEMENT FINANCE PLAN, which enables you to make improvements to your present home on a Budget Basis.

A call will bring our representative to see you.

Lachute Lumber & Millwork Ltd.
Chatham Street, Lachute Mills
Telephone 780

PROFESSIONAL CARDS

LEGAULT & LEGAULT
Guy Legault, B.A., LL.B. Fernand Legault, Q.C.
BARRISTERS & ADVOCATES
Main Street LACHUTE Telephone 80

ROGER LAGARDE, B.A., LL.B.
LAWYER
Provincial Bank Bldg., Main St. Telephone 72 Lachute, Que.

JACQUES E. BEAUDOIN
NOTARY — NOTAIRE
Depositor of the late J. F. Lavigne's notarial papers
Main St. (next to Post Office) LACHUTE Telephone 178

GIBEAULT & GELINAS
BARRISTERS & SOLICITORS
GASTON GIBEAULT, Q.C. PAUL GELINAS, B.A., LL.L., L.S.P.
Tel. 60 — STE. AGATHE DES MONTS, Que.

F. LEVESQUE, B.A., LL.L. st825.52.6ms
LAWYER
Office hours — Monday, Wednesday, and Friday.
549 Main Street LACHUTE Phone 1113

J. P. LANCTOT, Q.C.
LAWYER
Room 1004 132 St. James St. W.,
MArquette 1364 MONTREAL.
Consultations at St. Andrews East every Saturday. (Tel. 59)

VALOIS & VALOIS
NOTARIES
The late J. E. Valois (1882-1915)
Gaetan Valois, LL.M. (1911)
Simon Valois, LL.B. (1948)
LACHUTE, QUE.

BERNARD MASSICOTTE
EYESIGHT SPECIALIST
Office Hours:
10 to 12 noon 1.30 to 5.30 p.m.
7 to 8.30 p.m. (except Thursday)
Appointments — phone 17-R.
Provincial Bank Bldg., Main Street

THOS. C. CORRY
Chartered Accountant
1944 Dorchester St. W.
Montreal (PL. 8796)
P.O. Box 671 — Tel. 422-W
Lachute, Que.

Telephone 584
DR. ROGER A. DUMAIS
L.D.S.
SURGEON DENTIST
240 Main St. Lachute

DR. F. TERRIAULT
B.A., D.D.S.
DENTAL SURGEON
Telephone 465
Provincial Bank Bldg., Main Street

SINCLAIR CRONE, O.D.
Optometrist
Daily 9.30-12.30 2-6 p.m.
& Mon., Wed., Fri. 7.30-9 p.m.
593 Main St. Tel. 1559
(Opposite Central Post Office)

DR. CHAS. ROY B.A., B.D.S.
DENTAL SURGEON
59 Princess St., Lachute Mills
Telephone 1474

W. J. T. ADAMSON & CO.
CHARTERED ACCOUNTANTS
620 Cathcart St. MONTREAL Telephone UNiversity 6-5881

WALTER BRUPBACHER, A.P.A.
ACCREDITED PUBLIC ACCOUNTANT
MONTREAL.
601 Tramways Bldg., 130 Craig St. West.
Tel.: Business HA. 3353 Residence WI. 3049

ROLAND A. MORIN
Chartered Accountant — Comptable Agréé
633 Grace Street LACHUTE, QUE. Téléphone 1023

BEATRICE MacMILLAN
Dispensing Optician Glasses & Frames
LAURIER PROULX
Optometrist Eyes Examined
Every Friday, 7.30 to 9 p.m. in Brownsburg, at Mme Albert Legault's. — Tel. 8425.
D31.st.

Rail and Steamship Bookings
Telephone No. 1470
J. S. Giles -- Watchman Office
AGENT for C.P.R. and OCEAN LINES

Why Risk Battery Failure?

Generous Allowance for Old Batteries

GET A NEW Ford-fresh BATTERY FOR FLASH-START SERVICE

DRIVE IN TODAY FOR YOUR FREE BATTERY CHECK-UP!

DEACON MOTOR SALES
Telephone 9 - Lachute Mills
N21.

BUSINESS CARDS

MAC E. WALKER
INSURANCE
Main Street, Lachute
Office, Phone 693
Residence, Phone 918-r-2

GALL & JONES
LIFE & GENERAL INSURANCE, REAL ESTATE
Bethany St. Tel. 491-W

GABRIEL VALOIS
INSURANCE OFFICE
Phone 635 9 Bethany St.
LACHUTE

LINTON W. ARMSTRONG
Chartered INSURANCE Broker
723 Main St. Phone 71
LACHUTE

GUY LAGARDE
INSURANCE
Main Sreet, LACHUTE
(above Provincial Bank)
Telephone 335-J

STANLEY W. RODGER
GENERAL INSURANCE
R.R. 2. Lachute. Tel. 929-r-13
Representing
Alliance Assurance Co. Ltd. of London, England.

Painting & Lettering
AUTOS, TRUCKS & SIGNS
My offer is — Quality Workmanship & Materials, at right prices!
Claude St-Jacques
455 Robert St., Lachute.

Do you play these 3 Important Public Roles?
(Millions do!)

Millions of Canadians help to improve their communities by owning *life insurance*. For a large part of their premium payments is invested for them in ways that provide many new roads, power plants, waterworks, stores, homes and other useful developments.

Several *medical research projects* likewise depend in part on life insurance policyholders. It is a portion of *their* money which life insurance companies contribute to research on child health, heart diseases, polio, the processes of aging and other vital studies.

The man who owns adequate life insurance does his fellow-citizens a service by providing financial independence for his family. For, if anything happens to him, his family will not be a burden on others.

In these and other ways, millions of life insurance policyholders are building security for the future — helping to make Canada a better land to live in!

THE LIFE INSURANCE COMPANIES IN CANADA
"It is Good Citizenship to own Life Insurance"
L4520

Arundel Entertainment Under W.I. Auspices

(Our District Correspondent)

Arundel—On Saturday evening approximately 300 people enjoyed a variety concert held under the auspices of the Women's Institute.

The concert was opened with a group of local ladies singing two choruses. This was followed by a variety of acts by Montreal talent. Mr. Fred Thompson, magician, delighted the children as well as the grown-ups, with his sleight-of-hand tricks. Mr. Alex Lough captivated the audience with his banjo playing. Miss Elizabeth Foley, who is no newcomer to Arundel, was as entertaining as ever with her witty stories. Bill Smart, who also needed no introduction to Arundel, entertained with his various antics. Mrs. McCoy, a newcomer to the community, charmed all with her solo taps. Mrs. Leslie Cooke accompanied the choruses, while Mrs. E. A. Bulley provided the other accompaniments.

The Women's Institute takes this opportunity to thank all who gave their patronage to the event, thus realizing a generous sum as nucleus for the Institute's local scholarship fund.

During the intermission the president, Mrs. Percy Staniforth, thanked the artists who had taken part in the performance.

OBITUARY

Late Mrs. D. MacDougall Well Known Resident of Centerville Community

The death of Mrs. Duncan MacDougall occurred October 20 at her home in Centerville. She was in her 78th year.

The former Margaret Murdoch, she was born at Mount Maple, the daughter of the late Mr. and Mrs. George Murdoch, and resided there until her marriage to the late Duncan MacDougall, of Dunany, later moving to Centerville.

She leaves two sons, George and Kenneth, to mourn her loss, and was predeceased by one son, Hartland. Three sisters and a brother also remain, and three grandchildren.

The funeral was held Wednesday from her late residence to the United Church, services being conducted by the Rev. W. B. Rosborough. Interment was made at Lachute Cemetery.

Pallbearers were Messrs. Wm. Heatlie, Archie Murdoch, Lawson Taylor, Daniel de Hertel, Douglas Bradford and Ian MacDougall.

Births, Marriages, Deaths, etc.

Births, Marriages, Deaths and In Memoriam, etc., 75c; 5c per type line extra for verses with In Memoriam (estimate 6 words per type line).
(Payable in advance)
Deadline, Wednesday, 5 p.m.

BIRTH

MOSHER — At Brome-Missisquoi Perkins Hospital, Sweetsburg, Que., on October 28, 1952, to Enid and Kenneth Mosher (née Campbell), a son, William Keith.

ACKNOWLEDGMENTS

DAVIS — Mr. and Mrs. William Davis and family extend thanks to the many friends who assisted them and offered expressions of sympathy and floral tributes in their bereavement.

MacDOUGALL — The family of the late Mrs. Duncan MacDougall wish to thank friends and relatives for the many kindnesses extended during their recent bereavement.

VASEY — Mr. S. Vasey and daughter, Mrs. Fred Roberts, wish to thank friends for kindnesses extended in their recent sorrow.

IN MEMORIAM

DUROCHER — In loving memory of our dear brother, Paul Emile, who passed away Oct. 29, 1942. — Ever remembered by his family.
"Gone but not forgotten".

GARLAND — In memory of a dear son and brother, Edwin, who passed away Nov. 3, 1950. — Sadly missed by Dad and brothers.

LOUGHREN — In loving memory of a dear husband and father, Henry Loughren, who passed away Oct. 29, 1948, at Arundel, Que. — Always remembered by Emma and family.

DISTRICT NEWS FROM OUR COUNTY CORRESPONDENTS

Cushing West

Mr. and Mrs. Sherwood Boyce and family, of Lacolle, were the guests of Mr. and Mrs. Roy Gaston on Sunday.

Mrs. William Usher entertained the Ladies' Association of St. Mungo's United Church at her home on Friday last.

Miss Edna Young and Mrs. E. Mattinson, of Montreal, spent Sunday at the latter's country home.

Mrs. D. Campbell is at present the guest of Mr. and Mrs. Lloyd Chamberlin in Ottawa.

Grenville

The Rev. Stanley Andrews, who was in charge of the morning service in St. Matthew's Church, was the Sunday guest of Mr. and Mrs. Hugh Mortimer.

The Rev. and Mrs. P. R. Stote spent the week-end in Montreal, the Rev. Mr. Stote conducting service at St. Paul's, Lachine, and at St. Chad's, Montreal East.

Mr. and Mrs. Ernest Noble spent the week-end here with relatives.

The Misses Hanna, Vera and May Keatley spent the week-end visiting with their grandmother, Mrs. Brown, in St. Andrews East.

Brownsburg

Mr. and Mrs. Harold David, of Montreal, were Sunday guests of Mr. and Mrs. F. Jordan.

Sunday guests of Mr. and Mrs. Lemuel Wilson were Misses Eleanor and Barbara Burk, of Calgary, and Mr. Albert Burk, of Montreal.

Miss Catherine MacPherson is visiting friends in Lachute.

Mr. and Mrs. T. Anderson and Miss Marlene Hebert were week-end guests of Mr. and Mrs. Claude Hebert in St. Laurent.

Mrs. T. Williams and children, Alan and Mary, of Buckingham, were week-end guests of the former's parents, Mr. and Mrs. Harold Mason.

Mrs. F. Barker was in Montreal last week.

Mrs. A. W. Kilgour has returned to Montreal after spending the summer months with Mr. and Mrs. F. Jordan.

Mrs. Mason Crosby and little daughter, Myrna, spent Tuesday in Montreal.

Mr. and Mrs. M. Cowley, and Mr. and Mrs. R. Freeborn, were in Montreal on Saturday attending the McAdam-Millward wedding.

AC-2. Ernest Zimmer has returned to the R.C.A.F. Station at Bagotville, Que., after visiting his parents, Mr. and Mrs. T. Zimmer.

Women's Institute

Mr. S. W. MacGibbon, of Lachute, will be guest speaker at the Brownsburg W.I. meeting to be held in the Consolidated School at 7.30 p.m. on Thursday, November 6. Mrs. T. Zimmer, convener for Education, is in charge of the program. Visitors are welcome.

Harrington

Mrs. Elmer McCallum spent several days last week in Montreal.

The Harrington Ladies' Aid met last Tuesday at the home of Mrs. D. Shaw.

Mrs. S. MacVicar and Marilynn were week-end guests of Mr. and Mrs. H. Bennett.

Mr. and Mrs. J. Dobbie visited last Sunday with Mr. E. McTavish, who is a patient in hospital at Ste. Agathe.

Visitors at the home of Mr. and Mrs. Shaw on Sunday were — Mr. and Mrs. MacLeod with their son and daughter, of West Hawkesbury, Mr. and Mrs. A. MacRae, of Montreal, Mr. and Brs. W. Kingsbury, of Vankleek Hill.

The monthly Missionary meeting was held on Saturday at the home of Mrs. H. Bennett.

Miss M. Shaw and Mrs. G. Trineer and Lyanne, of Montreal, spent the week-end with the latter's parents, Mr. and Mrs. G. Bennett.

Miss Kathleen McMahon, nurse-in-training at the Montreal General Hospital, spent the week-end at her home here.

The earliest form of telephone system was that of Emperor Shi Huang Ti. It consisted of brass tubing extending between guard stations along China's 1,500-mile Great Wall.

Arundel

Mr. James Fergus, accompanied by Mr. L. Jones, stayed at his cottage over the week-end.

Mr. and Mrs. Harris Pound, Mr. W. A. Smart, Mr. F. Johnson, Mr. A. Lough, Miss Elizabeth Foley, Mr. and Mrs. J. McCoy spent Sunday at the residence of Mr. E. A. Bulley.

Mr. and Mrs. Clarke Graham, of Trenton, Ont., were home for the week-end.

The new residence of K. Ronalds is progressing, and should soon be ready for occupancy.

We welcome to this community Mr. and Mrs. McCauley and daughter, who are residing near the golf course.

The Farm Forums of Arundel are resuming their winter activities on Monday evening, November 3.

The Arundel Amateur Athletic Association have resumed their activities also, and will meet every Tuesday and Thursday evenings in the school auditorium.

Miss Muriel Graham was home for the week-end.

Mr. Arthur Bennett, a former local boy now residing in England, is at present visiting with his parents, Mr. and Mrs. Garnet Bennett.

Mabel

Mrs. Thos. MacCullough, of Montreal, is spending some time with her mother, Mrs. George D. Murdoch.

Mrs. Cecil Clark was in Montreal on Sunday, visiting her husband in the Royal Victoria Hospital.

Mr. and Mrs. Chester Nason, of Fredericton Junction, N.B., are visiting Mr. and Mrs. Perley Clark at present.

Miss Jean Tomalty, R.N., of Montreal, spent a few days last week with her parents, Mr. and Mrs. Carson Tomalty.

Mr. and Mrs. Raymond Warwick were guests at the Warwick-Gordon wedding in Lachute on Saturday. Mr. and Mrs. Carson Tomalty were also guests from this district.

Bell Falls

Mr. and Mrs. Harry Shears, of Ottawa, called on friends in this district on Sundday.

Mr. and Mrs. Thomas MacNeil, Mr. Glendon MacNeil and Miss Eleanor Fox, visited Mr. and Mrs. R. Mitchell in Kingston recently.

Mr. and Mrs. Scott McLean, Mrs. V. MacVicar and Mrs. John, called at the Orange Protestant Home in Rosemere on Saturday.

Mr. and Mrs. M. Rayson, of Montreal, were recent guests of Mr. and Mrs. Clayton Smith.

Friends of Mr. John McRae are sorry to hear of his illness, and wish him a speedy recovery.

Mrs. Jack Diamond, of Montreal, was the guest of her sister, Mrs. Clarence McMahon, recently.

Mr. Coral Swail and Mrs. Val Swail, of Arundel, called on Mr. and Mrs. Neil MacCallum on Sunday last.

A good number attended the Hallowe'en dance at Campbell's Hall on Saturday evening, when a very enjoyable time was spent.

Mr. and Mrs. Joseph Stewart visited the latter's father, Mr. Cummings, at St. Eugene last Saturday.

Church Notes

The Communion service held last Sunday in Harrington United Church, with the Rev. W. B. Rosborough officiating, was very well attended. Service will be held this Sunday at 11 a.m., in charge of Mr. Ted MacLeod, student pastor; Sunday School at 10 a.m.

Norway exported 4,000 tons of butter in 1950.

Officers Installed In Odd Fellows Lodge

At the Laurentian Lodge No. 14 on Tuesday evening, the following officers were installed by District Deputy Grand Master H. Plummer and his suite, from Montreal:

N.G., J. Connelly; V.G., S. Campbell; Fin. Sec., H. Cunningham; Treas., W. J. Deacon; R.S.N.G., W. McArthur; L.S.N.G., T. Izzard; Warden, J. S. Thompson; Conductor, J. A. Donaldson; R.S.S., P. Murdoch; L.S.S., K. Murdoch; I. Guard, J. S. Giles; R.S. Vice-G., A. Murdoch L.S. Vice-G., R. Warwick; Chaplain, Rev. S. J. Pike; Junior P.G., W. Cooper.

Farm Forums Rally Held at Grenville

(Our District Correspondent)

Grenville — The Farm Forum Rally was held Monday evening in the Consolidated School — the occasion marking the first Farm Forum broadcast of this season. Mr. Jim Davidson, Quebec Farm Forums secretary, was chairman for the evening. Mr. Alex Bothwell, Agronomist, with Mrs. Bothwell, and Mr. H. Keith Russell, Agriculture teacher, and others from Lachute, attended.

Those who are interested in Farm Forum are cordially invited next Monday evening to the home of Mr. and Mrs. Leslie Cowan.

Northern Grenville

Mrs. Enid Stone visited Mr. and Mrs. Bill Woods in Ottawa last week.

Mr. and Mrs. Jas. Wilson and Judy, of Hudson Heights, visited Mr. and Mrs. Reg Bennett recently.

Mrs. John Crooks spent the week-end with her sister, Mrs. Alvin Sanford, in Montreal.

Mrs. Thos. Gray, of Montreal, is spending some time with Mrs. Victor Prophet.

Mrs. N. Goldsmith and Mrs. Allan Brown, of Pointe au Chene, visited Mrs. Lawrence Gauley lately.

A number from this district attended a "military whist" given by the Home and School Association in Hawkesbury last Monday evening.

Miss Ida Nixon is at present visiting her brother, Mr. Roy Nixon and Mrs. Nixon, in Grenville.

Mrs. Jack Stuart, of Ottawa (formerly of Grenville), is at present in hospital. Friends wish her a speedy recovery.

Mr. and Mrs. Bernard McCart, with Michael, Bernard Jr., and Anne, visited Mr. Joseph McCart in Ottawa on Sunday.

Mrs. B. McCart, Mrs. Emmett Lowe and family, and Anne and Hilary McCart, visited Mr. and Mrs. Robert McCart in Senneville recently.

Mr. and Mrs. Walter MacLean and Mr. Scottie MacLean visited at Mr. and Mrs. Earl McIntyre's on Sunday.

Reception Held

On Saturday, October 11, a reception was held at James Welden's Hall, Grenville, for Mr. and Mrs. Fred McIntyre, who were married October 4 at Port Colborne, Ont. Friends join in extending best wishes for their future happiness.

A Stanley brush demonstration was held at Mrs. Wyman Young's last Friday evening. Those attending reported a pleasant time.

Friends are sorry to hear of the accident to Miss Frances Provencal, of Grenville, injured in an auto crash. Wishes are extended for her recovery, and also for her fellow passengers.

Don't be a bathroom surgeon — corns, callouses and ingrown toe nails should be attended to by a foot specialist. Home surgery can cause dangerous infections.

KOREAN WAR HERO HOME ON LEAVE

Central Press Canadian

Canada's top flying hero of the Korean war, Flt.-Lieut. Ernest Glover has arrived at his home in Leaside, Ont., for a six-weeks' rest. Mrs. Glover, though accustomed to having her husband away from home, hopes his next assignment will be any place but Korea. Glover has been recommended for the U.S. Distinguished Flying Cross, with two oak bars, for his performance in air battle in which he shot down three Russian MIGs and damaged three others.

COMING EVENTS

Notices of Entertainment, Concerts, or Meetings, etc., 10 cents per line each insertion. Minimum 50 cents. If billed 60 cents.
DEADLINE, WEDNESDAY, 5 p.m.

PARISH OF ST. JERUSALEM

The regular meeting of the council of the Parish of St. Jerusalem will be held in the Court House on Monday, November 3, at 2 p.m. -1c

ODD FELLOWS, NOTICE

Laurentian Lodge No. 14 will in future be held in the Legion Hall, Brownsburg, on the first and third Tuesdays of each month, commencing on Tuesday, Nov. 4. -1c

HOLSTEIN CLUB

Lachute Holstein Club will hold their annual old-time dance in the Legion Hall on Nov. 21. Ladies' and gentlemen's door prize. Adm. 50c. Everybody welcome. N20.4c

DANCE, LOUISA

A dance will be held in the Louisa Orange Hall on Wednesday, Nov. 5, at 9 p.m. Adm. 60c. Everyone welcome. O30.2c

HALLOWE'EN DANCE

— To be held in the Grenville Consolidated School, Friday, Oct. 31, from 8.30 p.m. to 1 a.m. Prizes for best costumes. Music by MacIntyre's Orchestra. Everyone welcome. Adm. 50c. O29.2c

RUMMAGE SALE

The Ladies' Guild of St. Simeon's Church will hold a rummage sale in Albright's Store, Main Street, on Friday, Nov. 7. -1c

TEA AND SALE

An afternoon tea and sale of home-cooking, fancy work, etc., will be held in the basement of the Maple Avenue Baptist Church on Friday, Oct. 31, from 3 to 5 p.m. -1c

Shooting Match

— For Turkeys and Chickens, Vankleek Hill Curling Club, Saturday, November 1, afternoon and evening. Everyone welcome. No glass sights to be used. -1c

CHRISTMAS SALE

— St. George's Church, Brownsburg, Nov. 1, afternoon tea, fancy goods, doll's clothes. "Pick-a-Pocket Lady" and home-cooking. 3 to 6 p.m. Adults 35c, children 20c. -1p

MILITARY WHIST

— Under auspices of the Anglican W.A., to be held in the Community Hall, Kilmar, 8 p.m., Wednesday, Nov. 5. Admission 50c. Refreshments. (Bring your cards, please). -1p

LADIES !

— On Nov. 3, a lecture will be given on "Health and Fashion" at 8.30 p.m. in Legion Memorial Hall. Sponsored by Canadian Legion Ladies' Auxiliary, Branch 70. -1p

Use Canuck Planes In Central Africa

Montreal (CP) — Capt. Reginald A. Bourlay is convinced that even a Canadian bush pilot would be ruffled if he landed and found himself faced by an angry elephant.

The tall, well-set bush pilot from Central Africa has had this happen to him. Not too often, mind you, but he still recalls seeing an elephant charging at his aircraft from not more than 60 feet.

Capt. Bourlay is operations manager of Central African Airways Corporation and is in Canada to study Canadian air operations. He will visit Sault Ste. Marie, headquarters of the famed Ontario Provincial Air Services which operates fleets of Beaver aircraft in Ontario.

Capt. Bourlay bought several Beavers last time he was in Canada and thinks they are wonderful aircraft.

"They may have been designed for the Canadian North, but they operate perfectly in Africa too", he said. "The Beaver is the most amazing plane I have ever seen."

Central African Airways serves Southern and Northern Rhodesia, and Nyasaland. In parts of that area, where surface transportation is not too good, it is a vital link between interior towns and civilization, much as bush airlines are in Canada.

Before he leaves Canada for a tour of the United States, Capt. Bourlay will observe operations of Trans-Canada Airlines, since his own airline is expanding and is in the market for four-engined aircraft.

WINTER TRAPS

Prince Albert, Sask. (CP) — Northern game officials wound up their annual tour of summer trappers' meetings throughout the north. Trappers are preparing to take to their traplines, and there are 3,500 fur trappers in northern Saskatchewan.

According to the French Academy the actual number of languages spoken and written in the world is estimated at 2,796.

CANADA SAVINGS BONDS NOW

from

Wood, Gundy & Company
Limited
360 St. James Street West Montreal
Telephone: HArbour 2131

LACHUTE W.I.

The Lachute Women's Institute will hold their meeting on Tuesday, Nov. 4, at 2.30 p.m. in the Legion Hall, Lachute. Program, business meeting. -1c

THANK-OFFERING

The autumn Thank-Offering meeting of the United Church W.M.S. will be held on Thursday, Nov. 6. Mrs. R. S. Collins, of Dondi, West Africa, will be guest speaker. All friends invited to attend. -1c

MASQUERADE DANCE

Don't forget the masquerade dance at MacIntyre's Hall, Grenville, Sat., Nov. 1. Costume prizes: 1st, three silver dollars; 2nd two ditto; 3rd, one ditto. Adm 60c. Everyone welcome. O29.2c

SATURDAY NIGHT RALLY

— This Saturday is "Local Talent Night". A top-notch variety program featuring "talent from 6 to 60". Don't miss this attraction, McArthur's Hall, Main Street, 8 p.m. -1c

TURKEY SUPPER, GRENVILLE

St. Matthew's Church, Grenville, will hold a turkey supper in Grenville Consolidated School on Saturday eve, Nov. 8, at 5.30 p.m. Adults, $1. -1c

MILITARY WHIST

The Lakefield Women's Institute are sponsoring a "military whist" to be held in the Orange Hall, Hope St., Lachute, Saturday, Nov. 8, at 8 p.m. Prizes and refreshments. (Please bring your own cards.) -1c

JEHOVAH'S WITNESSES
will assemble here
LACHUTE AUDITORIUM
OCT. 31 – NOV. 1-2

With much pleasure we invite you to attend the semi-annual circuit assembly of Jehovah's Witnesses for the Montreal and Eastern Townships area, to be held in the Lachute Auditorium.

The program will begin Friday evening at 7 o'clock and continue through Sunday afternoon. The circuit activity meeting Saturday evening at 7 will be of special interest to all.

On Sunday, at 3.00 p.m., Mr. F. J. Franske, representative of the Watch Tower Society, will deliver the public address, "Where Is This World Heading?" This will be the main address of the assembly and one you will not want to miss.

Those desiring transportation may take advantage of a free service by phoning Lachute 671 for information.

We sincerely hope that you and your friends will accept the invitation and assemble with us on this occasion.

— Your friends,
JEHOVAH'S WITNESSES

BOYD'S
LACHUTE EXPRESS LIMITED
"Ship the Safe Way"
Montreal — St. Eustache — Lachute — Brownsburg — Kilmar
Montebello — Papineau — Thurso — Masson
Buckingham — Gatineau Mills.
MONTREAL WI. 4173 | BUCKINGHAM Tel. 2300 | LACHUTE Tel. 75

DGM OILS INC.
Distributors of
SHELL OIL PRODUCTS
— D. G. MacRae, Mgr. —
24 Bethany Road, Lachute
(Rear of Cottingham Apartments)
Telephone 1590

PAUL LAFONTAINE
— — Men's Wear — —
LOMBARDI Suits, Made-to-Measure
STETSON Shirts, Made-to-Measure
CROYDON Raincoats, Station Wagon Coats
TOOKE Shirts, Pyjamas, etc.
ARROW Belts and Braces
TURNBULL Underwear
559 MAIN STREET, LACHUTE
(Next C. Cunningham News-stand) Tel. 339

Mary Bates Bride of Frederick A. Crooks in Hawkesbury Ceremony

Crooks - Bates

Bronze and yellow chryanthemums with candelabra on either side of the chancel formed the setting in St. Paul's Presbyterian Church, Hawkesbury, for the marriage of Miss Mary Hazel Bates, daughter of Mr. and Mrs. J. J. Bates, and Mr. Frederick Arthur Crooks, son of Mr. and Mrs. Howard Crooks, of Grenville, Que. The marriage was solemnized at three o'clock Saturday afternoon, October 18, by the Rev. E. MacDonald. Mr. William Allen played the wedding music, and accompanied the soloist, Mr. Joe Hamilton.

Given in marriage by her father, the bride was attended by Mrs. Willis Crooks as matron-of-honor and Mrs. Douglas Allen as bridesmaid.

Mr. Willis Crooks was best man, and the ushers were Mr. Gerald Boone and Mr. Douglas Allen.

For her wedding, the bride wore a gown of imported French lace over net and satin, featuring a fitted lace bodice with lily-point sleeves. The squared neckline, with a stand-up collar, was in nylon tulle. The lace skirt, extending from a scalloped waistline, created a redingote effect over the underskirt of accordion-pleated nylon net. Her fingertip veil of French tulle illusion was held in place by a half-hat of delicate lace appliqués tracing a scalloped edge. She carried a cascade bouquet of white baby mums and stephanotis.

The bride's attendants wore gowns of nylon tulle and taffeta styled alike in shades of lime sparkle and purple tulle over mauve mist taffeta. Their shrug jackets covered a strapless decolletage and featured stand-up collars with elbow-length sleeves. The full tulle skirts were gathered onto a low scalloped waistline. They wore matching headpieces, artfully draped with short veils of French tulle illusion, and carried bouquets of gold-toned mums.

A reception was held at the Long Sault Hotel in Grenville, during which the Rev. E. McDonald proposed a toast to the bride. Later the newlyweds left on a motor trip to the New England States.

Going away, the bride donned a two-piece ginger velveteen suit with matching hat, brown snakeskin shoes and purse, and a corsage bouquet of gold baby mums.

Sheriff's Sale

PUBLIC NOTICE is hereby given that the undermentioned LANDS and TENEMENTS have been seized, and will be sold at the respective times and places mentioned below.

Terrebonne
Canada, Province of Quebec,
District of Terrebonne
Superior Court
No. 21616.

ALDEGE FILION, farmer, of the Town of Lachute, County of Argenteuil, District of Terrebonne, plaintiff; vs. THE HEIRS OF THE LATE WALTER THOMAS CROSS, in his lifetime of the Town of Lachute, County of Argenteuil, District of Terrebonne, defendants.

A certain emplacement situate in the town of Lachute known and designated on the official plan and book of reference for the Parish of St. Jerusalem d'Argenteuil as being lot six hundred and twenty-two (622), without building.

As the whole now subsists and of which the purchaser declares himself satisfied, with the active and passive servitudes attached thereto.

To be sold at the Catholic Church door of Ste. Anastasie, Lachute, on NOVEMBER NINETEENTH, 1952, at ELEVEN o'clock in the forenoon.

— Albert Fournelle,
Sheriff's Office, Sheriff.
St. Jerome, October 14, 1952.
3324-42-2-o

Coca-Cola
TRADE MARK REG.
tastes best
when served ice cold

Textile School Graduation

Fifteen young men from Quebec received graduation diplomas from St. Hyacinthe Textile School at the fourth annual convocation on October 23. The class, above with the school director, brought total number of graduates since 1949 to 87. Clement Tremblay, O.B.E., secretary-treasurer of Ayers Limited, Lachute Mills, was among the speakers on this occasion.

Clement Tremblay, O.B.E., Addresses Graduates

(Continued from page 1)

that the St. Hyacinthe School provided a unique opportunity for many young people from Quebec to carve out careers in a valuable Canadian industry.

"Without the contribution of those in Government and industry who made this school possible", he said, "it is possible that many of the young men who have graduated since the school was founded in 1945 would have been forced to remain 'hewers of wood and drawers of water' — occupations which are by no means dishonorable, but which do not hold great promise for the youth of this province today."

Gustave Poisson, deputy minister for Youth and Social Welfare, said the government was glad to do its part to help provide technical training that would enable the young people of Quebec become key figures in Quebec's vast industrial expansion. He also acknowledged the "generous contribution" made by the textile industry to the success of the training school.

Rt. Rev. Msgr. Arthur Douville, Archbishop of St. Hyacinthe, also stressed the value of technical training. Other speakers included E. J. Chartier, M.L.A. for St. Hyacinthe, and E. O. Picard, Mayor of St. Hyacinthe.

In addition to the speakers, guests of honor included: G. Blair Gordon, president, Dominion Textile Company Limited; F. Ryland Daniels, president, Paton Manufacturing Company Limited; Brinley Taylor, vice-president, Courtaulds (Canada) Limited; John Yaxley, general manager, Drummondville Cotton Company Limited; Rev. S. Fiset, parish priest; John G. Egan, Gotham Hosiery Company Limited; G. E. Aird, vice-president, Montreal Cottons Limited; Rev. R. Frigon, school chaplain; Jean Delorme, director, Provincial Technical School.

Public Notice

NOTICE is hereby given that "The School Commissioners for the Municipality of the Town of Sainte Agathe-des-Monts, in the County of Terrebonne" will apply to the Legislature of the Province of Quebec, at its next session, for the enactment of a private bill authorizing them to impose and levy, within the limits of the territory of said Municipality, an Education Tax of 1% on retail sales, and to adopt any resolutions to that effect.

Sainte Agathe-des-Monts,
October 22, 1952.

— Gibeault & Gelinas,
Attorneys for Petitioners
N21.4c

High cost of railroading: It needs $36,000,000 annually to replace worn-out locomotives and rolling stock on the C.P.R.

A B-26 aircraft, landing at 100 miles an hour, skids approximately 150 feet per second when brakes are applied.

33 Prot. Schools Under Construction in Quebec, Says Dr. W. P. Percival

Valleyfield, Que. — A total of 33 new Protestant schools are under construction in the Province of Quebec at the present time, Dr. W. P. Percival, director of Protestant education for the province, declared at the formal opening of the extension to Gault Institute, Valleyfield, last Friday.

Concerning the improvement of educational facilities, Dr. Percival stated that "a large building program is being undertaken at present in Protestant schools of Quebec, no less than 22 high, intermediate and elementary schools in rural Quebec being in the course of construction at this moment.

"These, added to the ones that have recently been completed, make a total of 53 new or extended Protestant rural high and intermediate schools, the whole at a cost of over $13,000,000, to which the Government has generously contributed $7,372,615.

"In addition, 11 schools are under construction in the Montreal area, making a total of 33 new Protestant schools being built at the moment."

FLOOD PROTECTION

Medicine Hat, Alta. (CP) — A dike construction program to protect the flats section of Medicine Hat from the hazards of creek run-off floods next spring has been cleared by the Alberta water resources board. Work will start this year.

Fortune may find a pot, but your own industry must make it boil. — Gay

Natural liberty is the gift of the beneficent Creator of the whole race. — Alexander Hamilton

Admiral

The television news of the year! Every fine feature is included . . . a full complement of tubes, super-powered chassis, turret tuner — ready for UHF, sharper Flex-O-Matic focus. Durable mahogany cabinet resists burns, scratches and stains. This is a limited offer . . . only a few available. Get yours today, tomorrow they may be gone!

ROGER LAMARCHE
Main Street FURNITURE STORE Phone 313
FURNITURE — STOVES — RADIOS — LINOLEUM

The Grey Cup Final

Seconds to go—game over . . .
and across the crowded stadium
excited fans cheer the winner
in the Canadian football championship
. . . the Grey Cup Final—one
of Canada's sports classics.

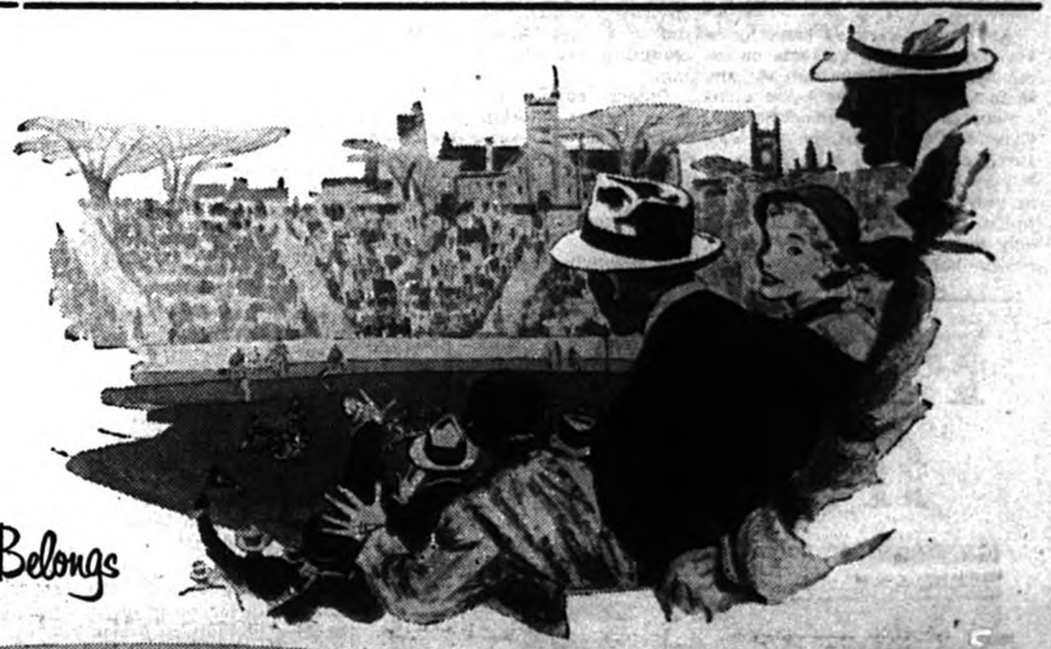

Where a Fine Car Matters...Monarch Belongs

*Automatic Transmission, Overdrive, white sidewall tires, rocker panel mouldings, bumper grille-guards and fender skirts optional at extra cost when available.

New all through
Different every way
Beautiful beyond compare

You will find Monarch a truly exciting experience the first time you take the wheel and discover how *new all through* it really is. Your excitement will grow as you take it through traffic or handle it on the highway, for Monarch is so *different every way.* Wherever you go, the admiration excited by its superb styling will tell you that it's *beautiful beyond compare.* And whether you drive it with Automatic* Transmission, thrifty Overdrive* or smooth conventional shift, you'll agree that *where a fine car matters . . . Monarch belongs.*

Flight-Style Instrument Panel groups all instruments and controls in front of the driver for safer driving and easier operation.

Pendant-Type Pedals suspended from above are even easier to operate—give driver more floor room—reduce road noise and dust.

NEW 125-HP. V-8 Engine

New thrilling performance with high-compression design backed by experience gained in building more V-8 engines than all other manufacturers combined.

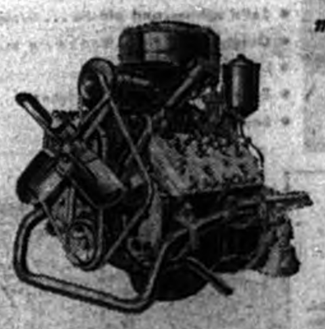

SEE YOUR MONARCH DEALER

Buy out of income—see your dealer for a "TIME PAYMENT" plan.

Ride like a King in a Monarch

DEACON MOTOR SALES LTD.
TELEPHONE No. 9 — LACHUTE MILLS

FOR THE BEST BUY IN A USED CAR . . . SEE YOUR MONARCH DEALER

GEO. Y. DEACON
LACHUTE MILLS, PHONE NO. 9

ARC SUPPLY LTD.
BETHANY ROAD, PHONE 51

Women's Interests -- The Homemaker's Section

Food Storage Is Big Business

Food storage isn't just a matter of having a cool cellar in the home, it is "big business" all along the food line, from the grower down to the grocer. Take the case of celery. It is not so long ago that celery would appear crisp and green on the grocers' shelves for only a few weeks, then all too soon would become limp and spongy. The fact that consumers can now buy crisp, green celery well on into the winter is no accident. Food storage specialists have found that the rapid removal of what they call "field heat" is important in storing fruits and vegetables such as celery. One method of removing the field heat from celery is to pass it through a tunnel in which cold air is blowing at a high velocity. A newer method which is finding favor because it is quicker is hydro-cooling. In this method the celery is put into ice water and cooled. In both cases, the celery is kept in cold storage warehouses at a temperature of 31°F to 32°F with controlled humidity. Refrigerated railroad cars are used to ship the celery, and many grocers also have refrigerated counters, which means the celery is almost garden fresh when it reaches the consumer.

Fruits like apples and pears are stored in much the same way as celery. They are quickly air cooled, then kept in cold storage warehouses with carefully regulated temperature and humidity.

All of this detailed handling in the merchandizing business makes one realize how important storage is in the home. The home economists of the Consumer Section, Canada Department of Agriculture, say that it is a good idea to buy as many fruits and vegetables as possible now, provided you have proper storage facilities, for not only is there likely to be a better choice, but they are likely to be less expensive while they are more plentiful. Choose well matured fruits and vegetables that are not bruised or diseased.

A home with a cool cellar is a definite advantage, for the best storage place is cool, dark and airy. It should not be too damp, for humid air often causes moulding and soft rot, while a place that is overly-dry may cause shrivelling and the products will not stay firm. The storage place should be well insulated from the frost outside and from the heat of the furnace inside, and, very important, there should be a good circulation of air.

Apartments are usually limited as to storage space, so only small quantities should be bought. Nowadays, most vegetables are packaged in paper or cellophane bags . . be sure to open the bags to allow the air to circulate around the vegetables. Vegetables, like turnips and parsnips, can be bought waxed and kept for a longer period of time. The outer coating of wax prevents loss of moisture and this aids in the keeping quality.

Perishables should be kept in the refrigerator. Celery, for instance should be kept in the hydrater of the refrigerator, or lacking that, it should be wrapped in wax paper or a bag to keep it moist and crisp, otherwise it is likely to become wilted and limp.

Potatoes, if properly stored, should keep 6 to 8 months. The late varieties that are well-matured keep better than early varieties. Whether they are stored in bags or bins, there should be a good circulation of air, and it should be cool and dark. Light speeds up sprouting and also causes greening.

Onions should be thoroughly dried before storing in slatted trays or in mesh sacks that allow free circulation of air. As with potatoes, light causes onions to sprout.

Some vegetables, like carrots and parsnips, are best stored in sand.

If properly stored, the late varieties of squash with the harder shells like the Golden, Blue and Hubbard Squash will keep well on into the winter. Well-matured squash with firm heavy shells and no bruises should be selected, for squash with soft immature skin will not keep well even under the best conditions. Unlike most vegetables, squash requires a warm, dry room, with good air circulation.

Apples should be kept in a cool dry place with little variation of temperature. It is said that every day an apple in held at room temperature its storage life is decreased by more than a week.

Here's a hint for television addicts. Experts recommend that persons watching television on small or moderate-sized screens should watch the programs from a distance roughly 10 times the diameter of the screen. This is said to be most comfortable for clear viewing and avoidance of eye fatigue.

Cynics given to tut-tutting about the younger generation may think that the boys no longer take candy to girls, that only the orchid will do. The fact is that candy is still by far the most popular courtship weapon.

FOR PARENTS ONLY...

A Weekly Feature of Helpful Hints on Child Training

Parents and Hallowe'en

— By NANCY CLEAVER — (Copyright)

"My Mum thinks Halowe'en is one awful nuisance! She'll be glad when it is over!" Tommy said sadly, "What does your Mum say?" John looked horrified at his chum's remarks, and then answered frankly: "Oh, we have fun at our house at Hallowe'en!"

A nuisance — or fun — what a contrast in the atmosphere in Tommy's and John's homes towards the end of October! What is your attitude to special days in the calendar like Hallowe'en? It makes all the difference to family good times if the parents, especially mothers, look at the plans and nonsense which are associated with the eve of All Saint's Day with kindly eyes.

Busy children are happy children and most mothers of small children know that investment in handicraft supplies is money well spent. Sheets of orange and black cardboard can be cut into pumpkins, witches, black cats, and all sorts of designs or silhouette scenes. Large, soft wax crayons with a paper covering are easy for little fingers to grasp and large sheets of wrapping paper or pages from an old wall-paper sample book can give the young artist many enjoyable half hours. Colored chalk and a blackboard or pastel crayons and colored drawing sheets are appreciated by school age youngsters for their Hallowe'en drawings. But small jars of poster paints each with its own brush and large sheets of paper provide the best fun of all!

Hallowe'en is "dressing up time!" Wise is the mother who has a trunk or a large carton filled with articles of clothing which can be used on just such occasions! All sorts of things come in handy — gloves, scarves, purses, bits of lace and ribbon, artificial flowers and feathers as well as old dresses and suits.

Children love to pretend and there is nothing which many of them enjoy more than acting in a play. Sometimes Hallowe'en costumes start them on a series of Saturday afternoon dramatics planned and produced by a neighborhood "gang". It doesn't seem to matter if the number in the audience is very few — what each child wants to do is to be in the play for some part, long or short!

It is too bad that the custom of calling on the homes of friends in masquerade costumes, in many large centres, has degenerated into a large scale campaign of "Shell Out!"

Candy-making has quite an impetus at Hallowe'en time in many homes. This is a good time to let a son or daughter learn how to read a recipe carefully, assemble all the necessary ingredients and utensils, and then follow the directions exactly. There is no candy which tastes quite so good as a piece of one's own making!

Hallowe'en also provokes a discussion on property damage in many households. When does a prank, or a practical joke, overstep the bounds of good sense? Is Hallowe'en a valid excuse for a gang of fellows to destroy fences, gates, etc., and break windows? Is this really rather childish? What does your youngster think about the property destruction of your own and other people's?

Possibly his ideas and standards are quite different from yours. He may feel much less responsible about the neighbor's possessions than you do! But it is worthwhile to let each other know what you are thinking and why. If you believe in democracy and free speech in theory — an adolescent in your home plus Hallowe'en gives you the chance to put some of your theories into practice in the friendly exchange of ideas!

Foods From Canada In United States

A visitor to the Canadian Showroom, Rockefeller Center, New York City, may feel that he has, by mistake, wandered into a small but first class supermarket. He will seen enticing displays of foods — fresh, canned, frozen, smoked and pickled. Crocks of maple butter, smoked hams and bacon, cheese, canned lobster and many other products are on display.

Giving a distinctively Canadian note to the display will be large sheaves of wheat, houses formed out of maple butter, flue-cured, Ontario-grown leaf tobacco, and cereal and forage crop seeds in Ricker mounts.

Products on display are chosen for a two-fold purpose — to appeal to both the American and the Latin American consumer, as purchasing missions from many of the latter countries maintain offices in New York. Granulated maple sugar, canned fish specialties and Canadian cheddar cheese are among the commodities appealing to the American buyer, while canned hams are particularly popular in the South American market.

For the fish section, the fishing industry from coast to coast was canvassed. Various processors are exhibiting fresh and frozen fillets, canned fish and shellfish, dried, salted, smoked and pickled fish and various special products. The exhibit also includes Canadian beer and other alcoholic beverages.

Trade enquiries received as a result of the exhibit go to the Deputy Consul General of Canada and Trade Commissioner in New York, who will put the enquirer in touch with the Canadian producer. The exhibit was designed by the Canadian Government Exhibition Commission.

Proper diet and freedom from nerve strain do much to build up resistance to disease — good general health provides much natural immunity to disease.

Research on Nutritional Value of Dairy Foods

Toronto — In an effort to throw more light on the nutritional value of dairy foods, all branches of the Canadian dairy industry are currently co-operating in a research project being undertaken by McGill University. This announcement was made in Toronto by W. G. Toner, Guelph, chairman of the research group within the Dairy Advisory Co-ordinating Committee, representing the National Dairy Council, Dairy Farmers of Canada and the Associated Milk Foundation. The research project is also being supported by the Canadian Dairy Industry Suppliers Association.

Mr. Toner points out that this is the first time the various branches of the dairy industry have united to finance fundamental research, and it marks a historical step in the progress of Canada's third largest industry.

The research project, under the direction of Dr. E. W. Crampton, MacDonald College, will first concern itself with a complete study of the literature of dairy research on this continent and abroad. This study will indicate which areas of dairy food nutrition the fundamental research should explore.

"It is the belief of all branches of the industry that dairy foods, while well-known for their traditional excellence, still holds secrets beneficial to mankind. We hope research will pave the way to better use and wider knowledge of dairy foods in this country", stated Mr. Toner.

Pinch-Hitting As Pioneer

The vast improvements in dressmaking techniques of today have been emphasized by an interesting experiment conducted by a modern housewife.

Accustomed to modern home dressmaking equipment and techniques which made it easy for her to whip up a new dress in a few hours, she decided, in the interest of science, to make herself a dress exactly the way her pioneer ancestor had to do it — the hard way.

Beginning with the raw cotton and a spinning wheel, the experimenter compared the results of her work with modern methods. With practise she could turn out about a pound of yarn a day on the spinning wheel. In the same length of time a single operator in a modern spinning plant produced twelve hundred pounds of yarn, that was stronger and more uniform in quality.

Weaving was part of every homemaker's job in pioneer times and operating an old hand-loom, she found it took another full day to make enough cloth for her dress. The operator of a modern loom in a textile mill made enough for 300 dresses in the same period.

Bleaching came next. Eighteen hours were spent on the tedious job. The cloth had to be treated with buttermilk, washed many times and then spread on the grass in the sunlight to dry. Today, bleaching is done chemically by machinery that turns out thousands of yards a day.

Dyeing the fabric for the dress meant standing over steaming dye pots for six solid hours. Old fashioned dyes were made from seeds, flowers and the bark of trees. Today, thousands of yards are dyed in a matter of hours with modern, fast dyes made from chemicals derived from coal tar.

The cutting-out was done with rough hand-made patterns. (There were none of our detailed tissue paper patterns in pioneer days.) The cutting alone took all of thirty minutes. Compared with this time factory cutting machines following expertly designed patterns whipped through hundreds of thicknesses in one operation.

Sewing entirely by hand took the experimenter a total of eight and one-half hours. At a dress factory, workers completed the same type of dress in 75 minutes.

Pressing each seam with an old-fashioned flat iron consumed another half hour compared to the factory job of only seconds. When finished the weary housewife decided that modern technology and mass-production methods could produce a dress of far better quality, and in terms of toil, less expensive than she or her ancestor could. Even in making clothes at home, modern women have been freed the drudgery of making their own materials.

Altogether the experimental dressmaking job consumed a total of 80 hours and great-great-grandmother would have spread the various steps over a period of 16 months while making her own dyes and material.

Cheese Survey Reveals Preference of Cities

The people of Sudbury are among Canada's top cheese eaters, according to information released by the Economics Division of the federal Department of Agriculture's Marketing Service. Sudbury's per capita cheese consumption in 1951 was almost nine pounds. Canada's average was five and a half pounds.

The survey included seven selected cities, and reported the weight of cheese as retailed. Actual per capita figures were: Three Rivers, 4.2 pounds, 8.7 pounds; Saint John, 5.3; Ottawa-Hull, 5.8; Toronto, 8.0; Saskatoon, 6.5; Vancouver, 7.7 pounds.

Except in Three Rivers, cheese consumption in all seven cities was higher in winter than in summer. This suggests a seasonal pattern in cheese consumption. Cheddar cheese sales took a second place to processed cheese — which has a high cheddar content — in all of the cities except Saint John. In Three Rivers, Saskatoon and Sudbury, it accounted for 60 per cent of all cheese sales, and about half the sales in the other cities.

Except in Toronto, which favors old cheese, mild cheddar is the big selling cheese. Vancouver prefers medium strength. Imported cheese, mostly Swiss Gruyere and Danish Blue, account for 12 per cent of Vancouver's cheese sales, and only one per cent in Saint John.

We always have time enough, if we will but use it aright.

— Goethe

Let Necchi do all your sewing!

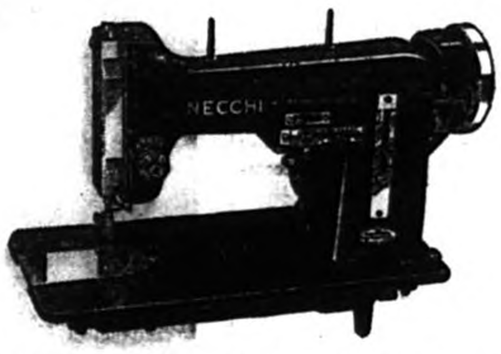

Here's the machine that takes the handwork out of your sewing jobs... the amazing easy-to-use NECCHI BU Custom Deluxe.

Without a single attachment • sews on buttons • makes buttonholes • mends • does overedge • monograms embroiders • handrolls and hems.

YOU CAN OWN A NECCHI FOR AS LITTLE AS $139.

LIBERAL TRADE-INS
EASY BUDGET TERMS

Call us for a free demonstration at no obligation to you, of course.

All wearing parts interchangeable with other leading makes and always readily available.

Roger Lamarche
533 Main Street Telephone 313

"The Talk of the Town!"

The "Townsman" By RCA VICTOR

Only $329.50 In Walnut

- With exclusive new "Magic Monitor" — Acts like an engineer inside your set
- Built-in antenna
- "Picture Presence" — television's most superb sound tied to television's finest pictures
- RCA Victor Factory Service Contract option — it's exclusive to RCA Victor owners.

Big 17 in. SCREEN

PHONE US TODAY — ENJOY IT TOMORROW

L. E. DANSEREAU
404 Main LACHUTE Tel. 62

FREE

24 Pieces
Libbey Safedge
CRYSTAL GLASSWARE
Retail Value $14.85

A MATCHED SET — beautiful and useful. 24 lovely pieces with a new sparkling Western pattern that cannot be purchased anywhere. A complete matched set in a size of 8 glasses each. FREE — with the purchase of a

Coleman OIL HEATER

T. McOUAT & SON Ltd.
LACHUTE MILLS
— Phone 640 —

Picture News from C-I-L

JUNIOR is happy to inherit big brother's school-books when they're the sort that have been kept in good condition by "Fabrikoid" covers. Children's books are resistant to scuffing and other damage when protected by these versatile chemical products.

LITTLE GIRL is fooling... knows she's no dunce to be wearing a blouse and socks made of nylon. She'll always win a prize for neatness! Mother gets top marks for knowing nylon leads to easier living — washes wonderfully, lasts so long.

GROWING better crops isn't all done on the farm. The research chemist helps the farmer by developing improvements in fertilizers and pesticides which result in higher yields and better quality.

Did you know...
The only gold medal won by Canada in the 1952 Olympics in Finland was for trap shooting and was won with C-I-L Ammunition.

C-I-L SERVING CANADIANS THROUGH CHEMISTRY

CANADIAN INDUSTRIES LIMITED — MONTREAL

H. S. CHURCH – Electrician
(Member of the Master Electricians Association)
Over 20 Years' Experience.
- Maintenance
- Installation
- Industrial
- Commercial
- Domestic

AT OUR STORE
Modern Lighting Fixtures & Accessories.

36-A MAIN STREET W. TELEPHONE 242

It's New! It's Sensational!

AMTICO BLENDS RUBBER AND PLASTIC IN AMAZING LOW-COST FLOORING OF ENDURING BEAUTY!

NEW Amtico PLASTEX RUBBER FLOORING

- Solid rubber and plastic ... throughout!
- Quiet... resilient... won't burn or scar!
- Long-wearing!
- Easy to install! Easy to clean!
- Beautiful decorator colors!

AND YOU SAVE MONEY!

YOU CAN INSTALL IT YOURSELF

LACHUTE FLOORING Reg'd

Telephone No. 636

Proprietor F. LAGARDE
(Residence, tel. 1053)
601 MAIN ST. (Opp. Muir's Gas Station) LACHUTE

YOU CAN DEPEND ON

When kidneys fail to remove excess acids and wastes, backache, tired feeling, disturbed rest often follow. Dodd's Kidney Pills stimulate kidneys to normal duty. You feel better—sleep better, work better. Get Dodd's at any drug store. You can depend on Dodd's.

50

ASTHMA QUICK RELIEF

Don't wheeze, gasp, cough, fight for breath. Take Templeton's RAZ-MAH Capsules, specially made to help asthma sufferers breathe more easily and comfortably, so they work regularly and enjoy long restful nights of sleep. 65c, $1.35. 8-53

C-I-L Laboratory Near Toronto

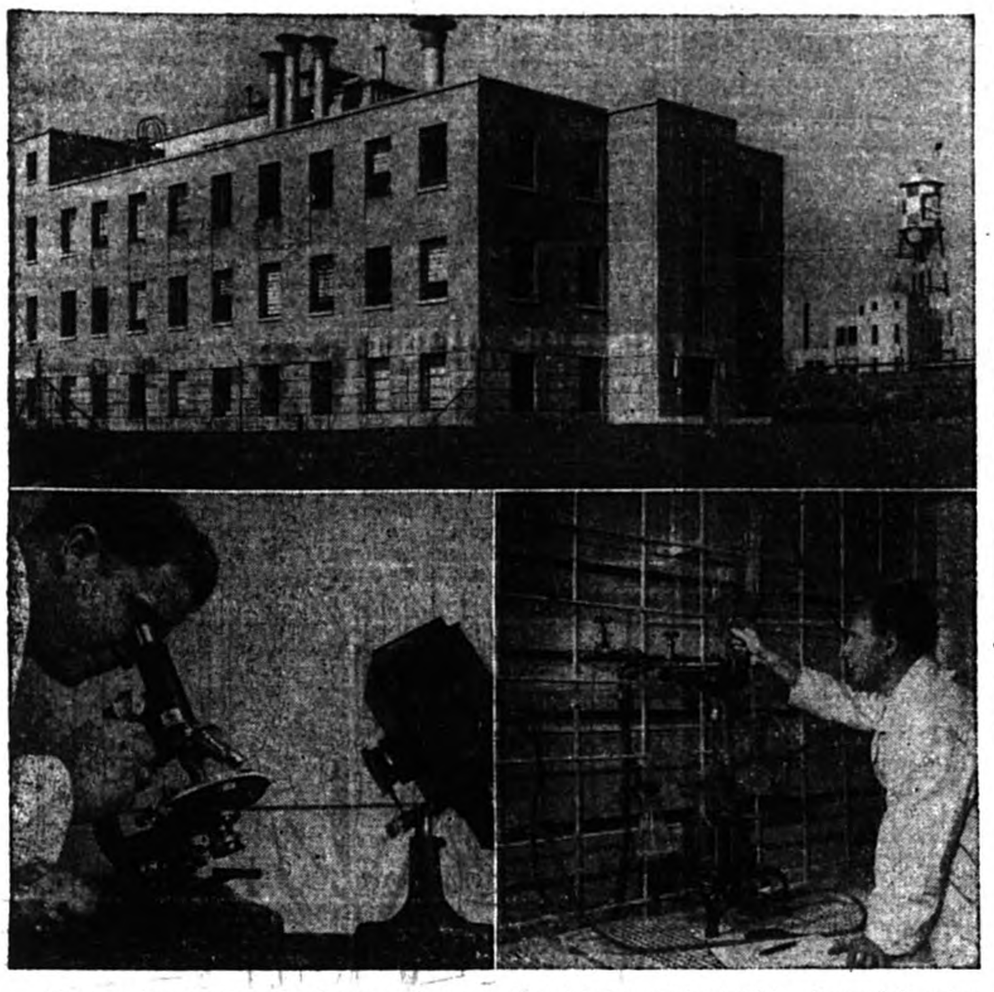

Better paints for Canadian homes and superior finishes for industrial use is the goal of chemists, chemical engineers and technicians in the new paint and varnish research and development laboratory of Canadian Industries Limited near Toronto. Pictured in the top photo, the three-story laboratory is staffed by some of Canada's top paint scientists. Lower left, using a powerful microscope, a chemist inspects a sample of enamel for foreign substances while another chemist, lower right, is making up an experimental batch of synthetic resin. The laboratory is equipped to do research and development work on paint, varnish, enamel, lacquer and various automotive and household specialties.

C-I-L Centre for Research In Paint and Varnish

Toronto, Oct. 29 — A notable addition to Canada's paint industry was made here today with the official opening of the new paint and varnish research and development laboratory of Canadian Industries Limited.

Staffed by some of the country's top paint scientists, the laboratory is located in York Township, north of Toronto, on the site of C-I-L's York Works, newest of the company's three paint plants. Some 60 persons are employed. The majority are chemists, chemical engineers and laboratory technicians trained in Canadian Universities and technical schools from coast to coast.

Of steel, concrete and brick construction, the three-story building actually houses five separate laboratories, each concerned with improving and developing paint products for a wide variety of specific end uses.

These products include paints, varnishes and enamels for architectural or household purposes; paint coatings for automobile, truck, bus and railway coach manufacturers; products for the automotive refinishing trade; industrial lacquers for wood furniture finishing, paper-coating and aircraft; enamels for refrigerator and washing machine makers, sheet metal decorators and sign makers. The laboratory's chemists also seek to improve automotive and household chemical specialties such as anti-freeze, car polishes, plastic wood and household adhesives.

In a well-equipped accelerated exposure testing section experimental paints are subjected to the ravages of laboratory-produced sunlight, rain, salt water, humidity and cold to obtain a quick estimate of the durability of new finishes. Practical weathering tests are also conducted on outdoor exposure racks, commonly called the "paint farm". This contains thousands of painted panels which are under observation for color fastness, resistance to chalking, "checking" and cracking.

The laboratory is equipped with the latest apparatus for determining the chemical stability of paints and testing their physical properties to establish their serviceability and decorative value. There is equipment for testing hardness, gloss retention, blister resistance, scratch resistance, flexibility, adhesion, acid and alkali resistance, viscosity and flash point. Laboratory-size machines duplicate, on a small scale, the production facilities of a large paint plant.

Because of the volatile and inflammable nature of many of the raw materials used, an elaborate fire prevention system has been installed which includes overhead water sprinklers, two sets of fire hose on each floor, fire extinguishers and internal and external alarm systems. Powerful ventilating fans completely change the air within the laboratory once every six minutes. Spray booths and certain other areas have been provided with individual air supply and exhaust systems.

M. R. Feely is chief chemist at the laboratory and Dr. J. W. Tomecko is assistant chief chemist.

Jaunt Takes Girls Through Many Lands

Visit 18 Countries, 20-Week Hitch-Hiking Trip

Calgary (CP) — Twenty weeks by thumb through 18 European and North African countries on $150 may not be luxury, but it is education with a capital "E".

That's the opinion of Phoebe Craig, of Melford, Sask., and Noreen Sexton, an Australian girl who now lives in Calgary. They ended their hitch-hiking jaunt in London in mid-July, closing off the most eventful 20 weeks of their lives.

The girls watched bull fights in Seville, rode across the North African desert with Arab drivers in the black of night, and found sleeping accommodation in everything from a Spanish bordertown customs house to a Swiss jail.

Phoebe Craig and Noreen Sexton met in a London youth hostel and when they discovered that they shared the same travel ideas they began planning a European trip.

The girls left London dressed in blue jeans and carrying 40-pound rucksacks. In the first month of their trip they covered many parts of France, Portugal and Spain. While in Portugal they were invited to be guests on a "Radio Universitaire" broadcast from Lisbon.

There were no rides in sight as the two girls walked along a road toward the Spanish border. They spotted a deserted house and went in and made themselves at home for the night. Next morning they discovered they were in a Spanish customs house.

In North Africa

They left Seville for Gibraltar and then went to Morocco. After rides with a French honeymoon couple, Arabs and a French army colonel, they reached Souk-Ahras in Tunisia. They caught a boat at Tunis and went to Sicily. There a villager who picked them up was so fascinated by their strange dress and speech that he took them home to show them to his family and friends. "We felt like prize exhibits", said Noreen.

They spent three weeks on the Italian mainland and then took the Simplon Tunnel route to Switzerland. At Neuchatel they battled with a Swiss hostelry proprietor over prices and he told them to "get out". It was late and they could find nowhere to go.

Finally, a police officer took pity on them and put them in jail for the night.

After visits to Luxembourg, Belgium, Holland, northwest Germany, Denmark, Sweden and Norway, they embarked at Oslo for England, landing at Newcastle-on-Tyne just three months after their adventure began.

They ended their tour with a trip through Scotland, Wales and to the Isle of Wight. Now Phoebe is back in Melford and Noreen is marking time here until she can return to Australia.

$3-Million Anti-TB Centre For Montreal

Quebec (CP) — Construction of a vast $3,000,000 anti-tuberculosis centre in Montreal will begin soon, Premier Duplessis announced.

The Quebec Government will pay construction costs of the building which will house an anti-tuberculosis vaccine clinic, the Bruchesi Institute and a 100-bed hospital. The City of Montreal donated the land near the Municipal Golf Course.

Mr. Duplessis said in a press conference the project is another "important step" in Quebec province's fight agains tuberculosis.

Decision of the government followed a request for the centre by Chief Recorder Roland Paquette, of Montreal, a director of the BCG Institute.

BCG is the name of an anti-tuberculosis vaccine created in France in 1922 by Calmette and Guerin, members of the Paris Pasteur Institute, and first adopted as a preventive by the Quebec government about 20 years ago. The letters BCG stand for Bacillus Calmette Guerin.

Since 1950 the Quebec government has made BCG available free of charge to all municipal and provincial health clinics and in all hospitals. The Department of Health estimates between 75,000 and 80,000 persons are injected annually with the vaccine in Quebec province.

Result of the government's fight against tuberculosis has been a sharp reduction in the tuberculosis mortality rate, Mr. Duplessis said. Average rate per 100,000 deaths between 1936 and 1945 was 81.3. For 1948 the rate was 58.2.

See —
HAMMOND'S RADIO SHOP
for —
TELEVISION SALES and SERVICE

RADIO SERVICE and TUBES
New & Second-Hand Radios For Sale
Phone 327-W
226 Main Street, Lachute.

Survey on Occupations Of Rural Women

What kind of work is the country woman doing, and how much of her time is employed in agricultural work, with or without pay? These are some of the questions asked in a survey being conducted by the Associated Country Women of the World. Questionnaires have been distributed among all the constituent societies of the international organization and conveners of the Agricultural Committees in branches of the Quebec Women's Institutes have spent a busy month obtaining data as it applies to their districts.

The survey met with a good response and the results for this province are now in. The reports are almost unanimous in stating farmers' wives and daughters contribute a vast amount of unpaid work on farms, while part-time agricultural employment, on a money raising basis, shows apple-picking high on the list of seasonal work, with poultry raising having priority as a full time job. In reply to the question as to opportunities for non-agricultural jobs open to women in rural districts, employment in local industries rates high. Teaching and nursing are well up on the list. Only one report mentions crafts.

The findings are being forwarded to the Federated Women's Institutes of Canada, where they will be summarized with those of other provinces before going on to the ACWW office in London.

Remember Mother !
Give her a box of red berried Holly, all gift-wrapped for Christmas.
For details write:
C. D. MORRIS NURSERY Ltd.
P.O. BOX 5, OCEAN PARK, B.C.
N20.8c

Quick Canadian Quiz

1. Which of the provinces have more than a million population?

2. What animal could be described as "the water-loving member of the squirrel tribe?"

3. To provide one Canadian with a manufacturing job is the present average cost for plant and equipment $1,240, $4,600, $8,400?

4. On the average, Canadian women use how many pairs of full fashioned hosiery a year?

5. Canada will soon have air-line connections with what large South American country?

ANSWERS: 5. Brazil. 3. $8,400. 1. Ont., Que., and B.C. 4. 8.9 pairs. 2. The beaver.

(Material supplied by the editors of Quick Canadian Facts, the handbook of facts about Canada.)

SAD-EYED COON DOG TREES 34TH COUGAR

Victoria, B.C. (CP) — "Sad Sam", a gloomy-looking 100-pound black-and-tan coon hound, has treed his 34th cougar for his master, Ted Shaw.

He never raises his voice until he finds cougar tracks. He invariably finds his quarry and hunters here say "any fool can shoot a cougar when Sam has treed it."

At home Sam glooms around waiting for Ted to pick up the rifle to indicate a hunt is in prospect, ready and willing to take to the hills for as long as three straight days so long as a cougar is at trail's end.

Each cougar means a $20 bounty plus a $20 bonus if the cat is killed within a certain assigned area.

Once Sam cornered three cougars in one day. One cat he treed weighed 220 pounds.

He has learned to treat cougars with respect following an encounter when he was badly clawed. He doesn't push them. If a cougar stops while Sam is chasing him, Sam stops too.

At the age of three years, he is in his prime now, and probably will hunt for another six years. He is gentle and tolerant with children and gets along with neighborhood dogs provided they mind their manners.

Your New
TELEPHONE BOOK
is
GOING TO PRESS!
IS YOUR LISTING CORRECT?
If you wish to arrange for additional listings in the *alphabetical section*, or to make any last-minute changes in your present listings, please call your Telephone Business Office today.
THE BELL TELEPHONE COMPANY OF CANADA

SANTA SAYS . . .
"It's time to think of your personal
CHRISTMAS CARDS
that *vital link* in each of your friendships"
Choose from the *BIGGEST* most *BEAUTIFUL* and *VARIED* display of Christmas cards we've shown in many a year!
The design shown is by National Detroit of Canada Ltd., and is part of a selection that sparkles with spirited originality and traditional warmth.

Samples on display at
GILES PUBLISHING HOUSE LIMITED
Foundry Street, Lachute

Delicious . . .
Nutritious . . .
Lowe Bros. ICE CREAM
is always ready and dependable
— up to the standard of our QUALITY dairy products, "HOMO" HOMOGENIZED MILK, CREAM & CHOCOLATE MILK.
LOWE BROS. DAIRY Limited
LACHUTE — Telephone 463

When you buy Paint . . .
REMEMBER TO BUY THE BEST
Murphy Paints AND NARVO
Are the Best Painting Materials Money Can Buy

SOLD ONLY AT QUALITY HARDWARE AND PAINT STORES
Sole distributor for Lachute
H. M. LAVIGNE INC.
LACHUTE MILLS TELEPHONE 350

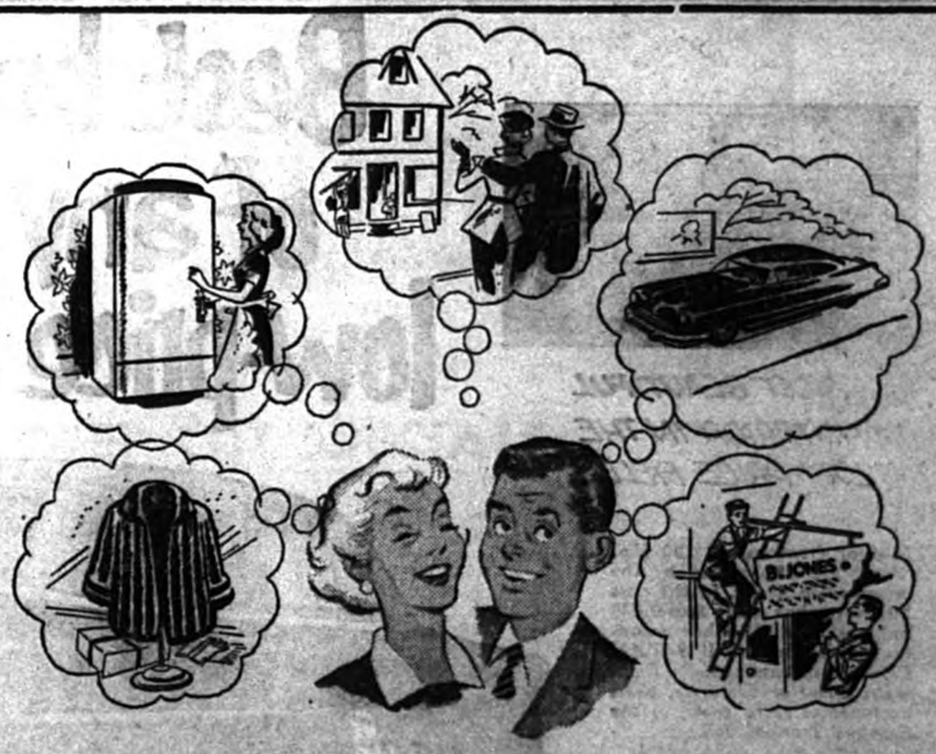
What's your dream?
WE ALL dream of the things we want . . . maybe a house . . . a refrigerator . . . a fur coat . . . or a business of our own. At any rate, something worthwhile.
If it's worthwhile wanting, it's worthwhile saving for. Here's a simple—and profitable—way to save. Buy Canada Savings Bonds. Depending on your pocket-book, you can buy $50, $500 or $1000 bonds, which can be purchased on convenient terms through your company's Payroll Savings Plan, or at any branch of The Bank of Nova Scotia.
Take the first step towards making your dreams come true. Buy a Canada Savings Bond! As little as $5.00 will start you on a $100 bond.
Canada Savings Bonds (Seventh Series) yield 3.44% when held to maturity . . . and can be cashed at any time if you need the money. Ask for more details at any branch of The Bank of Nova Scotia.
The Bank of Nova Scotia
Your BNS Manager is a good man to know. In Lachute he is W. M. Steeves. In Brownsburg he is A. D. Blouin. In St. Andrews East he is E. Doran. In Grenville he is A. M. Gervais.

Softwood Floor in Pumpkin Orange; Suburb Wildlife, Petunia the Skunk

"EXILE FROM SUNNYACRES"
By Margaret Cook

Exile, indeed! And if the current inclement weather keeps on, the banishment could last indefinitely. Already, we are beginning to encounter the frustrations that made poor Mr. Blandings (of "Mr. Blandings Builds His Dream House") an internationally pitiful and ludicrous character. A phone call informed us that probings with a crow-bar had ascertained that bed-rock was at no point more than three feet beneath the house. So, there goes our dream of a full-sized cellar complete with furnace. Then, too, when the floor was removed, the planks were so rotten that theystore away from the nails, so we shall have to lay a new floor. The neighbors are, I am sure, relieved. They never did approve our passion for the uneven, six-inch, softwood boards painted a deep orange, which comprised the floor. But, we liked the floor, glowing like a pumpkin under its coat of wax; we liked to look upon it and muse upon the manner of its making and, most of all, we liked its way of giving just a little to the feet instead of repelling them, as do all hardwood floors. Anyway, a new SOFTwood floor will be laid and probably it, too, will be orange. Also, we can comfort ourselves with the thought that ours is a "house founded upon a rock".

Some friends poking about Sunnyacres on October 12 found, to their astonishment, raspberries still in bloom by the garage, and even some ripe berries. A record, we believe. One of the benefits of a column such as this lies in the hosts of interested friends we gradually accumulate. All those who love their summer houses also love Sunnyacres, which is only their home made articulate. We receive evidence of that from time to time in kind remarks made to us, and even kinder letters, for which we are grateful. If we are able to express for others some of the beauty of those ancient hills, the Laurentians, and some of the contentment that life there imparts, this column has more than fulfilled its mission.

Even suburban living sometimes has its compensations, as witness the following incident. One of our vigorous youth was arrested for speeding on a motorcycle and brought before the Recorder's Court. The presiding judge, after hearing the evidence, did not hesitate to find the defendant guilty and to impose the maximum penalty. The only unusual factor was that the Judge was the unfortunate youth's father. It seems there is still the odd parent who does not hesitate to prune his offspring when the opportunity presents itself.

We also have our wildlife, in the person of Petunia, the Skunk. Petunia was orphaned at an early age by a shot-gun and was brought up by hand, by some friends of ours. It was literally by hand, for she learned to lap up warm milk from the hand of the lady of the house. When found, Petunia's eyes were still shut and she weighed four ounces. Now, at five months, she weighs six pounds and her bright eyes see everything that moves. Her owner reports that Petunia is more playful than the cat of the house and quite as affectionate. Her sense of play has rudiments of the idea of a game in it; for instance, she will bounce gaily against the knee of anyone who appears in the cellar, which is her usual apartment, and will run quickly away, hoping to be pursued — a kind of animal "tag". Petunia likes to make a bed of any scraps of cloth she may find lying about, and these beds are always made up in a corner or under something. Usually, Petunia is silent, but when frightened, will utter a squeaking chirrup much like the "song" of a cricket. There is also a noise like the whimpering of a puppy, but this has not been heard since babyhood. Petunia thrives on dehydrated dog food, milk and young grubs, small mice, etc., when she can find them in the garden. The grubs seem to be detected by smell, and Petunia digs eagerly until she unearths the fat, worm-like creature. These outings must be supervised, as Petunia either has no sense of direction or does not know about home. When we called upon Petunia, she was first too shy even to look at us, but gradually an exploratory eye appeared from under her owner's arm where she had taken refuge; in due course, the other eye became visible, and before we left we were graciously licked by a skunk tongue — I bet Kate Aitkin could not say as much! . . Yes, my palpitating friends, the scent gland had been removed from Petunia. Thus do we live dangerously in the suburbs.

Other things occasionally occur to encourage the idea that suburbanites are not quite the creatures of habit that the cartoonists would have us think. Some friends of ours are leaving for Florida in a few months. To do this, the head of the house is giving up a highly lucrative job and the whole family is parting with all the household effects, except some sterling silver, the dog and the budgerigar. Their reason: they are fed up with our winters; they dislike being always separated (Father's work takes him all over Canada and the United States); Father odores salt water and the boats thereon; they both feel that life here is lived only once and that it is wise to live it as best appeals to one. So, in January, they take off for a new life. When the news becomes generally known there will be some discussions. The columnist is all for those who dare to live in obedience to that inner voice which tells one when contentment is reached; for some, that really means pursuing "the daily round, the common task", preferably a task that pays well; to others, this is slow death. It is worth noting that the world has progressed upon the unconventional yearnings, such as prompted Columbus, Alcock and Brown, Schweitzer, Marco Polo. These names have made or are making history.

Finally, a word about the influence of world politics on the youth of today, as shown in a conversation between Betty and the head of the house (who is no mean naturalist and hopes that his daughter will be likewise). Going up to Sunnyacres this fall, we saw a hawk and the following conversation took place:

Father: What is the name of the commonest hawk in Eastern Canada?

Betty: I don't know.

Father: Now think, you do know. You saw a stuffed one at Carillon Museum.

Betty: No.

Father: (in exasperation): The red-shouldered hawk, Stupid.

Betty: Oh, THAT! I thought you said COMMUNIST hawk!

PAINT A ROOM WITH Kem-Tone FOR THE PRICE OF TWO PAIRS OF NYLONS

Industrial Life Banquet at Golf Club

Scene at the recent Industrial Life annual banquet in honor of newly certified agents, held recently at the Lachute Golf and Country Club. Gilbert E. Ayers, of Lachute, a director, is seen fourth from left among officials of the Company, C.L.U. graduates, wives and guests at the head table.

RECORD TROUT

Meaford, Ont. (CP) — Harry Monomie of Pontiac, Mich., topped all previous marks for rainbow trout here with a beauty weighing 11 pounds two ounces.

PLYWOOD PLANT

Grande Prairie, Alta. (CP) — Sod for northern Alberta's first plywood factory was turned here by officials of Northern Plywoods, Ltd. The $40,000 plant will be in operation about next March.

Public Notice

NOTICE is hereby given that the Town of Ste. Agathe des Monts will apply to the Legislature of Quebec, at its next session, by a petition introducing a private bill amending its charter, Act. 5 George V, Chapter 103, as amended by Act 17 George V, Chapter 86, ratifying a contract entered into between the Town and Antonio Byette dated March 31st, 1951, and authorizing the Town to regulate the opening of new streets, to make expenditures for publicity purposes, to regulate taxes on businesses operated by the same person, to acquire or build immoveables for municipal and industrial purposes and to borrow for said purposes up to $150,000, not to sign collective agreements with employees assigned to works done to remediate unemployment, to give grants to welfare organizations, to pay to the mayor and aldermen entertainment expenses and disbursements, to install parking meters, to limit the number of taxis and regulate the taxi business, to fix for taxation purposes the evaluation of industrial immoveables, to impose and levy a 2% retail sales tax, to adopt any by-laws to assure the collection of same, and to impose and levy annual dues or taxes on mechanical games and in a special manner on certain categories of trades; granting special powers to police officers relating to violations to traffic and public safety by-laws; enacting a new procedure for the approval of borrowing by-laws and, lastly, granting to the Town the exclusive control on the water level of Lac des Sables and any powers necessary for said purpose and containing any other provisions.

Ste. Agathe des Monts,
October 22nd, 1952.

— Gibeault & Gelinas,
Attorneys for the Petitioner,
Town of Ste. Agathe des Monts
N21.4c

Measure to 'Seize' Trucks Damaging Que. Highways

Quebec — Seizure of huge trucks and vans is contemplated by the Quebec Government as a measure to guard against highway "abuses", Premier Duplessis announced last week.

He told his regular press conference that the government plans to introduce legislation at the session opening November 12 that will take care of the situation.

Confiscation of overweight and oversize trucks would be handled through the courts. Mr. Duplessis said, however, that the government has not come to a definite decision on this point but is contemplating it as one drastic measure to clear the roads of "menaces to public safety and good roads."

Regulations controlling trucks carrying heavy loads are already in effect but Mr. Duplessis indicated that the regulations need "teeth".

He said overloaded trucks and oversize vehicles are destroying the roads of the province, which represent "hundreds of millions of dollars invested by the public."

Asked about reports that the Government planned $100 fines for speeding, he said: "It's an interesting suggestion that we have not studied, but one that we will consider carefully."

Mr. Duplessis, who often has referred to the amount of money the Quebec Government allocates to road and bridge-building for better and safer transportation, said a speaker at the Canadian Good Roads Association, which convened earlier last week in Quebec City, talked out of turn when he claimed roads were 10 years behind the needs of modern motor vehicles. He referred particularly to the address of President William A. Wecker, of General Motors.

"Real progress", the Premier said, "is not only to increase the number of automobiles, trucks, trailers and autobuses, but also in producing motor vehicles which will not destroy our roads and bridges."

". . . saved me days, perhaps weeks, of work"

After returning from his first trip to the West, a business man wrote his bank:

"I arrived having no idea where to start in to make the connections I required. The thought occurred to me that perhaps the bank, which has been very helpful to me on numerous occasions, would give me some guidance. Mr. W. proved to be of tremendous help. He introduced me to the people I should have met and saved me days, perhaps weeks, of work."

Every chartered bank works this way. Whether you walk into your neighborhood branch or one a thousand miles away, you will find the same full range of banking service—and the same readiness to help.

This advertisement, based on an actual letter, is presented here by

THE BANKS SERVING YOUR COMMUNITY

Best buy of any low-price car!

MOST BEAUTIFUL INTERIOR IN THE LOW-PRICE FIELD!

NEW ALL ROUND UNOBSTRUCTED VISIBILITY!

SO BIG... SO GOOD LOOKING!

Meteor Customline 120 Hp. 'Fury' V-8 is produced by the organization which, in the past 20 years, has built more V-8 engines than all other manufacturers combined! *3-WAY CHOICE in transmissions: Automatic Drive or Overdrive, (both optional at extra cost), or the Standard Transmission.*

MOST POWERFUL ENGINE IN ITS CLASS... 120 H.P. 'FURY' V-8 ENGINE!

Whitewall tires and chrome wheel trim rings optional at extra cost.

Meteor

CUSTOMLINE SERIES • MAINLINE SERIES

Meteor Customline . . . *best buy of any low-price car!* Look at the facts . . . brilliant beauty of line and colour, breath-taking interior styling, custom-crafted body design, longer, stronger chassis construction, "sea-leg" mounted shock absorbers, pendant foot pedals, "control-centre" instrument panel, all-around unobstructed visibility! And, to top it all—*the most powerful engine in the low-price field*—120 Hp. 'Fury' V-8! Meteor Customline . . . so BIG, so good looking . . . offers *so much more!* Buy out of Income . . . See Your Dealer for a "Time-Payment" Plan.

MERCURY SALES division

BEFORE YOU INVEST... ROAD TEST METEOR... SEE YOUR DEALER

POLLOCK & GRAVES MOTORS Limited

415 Main St. Sales, Service & Accessories Tel. 624

FOR THE BEST BUY IN A USED CAR... SEE YOUR METEOR DEALER

FUL-O-PEP NOW FORTIFIED WITH VALUABLE TRACE MINERALS!

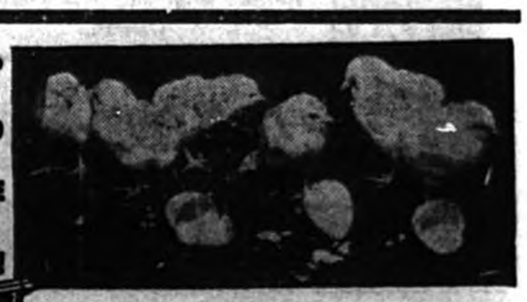

UP TO 40 MORE EGGS PER BIRD

FROM PULLETS RAISED ON

NEW FUL-O-PEP FORMULA!

Up to 40 more eggs per bird were laid by pullets started and grown on the new Ful-O-Pep formula than by birds raised on "regular" Ful-O-Pep! And these "regular" feeds are the same feeds that have helped grow so many high producers!

Start this year's chicks on

FUL-O-PEP

HAWKESBURY GRAIN & FEED Limited

CUSTOM MIXING & GRINDING

Phone 946, HAWKESBURY, Ontario.

AMONG THE CHURCHES

Purchase Building For Manse at Morin Heights

Morin Heights — The Rev. Horace G. Baugh, rector of Morin Heights, has announced the purchase of the Robinson property in Morin Heights, to be used as an Anglican rectory in the Parish of Morin Heights and Mille Isles. Negotiations for the purchase have been going on for several months, and the church has settled on a cost of $10,000.

The property, located on Main Street, Morin Heights, will be completely renovated and several alterations made, one of which will be to arrange a church office at the rear of the building, and a garage will be built. Completion of this work is expected in the early spring. Meanwhile, the rector will live at 381 rue Principale, St. Sauveur des Monts.

Films Shown at Annual Meeting of Bible Society, St. Simeon's Church

The place of the Bible in the home was emphasized at the annual meeting of the Lachute Branch of the Bible Society, held in St. Simeon's Anglican Church last Sunday evening. A sound film on family worship entitled "The Bible on the Table" was shown to the meeting.

The Rev. G. T. Spriggs was re-elected president of the local branch, with Mr. Robt. Cairns honorary president. Mr. Angus Taylor was made secretary, and Mr. H. B. Kingsbury was again appointed treasurer. The Rev. Mr. Spriggs, who presided at the business meeting of the branch, expressed appreciation to those who had collected for the Bible Society this year, and paid warm tribute to Mrs. George McGibbon, who found it necessary to resign after serving as branch secretary for some years.

The brief evening service prior to the meeting was conducted by the Rev. C. R. Lang, with the Rev. W. B. Rosborough reading the lesson. Mr. Lang welcomed all present, and turned the meeting over to the Rev. DeCourcy H. Rayner, district secretary of the Montreal Auxiliary Bible Society, who, before showing the film, spoke on the world-wide work of the organization.

Indications are that the Lachute branch will measure up to its record of two years ago, when $398 was raised in the community for this cause. To date $370 has been collected, and there are some canvassers to be heard from yet.

The parent organization, the British and Foreign Bible Society, last year added ten new languages to its list, publishing and distributing over seven million copies of Scriptures in 808 translations. Queen Elizabeth the Second has recently accepted the office of honorary patron of the British and Foreign Bible Society, which in 1954 will observe its 150th anniversary.

The offering amounted to $25.

Saturday Night Rally Anniversary Celebrated With 20-lb. Cake

Left to right — Mr. Stan Mackey, director of Christian Faith Hour and speaker of the night, Mrs. Klemm, maker of the cake; Mr. Bob Klemm, Rally director; Mr. Frank Kettyle, one of the original key organizers; and Mr. Ernie Kettyle, treasurer.

Churches

LACHUTE UNITED CHURCH
Rev. W. B. Rosborough, B.A., B.D.
10 a.m. Sabbath School.
11 a.m. Morning Worship.
Guest preacher:
Rev. George Dorey, D.D.
Secretary of the Home Mission Board of the United Church of Canada.
7 p.m. Evening Worship.
"Three Great and Precious Promises."
2.30 p.m. East Settlement.

LACHUTE BAPTIST CHURCH
Pastor W. H. Britton
10 a.m. — Bible School.
11 a.m. BAPTISMAL SERVICE, and COMMUNION.
7.30 p.m. Gospel Service.
AFTER-CHURCH FELLOWSHIP
Mission work in Japan, illustrated by colored slides.
Wed. at 8 - Prayer meeting.
"Whosoever abideth not in the doctrine of Christ, hath not God. If there come any unto you, and bring not this doctrine, receive him not into your house, neither bid him God speed: for he that biddeth him God speed is a partaker of his evil deeds." —2 John 9-11.

BROWNSBURG UNITED
Rev. S. J. Pike, Minister
Sunday School 10 a.m.
11 a.m. Worship Service.
Thurs., 7.30 p.m. Y.P.U.

DALESVILLE REGULAR BAPTIST CHURCH
10 a.m. Bible School.
11 a.m. Church Service.
Prayer, Tuesday at 8 p.m.

People's Church
LACHUTE, (McArthur's Hall).
Bob Klemm, B.A., Pastor
10 a.m. Sunday School.
Classes for all ages.
11 a.m. Morning Service.
Subject: "A Bible Church".
Evangelistic Rally
7.30 P.M.
Subject: "What is a Christian".
Prayer meeting Wed. at 8 p.m.,

MARGARET RODGER MEM'L PRESBYTERIAN CHURCH
Rev. Dr. W. H. Reid, Minister.
LACHUTE
10 a.m. Church School.
11 a.m. Divine Worship (and Beginners' Dept.)
7 p.m. Evening Service.
Thurs., at 8.30 p.m. Bible Study.
BROWNSBURG
2 p.m. Church School.
3 p.m. Worship Service.

CHURCH OF ENGLAND
Rev. C. R. Lang, L.Th., Rector
ST. SIMEON'S, Lachute
10 a.m. Sunday School.
11 a.m. Holy Communion.
ST. GEORGE'S, Brownsburg
9 a.m. Holy Communion.

PARISH OF GRENVILLE
Rev. P. R. Stote, L.Th., Rector.
9 a.m. H.C. Kilmar.
11 a.m. H.C. St. Matthew's.
3 p.m. Children's Hour, St. Matthew's.
7.30 p.m. E.P. Holy Trinity.

BROWNSBURG REGULAR BAPTIST CHURCH
Rev. Geo. Hicks, B.Th., Pastor
Bible School 10 a.m.
Church 11 a.m.
Happy Hour, Monday at 7 p.m.
Prayer, Thursday, 8 p.m.

MAPLE AVENUE BAPTIST CHURCH, BROWNSBURG
Rev. N. H. Brock, Minister
10 a.m. Sunday School.
11 a.m. Morning Worship.
7 p.m. Evening Service.
Wednesday, 7.30 p.m. Prayer.

PENTECOSTAL ASSEMBLY OF BROWNSBURG
Held in the Legion Hall.
10 a.m. Sunday School.
11 a.m. Morning Worship.
7.30 p.m. Evangelistic Service.
A cordial welcome to all.
Pastor E. G. McNutt.

LAKEFIELD SERVICES
Rev. C. W. P. Baugh, Rector
Lakefield, 10.30 a.m.
Shrewsbury, 2 p.m.
Louisa, 3.30 p.m.
Dunany, 7 p.m.

The Watch Tower and "Awake" Magazine

Literal towers in Bible times were elevated vantage points from which watchmen could observe happenings, warn of danger, or announce good news. The Watch Tower magazine figuratively occupies such a vantage point, for it is founded on the very pinnacle of wisdom, God's Word. It is not dogmatic, but has a confident ring in its voice, because it is based on God's Word. It does not privately interpret prophecy, but calls attention to physical facts, sets them alongside prophecy, and you see for yourself how well the two match, how accurately Jehovah interprets his own prophecy. In the interests of our salvation, it keeps sharp and faithful focus on Bible truth, and views religious news generally.

'Be watchful in these perilous times', God admonishes. So keep on the watch by regularly reading "The Watch Tower". — Write the Jehovah's Witnesses, 40 Irwin Avenue, Toronto.

The "Awake" Magazine is a companion to the Watch Tower. When you have one you will soon want the other.

This coming week-end we are expecting many of Jehovah's Witnesses to come to Lachute, to attend the circuit assembly being held in the Auditorium, 380 Main Street. If one calls at your home, here is your best chance to give your subscription to the Watch Tower and Awake Magazines. Or even on the streets (you will recognise them) they will gladly take your order and give you a receipt for your money.

We are now living in a very serious time — it is high time to Awake! You may have many questions in your mind, that you would like to have answered from the Bible. Perhaps you have often wondered — Where are the dead? — Or what is the meaning of the Last Days? — And about the Trinity? — Or will there ever be a resurrection of the dead? — Who is Jehovah? — Is hell-fire a Bible truth? — Has man got a soul, or is he a soul? — What is the wages of sin? — Our Lord's return, and in what manner? — And what is meant by the End of the World? — And the Judgment Day? All these questions can be easily answered by God's Word. And any of Jehovah's Witnesses would be delighted to search out the answers with you. Come over to the Auditorium at any time on Saturday or Sunday and just explain what you come for to the first folks you meet.

But whatever you do, don't miss the public lecture at 3 o'clock Sunday afternoon. The subject:
WHERE IS THE WORLD HEADING?
by F. J. FRANSKE, Representative of Watch Tower Society.

Ministerial Association

The Argenteuil Protestant Ministerial Association will meet at the United Church manse at Cushing on Monday, November 3, at 10 a.m. The Rev. W. B. Rosborough will lead the devotions.

Confirmation Ceremony By Bishop of Montreal, at Lachute and Brownsburg

St. Simeon's Anglican Church was filled to capacity last Sunday for the annual visit of the Right Rev. John Dixon, M.A., D.D., Bishop of Montreal.

During his address, the Bishop mentioned three things which impressed him as he journeyed through the diocese from parish to parish. First, the steadily growing spiritual vigor of the various congregations, as men and women responded to the Christian call and life "as the only answer to the uncertainty and the disillusionment of our time. . . Seldom has the world seen evil and goodness stand out in such sharp contrast and conflict as we behold them today. It is a life and death struggle which challenges men and women to come to a decision", he said.

Secondly, the growth of the Church in the construction of new churches, parish halls and rectories, to meet the needs in old and new areas.

Thirdly, if comparative peace prevails in the world, Canada is facing an era of immense industrial development. The signs are already evident in the new industrial plants and housing developments springing up all over the country but principally around the large cities. Where recently were fields, today streets are being laid out, water and electric mains are laid down, houses, shops, industries and schools are being built — but no church. "There lies our challenge and our opportunity", the Bishop asserted.

At the service of Confirmation, the following persons were confirmed: Lillian Barker, Grace Billingham, Rita Chapman, June Copeland, Pearl Mary Dixon, Iris Lang, Teresa Lavis, Elspeth Moore, Olive Jane Pollock, Irene Simon, Rose Ann Welden, Arthur Billingham, William Lummis, George MacAllister, Donald Parker, Keith Smith and John Welden. Ann Beaufoy and Edna Brown, from the Parish of Montebello, were also confirmed.

At a similar service at St. George's Church, Brownsburg, the following persons were confirmed: Winnifred Murdoch, Patricia Reid, Ethel Saxhaug, Ernest Castle, Roger Golden, James Thompson and Gerald O'Brien.

AMBITIOUS PROJECT

Taber, Alta. (CP) — A joint building program will be undertaken by two Taber wards of the Church of the Latter Day Saints. They plan adding an extension costing $125,000 to the existing building.

To Revive Art Class For School Pupils

Miss Irene Adshead, who has spent the past summer in England and on the Continent studying methods of Art instruction, has reopened her adult class at St. Eustache and plans to resume the junior class in Lachute which she conducted previously at the local High School.

Classes for children aged 5 to 15 will be held each Wednesday, a two-hour session after school hours, at a fee of $15 for the full term to April, 1953 — including materials and equipment.

Miss Adshead will be pleased to hear from parents desiring to enroll their children in this course. Regular attendance and co-operation with the teacher are the only conditions required.

Persistent Search for Remains of Champlain, Founder of Quebec

Quebec (CP) — Another search has been started in Quebec City for the tomb and remains of Samuel de Champlain, founder of Quebec, who died Christmas Day, 1635.

The latest search is being concentrated in one of Quebec's most historic blocks, bounded by Buade, du Fort, Du Tresor and Ste. Anne streets and the Chateau Frontenac, the Quebec Basilica and the old post-office.

The whereabouts of Champlain's remains have puzzled historians for more than 100 years. It is known that he was buried in the cellar of Notre Dame de la Recouvrance Church and the remains were later removed to a special chapel built by his successor.

Abbé Paul-Emile Gosselin, secretary of the Le Conseil de la Vie française en Amérique, holds little hope that the remains will ever be found. "I don't think they will ever be found unless we can find more explicit and authentic documents to guide us", he said.

The present search has uncovered a wall and searchers are wondering if it could be part of the chapel which held the remains, or if it is part of a drainage system built by the city about 1840.

Reference Volume Rated Highly

The Watchman acknowledges receipt of the 61st edition of Pears Cyclopaedia, distributed in Canada by Ambassador Books Ltd., Toronto.

Recently the London Daily Mail quoted Professor Vivian Fuchs' choice of four essential books which could settle all arguments. Professor Fuchs has spent the past two winters cut off in the Falkland Islands and, when asked what books were his greatest standbys, he named The Bible, Shakespeare, Pears Cyclopaedia and Whittaker's Almanack.

Perusal of this volume, Pears Cyclopaedia, would seem to justify its inclusion as a vade-mecum, for ready reference and for the settlement of innumerable doubts.

SLUSH PROTECTOR

Guelph, Ont. (CP) — City engineer Fred Woods explained the "fence" to be erected around a bus transfer point in St. George's Square is built of solid wood — to prevent persons being splashed by passing vehicles.

NEW APPOINTMENT

Prince Albert, Sask. (CP) — Rene Beaudais, former manager of Lac la Ronge air base, has been appointed operations manager of Saskatchewan Government Airways with headquarters in Prince Albert.

Solitary trees are struck by lightning more often than trees in a group.

Dear Editor:

. . . the letters start. Then many readers of THE CHRISTIAN SCIENCE MONITOR tell the Editor how much they enjoy this daily world-wide newspaper, with such comments as:

"The Monitor is the most carefully edited newspaper in the U. S. . . ."
"Valuable aid in teaching . . ."
"News that is complete and fair . . ."
"The Monitor surely is a reader's necessity . . ."

You, too, will find the Monitor informative, with complete world news . . . and as necessary as your HOME TOWN paper.

Use this coupon for a Special Introductory subscription — 3 MONTHS FOR ONLY $3.

The Christian Science Monitor
One, Norway St., Boston 15, Mass., U. S. A.
Please send me an introductory subscription to The Christian Science Monitor—76 issues. I enclose $3.
(name)
(address)
(city) (zone) (state)
PIB

SOCIAL AND PERSONAL

Mrs. E. A. Russell is at present visiting her daughter, Mrs. C. R. Lang, at the Anglican rectory.

Mr. Hugh Martin, Mrs. Phineas McVicar and Mr. John Martin returned last week after spending the summer months in North Dakota.

Mr. and Mrs. Douglas Drysdale, of Plainsville, Conn., spent the week-end in Lachute renewing old acquaintances.

Mr. Theron Carpenter, of Three Rivers, Que., spent a few days here visiting his brothers, Messrs. Roy and Russell Carpenter.

Miss L. Harrison and Miss Mary Millar were the guests of Mrs. Wm. Kelly at Aylmer last Sunday.

Sympathy is extended to Mr. Edward Rowe, Lachute resident, in the death of his mother, which occurred Monday in St. Mary's Hospital, Montreal.

Mr. Jonas Howe, of Chambly, Que., was here on Thursday visiting Mr. and Mrs. T. D. Titman and the latter's parents, Mr. and Mrs. I. N. Draper, who have been staying in Lachute since fire damaged their home in St. Andrews East.

Sister Receives Signal Honor

Friends share with Mr. Eric Hibbard, of Lachute, great pleasure in the honor accorded to his sister, Miss Mable Hibbard, retired superintendent of the Good Samaritan Hospital in Watertown, N.Y. Miss Hibbard, eulogized among other qualities as "nurse, hospital administrator, beloved community servant; thirty-one years superintendent of the Good Samaritan Hospital; selfless minister to the unhappy and the distressed; endowed generously with those rare qualities of heart and mind — judgment, fairness, and understanding; retired in 1945, but summoned once again into service in an emergency in 1947, which extended into five further years of leadership". . . was honored last week with a citation for distinguished service from St. Lawrence University, Canton, N.Y.

Spiritual force is stronger than material; thoughts rule the world.
— Ralph Waldo Emerson

The Rev. and Mrs. W. C. LeCras, of Montreal, were guests of the Misses L. and R. Hampton on Monday.

Mr. and Mrs. Thos. MacKimmie, of South Haven, Mich., returned home after spending a week's holiday here as the guest of Mrs. John MacKimmie.

Mr. and Mrs. G. Kilgour Hardie and children moved to their new home in Ville St. Laurent last Friday. Mr. Hardie, who was promoted to a supervisory position with Great-West Life in Montreal, left Tuesday by airline for Winnipeg, where he is spending a week at the Company's head-office.

Dalesville Couple Feted On 55th Anniversary

The 55th wedding anniversary of Mr. and Mrs. John Dixon, Dalesville, was fittingly celebrated on October 13, when some 20 members of the family gathered at their home to partake of a wedding supper. The table was beautifully decorated with pink roses.

Mr. John Dixon, son of the late Henry Dixon, was born in Edina in 1877. He married Maud Kennedy, daughter of Wm. Kennedy, of Grenville, in 1897 and went to live in Dalesville at his present home.

His family, Mrs. Charles Walker, of Lachute, Howard at home on the farm, and John, of Montreal, were all present. Later in the evening some 80 friends and relatives gathered to extend their best wishes, and a very pleasant evening was spent. The surprised and happy couple were presented with two beautiful gold-colored overthrows and a sum of money. Mr. Dixon on behalf of himself and Mrs. Dixon, expressed his surprise and appreciation for the kindness shown them. Refreshments were then served.

Rx PRESCRIPTIONS
We fill prescriptions with utmost care and accuracy.
BEATON'S PHARMACY
THE REXALL DRUGSTORE
Main Street, Lachute
Phone 164

Bear In Mind —
FRANK E. EARLE
Jewelry - Clocks, Watches - Novelties
for G-I-F-T-S
suitable to every occasion.
Greeting Cards — All Dates, All Seasons, All Sentiments.
Main Street, Lachute
Telephone 140.

Prices effective until Saturday, November 1st
EIGHT O'CLOCK COFFEE
3-lb. bag 88¢ 3-lb. bag $2.58
Save 2c a pound on the 3-lb. bag

DEEP CUT SPECIALS
LEVER'S BREEZE - - large box 36¢ Save 3c; giant box 75¢ Save 2c
PURITY OATS - - - - - - - - 2½-lb. box 20¢ Save 2c
HABITANT PEA SOUP - - - 2 20-oz. tins 27¢ Save 3c
CONCENTRATED JAVEL JAVEX - - - - - - 32-oz. btl. 23¢ Save 3c
A&P NECTAR TEA BAGS - - - - 94's box 79¢ Save 10c
SHORTENING FLUFFO - - - - - - lb. 25¢ Save 2c
IONA TOMATOES - - - 28-oz. tin 18¢ Save 1c
DR. BALLARD'S CHAMPION PET FOOD Dog or Cat 2 tins 25c
HEINZ PORK AND BEANS - - - 15-oz. tin 19c
HEINZ CHILI SAUCE 13½-oz. btl. 39c
HEINZ BABY FOOD - 2 tins 19c
A&P EVAPORATED MILK - - - 2 tall tins 25c
DOLE FRUIT COCKTAIL - - 23-oz. tin 39c
WESTON'S EXTRA THIN SALTINES - - 16-oz. pkg. 29c
FANCY GRAPEFRUIT JUICE - - - 2 20-oz. tins 21c
A&P CHOICE PEAS - - - 2 15-oz. tins 31c
FOR HALLOWE'EN SHELL-OUTS
HALLOWE'EN CANDY KISSES - - - lb. cello 31c
HALLOWE'EN JELLY BEANS - lb. cello 35c
CRACKER JACKS - box 7c
VAN KIRK CHOCOLATE BARS - - - - bag of 7 23c
A&P POPPING CORN - - 2 8-oz. pkg. 23c
IN THE SHELL PEANUTS - - 12-oz. bag 25c
KELLOGG'S (Mask on Package) CORN FLAKES - 12-oz. pkg. 25c
CHATEAU CHEESE - - - ½-lb. 29c
BORDEN'S CHEESE SLICES pkg. 33c
FRUITS & VEGETABLES
CALIFORNIA VALENCIA, SWEET, JUICY, SIZE 288 ORANGES - - - DOZ. 29¢
FLORIDA, MARSH SEEDLESS, LARGE, SIZE 96 GRAPEFRUIT - 10 FOR 59¢
NATIVE GROWN, LARGE FRESH HEADS CABBAGE - - - EACH 12¢
CANADA GROWN, FANCY GRADE, Famouse Variety 2 lbs. 25c APPLES - - - - 20-LB. BOX 1.99
ANN PAGE FRESH MILK BREAD 24-OZ. LOAF 14¢ Sliced or Unsliced
OLD FASHIONED DONUTS For Hallowe'en Shell Out 12 in Pkg. SPECIAL 19¢ Regular Price 35c Save 4c
CLOSED ALL DAY ALL SAINTS' DAY

DISTRICT NEWS

FROM OUR COUNTY CORRESPONDENTS

Avoca

Visitors in Avoca over the week-end were Mr. Garnet MacLeod, Mr. and Mrs. Dona Currie, Mr. and Mrs. Wasserman, all of Montreal; Mr. and Mrs. Elden Bates, of Eganville, Ont.; Messrs. Ronnie and Harry Davis, of Montreal, Mr. and Mrs. Clayton Burwash, of Ottawa.

Mrs. Thos. J. Young spent the week-end with Mrs. S. McArthur, of Calumet.

Mr. and Mrs. Hugh Bates, with Margaret and Mark, visited Mr. and Mrs. Gordon Smith in Vankleek Hill on Saturday.

Mr. and Mrs. A. McPhee spent Sunday with Mrs. Wm. H. Kelly at Aylmer, Que. Miss Lillian Harrison and Miss Mary Millar, of Lachute, were also guests of Mrs. Kelly and little daughters.

Mr. and Mrs. McPhee and Mrs. Thos. J. Young spent Monday evening with friends in Lachute.

The chicken supper held by the L.O.B.A. on Friday evening was enjoyed by all who attended. The sum of $83 was realized.

A number from these parts attended the masquerade dance in Campbell's Hall, Bell Falls, on Saturday evening, and reported an excellent time.

Morin Heights

Week-end guests of Mr. and Mrs. Wm. Nesbitt were Miss Laura Diorio, Bobby Passmore and Keith Nesbitt.

Mrs. H. Anderson, of St. Lambert, was the week-end guest of Mr. and Mrs. E. W. Kneeland. Mrs. Jack MacKimmie, of Lachute was their guest also for Sunday.

Sympathy of this community is extended to the relatives of Robin Thornton, of Mille Isles, who died in the Neurological Institute last Wednesday after an accident.

Mr. George Riddell is in a critical condition in the Royal Victoria Hospital, having injured his back (possibly a fracture) while cutting logs in the woods near Long Lake.

Mr. and Mrs. Joseph Brown attended the graduation exercises and dance for Grades XI and XII at the Montreal High School last Friday evening — their daughter, Barbara, being among the graduates.

Miss Sylvia Sicuso, of Mille Isles, was the week-end guest of Misses Shirley and Marilyn Dey.

Sympathy of the community is extended to Mrs. Chas. Sanderson, of Montreal (formerly Maud Bennett, of Morin Heights), whose husband died on Saturday after a lengthy illness.

Miss Margaret Johnson, of Montreal, was the week-end guest of Miss Barbara Watchorn.

Mr. and Mrs. Carl Morrow had Miss Mary Orme, of Montreal, as their guest for the week-end.

The congregation of the United Church was invited to attend the formal opening of the new Summerlea United Church at Dixie. A number of members from here were able to participate in this event, last Thursday evening. The Morin Heights United Church has been very interested in the progress of this new church, through the connection of Mr. L. G. Hollingworth, co-chairman of the Building Committee, and Mrs. Hollingworth.

At the final Sunday evening hymn-sing in the United Church for this season, the guest singers were Mr. and Mrs. Frank Kettyle and two daughters, of the People's Church, Montreal.

Mr. and Mrs. G. W. Knight, of Montreal, were week-end guests of Mrs. J. E. Seale.

Bear Shot by Hunters At Lake Anne

A bear was shot at Lake Anne on Sunday through the combined efforts of Jack Watchorn, Colin Cameron and Carl Seale. The three men each put a shot into the animal, and now the main topic of conversation is, "Who got the bear?"

Mrs. M. Campbell is now visiting with her son, Mr. and Mrs. W. J. Seale, in New York City.

Mr. and Mrs. B. Harper and son, Gordon, of Calgary, were recent guests of the latter's sister, Mrs. Eric McCullough and Mr. McCullough.

Guests of Mayor and Mrs. Chas. D. Campbell on Sunday last were Mr. Reg Melrose and Miss Keitha McMurray, of Montreal, also Mr. and Mrs. Victor Elliott, of Lachute.

Mr. and Mrs. Geo. Lawson and daughter, Ruth, also Mr. and Mrs. Archie Murdoch, of Brownsburg, were Sunday guests of Mr. and Mrs. Willis Seale.

Mr. and Mrs. Geo. Watchorn, Mrs. Wm. Watchorn and Mrs. Geo. Watchorn, also Mrs. A. Hamilton, spent Friday last visiting friends in Montreal.

Mr. and Mrs. Wm. Watt, Sr., and Mr. and Mrs. W. Watt, Jr., and children, of Toronto, were week-end guests of Mr. and Mrs. Geo. Watchorn.

Spare moments are the gold-dust of time; of all the portions of our life, the spare minutes are the most fruitful in good or evil.
— Hall

Cushing

Mr. and Mrs. K. Minshall, of Valois, were at Mr. and Mrs. W. H. Canning's on Sunday.

Mr. and Mrs. L. R. McGain and daughter, Mona, also Mr. J. Brown, of Montreal, spent the week-end at the McGain cottage. Mr. and Mrs. A. Hollingworth and children were their guests on Sunday.

Mr. John Phillips, of Montreal, entertained a party of friends on Sunday at "Green Acre".

Miss Elsie M. Graham spent the week-end with her parents, Mr. and Mrs. A. Graham.

Miss Alice Davidson returned home Tuesday after spending some time in Montreal as the guest of Mrs. R. T. Holmes.

Mrs. Jas. Chambers, Mrs. S. H. Beecher, Mrs. J. L. Maw and Miss Alice Eadie were guests of Mrs. L. D. Smith on Wednesday, also visited friends in Cushing and made a short stop at "Lilac Lodge".

The official opening of St. Mungo's manse will be held on the afternoon of November 8, with the Rev. Harvey Campbell of Montreal officiating.

Mr. and Mrs. R. Dobbie were guests at the Warwick-Gordon wedding in Lachute last Saturday.

Mrs. W. Y. King spent Thursday and Friday in Montreal and attended the fall annual meeting of the Montreal Presbyterial.

A very interesting meeting of St. Mungo's W.M.S. was held in the Cushing cottage of Mrs. C. Grece, with Mr. R. H. Joyce, from the General Mission of Egypt, as guest speaker.

Frontier Branch of the W.I. will meet at the home of Mrs. Irvin Bain on Tuesday evening, November 4. There will be a demonstration on sandwich-making.

St. Andrews East

Mr. Stuart Todd, of East Settlement, spent last Wednesday with friends here.

Miss Evelyn Wales was in Montreal last week to attend the graduation exercises at Verdun High School.

Mrs. Owens has returned to Montreal, after spending a month with Miss Walsh.

Miss Walsh and Mrs. Armstrong left for Montreal on Tuesday, to spend the winter.

Dr. Murray Fraser, a senior house surgeon at the Montreal General Hospital, and Mrs. Fraser, visited friends here on Saturday.

Mrs. G. Steeves and her sister, Mrs. Clendenning, of Montreal, spent several days here last week. Since their return to the city, word has been received of the sudden passing of Mrs. Clendenning, who was the former Minnie Siddlington of Carillon. To Mrs. Steeves, friends express sincere sympathy.

Mr. Herbert Woods, Mr. and Mrs. Ernie Woods and little daughter, of Cornwall, Ont., visited friends here on Sunday.

Miss Patricia Liddell, of Montreal, was the guest of Miss Audrey Eaton for the week-end.

Mrs. M. Regan, of Montreal, and Mr. D. Bonnard, of Como, were week-end guests of Mr. and Mrs. R. C. Eaton.

Miss Ada Flower, of Pointe Claire, was the guest of Mr. and Mrs. H. W. Flower for the week-end.

STILL PRODUCING

Osoyoos, B.C. (CP) — A remarkable tomato plant at the Poidevin greenhouses here, planted 14 months ago, is still producing. The plant has borne 240 tomatoes and is still growing.

Daily Timetable

(Eastern Standard Time)

LACHUTE

— Westbound —

To Ottawa	10.32 a.m.
To Ottawa	7.12 p.m.
Saturday Special	2.35 p.m.

— Eastbound —

To Montreal	11.10 a.m.
Daily except Sunday	8.05 p.m.
Sunday only	7.31 p.m.
Saturday Special	4.08 p.m.

C.P.R. STATION (tel. 5)
J. S. GILES, Agent (tel. 1470)

Canadian Pacific

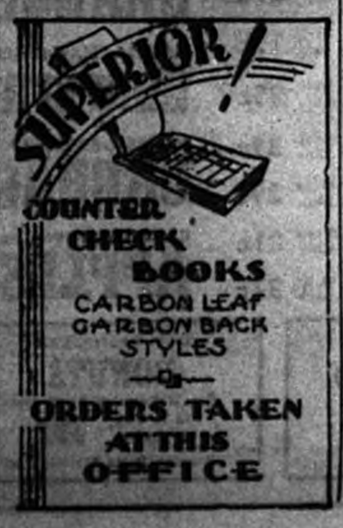

SAILORS EXPRESS THEMSELVES IN OILS

Central Press Canadian

When HMCS Magnificent visited Greece, Malta, North Africa, Scotland and England, natives saw a rare sight—groups of sailors carrying easels and brushes and paint pots and heading out to paint the town in every color of the rainbow. The artists are members of the Magnificent Art Club, initiated by Lieut.-Cmdr. Law of Qubec City, centre, who had 50 crew members so interested in painting that the ship's quarters look like art galleries. Here three impressions of the same scene are compared by the neophyte Rembrandts. Left to right: Liaison Officer Major Lundgren of Calgary, Lieut.-Cmdr. Law, and Lieut.-Cmdr. Victor Wilgress of Ottawa.

The darkest hour in one man's life is when he sits down to plan to get money without earning it.
— Greeley

The greatest events of an age are its best thoughts. Thought finds its way into action.
— Boice

Lachute Girl Bride In Nuptial Ceremony At Parents' Home

Young - Underhill

On Saturday, October 18, at 4 p.m., a very pretty wedding took place at the home of Mr. and Mrs. Raymond Underhill, Lachute, when their daughter, Jean Margaret, was united in marriage to John J. Young, of the R.C.A.F., son of Mr. and Mrs. Chester Young, of Edmonton, Alberta. The Rev. Dr. Harold W. Reid officiated at the ceremony, and Mrs. James Duncan, aunt of the bride, played the Wedding March.

Given in marriage by her father, the bride wore a wine-colored afternoon dress of shot taffeta, and carried a bouquet of yellow roses, with matching headdress of roses.

Attending the bride were her two sisters, Helen, dressed in a corded silk of autumn gold with black velvet trimmings, and carrying a bouquet of colored mums; and Olive, dressed in Royal blue taffeta with plaid inset pleat, and carrying a bouquet of white mums.

Following the reception the bride and groom left on a short motor trip to the States, the bride travelling in a light mauve suit with darker mauve accessories, and a corsage of white carnations.

On their return the newlywed couple spent a short visit with the bride's parents, leaving today for Greenwood, Nova Scotia.

LOOKING FORWARD

Montreal (CP) — Having just celebrated her 100th birthday, Mrs. James Elliott is looking forward to Christmas for another family reunion. She received congratulatory messages from Queen Elizabeth and Prime Minister St. Laurent.

POPULATION PEAK

North Bay, Ont. (CP) — North Bay's population jumped by 582 this year to a record of 19,322, assessment commissioner E. A. Rutledge reported. Back in 1891 the population was listed as 1,726.

Double-Ring Wedding in Danish Lutheran Church

Jackson - Jacobsen

The marriage of Marie Louise Schade Jacobsen, daughter of Mr. and Mrs. Hans Jacobsen, of Pine Hill, Que., to LAC. Lloyd Charles Jackson, of Essex, Ontario, took place in the Danish Lutheran Church in Montreal on Saturday, October 18. Pastor V. Beck officiated at the double-ring ceremony.

Given in marriage by her father, Mr. Hans Jacobsen, the bride was attended by her sister, Mrs. Frank Jansen, as matron of honor, with Miss Betty Brown and Miss Else Jacobsen (another sister of the bride) as bridesmaids. Miss Karen Jansen and Miss Evelyn Jackson (nieces of the bride and bridegroom, respectively) were flower-girls, and Master Joey Jackson, nephew of the groom, was ring-bearer. Mr. Leslie Jackson was best man for his brother. Cpl. Robert Jackson, R.C.A.F., and Paul Jackson were ushers.

The bride wore an original gown of white slipper satin, embroidered with silver beads and seed pearls, with pearl edging the stand-up collar and sweetheart neckline. The long sleeves, ending in points over her hands, were also edged in pearls. The full skirt ended in a long train. Her finger-tip veil of tulle illusion was held in place by a heart-shaped crown decorated with lilies-of-the-valley. She carried a cascade bouquet of carnations in red and white, the Danish national colors.

The matron of honor wore a floor-length gown of turquoise taffeta, with matching shoulder-length veil of tulle illusion embroidered with satin beads and seed pearls. The bridesmaids wore pink floor-length gowns with matching shoulder-length veils embroidered with beads and pearls. The flower girls were dressed alike in floor-length yellow organza with bertha capes and black velvet ribbons with matching headdresses of yellow tulle illusion embroidered with seed pearls and silver beads. All the bride's attendants carried nosegays of red and white carnations.

Guests were from Lachute, Montreal, and from Essex, Trenton, Toronto and Westport, Ontario.

Following the reception in the church hall, the bride and groom left for the Laurentians, the bride travelling in a blue and white checked suit with navy accessories and a corsage of red carnations. LAC. and Mrs. Jackson will reside at Clinton, Ont.

BIG BEET CHEQUES

Winnipeg (CP) — Several Manitoba beet growers received cheques worth a total of $1,250,000. The initial payment was $9.40 a ton, highest on record. Last year's complete figure was $14.30.

ARTIST ARRIVES

Jasper, Alta. (CP) — Jean Park Cameron of Paisley, Ont., known as an artist in eastern Canada, is going to make her home here. She was recently married to Alfred Sherriff of Jasper.

is the time to buy Fire Insurance

Deslauriers & Rozon INC.
Insurance Brokers
Bedard Blvd. — Phone 55

Representing THE TRAVELERS, Hartford

Year after year, more people buy Chevrolets because—

There's NO value like Chevrolet value!

...the lowest-priced line in its field!

The very fact that more people are buying Chevrolets than any other car proves that Chevrolet does offer more value than any other car.

And the value's there for you to see. In features like Body by Fisher — with world famous Unisteel construction. Jumbo-Drum Brakes — for safer, smoother stops. Valve-in-Head Engine—with the more efficient and economical design that's setting the industry trend. Simpler, smoother Powerglide Automatic Transmission*. These are a few of the fine-car features offered by Chevrolet in its field . . . and yet Chevrolet is the lowest-priced line in its field.

That's why we say there's no value like Chevrolet value . . . and that's why buyer preference backs us up! Come in and see exactly how much more Chevrolet offers . . . and how much less you need to pay.

*Combination of Powerglide automatic transmission and extra-powerful valve-in-head engine optional on De luxe models at extra cost.

A General Motors Value

CHEVROLET

MORE PEOPLE BUY CHEVROLETS THAN ANY OTHER CAR!

C-1952b

LACHUTE MOTOR SALES

MAIN STREET LACHUTE TELEPHONE 220

Reg'd

LACHUTE HIGH SCHOOL NEWS AND ACTIVITIES

By Anne Dwyer

Students' Council Activites

October 24 was the night of the Hallowe'en Masquerade held in Lachute High School. The gymnasium was bright with multi-colored costumes and gay with music. M.C. for the occasion was Jim Murdoch, the chaperons being Mr. F. H. J. Royal, Mr. and Mrs. Cousins, and Mr. and Mrs. Dixon. The chaperons later served as judges of the costumes. Bob Duncan, dressed as a girl, and Beverley Johnston, dressed as a "bunny", were the lucky winners. During intermission, refreshments were served by the social committee in the cafeteria. The dancers used their extra energy in square dancing to records, Ken MacKenzie calling; before adjournment, however, they quietened down with a few round dances.

• • •

The Decorations Committee of the Students' Council, comprising the art talent of the upper grades and headed by Marlene Murdoch and Mr. B. A. Billar, has already started to plan the decorating of the gymnasium and the cafeteria. This is to be one of the big expense items of the Students' Council Conference.

• • •

The Lachute High School football team, coached by Mr. J. Martin, defeated the Grad team in a football game Saturday afternoon on the school grounds. The score was 10-6.

John Fisher to Comment On 'Underwater' Farmers

Farmers who harvest their crops with boats will be the subject of silver-tongued John Fisher's story for and about Canadians this Sunday, November 2. He will be heard, together with the Don Wright Chorus, on the weekly national radio program "Westinghouse Presents".

Canada's underwater farmers of New Brunswick and Prince Edward Island specialize in oysters. John Fisher, who recently visited the Maritimes, watched the fishermen — farmers cultivating their oyster crops in Northumberland Straits — a body of warm salt water between the two eastern provinces.

He says "cultivating" is the right term in describing the work of these men who use oars instead of pitchforks. When tides are low they even transplant the oysters to assure faster growth.

"Nutritionists will tell you", observes Fisher, "that there is nothing to equal good raw oysters for vitamins. They contain vitamins A, B, C, D, and G, as well as calcium, phosphorus, iodine, copper, iron and manganese."

Fisher's stirring tale of the Maritimes will be matched musically by the Don Wright Chorus. They will sing songs reminiscent of the sea, such as "How Deep is the Ocean"; "Rise and Shine"; "Red Sails in the Sunset"; "In Love with a Wonderful Guy"; and the hymn of prayer for Divine guidance, "Lead, Kindly Light".

The weekly Nomination song — a number chosen by chorus director Don Wright as a likely hit parade selection — will be "My Love and Devotion". It seems appropriate for a program honoring fishermen, as no devotion to duty equals that of men who go down to the sea in ships.

Morin Hts. Audience Hears "Society for Preservation Of Barber Shop Quartet"

SPEBSQSA Performance Highly Enjoyed

(Our District Correspondent)

Morin Heights—"The Society for the Protection and Encouragement of Barber Shop Quartet Singing in America" — a troupe presenting a musical program along the lines of this great ideal — performed in Morin Heights last week-end. The feature was arranged through the local branch of the Women's Institute, and thanks of the community are due to the Institute for this initiative, and for the enjoyable evening it provided. The auditorium of the Protestant school, kindly made available by the school board, was the rendezvous for the large gathering which attended this event.

The group were led by Harry Fraser, and the program consisted of old-time songs and quartet singing.

• • •

Legion Hallowe'en Event

Each year the Canadian Legion Branch 171 arranges a Hallowe'en party for the grown-ups and children of this municipality. This year the affair is to be at the room above the "Commons" Hotel on Friday night, October 31, when pumpkins and decorations will intrigue the children. Masquerade costumes will be worn if possible, and prizes will be given for the Most Original, Funniest, Best Group, Best Couple, with many prizes for the children. The evening's entertainment will commence at 9 o'clock, with dancing and other diversions.

• • •

Airforce Concert Party

No. 11 Air Control and Warning Squadron have arranged to have their concert party, "Air Defence Command", give a performance this Thursday in the school auditorium. This group is now well known to the people of Morin Heights, and as the event is sponsored for the selling of Canada Savings Bonds, it is hoped there will be a large attendance.

NORTHERN SCHOONER ENDS LONG SERVICE

Churchill, Man. (CP) — The Hudson's Bay Company schooner The Severn rests on the bottom of Hudson Bay after plying sub-Arctic waters for more than 30 years in the fur trade.

The Severn recently was stripped of her masts at this northern Manitoba port and her wheel and engine removed. The hold was filled with sand and rocks. Then the two-master was towed out and burned at sea.

The Severn had sailed from post to post in James Bay and Hudson Bay until she was seriously damaged two years ago. The sinking recalled the old Fort York of several years ago which was swept from her beach position near here out to sea. It was feared the vessel would become a menace to navigation until winds drove her ashore.

One of the tall masts from the Severn will be used as a flag pole; the other will go to an island in the far north for a marker.

The Severn's place will be filled by two other boats — the 40-ton Fort Garry and the Rupertsland, which supply villages and trading points along the coast.

The tip of the tongue is the most delicate organ of touch.

News of Current SPORTS & Entertainment

Scouts Have Site for Christmas Toy Shop

A suitable site has been made available for the Boy Scouts' toy repair shop, through the generosity of Mr. Ed Rowe whose home is near Kilwin farmhouse across the North River.

The 1st Lachute Troop are now soliciting the help of residents in contributing discarded toys, games, etc., which with the aid of paint and minor repairs will make perfect gifts for children in less fortunate homes of this locality.

A phone call to Scoutmaster Basil Riddell (1013-M), to Assistant Scoutmaster Fred Stansfield (37-J), or any member of the troop, will bring a Scout to your door, to gladly. accept any gifts you may care to donate.

Boy Scouts The World Over

DEPUTY CHIEF ON TOUR

After attending the one hundredth meeting of the Executive Committee of the Canadian Boy Scout Council in Winnipeg on October 24, Mr. Jackson Dodds, Scout for Canada, left to visit Yorkton, Colonsay, Prince Albert, Saskatoon and Regina.

RESCUED FROM LOCKER

Missing for several hours, Mrs. Stanley Sproule, elderly resident of Odessa, Ont., recently was traced by searching Boy Scouts to a locked cold storage warehouse. Queen's Scout Bob Scott summoned police, who broke into the locker and rescued Mrs. Sproule. Scouts helped with first aid.

WIN ACHIEVEMENT AWARDS

Plan Achievement flag crests for attaining their 1951 objectives in a three-year program of planned progress, have been awarded to 498 Wolf Cub Packs, 350 Boy Scout Troops and 13 Rover Scout Crews. The Second Canadian Boy Scout Jamboree at Ottawa in July, 1953, will be called "The Jamboree of Achievement", marking the completion of the project.

Arturo Toscanini, leading the renowned NBC symphony orchestra, carries his years lightly. Toscanini is now 85. He will conduct 14 of the NBC concert series, and Guido Cantelli will conduct the remaining eight — to be heard at 6.30 p.m. Saturdays on the CBC French network.

COACH HONORED

Antigonish, N.S. (CP) — Students of St. Francis Xavier University presented a purse to Father Andy Hogan, former coach of the varsity hockey and rugger teams who won many Maritime titles. Father Hogan was forced to retire this summer due to ill health.

N.H.L. Referees on Discipline Warpath

SPORTS CAMERA

By Gerry Lougheed, Canadian Press Staff Writer

With National Hockey League referees under orders this season to enforce rules to the limit, it appears there'll be almost as many fireworks off the ice as on.

The schedule is only a few weeks old and already a record has been set for the most penalties in a single game — 25.

It occurred at Detroit early this month when the Red Wings and Toronto Maple Leafs slugged to a 4-4 stalemate. Following instructions to the letter, referee Bill Chadwick was directing players to the penalty box almost every time he took a stride.

Many of the offences were minor infractions, usually ignored in previous seasons. But during the off-season the club managements decided to crack down on all manner of rough stuff and league president Clarence Campbell passed the work along to his officiating staff.

Too Strict Now?

It seems — from the squawks of some team managers — that the referees have leaned over too far the other way.

Detroit manager Jack Adams sounded off at Chadwick's whistle-tooting and claimed many of the penalties were undeserved or could easily have been overlooked in the heat of action. They slowed the game too much and lessened the fans' enjoyment.

Adams didn't confine his remarks to the Detroit offenders, although Captain Ted Lindsay of the Wings set the penalty pace with two major sentences for fighting and a match misconduct for arguing with Chadwick over one of them.

Detroit manager said one of the minor penalties called on a Toronto player was the "cheapest" he had seen in some 35 years in the league as a player and team official.

Adams barely had time to cool out before Conn Smythe, general manager of the Maple Leafs, officially protested the refereeing by George Gravel in a 2-1 loss to Boston Bruins. His protest concerned Gravel's interpretation of the rules, rather than too many penalties.

Gravel handed Leo Labine of the Bruins and Leafs' Tod Sloan match penalties under an N.H.L. rule concerning "attempt to injure" for their stick-swinging bout. Labine was unhurt but Sloan suffered a five-stich cut.

Smythe claimed that Labine should have been waved off under the "deliberate injury of opponent" rule since Sloan was actually hurt. Sloan's sentence should have come under the "attempt to injure" clause, the Leaf official contended.

There is a big difference in the penalties. Under the "deliberate" rule, one of the stipulations says the offending team must play shorthanded for 10 minutes. Under the "attempt" clause the player may return after five minutes.

Kill Fish in Lakes, Restock With Trout

Timmins (CP) — Fish in three lakes 25 miles east of here were wiped out within a few hours recently, as part of a plan of the Ontario Department of Lands and Forests to improve the province's fishing grounds. They will be restocked with speckled trout.

Death of the fish was caused by a poison called "rotenore", obtained from the derris plant and pumped into the water from boats.

The poison is the same type used by South American Indians to tip their darts. Some 180 gallons of the fluid were induced into Slab, Island and East Twin lakes.

These lakes are considered by lands and forests officials to be ideal for speckled trout. They are cold, clear, and lie on sandy ridges. They run in depth from 20 to 40 feet.

Within 17 minutes after introduction of the poison, suckers, perch and the odd speckled trout began to jump from the water, swim in ever tightening circles and head for the shoreline.

The hundreds of small perch which "bellied up" were left in the water, officials said. They will make fodder for gulls and the speckled trout which will be introduced into the water next spring.

By that time, officials said, the effects of the poison will be negligible and stocking of trout will begin.

BEAVERS ACTIVE

Rocky Mountain House, Alta. (CP) — Beavers and wolves are numerous in this district this year, and residents are clamoring for freer beaver trapping. The beavers have been flooding roads and fields while a timber wolf attacked a calf only 30 feet from the door of Mrs. H. G. Ruthyen's home.

EARLY FOR SANTA

London (CP) — A "Father Christmas" at the main branches of a London chain store warns parents that children are going to want expensive toys this year. When he took up his post at the start of October he received a heavier mail than ever before.

Lake Michigan is the only one of the Great Lakes belonging entirely to the United States.

VISITOR FROM WOODS

Environ, Sask. (CP) — A bull moose wandering far from its usual haunts was seen within a mile of the store at this village, 38 miles west of Saskatoon. Several persons got close to the animal before it ran off again.

PREDATOR SHOT

Stavely, Alta. (CP) — A 500-pound bear suspected as a calf killer was shot in the foothills west of here. The hunters who bagged him said they believed it was the largest black bear ever shot in the district.

Pay Cash and Save 10%

On ALL DRYGOODS, HOUSEHOLD, KITCHENWARE, ACCESSORIES

In order to save bookkeeping, we are offering this unusual advantage to our customers.

An ECONOMY OPPORTUNITY in all lines of FURNISHINGS, CLOTHING, HARDWARE, etc.

Beach Stoves
O.P.W. Paints
Philco Refrigerators
Supreme Aluminum

A. E. LADOUCEUR & FILS
St. Andrews East, Que.
Tel. 105

Enterprise

COMBINATION OIL AND GAS RANGE

This DeLuxe Range gives you the speed and unsurpassed performance of gas cooking, along with the convenience and flexibility of oil heating. The oil heating section is built in at the left-end. The heated air from the oil unit comes out through the top grille in an abundant or small volume just as you wish, simple turn the handy dial to the setting required. No electricity is needed. The gas portion of the range is complete with four top burners, oven and broiler.

J. W. LEFEBVRE Ltée Furniture Store

Brownsburg, Tel. 2690 Lachute, Tel. 76

N7

We have it...you need it!

With our expert servicemen, factory-approved equipment, factory-approved methods and Genuine Ford Parts, we do a complete winterizing job. Our 5-Way Winterizing Service includes inspection and adjustment of:

1. COOLING SYSTEM
2. IGNITION SYSTEM
3. FUEL SYSTEM
4. ELECTRICAL SYSTEM
5. LUBRICATION

Pollock & Graves MOTORS, LIMITED

415 Main St. LACHUTE Phone 624

Rio Lachute

Dimanche continuellement de 1 hre p.m.

Thurs., Fri., Sat., Oct. 30-31, Nov. 1
Linda Darnell, Tab Hunter
ISLAND OF DESIRE
Color

Peggie Castle, Rod Cameron
WAGONS WEST
Color

Vic Theatre - BROWNSBURG -

Always the Topmost Pictures for your Entertainment.
Toujours les meilleurs vues pour votre amusement.

Thurs., Fri., Sat., Oct. 30-31, Nov. 1
William Powell, Julie Adams
Treasure of Lost Canyon
in Technicolor

Penny Edwards, Robt. Clarke
STREET BANDITS

Sun., Mon., Tues., Wed., Nov. 2-3-4-5
Kathryn Grayson, Red Skelton
LOVELY TO LOOK AT
in Technicolor

Judy Canova, John Russell
OKLAHOMA ANNIE
in Trucolor

Every weekday 7.15 to 11.30 p.m.
Continuous performance every Sunday from 2 p.m. to 11.30 p.m.
Chaque jour de la semaine de 7.15 hres. à 11.30 hres. p.m.
Programme continuel le dimanche de 2 hres. à 11.30 hres. p.m.

CINEMA **LACHUTE** THEATRE

Each evening 7 to 11.30
Sunday from 1.15 to 11.30
Completely Ventilated For Your Comfort.
—Telephone 1565—

Saturday Only — Nov. 1
Continuous from 1.15 to 11.30
FRENCH PROGRAM
Bing Crosby, Bob Hope and Dorothy Lamour
EN ROUTE VERS ZANZIBAR

John Carroll, Vera Ralston
L'homme que j'ai choisi

Sun., Mon., Tues., Nov. 2-3-4
Dean Martin, Jerry Lewis in
SAILOR BEWARE

Audie Murphy, Faith Domergue in
DUEL AT SILVER CREEK
Color by Technicolor

Wed., Thurs., Nov. 5-6
FRENCH PROGRAM
Esther Williams, Red Skelton
La FILLE de NEPTUNE
Color by Technicolor

Howard Duff, Marta Toren and George Brent in
ENTREE ILLEGALE

The Brownsburg SPORTSMEN'S RENDEZ-VOUS
CAFE MARQUISE

BIG HALLOWE'EN PARTY
Friday, October 31st
Balloons, Hats, Noise-Makers.
Prizes for Best Costumes, Ladies' and Gents'.
Door Prizes. Spot Dances.
Dancing to DON REID Orchestra
NO COVER CHARGE!

Authorized Bottlers for 7-UP MONTREAL CO.

FREE INSPECTION for — FRONT WHEEL BALANCE

A wheel out of true balance will cause car vibration even to the "shimmy" point — it causes king-pins to wear, damages the steering mechanism and plays havoc with tires.

Take advantage of this offer NOW!

"Better a month too soon than a day too late!"

FAIRWAY SALES & SERVICE

B-A SERVICE STATION
TELEPHONE 1036
Bethany Road, Lachute
(Between Boyd's Express and Golf Club)

SATURDAY NIGHT RALLY

— 8 P.M. —

featuring —

LOCAL TALENT NIGHT

Top-notch Variety Program with

TALENT FROM 6 TO 60 ! !

McArthur's Hall

360 Main Street, Lachute.

WANT & FOR SALE ADVERTISEMENTS:

EMPLOYMENT, PROPERTY, TENDERS, SERVICES, etc.

Want or For Sale advertisements 20 cents per line each insertion. Minimum 50 cents. If billed, 60 cents. If replies are directed to Watchman Office, 25 cents extra. (Payable in advance) Deadline, Wednesday, 5 p.m.

For Sale

1951 AUSTIN — 4-door sedan, in perfect condition. — Phone 711-R in morning or at 6 p.m. -1c

FOR SALE — English Ford "Prefect", model 49, mileage 12,200. — W. J. Graham, Brownsburg, tel. 2349. O30.2c

McCLARY "Crown" wood stove, in good condition, with waterfront and detachable reservoir. — Tel. 257-J, or apply 578 Bedard Blvd. -1c

FOR SALE — Renfrew cooking stove, Gilson washing machine, Singer sewing machine and large heater for coal or wood; all in good condition. — See Thos. Hooper, R.R. 1, Brownsburg. -1p

FOR SALE — new Oriental rug; has never been used. — Call 108, St. Andrews East. -1x

FOR SALE — hot-air furnace, for wood or coal. — Phone 910-r-2. -1c

12" HARDWOOD for sale. — Tel. 96-J-r-13, or apply Wm. Robertson, Lakefield. -1c

FOR SALE — 5-pc. dinette suite, 3 beds complete, wood stove, 6 chairs, kitchen table. — Tel. 2910. -1c

FOR SALE — a lot of show-cases:
1—7' x 5' x 14"
1—4' x 3'6" x 24"
1—6' x 3'6" x 22"
2—6' x 3'10" x 24"
Mills ice cream machine and freezer, and other restaurant equipment. — Apply Mrs. Brian Townsend, 1 mile east of Lachute on St. Jerome Highway. -1c

For Rent

ROOM — to let, for 2 girls, with or without kitchen privileges. — Mrs. N. MacLean, George St. (near Gate 9), Brownsburg. O30.2c

HOUSE — to let, nice cottage, large grounds, automatic oil system, gas installed with stove, current 220V, cement cellar. — Apply Brownsburg Pharmacy, tel. 2550. -1c

FOR RENT — 8-room house, 510 Foundry St. — Phone Brownsburg 2803. -1c

NEW, MODERN apartment for rent, 5 rooms, Rosedale Avenue, Brownsburg. — Apply Mathias Paquette, Main St., Brownsburg. O30.2p

2-ROOM apt. to let. Shower, kitchenette, heated. Light, electric stove and refrigerator supplied. — Phone 1591. -1c

FOR RENT — 3-room house, ready Nov. 1. — Phone 43. -xc

APT. TO LET — heated, 6 rooms. Apply 513 Main St., phone 567. -xc

FURNISHED ROOM — for rent, lady or gentleman. — 613 Main Street, phone 566-J. -1c

FOR RENT — 7-room house, occupancy, Nov. 1, 2 miles east of St. Andrews East on Route 29. — Apply W. Raymond Blair, St. Andrews East, tel. 609-r-11. O30.4p

HOUSE TO LET — vacant, 6 rooms, 1 mile from Lachute, electricity, phone, running water, bathroom, furnace in cellar, garage, cleaning all done.—Omer Latreille, 674 Foundry St., tel. 1354-J, Lachute. -1p

HOUSE — to let, 532 Foundry St. Telephone 389, Lachute. -xc

6-ROOM house for rent. — Tel. 2910. -1c

APT. FOR RENT — 6 rooms, adults only; heated. — Write P.O. Box 47, Lachute. -1c

The smallest, busiest, cheapest workers in town — the Classified Ads.

Properties and Farms For Sale

FOR SALE — 5-room house, cor. Filion and Harriet Streets, No. 5. — Apply B. Ferron. N20.4p

LOTS FOR SALE — in good location, 100' x 50', water, sewer, hydro, telephone all ready to connect. Reasonable prices, easy terms. — Apply 46 Main St., or phone 975-R. O30.9c

BUSH LOT — adjoining the West Gore road, comprising 75 acres, more or less, of basswood, spruce, hemlock and some nice oak. Accessible to horses or truck. — Tel. 219-J, Lachute, or Ben Rogers, Breckenridge, (Luskville 4-r-2). N6.2p

NEW HOUSE, BROWNSBURG — 6 rooms and bath, located on a large lot on George Street. Completely insulated; hardwood floors; kitchen cupboards; large cupboards with sliding doors in bedrooms. Hot water system with copper piping throughout; connected to town water and sewer. Hot air furnace in large, high cellar. — H. Zimmer, tel. 2354. N29.5p

HOUSE — for sale, now vacant; 2 large rooms, on Tessier Street. — Apply Mme Arthur Richer, Tessier St., Ayersville; tel. 22-M. -1p

BROWNSBURG — nice house, asbestos shingles, large grounds, 9 rooms, cemented cellar, automatic oil system, with stove (current 220V), Venetian blinds. — Brownsburg Pharmacy, phone 2550. -1c

Female Help Wanted

GIRL WANTED — to care for children and general housework. References. — Tel. 2439, Brownsburg. -xc

COMPANION-HOUSEKEEPER — wanted for elderly lady. Light housework, plain cooking for three adults. (Preferably sleep out.) — Phone 61-J after 6 o'clock. -1c

Wanted to Rent

WANTED — to rent, 7-room house in or near Lachute. — Tel. 661, Lachute. -1c

Miscellaneous

MAGAZINES — are cheaper by yearly subscription. For renewals or new subscriptions, phone 165, or write J. F. Gorman, Box 465, Lachute. -x

SLENDOR Tablets are effective. Three weeks' supply, $2; nine weeks' $5; at Harbour Drugstore and Brownsburg Pharmacy. -5a

SPENCER CORSETS — made-to-measure garments, satisfaction guaranteed. Your local agent. — Mme Paul Emile Lafleur, 440 Foundry St.; tel. 231. -1c

Services

UPHOLSTERING and furniture repairs. You can now choose your materials from samples of fabrics, leatherettes. — Fraser C. Morrison, 727 Francis St. (opp. Lowe's Dairy); tel. 1003. N27.p

Watchman Want Ads bring results.

FARM FOR SALE

ON THE St. Jerome Highway, Route 41, ¼-mile from town limits.

135 ARPENTS, approx. (115 tillable, 20 bush and pasture).

OUTBUILDINGS — consisting of barn, horse-cow stables, machine sheds, granary, ice house and garage. Town water in stables.

HOUSE solid brick, 13 rooms modern conveniences.

Dwelling For Sale in Brownsburg

ON CORNER of St. Joseph and St. George Streets, frame dwelling, 7 rooms including bathroom, hot air furnace, woodshed, garage and hen-house. Double lot, good location.

GALL & JONES

5 Bethany St. Phone 491-W

BUY
your
CANADA SAVINGS BONDS
through
J. R. CHARRON
Authorized Agent,
549 Main Street LACHUTE Telephone 46

Industry and Commerce in Lachute

Contributed by
Lachute Chamber of Commerce

Echo of Recent Mission

Much ink has been spilled on that memorable tour made recently by a group of representative French citizens — especially on their visit to Lachute. And judging by the echoes of their experiences, one may gather that Lachute is indelibly and favorably marked in their impressions.

The Chamber's past-president, Horace Lamarche, who handled the details of this function, has a letter from J. Antonio Lalonde, president of the Montreal District Chamber of Commerce, which reads in part as follows:

"I wish to assure you that the members of the National Mission from France highly appreciated their visit to Lachute. . . You may rest assured that they will retain pleasant memories of their visit to your golf club and of your cordial hospitality.

"Permit me, on behalf of the administrative council and for myself personally, to express appreciation to you and your committee for your efforts towards the success of this reception."

Enclosed with the letter is an editorial clipped from the Montreal journal "Commerce". We quote the following extract:

"The renown of Lachute Golf Club for its genial hospitality needs no repetition, and all the details of personal attention were in evidence, to welcome the guests in these picturesque surroundings.

"The French-Canadian atmosphere was not lacking. As a beverage they offered us the 'Caribou' of our ancestors, and the plates were ladened with delicacies to gladden the traditional Quebec feast — from tender young pork to Oka cheese and maple sugar.

"In departing from this happy spot, one might notice that the friendliness between the different groups was perhaps more cordial, and the party had lost some of that formal character associated with official visits and demonstrations."

We consider these commendations very gratifying, and the publicity accruing to Lachute may be rated of high value to our prestige and good repute.

• • •

Graduation Speaker

Clement Tremblay, O.B.E., a distinguished member of our Chamber, gave a talk at the graduation ceremonies in St. Hyacinthe, Que., outlining the history of the textile industry in Canada. We congratulate Mr. Tremblay on his unfailing devotion to the industry which he represents; and we count him an authority, a veritable pioneer, in that industry here in Lachute.

• • •

Richelieu Club

The Chamber of Commerce bids welcome to the newly established "Richelieu Club". It is to the further credit of this community to foster another young, enthusiastic organization whose purpose is to promote charity and welfare.

• • •

Workshop Visit

Members are advised that next Wednesday, November 5, the Chamber will visit "L'Ouvroir Ste. Elizabeth", at the residence of Mme Ernest Deslauriers, Bedard Blvd. Time of this visit is 7 p.m.; due notice will be given in the secretary's bulletin to members.

Lost

LOST — Sunday, Oct. 5, Main Street near Normandie Restaurant, hand-painted brooch in gold mounting, oval shape. Please report to Town Police office. Reward $20. N13.3p

Livestock, Poultry, Pets

PULLETS — 150 special mating White Rock pullets from R.O.P. strain, 5½ months old. — Phone Hawkesbury 734-J-21. -1c

Auction Sales

At the residence of —
STUART E. THOMPSON,
33 Mountain St., Brownsburg,
at 1 p.m., Nov. 1:

DeLuxe Frigidaire electric stove, Westinghouse refrigerator, White electric sewing machine, General Electric combination radio and phonograph, Continental bed, and Beaver wood lathe; other articles not mentioned.

Terms, cash.

— Geo. MacKenzie, lic. auctioneer O30.3c

COMMISSION AUCTION

At the farm of —
D. G. SIMON,
Route 8, West of Lachute,
Friday, Nov. 7, 2 p.m.

— Geo. MacKenzie, lic. auctioneer. -1c

Coca-Cola
makes good food taste better

Anglican Bowling League Elects New Officers

The Anglican Church Bowling League held its first meeting for 1952-53 in the church basement on Monday. The new officers elected were as follows:

Chairman, Wyman Strong.
Sec.-treas., Mrs. Doris Louis.
Match Committee, Miss Elizabeth Strong, W. Shearsmith (Advisor).
Refreshment Committee, Mrs. B. Morrow, Mrs. A. Elliot, Mrs. L. Laframboise, Mrs. W. Shearsmith, Mrs. A. Neil.
Finance Committee — G. Silverson, Mrs. E. Bazinet, D. Brown, Mrs. E. Morrow, Miss E. Strong.
Social Convener — Miss Ruth Gordon.
Publicity — Stanley Alexander.

It was decided that the new season would start Wednesday, November 5, at 7.30. New teams will be picked, and it is important that all members be present. All those interested in bowling are cordially invited.

Richelieu Club Branch 56 Inaugurated in Lachute

Branch 56 of the Richelieu Club was formally launched here last Thursday at the Laval Hotel. Creation of the local group is recorded in a motion by Paul Laliberté, seconded by Bernard L. Gosselin and unanimously adopted — following a talk on the principles and procedures of the movement given by Lucien Belair, joint governor of the Society. Other visiting speakers were heard during the evening.

Election of provisional officers resulted in the appointment of Roger Lagarde as president; Clement Tremblay, O.B.E., and Dr. Roger Lavigne, vice-presidents; Philippe Valois, M.P., secretary; Jacques Beaudoin, treasurer; Bernard Gosselin, m.c.; Jean-Paul Roy, Paul Laliberté and Maurice Champagne, directors. Total enrolment was around 24 members at this stage.

First regular meeting of the Club was set for Thursday, November 6, at the Hotel Laval. The meeting, commencing at 6.30 p.m., will be addressed by Adhémar Raynault, former Mayor of Montreal.

WOLF CUB NEWS

By Howard Jones, Cubmaster, and Fred Atkinson, Asst. Cubmaster

The Wolf Cub Pack met in the school basement on Monday.

Cub Laurie Houston was assigned to the White Six and his twin brother, Cub Teddy Houston, was assigned to the T wny Six.

The group now consists of 35 Cubs and the Pack is to be at full strength by next meeting.

The different Sixers instructed their Sixes on Cub Law and Promise, as a review; and the evening was spent in games, issuing of badges and other items missing from the Cubs' uniforms.

A Hallowe'en party is being held on Friday at Lake Sir John, at the summer home of Mr. and Mrs. Norman Romer, of Montreal, who have invited the boys and their Leaders to be their guests from 5 p.m. to 8 p.m. This will be a costume party, and prizes will be given for the best outfits. All Cubs are to meet at the Cubmaster's home by 4.45 p.m. at the latest, either in costume or without.

The meeting concluded with the Cub prayer and closing howl.

Grenville Consolidated School News

By Willis Young

On Saturday, October 18, the Girl Guiders' semi-annual regional meeting of the Laurentian District was held in this school. Approximately 40 Guiders and members of the local committee were present. Mrs. Pattison, District Commissioner, was in the chair. It was decided to participate in a rally to be held in Lachute next spring. Camping for Guides and Brownies was also discussed. At the close of the meeting, refreshments were served by the Grenville ladies.

• • •

A masquerade dance will be held in the school this Friday evening, October 31. A raffle will also take place, proceeds of which will go to the School Fair fund.

• • •

Soup will be served again for the children, starting next Monday. This will be a welcome addition to the children's lunch fare.

REMEMBER — FOR ROYAL ENTERTAINMENT, IT'S

CROWN THEATRE
BROWNSBURG

Air-conditioned enjoyment is yours at the Crown Theatre
Regular admission price — 45c.

FRIDAY, SATURDAY, OCTOBER 30 - NOVEMBER 1
Jeanne Crain, Chas. Laughton,
OH HENRY'S FULL HOUSE
Mark Lowell, Doris Merrick

SPECIAL MATINEE SATURDAY, 2 P.M. (All Saints Day)

SUNDAY, MONDAY, NOVEMBER 2-3
Marshall Thompson, Vera Miles
ROSE BOWL STORY — in Color
Rita Hayworth, Gene Kelly
COVER GIRL — in Technicolor.

TUESDAY, WEDNESDAY, NOVEMBER 4-5 (Special Request)
Stewart Granger, Deborah Kerr
KING SOLOMON'S MINES in Technicolor
John Calvert, Anne Cornel
GOLD FEVER

THURSDAY, FRIDAY, SATURDAY, NOV. 6-7-8 (Special Request)
(PROGRAM AT REGULAR PRICES)

Paul Henried, Lisabeth Scott in
STOLEN FACE

Asked for oftenest
"SALADA" TEA

Canadian Girl Wins Horse Show Honors

Showing no ill effects from a September spill which hospitalized her for weeks, Miss Helen Ferguson returned to the competitive show rings at Harrisburg in the Pennsylvania Horse Show to win first place in the opening event on the program. Riding Vernon G. Cardy's "Maple Leaf" in the Light Weight Hunter Class against a field of 37 entries drawn from many parts of the United States, Miss Ferguson gave a faultless performance to win the Blue Ribbon for Canada.

The horse show was opened by Governor Fine of Pennsylvania. Arthur Godfrey, of radio fame, acted as master of ceremonies.

Racormack, also from the Cardy Stables of Val David, Que., won a fourth place ribbon in the Middleweight Class, with Jimmy Pogue up.

The Harrisburg Show is one of the biggest held in the United States and is ranked in importance with the Madison Square Garden Show to be held in November, and the Royal Winter Fair which follows in Toronto.

Helen Ferguson sustained a severe concussion when her horse stumbled and fell on her in the Cote de Liesse Hunter Trials at Montreal. It was feared at that time she would not ride again during the Winter season. Last Winter in North Carolina she won the Hunter Championship of North America.

THE WATCHMAN IS ON SALE AT 7 CENTS A COPY AT THE FOLLOWING STORES: —

LACHUTE — Beaton's Pharmacy.
Rex Café, Main Street.
Cliff Cunningham, Tobacconist.
W. Raymond Store, Bethany.
Fernando Carrière Grocery.
Lachute Pharmacy, Main Street.
Laurentien Restaurant.
Tourist Inn Restaurant, Brownsburg Road.
LACHUTE MILLS — Z. Harbour.
BROWNSBURG — Chez Maurice.
Choux Pharmacy.
Kilgour's Store.
Paul Tassé
ST. ANDREWS — A. E. Ladouceur.
MORIN HTS. — T-Bar Restaurant.
ARUNDEL — Graham's Store.

Serious Study on School Economies

(Continued from page 1)

this office collects all taxes for the Lachute Board, and also the school fees and the cafeteria account. A very large amount of work is also done for the Supervisor in connection with the mimeographing of examination papers, and various other items for the schools of the Unit. This permits much more efficient operation, and allows the teachers considerably more time in the classrooms. The secretary-treasurer also outlined the growth of the Central Board. Three years ago there were only about 50 teachers, while today there are almost 100. The number of school children had practically doubled within the last few years. The total budget had increased during the last few years, from an amount of slightly in excess of $200,000, to over $470,000 this year.

Generally speaking, it was decided that a very thorough investigation would be made by all local schools Boards and the Central Board into all phases of education in the two counties, with a view to effecting every economy within their power.

LAURENTIAN
— THEATRE —
Grenville - Tel. 111

Air Conditioning
Air climatisée

Fri., Sat., Oct. 31, Nov. 1
(and Sunday matinee 2 p.m.)
Abbott and Costello
COMIN' ROUND the MOUNTAIN
John Wayne, Robert Ryan
FLYING LEATHERNECKS
Color
CARTOON

English program matinee every Sunday at 1.30 p.m.
Regular evening performances at 7 p.m. Except Sundays 6 p.m.
Admission 50c.

DON'T BE FOOLED BY THE WEATHER

Your car radiator is just as important in cool weather as in summer. Keep it in tip-top condition. Let one of our attendants drain, flush-clean and refill your radiator. And now's a good time to put in that anti-freeze !

CHECK BATTERY FOR COLD WEATHER STARTING

In nine out of ten cases, car starting troubles can be traced to a weak battery. If you have been having trouble, better drive up for re-charging and re-checking now, before the weather gets REALLY cold.

Lachute Motor Sales
Oldsmobile & Chevrolet Dealers
417 Main St., LACHUTE. Phone 220

A GOOD THING TO KNOW ...

THAT WHEN you need a certain kitchen replacement, gadget or utensil in a hurry, ten chances to one you'll find it on our shelves.

THE SAME with carpenter's tools, gauges, bits, drills, nails and hardware — or a special shade of paint or wall tint to harmonize with your color scheme.

RIGHT NOW, Mrs. Housewife, see us for your interior decorating needs, and settle for a winter with all the cheer of a colorful home!

Wilson & Gordon Reg'd
Main Street, Lachute
Telephone No. 386