The Lachute Watchman

Home Newspaper of Argenteuil and the Ottawa Valley

74th YEAR | 5c A Copy | LACHUTE, QUE., SEPTEMBER 6, 1951 | $2.50 A Year in Canada | VOL. LXXIV, No. 36

High School Enrolment of 600 Pupils

Roll Call of 73 in Largest Grade -- Several Changes, Additions to Staff, as School Reopens

A total of 597 enrolments on Tuesday, with others pending to swell the list to over 600, found the Lachute High School a hive of hubbub and interest on opening day — and Principal Fred Royal with considerable responsibility, as guide and mentor over this seething community of future citizens. With a competent, chosen staff of teachers, however, Mr. Royal doubtless faces the task with confidence; the school year commences under favorable auspices and with high prospects.

Heaviest grade of the year is Grade II, with 73 pupils, Grade I has 69 and Grade III has 72 — all three of necessity being divided into two classes, so that the pupils have adequate individual attention. There are 11 pupils enrolled for Grade XII, the academic "extension" class which was inaugurated at Lachute High School last year.

Additions to Staff

Many tried and proven teachers return to the school staff this year, while a few have moved on to other schools. The staff now numbers 32, including Principal Royal, and among the newcomers are:

Miss Elizabetth Stanton, who taught last year in Granby; English instructor for High School grades.

Mrs. R. P. Fraser, of Lachute, formerly of the Montreal Commercial High School; teacher in Mathematics.

Miss Jean Catterson, of Farnham; teaching History and Latin.

Miss Melba McBain, of Quebec City, who taught last year in Arvida; assistant French specialist.

Donald Muller, graduate from Bishop's College with High School diploma.

Miss Jocelyn Wickenden, of Three Rivers, who taught last year at McMasterville; teacher for Grade III.

Mrs. Frank Bedard, of Lachute (the former Barbara Johnson, who has served on the teaching staff of Grande Fresniere school).

It is of interest to note that Art Bond returns to the staff this year as instructor in Physical Education, instead of academic teaching; and that Keith Russell, Agriculture specialist, will also teach this subject in the schools at Brownsburg and Grenville.

Blessing Ceremony, Two New Schools

On Sunday, ceremonies were held for the blessing of two new Catholic schools in the northern section of this county, at Montfort and 16 Island Lake. The occasion was attended by the provincial secretary, the Hon. Omer Coté, on behalf of Premier Maurice Duplessis; W. M. Cottingham, M.L.A. for Argenteuil; and G. Desaulniers, special regional inspector of schools for the Quebec Department of Education. The Rev. Father Barbeau, in charge of the Huberdeau Orphanage, and the Rev. Hebert, of the Supician Fathers at Lac Guimond, officiated in the religious observances. Receptions were held at both places following the ceremonies.

The Hon. Mr. Coté and Mr. Cottingham, accompanied by their wives, spent the week-end at 16 Island Lake.

"All knowledge is lost which ends in the knowing, for every truth we know is a candle given us to work by. Gain all the knowledge you can and then use it for the highest purpose."
— John Ruskin

Moose Hunting Still Banned in Argenteuil

ORDER-IN-COUNCIL IS EFFECTIVE FIVE YEARS

In the summary of game regulations quoted last week from the Department's booklet for 1951, there appeared no mention of the ban imposed on moose hunting in this county. As a conservation measure, this ruling was passed October 4, 1950, by order-in-council at Quebec. It was made effective for five years, and hunters are therefore reminded that the law is still definitely in force.

Following is a clause extracted from the order-in-council: "That the County of Argenteuil shall constitute a hunting reserve for a period of five years, in which, at all times of the year, it is prohibited to hunt, kill, take or molest Moose . . "

Exodus of Summer Residents Follows Labor Day Week-End

(Our Distriet Correspondent)

Cushing West — The C.N.R. train Monday evening was almost filled to capacity with passengers making the usual Labor Day exodus from these parts. A large number returned to their homes in the city, after spending the summer here in the pleasant surroundings of the Ottawa Valley.

By-law to Municipalize All Town Sidewalks

At a regular meeting of Lachute Town Council held last evening, the matter of sidewalk responsibility was discussed, and a notice of motion will be read at the next regular meeting for the municipalization of all town sidewalks.

There was also a proposal that the town adopt parking meters; the matter is now under consideration.

One of the pupils of Brownsburg School was asked by a satisfied member of the school board how he liked his nice new school. He replied, "What's nice about school!"

Hawkesbury Rotary Drawing on Two Cars

At a recent meeting of the Hawkesbury Rotary Club it was decided to hold a grand drawing to enlarge their Crippled Children's Fund.

Two cars, a 1951 Dodge Regent Sedan and a 1951 Dodge Crusader Sedan, will be drawn for on October 27 at the Town Hall, Hawkesbury.

More Traffic Speeding On Well-Paved Roads

TOWN AUTHORITIES WARN OFFENDERS

The newly paved thoroughfares in town appear to be conducive to more traffic speeding. Mayor James W. McGibbon and the police authorities are acutely conscious of this trend, and are resolved to curb excessive speeding, which, with the reopening of local schools, is a still greater threat to public safety. The practice is too prevalent on Main Street, notably in the East Ward and in the business section. Taxis and truck drivers are equally numerous among the offenders.

Police Chief D. Villeneuve gives due notice that violators will be liable to action in accordance with the by-laws.

Local Case Proved Value of Red Cross Free Blood Service

Transfusion Saved Mother's Life at Providence Hospital

Volunteers Called for Donor Clinic Here September 14

The life of a 28-year-old mother was saved in the Providence Hospital here by blood transfusion made possible by the Red Cross Association of Montreal. (The case occurred during recent weeks, illustrating the effectiveness of the Red Cross free blood transfusion service with which this hospital is affiliated.)

Mrs. Ovila Joanisse, mother of four children, was rushed to the hospital at 3 p.m. She was given plasma but doctors ordered an immediate blood transfusion.

The hospital, one of 58 supplied with blood by the Red Cross, had used its weekly quota on an emergency case. A rush call was put through to Montreal by Sister Helene, in charge of the hospital's laboratory.

A Provincial Transport autobus, carrying passengers to Lachute, was ordered to wait at Jean Talon Street until the blood was delivered by Red Cross officials. Shortly after 5 p.m. the blood arrived at the hospital, and the woman received the transfusion, which resulted in her recovery.

The Red Cross Association, which supplies blood to 32 hospitals in Montreal and 26 in the immediate region, is campaigning for more blood donors. It needs 1,200 bottles of blood per week to meet present demands but it has been receiving only 800 to 900 bottles for the past month and a half.

• • •

The mobile unit of the Red Cross with trained personnel will visit Lachute on Friday, September 14, for a blood donor clinic to be held in the Civic Auditorium, from 2 to 4.30 p.m. and from 7 to 9 p.m.

The aim of this clinic is for at least 300 donors, and volunteers are earnestly asked to enroll now, so that the schedule may be arranged.

All organizations are urged to support this venture, enlisting their members to aid the cause. Volunteers between 18 and 65 are accepted, and a haemoglobin test is given, to ensure they are in condition to give blood with no ill effect.

Mrs. R. P. Fraser, Mrs. Angus Taylor and Mrs. W. M. Cottingham will gladly receive names of volunteer donors.

Teachers Attend Music School

A Summer Course in Music was held in Lachute High School from Monday to Friday of last week. The course was under the direction of S. E. McKyes, Supervisor of Music for the Protestant Schools of Argenteuil and Two Mountains, and a total of 21 teachers, representing all the Protestant schools, attended.

The purpose of this instruction was to help teachers improve their methods and technique in the teaching of Classroom Music. The course was a practical one, Mr. McKyes giving demonstrations in all phases of the work, which included:

Conducting — baton technique, the start, the finish.

The teaching of a song to all grades — procedures, methods and technique involved.

The use of the tuning fork and pitch pipe.

Rudiments of music and how to teach them — Time signatures, key signatures, reading the score, the use of solfeggio.

Expression and Interpretation in singing — pronunciation, diction, tone, intonation, breathing, dynamics, etc.

The listening lesson — how to present the listening lesson, the story, the composer, the performer. Significance of attentive and intelligent listening.

The Course of Study — a complete survey of the Course as set down by the Department of Education.

Rhythm Band — types, methods and techniques, appropriate music.

It was generally agreed that the Summer School was a complete success, and much good was derived from it. Mr. McKyes spared no pains in his demonstrations and explanations. Many classroom problems were discussed and ironed out, and opportunity was given to teachers to practice in front of the class. These demonstrations were appraised by Mr. McKyes.

There is no doubt that much good will come of this instruction, the results of which will be felt and heard throughout district schools, and the children will benefit directly.

Proposed Increase Phone Rates Here

Increases of 25 cents per month for two-party residence telephone service in Brownsburg and Lachute, and of 50 cents for residence individual lines, are proposed in Bell Telephone's application for revised rates filed in Ottawa with the Board of Transport Commissioners for Canada, according to L. W. Ball, the company's manager here.

The proposed increase for individual-line business service is $1.25 monthly, and for two-party business service 75 cents monthly.

No change is proposed in long distance rates.

A comparison of present rates for typical classes of service, with proposed rates in Brownsburg and Lachute is shown as follows:

RESIDENCE	Present	Proposed	Increase
Individual Line	3.25	3.75	.50
Two-Party Line	2.75	3.00	.25
Rural	2.55	2.90	.35
Extension Telephone	1.00	1.00	
Individual Line	5.50	6.75	1.25
Two-Party Line	4.75	5.50	.75
Rural	3.50	4.25	.75
P.B.X. Trunk	8.25	10.25	2.00
Extension Telephone	1.25	1.25	

When Asphalt-Loaded Truck Entered Brownsburg Home

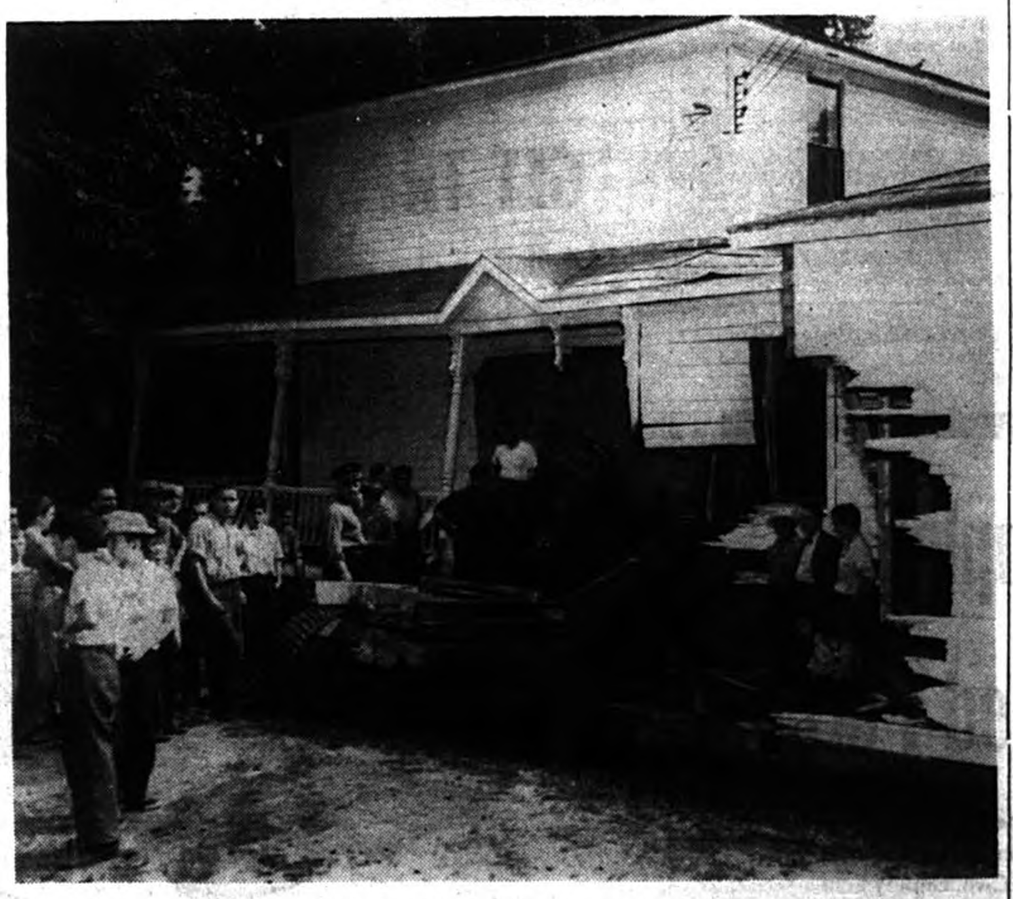

Scene at Brownsburg last Thursday afternoon, when a truck loaded with 10 tons of asphalt went out of control and crashed into the home of Alex McCulloch immediately killing the driver, 25-year-old Claude Diotte, of St. Eustache. Seen with the spectators above is Police Chief Eugene Choquette. It took police and rescue workers two hours to extricate the driver from the cab of the truck, buried under a pile of fallen plaster and woodwork.

Mrs. McCulloch was ironing in the kitchen of her home, and was thrown to the floor when the truck crashed into the frame building, shifting it off its foundations. Alex McCulloch was on a ladder painting at the rear of the house, and was hurled to the ground by the impact. Neither was seriously hurt.

It is reported the heavily loaded truck careened downhill on St. Joseph Street, with the driver screaming that his brakes would not hold. . . Dr. A. R. Coté, district joint coroner, after due enquiry pronounced the death accidental.

— Photo: by Bernard Jenkins

Many Road Projects Underway Thro' County -- Paving, Widening, Improving

The extent of roadwork in hand by contractors for the provincial department, is surprising when one takes stock of the program now under way in Argenteuil County. Questioned on the details of this work, W. M. Cottingham, M.L.A., enumerated the following works in progress around this district:

With Lachute's principal thoroughfares paved, and Brownsburg nearing completion, the O'Connell road equipment will be concentrated on Route 31 to complete the paving at Dalesville and to the end of the improved highway. (Evidence of this surfacing was welcomed by many lake residents last week-end).

On Route 30, paving has been completed as far as Hammond's Mill, and the straightening and widening of the hill northward will be undertaken after peak of the season's traffic has subsided.

Calumet Village and five miles of the Kilmar road have also been paved. Next municipality in line for this service is St. Andrews East, to be followed also by St. Adolphe, Huberdeau, Arundel, the highway between these latter two villages, and Weir.

Gravel crushers are established at Morin Heights preparatory to improving and paving the Morin Heights - 16 Island Lake stretch. Work is under way on the Weir to 16 Island Lake link, which is to be widened and straightened, while similar improvements are on the program for Lost River hill on Route 31; from Lost River to Fraser Lake (Wentworth Township); on the Bell Falls hill; and an additional three-mile stretch from Harrington on Rouge River road to Arundel.

In another section of the county, improvement is being extended on the Lakefield-Cambria link, and is also due shortly on the Mille Isles road to Tamaracouta. The St. Jerome - Mille Isles stretch is to be paved a further distance of 1½ miles out of St. Jerome to the county line.

"Reloading" is in progress over Route 30 from Morin Heights to Lachute, being now completed as far down as the Mille Isles - Gore line.

Work is also in hand to improve the roads to Avoca and Rawcliffe, and the Scotch Road.

Keep Calm -- No Need for Hysteria, Says Club Speaker

KNOWLEDGE AND FAITH EFFECTIVE ANTIDOTES, ROTARIANS ARE TOLD

At the last regular meeting of the Rotary Club Dr. Kelloway, a university professor from Hamden, Conneticut, was the guest speaker. Dr. Kelloway was born in Newfoundland and received part of his education at McGill, at London, England, and in the U.S.A. He was introduced by Norm Somers and thanked by Art Lapp.

Dr. Kelloway spoke on "Faith for the Future". At the beginning of the war with Korea there was considerable hysteria and frustration — people waiting for news, not knowing what to think. People in a democracy should be calm and steady in the face of bad news. There is no need for hysteria. Another similar period is taking place today, concerning the peace talks which are (between times) taking place in Korea.

Dr. Kelloway offers two antidotes for hysteria: Knowledge and Faith. . . "Knowledge of our production, materials and strength. Those who have knowledge are not subject to despair. To invade Europe during the last Great War, the Allies had to be three times as strong as the enemy; this is true for Russia today. As it stands, the Allies are as strong if not stronger than Russia; in some cases even four times as strong. In case of war some planes might get through our defences and destroy a few cities; this is a chance that we have to take. However, this would not destroy our way of life. Democracy may not be perfect, but it is the best way of life. Take freedom away, and life is not worth living.

"We must have faith in our way of life — an active, not a passive faith. A faith based upon knowledge. Otherwise faith is doubtful. Faith is the secret of heroism, science, discovery, progress and religion. We must have faith in the youngsters; we show this faith by what we are doing for the youngsters.

"There are two opposing ways of life — Democracy and Dictatorship; you must choose and pass your choice on to your children."

Elston Reid, vice-president of the club, has been transferred to Yarmouth, N.S. Regrets at his leaving were expressed, and good wishes for success in his new position. Mac Walker was named as his successor as vice-president.

Guests at the meeting were King Amos, park supervisor; Dr. L. Turcotte, Health Officer for Argentueil; and Tony Zaplaski, chairman of Canadian Council of the Blind, Quebec Division. Mr. Zaplaski spoke for a few minutes, expressing a desire that the club might later arrange to have someone give a talk on the subject of the Blind.

Strange Doings in Local Bird Life

Bird-lovers have repeatedly noted the return of the Evening Grosbeak to these parts occurring in February or early March. One observer in Lachute, however, is surprised to see a flock of these birds now around her garden, where they have been hovering at intervals in the past three weeks.

These birds are unmistakable by their striking appearance and their cheery chirp. They have never been known to settle here except in late winter, or long after the trees and fields are stripped of growth.

Young Student Shines In O.T.C. Sports

Clément Paul, 16-year-old son of Police Chief D. Villeneuve, returned home after seven weeks at the officers' training camp at Valcartier, Quebec. In an athletic field day at the camp young Villeneuve did pretty well — winning the 440 and 220-yard events in his platoon. Then, as representative of the platoon in the regimental events, he ran second in the 440-yards, for which he was awarded a trophy.

Clément Paul Villeneuve is taking his pre-university studies at D'Arcy McGee, Montreal, and was a member of the college platoon at Valcartier summer camp.

Squirrels Store Nuts In Church Organ!

While vacationing at his summer home on Lac L'Achigan, Mr. W. Selwood, who is organist at St. Peter's Church, Town of Mount Royal, agreed to play the organ at the Anglican Church in Kilkenny for the service last Sunday, also for a funeral on Monday. . . . During the Sunday service he had difficulty operating the organ, so he and the visiting preacher did a little investigating after the service and found that the organ worked better when the hazel nuts which the squirrels had been storing for the winter, were removed from the organ!

Week-end Drowning At 16 Island Lake

Claude Robert, 24-year-old Montrealer, was drowned Saturday night when a rowboat capsized on Sixteen Island Lake. Efforts to recover the body have been fruitless (according to reports received up till last evening).

At around 9 p.m. on Saturday, seven young people set out in the boat, driven by an outboard motor. Before they had proceeded very far, the craft began to take water, and the party grew panicky, standing up in the boat and speeding the motor in an effort to reach shore. The boat sank and Robert, who could not swim, was missed as the party struggled to shore in the darkness. An alarm was raised and dragging operations were started at daylight.

Det. P. Therriault, of Lachute, investigated on behalf of the Provincial Police.

Repeat Performance At Brownsburg

(Our Distriet Correspondent)

A truck driven by Lionel Giroux careened down St. Joseph and at 1.20 a.m. ran on to Alec McCulloch's property where, at the exact hour the previous daytime, the tragic death of a truck driver, Claude Diotte, occurred.

In Brownsburg

Specially contributed to The Watchman

Echo of Tragedy

It was decided to approach the owner of the lot at the corner of St. Joseph Street where the recent tragic death of a truck driver occurred, and arrange to purchase a portion of the lot in order to build a safer road. Councillor Ouellette sponsored a proposal to acquire the ground if the cost was reasonable.

• • •

Rambling Rumbles

The council paid out $1,385.50 for new sidewalks and received $458.60 from the roads department through W. M. Cottingham, M.L.A. The Mayor was profuse in his praise of all the good work the Argenteuil member had done for the Brownsburg district, and Secretary Emile Hebert said Amen.

Mr. Tomalty, giving up business, asked for a remission of his business tax for the portion of the year not expired. The Mayor could see no merit in the request. It was denied.

A book to celebrate an event of importance in the religious life of the municipality, containing the history of Brownsburg, is to be produced at a cost exceeding the expected sale. The council was asked and gave $30 towards the cost of production.

Brownsburg now joins Lachute and a greater area to become incorporated in the Catholic Diocese of St. Jerome, under the bishopric of Bishop Emile Frenette. It was formerly under the Ottawa charge. A sum of $15 was voted to join in a complimentary announcement to be inserted in a paper published in St. Jerome.

Yvon Dicaire and Real Leveille were granted licenses to run taxis, with the usual clause — no stands on the public streets — just a matter of form.

The fire brigade split with the council $62.46 on the work of fighting fires outside the district.

A tender to run an electric line to light up the chlorinator was awarded at a cost of over $200.

Councillor Carriere was the recipient of a mead of praise from the Mayor for the good work he has done on preparation of roads for the present surfacing.

Councillor Lavoie wanted a good foreman to undertake the work of maintenance, as the present method according to Councillor Somers lacked co-ordination. The council proposed, but no one was disposed to carry it out. The Mayor was of the opinion that more work had been done since they reduced the staff, and he wanted a municipal office where taxes, etc., could be paid at stipulated hours. The secretary said the proof of the efficient manner in which the affairs of the council was run, could be determined by the low arrears. Members were quick to disclaim any reflection on the secretary's work, and everyone seemed satisfied when it was reported that a surplus on the year's operations will be forthcoming at the next audit.

Gatineau LINES

Don't Throw Stones

At one time or another, probably, everybody gets the urge to test the accuracy of their throwing arm by tossing snow-balls, rocks, or anything else that is handy toward some convenient target. Children, especially take a delight in such practice and most grown-ups don't feel inclined to get too angry about it — except maybe when a snow-ball connects behind the ear.

Unfortunately the urge to throw things can be expensive, because it frequently results in damage. As a consequence most people learn to control these impulses before they advance too far in life.

Expensive

One type of target which attracts a lot of attention is the glass insulator on a pole of an electrical transmission line. Schoolboys—and others too sometimes—find if difficult to resist the urge to throw rocks at such insulators. Unfortunately, this is an expensive pastime. In outlying districts, where work crews must travel many miles with equipment, the cost of replacing one insulator may run as high as $25.00 or $30.00. This is an operating expense which must be met by the companies and which adds to the cost of distributing electricity — and therefore tends to increase costs to customers.

Interrupts Service

There is, however, an even more unfortunate result of broken insulators. Very often such breaks interrupt the flow of power over the lines. This can, and frequently does, cause an interruption of service to customers. Such interruptions, coming at critical moments, can be most inconvenient to people who depend on electrical power to light their homes and run their appliances.

Perhaps if parents would point this out to their children, the inconvenience and expense resulting from broken insulators could be decreased considerably. All of which would be in the interests of customers and electric company alike.

DID YOU KNOW?

That one broken insulator could stop all industrial production in several towns until it was replaced.

Gatineau Power Company

Seasonal

Farm Topics

Ragweed Control By Three Methods

Ragwood is the cause of great concern to both city and country people, as it is the basis of over 80 per cent of hay fever suffering. This is a very serious matter not only for residents but also for tourists. If they know there is ragweed around, it may tend to keep them away, particularly in late summer and hence the resort-spots lose many thousands of tourist dollars.

K. E. Fallis, fieldman for the crops branch, Ontario Department of Agriculture, gives another reason for keeping ragweed under control, the fact that if too much is present in pasture or hay it tends to give the milk an off-flavor.

An annual weed with a tap root, ragweed has a branched, slightly hairy, erect stem. The seed is borne in the axil of the leaves.

Mr. Fallis says that although ragweed is very susceptible to all forms of chemical weed killers, two of its habits make control and eradication difficult. In the first place, it is a late seeding weed and springs up after harvesting or cultivation operations have ceased. Secondly, the seeds are borne low in the stem and therefore only very close mowing will prevent seed formation.

Under the circumstances, cultivation is the best means of control. Unseeded stubble fields should be cultivated immediately following harvest and cultivation continued as late as possible. Fields that are seeded down with clover may be closely clipped following harvest. Some success has been obtained from after-harvest spraying with 3 ozs. 2,4-D acid per acre. As an important step in controlling further spread of ragweed he emphasizes that only the best clover seeds — those known to be free from ragweed — should be used.

When mowing along roadsides and on waste places, the important factor to remember is to clip close. Additional mowings may be necessary to control later maturing plants.

Mr. Fallis declares that July spraying is about optimum for control of ragweed, but is possibly too late for many other weeds. If sprayed earlier, effective control will be difficult as all the ragweed plants may not have emerged.

More than 7,000 varieties of apples have been recorded in Canada and the United States.

Loss in Turnips Thro Poor Storage

Bad storage conditions can cause serious losses in stored turnip roots, according to Dr. J. R. Weir, professor of field husbandry, Ontario Agricultural College. If turnips are to survive several months of storage a few important points should be followed:

1. Thoroughly clean the storage, spraying all surfaces (except metal) with a mixture consisting of two pounds of copper sulphate and 10 gallons of water, mixed together, and four pounds of hydrated lime.
2. In order that air may circulate freely around the roots keep them off the floor by placing them in bins.
3. Store only sound roots of sizes suitable for table use or market.
4. Using controllled ventilation or refrigeration keep the storage temperatures at about 32 degrees.
5. Keep the humidity high by keeping the storage floor continuously damp.
6. Do not pile the roots over six feet deep.

Grain Crop Double, Say Prairie Farmers

Canada, facing a crippling shipping shortage, ended the crop year July 31, holding almost double 1950 supplies of wheat and mixed grains, the Bureau of Statistics reported last week.

These stocks, some still on prairie farms, trying to get through the transportation jam, included 186,432,000 bushels of wheat, more than 70,000,000 bushels greater than the 112,199,000 last year. The total annual carryover of coarse grains as well as wheat came to 336,700,000 bushels, sharply higher than the 188,200,000 in the previous year.

The Dairy Farmer at Toronto Exhibition

Toronto—The Canadian National Exhibition has been "stood up" this year by "Bessie" the butter cow. She is not present. In her place is an ingenious display portraying the dairy farmer as a producer, a business man and a merchandiser. The story is presented by the four dairy organizations in Ontario in co-operation with other members, Dairy Farmers of Canada.

In lighted, colored photography, the producer is shown as a breeder, feeder, mechanic, agronomist and conservationist. As a business man he is depicted as a manager, buyer, seller, employer and bookkeeper. As a merchandiser, his efforts are told by Marie Fraser, food editor of the Dairy Foods Service Bureau, under the caption, "Adventures in Taste". These changing color photographs graphically show phases in the production of dairy foods and illustrate some of their uses in the homes. Synchronized with each section of this story are displays of milk, cream, butter, cheese, evaporated and powdered milk and ice cream.

Not Farmed-Out Yet

Some concern was voiced at a farm economic conference at Guelph over a decline in the land under cultivation in the last 10 years. In one five-year period, it was reported, some two million acres ceased to be used for agriculture.

Such a trend does not mean that we have passed the saturation point in farm production. Far from it, asserts The Financial Post. Not the best, but generally the poorest agricultural land has been given up. There are no signs yet that Canadian agriculture has reached anything close to its maximum production. True there are no longer any vast tracts of virgin land waiting the plow, but new methods, new machines and new crops, all point to still greater output in the years ahead.

Use Watchman classified ads.

Marboleum Tile Floors — Resilient, Beautiful, Easy to Lay

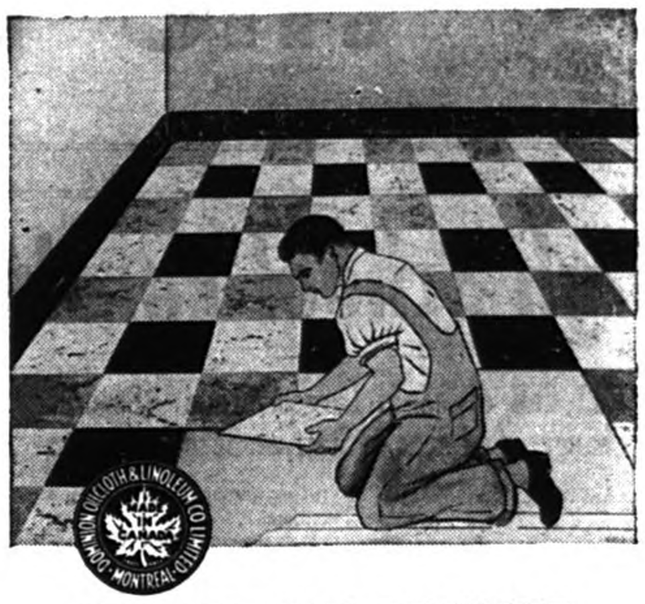

ARC SUPPLY LIMITED

"EVERYTHING TO BUILD ANYTHING"

Bethany Rd., LACHUTE, Phone 51

CAMP SHELTERS

Blairmore, Alta. (CP) — Alberta's constructing three camp shelters on the Coleman-Kanaskis forestry highway for use by fishermen, hunters and picnickers. The shelters, to be built of logs on a concrete base, will measure 36 by 16 feet.

PAPER PURCHASED

Three Rivers, Que. — Mayor J. A. Mongrain has bought the weekly newspaper L'Avenir at an undisclosed price. The weekly, founded by Mayor Romeo Morrissette of nearby Cap de la Madeleine, will be named L'Avenir de la Mauricie.

OPENING OF WINTER ROADS
(Parish of St. Jerusalem)

Those interested in taking contract for keeping roads open in the Parish of St. Jerusalem, please contact W. D. Hume, Hill Head, or Dougal Leishman, South St. Jerusalem, councillors in charge of winter roads.

Special Notice to Employers
AND
Those Enlisting in Armed Forces

By The Veterans Benefit Act, 1951, passed at the last session of Parliament, the Government of Canada has extended and made applicable the provisions of the Reinstatement in Civil Employment Act, 1946, to all persons enlisting in the Regular Forces of Canada after July 5, 1950, (nineteen fifty) and who serve therein for a term not exceeding three years.

This provision extends also to members of the Special Force who re-engage for service with the Regular Forces, the three-year coverage period beginning with the date of re-engagement.

This provision extends also to members of the Reserve Forces who after July 5, 1950, are called out for service with the Regular Forces and serve with the Regular Forces for a period not exceeding three years.

By an Order in Council passed in 1950 under the Canada Forces Act the provisions of the Reinstatement in Civil Employment Act, 1946, were extended to members of the Special Force and members of the Reserve Forces who serve on the strength of the Special Force. The reinstatement provisions of this Order in Council have now been incorporated in the provisions of the Veterans Benefit Act, 1951.

Under the Reinstatement in Civil Employment Act a discharged person may claim reinstatement either verbally or in writing, usually within three months of discharge in Canada or four months if discharged overseas. There is provision for extension of this time when through a condition of health the employee cannot return to his employment this soon, but the employer must be notified in three or four months, as the case may be, and a Reinstatement Officer should be consulted.

REINSTATEMENT OFFICERS ARE LOCATED IN LOCAL OFFICES OF THE NATIONAL EMPLOYMENT SERVICE

FEDERAL DEPARTMENT OF LABOUR

GET THE V-8 THAT'S OWNER-PROVED

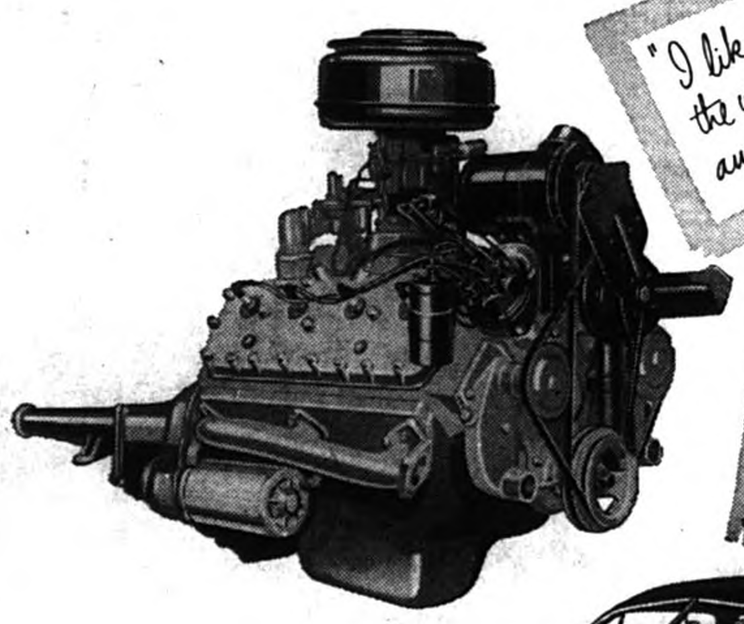

"I like the way it rides, the way it handles, its power and smoothness on the road" (*MARITIMES OWNER)

"The car is very easy on gasoline" (*MANITOBA OWNER)

"—for quick starting and dependability, I say buy a Ford." (*ONTARIO OWNER)

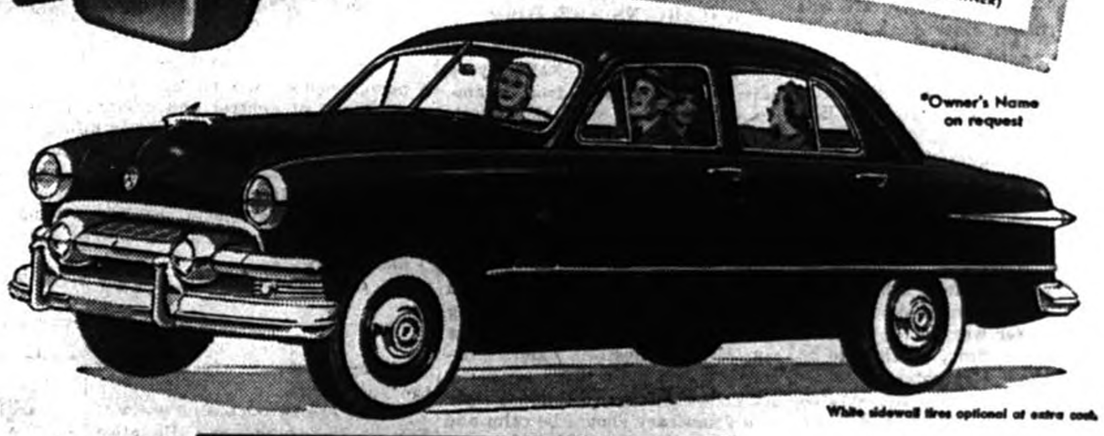

*Owner's Name on request

White sidewall tires optional at extra cost.

.. and now with FORDOMATIC DRIVE

"Test-Drive" the '51 Ford and listen to its famous *time*-proved, *owner*-proved V-8 Engine. It's so quiet you can hardly hear it—yet it packs the pace and eager response of a full 100 Horsepower. Here's *quality* performance with *dependability* and *long life* resulting from year upon year of progressive Ford research and development—proved by hundreds of thousands of Canadian owners—over millions of miles—on all types of roads—under every kind of weather and driving conditions. And here's economy, proved in the 1951 Mobilgas Economy Run, with the Ford V-8 the winner over all other cars in its class! Now the Ford V-8 is available with Fordomatic Drive*—the newest and finest in no-shift, no-clutch driving. Test-Drive the Ford V-8 with Fordomatic Drive*—owner-proved by tens of thousands of drivers—feel the *quality* performance and the *quality* difference. Compare, and you'll buy Ford!

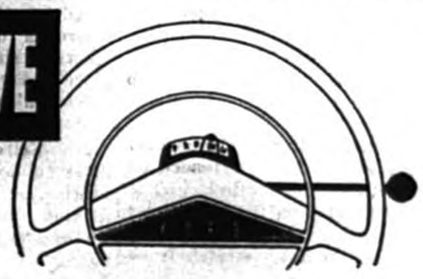

NO CLUTCH TO PUSH!
NO GEARS TO SHIFT!

*FORDOMATIC DRIVE optional at extra cost. Conventional transmission is available as standard, with Ford Overdrive optional at extra cost . . . a choice of three kinds of drive.

TEST-DRIVE it for POWER and New DRIVING EASE!

FORD

DEACON MOTOR SALES Limited

Lachute Mills, Que. FORD - MONARCH Dealer Telephone No. 9

The Lachute Watchman

And Ottawa Valley Advocate

J. S. Giles, President R. A. Giles, Vice-Pres. & Gen. Mgr. T. D. Titman, Asst. Editor

— Established 1877 —

Published at Lachute, Que., every Thursday by Giles Publishing House Ltd.

Subscription Rate per annun: In Canada, $2.50; in the United States, $3.00

Member of Canadian Weekly Newspapers Association and Ontario-Quebec Division, C.W.N.A.

MEMBER AUDIT BUREAU OF CIRCULATIONS

Back to School

THE SCHOOL BELL summons our youngsters, with sun-bronzed faces and bright expectations, to the more serious side of youth's pursuits. They return this week with light, enthusiastic footstep — with a thrill in their hearts (we hope!) and zeal in their spirits.

From the freedom of vacation days — from the camps and playgrounds, the farms, the streets and sidewalks — the young folk are eased once more into a semblance of discipline, respect, attentiveness, deportment. They are gently led into the stride of orderly movement, regular curriculum, supervised recreation. . . And so, to school!

It seems that this should be the time for Good Resolutions — more fitting perhaps than the dawn of the New Year. Resolutions both for children and their parents.

First, let the youngsters bear in mind the anguish and misgivings of examination time; the suspense of awaiting their results and reports. The annual ordeal is so recent an experience — so vivid, so painful to some — that is should spur the pupils of all grades to "do their cramming early", to study in reasonable, systematic doses from the start. The temptation is strong, to let the diversions of school fellowship outweigh the business at hand. The distractions of play and sociability have their place; but it is well to recognize and relegate them to that place, NOW, and not in the last formidable days before exams. . Juniors, intermediates and seniors alike — this is a resolve all pupils should adopt; determination cannot fail to reap good dividends.

And we, the parents? Let us, too, resolve. . Let us realize that the responsibility is ours, to encourage and coerce our youngsters (no matter how difficult the task), so that their school days are well spent. Let us be fair in matters of judgment, not condoning our Johnny or Mary on one-sided versions of school differences. Let us be fair in the matter of co-operation, furthering the teacher's influence rather than undoing it with indulgence, with neglect of discipline and the rules of health.

Yes, there are several good resolves for parents. But, above all, let us Play the Game. If Johnny rebels against all the principles of good schooling, and if he fails in the final test, let us not blame his teacher. It is easy enough to "pass the buck"; but if the blame is ours or our children's, or if the material just "isn't there", then let us squarely admit it.

Unpleasant thoughts for the reopening of school? Better to face them now, and be happier later in the knowledge that our children have derived the utmost from this expensive thing called Education.

Editorial Shot-in-the-Arm

MANY OF our news sources had dried up with the summer apathy. Accidents had begun to pall — our highways echo with the screech of brakes and crash of metal. The more wholesome and constructive topics of the community were scarce, with most of our organizations at a low ebb of activity until the fall. . . So the editor last week was feeling somewhat gloomy about things in general. .

Along came a friend, fresh from a visit to the United States. Across the border she had picked up a Michigan daily, and there in its columns was quoted news with a Lachute dateline. A simple but unusual story about twin calves, extracted from The Watchman!

We are quoted frequently in the East and West of Canada, but rarely does it come to our notice that we are quoted across the international border. . . Here was a tonic for the editor, in a discouraged moment.

We pay tribute in turn to the rural correspondent, a lady news-conscious to a high degree, who had phoned this item recently to our office. We are happy to be quoted (with due credit to our authorship) in our exchanges and over the radio. Correspondents who hear their stories broadcast by Frank Ryan over CFRA or on the CBC Neighborly News program, may pat themselves on the back, and at the same time accept The Watchman's warm appreciation.

100 Years of Canadian Stamps

A NEW stamp and an exhibition this month will remind Canadians of the history of their country's postage stamps. At the same time, they may inspire many Canadians to take up the hobby of stamp collecting, particularly the interesting Canadian issues.

The Canadian Association for Philatelic Exhibitions is holding a Centenary International Philatelic Exhibition in Toronto September 21 to 29, marking 100 years of the use of Canadian stamps. For 1951 is the centennial year of the transfer of the administration of postal services from the imperial government of Great Britain to the colonial governments of British North America, as well as the centennial of the first postage stamp issue of the colonial government of Canada.

Postage stamps are so much a part of everyday life that it is hard to realize there was once a time when they were unthought of. Yet it was only in May, 1840, that the world's first adhesive stamp, the idea of Sir Rowland Hill, went on sale in Great Britain.

Canada's first postage stamp was designed and engraved in Toronto by Sir Sanford Fleming and issued in 1851. An illustration of one of those earliest Canadian stamps, a three-penny stamp showing a beaver, will appear on a commemorative stamp to be issued this month in connection with the philatelic exhibition.

Such commemoratives, put out to celebrate some historical anniversary or event, add interest to the album of the collector wise enough to build up a good collection of Canadian stamps. Outstanding commemoratives of the past have recorded the 300th aninversary of the founding of Quebec, the 50th and 60th anniversary of Confederation, the coronation of King George VI, the Royal visit to Canada in 1939, the marriage of Princess Elizabeth, the entry of Newfoundland into Confederation and other outstanding events.

In an album of Canadian stamps, a collector can read the history of his country, see the portraits of her rulers and her public men, get glimpses of beauty spots, industrial landmarks and of the activities of fellow Canadians.

As a return for an outlay of a few dollars and some leisure time, anyone who takes up the hobby can find years of pleasure from delving into this treasure-house of a century of Canadian stamps.

Costly Contrasts

WHEN IS enough enough? asks The Financial Post. . . Making employment in the armed services attractive is probably necessary for recruiting, and the Americans have set high standards of luxury for servicemen, with their clubs, jeeps, chorus girls, comedians and soda bars.

But what about the contract just let by Defence Construction Ltd. for six new R.C.A.F. barrack blocks at Camp Borden? asks the Post. It appears that each building will cost $492,234. Each will accommodate 180 airmen, four to a room. That means each room will cost $11,000. The cost per man, $2,700.

There is no Spartan simplicity about the R.C.A.F. barracks, but the Army at Camp Borden is putting up what it seems to think would qualify for the term "Spartan simplicity" at only $100 less per man.

The Defence Minister would do well to take a look at this business. Is $2,600 or $2,700 per man, an appropriate expenditure for service quarters? Are the taxpayers getting good value on these jobs?

"THINGS AN' STUFF"

— By —
WALTER HENRY JACKSON

GREAT INVENTIONS

Many, many years ago a man invented a device that swept the country. He called it a broom. Another man invented the means of seeing right through a stone wall of a house. This was known as a window. Down through the ages clever guys like these keep on inventing gadgets that we now take for granted, and every time a new one appears on the market I always say to myself, "Why didn't I think of that!"

At last it has happened! Out of a blue sky came an idea that will bring me recognition and have all the harassed housewives from coast to coast clamoring for my autograph. I don't want money. If I had any, I'd only spend it. I am only interested in public service. So here is my idea. . . It is called the Magnifrying Pan. The pan itself is just an ornery pan. The secret lies in the lid, which is made of transparent oven-proof glass ground to optical precision so that it will magnify any object put under it. Thus a one-minute steak, weighing two and a quarter ounces, will look like a Sunday roast when in the Magnifrying Pan.

A black velvet blindfold is supplied with each set, to be worn by the user just before taking off the cover, when the steak is fried. . The retina of a normal human eye will, in darkness, retain the image of the last thing seen. This is the purpose of the blindfold. The user will visualize the meat as he saw it last. He eats directly out of the pan, so there will be no loss of time for the vision to disappear. When the last morsel is eaten, the blindfold is removed and the user is pleased to find dishwashing reduced to a minimum, and more than pleased to have eaten such a big steak in these days of soaring prices.

If and when the Magnifrying Pan gets into mass production, I want every subscriber to The Watchman to have one absolutely free. All you have to do is enclose a box-top. (A box-top from any large wooden packing-case will do. It's going to be a long, cold winter and I'm going to need lots of firewood).

You may have heard of the man who invented the stepladder without any rungs, for cleaning cellar windows. Or that other fellow whose name I've forgotten, who created the double-breasted doormat with "Welcome" on one side and "Scram" on the other.

While awaiting the arrival of materials to build my Magnifrying Pan factory (four storeys and a freight siding), I'm working on a brush for applying brushless shaving cream. Wait till you see it!

Be seein' ya'.

— Uncle Walt.

Lost River, Que.

Block That Ulcer!

Recently a horrid little character known as a peptic ulcer was interviewed by Ted Allan in one of the laboratories at the Royal Victoria Hospital in Montreal. It was felt that the time had come to get the ulcer's side of the story. So, after being warned that anything he had to say would be used for or against him, the ulcer started talking. Allan dramatized his mean little autobiography, and it will be presented as the second program in the CBC series "What Makes You Sick". And through special arrangements with the Royal Victoria Hospital, McGill University, the Allen Memorial Institute of Psychiatry, the University of Montreal, and the Canadian Mental Health Association, the peptic ulcer will appear on the broadcast in person — Tuesday, September 11, at 8 p.m. over the Dominion Network.

LETHAL TOYS

Vancouver (CP) — Vancouver parents have been warned by the Better Business Bureau not to let their children buy tiny Japanese pistols or "atom guns" which fire blank cartridges. Tests have shown that the charge from the miniature weapon is capable of penetrating eight sheets of heavy bond paper.

Coal sometimes ignites spontaneously in a shaft, the phenomenon being called a "gob fire".

Vic THEATRE Brownsburg

Thursday, Friday, Saturday September 6-7-8
ELLA RAINES, BRUCE BENNETT
SECOND FACE
LAURA ELLIOTT, J. ARNASS
TWO LOST WORLDS

Sunday, Monday September 9, 10
MICKEY ROONEY, PRESTON FOSTER
MY OUTLAW BROTHER
MARIA HART, DRAKE SMITH
CATTLE QUEEN

Mardi, mercredi 11, 12 septembre
LILLI PALMER, REX HARRISON dans
L'Honorable Monsieur Sans-Gène
(en français)
KIRBY GRANT, CHANOOK in
YUKON MAN HUNT

RAYMOND BEAULIEU
DRAPERIES & FABRICS
Office of "LA CAISSE POPULAIRE"
(open at regular store hours)
MAIN ST., LACHUTE (opposite Post Office) TEL. 883

PROFESSIONAL CARDS

LEGAULT & LEGAULT
Guy Legault, B.A., LL.B. Fernand Legault, K.C.
BARRISTERS & ADVOCATES
Telephone 60 Main Street Lachute, Que.

ROGER LAGARDE B.A., LL.B.
ATTORNEY AT LAW
Successor to the firm of Héon & Lagarde
Office: 248-A Main Street TEL. 72 Residence: 107 Princess TEL. 732-W

JACQUES E. BEAUDOIN
NOTARY — NOTAIRE
Depositor of the late J. F. Lavigne's notarial papers.
Main St., LACHUTE (next to Post Office) Telephone 178

GIBEAULT & FAUTEUX
Gaston Gibeault, K.C. André Fauteux, B.A., LL.B.
BARRISTERS AND ADVOCATES
STE. AGATHE DES MONTS, QUE.
3 Prefontaine Street Telephone 60

J. P. LANCTOT, K.C.
LAWYER
Room 1008-9, 132 St. James St. W.
HArbour 1286 MONTREAL
Consultations at St. Andrews East every Saturday. (Tel. 59)

BERNARD MASSICOTTE
EYESIGHT SPECIALIST
Office Hours:
10 to 12 noon 1.30 to 5.30 p.m.
7 to 8.30 p.m. (except Thursday)
Appointments — phone 17-R.
Provincial Bank Bldg., Main Street

Telephone 584
DR. ROGER A. DUMAIS L.D.S.
SURGEON DENTIST
240 Main St. Lachute

ALBERT W. STUART
ADVOCATE
Room 56
388 St. James Street, West,
(Tel. BE.5119) MONTREAL.

VALOIS & VALOIS
NOTARIES
The late J. E. Valois (1882-1915)
Gaëtan Valois, LL.M. (1911)
Simon Valois, LL.B. (1948)
LACHUTE, QUE.

THOS. C. CORRY
Chartered Accountant
1944 Dorchester St. W.,
Montreal. (FI.8786)
P.O. Box 571 — Tel. 1071-W
Lachute, Que.

DR. F. TERRIAULT
B.A., D.D.S.
DENTAL SURGEON
Telephone 465
Provincial Bank Bldg., Main Street

DR. CHAS. ROY B.A., B.D.S.
DENTAL SURGEON
59 Princess St., Lachute Mills
Telephone 1474

W. J. T. ADAMSON & CO.
CHARTERED ACCOUNTANTS
620 Cathcart St. MONTREAL Telephone UNiversity 6-5881

BUSINESS CARDS

MAC E. WALKER
INSURANCE
Main Street, Lachute
Office, Phone 693
Residence, Phone 918-r-2

GALL & JONES
Life and General
INSURANCE;
REAL ESTATE.
Bethany St. Tel. 491-W

GABRIEL VALOIS
INSURANCE OFFICE
Phone 635 9 Bethany St.
LACHUTE

GUY LAGARDE
INSURANCE
(Above Provincial Bank)
Main Street, Lachute
Telephone 335-J

INSURANCE EXPERT
L. DESROSIERS
Successor to Clarence Lemay,
covers the territory
every Monday.
Tel. 320 MONTEBELLO, Que.

STANLEY W. RODGER
GENERAL INSURANCE
R.R. 2, Lachute, Que.
Phone 929-r-15.
Representing
Alliance Assurance Co. Ltd.
of London, England.

B.F.Goodrich
Extra Low Pressure
Silvertowns

The Last Word in Riding Comfort-

● You get a softer, smoother ride with the Low Pressure Silvertown Tire. More air volume soaks up road bumps, impacts and vibrations. Your car will take on a new look of quality when you use these big tires. The Extra Low Pressure Silvertown is available with either black or white sidewalls.

NORTH RIVER MOTORS Ltd.
Main St. Lachute Phone 545
SEE US TODAY!

A growing plant requires access to some 20 chemical elements.

Plaster & Stucco
our specialty.
Bertrand Ferron
5 Harriet Street,
Lachute.
Telephone 419-R
Cement Blocks
for sale.

BOYD'S
LACHUTE EXPRESS LIMITED
"Ship the Safe Way"
Montreal — St. Eustache — Lachute — Brownsburg — Kilmar
Montebello — Papineau — Thurso — Masson
Buckingham — Gatineau Mills.
MONTREAL WI.4173 BUCKINGHAM Tel. 2300 LACHUTE Tel. 75
S6.4p

Ford & Monarch Cars
Ford Trucks
USED CARS -- GOOD VALUES
"Our Prices Are Right!"
DEACON MOTOR SALES LTD.
Ford-Monarch Dealer Lachute Mills Telephone 9

GET RESULTS WITH
FUL-O-PEP
CALF MEAL PELLETS

Your bull is half your herd! Proper care and feeding of your bull calf is an investment in the future value of your herd. In Ful-O-Pep Calf Meal Pellets he gets the nutrients needed to step up his activity . . . keep him in top condition.

It Takes So Little —
up to 1 lb. FUL-O-PEP CALF MEAL PELLETS per day!
D. G. SIMON - Lachute
Foundry St. — Phone 130

It's Here,
at our showroom — the
KAISER, FRAZER
DEALERSHIP
Henry J

Also the renowned British
VANGUARD CARS
Sales, Service
Batteries, Tires, Accessories.
Garage Work
Hodgins Motor Sales
BROWNSBURG — TELEPHONE 2683

Health Unit Clinics For Coming Week

Monday, September 10
Arundel — Well Baby Clinic, 3 p.m.
Huberdeau—Well Baby Clinic, 3.30 p.m.

Tuesday, September 11
Barkmere — Well Baby Clinic, 10 a.m.
Weir — Well Baby Clinic, 2 p.m.
16 Island Lake — Well Baby Clinic, 3 p.m.
Lachute — T.B. Clinic, 2 p.m.
Lachute Mills — Dental Clinic.

Wednesday, September 12
St. Philippe — Well Baby Clinic, 2.30 p.m.
Grece's Point — Well Baby Clinic, 4 p.m.
Lachute Mills — Dental Clinic.

Thursday, September 13
Lachute — Well Baby Clinic, 2 p.m.
Lachute — B.C.G. Clinic.
Huberdeau — Dental Clinic.

Friday, September 14
Brownsburg — Well Baby Clinic, 2.30 p.m.

OBITUARY

Died in Victoria, B.C.

Late Miss Margaret Dobie

In Victoria, B.C., last Friday, August 31, the death occurred of Miss Margaret Dobie, at the advanced age of 91.

Deceased was the last surviving member of the family of the late Mr. and Mrs. James Dobie, of "Airlie Farms", St. Augustin, County of Two Mountains. When the farm was sold in 1942, the Dobie family had lived there continuously for 108 years.

Margaret Dobie was well known to the older generation in this community, having attended the old Lachute Academy. She was beloved by all who knew her.

Her nephew and wife, Mr. and Mrs. Frank Dobie, survive her at Metchosin, B.C.

Births, Marriages Deaths, Etc.

DEATH

McDIARMID — Monday, Sept. 3, 1951, at the residence of her daughter, 42 Gloucester Grove, Toronto, Margaret Hill McDiarmid (wife of the late John McDiarmid, mother, of Mrs. E. H. Cottrell, Toronto, Mrs. F. L. Morton, Mrs. W. R. Aimes, Toronto, Duncan, of Ottawa, William, of Montreal, and John, of Toronto). Service held in the funeral chapel of A. W. Miles, Toronto, on Wednesday afternoon; interment St. John's (Norway) Cemetery.

IN MEMORIAM

BEATON — In loving memory of a dear wife and mother, Ellen Beaton, who passed away on Sept. 12, 1947. — Always remembered by her husband and family.

"Not just today but every day,
In silence we remember."

BEATON — In loving memory of our dear mother and grandmother, Ellen Beaton, who passed away Sept. 12, 1947. — Always remembered by Christie, Ross and grandchildren.

"Loving memories never die,
As years roll on and days go by."

CHAMPAGNE — In loving memory of a dear husband, Felix Champagne, who passed away Sept. 11, 1949. — Always remembered by his wife, Dolly.

"You left me beautiful memories,
Often secret tears,
Always you'll be with me
As I journey through the years.
Parting was great sorrow,
My heart knows many a pain.
We'll meet again when God is willing,
Never to part again."

CHAMPAGNE — In loving memory of my dear father and grandfather, Felix Champagne, who departed this life Sept. 11, 1949. — Always loved and remembered by Gordie, Pearl and family.

"He cherished the Old Rugged Cross,
'Til his trophy at last he lay down,
He clung to the Old Rugged Cross,
And exchanged it at last for a Crown."

CHAMPAGNE — In loving memory of a dear father, Felix Champagne, who passed away Sept. 11, 1949. — Ever remembered by Alice and Neil.

"The rolling stream of life goes on
But still the empty chair,
Too far away for sight or speech,
But not too far for thought to reach.
There is a link death cannot sever,
Love and remembrance last forever."

CHAMPAGNE — In memory of Dad and Grandpa (Felix Champagne), who passed away Sept. 11, 1949. — Always remembered by Florence, Sandy and Donald.

"The stars are shining brightly
Upon a silent grave,
In it lies a precious one
But whom we could not save.
Our hearts still ache with sadness,
Our eyes fill up with tears,
Only God knows how we miss him
At the end of two long years."

CHAMPAGNE — In loving memory of a dear father, Felix Champagne, who passed away Sept. 11, 1949. — Ever remembered by Joe and Elsie.

"Gone from this world of sorrow
Into a heaven of rest,
God must have a beautiful garden
As He always chooses the best."

YOUNG — In loving memory of a dear wife, mother and grandmother, Margaret R. Young, who passed away very suddenly Sept. 7, 1948. — Ever remembered by her husband Ass, daughter Ruby, son-in-law Wyman, and grandsons, Willis and Carl Young.

"The world may change from year to year
And friends from day to day,
But never will the one we love
From memory fade away."

DISTRICT NEWS FROM OUR COUNTY CORRESPONDENTS

Cushing

Mr. and Mrs. Robert Bryerton, of Black River, N.Y., visited Mr. and Mrs. I. H. Fuller and Mr. and Mrs. E. Bryerton on Saturday.

Mr. and Mrs. A. Carroll, of New York, visited her aunt and grandmother, Mrs. Jean Robson and Mrs. Falconer, on Saturday.

Mrs. Roy Dobbie visited her sister, Mrs. John Heatlie, of Ogdensburg.

Mr. and Mrs. I. H. Fuller, accompanied by the Misses Bryerton, of Verdun (who were their Labor Day week-end guests) motored to Lake Ouimet on Sunday to visit Mr. and Mrs. E. Poole, of St. Laurent, who have been summering at the lake.

Mrs. R. T. Holmes, who has been spending some time with Miss A. Davidson, returned home on Sunday, leaving her daughter, Mrs. H. Bailey, to spend part of the month of September with Miss Davidson.

Miss Phyllis Bryerton, of Cornwall, who has been spending the summer holidays at Mr. and Mrs. Earle Bryerton's, returned home on Sunday. She was accompanied by Freda Bryerton, Miss Ruby Smith and Mr. E. Bryerton, who spent the day in Cornwall.

Masters Joe and Anthony Fahey, who were holidaying at a boys' camp, have spent the past week with their mother at the Dobbie cottage.

Mr. and Mrs. Percy Innes, of Toronto, have been visiting in this vicinity, and were greeted by old friends Saturday evening at the Cushing Community Club dinner and dance, held in Elliott's Hall.

Mr. and Mrs. S. H. Beecher, Mrs. J. L. Maw and Miss Margaret Maw, of Montreal, spent the holiday week-end at "Lilac Lodge".

Mr. and Mrs. George Drew, of Verdun, left for home on Monday after spending a few days with Mr. and Mrs. W. H. Canning.

Guests of the Misses Cleland during the week-end were Mr. and Mrs. M. Burton and little son, John, also Mr. and Mrs. J. Richardson and son, Capt. J. H. Richardson of the Boys' Brigade, all of Montreal.

Mr. J. C. Dougall, of Cote St. Luc, visited at Mr. and Mrs. A. Graham's on Wednesday.

Recent guests of Miss H. Huffman at "Green Acre" were Mr. and Mrs. J. McKee, Town of Mount Royal; Miss Kathleen Law and Miss Blanche Wilcocks, of Montreal; Mr. and Mrs. R. Thacker, of Terrebonne Heights. Miss Harriet Moss, who has been spending three weeks as Miss Huffman's guest, returned home with them. Mr. and Mrs. Don House and children, Helen, Jimmy and Kathie, of Dorval, were also guests at "Green Acre".

Mr. and Mrs. A. Hooper entertained a party of friends at "Cedar Ridge"; Mr. W. H. Godwin had Mr. Hutson as his guest at "Glenelen".

Mr. and Mrs. J. Dawson and son, Joey, also Mr. and Mrs. R. Dunmore and baby, of Outremont, spent the Labor week-end with Mr. and Mrs. J. Coney.

Mrs. L. Morrow and son, Ernest, of Brownsburg, were guests of Mr. and Mrs. Wesley Morrow last Friday and Saturday.

Mr. Fahey and Mr. M. Trayers, of Brownsburg (who is also a Cushing resident in summer) motored to Montreal on Sunday to attend a sports event.

Mr. and Mrs. Wm. Byrnes, of Cartridge, N.Y., Mrs. Agnes Hutchison, recently of San Francisco, and Mr. J. Johnston, of Grenville, were guests of Mrs. D. Byrnes on Wednesday. Mrs. Jas. Edwards spent Sunday at the Byrnes home.

Morin Heights

Mrs. R. B. Bell, of Verdun, returned Tuesday after spending the past month at the home of her daughter-in-law, Mrs. Wm. R. Bell.

Mr. and Mrs. Eddie Gillingham, Miss Joan Gillingham and Mr. David Wells were Labor week-end guests of Mr. and Mrs. Henry Gillingham.

Mrs. Wm. Rowland and son, James, returned to the city Tuesday after spending the summer holiday here. Mr. Rowland was with them over the week-end.

Morin Heights branch of the Canadian Legion held their annual Labor Day dance on Saturday night at the Bellevue Hotel, and their field day on Monday, with a bonfire at night.

Miss Elsie Basler left to take up her teaching duties at Val d'Or.

Mr. and Mrs. Wm. Middleton and children, of Verdun, called at the home of Mr. and Mrs. Wm. R. Bell on Sunday.

Cushing West

Mr. and Mrs. Wm. Mahoney and son, Jamie, of Montreal, spent the week-end with Mr. W. H. and Miss T. Robert at Monalea.

Mr. and Mrs. Henry Villeneuve and family motored to Ottawa on Sunday and were guests of Mr. J. Villeneuve.

Mr. and Mrs. A. Talbot and family, with a party of friends, spent the week-end camping on Cooke's rivershore.

Mrs. George Wishart with her daughter, Carol, of Belleville, is visiting her mother, Mrs. Wm. Usher, during the week. Miss E. Nuttal spent the week-end; and Mr. Jim Watson, recently returned from an extended trip through the Southern States, was a guest of Mrs. Usher's on Sunday.

Mr. and Mrs. L. Rivard and family, also a friend, were guests of Mr. and Mrs. H. Villeneuve for the holiday.

Mr. and Mrs. T. Bissett and a party of friends, also Mr. and Mrs. Ken Phillips, were guests of Mr. and Mrs. J. Bissett last week-end.

Mr. and Mrs. Clifford Armstrong, who have been occupying Mr. E. Hartley's cottage for the summer, have left to take up residence in Grenville.

Miss Katie Whelehan, Master Edward Whelehan and Master Terry O'Brien were guests of Miss M. Whelehan for the week-end.

Mrs. Campbell, accompanied by her grandson, of Montreal, visited Mr. and Mrs. H. Danford for the week-end.

Mrs. Johnson, of Montreal, spent last week as the guest of Mr. and Mrs. Hugh Rayson.

Cushing Community Club sponsored a very successful supper and dance on Saturday evening in the clubroom.

Mrs. A. M. Derrick, of New York City, also her daughters, the Misses Marion and Joyce Derrick, her sister-in-law, Mrs. Wm. J. Cotter and daughter, Mrs. J. O'Brien, Jr., and Miss Mary Alice O'Brien, of Long Island, were guests of Mrs. J. Derrick and called on other friends in this district last week while motoring through from New York. Mrs. Derrick is a former resident of Carillon. Her daughter, Marion, recently graduated from the University of Michigan.

Harrington

Mr. and Mrs. H. Bennett and daughter, Lois, spent Sunday in Morin Heights.

Dr. and Mrs. J. Gillies, of New Carlisle, and Miss Ann Gillies, nurse-in-training at the Montreal General Hospital, spent several days last week with Mr. and Mrs. J. Dobbie.

Mr. Harold Cook, of Detroit, and Mrs. Wm. Kincaid, of Toronto, spent part of last week with Mr. and Mrs. Geo. Bennett.

Mr. and Mrs. R. Swail and family, of Lachute, spent the week-end at Mrs. L. M. Marshall's.

Miss G. Hoyle returned to Montreal after spending some time with Mr. and Mrs. H. Bennett.

Mr. and Mrs. F. Cook and family, and Mrs. V. Albert, of Ottawa, were holiday guests at Mr. and Mrs. G. Bennett's.

The W.M.S. held a meeting at the home of Mrs. G. Poulter recently.

Northern Grenville

Mr. and Mrs. Wallis Lancaster, of Montreal, visited Mr. and Mrs. Louis Carriere recently.

Mr. and Mrs. Howard McClennan, of Niagara Falls, Ont., were guests of Mr. and Mrs. Fred Cousins over the week-end.

Mr. Asa Young, Mr. and Mrs. Wyman Young and family, visited Mr. and Mrs. Davis Shaw and family in Presque Isle, Maine. . . Mr. Wyman Young and son, Willis, and Mr. Shaw, spent a few days fishing in the Cascapedia River, on the Gaspé Coast.

Mrs. Sherwood Stringer, of Avoca, has returned home after spending some time in the Royal Victoria Hospital, Montreal; many friends wish her a speedy recovery.

Largest freight yard in Canada is Montreal's Turcot terminal operated by the C.N.R. It has 55 miles of track.

Brownsburg

Mrs. Gerald Kennedy has returned home after spending the past two weeks in Chicago with her aunt, Miss Lillian Blair.

Mr. J. T. Seary was in Toronto last week visiting Mr. and Mrs. R. Hine and family.

Miss Eleanor Campbell, of Montreal, spent the week-end with her parents, Mr. and Mrs. Foster Campbell.

Mr. Bryant Prosser returned home from Baie Comeau, Que., where he has spent the past few weeks.

Mr. and Mrs. Claude Hebert and daughter, Gail, of St. Laurent, spent the holiday week-end with her parents, Mr. and Mrs. J. T. Anderson.

The Rev. and Mrs. N. H. Brock and Mrs. N. E. Smillie visited friends in the Eastern Townships this week; while there they also attended the Brome Fair.

The Ladies' Aid of the Maple Avenue Baptist Church held their meeting at the summer home of Mr. and Mrs. Hector Mason, at Lake Louisa, on Thursday last. Plans were made to hold the congregational supper in the church hall on September 15. The anniversary services will be held in the church on September 16, at 11 a.m. and 7.30 p.m., when the Rev. O. C. Elliot, of Toronto, will be guest speaker. Friends from other denominations will be welcomed.

Mr. Robert Fulton, of Montreal, was a recent guest of Mr. and Mrs. J. T. Seary.

Members of the Ladies' Auxiliary of the Brownsburg Legion have made plans for a "Ladies' Night" in the Legion Hall on Friday, September 7. Games, refreshments, etc., will be enjoyed, all ladies are welcome.

Miss C. MacPherson is spending a few weeks with friends in Montreal.

25th Anniversary

Congratulations to Mr. and Mrs. James C. Cunningham, of Brownsburg, who celebrated their 25th wedding anniversary September 3.

Pentecostal Picnic

On Saturday afternoon the Brownsburg Pentecostal Sunday School held their picnic on Vowles' picnic grounds. Games and races were enjoyed by old and young. The weather added much to the enjoyment of the day's outing.

WHAT YOUR LOCAL CANADIAN PACIFIC AGENT CAN DO FOR YOU

He is an expert on travel—he can assist you in planning your trip by rail, water or air, for business or pleasure. He has a wealth of up-to-date information on Canada's vacation spots . . . where to go, what to see, what to do. Ask him for suggestions and attractive booklets. His service to you is absolutely free and it is yours for the asking.

Our agents and yours, at Lachute, Que.:
L. Beriault, Station, Tel. 5
J. S. Giles, Tel. 1470

Canadian Pacific

Use Watchman classified ads.

For hardware of iron
of copper or zinc
YELLOW PAGES will find it—
Quick as a wink!

YELLOW PAGES
OF YOUR TELEPHONE DIRECTORY

WELCOME TO
ST. ANDREWS
SELF-SERVICE Reg'd

J. Emile Bleau, prop.

INVITES YOU to his New, Modern Shopping Centre. Nothing has been spared to make your shopping agreeable and convenient. Our displays are so well arranged that you can make a choice of goods in a very short time.

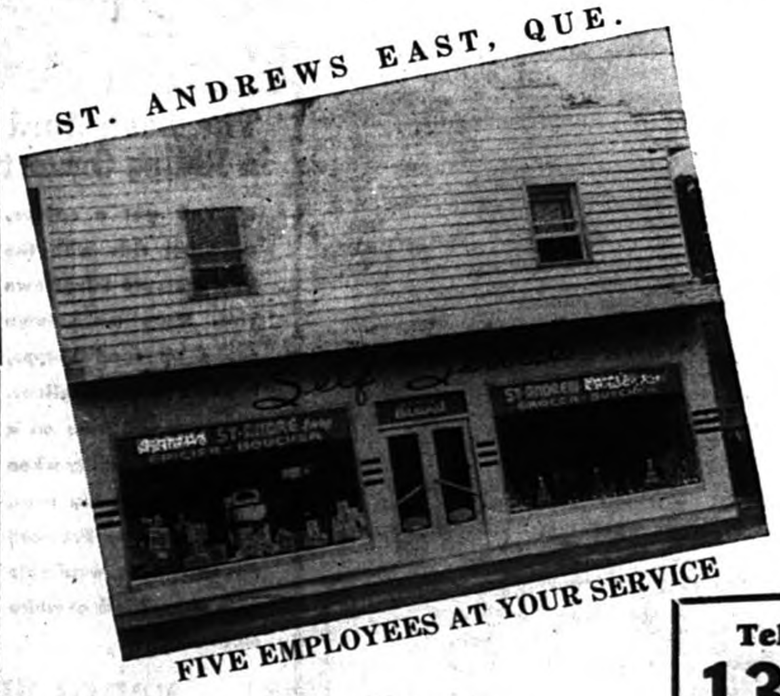

- FREE PROMPT DELIVERY -

Tel. 131

- GOOD QUALITY MEAT
- All Kinds COOKED MEAT
- Full Choice of GROCERIES
- Fresh VEGETABLES
- Classified FRUITS

HOME HEATING and Cooking Needs

See us for the following —
McClary Hot-Air Furnaces
McClary Ranges & Space Heaters
Silent Glow Oil-burners

At your expert service for —
Heating Installation, Roofing and General Tinsmith Work

GEO. Y. DEACON LACHUTE MILLS

H. S. Church -- Electrician
(Member of the Master Electricians Ass'n)
Over 20 Years' Experience.
Maintenance
Installation
Industrial
Commercial
Domestic
At Our Store —
Modern Lighting Fixtures and Accessories
TELEPHONE 242 36-A MAIN ST. W.

FREE! ELECTRIC WASHING MACHINE
Value $189.00

You are entitled to a LUCKY COUPON with all purchases of $1.00
SO MANY COUPONS
SO MANY CHANCES
WILL IT BE YOURS?
Come and see it in our Show Window.
Bring this Advt. with you and get FREE:
FIVE (5) LUCKY COUPONS

WEEK-END SPECIALS

BEEF	Rolled Roast	.95 lb.
	T.Bone	.99 lb.
MINCED MEAT	lb.	.69
BUTTER	lb.	.66
POTATOES	10 lbs.	.25
LETTUCE		.15
GRAPES	2 lbs.	.35
ORANGES 288's	doz.	.35
BANANAS	lb.	.17

EVERYTHING ELSE AT POPULAR PRICES

The Drawing will take place on THURSDAY, SEPTEMBER 20

Checkered Story of Rail and Water Transit Along the Ottawa Valley

Harry J. Walker — "Ottawa Valley Days"
In the Ottawa Journal.

Nearly 100 years ago it made railway history when it puffed its way around the curves of the Ottawa, snorting disdainfully at the rapids and the canal as it led its three passenger cars over a 13-mile broad-gauge stretch into Grenville.

In its lush pre-Confederation days it once took Royalty on a tour around the Long Sault. Later, in its cosmopolitan career, during the boom period of river transportation, it hauled (at a speed of 5 miles an hour) a motley human cargo which included pioneer river tycoons, fighting lumberjacks and silk-hatted politicos together with mess pork and other shanty fare.

And in its last days it received the hommage and respect that go with age and distinguished service when famous engine designers of two continents came to watch it in action and take its pressure as it panted up-grade. Now all that is left of an early railway system on our Ottawa is a length of funnel and two pinch bars.

Carillon-Grenville Run

Thus the brief life span of a pioneer locomotive named the "Ottawa", which was once the pride of the famous Carillon-Grenville Railway — one of the oldest in Canada and the shortest in America.

As for the railway itself, short stretches of the ancient right-of-way can still be traced as it passes through a part of the Village of Carillon. One can visualize the checkered story of this unique railway which once was an important link in the Lower Ottawa transportation system, for river travellers boarded this little train at Carillon and then transferred to the steamer again at Grenville on their journey to Ottawa.

According to one source, the "Carillon - Grenville Railway of Canada" was once called the "Old Sykes Line" after William Sykes, one of the English contractors who constructed it. This railroad was built in 1853 as part of a projected Bytown route, connecting at Montreal with Quebec City. Maurice Delisle was the president of the company which undertook its construction. But the difficulty of financing it during a depression led to its stoppage.

Unique Engine

The Carillon-Grenville section was all that was ever completed, and it was eventually sold by the sheriff to a company which included the Hon. John J. C. Abbott (later Sir John J. C. Abbott, the first Canadian-born Prime Minister), Judge Cross and Messrs. Courtland and Freer. In 1864 the shares of the railway were acquired on purchase from this company by the newly organized Ottawa River Navigation Company, under the presidency of Captain R. W. Shepherd. Eventually the railway lost its identity when it became merged into a later system and finally even its roadbed was abandoned.

For years, however, with its quaint puffing wood-burning apparatus, the squat "Ottawa", was a feature of river transport. The railway was of old Irish broad gauge of five feet six inches (standard gauge is most countries is four feet 8½ inches). The locomotive, built in Liverpool in 1849, presented a remarkable appearance with its great breadth of beam necessitated by its broad gauge, and it had a cow-catcher on each end. The rails were U-shaped and of iron, and on these the "Ottawa" travelled at about 26 miles per hour.

Lower Ottawa Fleet

Complementary to the service given by the Carillon-Grenville Railway was the fleet of river steamers, also owned by the Ottawa River Navigation Company.

There is no finer record of achievement in Ottawa river navigation than that of those early river firms, bitter rivals though they were. Finally, the Ottawa and Rideau River Forwarding Company gained virtual control of the carrying trade on these waterways.

In 1846, however, when the enlarged St. Lawrence canals were opened much of the rivalry disappeared when several forwarders "pulled out" from the Ottawa. Then, with several associates, Captain Shepherd purchased the steamer "Oldfield" as the nucleus of a river fleet and thus established the Ottawa River Navigation Company. Two of the earliest boats on the stretch of river between the head of the Long Sault and Bytown were the "Union" and the "Shannon", the former running from Hawkesbury and the latter from Grenville.

Relics of Engine

The "Shannon", with smaller steamers, constituted one of the main links of transportation from Montreal to Kingston, via the Ottawa river and the Rideau canal. Stages from Montreal to Lachine formed the first link; thence by steamer to Carillon was the second part of the journey (with the advent of the Carillon-Grenville Railway this gap was covered by rail), and at Grenville the steamer journey continued to Bytown and then to Kingston.

The overgrown railway roadbed is the last vestige of those vanished yesterdays. As for the "Ottawa", the faithful old engine was dissected for junk and the last record we had of it was that a length of its funnel was used as a flower pot on a front lawn overlooking the scene of its once busy terminal.

Sic transit gloria . . .

VISCOUNT ALEXANDER GOES ON WARPATH

Decked out in paint and war bonnet, Canada's governor-general, Viscount Alexander, whoops it up at annual sun dance of Blackfoot Indians at their camp in Alberta. The Viscount, who was made honorary chief of the tribe, took for his dancing partner the wife of the tribe's real chief.

BANK KIDDIES' DEPARTMENT

Tiny Tots own $3 million in savings in one bank, and the deposits will probably grow with the kids, thanks to the bank's ingenuity. The kids can open an account with ten cents and the bank has a separate department for them. Special entrances, bank books and deposit slips as well as pint-size chairs, desks and drinking fountain are made to their stature. The bank operates a savings system in 200 schools. In each, boys and girls operate a "branch" — acting as tellers, bookkeepers, auditors and guards. 600 Deposit slips come in daily, averaging about $1 each.

— Marketing

Mark Twain chose "Honesty" as an address subject to a club. As a boy, he said, he saw a cart of melons which sorely tempted him. "I sneaked up to the cart", he said, "and stole a melon. I went into the alley to devour it, but I no sooner set my teeth into it than I paused, a strange feeling came over me. I came to a quick conclusion. Firmly I walked up to that cart, replaced that melon — and took a ripe one."

— Ediphoned Smiles

Broadcasts of Royal Visit

The CBC is planning extensive radio coverage of the forthcoming visit of Princess Elizabeth and the Duke of Edinburgh. Word pictures of the visit will flow to all parts of the world as the CBC makes its programs available to many countries.

Broadcasts will extend over a period of nearly five weeks and will range from the landing at Quebec City to the departure from St. John's. The operation will be the biggest single undertaking that North American radio has faced since the highly successful broadcasts of the CBC in connection with the Royal Visit of King George and Queen Elizabeth in 1939.

Approximately 35 on-the-spot broadcasts are scheduled from 23 Canadian cities. These will be supplemented by straight reports from other cities, by nightly edited versions of the day's highlights, and by newscasts.

In addition to broadcasts on the CBC's two national English networks, the CBC French network will provide French - language coverage of all major events while the CBC International Service will beam broadcasts to all parts of the world.

Detailed planning and direction of Royal Visit broadcasts is under the supervision of A. E. Powley, head of the CBC Overseas Unit during the Second Great War and now in charge of the special events department. Hundreds of CBC personnel will be involved in the overall operation.

All cities along the Royal Visit route are now being surveyed and vantage points selected for microphone placement.

Harvest Home Celebration Held at Lakefield

Lakefield — The Harvest Home service was held last Thursday at Holy Trinity Church—the interior of which was beautifully decorated with flowers by Mrs. W. Dunn and Mr. L. Legg. The Rev. Dr. Latimer, of Montreal, gave the sermon, taking as his text "Go ye into my vineyard".

After the service, dinner was served in Gibb Hall, over 125 persons being present.

(Mrs. C. W. P. Baugh takes this occasion to thank all the ladies for their help in connection with this annual function).

Keep up with classes and after-class fun by drinking plenty of Nature's best food . . . Milk. It's nourishment in a glass! Milk gives you vitamins, proteins and minerals, so important for clear skin, growth and vitality.

Try Milk these refreshing ways: in creamy malteds and shakes; with chocolate or any flavour fruit syrup; or poured over slices of fresh fruit. For real food value at little cost, you can't beat Milk.

For our interesting, tested milk recipes, write:
DAIRY FOODS SERVICE BUREAU
409 Huron Street, Toronto

Have your car or truck checked regularly. With our 4-way service we can save you time and money!

MERCURY LINCOLN Meteor SERVICE

1 Factory-Trained Servicemen.
2 Factory-Approved Equipment.
3 Factory-Approved Methods.
4 Genuine Ford Parts for all Ford of Canada products.

POLLOCK & GRAVES MOTORS LTD.
181 Main St. Phone 624

DRINK Coca-Cola
The pause that refreshes

For Persistent COUGH and BRONCHITIS – try our special
FORMULA '230'

Pharmacie LACHUTE Pharmacy
L. G. BERTRAND, B.A., B.Ph., L.Ph.
166 Main St. — Telephone 830
PREMIUM CARDS extra values to our customers.

WHAT A SAVING!!
LOWER FUEL BILLS!!
WITH AN
EFFICIENT HEATING SYSTEM

Our installations bear this trade-mark .....
Your guarantee of HEATING SATISFACTION
Ask us for free estimates.

ASSOCIATE MEMBER CANADIAN CHAPTER INDOOR COMFORT

PAUL & GRAHAM Reg.
TINSMITHS — ROOFERS
HEATING ENGINEERS
21 Grace Street LACHUTE Telephone 995

High School Graduates!

become Commissioned Officers in the Canadian Army Active Force

Armour • Artillery • Infantry

Young men recently graduated from High School with a minimum educational standard of Junior Matriculation, may become officers in the Canadian Army Active Force.

If accepted you begin training at Camp Borden as an officer cadet to qualify as a Second Lieutenant in the Active Force. You will receive Second Lieutenant's pay while in training. This training will consist of three courses totalling a period of twenty-eight weeks. When you are granted a commission you will then serve for periods of 3, 4 or 5 years as you choose under the Short Service Commission Plan. At the end of this service you may apply for a permanent commission.

This is a chance to serve Canada at a time when defence stands as a most important national concern. The training and experience in leadership will be invaluable assets to any young man throughout his whole life.

TO QUALIFY YOU MUST BE:
- Single
- Physically Fit
- Between 18 and 25 years of age
- A Junior Matriculation Graduate

APPLY TODAY in person or by writing to:
No. 4 Personnel Depot, 772 Sherbrooke St. W., Montreal, P.Q.
No. 3 Personnel Depot, Connaught Barracks, 3 Citadel Hill, Quebec, P.Q.

Trained United Strength is needed to prevent Aggression!

"Around the Country"

Jim Greenblat

Mrs. Francis Giroux of Calumet Island passed recently, leaving surviving 13 great-grandchildren, according to the Shawville Equity. . . . The Yorkton, Sask., Enterprise tells of a local farmer who is experimenting with spraying anti-freeze on field crops as protection against frost. . . Davidson, Sask., Union Hospital advt.: "We are in need of potatoes. The supply of turnips is greater than the demand. We will be pleased to exchange turnips for potatoes."

A squirrel caused interest in the V. V. Cleyle store in Windsor, N.S. staying for half an hour and inspecting every cranny and nook in the store. . . At Shaunavon, Sask., the Chevrolet raffled was won by a car salesman who doesn't own a car, J. A. Ostler of Lethbridge, and he said he was selling it to buy a home for his family as he doesn't own one either. . . The Lacombe, Alta., Globe tells of a census enumerator who fell sound asleep in a home in the middle of his questioning; the folks let him sleep while they had supper, then awakened him to finish his job.

The best "catgut" comes from the intestines of lean, ill-fed sheep, horses or mules.

A Titanium Mine at Ste. Marguerite, Que.

Sensational Discovery Which May Change Economic Outlook for Terrebonne County

Under impetus of the revered Curé Labelle, the region north of St. Jerome became, in the latter part of the past century, a colonization territory. . . More recently this picturesque area grew notably important as a playground for tourists and outdoor sports. . . Now, in the light of a rare and important geological discovery, a different sort of destiny awaits this mountain area (says a recent article in the St. Jerome journal, L'Echo du Nord).

Some weeks ago, about a mile to the south of Ste. Marguerite du Lac Masson, a young man of that village uncovered a rich vein of titanium — a metal more durable than aluminum, lighter than steel, which through the advances of modern science bids fair to revolutionize industry. A group of young businessmen of the district immediately became interested in the discovery; they engaged a mining engineer, who confirmed the importance of the find. The Quebec minister of mines also investigated the findings, with most encouraging results. Subsequently a company was formed to exploit the project, under the title of the "Terrebonne Titanium Company". . . Latest reports are that one of the biggest American mining syndicates has made an offer to Terrebonne Titanium for a very considerable amount.

The directorate of the new company comprises Richard Chartier, Edouard Comellas, Wm. Chartier and Roger Denis, all of Ste. Marguerite. Consultant engineer is Rosario Frigon, Montreal. The company has an authorized capital of $4,000,000 and will issue one million shares progressively through Notre Dame Securities, Montreal.

The Discovery

Roger Denis, 23, was the man responsible for this development. During a hunting trip he came across the valuable mineral exposed at ground-surface, about a mile south of Ste. Marguerite. Denis has some experience in prospecting and mineralogy; he has interests in another young enterprise mining lead and zinc near Mont Laurier.

Early last June, it seems, a Montreal journal reported the fact that federal government engineers, making an earial survey in the Laurentians to find a rock formation suitable for a radar station, had recorded on their instruments magnetic fluctuations which suggested the existence of this mineral vein near Ste. Marguerite.

High Percentage of Titanium

Young Denis took a sample of his ore to his local colleagues, who promptly engaged Frigon as enfineer to assay the find. His appraisal revealed, in one case, a 21% proportion of titanium and 48% iron; in another case, 12% titanium, 23% iron.

Messrs. Chartier, Cormellas, Denis and others filed with the ministry of mines requests for 40 claims and 100 acres each — 4,000 acres in all. The concession is three miles long by two miles wide, in Ranges 4 and 5 of Ste. Marguerite.

In announcing this discovery to the press recently, Premier Maurice Duplessis stated: "If our information is well founded, the discovery of this mine forecasts for Quebec Province an immense development right in the proximity of Montreal. First, however, we must ascertain exactly what the area contains, and experts from our mineral laboratories are now working on this. We wish to be thoroughly informed, so that there may be no unjustified speculation."

Mr. Waddington, geologist sent by the government to Ste. Marguerite, gave a very encouraging report which recommended further prospecting in the territory.

In the personal opinion of Rosario Frigon, the company's engineer, the mine has a capacity to produce 25,000 tons of ore daily for 100 years. If this optimistic appraisal should be realized, one can glimpse the phenomenal economic advance which awaits this region within a short time. The location of this mine has great advantages in accessibility, transportation, and proximity to the metropolis of Canada — advantages not enjoyed by the New Quebec titanium deposits developed in recent years.

Considerable capital will be required to exploit the discovery and put it on a producing basis, but the young French-Canadians directing this new venture have every confidence in the support of their compatriots — concludes the article in L'Echo du Nord.

QUEBEC CANNED FOOD NOW HUGE BUSINESS

Montreal (CP) — Food canning in Quebec province has grown to an industry with annual output of more than $25,000,000, a vast increase since the canning industry started in 1870.

It was about three years after Confederation that a vegetable canner began operations in Montreal, while a meat canning venture was established at Sherbrooke. Now there are about 130 canning factories.

William Clark, an English butcher and sausage maker, came to Canada in the early 1870's and soon was processing meat and canning tomatoes. His firm was the first in Canada to can pork and beans and today is one of the largest packers of this product in the Dominion.

A list of early Quebec canners also includes Hon. Alphonse Raymond, who established in Montreal in 1905 the company which bears his name. This company has become the largest jam packer in Quebec.

The Quebec agriculture department in 1916 established a branch to promote the growing of canning crops and this spurred organization of a canning co-operative which now has a membership of 42 plants.

"I hear your daughter is practicing on the harp. How is she getting on?"

"Well, her mother isn't quite so keen on going to heaven as she was."

Public Notice

Canada
Province of Quebec
District of Terrebonne
No. 20886
Superior Court

DAME EDNA MAY ROBINSON, wife of Howard Norval Wells, domiciled in the City and District of Montreal, duly authorized by a judgment of this Court to take the present action, plaintiff,

— vs. —

HOWARD NORVAL WELLS, formerly of Ste. Agathe in the District of Terrebonne, and now of parts unknown, defendant.

The defendant is ordered to appear within a month.

St. Jerome, August 16, 1951.

— J. C. Marchand,
Prothonotary of the Superior Court.

S20.4c

Wedding of Interest In Flint, Michigan

Smith - Eggers

St. Paul Evangelical Lutheran Church, Flint, Michigan, was the scene of the marriage of Dorothy Jean, only daughter of Mr. and Mrs. Edward Eggers, and Donald John Smith, younger son of Mr. and Mrs. James B. Smith, all of Flint, on Friday evening, August 24, at 7 o'clock. The Rev. Theodore Zeile officiated. During the ceremony Mr. John Ranger sang the 23rd Psalm and The Lord's Prayer.

Given in marriage by her father, the bride wore a gown of champagne lace over satin and net, and her veil was suspended from a Juliet cap. She carried a Bible topped with a white orchid.

Miss Pauline Eggers, aunt of the bride, from Pittsburg, Kansas, was maid of honor. She wore a green organdy gown, green accessories, and carried baby mums centred with an orchid.

Mr. James E. Smith was his brother's best man.

After a reception at the home of the bride's parents, the bridal couple left for a motor trip through Northern Michigan. On their return they will reside in Flint.

Mr. Smith is a student at General Motors Institute and a member of Alpha Gamma Upsilon. He is a grandson of Mr. S. E. Smith and Mr. and Mrs. John Cunningham, of Lachute.

Guests were present from Pittsburg, Kansas; Oconomowoc, Wisconsin; Lansing, Detroit and Vassar, Michigan; and Verdun, Que.

Flossie: "That man over there hasn't taken his eyes off me for an hour."

Frank: "How do you know?"

Medicine Cabinet

A place where bandages, lotions, creams
And various pills collide,
And visitors can't quite resist
One furtive peek inside.

— Stephen Schlitzer.

SERVICING - CLEANING
Oil Burners and Oil Heaters
Sales and Service.
Call
Maurice Gregoire
300 Princess, Lachute Mills
Phone 369-J.
S6.4p

E. W. Albright & Sons
Dealers in — Repairs to —
MASSEY-HARRIS FARM EQUIPMENT
REFRIGERATORS, STOVES, WASHING MACHINES.
Sales and Service —
STUDEBAKER CARS & TRUCKS
WILLARD CAR BATTERIES.
Main Street, LACHUTE. Telephone 632-J

LACHUTE MACHINE WORKS
& MANUFACTURING, LTD.
General Machine Work
Electric & Gas Welding Blacksmithing
Portable welding units at your service day or night.
Structural Steel Ornamental Iron-Work
We go anywhere!
PHONE 612-W
NIGHT 26
ROBERT STREET
LACHUTE, QUE.
Alt.

NARVEX
SUPER WHITE ENAMEL

Here is a permanent Non-Yellowing—High Gloss—White Enamel.
Sole distributor for Lachute:
H. M. LAVIGNE Inc.
PHONE 350 — LACHUTE MILLS

Sir George Williams College and Schools of the Montreal Y.M.C.A.
INFORMATION FROM THE REGISTRAR
1441 DRUMMOND STREET MONTREAL 25 MA. 8331

Sir George Williams College
ARTS, SCIENCE, AND COMMERCE
College courses for High School graduates (men and women) leading in two years to diploma of Associate in Arts, Science, or Commerce, in four years to degree of B.A., B.Sc., or B.Com.
DAY AND EVENING
Equivalent courses day and evening divisions.
SPECIAL PROGRAMS
Preparation for admission to post-graduate or professional faculties including Engineering, Law, Dentistry, Education, etc., training for the various certificates in Accountancy.
PARTIAL STUDIES
Mature students with suitable backgrounds may be admitted to individual courses in the Evening Division.
COURSES OFFERED
Astronomy, Geology, Chemistry, Biology, Physics, Mathematics, Draughting, Textiles, English, French, German, Spanish, Greek, Latin, Philosophy, Fine Arts, Economics, Education, Geography, History, Political Science, Psychology, Sociology, Accountancy, Advertising, Commercial Law, Transportation, Business Management, Marketing, Secretarial Practice, Credits, Collections, Corp. Finance, Insurance, Purchasing, Taxation, Int'l. Trade, Public Speaking and many others.

Sir George Williams Evening High School
Complete evening high school leading to high school graduation. Preparation for High School Leaving if desired. General, Mathematics-Science, Commercial Courses.
EVENING ELEMENTARY SCHOOL
Evening classes in grades V, VI and VII for young people, and a special class for adults leading to high school entrance.

Sir George Williams Business School
DAY and EVENING
Open to both men and women. Secretarial, Stenographic, and Bookkeeping courses, ten months in length in day division, similar courses in evening division plus French Conversation, and various technical courses such as Estimating, etc.

Sir George Williams School of Art
DAY and EVENING
Professional and leisure-time training in all branches of Fine and Commercial Art, including drawing and painting, modelling and sculpture, portraiture, poster design, fashion drawing illustration, cartooning, textile design, advertising art.

Coca-Cola is easy on your purse 7¢

S13.3c
SAVE MONEY
by BUYING or TRADING your CAR
at our
Sale of USED CARS and TRUCKS
TWO WEEKS ONLY -- UNTIL SEPTEMBER 18
"IF YOU ARE PRICE-WISE – YOU WILL REALIZE WE ARE THE PEOPLE TO PATRONIZE!"
ALL Used Cars and Trucks of $500 price or over, backed by a
GOODWILL GUARANTEE

CARS
1947 BUICK Super Sedanet, in two tone grey. Perfect tires. All Buick extras, and radio. WHOLESALE PRICE — $1,325
1949 PLYMOUTH 2-Door Sedan, a lovely grey. New reconditioned motor just installed, excellent condition throughout. A REAL BARGAIN AT $1,650
1949 DODGE Sedan 4-Door, Black. Tip-Top Shape. A GOOD BUY AT $1,475
1950 PONTIAC 2-Door Styleline, like new. See it and be convinced. Radio, sunvisor, back-up light, air conditioned. — $1,775
1936 OLDSMOBILE 4-Door Sedan, very good condition, solid body. AT THE LOW PRICE OF $400
1948 OLDSMOBILE 4-Door Sedan, Hydromatic Drive; smart grey. DeLuxe model, low mileage, radio, heater. This is one of our better Used Cars; it has to be seen and driven to be appreciated. (No clutch, just step on the gas to go, and brake to stop). — $1,525
1938 PLYMOUTH. A BARGAIN AT $295
1941 FORD 4-Door Sedan, radio and heater, a good motor and tires. A SNAP BUY $625
1930 OLDSMOBILE Sedan, running order. SPECIAL PRICE $95
1950 FORD, in top condition, low mileage. Look, look! A GIFT AT $1,625
1948 PLYMOUTH Special DeLuxe, 5 Passenger Sport Coupe, fully equipped, very low mileage. Do not miss this one. A SUPER BUY AT $1,450
1938 FORD 4-Door Sedan, very good tires and motor, clean as a whistle inside, radio and heater. OUTSTANDING BARGAIN AT $375
1949 MONARCH 2-Door Sedan, in very good condition. A value that CAN'T BE BEATEN $1,375
1947 MERCURY Coach, new tires, new brakes, A-1 condition, fully equipped. For the ridiculously LOW FIGURE of $950

TRUCKS
1949 FORD 2-Ton, perfect order, chassis and cab. — $1,050
1947 MERCURY 3-Ton, good condition, 4 new tires on rear, 825x20x10 Ply $950
1947 STUDEBAKER, 2½-ton, good tires, good appearance. — $650
1950 GMC 3-Ton. Good running order. — $1,650
1938 FARGO 2-Ton, general condition good. $350
1947 SP. DODGE 3-Ton $495
1949 MERCURY ½-Ton Pick-Up. VALUE PLUS $1,050
1942 INTERNATIONAL ¾-Ton Pick-Up $425
1942 INTERNATIONAL ¾-Ton Pick-Up $375
1948 GMC ½-Ton Pick-Up; condition could be classed with the best. $1,050
1949 GMC ½-Ton Pick-Up. $1,125

Every Used Car traded-in during this sale will be offered to the public AT COST, OR LESS!
If you don't see what you want, check on the new trade-ins.
All GOODWILL Cars and Trucks equipped with Good Battery & 4 Good Tires and Greasing Coupons given FREE with every car purchase (This means thousands of miles of carefree driving).
For your assurance, we give the past record and owner of any Used Car.
For further information TELEPHONE 472; ask for our salesman.
WILSON MOTORS LTD.
Pontiac Buick GMC Trucks
Brownsburg Road — Lachute, Que.
Open evenings for your convenience.

"Metropole Electric" INC.
— L. E. DANSEREAU —
172 MAIN ST. LACHUTE TEL. 62
All types of electrical work and repairs.
18 Years' experience as electrical contractors.

Telephone 340
H. LAURIN, Enrg.
(P. E. Laurin, prop.)
Entrepreneur de Pompes Funèbres
Undertaker
Grenville, Que. Co. Argenteuil

Autumn Care for Perennial Borders

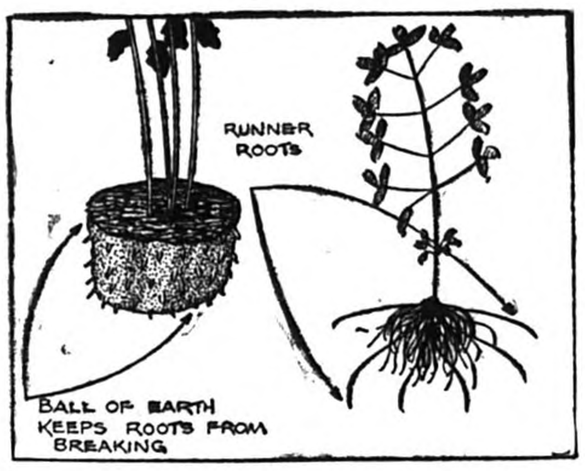

Perrenial borders should receive their beauty treatment in September. This entails a course of transplanting in the fall, plants transplanting. By transplanting in the fall, plants become established again before winter sets in and thus are ready to start growth early in the spring. Late blooming perennials such as chrysanthemums, heleniums and boltonias are best transplanted in the spring.

When moving plants to another location, disturb their roots as little as possible. Leave a good ball of earth about the roots, as shown in the accompanying Garden-Graph. Replant them as soon as possible in their new location.

Practically all perennials which have not died down by transplanting time should be trimmed to about six inches before transplanting.

The soil in the new hole in which the plant is being placed should be dug deeply. It should also be as rich as the soil from which the plant has been lifted.

This is also the time of year to curtail plants which develop "runaway roots". For example, the so-called "hardy" ageratum has runner roots which spread out in all directions, as illustrated. These plants need to be checked else they become obnoxious "weeds" in the garden. The Chinese Lantern plant is another trespasser in the garden. It forms long, tuberous roots which are not killed by frost, hence the plants are apt to spread and become a nuisance.

Colorful Fall Fruits And Vegetables

With the market and vegetable stalls so colorful these days, it seems too bad that soon this wonderful array of color will be over for another year. If the production period could be extended a few months longer, wouldn't it make meal time simpler? When such vegetables as green peppers and acorn squashes are available, Mrs. Housewife should serve them often. The home economists of the Consumer Section at Ottawa say that squash is a vegetable of many uses. It might be combined with other foods in tasty casserole dishes or it may be served as a vegetable in a variety of ways. Its color and shape will add eye appeal to any dinner plate. When selecting squash, keep in mind that different varieties are useful for different purposes. Some are excellent for baking, while others are better steamed. Squash which is heavy in size usually has firm and solid flesh. The rind should be firm and unbroken and no decayed or bruised spots should be evident. Uncooked squash should be kept in a cool, dry, dark place in a temperature of about 50 to 60 degrees. Cooked squash should be kept refrigerated. There are several types of fall squash and three of the most common ones are Acorn Squash, Butternut Squash and Hubbard Squash. Acorn squash, as its name suggests, is shaped very much like an acorn. It is small and dark green with deep ridges. Often acorn squash is called table queen. Butternut squash has a smooth, tan skin and it is shaped something like a large gourd with a thick neck and bulbous end. Hubbard squash is usually large and heavy and has a wrinkled skin. The color may be golden, blue or green depending upon the variety. Squash may be served steamed, boiled or baked, but it is particularly good when stuffed with left-over meat, sausage meat or well-seasoned hamburger and baked in the oven. If a little dab of butter and a sprinkle of brown sugar is added to plain baked squash, extra flavor will result.

Plump, waxy red and green peppers also add a gay and colorful note to the market stalls. Not so long ago, when sweet red peppers first appeared, many shoppers passed them by thinking they were hot red peppers. Today it is known that there are two kinds; the sweet and the not so sweet variety. To tell the difference between red hot and red sweet peppers, they may always be tasted, but this isn't such a good idea. As a general rule, if red peppers are similar in size and shape to the green ones being sold, they are mild. If smaller and more pointed, they are probably red hot peppers.

Green peppers, with which we are all familiar, turn red when they ripen, but retain the same mild flavor. Green peppers are rich in vitamin C so when they are plentiful and inexpensive, they may make an important contribution to the day's meals. The home economists of the Consumer Section, Canada Department of Agriculture, suggest that peppers are mighty good stuffed and served either hot or cold. Some of the foods which they suggest as stuffings are ground left-over cooked meat, cooked hamburger, sausage meat or a combination of cheese, eggs and corn. Another novel stuffing they suggest is to fill pepper cases with cheese soufflé and bake in a moderate oven until the soufflé is cooked and has popped up over the edge of the cases, that is about 40 minutes in a moderate oven. Thinly sliced green peppers and thinly sliced onions when fried in a small amount of fat are a wonderful accompaniment to hamburgers or sausages.

See
LELIO HOTTE
for
New Construction and Repairs
Estimates Free
Work Guaranteed

Up to date on
MODERN DESIGN
and qualified in
CRAFTSMANSHIP
59 Bedard Blvd.,
LACHUTE, QUE.
Telephone 250-J

FOR PARENTS ONLY...

A Weekly Feature of Helpful Hints for Child Training, etc.

Adjusting to School Life

(Copyright)

— By NANCY CLEAVER —

Three mothers of First Grade children were discussing what a change it meant in a child's life to start to school. Tommy, who was bubbling over with physical energy and was naturally talkative, rebelled strongly against the teacher's "Everyone be quiet!" Janet, a slow-moving child, inclined to dawdle, found the discipline of the school's time schedule and the demand for instant obedience extremely difficult. Andy, who was inclined to be delicate and was a timid little fellow, was used to playing with the small group of three or four children his age in his block. Now he must try to hold his own in games with twenty or more yelling, pushing youngsters in the school yard.

The change from carefree vacation days to the school schedule is an abrupt one. The adjustment is not easy for most children. These three mothers reflected in their conversation three ways in which a child must get used to school.

The routine at home is usually fairly flexible. A child is free to ask his mother the question which comes into his mind. If he defends his seemingly "naughty" action, mother listens to his explanation before passing judgment. Many children enjoy participation in family discussions on different topics.

But the teacher has a large group in her care. She has a certain amount of work she must cover. It is impossible for each child to talk whenever he feels like it. Although "Quiet please!" may anger Tommy, it is a necessary rule.

Promptness is a major virtue at school. Being late in the morning starts the whole day off wrong for the child and his tardiness is often not his fault. Mother must see that clothes and books are laid out neatly the night before in readiness for the morning scramble.

Children should be wakened regularly at an early enough hour so they can go to the toilet, wash, dress and eat without too much rush. A nutritious breakfast with fruit, cereal, milk, bread or toast with jam or honey gives a student energy to go on for the whole morning. Janet may struggle with the "on time, please!" regulation at school. But this is part of her necessary preparation for participation in classroom learning.

The adjustment from a small group to a large one, is, of course, most perplexing for the little child just starting to school. It is a great help to the new scholar if he knows another friend who is also beginning school life. Then he can search for a familiar face among all the strange ones. Every child must find his own place in the school group. This struggle for status is particularly trying for a child like Andy who is timid and not too strong.

The qualities which school children rate high are not necessarily those which parents place at the top of the list. Physical prowess is greatly admired by youngsters. The aggressive, able lad with leadership ability, may use language which mother says is "not nice" but Andy certainly can see that he is "tops" with the other fellows. The hand-smocked, dainty dress which mother made with loving care may be so different from the sturdy, wash frocks of the other girls, that small May is miserable. A child does not want to be too different from others!

It is not just the child starting to school for the first time who finds it no easy matter to get used to school. A great host of children every September know from bitter experience that the adjustment from vacation to school days is demanding.

Parents can help by using extra stores of patience and imagination, at this time. The child's behaviour at home often reflects a situation that he can't quite cope with at school. The small boy who yells at little sister and bosses her around may have been afraid to assert himself at school — but at home he is trying to prove to himself that he is a "Big Guy!"

"Has the florist any children?"

"Yes, a girl who is a shrinking violet, and two boys — one a budding genius and the other a blooming nuisance."

YOUNG GIRL JUMPS IN FRONT OF TRUCK TO RESCUE CHILD

Pauline Bourdeau, 12, of Ville St. Pierre, Que., risks her life to save cousin from path of truck

1. Pauline Bourdeau was walking towards First Avenue in her home town of Ville St. Pierre, a few miles from Montreal . . . totally unaware that she was about to star in a real-life drama. For suddenly a terrifying sight met her eyes. Out in the middle of the street she saw her 3-year-old cousin Ghislaine Bourdeau . . . and behind her, only a few feet away, was a truck! Apparently neither the child nor the truck driver noticed the danger.

2. Many a hardy adult would have been rooted to the spot in horror. But not Pauline Bourdeau. The 12-year-old girl acted with amazing presence of mind. In what several witnesses described as practically a split second she had dashed out in the street . . . and, throwing herself in front of the truck, grabbed her little cousin Ghislaine and pulled her safely to the sidewalk.

3. Although she had acted with almost unbelievable coolness and speed, the young Academie Martin schoolgirl was so shaken by the incident that it took her several days to recover from the shock. For her deed of great courage we are proud to add the name of Pauline Bourdeau, daughter of Mr. and Mrs. Victor Bourdeau, 102 - 1st Ave., to the list of those who have won *The Dow Award*.

THE Dow AWARD

THE DOW AWARD is a citation presented for acts of outstanding heroism and includes, as a tangible expression of appreciation, a $100 Canada Savings Bond. The Dow Award Committee, a group of editors of leading Canadian daily newspapers, selects Award winners from recommendations made by a nationally known news organization.

DOW BREWERY • MONTREAL

LISTEN TO THE DOW AWARD SHOW, MONDAY THROUGH FRIDAY,—7.15 P.M.—CJAD

LACHUTE MOTOR SALES REG'd
178 MAIN STREET LACHUTE TELEPHONE 220

If you're LUCKY you won't have an accident.
If you're WISE you'll own Accident Insurance
LET US TELL YOU WHAT ACCIDENT INSURANCE CAN DO FOR YOU
Deslauriers & Rozon Inc.
— Insurance Brokers —
PHONE 55 — LACHUTE

Mat and Track Views

"SPORTS CAMERA"

By Gerry Lougheed,
Canadian Press Staff Writer

There's a new wrestling attraction going the rounds these days, competing in grotesqueness with the Masked Marvel, The Zebra, the French Angel and other assorted characters. In fact, there are four of them.

Four hefty Japanese — they total 1,275 pounds divided about equally — are touring North America on exhibitions of the ancient art of Sumo wrestling. And if you think you've seen everything in the grunt-and-groan league, you've got quite a surprise in store.

The Nipponese boys are well protected in front by a wide, padded belt but the southern exposure is furnished with a mere G-string.

Sumo wrestling is very slow stuff. About the only thing the Japanese wrestlers have in common with the domestic artists is that they grunt too.

First the two opponents warm up. This consists of lifting first one leg, then the other, from a half-squatting position. They warm up facing one direction, then turn and repeat the ritual in the opposite direction. At frequent intervals they sprinkle the canvass with salt. This, they claim, serves to purify the mat.

The match gets started finally when the Japanese referee, attired in a snappy gown with wide butterfly shoulder effects, waves a painted fan. From a position on all fours the gladiators collide. Action is frantic for a few seconds, until one or both has obtained a firm hold on the other's big belt. The "fall" comes when one is pushed, hugged, slung or oozed out of the 15-foot ring, or lands on anything but his bare feet.

• • •

This Horse Must Win

Vologda Dale, probably the only harness horse on this continent with his own bank account, had better give all he's got in his races. If he goes into the red, out he goes.

The five-year-old pacer is owned by Dr. and Mrs. Ralph Cohen of Riverdale, N.Y., who bought him for $2,550 after the 1949 season. Volagda Dale is still financially solvent after two racing seasons.

Every cent he earns is put into the account and all expenses are taken from the same source. Last year the horse won $8,670 and in nine starts this season collected $1,550.

Mrs. Cohen is the horse's agent. "We started going to see the trotters three or four years ago, and soon decided we wanted to be more than spectators", she said recently at the Yonkers, N.Y. Raceway. The Cohens got a harness driver to buy a horse and train him for them.

"The doctor doesn't have much time to devote to the sport so I more or less took over", Mrs. Cohen said. "I'm at the track every time Vologda works out and the nights he races. I'm at the barn before he goes on the track and I'm there to greet him after the race, win or lose."

U.N. Fellows Get Some Medical Secrets

A surgeon and a pretty blond physician, both from Yugoslavia, say the United Nations program of technical assistance is helping their country in its efforts to restore nearly 500,000 disabled persons to as fully a normal life as possible. Dr. Miroslav Zotovic, Belgrade traumatologist and orthopedic surgeon (center), and Dr. Valerija Franjo Pavletic, 29-year-old doctor and lecturer in pathological anatomy (right), get a practical demonstration of the latest methods of rehabilitation of the physically handicapped from a world authority, Dr. Henry H. Kessler, who is a U.N. consultant in this fi-

A Familiar Voice

Harry Mannis is one of the two CBC announcers at Toronto studios who broadcast the National News Bulletin at 10 p.m. on the Trans-Canada network. The other is Earl Cameron. Mannis has been doing this job for nearly three years. He finds time for other announcing duties, too, among them "Music from the Films", Saturday nights at 7.30, and "Whispering Strings", Sunday nights at 8. He has been in radio since 1946. After a year at the University of Toronto and service in the R.C.A.F., he auditioned at the CBC's Toronto studios, and was signed up immediately.

Use Watchman classified ads.

LEISURELY REPENTANCE

A visit to Magistrate's Court could be an eye-opener for many who are inclined to believe the old saying that married life is all sweet and fair and as delectable as a bowl of cherries. The unfortunate thing is, too many young people marry in haste and repent at leisure.

— Lindsay Watchman-Warder

Modern sealing wax is made, not of wax, but of shellac.

Quick Canadian Quiz

1. Which is Canada's fourth largest city?
2. Are most Canadians under or over 30 years of age?
3. How much of Canada's total area is considered suitable for agriculture?
4. Canadian labor's 1945 income was $5 billion; what was it in 1950?
5. How much did Canadians pay in direct taxation in 1950?

ANSWERS: 3. 16 per cent. 2. More than half are under 30. 5. More than $3 billion. 1. Winnipeg, Man. 4. $8 billion.

(Material supplied by the editors of Quick Canadian Facts, the handbook of facts about Canada).

Bell Telephone Co'y Asks Authorization Higher Rates

Ottawa — Due to increases in wage rates, tax levels and other costs, Bell Telephone Company of Canada last week asked the Board of Transport Commissioners to authorize a schedule of higher rates designed to increase estimated operating revenues by about 10 per cent.

The application filed with the Board asks that the proposed revisions be made effective this October 1, either as interim or as established rates. They would provide an over-all increase of $15,800,000, or about 10 per cent, in estimated operating revenues for 1952, as compared with revenues estimated on existing rates.

The increases would apply on rates for various local services and equipment in the company's Ontario-Quebec territory. The proposed tariffs do not represent a flat 10 per cent increase over existing rates, but vary according to the relative value of the different services and the rate-group classification of the exchanges, which are graded by the number of telephones in their local calling areas.

No change is proposed in long distance rates.

The standard charge for calls from public or semi-public telephones would be raised to 10 cents from five. The company proposes to effect this increase during 1952 in only the larger exchange areas — those with more than 20,000 telephones. In the others, it would be instituted if and when conditions justify making the requisite modifications in coin-box equipment.

The effect of the proposed increases in Brownsburg and Lachute is shown in a table published on page 1.

QUEBEC COMEBACK FOR APPLE JUICE

Hamilton, Ont. — Canned apple juice is making a gradual comeback in the Province of Quebec, judging from the trend in recent years.

Aided by a better than average apple crop in 1950, Quebec canners produced a total of 1,286,000 cans of the popular native juice (mostly 20-ounce size), according to a review of the latest pack statistics and container requirements by the Canadian Division of the American Can Company. The Quebec pack has exceeded a million cans only in two previous years (1943 and 1944), the Canco report states.

The nation-wide output of apple juice amounted to 22,890,000 cans, slightly below the record 1949 juice from last year's crop volume, it was disclosed.

"Development of improved tinplate and can enamels, together with marked advances in processing techniques, have accounted for the tremendous increase in apple juice volume since it was first packed successfully in 1936", says G. H. McVean, Canco's manager of sales. "Today apple juice ranks second only to tomato juice from the standpoint of consumption and production in the Dominion."

Are you looking for —
ELECTRICAL APPLIANCES ?
Stop in and look over our complete lines:
Hotpoint, Servel, Philips, Beatty, Universal Cooler, Northern Electric, RCA-Victor, Sunbeam, Hamilton-Beach, Westinghouse, Gainaday, Nordic
L. E. DANSEREAU
172 Main St., Lachute. Telephone 62.

Coca-Cola is a natural partner of good things to eat

Painting & Lettering
AUTOMOBILES AND TRUCKS.
My offer is — Quality, Workmanship and Materials at right prices!
Claude St-Jacques
483 Robert St., Lachute

WE BUY AND SELL USED CARS
Call here for — SPARE PARTS
Second-Hand Tires, Tubes, Batteries & Parts.
Replacements for Cars, Trucks, all Makes and Models from 1928 to 1950.
GARAGE CAYER Main Street West Telephone No. 353

SHUT OUT STORMS with BARRETT* STORM KING* ROLL ROOFING

No exposed nails
Complete double coverage
Fire-Resistant Mineral Surface
3 Colours—RED, GREEN and BLACK
Besides Roll Roofing your Barrett Dealer has a complete line of roofing, insulation and weatherproofing materials.
Barrett*
*Reg'd Trade Mark
THE BARRETT COMPANY, LIMITED
Halifax • Saint John • Montreal • Toronto • Winnipeg • Vancouver
Take your building problems to your Barrett Dealer

L. ST. JACQUES LTEE
CONSTRUCTION SUPPLIES
Chatham St. Lachute Mills Phone 496

GEO. Y. DEACON
ROOFING, TINSMITHING, HARDWARE
Main St. West Lachute Mills Phone 9

PAUL & GRAHAM REG.
TINSMITHS & ROOFERS
Grace St. Lachute Phone 995

LACHUTE LUMBER & MILLWORK LTD.
WOODWORK, BUILDING SUPPLIES
Chatham St. Lachute Mills Phone 780

TOYS TABLETOPS CABINETS TRAYS DESKS SHELVES CHAIRS ETC. ETC. BASKETS
If your hobby is making things!
DONNACONA HARDBOARD
You can make it quickly, easily and economically with Donnacona Hardboard. Donnacona Hardboard is easy to saw, nail and apply—will not split or crack and is highly resistant to moisture. It will take any finish desired or can be left in its own smooth attractive surface. There are several types —ask for information.
Lachute Lumber & Millwork LIMITED
Chatham Street, Lachute Mills

AROUND THE HOME

TABLES from PLYWOOD
CAN BE MADE UP TO 4'x 8'. GOOD SIZE IS 14" WIDE, 26" LONG, 22" HIGH. COFFEE TABLE MAY BE AS LOW AS 16". TOP AND FACE BOARDS 5/8"—FOR LARGE TABLES USE 7/8" PLYWOOD. LEGS OF 2x2 TAPERED AT BOTTOM.

Evergreens for Winter Garden

CAN BE PLANTED IN AUTUMN, JUST AFTER WARM WEATHER IS PAST.

GIFT BOXES from butter boxes
— EXCELLENT FOR TOOLS, CARTONS AND SMALL ARTICLES. — USE SECTION FROM TOP AND ONE FROM BOTTOM TO MAKE ANY DEPTH DESIRED. CONNECT WITH TWO HINGES. DIVISIONS MADE WITH 1/4" PLYWOOD

BOOK CASES and SHELVES
— MADE OF INCH OR 5/8 INCH MATERIAL. ENDS OF INCH PINE. BEFORE SPACING SHELVES, CHECK BOOKS FOR HEIGHT.

WALL PLAQUE from native material
SMALL LARCH CONES AT BASE. SMALL TWIGS EXTEND UPWARDS, CEMENTED INTO POSITION. SEED PODS OF LILACS FOR LEAVES. FLOWERS MADE WITH GRAINS OF WHEAT OR RICE. USE LACQUER, SHELLAC OR VARNISH FOR FINISH.

Tom Gard's Note Book

It is good to see how our recreational facilities are being steadily improved, and how so many recreational directors are being trained to take their places in our communities.

I have made it a practice to dabble in several hobbies, any one of which can be carried over to my retirement years. You will see illustrated one of my articles that can be easily made. The chief reason I like this particular pastime is the number of excursions that must be planned to the country and to the woods in search of native material to decorate the plaques. Weed and flower seeds, grain, cone scales, lilac husks and nut burs are only a few of the items collected.

Interesting and decorative arrangements can be mounted on wallboard, Amer-wood, sand blasted or etched plywood, similar to the one shown.

Gift Boxes

Have you ever wished for suitable gift boxes that are solid enough to withstand the onslaught of express carriers? Try using the versatile butter box. By cutting a section out of the middle, the box can be made any depth. By adding a plywood top and bottom, even the centre part can be used in a similar fashion.

Open Shelves and Tables

Always salvage waste plywood or packing box lumber for use in making shelves and tables. Knick-knack shelves can be easily made from the thin pieces in which prefabricated windows and doors are shipped. Book shelves will require heavier boards. Attractive tables can often be built from scrap plywood that might otherwise be thrown out. It will take some scurrying around to find the right source for material of this nature, but once located and safely stored in your basement, it will be worth the effort.

ONE OF A SERIES PRESENTED BY
Molson's

DISTRICT NEWS FROM OUR COUNTY CORRESPONDENTS

Calumet

Mrs. J. Irving, Mrs. B. Millward and son, Gary, Mr. and Mrs. S. Irving and little daughter, Janice were Monday guests at the home of Mr. and Mrs. T. H. Foreman.

Child Suffers Accident

Little Marilyn Young had the misfortune to fall and break her arm. The accident happened at her home in Kilmar on her 10th birthday. She was removed to hospital in Hawkesbury and since then has been staying here with her aunt, Miss Regina Bevan.

Little Miss Beryl MacTavish has returned home after a trip made to New York by boat with her aunt and uncle.

Mrs. K. N. Brueton and son, Arthur, of Arthur, Ont., are visiting her sister, Mrs. W. M. Brigden and Mr. Brigden, while the Rev. Brueton is attending the Arundel Conference at Bevan Lake. Their many friends in the community were happy to see them, and to visit with their former clergyman.

Mrs. R. C. Whinfield and daughter, Rosemary, spent last week in Port Colborne, Ont., where they were guests of Mr. and Mrs. S. Arnold. Mr. Whinfield motored here for the week-end, his wife and daughter returning home with him.

Mrs. G. B. Murphy and Miss Eileen Hoare attended the Music Course for Teachers at Lachute High School last week.

Mrs. L. Jorgensen, of Three Rivers, is spending this week here, the guest of Mr. and Mrs. R. C. Whinfield.

Mr. and Mrs. Keith Bigelow, of Niagara Falls, and Mr. Bertram Bigelow, of Toronto, were guests of Mr. and Mrs. J. Bigelow for the long week-end.

Grenville

Mr. and Mrs. Geo. Taylor, of Toronto, were holiday week-end guests of the former's father, Mr. Jack Taylor.

Mr. and Mrs. Eric McMurtrie and two children, of Chalk River, and Mr. and Mrs. Alexandra, of Montreal, were guests of Mr. and Mrs. John Owens for the holiday week-end.

Miss Helen Whytock, of Montreal, was the week-end guest of Miss May Matthew. Mr. Grenville Whytock returned home with his sister on Monday, after spending the summer holidays with Mr. and Mrs. R. Matthew.

Mr. and Mrs. James Timmins, of St. Laurent, the Misses Vietta and Ramona Barron, and Mr. Myles Barron, of Montreal, were week-end guests of Mr. and Mrs. Ed Barron.

Mr. and Mrs. Garth Dawson, of Montreal, were week-end guests of Mr. and Mrs. Ray Dawson.

Mr. Gordon Moncrieff, of Montreal, spent the week-end at his home here.

Mr. and Mrs. Robert Neild and Mr. Frank Neild, of Ottawa, were week-end guests of Mr. and Mrs. James Bennett. The Neilds are on a trip to New York for a week.

Mr. and Mrs. W. T. Candie, of Montreal, were week-end guests of Mr. and Mrs. James Oakman.

Mr. and Mrs. H. J. Pratley were in Montreal for the holiday week-end.

Mr. and Mrs. Walter Hills, and Mr. Richard Kemp, of Montreal, were guests of Mr. and Mrs. W. Harkness for the long week-end.

Mrs. Charles Hueston and son, David, occupied the Peddle cottage last week, returning Monday to their home in Avonmore, Ont.

Mr. and Mrs. R. W. Laise and daughter, Marylin, of Westmount, were Sunday guests of Mr. and Mrs. Stanley Dewar.

Miss Maizie Chisholm, of Montreal, was the week-end guest of Mr. and Mrs. Thomas Canning.

Miss Esther Gauley returned home from a three weeks' vacation in Galetta, Ont. Mr. and Mrs. Manford Brydges and two daughters accompanied Miss Gauley home, and were week-end guests of Mr. and Mrs. Corl Gauley. Mr. and Mrs. Walter Bigelow and two sons, of Montreal, were also guests at the Gauley home.

Mr. and Mrs. Earl Gray, of Valois, Que., Mr. and Mrs. Jack Ryan, of Ile Bigras, Que., and Mrs. Frank Kearns, of Montreal, were week-end guests of Mr. and Mrs. R. B. White.

Miss Hazel Robinson, of Montreal, was the guest of Miss Eva White.

Mr. and Mrs. Ernest McMeekin, of Ottawa, and Mr. and Mrs. Percy Innes, of Toronto, were Labor Day week-end guests of Mr. and Mrs. John Canning.

Mr. and Mrs. Arthur Symmons, Mr. and Mrs. Watts, of Montreal, were holiday guests of Mr. and Mrs. A. H. Clark.

Bell Falls

Master Ross Adair, of Westmount, was the guest of Mr. Leslie Kerr for a few days last week.

Mr. and Mrs. G. Campbell, Miss Margaret Campbell and Mr. Leslie Campbell returned home Saturday after visiting at Port Arthur and other points. Mrs. O. Robillard, of Port Arthur, accompanied them home.

Mr. Glendon McNeil and Miss Janet McNeil accompanied their sister, Mrs. R. Mitchell, to her home in Kingston on Saturday.

Resident Passes

Sympathy is extended to the relatives of the late Mary Johnston, of Lake View, who passed away on Friday last. The funeral service was held from the Harrington United Church on Sunday afternoon, and thence to the Harrington Protestant Cemetery for burial.

W.A. Event Successful

The W.A. of Bell Falls held a successful program and sale of work on Wednesday evening of last week, in the Campbell Hall. The ladies extend their thanks to all who attended, and especially to those who took part in the program, as follows:

Mr. and Mrs. Malcolm MacTavish, violin and piano music; Messrs. W. Thomas and Harry Campbell, guitar and violin music; Misses Ella and Fay Campbell, Janet McNeil and Maizie Page, Mr. Gerald Page and Master B. Stewart, acting in short plays; and Mr. L. Harbour, who contributed with singing and other various items towards the success of the evening. Thanks are extended also to Mr. and Mrs. G. Campbell, for the use of their hall.

Church Notes

Service at the Harrington United Church on Sunday at 11 a.m.; Sunday School 10 a.m.

On September 16 at 11 a.m., a Communion Service will be held in this church, at which the Rev. W. B. Rosborough will officiate. . . And on September 23, the Sunday School Rally Day service will be held, also at 11 a.m.

CHURCH SERVICES

REGULAR BAPTIST CHURCHES
Rev. Geo. B. Hicks, B.Th., Pastor
BROWNSBURG
Bible School, 10 a.m.
11 a.m. Church (Communion).
Prayer, Thurs., 8 p.m.
DALESVILLE
Bible School 7 p.m.
Church (Communion) 8 p.m.
Wed. at 8 p.m., Prayer meeting

CHURCH OF ENGLAND
Rev. C. R. Lang, L.Th., Rector
ST. SIMEON'S, Lachute
10 a.m. The Sunday School will re-open.
11 a.m. Morning Prayer.
ST. GEORGE'S, Brownsburg
11 a.m. Morning Prayer.
Service to be conducted by Mr. J. A. Fraser, of Montreal.

MARGARET RODGER MEM'L PRESBYTERIAN CHURCH
Rev. Dr. W. H. Reid, Minister.
10 a.m. Sunday School re-opening in Lachute.
11 a.m. Lachute.
7.30 p.m. Brownsburg.

TUNE IN to Canada's most extensive bilingual Gospel radio ministry over CKSF, Cornwall (1350 kilocycles), conducted by John R. Boyd, formerly of Lachute. English program every Sunday at 9.15 a.m., French at 10.15 a.m. N22.3m.c.

LAKEFIELD SERVICES
Rev. C. W. P. Baugh, Rector
Lakefield, 10.30 a.m.
Shrewsbury, 2 p.m.
Louisa, 3.30 p.m.
Dunany, 7 p.m.

LACHUTE UNITED CHURCH
Rev. W. B. Rosborough, B.A., B.D.
10 a.m. Sabbath School.
11 a.m. Morning Worship. "The Hidden Sackcloth".
7 p.m. Evening Worship. "Stones Under the Water".
11 a.m. East Settlement.
2.30 p.m. Thomas' Gore.

LACHUTE BAPTIST CHURCH
Pastor W. H. Britton
Bible School and Service at 11 a.m.
Evening Service at 7.30.
Evangelist Alfred Olley, of Ireland.
Prayer meeting on Saturday night.

PARISH OF GRENVILLE
8 a.m. H.C. St. Matthew's.
9.30 a.m. H.C. Holy Trinity.
11 a.m. M.P. St. Matthew's.
2.30 p.m. Service for Orange Lodges at St. Matthew's.
6.30 p.m. E.P. Kilmar.

BROWNSBURG UNITED
Rev. S. J. Pike, Minister
10 a.m. Sunday School re-opening.
11 a.m. Morning Worship.

MAPLE AVENUE BAPTIST CHURCH, BROWNSBURG
Rev. N. H. Brock, Minister
10 a.m. Sunday School.
11 a.m. Worship Service.
7 p.m. Evening Service.
Sunday, September 16
Anniversary Services
11 a.m. Morning Worship.
7.30 p.m. Evening Service.
Rev. O. C. Elliott, of Toronto will be the guest speaker.

SOCIAL AND PERSONAL

Miss Ruby Parsons spent the week-end visiting her sister and brother-in-law, Mr. and Mrs. T. B. Millar, in Montreal.

• • •

Mr. and Mrs. Willard M. Steeves are on a vacation trip to Campbellton, N.B., and other points in the Maritimes.

• • •

On their return from a month's holiday in Banff and Jaspar Park, Dr. and Mrs. J. N. Gillies, of New Carlisle, Que., accompanied by Miss Anne Gillies and a guest, Miss Kaireen, of Montreal, visited with friends here and with Mr. and Mrs. J. M. Dobbie at Harrington East.

• • •

Mrs. Jas. MacKenzie, Miss Margaret and Mr. Ronald MacKenzie, of Toronto, were the week-end guests of Mr. and Mrs. Donald M. Hay.

Miss Mildred McDonald and Miss Aline Desjardins enjoyed a St. Lawrence cruise to Quebec City for the Labor Day week-end.

• • •

Mr. and Mrs. Wm. Cullen and two children, of Ottawa, were Labor Day guests of Mrs. Cullen's brother, Mr. Angus Taylor and Mrs. Taylor.

• • •

Miss Florence Gadley, of Montreal, spent the holiday week-end as the guest of Mr. and Mrs. Jas. Pillage.

• • •

Mr. and Mrs. F. L. Jenne, of Newport, Vermont, were week-end guests of Mr. and Mrs. Alex Bothwell.

• • •

Mr. and Mrs. Ross Townsend and Mrs. Calvert McKenzie visited friends in Perth, Ont., last week and attended the Perth Fair on Saturday.

• • •

Mr. and Mrs. James A. Logan and Mr. James C. Logan spent the week-end holiday in Toronto and Sunderland, where they were the guests of the Rev. and Mrs. W. G. Pelley.

• • •

Mr. and Mrs. Thos. Stewart, of Montreal, and Mr. George Deacon, Jr., spent last week in Detroit, Windsor and Toronto — attending the Exhibition while in the latter city.

• • •

Mr. Walter Wert, Mrs. L. Plummer and Mrs. R. Townsend motored to Normetal, via North Bay and Rouyn. Mrs. Wert accompanied them home after spending two months with her son, Mr. Lorne Wert and Mrs. Wert, at Normetal.

25th Anniversary

Dr. and Mrs. Campbell Morris, of Montreal, were guests at a bouffet luncheon at the home of the latter's sister, Mrs. E. C. Kerr, in Montreal last Friday evening, on the occasion of their 25th wedding anniversary. The gathering comprised the immediate family, including Mr. Morris, Sr., Mrs. H. McOuat, and brothers and sisters in both families. The guests of honor were presented with two pairs of sterling silver candlesticks and two sets of pepper and salt shakers, along with good wishes for many more years of happiness.

Mrs. Alton Murdoch and family left last week for Aylmer and Breckenridge en route to their home in Detroit, after having spent the past month visiting friends and relatives in this district.

• • •

Messrs. Gaston Lussier and Gilles Duchesneau, of Montreal, were guests of Claude Senecal and Maurice Cyr, also visiting among their friends in Lachute.

• • •

Mr. and Mrs. Cleighton Riddell and daughter, of Montreal, spent the holiday week-end as guests of Mr. and Mrs. Edmund McFaul and of relatives in town.

• • •

Mr. and Mrs. Harold Deacon are in Toronto for a few days, attending the C.N.E. Exhibition.

• • •

Mr. Elston Reid left last week for Yarmouth, N.S., having been transferred to that Maritime centre in the employ of the C.P. Express. He will be joined later by his wife and family.

• • •

Mrs. Morse Davis and little son, Lorne, of Aylmer East, spent the week-end with her parents, Mr. and Mrs. Jas. Murdoch.

• • •

Approaching Marriage

Mr. and Mrs. Robert Fraser announce the approaching marriage of their niece, Thelma Edwards, to Keith Edward Seale, the eldest son of Mr. and Mrs. Thomas E. Seale, of Morin Heights, which has been arranged to take place September 15 at five o'clock in the United Church, Morin Heights.

PRESCRIPTIONS

We fill prescriptions with utmost care and accuracy.

BEATON'S PHARMACY
Main Street, Lachute
Telephone 164

COMING EVENTS

VANKLEEK HILL FAIR
— Dates, September 13-14-15. Livestock, Agricultural, Horticultural and Domestic Work exhibits. Grandstand entertainment Friday and Saturday afternoon and evening. Midway and amusements. -1c

BOX SOCIAL, DANCE
— Under auspices of L.O.L. 716, at Thompson's Hall, Lakefield, on Saturday, Sept. 8. A23.S6.2p

LEGION BRANCH 70, LACHUTE
It has been announced that the Red Cross will be sponsoring their annual blood bank in Lachute on September 14, and all Legionnaires are asked to co-operate in this worthy cause. -1c

HARVEST FESTIVAL
Supper and dance, at Louisa Hall, Friday, Sept. 14. Supper from 6 to 8 p.m. Admission, adults $1, children 50c. (Proceeds in aid of St. Simeon's Church). S13.2c

ORANGE ASSEMBLY
All Orangemen are requested to attend a meeting in Lachute, on Sept. 15 at 8 p.m. in the L.O.B.A. Hall. The Grand Master will be present. -1c

LACHUTE W.I.
Lachute Women's Institute will hold their regular monthly meeting in the Legion Hall on Tuesday, Sept. 18. . The library will be open Sept. 7 from 3.45 to 4.45 p.m.

BAZAAR
A sale of home-cooking, candy, aprons and fancy work will be held on Saturday, Nov. 3 from 3 to 6 p.m. in the basement of the Maple Avenue Baptist Church. Please keep the date open. S6.N1.2c

CHURCH SERVICE

To all Branches of the Loyal Orange Association:

Laurentian Ladies' Orange Lodge No. 943, Lachute, Que., are holding a Church Service and Parade on Sunday, September 16, in the Margaret Rodger Memorial Presbyterian Church, Lachute. Members will congregate at the Legion Hall, Foundry Street, at 2 p.m., from there proceeding to the church for service at 3 p.m.

A cordial invitation is extended to all to attend.

S13.1c

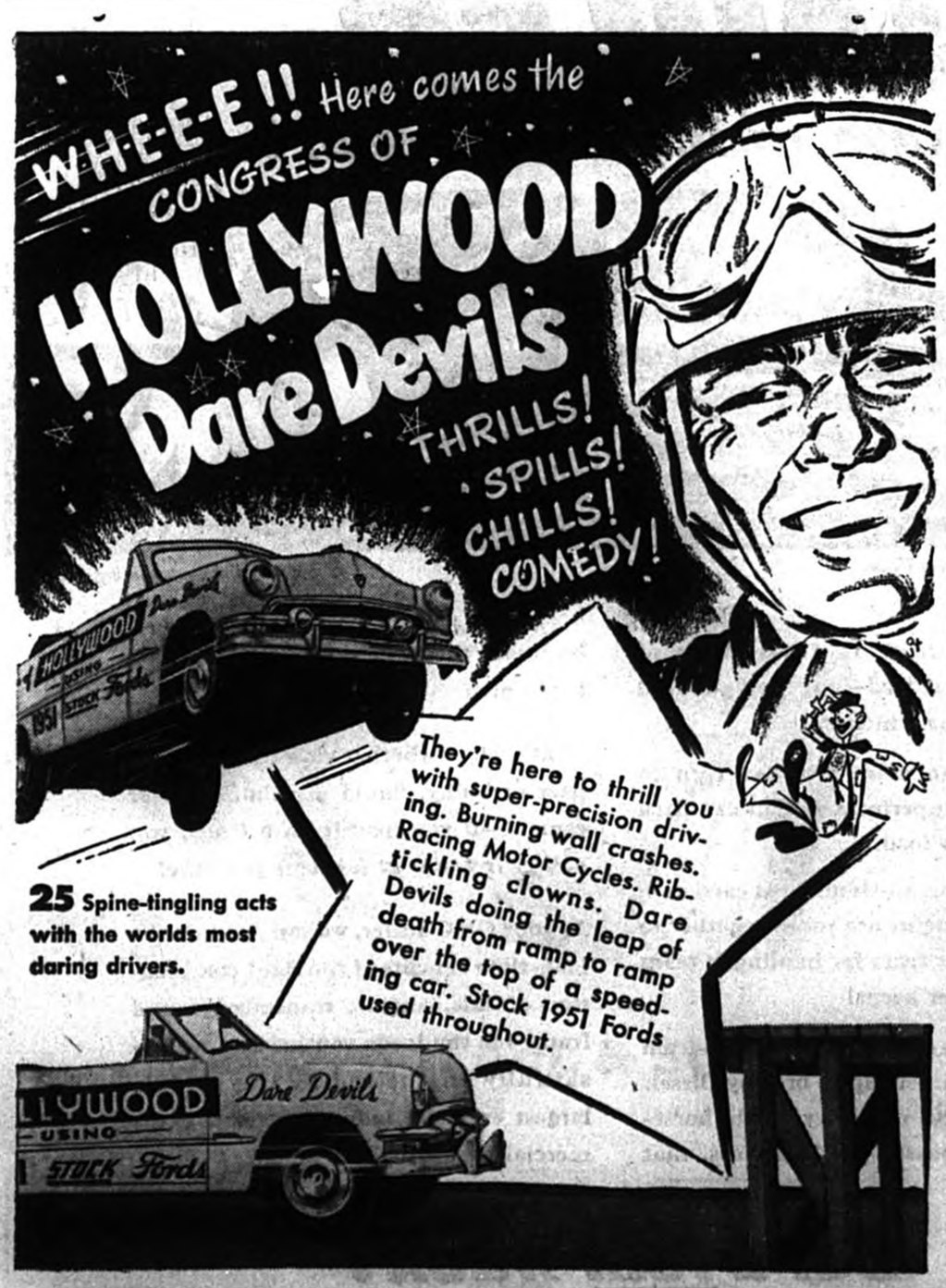

LACHUTE EXHIBITION GROUNDS
FRIDAY, SEPT. 7th, 8.30 p.m.
Admission: Adults $1.00 Children .50

PEACHES-PEACHES-PEACHES
Now at their best for eating or preserving — Fresh arrivals daily at everyday low prices.

California Red Malaga, Sweet Eating GRAPES	2 lbs.	29c	
No. 1 Snow White, Large Heads CAULIFLOWER	each	19c	
No. 1 Parsal, Large Stalks CELERY	2 for	23c	
No. 1 Table Stock POTATOES	10 lbs.	29c	
No. 1 Yellow Cooking ONIONS	3 lbs.	19c	
DELICIOUS PIC PORK LOAF	12-oz. tin	52c	
PLAIN LOAF CHEESE	lb.	45c	
FRENCH'S MUSTARD	6-oz. jar	13c	
SHOE POLISH — ALL SHADES NUGGET	tin	16c	
HEINZ ASSORTED BABY FOODS	3 tins	28c	
HEINZ KETCHUP	13-oz. btl.	26c	
YORK BOLOGNA	12-oz. tin	47c	
QUAKER MUFFETS	pkg.	14c	
Iona (Pectin Added) PLUM JAM	24-oz. jar	31c	
Sultana PEANUT BUTTER	16-oz. jar	29c	
A&P Nectar Orange Pekoe BLACK TEA	½-lb. pkg.	51c	
Custom Ground BOKAR COFFEE	lb.	96c	
Tomato or Vegetable CLARK'S SOUPS	2 10-oz. tins	19c	
A&P Ungraded CHOICE PEAS	2 20-oz. tins	35c	
A&P Choice Cut WAX BEANS	2 20-oz. tins	31c	
Ann Page SALAD DRESSING	8-fl. oz. jar	25c	
McLaren's JELLY POWDERS	3 pkgs.	25c	
Yukon Club (Contents Only) GINGER ALE	20-oz. bttle	15c	
Fancy Red SOCKEYE SALMON	½ lb. tin	43c	

ANN PAGE FRESH
MILK BREAD
Vitamin "B" Enriched or Regular
WHITE OR BROWN
Sliced 24 oz. Loaf **14¢**
Unsliced 13c

Shortening DOMESTIC	lb.	34c
McCormick Candy JUJUBES	10-oz. pkg.	25c
Christie's Premium SODAS	1-lb pkg.	31c
Crosse & Blackwell NUT BREADS	tin	21c
Preserving SEALERS	doz. pints	1.39
Liquid CERTO	btl.	26c
Seals Tight SEAL A WAX	pkg.	15c
Ann Page — Sugar COOKIES	lb.	27c
A&P Fancy TOMATO JUICE	20-oz. tin	14c

Prices in effect until Saturday, September 8th

DISTRICT NEWS FROM OUR COUNTY CORRESPONDENTS

Avoca

Dr. and Mrs. Lester McCallum, of Montreal, visited the former's mother on Labor Day. Mrs. Geo. McArthur, who had been their guest for the past week, returned home with them.

Mr. and Mrs. Allan MacPhee spent the week-end with their daughter, Mrs. Wm. H. Kelly, at Aylmer, Que.

Mrs. Wm. E. Andrews, accompanied by her mother, Mrs. George Kelly, and her sister, Mrs. Howard Smith, spent a day last week visiting her sister, Mrs. Howard Doig, at Maxville, Ont. The Rev. Howard Doig is now serving with the Canadian Army in Korea.

Mrs. A. MacLean and Mrs. P. Farrara had friends visiting them from the Gatineau last week.

Young men who went from here for the western harvest were — Messrs. Grant Arthurs, Keith Cameron, Irving Crawford and John Provencal.

Mr. U. Godin spent the holiday with his mother.

Mrs. Evan Bates, with her niece, Mrs. Downing and Mr. Downing, visited the former's sister, Mrs. Alex MacTavish, in hospital at Hull, Que.

Mrs. S. McArthur was the guest of her brother, Mr. Thos. J. Young and Mrs. Young, last Friday.

Mr. and Mrs. Wm. Bower and family, of Toronto, are guests of Mr. and Mrs. Allan Brown at Pte. au Chene.

Miss Ethel Provencal returned from a visit to friends in Wrightville.

A lay-reader from the Seigniory Club will conduct service at the home of Mr. and Mrs. Allan MacPhee on Sunday evening next, at 8 o'clock.

L.O.L. Meeting

At the meeting of L.O.L. 721 on Tuesday evening last, many members and officers from Lachute, Brownsburg and Dalesville attended. Some of the Grand Lodge officers were also in attendance. Worshipful Master Jos. E. Provencal presided.

The
NOBBY LITTLE
GIFT SHOP
announces a special of semi-porcelain CUPS & SAUCERS at the low price of 49c. (cup & saucer).
Your choice of the following colors — Rose, Blue, Green, Yellow and Fawn.
— ARUNDEL, QUE. —
S14.3x

Treat the family to Coca-Cola

Lake Keatley

(Intended for last issue)

Messrs. Fred Parent and Ken Ford have been spending two weeks' holiday here, with Mr. Ford, Sr., as their guest.

Mr. and Mrs. Richard Young and family returned after a holiday spent in Welland and points in the U.S.A.

Mr. and Mrs. Howard Young and family are spending a few weeks visiting relatives and friends in Cornwall, Ont.

Mr. Gordon Bennett, Jr., of Montreal, was the week-end guest of his parents, Mr. and Mrs. J. G. Bennett at "Echo Valley Camp".

Miss Gertrude Hoyle, of Montreal also Mr. Harry Jennings, paid a short visit to the home of Mr. and Mrs. Dave MacVicar.

A thing of beauty is a joy forever:
Its loveliness increases; it will never
Pass into nothingness.
— Keats

Arundel

Week-end guests at the home of Mr. and Mrs. P. Staniforth were Curl Staniforth, Miss Phillis Mosher, of Hamilton, Ont., and Miss Marshall, of Montreal.

Friends of Mr. Stanley Cooke wish him success in his new venture. Mr. Cooke has resigned his position with the H. Morgan Company in Montreal, and has left to take up new work in Fredericton, N.B.

Keith Rathwell, Gerald Gordon, Elmer Ronalds, Garnet Bennett and Bert Champagne all left recently to help in the western harvesting.

Mrs. K. Higginbotham was a week-end guest of Mr. and Mrs. E. A. Bulley.

Members of the Women's Institute are reminded that the regular monthly meeting will be held Wednesday, September 12, at 8 p.m. Films on "Nylon" will be shown.

The wardens of Grace Anglican Church sponsored a successful dance in the auditorium on Saturday evening. While the floor was not crowded, all who were able to attended, both as spectators and dancers, and a good time was enjoyed by young and old alike. A substantial sum was realized.

Morin Heights

Mrs. P. Temple returned to Montreal on Monday evening after spending a week here at her cottage. She had as guests over the holiday week-end Miss E. Rendalls, Miss Gwen McEwan, and her son, Bill Temple.

Mrs. A. S. Cleland spent last week visiting Mrs. J. H. Davis.

Mr. and Mrs. Lester Sayer were holiday guests of Mrs. E. G. Graves.

Mr. and Mrs. Herb Bennett, of Harrington, and their daughter, Miss Lois Bennett, of Montreal, spent Sunday visiting Mr. and Mrs. Willis Seale.

Miss Florence Findlay returned here Friday after spending the summer in the New England States. On Tuesday she left for Grenville to fill a position on the staff of the school there.

Mr. and Mrs. J. E. Brown have had the latter's brother, Mr. Jas. Houston, as a guest for two weeks' vacation. Their Sunday guests included Mr. and Mrs. David Coole and daughters, Heather and Donna, of Montreal, and Mr. Geo. Coole, recently arrived from Glasgow, Scotland.

Messrs. C. E. Seale and L. G. Hollingworth left Sunday for Toronto — Mr. Seale remaining there for a vacation, while Mr. Hollingworth returned to Dixie on Tuesday.

Miss Barbara Brown left on Sunday for the city, and plans to take Grade XI studies in Montreal High School this winter. While there she will be the guest of Mrs. J. Weiss.

Mr. Geo. Goodfellow, of Lancaster, Ont., spent the long week-end with his wife and family here.

Mr. and Mrs. J. R. MacKimmie and children, Bonnie and Jan, spent the holiday week-end with her sister, Mrs. E. W. Kneeland and Mr. Kneeland.

Mr. and Mrs. M. Blakeley and daughter, Diane, returned here last Saturday after spending the summer in the Maritimes.

Mrs. E. Johnston and daughter, Miss Margaret Johnston, of Montreal, spent the holiday week-end with her sister, Mrs. A. Hamilton and Mr. Hamilton.

Song Service

At the Sunday evening hymn-sing in the United Church, Miss Doris Watchorn, president of the Young Adult Group, was in charge. Vocal selections were rendered by Mr. and Mrs. Fred Carter, Miss Lois Carter, Mrs. Roger Keast, Mrs. J. MacKay, Mrs. G. Manthorpe, with piano accompaniments by Miss Carter, organ by Mrs. T. Hamilton and Mrs. Geo. Watchorn, and violins, Mrs. G. Manthorpe and Mr. A. Rutledge. The benediction was pronounced by Mrs. C. R. Wood.

Officer (to recruit): "Don't you know any better than to point a gun at me, even though it's empty?"
Recruit: "But it isn't empty, sir."

St. Andrews East

Mr. and Mrs. Geo. Flower and small daughter, Judy, returned to Newton Centre on Friday after spending a week's holiday with Mr. and Mrs. H. W. Flower.

Dr. Will Pitcairn, of Como, Que., spent Friday with his mother, Mrs. W. J. Pitcairn.

Miss Isabel McOuat returned Monday to her teaching duties at Ormstown, Que.

Mrs. Hazel Burwash, of Montreal, spent the week-end at her home here.

The sympathy of the community is extended to Mrs. Mellers in the death of her father, Mr. Aiken, of Montreal.

Miss Mildred Douglas spent Saturday with friends here.

Mr. and Mrs. Jack Entwistle, of Montreal, were guests of Mr. and Mrs. W. Entwistle.

The funeral of the late Mr. Wm. Field, father of Mrs. Jos. Derrick, Carillon, took place from the United Church last Monday afternoon.

Miss Ann Davidson, recently returned from West China, Miss Mary Pellet and Miss Chipman, of Toronto, were guests of the Misses Wales on Friday.

Mr. and Mrs. R. Robinson and daughter, Beverley, went on a motor trip last week to Quebec, Ocean Park, Burlington and Plattsburg. Mr. Robinson is spending this week at his home here.

Mr. and Mrs. Lloyd Bryson were guests of Mr. and Mrs. Geo. Bryson. Also home for the week-end were Russell and Bill Bryson, of Montreal, and Murray, of Lachute.

Mr. Guy Fairweather, of Montreal, was also a guest at the Bryson home.

Mr. and Mrs. Leslie Gates spent the holiday with Mr. and Mrs. Arthur Gates.

Mr. and Mrs. H. Laroue, from Norwich, Conn., were in St. Andrews for the wedding of the latter's sister, Noella.

Mrs. J. A. MacKay and Mrs. D. Morrison are spending a few days at "Redlac", 16 Island Lake.

Mrs. Geo. Bryson is at present a patient in a convalescent home in Hawkesbury. Her friends wish her a speedy recovery.

Weir

Miss Lorna Bennett, of Montreal, spent the week-end with her parents, Mr. and Mrs. W. Bennett.

Private Roy Cripps of the Black Watch R.H.R., Valcartier, spent the week-end at the home of his mother, Mrs. Geo. Cripps.

Mr. Royce Williams, of Montreal, spent the week-end with his parents, Mr. and Mrs. Alex Williams.

Mr. Leonard Davis, of Kitchener, Ont., is spending the present week at the home of his brother, Marvin and Mrs. Davis.

The Misses Shirley and Joyce McConnell left Sunday to resume their studies in Montreal for the coming term.

Miss Betty McConnell, of Montreal, spent the week-end at her home here.

Mrs. Jos. Gelinas, of Montreal, spent the week-end at Mr. and Mrs. E. J. Craig's, and was accompanied home by her daughter Esther, who had spent the past six weeks with friends here.

Miss Madeline Loudin, of Montreal, spent the week-end as the guest of her cousin, Miss Aline Courte.

Mr. and Mrs. R. G. Bowie, Jr., with their daughter Carole, spent Sunday as guests of Mr. Russell Bowie at 16 Island Lake. Mr. and Mrs. Russell Smithers and son, Douglas, of Montreal, were also guests of Mr. Bowie.

Mrs. John MacLean, with her sons Wendell and Donald, and her nephew Gerald Clifton, returned home to Montreal on Tuesday after spending the summer with her mother, Mrs. Robt. Williams.

EAGER FISH

Ottawa (CP) — Ottawa River fish are so anxious to be caught they're jumping into boats. That's the story of three boys who rowed ashore here with a 35-pound sturgeon. They claim the fish leaped into their boat while they were out on the river and they didn't even have a bent pin with them.

Welcome, Teachers !
Welcome, Pupils !

Many of our school teachers are back for another year. To them we take this opportunity to say, "Welcome Home". . . Still others are newcomers to the school faculty — new residing in Lachute for the first time. We wish to extend a welcome to them, too. We are certain they will find Lachute a friendly community — one which is sincerely, earnestly interested in its schools.

Here at the L'HEUREUX SANITONE Cleaning Plant . . we look back on 11 years in Lachute. It was just 11 years ago that we were getting our first "Welcome" to our new business home. We have watched Lachute grow — and we enjoy the same friendly, co-operative spirit now as in the past.

MOTHERS! Discover how this amazing, better dry-cleaning saves you money!

L'Heureux Dry Cleaning
Barron Ave. LACHUTE Phone 763

Bedard Business College
Bedard Block, Main Street, Lachute
PHONE 414-W or 1069 LACHUTE
Reopening September 4th
Bookkeeping Commercial Law Office Routine
Filing Typing Bilingual Shorthand Spelling
Correspondence Rapid Calculation Arithmetic
French Conversation English Conversation
Two Qualified Instructors
Day Courses: 9 to 11.30 a.m. 1.15 to 4 p.m.
Evenings: Monday & Thursday 7.30 to 9.30

SAVE ON PICKLING
and still get the best!
USE LION de luxe VINEGARS
Made right in your own region, to bring it to you at lowest cost, its purity, strength, aged-in-wood maturity and flavour, guarantee success for your pickles, relishes, catsups, salads.
Write for YOUR new 32 page Free Recipe Book, to:
LION VINEGAR COMPANY LTD.
4537 Drolet Street • MONTREAL
ALSO IN BULK AND BOTTLES

F.A. ROBERTSON
Contracting Electrician
NEW INSTALLATIONS AND REPAIRS
APPLIANCES AND ACCESSORIES
20 Years' experience your guarantee for quick and efficient service.
PHONE 18-J MAIN STREET
St. Andrews East, Que.

COLFORD LODGE
JUST OFF HIGHWAY NO. 41 — THREE MILES WEST OF ST. CANUT
A YEAR - ROUND RESORT
COCKTAIL LOUNGE - - DANCING
ORCHESTRA every Friday, Saturday & Sunday.
BARN DANCE attraction every Friday night.
For your evening diversion in an atmosphere of refinement
Phone Ste. Scholastique 924-r-5
BANQUETS, WEDDING RECEPTIONS, ETC.
RIDING HORSES — SPORTS — SANDY BEACH — BOATING — SWIMMING

HEFTY HAULER that's quick on its feet!

A General Motors Value
Your key to greater hauling profits

You want a truck that has plenty of heft for the pay load—but the right kind of power is the clincher.

That's why so many truckers turn to GMC for swift performers that can pack home the pay load.

For in these broad-shouldered carriers—chassis and engine are yoked together to form a perfect team for hauling, a team that's built for keeps!

The result is a great line of trucks—from nimble ½- tonners up to brawny Diesels with two-cycle efficiency, with horsepower unsurpassed in their class, that has made them the talk of the country's truck men.

That's why—whether your cargo is compact or bulky, liquid or solid, grain or cement—if you load it on a GMC, *you deliver it faster at less cost per mile!*

As your GMC dealer, we can give you the long-time benefits of the right combination of axle, engine, transmission and frame for the loads you have to work—skilfully engineered by the world's largest exclusive manufacturer of commercial vehicles.

Get a real truck!

GMC-651B

WILSON MOTORS LTD. Brownsburg Road Telephone 472

The smallest, busiest, cheapest workers in town — the Classified Ads.

Aside from cheese, rats also enjoy doughnuts, apples, sweet potatoes and peanut butter.

Autumn's At Hand!

Much of the year, we spend our time in the confines of the home. It is worthwhile to see that the Comfort, Utility and Charm of our abode are not neglected.

NOW, before the "closed" season . . .

We suggest a critical appraisal of your kitchen and bathroom plumbing. If the porcelain is chipped and discolored, if the fixtures are outdated and inconvenient, we suggest you visualize the modern trend of sparkling chrome, restful colors and last-word efficiency. . . May we help you Plan for Satisfaction?

R. McARTHUR & SON

Plumbers, Heating Engineers 144 Main St., Lachute

"Where Quality Counts"

Beauti-Skin ORIGINALS by ORIENT

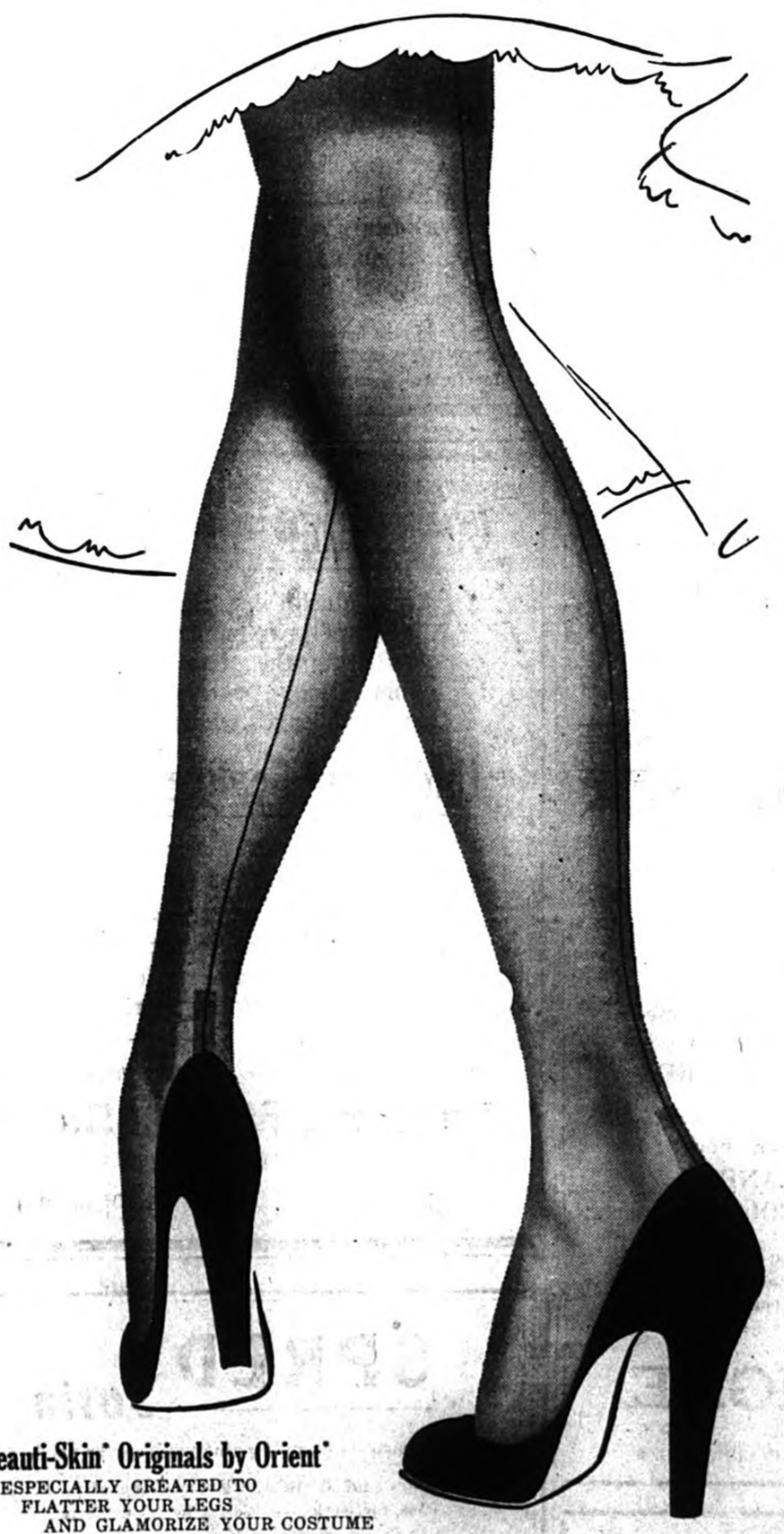

Beauti-Skin Originals by Orient

ESPECIALLY CREATED TO FLATTER YOUR LEGS AND GLAMORIZE YOUR COSTUME

CHAS. McFAUL & SON

232 Main St. LACHUTE Phone 1007

Women's Interests

Variety Is the Spice of Wife!

By Betty Barclay

We homemakers don't need to be told that ready-to-eat cereals and cold milk are hard to beat for breakfast, but we may forget their many interesting variations. Yes, cereals can also be "fancied up!"

For example, for a breakfast sparkler: Serve cereal in a deep dish around a glazed baked apple. For a pretty picture; Try bordering a dish of corn toasties with whole red strawberries. As a two-fold treat to delight the children: Fill half of each cereal bowl with 40% bran flakes and half with candy-coated puffed wheat; mark the dividing line with confectioners' sugar and a fresh fruit, such as bananas. Create a cereal flower with fruit-in-season: Peel and quarter a fresh peach or pear and arrange the sections in petal formation atop a bowl of grape-nuts!

How about cereals' versatility at lunch time? Cereal and eggs — a winning pair — and combined in this recipe as a very attractive luncheon feature. But this time the cereal flakes play the role of a crunchy topping, adding texture contrast:

Baked Deviled Eggs

6 Hard-cooked eggs (cut in halves lengthwise), ½ teaspoon salt, ⅛ teaspoon pepper, ½ to 1 teaspoon prepared mustard, 3 tablespoons mayonnaise, ½ teaspoon chopped chives or onion, 3 tablespoons butter or other fat, 4 tablespoons flour, 2 cups milk, ½ teaspoon salt, ⅛ teaspoon pepper, 1 cup 40% bran flakes, slightly crushed.

Remove egg yolks, mash with a fork, add salt, pepper, mustard, mayonnaise, and chives. Fill whites with mixture. Arrange in greased shallow baking dish. Melt butter, add flour, and stir until smooth. Add milk slowly, stirring constantly until thickened. Add salt and pepper. Pour sauce around eggs and sprinkle with cereal flakes. Bake in moderate oven (350°F.) 10 minutes, or until heated throughout. Makes 6 servings.

Peach Melba With Fresh or Canned Fruit

Peel fresh, firm peaches and cut in halves. Have syrup ready, made of equal parts sugar and water, flavored with vanilla and boiled several minutes. Poach peach halves in hot syrup until transparent but not mushy. Drain and chill. When using canned peaches, save the canned juice, and to each can add half a cup of sugar and vanilla. Boil several minutes. Allow the canned peach halves to poach in this syrup. Drain and chill. The melba sauce serves 10. To make it, mix one cup of sugar, two tablespoons of cornstarch, and a quarter teaspoon of salt. Put three cups canned raspberries and their juice into a pot and heat to a boiling point. Stir in the sugar-cornstarch mixture. Cook slowly, stirring it constantly until the sauce is thick and clear. Remove from heat. Strain, if sauce without seeds is preferred. Chill. On the bottom of a serving dish place a layer of small scoops of vanilla ice cream. On top of that put a layer of inverted peach halves. Over all pour the chilled melba sauce and serve at once.

(Eustella Langdon will explain method used for this recipe in her broadcast on Monday, September 10, at 2.15 p.m., on the CBC Cooking School of the Air).

Spinach, 3-Star Vegetable

When buying spinach, look for young, dark, green leaves. Since spinach grows close to the ground, it is likely to be sandy and must be washed thoroughly. It may be washed piece by piece under running water or, it may be swished around in a pan of water. This washing in fresh water should be repeated until the spinach is perfectly clean and free from all grit. Never soak greens but always wash them as quickly as posisble. To save all possible goodness in the spinach, cook it in the water which clings to the leaves from the last bath. Cover the saucepan and cook it until the leaves are wilted, no longer. When cooked and seasoned with salt, pepper and butter and perhaps a little lemon juice, vinegar or even some hot French dressing, spinach is a family favorite. The wise meal planner often turns spinach into a main course for luncheon or supper, by serving it topped with a poached egg or with a cheese or egg sauce.

Another tasty dish they suggest is a spinach casserole for supper or luncheon. Arrange a layer of cooked spinach on a greased baking dish, place a layer of chopped leftover cooked meat on top of the spinach. Then cover with thick cheese sauce, top with buttered bread crumbs and bake in a hot oven until thoroughly brown.

Greens such as spinach may be strained or pureed and used as the vegetable base for cream soups. Cream of spinach soup served with cheese croutons or with cheese sprinkled on top is a very tasty dish.

Homemakers should never forget the place of raw colorful greens in a salad. While lettuce in a salad is very colorful, and cabbage is crisp and green, shredded spinach lends that beautiful dark green color and that crisp texture to salads which no other vegetable can surpass.

Another Affiliation With Women's Institutes

The Indian Homemakers' Clubs of Eastern Canada have approved in principle the idea of affiliation with the Women's Institute. A circular just received at the office of the Quebec Women's Institutes gives a brief report of the Seventh Annual Convention of that organization, held at Muncey, Ont., and tells of the preliminary work done leading up to this decision.

These Clubs, first formed in Saskatchewan in 1937, have the same motto as the Women's Institute, "For Home and Country", and their constitution and regulations are fashioned on the W.I. handbook. There are now several groups functioning in many of the provinces, four of these being in Quebec at St. Regis, Caughnawaga, Oka and Maniwaki.

Miss Anna P. Lewis, Director, Women's Institutes Branch, Dept. of Agriculture, Ontario, and other officers of the Ontario W.I., attended this convention at the invitation of the Indian Affairs Branch and took part in the discussion which preceded the passing of the motion toward affiliation. A committee was set up to make further study of the matter with both provincial and national boards.

Miss Lewis urges that in the meantime invitations be sent to Indian Homemakers' Clubs to send representatives to W.I. functions and, if possible, W.I. officers should visit their Clubs. "This is a wonderful challenge", she adds, "I am sure the advantages derived will be mutual".

FASHION HINT

A costume of the type shown here, offers an attractive bridge between the light clothes of summer and the first real fall fashions. The fabric is black silk faille for the halter dress and for the cover-up jacket. The simply fashioned dress has jewelled buttons and peg-top pockets. The jacket is quite short and has interesting tiered sleeves. This costume should take smartly to autumn accessories.

How "Skinny" Girls Get Lovely Curves

Gain 5 to 10 lbs. New Pep

Thousands who never could gain weight before, now have shapely, attractive figures. No more bony limbs, ugly hollows. They thank Ostrex. It puts flesh on bodies skinny because blood lacks iron. Puts you up, too. Improves appetite, digestion so food nourishes you better. Don't fear getting too fat. Stop when you gain figure you wish. Introductory or "get-acquainted" size only 60¢. Try Ostrex Tonic Tablets for new pounds, lovely curves, new pep, today. At all druggists.

Prepare for the pickling season now!

BUY THE BIG THRIFTY GALLON JUG OF HEINZ VINEGAR

FREE! Write H. J. Heinz Company of Canada Ltd., Dept. S.P., 420 Dupont St., Toronto 4, Ontario, for pickling recipe booklet.

V-21

FREE HEARING CLINIC

at

Hotel Laurentien, Lachute

Tuesday, September 11th

FROM 1 P.M. TO 9 P.M.

R. K. TURNER
Authority on Deafness

Take this opportunity to have your Hearing Tested – Free of Charge

Repairs & Batteries for all makes of Hearing Aids.

BELTONE CENTRE OF MONTREAL

1500 St. Catherine St. W. Room 311 WE. 3298 Montreal, Que.

HAVE YOU TRIED OUR

BUTTER MILK and Cottage CREAM CHEESE

ASK OUR DRIVER AT YOUR DOOR.

LOWE'S ICE CREAM

Delicious, Nutritious — Convenient for the Hostess

LOWE BROS. DAIRY LTD.

Main St. East LACHUTE Telephone 463-W

Color-Keyed to your kitchen!

INTERNATIONAL HARVESTER REFRIGERATORS

they're femineered

TEN BEAUTIFUL DOOR HANDLE COLORS TO CHOOSE FROM!

NEW... and YEARS AHEAD

First time! A big, bright, cheery splash of color . . . *of your choice* . . . on your refrigerator! Choose from 10 clever Door Handle color inserts—get more color for your kitchen, more convenience for you!

- Full-Width Freezer Locker—holds 50 lbs. of foods!
- Coldstream Crispers—keep vegetables fresher longer!
- Acid-Resisting Interiors
- Chromium Finished Shelves and a score of other features you've always wanted!

See the Complete Line today

7 MODELS
7 SIZES
7 PRICES

LACHUTE FARM EQUIPMENT

Foundry Street East — Phone Lachute 114-W

COMMERCIAL PRINTING at The Watchman Press.

Why not Beautify your Floors

— WITH —

ARMSTRONG'S ASPHALT TILE

We will be glad to show you samples and estimate on re-flooring your rooms.

At your call for all descriptions of FLOOR COVERING —

LACHUTE FLOORING Reg'd

F. LAGARDE, prop. Phone 636-J Residence 1053

297 MAIN ST. (Opposite Muir's Service Station)

FURNITURE NEEDS

and Home Accessories

. . . STOVES, REFRIGERATORS WASHING MACHINES, RADIOS, BEDS, SPRINGS, MATTRESSES, BEDROOM & LIVING ROOM PIECES.

Also TRADE-IN FURNITURE at the LOWEST PRICES.

Agents for CANADA PAINTS, quality-proven.

TESSIER Enr'g

Hamford St. LACHUTE MILLS Phone 469

PRIZES AND TROPHIES

for every gala event and sports occasion,

GREETING CARDS for every sentiment.

GIFTS for every fete or anniversary.

FRANK E. EARLE, Jeweller MAIN STREET

SMART, MODERN "BULOVA" WATCHES
WATCH AND CLOCK REPAIRS

WANT & FOR SALE ADVERTISEMENTS:

EMPLOYMENT, PROPERTY, TENDERS, SERVICES, etc

Want or For Sale advertisements 10 cents per line each insertion. Minimum 50 cents. If billed, 60 cents. If replies are directed to Watchman Office, 25 cents extra.

Deadline — Wednesday, 5 p.m.

(Payable in Advance)

For Sale

1949 PONTIAC 4-door sedan, only 15,500 miles; 2 underseat heaters, defrosters; undercoated. This car is in excellent condition. Call Lachute 144, or 500 Main St. -xc

FURNITURE — 2-piece chesterfield suite (grey), modern bedroom suite, chrome kitchen set, metal ice box. All articles only 2 years in use, excellent condition.— Phone B'burg 2798. -1c

APEX electric washing machine, second-hand, in good condition, reasonable price. — 411 Bedard Blvd., phone 354. -1p

ELECTRIC STOVE, 4-burner, small size, yellow enamel, in good condition. Also baby carriage with adjustable runners for winter use, in good conditon. — Phone 266. -1c

FOR SALE — dining room suite, complete, in good condition. — Tel. Brownsburg 2984. S13.2p

APPLES — for sale, at Ayers Orchard. Phone 95-r-22. A23.S7.2p

100 STURDY chairs, first class condition, suitable for hall. To be sold in part lots or complete; $2.50 each. See them at Rio Theatre. xc.

1950 METEOR
two-tone
4-Door Sedan

Bought from Pollock & Graves Motors $2,150 — two new tires $72, new brake lining $35, total cost $2,257.

Sell for $2,000
or best offer.

Apply:
HOWARD WARD
Phone 75 - Lachute

FOR SALE — Apex elec. washing machine $25; 2 tires (one Firestone, one Goodrich Silvertown Cord 600x16) like new, $16 each; Williams sewing machine $35; portable gramophone $10.—Phone Brownsburg 2671. -1c

FOR SALE — Belanger combination wood and electric range; also dining room suite, complete, in good condition. — Phone B'burg 2984. S6.2c

Services

UPHOLSTERING and furniture repairs. You can now choose your materials from samples of fabrics, leatherettes. — Fraser C. Morrison, 727 Francis St. (opp. Lowe's Dairy); tel. 1003. S27.20p

WELL DRILLING — The wells I have drilled are my recommendation. If needing this type of work, write Campbell, the Driller, of Chesterville, Ont. xc

Agents

DEMANDE — Homme compétant comme détaillant dans le comté d'Argenteuil. Expérience pas nécessaire. Excellente occasion de s'assurer un vieux commerce profitable où les Produits Rawleigh ont été vendus pendant des années. Gros profits. Produits fournis à crédit. — Ecrivez Rawleigh's Dept. ML-I-514-163, Montréal. -1c

Some may want what YOU don't need. Advertise your surplus furniture and effects for sale.

Livestock, Poultry, Pets

AROUND 175 yearling hens, half Wyandotte-cross, $2.40 each, this week only. Shipping Monday. — Phone 99-J-4, or apply Kerr's Farm, Lakefield. -1c

PULLETS — for sale. Phone 551, Lachute. -1p

For Rent

APARTMENT — to let. Apply Geo. Y. Deacon, Lachute Mills. -1c

HOUSE TO LET — 7 rooms and bathroom. Opposite Food Lockers. Apply Phélix Lalande, 73 Clyde St., phone 797-W. S6.2p

FOR RENT — two 5-room apts., heated and hot water. — Phone 540 or 604-J. xc

TO LET — 3-room apt. with basement space. — 177 Isabella Street; tel. 649-W. -xc

FLAT — to let, 5 rooms. Available Sept. 1. Phone 378-W. xc

FLAT TO LET — 3 rooms, upper floor; no children. — Apply 345 Grace St., or phone 694-J. -xc

FOR RENT — 6-room heated apt., 513 Main St. Telephone 567. -xc

A LOUER — un logis 4 appartements, dans un flat de plancher bois franc. Libre le 1er octobre.— S'adresser à Ludger Latreille, 622 rue Fonderie; tel. 114-M. S16.2p

6-ROOM APT. — to let, on Barron Ave. — Apply Henri Martineau, St. Hermas, phone 916-r-12. -1c

HOUSE — for rent, 10 Water St., Lachute. — Phone 389. -1c

APT. to let, complete conveniences, heated, 5 rooms, bathroom and toilet. All newly painted. At Assad Block, 528 Main St. (Apply upstairs). -1c

NEW HOUSE — to let, on Grace St. East, 6 rooms, with all modern conveniences; available Sept. 15. — Apply Stewart Hume, Lachute, 95-W-4, or M. Niederkorn. -1p

APT. — three rooms and bathroom, at 413 Thomas Street. — Phone 532-W. -1p

2 HEATED ROOMS — one suitable for kitchen; furnished or unfurnished. — Apply 494 Bedard Blvd. -1c

Miscellaneous

MAGAZINES — are cheaper by yearly subscription. For renewals or new subscriptions, phone 165, or write J. F. Gorman, Box 465, Lachute. -x

Properties For Sale

FOR SALE — duplex house with 4 rooms and bath in each flat; Filion Street; easy terms.—Phone 305 daytime, 966-M evenings. 1p

FOR SALE—new cottage on Mary St., 4 bedrooms, 2 bathrooms, modern kitchen, dining room, living room, full basement, hardwood floors, oil heating system, heated garage. Also FOR RENT, small heated apartment. Phone 1370-W after 6 p.m. -1p

House For Sale

Estate of the late Albert Scott, on Bethany St., Lachute.

For particulars, phone 79, apply W. M. Scott or M. Elder. -1c

LOT — about 25 acres, part under cultivation, balance timber, also cedars to build log cabins; 3 acres of river frontage. — Apply Jules Grand Maison, Lachute, R.R. 4 (tel. St. Andrews East 607-13). S6.2p

300-ACRE FARM — Grenville County, Ont.; 150 acres workable land, 75 acres bush, balance rough pasture. Large barns, good condition, good house, hydro, telephone, snow-plowed roads. Libby milk route at road. Price low for quick sale. — Clifford E. Johnston, Oxford Mills, R.R. 1, Ont. S6.4c

1½-STOREY modern cottage for sale; large lot, occupation 30 days; $7,500, terms or cash. — A. Winmill, 90 Cottingham Blvd., Lachute, phone 609-J. -1p

FARM FOR SALE — Grenville County, Ont., 300 acres, 140 tillable, 75 acres bush, balance rough pasture. Good water, hydro, 9-room house, large barns and other buildings, snow-plowed roads, telephone, 4 miles from village. Price right for quick sale. — Clifford C. Johnston, Oxford Mills, R.R. 1, Ont. -1p

FOR SALE — 6-room dwelling with garage, on Bedard Blvd. — Phone 246-W. -1p

Auction of Cattle

At HILLFOOT FARM
R.R. 3, LACHUTE

2 miles from town, on Lakefield Road, Saturday, Sept. 8, at 2 p.m.:

19 Head of mixed cattle, including milkers, springers and calves; all government tested.

Terms, cash.

— Armand Charbonneau, auctioneer.
S6.3c Percy Williamson, prop.

New Theatre to Open in October Says Management

The most modern sound and projection equipment known to the theatre industry today, will go into the new "Cinema Lachute", it is stated to The Watchman this week. The theatre, according to the management, will be ready early next month.

Complete details of the construction, equipment and operating policy are promised for publication at a later date, but it is estimated that Lachute will have a place of entertainment second to none in the province.

The operation of the new theatre is in the hands of people with years of experience in the theatre business, which is a highly specialized industry, and no effort will be spared to provide entertainment such as Lachute and the surrounding district will enjoy and appreciate.

English and French alike will find the "best there is in entertainment" at the new Cinema Lachute, it is assured. The definite opening date will be duly announced.

Employment

COOK wanted. — Apply Mrs. John Mackie, Lachute. S6.2p

TENDERS — Sealed tenders are called for the position of Secretary-Treasurer of the Corporation of St. Jerusalem from January 1, 1952, but to commence work on November 1, 1951. Applicant must have office facilities in Lachute Town. State salary expected (including office premises).

Tenders to be received not later than October 1, 1951, addressed to the Mayor W. M. Cottingham, M.L.A., Corporation of St. Jerusalem, Lachute, Que. S27.4c

HERDSMAN

MUST BE EXPERIENCED.

To work under owner, but capable taking full charge Ayrshire herd in Laurentians.

Year-round job to right man! If married, separate house, electricity, running water, fuel, milk, some meat in winter. No school in near vicinity. If single, all found. Reply giving full particulars, age, nationality, experience, references, wages expected, to J. H. McConnell, 932 Dominion Square Building, Montreal. S21.3c

Rifle Shooting Matches at B'burg This Week-End

Brownsburg — Next Saturday and Sunday, September 8 and 9, the Brownsburg Social and Athletic Club will hold rifle-shooting matches at the club picnic grounds. If the weather is unfavorable, the event will be held the following Saturday and Sunday. Following are the classes and times:

SATURDAY, SEPTEMBER 8
.22 Sporting Rifle, 9 a.m. to 12 Noon

1. 20 Yards, Single Entry.
2. Men's Open.
3. Ladies' Open.
4. Juniors' Open (Under 18).
(Three prizes in each event)

Deer Hunter's Special

Open to any centre-fire rifle of .25 calibre or larger. A 30-30 Winchester and ammunition will also be available for those wishing to use it. . . Four different events. Number of prizes in each event depends on number of entries.

SUNDAY, SEPTEMBER 9
.22 Target Rifle Meet,
Starting at 10 a.m.

Event 1, Dewar Course — 20 shots at 50 yards. (Club Championship) — 20 shots at 100 yards.
Event 2 (Classified) — 20 shots at 100 yards.
Event 3 (Classified) — 20 shots at 50 yards.
Event 4 (Classified) — Aggregate of Events 1, 2 and 3.

Time permitting, Sweepstake Matches at 50 yards and 100 yards will also be scheduled.

Ammunition will be available at Club rates. Scores to be registered with C.C.A.M.

No membership is required. All are iron sight matches.

Further information may be obtained from Wyman Hazel, Tom Dwyer or Bob Todd (phone 2301 Brownsburg).

Ayrshires Imported From Scotland

Presently in quarantine at Levis, Que., are 23 selected Ayrshires which arrived via S.S. Salacia, from Glasgow, Scotland — according to The Ottawa Farm Journal, which states that six head of these cattle (two bulls and four females) are for J. H. Black, of Lachute, shipped by A. W. Montgomerie and Sons, of Lessnessock.

Chimney Sweeping

Public notice is hereby given, that authorized chimney sweepers will commence this work on Monday, September 10, starting on St. Andrews Road. This is a compulsory matter for which there is a charge of 75 cents per chimney, and persons refusing to have this work done are subject to a fine of $40.

— Lachute Town Corporation

The farmer was showing a girl boarder from the city around the farm. Suddenly she spied a group of calves in a field and she exclaimed:

Girl: "Oh look at the cowlets."
Farmer: "Them is bullets, Miss."

LAURENTIAN — THEATRE —
Grenville - Tel. 111

Fri., Sat., Sun., Sept. 7-8-9
(Matinee 1.30 Sunday)
Kathryn Grayson, Mario Lanza
TOAST OF NEW ORLEANS
in Technicolor
Warren Douglas, Audrey Long
POST OFFICE INVESTIGATOR
CARTOON

Dim., lundi., 9-10 sept.
Pierre Fresnay, Simone Valère
BARRY
Jules Berry, George Milton
LES DEUX COMBINARDS

Tues., Wed., Thurs., Sept. 11-12-13
Dan Dailey, Corinne Calvert
WHEN WILLIE COMES MARCHING HOME
Don McGuire, Tracey Roberts
SIDESHOW

English program matinee every Sunday at 1.30 p.m.
Regular evening performances at 7 p.m. Except Sundays 6 p.m.
Admission 50c.

Rex

Thurs., Fri., Sat., Sept. 6-7-8
Mario Lanza and Ann Blyth in
THE GREAT CARUSO
in Technicolor
All Star Cast in
BEAVER VALLEY
in Technicolor
CRASHING THE MOVIES

Sun., Mon., Sept. 9-10
Steve Cochran and David Brian in
INSIDE THE WALL OF FOLSOM PRISON
Johnny Sheffield and Ann Todd in
BOMBA AND THE LION HUNTERS
EARLY BIRD DOOD IT

Tues., Wed., Thurs., Sept. 11-12-13
Robert Mitchum and Ava Gardner
MY FORBIDDEN PAST
Frank Lovejoy and Kathleen Ryan
TRY AND GET ME
NIGHT LIFE IN CHICAGO

Rio Lachute

Thurs., Fri., Sat., Sept. 6-7-8
David Wayne and Tom Ewell in
UP FRONT
Peggy Cummings and Charles Coburn in
GREEN GRASS OF WYOMING
in Technicolor.
COO COO BIRD

Dim., lun., mar., 9-10-11 sept.
(Dim. matinee à 2 p.m.)
Paul Henried, Katherine Hepburn
PASSION IMMORTELLE
Claude Dauphin, et Anne Vernon
Ainsi Finit la Nuit

Grande Fresniere School Bonds
FOR SALE

4% Coupon
15-Year Maturity

GUARANTEED AS TO PRINCIPAL AND INTEREST BY THE CENTRAL SCHOOL BOARD.

Telephone 1460 Lachute, LINTON W. ARMSTRONG, for further particulars.

REMEMBER — FOR ROYAL ENTERTAINMENT, IT'S

CROWN THEATRE
BROWNSBURG

Sun., Mon., Sept. 9, 10
The screen breathes fire; swords clash; love flames.
John Derek, Judy Laurence
Mask of the Avenger (Color)
Richard Basehart, Valentina Cortesa
House on Telegraph Hill
A gripping drama.
Comedy: Steeplejacks (in color)

Tues., Wed., Sept. 11, 12
George Raft, Ann Sheridan
They Drive By Night
Charles Laughton, Maureen O'Hara
Jamaica Inn
Chilling thrills in the small hours of the morning — with an all-star cast.
Comedy: "Duck Soup to Nuts" (Color)

Thurs., Fri., Sat., Sept. 13, 14, 15
Joan Crawford, Robert Young
Goodbye My Fancy
An intensely exciting story.
Comedy: "Ye Olde Swap Shop"

Douglas Kennedy, Marjorie Lord
Chain Gang
WHODUNNIT ? ?
Color and laughs.

FOR SALE

175 SQ. FT. BUILDING TILE, SIZE 6"x12"x12" — $20.
40 FT. 8" SEWER TILE — $33
60 FT. 1" SOFT COPPER PIPE — $32
½ BAG CEMENT MIXER — $75
12" ALL-STEEL BAND SAW WITH MOTOR — $100
26" BOX STOVE — $30
POULTRY HOUSE, SIZE 8' x 12' — $50
30" CEMENT WELL TILE $2
SIX-ROOM HOUSE ON LOT 100' x 100' — $7,000

H. ZIMMER, ST. JOSEPH STREET, BROWNSBURG

S6.4c

Watchman Want Ads bring results.

PROPERTIES FOR SALE

AT 653 ROBERT St., modern 6-room house with garage, at $4,800 cash.

NEAR LACHUTE, on Power Dam Road, a 6-room house, at $2,800.

ON HAMFORD ST., good building lots, at $650.

AT BROWNSBURG, a large commercial building.

ON NORTH RIVER, a small winterized cottage, at $2,400.

SUMMER COTTAGES on lakes and North River.

IN LACHUTE, a large central business building.

ON BELLINGHAM ST., a modern new house, at $7,500.

ON ST. ANDREWS ROAD, near Lachute a large house on large grounds, with poultry building.

IN LACHUTE, on Main Street, a well established grocery business.

J. R. CHARRON
Insurance & Realty Broker
549 Main St. Phone 46

PROPERTIES FOR SALE

LACHUTE — No. 59 Bedard Blvd.; excellent modern 7-room dwelling, hardwood floors, Timken hot-water heating system, Venetian blinds, large garage; 2 lots 66' x 99'. A bargain for a quick sale.

LACHUTE — Court Street, just east of Billingham Street, 1½ storey dwelling, 6 rooms plus summer kitchen, garage.

BROWNSBURG — On Maple Ave., a 2-flat house — 4 rooms plus bathroom and 6 rooms plus bathroom; furnace heated, with spacious grounds, a fine residence. Must be seen to be appreciated.

LACHUTE — Bethany Road, a 2-flat house, 4 rooms in each, for a quick sale.

GALL & JONES
5 Bethany St. Phone 491-W

-S6

School Days
will soon be here once more!

Have your children's feet checked NOW, and properly fitted with serviceable shoes.

Pedagraphic print of foot outline, indicating any weaknesses which require attention — this service is FREE of charge.

Featuring the best-known shoes:
SLATER'S, McFARLANE'S, SAVAGE, DELLI-COLLI.

A graduate of the American School of Practopedics, using Dr. Scholl's method of foot comfort, in attendance at our shoe department at all times.

H. M. LAVIGNE INC.
LACHUTE MILLS TELEPHONE 350

CONTINUED DRIVING

puts a critical strain on the moving parts of your automobile or truck. NOW is the time for thorough lubrication — and oil-changing, as your mileage requires.

Undercoat-Sealing

We recommend a complete UNDERCOATING job on your new car — to provide sure protection against grit, gravel and flying stones, tar, calcium and other road-surface materials.

YOUR EFFICIENT GENERAL MOTORS DEALER
Lachute Motor Sales
CHEVROLET, OLDSMOBILE CHEVROLET TRUCKS
417 Main St. Phone 220

Where's The Fire ? ?

YOUR CAR NEEDS MORE THAN "GAS AND A QUART OF OIL".

— Not suggesting you are one of those impetuous drivers who alternate the pressure between the accelerator and the brake pedal. Still, you know the type, you know the tendency . . . .

You know, too, that the rush and demand of other interests causes many owner-drivers to trust to luck — neglecting to give their automobiles or trucks the elements of considerate care. . . If you haven't the time or the mechanical interest . .

Bring your car for periodical check-up on all details — motor efficiency, tires, ignition, brakes, cooling system and general lubrication.

WILSON MOTORS LTD.
PHONE 472 Pontiac Buick GMC Trucks LACHUTE

SPRED Satin

The easiest-to-apply paint you've ever used.

Deep Colors and Tints, for Every Decorative Scheme.
(Ask for leaflet — "Colors for Your Home")

Glidden, Jap-A-Lac, the famous brands
Paints, Lacquers and Varnishes
for every purpose — interior and exterior

You will be interested in these models now displayed at our showroom:

Gainaday Convertible Dish & Clothes Washer
Leonard Electric Refrigerator
Gurney Electric Range
Gainaday Ironer

Wilson & Gordon Reg'd
Main Street LACHUTE Phone 595

The Lachute Watchman

Home Newspaper of Argenteuil and the Ottawa Valley

74th YEAR | 5c A Copy | LACHUTE, QUE., SEPTEMBER 13, 1951 | $2.50 A Year in Canada | VOL. LXXIV, No. 37

Warden System Seen Important Factor in Community Organization for Civil Defence

Authority on Methods, C.D. Director for Montreal Area, Gets Down to Facts in Atomic-Bomb and Disaster Preparedness

"Civil Defence is an organization developed to assure protection to civilian life and property, to minimize the results of any disaster—natural, accidental or man-made — and to help restore the normal way of life with the least possible delay, and thereby instill in the population the Will To Survive And Win", said Chief Inspector Ernest Pleau of the Montreal Police Force, in an address to the Lachute Lions Club. . . A brief résumé of Mr. Pleau's thoughts on the subject of Civil Defence, is presented as follows:

Civil Defence must be closely allied with the public services. Success involves not only the application of military power, but requires the mobilization of every national resource, including man power and woman power.

The basic means of Civil Defence, we have in every organized community. They are the Fire Department, Police, Health, Public Works and Welfare Services. They are hardly sufficient to cope with the hazards created by war, air raids or disasters, and it is quite obvious that these existing services must be augmented by volunteer workers. Full co-operation between the local authority and the citizenry is fundamental to Civil Defence.

The Fraser Valley and Winnipeg floods — the conflagrations at Rimouski and Cabano — are examples of peacetime calamities which afflicted thousands of people and which caused material damages estimated in the millions.

But what about war? Even if the Korean conflict seems at a standstill, even if the Iranian situation seems quite distant, are we justified in thinking war will not come and that we are not vulnerable to enemy attack?

In case of war our country can be subjected to heavy bombing by air very soon after a declaration of hostilities, if not by complete surprise even before actual warfare begins. Today there is the possibility of — atomic explosion.

The atomic bomb is the most powerful and the most terrible weapon of destruction ever conceived by man. But there are limits to what it can do; if you know its effects you have a better chance to face them, and if you are aware of the groundless exaggerations and fantasies spread on this subject, you need not fear its consequences more than you should.

The three main effects of the atomic explosion are:

1. Blast. — The worst of the three, which causes the most casualty and damage.

2. Heat Flash.—It is estimated the explosion of the atom bomb generates a heat of 100,000 degrees centigrade. This corresponds with the explosion itself, instantaneous, but fortunately it is of very short duration.

3. Radio Activity. — Probably one of the effects of the atomic bomb which has been more extremely exaggerated.

No specific drug is yet known for the treatment of radiation sickness. Cure depends upon good nursing, blood transfusion and the use of antibiotics to combat infection.

There are three types of atomic explosion — (a) air burst; (b) ground or surface burst; (c) under-water burst . . and their effects vary as to radio activity according to the type of explosion.

Faced with this terrifying eventuality, it is only logical to expect that the initial public reaction should be a feeling of despair. "What's the use?" "If this disaster is so completely terrifying, if it is beyond our endurance and our strength, all is lost". But this is not so; all specialists agree on one point — that if the danger is known (as is the case now contrary to Hiroshima, which was completely unaware of the atomic peril), and if this knowledge results in the study and practice of methods to meet the disaster, its results can be minimized. . . This vital point is the very basis of Civil Defence.

Organization

For purposes of Civil Defence organization, the Federal authority (Cabinet) designates so-called 'target areas'. The Federal coordinator deals with the Provincial Authority. And in the Province of Quebec, our Minister of Youth and Welfare, the Hon. Paul Sauvé, is responsible. . Under jurisdiction of the Local Authority, a control committee, presided over by the Mayor, includes councillors and representatives of surrounding municipalities.

A target area may be a municipality or a group of municipalities, as designated by the Cabinet. There is also a cushion or mutual aid area, comprising all municipalities surrounding the target area.

The organization of a Civil Defence division revolves around the existing public services—Fire; Police; Public Work; Health; Welfare; Warden.

As their names imply the functions of the first five are self-explanatory. However, the Warden Section is less well known and should bear closer scrutiny.

Functions of the Warden

To meet emergency conditions, the intelligent co-operation of every citizen in the community is required. Chief aims of the Warden Section are: (a) to provide protection for lives and property; (b) to act as the observation and reporting link; (c) to diffuse warnings, orders and instructions to the population; (d) to supervise the execution of orders, insure discipline, and provide the maximum protection.

The Warden inspires confidence in the people and preserves the morale of the public.

The burden placed upon the Warden Section is a heavy one. It is the responsibility of each citizen to know what to do and how to help in an emergency; and it is the warden's duty to see to it that they are so prepared.

The Warden is not a policeman. However, he can greatly assist the regular police in time of stress.

(Although, for simplicity, I refer to a Warden as 'he' or 'him', the term applies equally well to women, who can also act as wardens and who are an essential element of this section). . I cannot stress too much the importance of personal contact. This personal contact demands patience and understanding, good judgment and tact on the part of the Warden.

• • •

One fine morning in August, 1945, one atom bomb, a single bomb, fell on the City of Hiroshima, in Japan. There immediately occurred a blast more powerful than any hurricane known to date, and accompanied by a heat flash so intense that many violent fires were started everywhere, simultaneously. Radio activity added to the fury of destruction, so quickly besetting a population completely unaware of the atomic peril.

(Continued on page 4)

Good Send-Off For Lions' Season

The Lions' "opening night" gave a good send-off to the new club year — with members, guests and ladies gathered for a dinner and dance at the Legion Hall Tuesday evening. The attendance numbered around 80.

Lion Ralph FitzGerald filled his new role as president, and the guest speaker was Ernest Pleau, Chief Inspector of the Montreal Police Force. Inspector Pleau is in charge of Civil Defence for the Montreal area; he spoke on this topic, and in view of its civic importance, two mayors, and members of the local council, were among the guests of the evening.

Pleasant sidelights of the program included an introduction of the head-table, by Bertrand L'Heureux; a welcome to the guests by Geo. Tattersfield; presentation of past-president's and past-secretary's pins to Horace Lamarche and Jos. Dumais, respectively, made by Phil Roy — and to the former, in appreciation of his efforts in the presidential office, the gift of a handsome leather bag presented by Fernand Legault. Past-president H. Lamarche was also "Lion of the Day", and Ian Gordon gave a biographical tribute touching upon his distinction in industry, business and community service. Donald M. Hay, newly appointed secretary, filled the duties of this office. W. Ernest Snadden was complimented on his initial production of the semi-monthly Bulletin.

Inspector Pleau was introduced by Police Chief D. Villeneuve, and was thanked by Dr. R. A. Dumais — with a word by Mayor Jas. W. McGibbon as representative of Lachute Town. A lively question period evidenced the interest aroused by the speaker and his very vital topic.

A pleasant session of dancing was enjoyed, with a capable orchestra under arrangement by Jim Lowe, program chairman.

Town By-Law on Chimney Sweeping

The sweeping of chimneys by authorized workmen, in accordance with council ruling, commenced in the west ward this week.

The ordinance providing for this precaution every year, before the full blast of the home-heating season, is By-Law 181 enacted March 1, 1950, during the mayoral term of Leopold Carriere. The following extracts are quoted for special attention of the public:

Clause 1. Every chimney in use in any house or building whatsoever in the municipality . . shall be swept at least once a year, by chimney sweeps in the employ of the municipality.

2. Notice shall be given fixing the week for the sweeping of chimneys in the different streets or parts, when the chimney sweeps shall have the right to enter the various premises from 9 o'clock to 11 o'clock in the morning and from 1.30 o'clock to 5 o'clock in the afternoon.

4. All proprietors or occupants of houses shall see that their chimneys are in good order and without obstruction so that they may be easily swept.

5. The Chimney Inspector, on complaint to him that a chimney is defective, shall inspect it, and if he considers it necessary to have repairs made, he shall order the proprietor or occupant to have the chimney repaired immediately, and said proprietor shall be bound to conform to said order.

6. Every proprietor . . shall pay the sum of 75c for the sweeping of each chimney, once a year; on payment of said sum, a certificate signed by the Chimney Inspector shall be given to that effect.

7. All proprietors or occupants of houses who wish to have chimneys swept a second or third time during the same year, may have this done by notifying the Chimney Inspector and by paying each time the charges previously mentioned.

A further clause in the by-law sets forth penalties for infraction of this regulation.

Blood Clinic Friday

A REMINDER

The Blood Donor Clinic sponsored by Lachute Red Cross takes place tomorrow (Friday) from 2 to 4.30 p.m. and from 7 to 9 p.m. at the Lachute Auditorium. . . The objective of this clinic, to help meet current needs of the Red Cross free blood transfusion service, is 300 volunteer donors.

Arundel School Fair Successful Event

Arundel — The annual School Fair under auspices of the Arundel Women's Institute took place on Friday, September 7, at the school. Despite the unfavorable weather there was a good attendance, and the exhibits received were in larger number than last year. During the day sandwiches, tea and soft drinks were sold by a committee of ladies, under the convenership of Mrs. Roy Staniforth. During the afternoon prizes were distributed to the winners, for the races held in the morning between showers, and also for meritorious exhibits. The winners of special prizes donated by citizens of Arundel, were as follows:

Boy winning the highest number of points — Douglas Staniforth and Charles Johnston, tied. (Prize donated by Graham's Store).

Girl winning the highest number of points—Doreen Graham. (Prize donated by Cooke Bros'. Store).

Pupil showing largest number of exhibits — Doreen Graham and Shirley Graham, tied, each having 27 exhibits. (Donated by Mr. and Mrs. P. Staniforth).

Girl winning highest points in Cooking — Doreen Graham. (Prize donated by a friend).

Girl winning highest points in Sewing — Shirley Graham. (Prize donated by a friend).

Chairman of the School Fair was Mrs. A. Heron, who was assisted by a large and efficient committee. Thanks of the organizers are tendered to Dr. R. Henry, who distributed the prizes, Mr. and Mrs. A. Bothwell, Miss Campbell, Mr. Reid and Miss Noble, who judged the exhibits.

(Winners in the Calf Show contests are listed on page 9.)

Automobile Burns At Louisa Beach

At Louisa Beach at an early hour last Sunday morning, fire broke out in Bob Habib's car and burned it to a hulk of little value. The car was parked at Habib's Store, and the outbreak occurring around 2 a.m., there was no one around to raise the alarm or fight the blaze. A smouldering cigarette butt was suggested as the only likely cause.

Call Joint Conference to Revitalize Farm Forums

A joint conference of Argenteuil Farm Forums and the Arundel district groups has been called for next Tuesday, and is advertised in this issue. Following are subjects of discussion for which this meeting has been arranged:

To discuss Farm Forum Problems.

1. Review of Coarse Grain situation. Consideration of a new proposal.
2. Reports of district activities, district chairmen or secretaries.
3. How to go about re-organizing old Forums.
4. How to go about organizing new Forums.
5. How to keep Forums active. Balanced programs.
6. Financial problems. How to solve them.
7. How can the Provincial Office give better service? What about using the Information Centre?
8. How to organize a successful Fall Rally.
9. Problems of secretaries.

All Forum members are invited, and it is hoped each branch will be represented. Forum secretaries, District Council representatives, and District Council officers are especially urged to be present.

Programs for '51-52 Farm Forum Season

The 1951-52 Farm Forum season will open on October 29 with a broadcast on the topic "Are Co-ops Efficient?" This has just been announced by the National Farm Forum Secretary, Floyd Griesbach. Other vital questions that will come up in later discussions will be: Is there enough farm credit? What's wrong with our farm organizations? Do we need more immigrants?

This year National Farm Radio Forum celebrated its tenth anniversary. In the 1950-51 season, 1,465 groups representing 30,000 farm people participated in the Farm Forum project. Groups were active in all provinces except Newfoundland.

In order to stimulate interest in the new series, a pre-season broadcast will be presented on the CBC trans-Canada network on Monday, October 22, on the Summer Fallow program. The broadcast will be a dramatized introduction to Farm Forum.

FARM FORUM TOPICS, 1951-52

Series I — Co-operatives
Oct. 29 — Are Co-ops Efficient?
Nov. 5 — Are Co-ops Democratic?
Nov. 12 — Are Co-ops Socialistic?
Nov. 19 — What the Forums Say.

Series II — Community Living
Nov. 26 — Opportunities for Cultural Activities.
Dec. 3 — Educational Outlets for Adults.
Dec. 10 — Folk Schools for Farm People.
Dec. 17 — What the Forums Say.

Series III — Farm Policy
Jan. 7 — Should We Increase Production?
Jan. 14 — Is There Enough Farm Credit?
Jan. 21 — What's Wrong With Our Farm Organizations?
Jan. 28 — What the Forums Say.

Series IV — Marketing
Feb. 4 — What Sets Farm Prices?
Feb. 11 — Are Commodity Groups Doing the Job?
Feb. 18 — The Effect of High Transportation Costs.
Feb. 25 — What the Forums Say.

Series V — International Relations
Mar. 3 — Do We Need More Immigrants?
Mar. 10 — Customers Abroad.
Mar. 17 — Are Hunger and Poverty the Real Causes of War?
Mar. 24 — What the Forums Say.

Imp'l Frontiersmen Give Good Account

A semi-annual report from Canadian Corps Headquarters to Col. E. Emmett, of Lachute, shows all divisions of the Corps of Imperial Frontiersmen throughout Canada have been active.

Vancouver district is progressing in Civil Defence work, and has been offered four cruisers of 10-ton capacity for patrol duty.

Winnipeg is in full training for Civil Defence, also Hamilton and Toronto.

The Westmount squadron are under Defence training with the Westmount Police Department, receiving weekly instruction from Inspector Byford, of the Westmount Police. The Verdun unit also receives weekly courses from the civic police. . . Three Rivers, Sherbrooke and Victoriaville divisions are similarly active in Civil Defence training, while the latter two have had recent calls for police duties.

The majority of spring and fall Fairs throughout Quebec and Ontario have been employing Frontiersmen on police duties, while latterly the Toronto Division have been busily employed at the Canadian National Exhibition. The Frontiersman brass band plays on Sundays at the soldiers' hospital in Toronto.

Breaks or Brakes

"Judges seldom give good breaks to drivers with bad brakes."

Rotarians Visit Boys' Farm At Shawbridge

Last Thursday the Rotary Club motored to the Shawbridge Boys' Farm and Training School. After dinner at the Laurentian Inn at Lesage, the meeting adjourned to the Farm.

The Rev. Stanley Smith of the staff called in three boys who acted as guides for the evening; for two hours the Rotarians wandered from building to building, and even though the grounds were wet and muddy, a very successful and instructive evening was spent.

It was brought to this reporter's attention that a mistake was made in the previous write-up concerning the Boys' Farm. It was stated in this article that "capital punishment" was occasionally used at the Farm; however, there is no "capital" punishment at the school — punishments consist of loss of privileges, such as being denied the enjoyment of going on hikes, trips home, or visits to other places such as schools, industrial plants, etc.

When you arrive at Shawbridge you notice that there are no fences, bars or anything that will prevent the boys from running away — except their honor, and surprisingly, there are few who run away. Some of those who do run away return of their own free will. This is not a place of detention but of rehabilitation, to train boys so that they will be better prepared to find their place in society.

Spread around the grounds are six cottages, three for seniors and three for juniors. In each cottage there are about 20 boys, and a man and his wife, who act as "mother and father" to the boys. Each cottage has two recreation rooms, a dormitory and rooms for the mother and father. Near each cottage are garden plots. Each boy has a certain area to maintain as a garden. At the end of the season these gardens are judged, and prizes are given, to the boy with the best garden and also to the cottage having the best plot.

To see these boys one would not think that at some time in the past they had been delinquents. They are polite, well mannered and well behaved — all in all as one would expect boys to be. Some of the boys at least showed an interest in music, as evidenced by the enthusiasm with which an impromptu piano recital by Rotarian Wes Freeland was received at Birk's Cottage.

After inspecting three of these residences (Birk's, Rotary and Dougall Cottages) the visitors saw the chapel, which is in the process of being rebuilt after a fire in May; the school, where formal education is taught; the Kiwanis Hospital; the wood-working and metal-working shops, print shop and the barns. In each case the Rotarians expressed surprise and pleasure at the facilities for the training of these boys. The formal education is arranged to suit the needs of the boy, and the boys are also taught various trades.

Marks on formal education are not so important here; citizenship is considered of prime importance, and the boys are graded frequently in this subject. The marks are based on conduct, kindness, willing spirit, etc. If a boy receives a "pass" standing for a certain period of time, he is given a badge and certain privileges. There are different badges and increased privileges as their standing is raised. The highest award is the blue shirt with bar. No boy has as yet received this award, because when a boy raises his citizenship standing to this point he is then ready to return to find a place in society.

At the end of the tour the Rotarians assembled at the home of the Director, where a lunch was served. Rotarian John Chalmers afterwards thanked the staff for the very pleasant evening, and the Director expressed appreciation, in turn, for the interest of the Rotarians — inviting them to return whenever they so desired.

The Watchman is on sale at 5 cents a copy at the following stores: —

LACHUTE: Beaton's Pharmacy.
Rex Café, Main Street.
Cliff Cunningham, Tobacconist.
W. Raymond Store, Bethany.
Fernando Carrière Grocery
Lachute Pharmacy, Main Street.
Tourist Inn Restaurant, Brownsburg Road.
Laurentian Restaurant
LACHUTE MILLS: E. Harbour.
BROWNSBURG: Chez Maurice.
Choux Pharmacy.
Kilgour's Store.
ST. ANDREWS: A. E. Ladouceur.
MORIN HTS.: T-Bar Restaurant.
ARUNDEL: Graham's Store.

The Douglas fir of British Columbia often grows to a height of 300 feet and a diameter of 10 feet.

96 Entrants, 612 Exhibits, at Successful Annual School Fair

Another highly successful School Fair was held on Saturday at Lachute Exhibition Grounds. The weather was ideal — in spite of which the attendance was smaller than last year. The contestants, however, were as enthusiastic as ever, and among those who attended this event, it was generally agreed that the Fair had improved a great deal in many respects.

Mr. W. M. Cottingham, M.L.A., was present to officially open the event, and to compliment the young exhibitors on their enthusiasm. Mr. Cottingham was introduced by Alex Bothwell, agronomist. Keith Russell, chairman of the School Fair committee, who also acted in the role of m.c., thanked all who had contributed to the success of the event. The judges in the Chatham Calf Show, Messrs. Ness and McRae, of Howick, also commented on the general aspects of the livestock show.

Two classes were added to the list of exhibits this year — a basket display of vegetables and a sheaf of field corn, both of which added much to the artistic appearance of the display.

Ninety-six contestants came out with 612 entries, and eight prizes were offered in each class. The list of prize-winners in crops, produce, handicrafts, etc., is published herewith. Calf Club winners are listed on page 9.

Winners of other special trophies will be named with the presentation of awards at a later date.

The School Fair committee are grateful to all who in any way supported the project; they feel that in this way many boys and girls are gaining a knowledge of Agriculture which will be beneficial to the community in the future.

VEGETABLES

Basket Display, Class I — Vivian Heatlie, Joan Oswald, Eileen Elder.
Basket Display, Class II — Linda Maslin, Linda Murdoch, Clifford Matthews.
Cabbage — Elaine Stilwell, Bertha Pollock, Hugh Pollock.
Cucumbers — Wayne Petley, Carol Parker, Stewart Robertson.
5 Beets — Brent Connelly, Ronnie Bain, Lorna Clark.
10 Beets — Myrna Gaston, Brent Connelly, Jack Leishman.
5 Carrots—Francis Robertson, Beatrice Taylor, Myrtle Gaston.
10 Carrots — Ronald Clark, Francis Robertson, Eunice Griffith.
5 Corn — Beverly Bain, Jean Clark, Eileen Elder.
10 Corn — Stewart Robertson, Kenneth Pollock, Brent Connelly.
5 Onions — Donald Nell, Kenneth McOuat, Grant Roger.
10 Onions — Howard Rodger, Myrna Gaston, Jack Gordon.
5 Tomatoes — Linda Murdoch, Beverley Evans, Elaine Stilwell.
10 Tomatoes — Linda Murdoch, Neville Brown, Lois Clark.

FIELD CROPS

Sheaf of Oats — Grace Tomalty, Bobby Tomalty, Ronnie Bain.
15 Lbs. Threshed Oats—Jackie Gordon, Lorna Clarke, Ronnie Bain.
10 Potatoes — Frances Robertson, Myrna Gaston, Kenneth Pollock.
Peck of Potatoes — Ronnie Bain, Beverley Bain, Kenneth Pollock.
Sheaf of Field Corn — Bruce Hay, Gerald Dawson, Marjorie Hay.

BOYS' HANDICRAFT

Feed Trough — Ronnie Bain, Hugh Pollock.
Hand-Carved Article — Dale McAdam.
Milking Stool — Vincent Trayers, Geo. Doig, Stuart Robertson.
Rope Halter — Kenneth McOuat, Donald McOuat, Bobby Tomalty.
Tool Chest — Jack Gordon.

GIRLS' HANDICRAFT

Pot Holders — Malford Donaldson, Helen Mason, Carol Parker.
Apron — Linda Maslin.
Dish Towels — Bertha Pollock, Rosemary Legg, Shirley McGeorge.
Socks — Shirley Hay, Myrtle Gaston, Myrna Gaston.
Pillow Cases — Beverley Bain, Vivian Heatlie, Marina Griffith.

COOKING

Bran Muffins — Beverley Evans, Margaret Doig, Marlene Trayers.
Peanut Butter Cookies—Vivian Heatlie, Linda Murdoch, Lois Clark.
Chocolate Fudge — Jean Clark, Rosemary Legg, Myrtle Gaston.

FLOWERS

Sweet Peas — Jackie Gordon, Shirley McGeorge, Wilda Townsend.
Petunias — Helen Mason, Leslie Murdoch, Marina Griffith.
Mixed Bouquet — Joan Oswald, Myrna Gaston, Myrtle Gaston.

Business Site Sold Yesterday

Papers were signed Wednesday for the transfer of an old business landmark, the Campbell Reg'd store on Main Street, which has been purchased by Harry Greenspon on behalf of S. Greenspon & Son, Hawkesbury.

The firm of J. D. Campbell Reg'd (Stuart Campbell and his late brother, Jim) purchased this building in 1904, operating a grocery, flour and feed business. It was burned down in 1911 or 1912, and rebuilt. . . The late Jim Campbell died in 1929 and Mr. Stuart Campbell carried on the business, together with the B-A oil agency which they had acquired, until his retirement in 1944. Since that time the grocery business, continuing under the name of Campbell Reg'd, has been operated by Harold E. Carson.

Mr. Greenspon, who takes possession October 1, will rebuild the structure, but has announced no plans regarding its occupancy or operation.

In Brownsburg

Specially contributed to The Watchman

The Bee

The roof is on the skating rink, so whatever other discomforts we have to endure, we shall not be exposed to the elements while enjoying our favorite pastime this winter.

A number of "the boys" take turns in putting the side-roofs and walls into shape, and the co-operation given in doing this work is amazing. In man-hours it has been worth thousands of dollars, but in community spirit its worth is inestimable. The Premier of this province has said that "he likes to assist those who show a community of spirit in helping themselves". Well, Mr. Duplessis can find a headline of effort in this direction if it should ever be his good fortune to visit Brownsburg. In passing we would like to thank the Premier and his colleagues for the generous assistance given us in road-building and street improvement during the present year. It is generally admitted that more real, worthwhile assistance has been given Brownsburg since Mr. W. M. Cottingham became our representative than in any other period in its history, and this despite the fact that Brownsburg did not give Mr. Cottingham a majority of its votes at his election.

Jimmy Murdoch, Bill Brown and their playful sport-boys have devised a means of assisting the rink with from $50 to $100 weekly. Everybody gains, somebody wins, and nobody loses in Jimmy's portable organ grinder! It's all good fun, and a decided help to the rink endeavors!

• • •

Mishap

A party of local boys on an outing to attend a ball game had their car run out of control, and overturned once, twice and then some. Fortunately none of the eight was seriously injured.

• • •

Children's Fair

The annual children's fair was held at Lachute show grounds on Saturday. It was bigger and better than those of former years, and it becomes increasingly difficult to win a prize, so great has been the betterment in quality in every category — whether it be cakes, calves, vegetables or handicrafts. As an experience in living, this exhibition of the produce from the children's garden, or the little girls' needlework, or the pet calf, is something worthwhile.

"I wish that all who sorrow, could find a bit of soil.
Where grief must yield its clutching hold upon the heart, where toil
Exhausts the body, rests the mind and opens eyes to God —
I wish all men whose hearts are sad might know a bit of sod.
I wish all women weary with rush, and strain, and fret
Might have a sunny little yard with fragrant flowers set.
Where children's joyful laughter re-echoes in the breeze —
I wish not one need miss the joy of homey things like these."

• • •

Wise and Otherwise

Sometimes a woman's head on a man's shoulder accomplishes more than his does!

St. Jerome for One-Day Legion Convention

Montreal — A one-day Canadian Legion convention at St. Jerome has been called for October 6, by Leo York, of Montreal, chairman of the Quebec Provincial Committee, it was announced this week. F. W. Muncey, Laurentian district chairman, will preside.

Senior command officers, headed by A. G. Munich, of Montreal, president, will attend the gathering, a feature of which will be a quiz session on veterans' problems. A panel of Legion members will be present to answer all questions.

The day's program will open with a church service and blessing of the colors, and will close with a dance at St. Jerome military camp, following a performance of the Legion Revue.

Drowning at Grenville

The district coroner, Dr. Jules Lafleur, was called in the case of Lillian Steele, 37, of Grenville, whose body was found in the canal near the rear of the Protestant Cemetery in that village on Tuesday. Inquiry into the circumstances of the tragedy resulted in a verdict of accidental death.

Gatineau LINES

Electricity Has To be Made

Electric power moves so quietly and so quickly to do our bidding when we throw a switch that we are sometimes likely to forget that it isn't something that we just pick up out of the air, or out of nearby water, or out of the ground beneath us.

Electricity has to be made, the same as any other product. It has to have raw materials from which it can be made. Once made, it has to be moved to where it is needed, just like any other product. When it reaches the place where it is to be used, it must be in exactly the right form to suit the needs of the user.

Only when all these things have been done is electricity ready to jump to serve us when we throw that switch.

Before electricity reaches the home, the farm, or the factory, therefore, it has gone through all the stages of manufacture that anything else goes through. The raw materials have been collected, the electricity has been made at the power-plant, it has been transported from the power plants in large quantities to distribution centres over high tension lines, it has been broken down into smaller "packages" and redistributed to local areas, and finally it has been broken down into still smaller packages ready to meet the needs of its users, the customers of the power company.

And in these days of high prices, electricity is subject to the same things which have sent the cost of other products much higher than they used to be. With electricity, as with other products, the cost of collecting raw materials is higher, manufacturing costs are higher, distribution costs are up.

In fact, the manufacture and distribution of electricity follows the same pattern as any manufacturing operation except for two things: electricity is the one product where manufacturing, distribution and delivery is all undertaken by one organization so that it goes direct from producer to consumer; and it is a product that you do not have to buy before you use. It is yours at the flick of a switch, and you use what you require when you want it.

Gatineau Power Company

With Arctic Patrol In Baffin Land

A cairn erected by Captain J. E. Bernier, famous Arctic explorer and adventurer, on Mount Royal George, northern Baffin Island, has been visited by members of the Eastern Arctic Patrol, it is reported in a wireless message from officers of the Northern Administration Branch of the Department of Resources and Development, on board the patrol ship "C. D. Howe".

In 1906 Captain Bernier began a seris of three winters in the far north in the now famous Government vessel "Arctic", and carried out explorations near Pond Inlet, Melville Island and northern Baffin Island. He erected cairns at several points confirming possession of the Arctic islands for Canada and leaving a copy of the declaration of possession, together with a record of the voyage, in the cairn.

Visiting the cairn on foot and in the patrol vessel's helicopter, members of the Eastern Arctic Patrol took a transcription of the Bernier relic and left a memorial of their visit in the cairn.

Officers of the patrol reported large fields of ice as they left Craig Harbour after re-opening the Royal Canadian Mounted Police post at this point on the south coast of Ellesmere Island, some 2,000 miles north of Winnipeg. Two Eskimo families and huskies with two R.C.M.P. constables were left at Craig Harbour to administer the post. Supplies for a year and a half were left with them.

The Eastern Arctic Patrol is now three weeks ahead of schedule and is approaching Frobisher Bay on Eastern Baffin Island, its next port of call.

Caller: "Why do you keep that goldfish in a bowl on your desk?"

Manager: "Because it's a novelty to have something opening its mouth without asking for a raise."

Bedard Business College

Bedard Block, Main Street, Lachute

PHONE 414-W or 1069 LACHUTE

(STILL OPENINGS in our DAY SCHOOL)

Bookkeeping Commercial Law Office Routine
Filing Typing Bilingual Shorthand Spelling
Correspondence Rapid Calculation Arithmetic
French Conversation English Conversation

Two Qualified Instructors

Day Courses: 9 to 11.30 a.m. 1.15 to 4 p.m.

Evenings: Monday & Thursday 7.30 to 9.30

H. S. Church -- Electrician

(Member of the Master Electricians Ass'n)
Over 20 Years' Experience.

Maintenance
Installation
Industrial
Commercial
Domestic

At Our Store —
Modern Lighting Fixtures and Accessories

TELEPHONE 242 36-A MAIN ST. W.

Seasonal

Farm Topics

Over-Grazing Reduces Stock, Increases Erosion

Top-heavy grazing on permanent pastures will not only reduce weight gains in stock but will result in increased losses of soil and moisture in permanent pastures, according to nine years of experimental work by the University of Illinois.

Commenting on these tests, G. R. Snyder, agronomist of C-I-L's agricultural chemicals department, said that sheep used in the experiments produced an annual gain of 185 pounds of mutton per acre on moderately grazed pastures but only 49 pounds of gain on the same kind of pasture that was severely over-grazed.

The moderately grazed pasture produced an annual yield of 3,448 pounds of desirable grasses and legumes as compared with only 2,507 pounds of forage from the severely grazed pastures.

Even more striking was the difference in the amount of forage required to produce a pound of gain weight in sheep: 19 pounds from the moderately grazed pastures and 51 pounds from the over-grazed pastures.

It was the same story for soil and water losses. On the severely grazed pastures the average annual soil loss per acre was 831 pounds but only 259 pounds of soil was lost on the moderately grazed pastures. The severely grazed pastures lost 6.8 inches of water as run-off while the moderately grazed pastures lost only 3.6 inches.

At the beginning of the experiments three and a half tons of limestone per acre were applied to all test fields as well as 1,000 pounds of super-phosphate. About 150 pounds of 20 per cent superphosphate per acre was applied during alternate years.

Community Auctions Protect Ranchers Against Cut-Rate Buyers

Lethbridge, Alta. (CP) — In 1939 a small group of southern Alberta ranchers organized a marketing service to protect each other against cut-rate, fly-by-night cattle buyers.

Now their organization — the Community Auction Sales Association Limited — does more than $3,000,000 worth of business a year, has about 2,000 members, and gets them better prices for their livestock.

Secretary-treasurer A. E. Ryan, of Pincher Creek, Alta., says the association has done three main things:

1. "It has overcome uncertainty about prices. Some ranchers used to ask too much, others too little."
2. "It has brought all the cattle in one area to one sale, which attracts buyers for all the large companies."
3. "It has all but eliminated the itinerant buyer. Now the buyers are able to pay the farmer the extra they previously paid for gasoline and accommodation in visiting each farm in search of cattle."

Auctions Increase

Last year 15,916 head were sold at 39 association auctions. This year 44 auctions are scheduled throughout southern Alberta.

The biggest auction handled by the organization saw 1,000 cattle sold at one session — at a rate of one sale a minute.

The association's headquarters are at Pincher Creek, 100 miles south of Calgary. For sales, members are split into 10 districts with a director elected from each district in charge.

The association has a system of protection for farmers or ranchers who bring their livestock to auctions. If the offered price isn't satisfactory, a farmer may make one bid on his own stock to take it back.

Two years ago the Blood and Peigan Indians entered the association. Members say this has done much to improve the quality of livestock on reservations.

"When a man sees that his neighbor's well-cared-for cattle bring more money than his own", secretary-treasurer Ryan said, "he gets the idea it might pay to improve his herd.

Purchase Import Butter

Ottawa — Purchase of 10 million pounds of import butter is announced by the Agricultural Products Board in accordance with Government policy issued August 3. Three million pounds of the butter will be imported from New Zealand and 7 million pounds will come from Europe, made up of 3 million from Denmark, 3 million from Sweden and one million from the Netherlands.

All the butter will be delivered before November 15, or the close of navigation at Montreal. Negotiations are continuing to option further quantities but no definite commitments have been made.

In accordance with previously announced policy whereby import permits would be issued for all bona fide import transactions undertaken prior to August 1, permits have been issued to private traders covering approximately 4½ million pounds.

Board imports of 10 million pounds, plus the 4½ million pounds to be imported by private traders, make a grand total of 14½ million pounds of butter for which firm commitments have been made.

The Board points out that storage stocks on August 1 at 45,568,000 pounds were 15,127,000 pounds below storage stocks of 60,695,000 pounds a year ago. The purchase of 14½ million pounds of imported butter will bring total stocks to about the same level as last year.

Newcastle Disease In B.C. and Quebec

Dr. T. Childs, Veterinary Director General, issued the following report on Newcastle Disease of poultry in Canada for the two weeks ending August 25

Two new cases were discovered — neither vaccinated — in British Columbia in the week ending August 17. Compensation paid was $752 for 406 birds destroyed.

In Quebec two flocks involving 7,542 birds with compensation of $5,582 were destroyed during the week ending August 25.

No cases were reported in any other province.

$35,000 Mill Blaze At Vankleek Hill

Vankleek Hill — Damage estimated at $35,000 resulted recently from a fire of unknown origin which destroyed the woodwork mill, showroom and office of Sinclair Supply Company at Vankleek Hill.

Residents nearby saw smoke coming from the building and turned in an alarm. However, the fire soon gained such headway, fed by stocks of paint in the mill, that efforts of firemen were futile.

For more than three hours they fought the blaze and succeeded in saving a large warehouse belonging to the company and adjoining houses.

Since 1944 the Quebec Colonization Department has placed 13,196 settler families on new pioneer farmlands.

SPRED-LUSTER

Washes like a China Plate

The Original Oil-Enamel that Reduces with Water

for KITCHEN BATHROOM BASEMENT WALLS CEILINGS WOODWORK

SPRED-Luster is the amazing new oil-resin enamel. Simply add water and it's ready. The first water-mix enamel in history.

- ✓ Goes on like magic . . . cuts painting time in HALF.
- ✓ Practically NO odor.
- ✓ Goes on over almost any surface—including wallpaper.
- ✓ One gallon mixed with quart of water makes over five quarts of enamel.
- ✓ Colors preferred 3 to 1 by leading decorators.
- ✓ Brushes and spatters easily cleaned with damp cloth.
- ✓ Approved by Good Housekeeping.

LOOK HOW YOU SAVE MONEY

With SPRED-Luster the cost of decorating the average room is generally less than five dollars—that's because a gallon of Spred-Luster mixed with water makes five quarts of enamel. Think of it—a fine, washable, lustrous enamel at such a low cost.

ARC SUPPLY LIMITED

"EVERYTHING TO BUILD ANYTHING"

Bethany Rd., LACHUTE, Phone 51

Quality Glidden Products

GIANT SPINACH

Edmonton (CP) — Two spinach plants in the garden of A. Ambrose here fill youngsters with awe. The plants stand 10 feet four inches and nine foot five inches respectively.

Council Affairs At Brownsburg

And So to Bed

Brownsburg — There was general satisfaction expressed at the last council meeting with the improvement in conducting the local hotels and grills. A motion to close at nine o'clock on Sunday nights was not pressed, so the matter was dropped.

By Whose Authority?

Wastage of water at Maple Avenue South, and a suggested remedy of shutting off the supply to several houses, was threshed — but the corn producing no grain, at the recent council meeting. It is a moot point whether taxpayers can be deprived of water and sanitation, endangering both health and morals. The council was assisted very materially by the roads department, through the good offices of the local M.L.A., to overcome this situation. The council is now hesitant to undertake the work because of the financial commitment. The matter awaits the engineer's estimate.

Too Slow

W. G. Graham notified the council that he was withdrawing his offer of turning over a private water system on Park Avenue free of cost. The system is self-supporting and was offered on condition that the council undertake some extensions to satisfy an increasing demand in that area.

Councillor Somers has upheld the advantage of accepting the offer and pointed out the danger of overloading another portion of the water system to a point where it may necessitate expenditure of perhaps $30,000 or $40,000. Mayor H. Pariseau, in implementation of an economy pledge, is loath, however, to undertake the work. This matter was left aside pending an engineer's report and estimate.

Precedent Established

Mayor Pariseau brought to the attention of council a number of requests he had received for ramps to mount sidewalks at entrances to their properties. He questioned the responsibility of the council to provide such access. Here, the Secretary advised that by legal position the council was not responsible. Councillor Carriere felt that if an obligation rested on the council to do the work, they should accept it without question. Councillor Somers said the council had done it rightly or wrongly in 20 cases, and it will now have to continue doing so. It was but a small matter, financially, for the council, but could easily be a hardship on individual taxpayers.

A Finished Program

The Mayor wanted a decision on whether the council would have to stand the cost of filling the low spots or excavating the high spots in the laying of sidewalks. The secretary listed some cases where the cost was charged to the taxpayer. Councillor Somers would not agree to shift the charge to the taxpayer. In an uneven contour like Brownsburg the distribution of charge could not be assessed individually, and if any attempt to do so were made, the whole sidewalk program would be finished. It was decided to continue as at present.

Sub-Post Office

Councillor Ouellette remarked that a sub-post office had been procured in the French Hill district. It would have no connection with the main P.O., as the sorting would be done on the train. Councillor Lavoie said the present arrangement was poor in service and inconvenient to upper-town residents. The new office would be a great benefit to a large section of the people.

Autumn's At Hand!

Much of the year, we spend our time in the confines of the home. It is worthwhile to see that the Comfort, Utility and Charm of our abode are not neglected.

NOW, before the "closed" season . . .

We suggest a critical appraisal of your kitchen and bathroom plumbing. If the porcelain is chipped and discolored, if the fixtures are outdated and inconvenient, we suggest you visualize the modern trend of sparkling chrome, restful colors and last-word efficiency. . . May we help you Plan for Satisfaction?

R. McARTHUR & SON

Plumbers, Heating Engineers 144 Main St., Lachute

"Where Quality Counts"

Don't Feed Milk . . . SELL IT!

Make more money on milk and grow better calves.

Replace Whole Milk with FUL-O-PEP CALF MEAL PELLETS!

1 lb. of Ful-O-Pep Calf Meal Pellets replaces 10 lbs. of whole milk! It takes so little—up to 1 lb. of Ful-O-Pep per day—no more! And Ful-O-Pep saves you time and labor . . . no gruel to mix . . . no pails to wash . . . simply pour the pellets into the feed box!

D. G. SIMON - Lachute

Foundry St. — Phone 130

THE ONE CAR FOR EVERY—

Sportsman...Vacationist...Traveler!

The Nash AIRFLYTE For 1951

Only Nash can give you all these features THAT ARE "musts" for sportsmen.

★ Twin Beds ★ Airliner Reclining Seat ★ 28½ cubic feet of luggage space ★ Super-Compression Engines ★ Up to 20% Greater Gas Mileage ★ Airflyte Construction ★ Individual Coil Springs on all 4 wheels for The Softest Ride Ever!

See All 3 Nash Airflytes—Ambassador, Statesman and Rambler

C & L GARAGE REG'D BETHANY RD. LACHUTE

BOYD'S

LACHUTE EXPRESS LIMITED

"Ship the Safe Way"

Montreal — St. Eustache — Lachute — Brownsburg — Kilmar
Montebello — Papineau — Thurso — Masson
Buckingham — Gatineau Mills.

MONTREAL WI.4173 BUCKINGHAM Tel. 2300 LACHUTE Tel. 75

The Lachute Watchman

And Ottawa Valley Advocate

J. S. Giles, President R. A. Giles, Vice-Pres. & Gen. Mgr. T. D. Titman, Asst. Editor

— Established 1877 —

Published at Lachute, Que., every Thursday by Giles Publishing House Ltd.

Subscription Rate per annun: In Canada, $2.50; in the United States, $3.00

Member of Canadian Weekly Newspapers Association and Ontario-Quebec Division, C.W.N.A.

MEMBER AUDIT BUREAU OF CIRCULATIONS

Potential for Greatness

THE PEOPLE of Quebec feel that the future is their oyster and they hold it in the hollow of their hand. Is it any wonder when their province has no foreseeable limit to its new found minerals and more electric power with which to develop these fields than any other country in the world?

This significant quotation is not from some pro-Quebec paper, singing the second chorus of some familiar song. Far from it, it is taken from an article on "Quebec's Untold Mineral Wealth" that appears in the Toronto Star.

The article concludes: "With no foreseeable limit to its mineral wealth, Quebec has perhaps the soundest basis of any of the 10 provinces for future industrial greatness."

Where We Stand

"IT WILL not take half an hour to tell you about Lachute's preparations for Civil Defence". . . . In replying to an after-dinner speech on this subject — such, in effect, was Mayor Jas. W. McGibbon's way of saying that our preparedness amounts to practically Nil.

True, we may be no less dilatory in this rspect than other municipalities outside the metropolis. But the Mayor's remark might well impress some realization of how futile we would be as a community in any great emergency. No citizen can contemplate the situation without grave misgiving.

It might be well to contemplate some more, and to work out some practical conclusions on disaster preparedness.

The Cost of Living

ONE OF the reasons for the rapid rise in the Cost-of-Living Index is the increase in taxation — it is pointed out by the Canadian Chamber of Commerce. In measuring prices for the Index, the Dominion Bureau of Statistics records the prices of goods as they are sold. This means that excise taxes, which are included in the prices, show up in the Index. Sales taxes in each province are also added to the Index by the Bureau. When excise and provincial taxes are raised, the Index reflects these tax increases and rises accordingly.

Every time we ask the Government for increased services we are putting pressure on Government to increase taxation which, inevitably, finds its way into the cost of goods and is reflected in a higher Cost-of-Living Index. And so the spiral climbs ever upward.

Mr. Rene Perrault, a member of the Executive Council of the Canadian Chamber of Commerce, in a recent radio broadcast pointed out that in the United States, federal and state taxes on automobiles amounted to about one-seventh of Canadian taxes. "A month ago", said Mr. Perrault, "I saw the complete figures of similar cars purchased in St. Stephen, N.B., and Calais, Maine. The tax amounts were $96 in Calais and $676 in St. Stephen."

Another factor entering into the relatively higher cost of living is our increased standard of living and our demand for improved consumer goods and services. We can well remember the days when it was common practice to bring a jug to the corner store to be filled with milk. Today we insist on our milk being pasteurized, homogenized, and delivered to our doors in bottles which have been sterilized before filling. We insist on our bread being double-wrapped in wax paper and even being sliced. We demand better lighting in our cities, more automatic traffic signals, more parks with playground facilities, more municipal swimming pools, school buildings equipped with gymnasia, swimming pool, auditoria and even public address and inter-class communication systems. There would be a great outcry if our children had to walk more than two or three blocks to and from school, every home must have at least one radio, and our meats, vegetables, and other foodstuffs must be prepackaged for individual purchase and wrapped in gleaming cellophane. The fact that an increasing number of soft drinks are purchased at seven cents per six ounce bottle (as compared to milk at 19 cents per 40 ounces in Montreal), that rural electrification is increasing, that liquor sales are increasing, that tobacco sales have been slightly affected by the recently increased rate of taxation — all these things point to an upward change in our standard of living.

All of these things mentioned above cost money. Services provided by Government must be paid for by taxes. Refinements in methods of distribution must be paid for by the consumer. They all add up to relatively higher prices.

Let us bear some of these thing in mind when we look at our rising "Cost-of-Living" Index — concludes the Chamber of Commerce bulletin.

Ideologies and Education

THERE IS war in Korea — but an even greater battle is being fought for men's minds. Democracy faces totalitarianism, individual freedom opposes state domination. There is no neutral ground.

If the soldier on the battlefront needs cause to endure and win, he must acquire it before he fights. In other words, every Canadian, whether fighting abroad or not, must know why Canada is lined up with democracy and freedom of thought and belief. He must be convinced that democracy and freedom are vital enough to the existence of mankind to be defended with his whole mind and strength.

Bill Boss, Canadian Press correspondent from Korea, states that the army, after studying the attitudes of the Communist and United Nations' soldiers to basic issues in the Korean fighting, "is beginning to think that a man must 'be' something and know by hard reasoning and the experience of personal living why he 'is'."

If the army has found out that our common idealism has not hardened into conviction, then it has found out that many Canadians have never learned to think. The responsibility is clear, and home and school must assume a great part of it.

Thousands of young Canadians go back to school in September each year. Some are children just emerging from babyhood with perhaps 15 years' schooling ahead of them; others are young men and women almost at the end of their formal education. Are they being taught to think and to reason? This aspect of education is important, and September is a good time to realize it.

The Cost of Learning

IT DOES not seem long since the children were full of hope and promise of how they were to spend their holidays. . . It doesn't, for that matter, seem long since we ourselves were planning where we were to go when holiday time came round! Now that it has come and gone, and we are still planning (but for next year), it really seems a long way off. Hope springs eternal.

Now it's books, and talk of cost-of-living. — What would we do if we had to pay for the books? We find the few scribblers. What happened to the slates we had in our day? And exercise books gone up from five cents to fifteen, some even higher. Money does not talk these days, it goes without a word! We may grumble at the cost of our children's books, fees and clothes, but if we didn't have them it would be a dour life indeed!

"I wish all children growing could share a
hearthstone bright
With love; where books and songs are known
And prayers are said at night,
A home that's rich with laughter though
furnishings be few —
I wish each child might have that aid
To carry all life through."

Finding a way to live this simple life today is man's most complicated task.

— M.V.T.

THIS gem is from the Barrie (Ontario) examiner: Every newspaper has spaces left at the bottom of some columns and as type is not of rubber and will not stretch, the holes have to be filled. However, sometimes the items get mixed up with live copy. Following the town council report was this one: "In a sneeze the expelled air travels about 100 miles an hour." We trust council do not assume that we associate them with wind.

Ben: "It's raining cats and dogs out."

Len: "Yes, I just stepped in a poodle."

To Perform Here Monday

WILF CARTER, popular RCA-Victor recording artist, who has just filled a successful engagement at the Canadian National Exhibition, appears in person at the Auditorium here next Monday.

(See advertisement elsewhere in this issue).

"THINGS AN' STUFF"

WALTER HENRY JACKSON

MUSHROOMS

Here's another ancient joke. To tell the difference between a toadstool and a mushroom, eat it. If you live, it's a mushroom.

I don't believe that there is a subject that the general public knows less about than the study of myeology, or the science of fungi, (pronounced to rhyme with "spongy", not fun-guy).

To the average man there are only two kinds of fungi — mushrooms and toadstools. Nothing could be farther from the truth. There are at least more than three hundred varieties in North America, and those same varieties are also found in the same latitude on any continent throughout the world.

It has been truly said that "a little knowledge is a dangerous thing". It would indeed be foolish to take a chance and eat a strange specimen just because it resembled somthing one picked at some previous time. I know, because I have done it. But only once. Back in 1917 I picked a basketful of Lepiota Procera, or Parasol Mushrooms, near Piedmont. The years rolled by, and in 1938 I picked a basket of deadly Amanita Muscaria thinking they were Lepiotas. I was not a hundred per cent sure, so I ate one as an experiment. The effect it had on me was that of a terrific jag, just as if I had had a few too many whiskies. The effect lasted all afternoon, all evening, and part of the following morning and then wore off with no ill effects whatever. It was after that that I decided to study fungi, for according to the books I have since read, I should have had convulsions, delerium, coma and possible death.

If anyone wishes to take up this interesting study, he or she will find books on the subject in any good public library, or perhaps from the Department of Agriculture, Ottawa. There are a great many kinds that are edible besides the Agaricus Campestris which are sold in stores. One should learn first what kinds to avoid. These dangerous ones are very few compared with the number of harmless ones. This does not mean that all the harmless ones are good eating. They may be tough, bitter, peppery, or gelatinous. The ones to be particularly avoided are members of the Amanita group. The most common of these is the Muscaria, or Fly Mushroom, which is very common in the Laurentians and easy to identify. They usually grow under, and on the outskirts of coniferous woods, balsam, spruce, etc. The cap is yellow or orange, warty or scaly, and may range in size from a mere button to five or six inches across.

Among the edible ones to be found around these parts are the Pleurotus Ostreatus, or Oyster Mushroom, growing in layers usually on a dead birch log, the brown Honey Mushroom growing in clusters on or about any dead logs, the Marasmius Oreades in open fields, commonly known as Fairy Rings. They are small but make a most delicious stew if you can find enough at one time. All puffballs are edible, but the very small ones are not worth the trouble to prepare. Any time now these may be gathered in open pastures or stubble fields. They average in size like potatoes and are about the same color. But be sure they are white inside. If yellowish, they are too old.

The Ink Caps, or Coprinus, are also good, and grow usually around an old elm, and many others that it would take much too long to describe.

Last year I picked some Scaly Lentinus that grow on old railroad ties. The specimens I picked were a few days too old and therefore tough and the friend with whom I shared them suggested that next time I should throw them away and eat the railroad tie.

A good rule to remember, wherever there is the slighest doubt as to identity of a strange mushroom, is to open a can of beans.

Study the fungi. It's lots of fun even if you don't eat 'em.

Be seein' ya!

Lost River, Que. — Uncle Walt.

VIC THEATRE Brownsburg

Thursday, Friday, Saturday September 13, 14, 15
JANIS PAIGE, BINNIE BARNES
FUGITIVE LADY
SALLY PARR, PHILIP SHAWN
SUN SETS AT DAWN

Sunday, Monday September 16, 17
JOSEPH COTTEN, CORRINE CALVERT
PEKING EXPRESS
MAE CLARKE, DON HAGGERTY
LOST PLANET AIRMAN

Mardi, mercredi, 18, 19 septembre
KATHERINE HEPBURN, PAUL HENREID
PASSION IMMORTELLE
(en français)
WHIP WILSON
CHEROKEE UPRISING

RAYMOND BEAULIEU
DRAPERIES & FABRICS
Office of "LA CAISSE POPULAIRE"
(open at regular store hours)
MAIN ST., LACHUTE (opposite Post Office) TEL. 883

PROFESSIONAL CARDS

LEGAULT & LEGAULT
Guy Legault, B.A., LL.B. Fernand Legault, K.C.
BARRISTERS & ADVOCATES
Telephone 60 Main Street Lachute, Que.

ROGER LAGARDE B.A., LL.B.
ATTORNEY AT LAW
Successor to the firm of Héon & Lagarde
Office: 348-A Main Street TEL. 72 Residence: 107 Princess TEL. 792-W

JACQUES E. BEAUDOIN
NOTARY — NOTAIRE
Depositor of the late J. F. Lavigne's notarial papers.
Main St., LACHUTE (next to Post Office) Telephone 178

GIBEAULT & FAUTEUX
Gaston Gibeault, K.C. André Fauteux, B.A., LL.B.
BARRISTERS AND ADVOCATES
STE. AGATHE DES MONTS, QUE.
3 Prefontaine Street Telephone 60

J. P. LANCTOT, K.C.
LAWYER
Room 1066-9, 132 St. James St. W.
HArbour 1286 MONTREAL
Consultations at St. Andrews East every Saturday. (Tel. 59)

BERNARD MASSICOTTE
EYESIGHT SPECIALIST
Office Hours:
10 to 12 noon 1.30 to 5.30 p.m.
7 to 8.30 p.m. (except Thursday)
Appointments — phone 17-R.
Provincial Bank Bldg., Main Street

Telephone 584
DR. ROGER A. DUMAIS L.D.S.
SURGEON DENTIST
240 Main St. Lachute

ALBERT W. STUART
ADVOCATE
Room 56
388 St. James Street, West,
(Tel. BE.5119) MONTREAL.

VALOIS & VALOIS
NOTARIES
The late J. E. Valois (1882-1915)
Gaëtan Valois, LL.M. (1911)
Simon Valois, LL.B. (1948)
LACHUTE, QUE.

THOS. C. CORRY
Chartered Accountant
1944 Dorchester St. W.,
Montreal. (FI.8786)
P.O. Box 571 — Tel. 1071-W
Lachute, Que.

DR. F. TERRIAULT
B.A., D.D.S.
DENTAL SURGEON
Telephone 465
Provincial Bank Bldg., Main Street

DR. CHAS. ROY B.A., B.D.S.
DENTAL SURGEON
59 Princess St., Lachute Mills
Telephone 1474

W. J. T. ADAMSON & CO.
CHARTERED ACCOUNTANTS
620 Cathcart St. MONTREAL Telephone UNiversity 6-5881

BUSINESS CARDS

MAC E. WALKER
INSURANCE
Main Street, Lachute
Office, Phone 608
Residence, Phone 918-r-2

GUY LAGARDE
INSURANCE
(Above Provincial Bank)
Main Street, Lachute
Telephone 335-J

GALL & JONES
Life and General
INSURANCE;
REAL ESTATE.
Bethany St. Tel. 491-W

INSURANCE EXPERT
L. DESROSIERS
Successor to Clarence Lemay, covers the territory every Monday.
Tel. 320 MONTEBELLO, Que.

GABRIEL VALOIS
INSURANCE OFFICE
Phone 635 9 Bethany St.
LACHUTE

STANLEY W. RODGER
GENERAL INSURANCE
R.R. 2, Lachute, Que.
Phone 929-r-15.
Representing
Alliance Assurance Co. Ltd. of London, England.

You can make it quickly, easily and economically with Donnacona Hardboard. Donnacona Hardboard is easy to saw, nail and apply—will not split or crack and is highly resistant to moisture. It will take any finish desired or can be left in its own smooth attractive surface. There are several types —ask for information.

Lachute Lumber & Millwork LIMITED
Chatham Street, Lachute Mills

WE BUY AND SELL USED CARS
Call here for — SPARE PARTS
Second-Hand Tires, Tubes, Batteries & Parts.
Replacements for Cars, Trucks, all Makes and Models from 1928 to 1950.
GARAGE CAYER Main Street West Telephone No. 353

WHAT A SAVING!!
LOWER FUEL BILLS!!
WITH AN
EFFICIENT HEATING SYSTEM
Our installations bear this trade-mark . . . . . .
Your guarantee of HEATING SATISFACTION
ASSOCIATE MEMBER CANADIAN CHAPTER
MODERN COMFORT
Ask us for free estimates.
PAUL & GRAHAM Reg.
TINSMITHS — ROOFERS
HEATING ENGINEERS
21 Grace Street LACHUTE Telephone 995

POLLOCK & GRAVES
MOTORS LTD.
181 Main St. Phone 624

It's Here,
at our showroom — the
KAISER, FRAZER
DEALERSHIP
Henry J
Also the renowned British
VANGUARD CARS
Sales, Service
Batteries, Tires, Accessories.
Garage Work
Hodgins Motor Sales
BROWNSBURG — TELEPHONE 2553

DISTRICT NEWS FROM OUR COUNTY CORRESPONDENTS

Cushing West

Miss Florence Cushing and Mr. James Cushing, of Montreal, are spending a few days at the Doctor's residence. Dr. and Mrs. Harbert and family spent the week-end at their home here.

Mr. and Mrs. Wilfrid Hartley, of Montreal, spent the week-end at their summer home prior to leaving on a month's vacation to visit their daughter in Salt Lake City, Utah.

Mr. and Mrs. Ken Hartley, of Montreal, spent the week-end as guests of Mr. and Mrs. R. D. Hartley, who occupied their cottage for the week-end.

Mr. and Mrs. Walter Prior returned to Montreal after spending the week at their summer home, "Shangri-La".

Mr. and Mrs. Frank Kettyle and family, of Montreal, who recently returned from a motor trip to California, spent the week-end at their summer cottage.

Mrs. N. S. Dowd, Mrs. Emerson C. Dowd and Mr. Ainslie Dowd, of Ottawa, were guests of Mrs. Wm. Usher on Sunday.

Mr. and Mrs. C. F. Watson motored to Maniwaki and were guests of Mr. and Mrs. Webster M. Watson for the week-end.

Mr. and Mrs. Roland Desforges and family motored to the city Sunday and visited their brother and sister-in-law, Mr. and Mrs. Lucien Larose, where Mrs. Desforges, Sr., is also a guest.

Messrs. Leonard Young and Frank Rowan left last Thursday to return to New York City. Mr. H. Young, who has been spending the summer with his son, left for Montreal to be with his daughter, Miss Edna Young.

Mrs. E. M. Mattinson closed her house for the season and left for Montreal last week.

Mrs. A. J. Kahala arrived recently from Ottawa, where she has been spending some time with her son and daughter-in-law, Mr. and Mrs. Arthur Kahala. While here she was a guest if Miss Whelehan and also visited a number of friends in the district where, as Miss Jennie Derrick she was a very popular resident a number of years ago. She left on Saturday for Hamilton, Ont., and will be a guest of her daughter, Mrs. M. Ryan, in that city.

Miss Geraldine Campbell, who has been visiting her mother, Mrs. D. Campbell, for the past few weeks, returned to Toronto recently to resume her duties at the Toronto General Hospital.

Mabel

Mr. and Mrs. Thos. MacCullough, of N.D.G., were guests of Mrs. Geo. D. Murdoch for the week-end.

Mr. and Mrs. Ray Derouin and children spent the week-end at their farm here.

Mr. John Heatlie attended the Fall Fair held at Brome, Que., last week.

Mr. and Mrs. John Black and children visited Mr. and Mrs. David Black at East Settlement on Sunday.

Mrs. Archie Murdoch, of Brownsburg, visited with her son, Mr. George H. Murdoch and Mrs. Murdoch, during the week-end.

A successful Thank-Offering meeting was held at Chatham West Church on Tuesday evening of last week. Miss Shirley Heatlie, who is doing missionary work among new Canadians in Toronto, was the guest speaker.

Bell Falls

Those from this community who attended the Boa-Meyer reception in Lachute Auditorium last Friday evening were — Mr. and Mrs. Clarence Bennett, Thos. Bennett, George Bennett, Mrs. Neil MacCallum, the Misses Isabel and Edythe MacCallum, and Dougal Page.

Mrs. Henry Page spent a few days in Montreal this week.

Church Notes

On Sunday at 11 a.m. in the Harrington United Church, the Rev. W. B. Rosborough, of Lachute, will hold Communion and Baptism. Sunday School prior to service, at 10 a.m.

Mr. L. Harbour, student pastor of the Harrington United Church, will take the service in the Lachute United Church on Sunday.

Morin Heights

Miss Joyce Seale spent last week visiting Mr. and Mrs. Wesley Craig in Arundel, and accompanied by them she has gone to visit Mr. Craig's parents, Mr. and Mrs. Matt Craig, at Port Hope, Ont.

Miss Grace Gillingham visited relatives in St. Eustache-sur-le-Lac during last week-end.

Mr. and Mrs. Robt. J. Seale, Mr. and Mrs. Thos. Galbraith and son, George, and Mr. Clarence Wales, spent Sunday last in Arundel.

Mr. and Mrs. Gordon Barclay spent the past week-end at their summer cottage at Lake Echo, having as their guests Mr. and Mrs. George Manning, of Montreal.

Mr. and Mrs. Robt. Webb, and family, of St. Eustache-sur-le-Lac, were Sunday visitors at Mr. and Mrs. Henry Gillingham's.

Mrs. L. Swinden, accompanied by her daughter, Miss Ruth Swinden, and Mr. B. Fray, of N.D.G., were guests of Mr. and Mrs. Robt. J. Seale on Sunday afternoon.

The Guild of Trinity Church held their October meeting in the Red Cross room on Thursday afternoon, with Mrs. Wm. Watchorn, of Christieville, as hostess.

Miss Barbara Anderson is spending a couple of days this week with her parents at St. Andrews East.

Mr. John Gillingham, who has joined the R.C.A.F., was at his home over the week-end, previous to being stationed at St. John's.

Grenville

Mr. and Mrs. Nolan McLean, of Ottawa, visited recently with the latter's parents, Mr. and Mrs. Victor D. Gaudry.

Sunday visitors at Mr. and Mrs. Ray Dawson's were Mr. and Mrs. James Dawson, Mrs. Fred Barlow and two children, of Lachute, and Mr. and Mrs. Fred Giroux and daughter, Patsy, of Montreal.

Mr. and Mrs. Victor Gaudry spent two days recently in Montreal.

Mrs. Ed Barron and son, Elgin Barron, motored to New York last week and were guests of Mr. and Mrs. John Ellis. On their return home Saturday they were accompanied by Mrs. Ellis and daughter, Joan, who will visit here with relatives for a few days.

Mrs. Mina Cloutier, of Hawkesbury, was the Sunday guest of Mr. and Mrs. Ernest Noble.

Mr. and Mrs. J. A. Kennedy, of Coldwater, Mich., are visiting with their uncle and aunt, Mr. and Mrs. John Canning. Mr. Kennedy and Mr. Keith Canning motored to St. Anne's, Que., on Tuesday.

On Tuesday afternoon Mrs. J. A. Canning was hostess to the W.M.S. meeting, which was largely attended.

Deepest sympathy is extended to Mrs. C. Steele, in the death of her daughter, Lillian.

Mrs. A. V. Gaudry was the guest of Mrs. Leo Carriere for two days in Grenville Bay and renewed old friendships.

Mrs. Morgan, of Ottawa (formerly Miss Heatley, Grenville) has been visiting here at the home of her niece for a few weeks.

Brownsburg

Mrs. A. W. Kilgour, of Rosemere, is the guest of Mr. and Mrs. F. Jordan.

Miss Lillian Divine, of Montreal, was a recent guest of her parents, Mr. and Mrs. James Divine.

Mr. and Mrs. D. Wanamaker and little son, Mark, of Toronto, spent the week-end with Mr. and Mrs. Wm. Prosser.

Mrs. Robert Black, of Mabel, visited her son, Mr. David Black and Mrs. Black, this week.

Mr. and Mrs. P. Phillips, of Montreal, Miss Francis Tomalty, of Brownsburg, and Mr. Ronald Maxwell, of Lachute, were in Toronto last week.

Mrs. Nelson Jones has returned to her home in West Medway, Mass., after visiting her mother, Mrs. Robert Tomalty, and other relatives here.

Both the Senior and Junior Associations of the United Church held their meetings on Tuesday evening, at the homes of Mrs. Clarence Elliott and Miss Marjory McOuat, respectively. Among the business discussed were arrangements for the Harvest Supper to take place September 27.

Mr. Chas. Jones and Mrs. Ruby Edwards, of Springfield, Mass., are visiting relatives here.

Mrs. Alex Gordon and son, George, were visiting here over the week-end from Ottawa, where they are now residing.

Miss B. D. (Dolly) Steere, Of Brownsb'g, Popular in Pre-Nuptial Gatherings

Brownsburg — Prior to her marriage to Mr. Alexander Walker on Saturday next, Miss B. D. (Dolly) Steere has been entertained by a number of her friends and associates to teas and showers of useful articles. The more recent include Miss Muriel Jackson, with the presentation of an electric iron and silver dish; Mrs. K. Rutherford and Mrs. G. Todd, at a cup and saucer shower; Mrs. Wm. D. Graham, at a miscellaneous shower; Mrs. Wyman Hazel, presentation of a coffee table; and the Brownie Pack, of which Miss Steere was associate leader, presenting her with silver tea spoons. At her home on Thursday and Friday last, Mrs. Albert Steere and Mrs. C. J. Wheeler (mother and sister, respectively, of the bride-elect) were hostesses at a trousseau tea in her honor; they were assisted by Miss E. Hanson, Miss M. Jackson, Mrs. W. D. Graham and Mrs. Wm. Talbot, who poured tea.

On Sunday morning, immediately following the service in the United Church, the choir (of which Miss Steere has been a member of long standing) showed their appreciation of her services, and the joy of her association, by asking the minister, the Rev. S. J. Pike, to present on their behalf a cut glass water jug. The presentation was made in the church hall.

Miss Steere will be greatly missed in the various organizations of this church, where she has served so faithfully.

Civil Defence . .

(Continued from page 1)

Surveys conducted soon after by the American occupation forces, showed that the first atom bomb had completely destroyed 4.7 square miles of the city. The number of casualties were 70,000 deaths and 71,000 more persons injured. . . Can you visualize 141,000 victims, and can you imagine the problem confronting civil authority to help and care for this unfortunate human population?

It may be, and it is greatly to be hoped, that we may never suffer an atomic explosion over our country. But it is a hazard which we cannot afford to overlook. There is no infallible defence against enemy aircraft. . . We have no alternative. . . . Civil Defence is everybody's business. . . It is a challenge, not anly to our ability as public officers, but to the capacity of every citizen as a Canadian. . . We accept the challenge.

DEACON MOTOR SALES

— LIMITED —

cordially invites all farmers

and their friends to a

Ford Farming

FIELD DEMONSTRATION

to be held on the

Farm of H. SKINNER, Lachute R.R. 1

Thursday, Sept. 20, 2 p.m.

Fordson Tractors **MAJOR** Fordson Implements

Come and see FORD and FORDSON MAJOR Tractors and Implements in action!

Drive the Tractors — Handle the Implements yourself!

Souvenirs & Prizes

COMING EVENTS

Notices of Entertainment, Concerts or Meetings, etc., 10 cents per line each insertion. Minimum 50 cents. If billed 60 cents.
(Payable in Advance)
Deadline — Wednesday, 5 p.m.

HARVEST FESTIVAL

Supper and dance, at Louisa Hall, Friday, Sept. 14. Supper from 6 to 8 p.m. Admission, adults $1, children 50c. (Proceeds in aid of Louisa Church). S13.2c

ANNUAL BAZAAR

The Ladies' Aid of Lachute United Church will hold their annual bazaar on Friday, Nov. 16, from 3 to 6 p.m. Home-cooking, fancy work and aprons for sale. Tea will be served. S13.N8.15.3c

CHRISTMAS BAZAAR

A Christmas bazaar will be held by the Ladies' Guild of St. George's Church, Brownsburg, on Nov. 17. (Try and keep the date open!) -1c

CHRISTMAS BAZAAR

The Ladies' Aid of the Margaret Rodger Mem'l Presbyterian Church intend holding their annual Christmas bazaar and sale of home-cooking on Friday, Nov. 23, from 3 to 6 p.m. Kindly reserve this date. -1c

COUNTY W. INST.

The County Women's Institute will hold their Board meeting in the Victoria Hall, Lachute, on Friday, Sept. 21, at 2 p.m. -1c

SALE AND TEA

The Ladies' Aid of Brownsburg Presbyterian Church are holding a sale of home-cooking and fancy work on. Dec. 1. Afternoon tea will be served. Please keep the date open. -1c

PLOWMEN'S ASSOCIATION

The Argenteuil Plowmen's Assn. will hold its annual meeting on Friday, Sept. 14, 8.30 p.m., at the office of D. G. Simon, Foundry St.
-1p — B. M. Hammond, pres.

JOINT CONFERENCE OF FARM FORUMS

All Argenteuil and Arundel Farm Forum members are invited to attend a joint conference at the Court House, Grace Street, Lachute, on Tuesday, Sept. 18, from 10 a.m. to 4.30 p.m. -1c

BOX SOCIAL & DANCE

— To be held in Louisa Orange Hall on Sept. 22 at 9 o'clock. Everyone welcome. S20.2c

LACHUTE W.I.

The regular monthly meeting of Lachute Women's Institute will be held at 2.30 p.m. Tuesday, Sept. 18, in the Legion Hall. Reception for school teachers. -1c

SHOOTING MATCH

A shooting match will be held on Saturday, Sept. 15, 1 p.m.; at Hubert McIntyre's, Grenville. Shooting for a rubber-tired buggy; .22-calibre rifles only. -1p

SHOOTING MATCH

Shooting match on 10 roosters, at Herbert Smith's, Rivington, Que., on Saturday, Sept. 15, starting 1 o'clock. All calibre rifles; no peep sights. Everybody welcome. -1p

Births, Marriages Deaths, Etc.

Births, Marriages, Deaths and In Memoriam, etc., 75c; 5c per type line extra for verses with In Memoriam (estimate 6 words per type line).
(Payable in Advance)
Deadline, Wednesday, 5 p.m.

BIRTHS

GORDON — Born at the Providence Hospital, Lachute, on Aug. 30, 1951, to Mr. and Mrs. Douglas Gordon, a son, Gregory Royce.

HADLEY — On Saturday, Aug. 25, 1951, at the Providence Hospital, Lachute, to Mr. and Mrs. Creswell Hadley, a daughter. -1p

ACKNOWLEDGMENT

TIMBERS — Mrs. Chas. Napp wishes to thank the many friends who extended kindness and sympathy during the passing of her father, the late Herbert Timbers, whose death occurred August 7 in the Ottawa Civic Hospital.

IN MEMORIAM

BOYD — In loving memory of Leonard, who passed away Sept. 21, 1950.—Always remembered by his brother, Edward, and sister-in-law, Jessie.

"Good was his heart, his friendship sound,
Loved and respected all around.
To a busy life came a sudden end —
He died as he lived, everyone's friend."

BOYD — In loving memory of Uncle Leonard, who passed away Sept. 21, 1950. — Always remembered Elsie, Jean and Gladys.

"Time changes many things,
But love and memory ever clings."

BOYD — In loving memory of Uncle Len, who passed away Sept. 21, 1950. — Loved by Ted and Hugh.

"There is a link death cannot sever,
Love and remembrance last forever."

GRAHAM — In loving memory of a dear wife and mother (Jennie), who passed away Sept. 6, 1946. — Ever remembered by her husband, family and grandchildren.

"Beautiful memories are all that are left
Of one we loved and shall never forget."

WAITE — In loving memory of a dear husband and father, Chesser S. Waite, who passed away Sept. 12, 1948. — Ever remembered by his loving wife and family.

"When the evening shades are falling
To our hearts there comes a longing,
If he only could come home . . .
Oftentimes our thoughts do wander
To a grave not far away,
Where we laid our loved one
Just three years ago today."

A HOME

worthy of

The Most Progressive Company in Canada

On the 11th of September 1951, in Quebec City, the vast new Home Office Building of the Industrial Life Insurance Company was officially inaugurated by the Honourable Maurice Duplessis, Premier of the Province of Quebec.

In view of the rapid and successful growth of the Company it had become necessary to establish more spacious headquarters. Ideally situated in a quiet residential section of the city, this building is a modern miracle of efficiency and excellent working conditions.

The Industrial Life is thereby enabled to extend even better service to its policyholders and field representatives through whose faith and effort the Company has become "The Most Progressive Company in Canada".

A name to remember:

INDUSTRIAL LIFE
INSURANCE COMPANY

"THE MOST PROGRESSIVE COMPANY IN CANADA"

Labor Day Brings Season's Ending, Rebellious Thoughts as City Beckons

"Sunnyacres Sketches" — By Margaret Cook

Safely and sadly over the hump of Labor Day, we write once more from Sunnyacres, which is redolent of apples. We picked crab-apples all morning and part of the afternoon. Some psychologist has written that we are involuntarily the prisoners of our childhood, and there is much truth in that, as exemplified in our attitude toward all kinds of food. Where other matrons blithely put down their fifty cents and collect their jar of jelly, jam or what-have-you, the writer feels a compulsion to salvage every last apple if it is humanly possible. This may result in sore backs, frayed tempers, barked (no pun) shins, sleepless nights and a loss in oil and gasoline — yet we cannot waste the crop. My father used to say, "Any fool can make money; it takes a really smart man to hang onto it." One of his ways of hanging on was to save, so that we never saw waste around the household. This is an attribute to all true Eastern-Townshippers; anybody that wasted anything was just "poor white trash". My husband sometimes protests this attitude, but, as yet, has never broken out into open rebellion . . but he did say sadly last week, as he once more prepared to hang the jelly-bag from the hook in the beam: "I've been doing this for twenty years. Why?" Evidently Romance and Chivalry are not quite dead, for he hung the bag and subsequently emptied it — and anything more revolting than the contents of a jelly-bag after squeezing, is hard to imagine.

Returning to Labor Day — we remember that, in our innocent youth, we thought Labor Day was the day one worked especially hard, and were always puzzled because our household seemed to ignore the custom. In this era, Labor Day is unnecessary, since we are never allowed to forget the new aristocracy of Labor. To be a baker, butcher, or an electrician is excellent, while to be a plumber is, as the teen-agers say, "out of this world". In another ten years, we shall be casting an appraising eye about in search of a suitable son-in-law. We plan now to pick out a nice, efficient plumber, and wreck the piping in the house, thus making him an entree. After that a few well chosen words of disparagement should do the trick, for there is nothing that so rapidly dissolves a maturing and suitable romance as parental approval.

Just before Labor Day, we paid a visit to a settlement of Swiss, not far from Morin Heights. Here, among the lakes and mountains reminiscent of their native land, several families of Swiss have made their homes. Over the door of their homes, is carved a large maple leaf with the Swiss cross superimposed — a neat way, we thought, of declaring sentiment for both their native and their adopted country. The particular Swiss whom we were seeking, had come here from a canton of Switzerland famous for its embroidery, and it was as an embroiderer that he had emigrated. Finding the demand for fine embroidery still small in this country, our friend had turned chef, and it was for his prowess with the pots and pans that he became known to us some fifteen years ago. But he has other skills as well; some of our readers may have noticed the delightful wood carvings depicting typical scenes in the Laurentians. They are hand-carved and water-colored and are sold by two of the leading Montreal stores. These Pierre (we give him a name as a substitute for his own equally common name) forms with patient, skilful fingers in the long winter evenings. As an architect and carpenter, too, Pierre is no tyro; he has designed and built three houses on his property, the latest one just completed. In the two that we were privileged to see, there was evidence everywhere of the skill and versatility of the man. Door knobs were all fashioned from bits of wood of fantastic shapes, cunningly touched with wax and color to accentuate the natural oddity. A beautiful representation of the head of Satan, complete with shaped, curling beard, was made from a burl of a tree. A medicine closet in a wall sported hand-carved oak doors. The hardwood floors shone as if never trod upon; the very window sashes were carved; in fact, we walked with circumspection as if in a church. But upstairs, we relaxed; after all, we were only in Switzerland, or maybe, France — for there, as large as life and as indicative of proper domestic living in those countries, were the Feather Bed and a Wash Basin the shape of an inverted electric light fixture. So we returned less awed to the ground floor and made our adieux in the European fashion with much handshaking and many murmurings of "Thank you" and "it was a pleasure". What we have said in this column before, we repeat — Canada needs more immigrants like Pierre, men who demand not Security, but only Opportunity.

* * *

In contrast to Pierre, we present Dick, a Torontonian of approximately 14 years, whose conversation with his mother we overheard as we sat next to him at dinner in the local hotel. Talk was about a certain deserted house which has suffered much at the hands of youth like Dick. Evidently the mother was trying to dissuade Dick from going to this place and had mentioned the R.C.M.P.

Dick: "Ahrrr—! There aren't any Mounties here. They work only in Canada."

Mother: "Where do you think you are?"

Dick: "Quebec".

Mother: "Well, isn't Quebec in Canada?"

Dick: "Ahrr—! Well, they work just in Saskatchewan and Alberta."

Later, in the barn where we had gone to admire the bull, a trip required every week by Betty, this same lad solemnly informed us that all the milk we drank at the hotel was given by these cows. One hardly knows whether to abhor or to pity the child. But as a future citizen, he is a poor bet. As a near-Montrealer, we cannot resist noting that he is also a poor advertisement for Toronto schools.

* * *

Lastly, scrambled history from Betty. Query at dinner last night: "Mummy, the cow-herd place where Alfred burned the cakes, is it there like Shakespeare's girl-friend's cottage, in Somerset?" We were able finally to straighten this out.

* * *

Information for a reader whose grandparents came from County Leitrim in Ireland — that county is toward the north of Ireland, inland touching the border of the six counties that make up Northern Ireland.

* * *

Greetings to all those immured in cities. It is a beautiful day again, the trees faintly red against an azure sky, and the rest of the crabs beckoning from the top of the tallest tree.

U.N. Wages War on Tuberculosis in Mexico

Thirty-seven million boys and girls have been tested for tuberculosis in 22 countries, and 17 million of them vaccinated with BCG (Bacillus Calmette Guerin), since the end of the war in the International Tuberculosis Campaign sponsored by United Nations agencies and Scandinavian voluntary societies. The campaign was begun six years ago by the Danish Red Cross Society and was carried on by the U.N. International Children's Emergency Fund, the U. N. World Health Organization and Scandinavian volunteers. Above, one of the teams is shown at work in the village square in San Andres Tuxtla, in Veracruz, Mexico. Performing the tuberculin test is Danish Nurse Marit Schultz (right), assisted by Nurse Antonieta Montana of Mexico, standing behind her. Supervising the test is Dr. Gomez Nieto of Mexico, shown sitting at a table, right.

VETERAN BLACKSMITH STILL KEEPS ACTIVE

Stonewall, Man. (CP) — Blacksmithing is a dying trade, says 85-year-old blacksmith Tom Fell. "None of the younger folks want to take it up now", he says. It's too tough.

But it's not too tough for Fell, who has kept his anvil ringing for more than 60 years. He still trudges daily the half-mile between his home and the shop on Stonewall's main street "to do a little welding, or straighten out a plow-share."

He has a splayed finger on one hand, suffered when shoeing a horse, which is something that Tom and his sons don't do any more.

Public Notice

Canada
Province of Quebec
District of Terrebonne
No. 20886
Superior Court

DAME EDNA MAY ROBINSON, wife of Howard Norval Wells, domiciled in the City and District of Montreal, duly authorized by a judgment of this Court to take the present action, plaintiff,

— vs. —

HOWARD NORVAL WELLS, formerly of Ste. Agathe in the District of Terrebonne, and now of parts unknown, defendant.

The defendant is ordered to appear within a month.

St. Jerome, August 16, 1951.

— J. C. Marchand,
Prothonotary of the Superior Court.

S20.4c

Canada,
Province of Quebec,
District of Terrebonne,
No. 10,670
Superior Court

DAME IRENE DUQUETTE, plaintiff,

— vs. —

LIONEL BEAUCHAMP, defendant.

Separation as to Bed and Board and Property.

An action for separation as to property has been instituted in this case the 25th day of August, 1949.

— Lucien Thinel,
-1c Attorney for the Plaintiff

"Fish Ladders" Beneficial In Some Rivers

Bring Big Increase in Finny Population of Oak River, in Manitoba

Winnipeg (CP) — Timber ladders enabling fish to get past river dams have resulted in a big increase in fish population in two sections of the Oak River in Western Manitoba.

These two projects were built by Frank Ward, Manitoba manager for Ducks Unlimited, who says that fish ladders are not essential on all fish-habited streams. They show, however, that "ladders usually are practicable where the water below dams on smaller streams tends to become dangerously low late in the season", he says.

Before Ward, a veteran naturalist, constructed the ladders, mullet and jackfish died by the hundreds as they flopped back on to the rocks below the dams, exhausted by their efforts to get past the obstacle.

He built one six-foot ladder at the Smith project, a 160-acre waterfowl preserve near Shoal Lake, and constructed a 14-foot ladder at the Henry project 20 miles to the south.

Ward considers the Oak River ladders as a pioneer job and says "I am not completely satisfied the ladders are perfect". The whole question of fish ladders on streams is controversial and government experts are plotting locations where they will be an advantage, instead of a handicap.

Depends On Site

Ladders are not generally needed on large streams where fish have readily adapted themselves to the space limitations and manage to maintain stable population levels where water is of adequate depth throughout the season.

One example of waters in which fish ladders are considered undesirable is where "nuisance" fish such as carp have established themselves in the lower reaches. Installation of ladders in such stretches enables them to hurdle the dams and crowd out game fish higher up.

The fish have readily adopted the new mode of passage by the two ladders already built. The Henry project presented a drop of six feet below the dam, making an impossible hurdle for the fish. On the shorter ladder at the Shoal Lake project many fish take the up-trip in one powerful surge, while minnows and fingerlings take it by easy stages.

A lawyer is a man who will work as hard as he can to see that you get what's coming to him.

WHAT YOUR LOCAL CANADIAN PACIFIC AGENT CAN DO FOR YOU

He is an expert on travel—he can assist you in planning your trip by rail, water or air, for business or pleasure. He has a wealth of up-to-date information on Canada's vacation spots . . . where to go, what to see, what to do. Ask him for suggestions and attractive booklets. His service to you is absolutely free and it is yours for the asking.

Our agents and yours, at Lachute, Que.:
L. Beriault, Station, Tel. 5
J. S. Giles, Tel. 1470

Canadian Pacific

For Persistent COUGH and BRONCHITIS – try our special
FORMULA '230'
Pharmacie LACHUTE Pharmacy
L. G. BERTRAND, B.A., B.Ph., L.Ph.
166 Main St. — Telephone 830
PREMIUM CARDS extra values to our customers.

HOME HEATING and Cooking Needs
See us for the following —
McClary Hot-Air Furnaces
McClary Ranges & Space Heaters
Silent Glow Oil-burners
At your expert service for —
Heating Installation, Roofing and General Tinsmith Work
GEO. Y. DEACON LACHUTE MILLS

Ford & Monarch Cars
Ford Trucks
USED CARS -- GOOD VALUES
"Our Prices Are Right!"
DEACON MOTOR SALES LTD.
Ford-Monarch Dealer Lachute Mills Telephone 9

He's a going concern!

BILL IS ANOTHER enterprising boy who is learning to appreciate the value of saving for what he wants. Each week, he puts a part of his spare time earnings in the bank. And is he proud of his bank book!

Many a businessman credits his success to the habit of thrift learned early in life. Planned saving has helped millions of Canadians to make the most of their own enterprise and industry.

Experience has shown that the difference between "getting along" and "getting ahead" often starts with a bank account. Use the chartered bank in your neighborhood as a safe and handy place to make your savings grow.

One of a series by your bank

See —
HAMMOND'S RADIO SHOP
for your
RADIO SERVICE and TUBES
New & Second-Hand Radios for Sale.
Phone 327-W
226 Main Street, Lachute.

RE-ROOF NOW with BARRETT* ASPHALT SHINGLES

Will last years
Go on over old roof
Are fire-resistant
Come in many styles

Besides Asphalt Shingles your Barrett Dealer has a complete line of roofing, insulation and weatherproofing materials.

THE BARRETT COMPANY, LIMITED
Halifax • Saint John • Montreal • Toronto • Winnipeg • Vancouver
Take your building problems to your Barrett Dealer

L. ST. JACQUES LTEE
CONSTRUCTION SUPPLIES
Chatham St. Lachute Mills Phone 496

GEO. Y. DEACON
ROOFING, TINSMITHING, HARDWARE
Main St. West Lachute Mills Phone 9

PAUL & GRAHAM REG.
TINSMITHS & ROOFERS
Grace St. Lachute Phone 995

LACHUTE LUMBER & MILLWORK LTD.
WOODWORK, BUILDING SUPPLIES
Chatham St. Lachute Mills Phone 769

GEN. MARSHALL TAKES IN SIGHTS AT C.N.E.

Like most visitors, Gen. George Marshall, U.S. Secretary of Defence, was keenly interested in visiting some of 350 acres of display and entertainment booths at Toronto's Canadian National Exhibition. Of special interest to the famous general, who officiated at the opening ceremonies, was scale model of proposed St. Lawrence seaway and power project, which Ontario Hydro Chairman Robert Saunders, left, explains to him, while Hon. Brooke Claxton, Canada's Minister of Defence, extreme right, looks on.

FOR PARENTS ONLY...

A Weekly Feature of Helpful Hints for Child Training, etc.

First Aid for Stuttering

(Copyright)

— By NANCY CLEAVER —

"Mum-m-mummy, I-I w-w-want in!" Junior calls through the back door keyhole.

There is no answer. His mother is upstairs running the vacuum cleaner. She cannot hear his knocks or cries.

Three year old Junior bursts into tears. Where is Mummy? Has she left him all alone? By the time she discovers him, he can only stammer, "Mum-m-m-mummy!"

* * *

How can Junior's mother help her small son overcome his stuttering? It is easier to help a child than an older person who has had this trouble for years.

There are several things his mother may want to do which will be more harmful than helpful. Junior must not be punished or shamed for his stammering. The stuttering child lacks self-confidence. Any repressive punishing measures only make him more unsure of his ability to speak fluently.

Neither must mother form the habit of asking Junior to speak more slowly. He should not be told to repeat the word or sentence over which he has been stumbling.

It is a big temptation, but Mother must not supply a suitable word for which Junior is frantically searching. If Junior's mother feels impatient with her child's struggles to express himself she should not show it. The stuttering child must neither be worried nor hurried.

If Junior is left-handed his mother will not force him to use his right hand. Most modern parents know that the inner tension arising in a child from trying to change a left-handed person may account for a tendency to stutter. The part of the brain controlling speech is closely associated with the control of the hands. Teachers, today, seldom urge a left-handed child to use his right hand.

Junior's speech difficulties should not be discussed with other adults in his presence. Mother and father should not fuss over Junior nor show anxiety or concern for their child.

Stuttering is common among little children of two or three years who are learning to speak. In the great majority of cases, if handled wisely, it gradually disappears. In time of strain, or in new situations as when Junior starts to school or enters adolescence, stuttering may crop up again.

If Junior complains to mother that his playmates laugh at him and that he "c-can't t-t-talk right", mother should re-assure him that "Lots of children have difficulty learning to talk!" Mother should not urge him to try harder to talk correctly nor should she attempt to cure his speech problem by rewards or bribes.

Learning to speak without stuttering is a little like learning to swim. A child must not be afraid. Trying too hard defeats its own purpose. The relaxed child can swim more expertly and can talk more fluently than the tense youngster.

Parents can help their child who stutters by seeing that he gets more rest and by building up his general health. A mother can keep a record of the situations which precede or provoke her child into having a speech "block" and then try to avoid these if possible.

Children are born imitators and parents can discipline themselves to talk more slowly. In a child's ears, the tempo of adult talk is very fast. It is little wonder they often cannot understand grown-ups!

Parents can also speak more simply and in shorter sentences. The stuttering child needs a quiet, relaxed home atmosphere, in which Mother and Dad speak (to each other calmly, and not in an excited, upset fashion.

Singing is often a joyous activity for a stuttering child, because in singing he is not bothered with his search for words. Specialists in speech difficulties have found by experience that reading in unison or choral reading is often a help for the scholar with this weakness.

If a speech defect persists over a period of time or is causing the child real unhappiness, do not delay in consulting your family doctor. Ask him where you can get expert help. In a number of centres there are speech clinics where a child may receive expert assistance. His parents also find guidance in how best to encourage their child to overcome his difficulty.

No parent wants his boy or girl to go through life with an unnecessary handicap! Mothers and fathers can do a great deal to help Junior graduate out of the stuttering group.

Prepare Legislation for Quebec Session Nov. 7

By Bernard Dufresne

Quebec (CP) — — The Union Nationale government has started preparing legislation for the fourth — and probably last — session of the 23rd legislature, due to start November 7.

So far, plans announced by Premier Duplessis concern financial aid to new home builders and farmers, and magistrate's court.

The Premier announced at his weekly press conference that legislation will be introduced to increase by $10,000,000 each the government's housing assistance and farm loans funds. Another bill will provide for appointment of more personnel to the Farm Credit Bureau.

One projected bill will increase the number of magistrates. The premier said it is government policy to bring under jurisdiction of the Provincial magistrate's court matters of Provincial interest.

Law measures announced earlier by the premier will bring under magistrate's court jurisdiction in election contestations in the case of municipal officers who have records of criminal offences.

The Premier said this law was aimed at Communists. Superior court now hears these cases.

Another law will be presented in connection with an exchange of forestry limits "which will stabilize small industry and assist in the progress of large forest industry."

Premier Duplessis indicated the forthcoming session, contrary to last year's session which also started in November, will proceed regularly, and private and public bills committees may begin their work before adjournment over the Christmas and New Year's holidays.

* * *

The Canadian Catholic Confederation of Labor, representing 90,000 members in Quebec province, now boasts its own general secretariat building in Quebec.

Built at a cost of $800,000, the edifice was inaugurated by Archbishop Maurice Roy of Quebec who said the world of today "needs men who do not think solely of their rights but also of their obligations."

He said the five-storey building showed "that our labor movements have become a stable and fruitful power in our society". He urged the workers to use this power "to make our society more prosperous, more brotherly and more Christian."

"You have to open your eyes to see what disasters can result from misuse of power. You know how Communist dictatorship holds millions of men in slavery and throws the shadow of invasion over many countries."

He said industrial workers "are no longer proletarians living from day to day, solely preoccupied with earning their daily bread!"

At its 30th annual convention, September 15-20, the C.C.C.L. will present a formal statement of its principles for the approval of its delegates from 450 affiliated syndicates.

The C.C.C.L., basing its policies on the social doctrine of the Roman Catholic Church, will describe in this code of principles its "particular conception of the worker" — that he is destined for other things than earning a living. The 16-point statement is still secret.

Industrial Life Opens New Head Office Building In Quebec City

On Tuesday, September 11, in Quebec City, the vast new Home Office Building of the Industrial Life Insurance Company, was officially opened by the Hon. Maurice Duplessis, Premier of Quebec. The event brought together between 500 and 600 personalities from all parts of the province.

Gerard Favreau, President of the Industrial Life, delivered a short address. After thanking all officials and invited guests who had helped to make the Industrial Life what it is today, the "Most Progressive in Canada", Mr. Favreau mentioned that the Company was proud to introduce the new construction to the population of Quebec, because the Company owes its existence to a group of Quebec business and professional men who, on December 15, 1904, started off the project. Their principal aim was to keep the savings of the population in Quebec in order to promote the development of its own industries, to give work to its people, and consequently, contribute to the expansion plans of the city. These pioneers were members of the City Council at the time.

The name "Industrial Life" was given to the Company by these men in order that all, including humble laborers to the more fortunate citizens, might know it as "their Company".

The beginning was slow. . . But the Company's vast expansion has today necessitated a building answering not only its present needs, but allowing for future development. On a property embracing 300,000 square feet, this "policy factory" is a modern miracle of efficiency and excellent working conditions. The building has incorporated the most advanced ideas in construction, design and decoration.

"By erecting this building in a residential area", said the President, "we have followed the tendency of drawing away from business centres which are so common in the United States today. The principles by which we were guided were first of all, the welfare of our employees, the scientific arrangement of our operations in such a way as to create perfect atmosphere for productive work.

"I wish to pay homage to our policyholders, through whose co-operation we were able to carry out this work. A special tribute goes to our personnel for their constant loyalty, initiative and good spirit of work."

After the benediction, Mr. Duplessis officially opened the doors of the new building. The guests visited the new Home Office and the ceremony concluded with a buffet supper in the cafeteria of the building.

The Company expresses its gratitude to the policyholders, the field force and the entire personnel through whose faith and effort Industrial Life has become "The Most Progressive Company in Canada".

CANDLED CAKE

St. John's, Nfld. (CP)—An extra-large cake had to be baked when Thomas Sugg of Twillingate celebrated his birthday here at the Home for the Aged. The cake was almost hidden under a mass of 106 candles.

Rotary District Governor

Rev. J. K. Lattimore
Governor of District 250,
Rotary International.

Rev. J. Kingston Lattimore is minister of Westminster Presbyterian Church in Smiths Falls, Ont. Born in Hamilton, he was graduated from McMaster University in that city and from Knox College, in Toronto.

He is Moderator of the Synod of Montreal and Ottawa of the Presbyterian Church in Canada, Director of Religious Instruction in the Public Schools of Smiths Falls, and Past President of the Smiths Falls Ministerial Association. He is a former Director of the Children's Aid Society in Hamilton and a former member of the Board of Management of Knox College. He has recently been elected a member of the Senate of that College.

He has been a member of the Rotary Club of Smiths Falls since 1944, and is a Past President of that Club, with a record of seven years' perfect attendance.

AERIAL STOWAWAYS

Calgary (CP) — Pilot of a commercial firm's plane flying from Prince Rupert to Calgary found something wrong with the rudder controls. He discovered a frightened chipmunk lodged in the space below a pedal arm; another chipmunk dropped from the cockpit ceiling and a third appeared beside the pilot. He set them free in the fields after landing.

Use Watchman classified ads.

SERVICING - CLEANING
Oil Burners and Oil Heaters
Sales and Service.
Call
Maurice Gregoire
300 Princess, Lachute Mills
Phone 369-J.
S27.4c

DANGER
42% of all accidents occur in and around the home ~~~
YOU NEED GOOD ACCIDENT INSURANCE
Deslauriers & Rozon INC.
Insurance Brokers
Bedard Blvd. — Phone 55

E. W. Albright & Sons
Dealers in — Repairs to —
MASSEY-HARRIS FARM EQUIPMENT
REFRIGERATORS, STOVES, WASHING MACHINES.
Sales and Service —
STUDEBAKER CARS & TRUCKS
WILLARD CAR BATTERIES.
Main Street, LACHUTE. Telephone 632-J

S13.3c
SAVE MONEY
by BUYING or TRADING your CAR
at our
Sale of USED CARS and TRUCKS
TWO WEEKS ONLY – UNTIL SEPTEMBER 18
"IF YOU ARE PRICE-WISE – YOU WILL REALIZE WE ARE THE PEOPLE TO PATRONIZE!"
ALL Used Cars and Trucks of $500 price or over, backed by a
GOODWILL GUARANTEE

CARS

1947 BUICK Super Sedanet, in two tone grey. Perfect tires. All Buick extras, and radio. WHOLESALE PRICE — $1,325

1949 PLYMOUTH 2-Door Sedan, a lovely grey. New reconditioned motor just installed, excellent condition throughout. A REAL BARGAIN AT $1,650

1949 DODGE Sedan 4-Door, Black. Tip-Top Shape. A GOOD BUY AT $1,475

1950 PONTIAC 2-Door Styleline, like new. See it and be convinced. Radio, sunvisor, back-up light, air conditioned. — $1,775

1936 OLDSMOBILE 4-Door Sedan, very good condition, solid body. AT THE LOW PRICE OF $400

1948 OLDSMOBILE 4-Door Sedan, Hydromatic Drive; smart grey. DeLuxe model, low mileage, radio, heater. This is one of our better Used Cars; it has to be seen and driven to be appreciated. (No clutch, just step on the gas to go, and brake to stop). — $1,525

1938 PLYMOUTH. A BARGAIN AT $295

1941 FORD 4-Door Sedan, radio and heater, a good motor and tires. A SNAP BUY $625

1930 OLDSMOBILE Sedan, running order. SPECIAL PRICE $95

1950 FORD, in top condition, low mileage. Look, look! A GIFT AT $1,625

1948 PLYMOUTH Special DeLuxe, 5 Passenger Sport Coupe, fully equipped, very low mileage. Do not miss this one. A SUPER BUY AT $1,450

1938 FORD 4-Door Sedan, very good tires and motor, clean as a whistle inside, radio and heater. OUTSTANDING BARGAIN AT $375

1949 MONARCH 2-Door Sedan, in very good condition. A value that CAN'T BE BEATEN $1,375

1947 MERCURY Coach, new tires, new brakes, A-1 condition, fully equipped. For the ridiculously LOW FIGURE of $950

TRUCKS

1949 FORD 2-Ton, perfect order, chassis and cab. — $1,050

1947 MERCURY 3-Ton, good condition, 4 new tires on rear, 825x20x10 Ply $950

1947 STUDEBAKER, 2½-ton, good tires, good appearance. — $650

1950 GMC 3-Ton. Good running order. — $1,650

1938 FARGO 2-Ton, general condition good. $350

1947 SP. DODGE 3-Ton $495

1949 MERCURY ½-Ton Pick-Up. VALUE PLUS $1,050

1942 INTERNATIONAL ¾-Ton Pick-Up $425

1942 INTERNATIONAL ¾-Ton Pick-Up $375

1948 GMC ½-Ton Pick-Up; condition could be classed with the best. $1,050

1949 GMC ½-Ton Pick-Up. $1,125

Every Used Car traded-in during this sale will be offered to the public AT COST, OR LESS!
If you don't see what you want, check on the new trade-ins.

All GOODWILL Cars and Trucks equipped with Good Battery & 4 Good Tires and Greasing Coupons given FREE with every car purchase (This means thousands of miles of carefree driving).

For your assurance, we give the past record and owner of any Used Car.

For further information TELEPHONE 472; ask for our salesman.

WILSON MOTORS LTD.
Pontiac Buick GMC Trucks
Brownsburg Road — Lachute, Que.
Open evenings for your convenience.

NARVEX
SUPER WHITE ENAMEL

Here is a permanent Non-Yellowing—High Gloss—White Enamel.
Sole distributor for Lachute:
H. M. LAVIGNE Inc.
PHONE 350 — LACHUTE MILLS

"Metropole Electric" INC.
— L. E. DANSEREAU —
172 MAIN ST. LACHUTE TEL. 62
All types of electrical work and repairs.
18 Years' experience as electrical contractors.

The old water tank keeps ROLLING A LAWN!
Cap the holes in a discarded tank so it will hold water. For handle, use bent water pipe—or take a piece of 2 x 2 and fasten it with bolts to two pieces from old wagon or car springs.

GUEST BOOK covers
can be made out of a cigar box. They should be slightly larger than the pages, and have holes to take a leather shoelace.

Molson's

AMONG THE CHURCHES

To Install New Organ In United Church At Brownsburg

Brownsburg — At an important meeting of the United Church official board on Monday, a report was submitted by the "new organ" committee (Messrs. C. J. Wheeler and T. G. Pasco, together with the organist of the church). With sincere gratitude the Board learned that over a third of the amount required for the new organ had already been donated. Permission was given the committee to sign the contract, and a campaign was launched for the balance of the organ fund. It is expected that the new organ will be installed the latter part of this month, with the dedication service the following Sunday morning, in readiness for the October anniversary services.

A grand concert, under the auspices of the choir, given by the Church of All Nations, Montreal, is scheduled to take place in November.

Harvest Home Services

The annual Harvest Home services of Lachute Baptist Church will be held this Sunday, September 16, at 11 a.m. and 7.30 p.m. The church will be decorated with flowers, fruits, vegetables and grain. All who would like to contribute to this display from the produce of their gardens are invited to bring gifts to the church on Saturday afternoon.

At the morning service Pastor Britton will preach on the text, "Whatsoever a man soweth". The sermon text for the evening service will be, "The Harvest is Past."

District Orange Lodges Gather at Grenville For Divine Service

Grenville—Members of L.O.B.A. "No Surrender" Lodge 210 and L.O.L. No. 58, Grenville, held their annual church service, with visiting lodges and juveniles from other parts of Argenteuil County, and from Cassburn and Barb, Ontario. The groups paraded last Sunday afternoon to St. Matthew's Anglican Church, Grenville, where service was conducted by the Rev. Raymond P. Stote, assisted by the Rev. G. Case, of Cushing.

The preacher, the Rev. Mr. Stote, based his remarks on St. Matthew 21, 28. "Go work today in my vineyard'" — reminding the assembled lodges that the Orange Order is formed of persons desirous of supporting to their utmost the principles of the Christian religion. He also noted that lodges far and wide have an enthusiasm and a fellowship in the Association which binds them together — members from different church bodies, of different customs, languages and races. . . .

Such an association has an important part in the "Lord's Vineyard," he said, among people everywhere. The Lord beseeched all people to " work today in His vineyard".

The preacher identified the work which was before them with four favorite words in the Lodge, — Loyalty, Unity, Freedom and Peace — showing what great importance there was in develqping in people the qualities which these words represent. He stressed Loyalty to God and to what is right; Unity, not against others, but against what is wrong and un-Christian. So that an Association, both Loyal and United is needed today in the world, to build Freedom and Peace, both of which are sorely threatened in our times. Both those without and within the lodges, need to respond to the Lord's call — to "work today in His vineyard" especially along the principles of these four words.

The parade was marshalled by W. J. Cooper, Grand Auditor of Quebec, and the procession was led by six members of the Air Force Band, 401 Squadron, Westmount.

Grand Lodge Officers in attendance were — L. Tomalty, pro Grand Master of Quebec, Stanley Holt and Nelson Morrison, Past Grand Masters of Quebec, Duncan McLeod, P. G. Master of the Young Britons of Ontario.

Mrs. Mabel Ball, Past Grand Mistress of Quebec, presented Miss Burald Dumoulin, Past Mistress, and Miss Doria Dumoulin, Mistress of the Grenville L.O.B.A., with gifts on behalf of the Grenville members on their departure to join the Air Force this week.

After the service, the members of the Association gathered in the Grenville Consolidated School, refreshments being served by the ladies of the Order.

United Church Scene of Late Summer Wedding

Prosser - McMartin

At Lachute United Church on Saturday afternoon at four o'clock, the marriage took place of Miss Joan McMartin, R.N., daughter of Mr. and Mrs. Erle McMartin, to Mr. Morris Prosser, son of Mr. and Mrs. Wm. Prosser, Brownsburg. The Rev. W. B. Rosborough officiated and Mrs. K. McOuat played the wedding music. Multi-colored gladioli adorned the church.

Miss Helen George, R.N., of Baltimore, Maryland, was maid of honor, and Miss Gail McMartin was junior bridesmaid for her sister. Mr. Peter McGibbon, of Montreal, was groomsman, while Mr. Ed Hawkes, of Montreal, and Mr. Bill McMartin, of Toronto, brother of the bride, acted as ushers.

Given in marriage by her father, the bride wore a gown of ivory taffeta faille styled in moulded bodice, having a Queen Ann collar and fitted sleeves ending in points over the hands, her full skirt ending in a slight train. Her fingertip veil was held in place with a band of orange blossoms, and she carried a cascade bouquet of white carnations.

The maid of honor wore a floor-length strapless gown with jacket in pale green taffeta faille, with sweetheart hat and mitts to match, and carried a colonial bouquet of sweet peas. The junior bridesmaid wore a floor-length gown with Peter Pan collar and full skirt in maize taffeta faille, with sweetheart hat and mitts to match, and carried a colonial bouquet of sweet peas.

Mrs. McMartin, mother of the bride, wore a street-length dress of navy sheer, with grey accessories, and a corsage of red carnations. Mrs. Prosser, mother of the groom, wore a navy printed silk dress, with navy accessories and a corsage of pink carnations.

A reception followed the ceremony, in the church hall, and the bride and groom left later for New York and Atlantic City—the bride travelling in a grey imported flannel suit, grey hat and red accessories.

On their return they will reside in Potsdam, N.Y., where the bridegroom is a final-year student in Engineering at Clarkson College.

Out-of-town guests were — Mrs. J. L. McMartin, Morrisburg, Ont. (grandmother of the bride); Mr. and Mrs. Bill McMartin, Mr. and Mrs. D. W. Wannamaker, of Toronto; Mr. and Mrs. H. Heath, of St. Lambert; Mr. and Mrs. A. Dowling, of Longueuil; Mrs. Herbert Brown, Mr. Dale Brown, Miss Bessie McCulloch, Mr. Grant Cunningham, Miss Maude McKell, Miss Marie Soga, Miss Doris Beebe, Miss Ernestine Cooper, Miss Doris Mitchell, Mr. and Mrs. Ed Hawkes, all of Montreal; and Miss Dorothy Legge, of Baltimore, Md.

GO TO CHURCH ON SUNDAY

REGULAR BAPTIST CHURCHES
Rev. Geo. B. Hicks, B.Th., Pastor
BROWNSBURG
Bible School, 10 a.m.
Church 11 a.m.
Prayer, Thurs., 8 p.m.
DALESVILLE
2 p.m. Bible School
Church, 3 p.m.
Please note change to afternoon services.
Wed. at 8 p.m., Prayer meeting

CHURCH OF ENGLAND
Rev. C. R. Lang, L.Th., Rector
ST. SIMEON'S, Lachute
8 a.m. Holy Communion.
11 a.m. Morning Prayer. and Sunday School.
ST. GEORGE'S, Brownsburg
9.30 a.m. Morning Prayer.
10.30 a.m. Sunday School.

MARGARET RODGER MEM'L PRESBYTERIAN CHURCH
Rev. Dr. W. H. Reid, Minister.
10 a.m. Sunday School.
11 a.m. Lachute.
7.30 p.m. Brownsburg.

BROWNSBURG UNITED
Rev. S. J. Pike, Minister
10 a.m. Sunday School.
11 a.m. Morning Worship.

LAKEFIELD SERVICES
Rev. C. W. P. Baugh, Rector
Lakefield, 10.30 a.m.
Shrewsbury, 2 p.m.
Dunany, 7 p.m.
Louisa, 8.15 p.m. Harvest Service.

LACHUTE UNITED CHURCH
Rev. W. B. Rosborough, B.A., B.D.
10 a.m. Sabbath School.
11 a.m. Morning Worship.
7 p.m. Evening Worship.
Preacher. Mr. L. T. C. Harbour.
11 a.m. East Settlement.

LACHUTE BAPTIST CHURCH
Pastor W. H. Britton
10 a.m. Bible School.
HARVEST HOME SERVICES
11 a.m. Whatsoever a Man Soweth.
7.30 p.m. The Harvest is Past.
The church will be decorated with fruit, flowers, vegetables and grain. The church will be open on Saturday afternoon to receive contributions towards this display.
Prayer meeting Saturday, Sept. 15, at 8 p.m.

PARISH OF GRENVILLE
9 a.m. H.C. Kilmar.
11 a.m. H.C. St. Matthews.
7 p.m. E.P. Holy Trinity.

MAPLE AVENUE BAPTIST CHURCH, BROWNSBURG
Rev. N. H. Brock, Minister
10 a.m. Sunday School.
11 a.m. ANNIVERSARY Service.
7.30 p.m. Evening Service.
Rev. O. C. Elliott, of Toronto will be the guest speaker.
Congregational supper, Saturday, Sept. 15, at 5.30 p.m.

TUNE IN to Canada's most extensive bilingual Gospel radio ministry over CKSF, Cornwall (1350 kilocycles), conducted by John R. Boyd, formerly of Lachute. English program every Sunday at 9.15 a.m., French at 10.15 a.m.
N22.3m.c.

SOCIAL AND PERSONAL

Mr. and Mrs. Kenneth Clark, also Mr. and Mrs. Stanley Smith, motored to Niagara Falls last week and called on friends in Hamilton, Belleville and Cornwall.

• • •

Mrs. Percy Nolan and young son, of Ottawa, were week-end guests of Mr. and Mrs. Jos. McMahon.

• • •

Mrs. Robert Hamilton spent last week at the Seigniory Club as the guest of her sister and brother-in-law, Mr. and Mrs. D. W. Massie, of Notre Dame de Grace.

• • •

Mrs. Jules Lafleur spent a few days in Toronto to attend her niece's wedding — returning home on Tuesday.

• • •

Mr. Holden Lingley, of Fredericton, N.B., is visiting this week with his sister, Mrs. Philip G. Grant and Mr. Grant.

Well Known Citizen Died This Afternoon

As this issue goes to press, news is received of the death of Matthew Jones, aged 76, a well known and respected citizen of Lachute. Mr. Jones passed away this afternoon at the home of his daughter, Mrs. Walter S. Gordon, Grace Street, where he had been in critical health for some time.

The funeral will be held Saturday afternoon at 2 o'clock from the United Church — according to tentative arrangements at this time.

DISTRICT NEWS

Northern Grenville

Friends in this community extend sympathy to the family of the late Mrs. Mary Young, who passed away at her home in North Hatley, Que., on September 3, in her 91st year. . . Mr. Willis Young, with Mr. John Richards from Calumet Island, attended the funeral of the late Mrs. Young in North Hatley last Wednesday.

95th Birthday

Congratulations are extended to Mrs. Mary (Keatlie) Morgan, of Ottawa, who recently celebrated her 95th birthday at the home of her niece, Mrs. Thos. Hoare, Sr., and Mr. Hoare, where she has been spending the summer months. Mrs. Morgan continues to get around and enjoys good health.

Mr. and Mrs. Fred Cousins visited friends in L'Orignal during the week-end.

Mr. Hubert Trineer has gone to spend some time in Calgary, Alta.

Recent guests of Mrs. Thos. Trineer were her daughter, Miss Joyce Trineer, of Montreal, and her sister, Mrs. M. Avolosky, of Calumet.

Mr. Joseph McCart has returned to resume his studies in Arnprior, Ont.

Mr. and Mrs. Leo FitzGerald, of Ottawa, and Mr. and Mrs. Eric Cahill and family, of Calumet Island, were recent guests of Mr. and Mrs. B. McCart.

Recent visitors at Mr. and Mrs. Wm. Bigelow's were — Mr. and Mrs. Stanley Coote, from St. Lambert, Mrs. W. Usher, from Cushing, and Mrs. George Wishart and daughter, Carol, from Belleville.

Mr. and Mrs. Mason Ferris, after spending the week-end in Montreal, called on friends here en route to their home in Breckenridge, Que.

• • •

Many friends extend good wishes for the recovery of Mr. George McGibbon, who was removed to the Royal Victoria Hospital yesterday following a few days' illness at his home.

• • •

Mr. Russell Dallaire, Mr. and Mrs. Jack Fegen, Mrs. Loretta Andriesen, of Rochester, N.Y., and Miss T. McLaughlin, of Ozone, R.I., have spent the last few days visiting Mr. Dallaire's mother, Mrs. T. Dallaire, of Lachute Mills.

• • •

"At Home" to Friends

Mr. and Mrs. Ross Muir will be at home to their friends on Tuesday, September 18, from 3 to 6 o'clock, and from 7 to 10 o'clock, on the occassion of their 25th wedding anniversary.

• • •

Mrs. M. H. Brewer and her mother, Mrs. H. McCleary, of Fredericton, N.B., are guests this week of Mr. and Mrs. T. D. Titman.

• • •

Mr. and Mrs. T. E. Murphy, of London, Ont., formerly of this community, are visiting friends here this week, before returning home after an extended trip to the U.S.A.

Grenville Consolidated School News

— By Willis Young —

School re-opened on September 4 with an enrollment of approximately 230. Many new faces appeared. The staff has also been enlarged. Teachers are as follows: Miss E. Meredith (Gr. I), Mrs. R. Dumouchel (Gr. II), Miss E. Hoare (Gr. III), Miss M. Swail (Gr. IV), Mrs. V. Armstrong (Gr. V), Miss F. M. Findlay (Gr. VI), Mrs. G. B. Murphy (Gr. VII), Mrs. A. J. McGerrigle (Grs. VIII and IX), Mr. A. J. McGerrigle (Gr. X), and Mr. Fraser, French specialist.

• • •

The annual School Fair will be held on Friday afternoon, Sept. 14. It is hoped to feature a good number of exhibits. A dance will follow the Fair, in the evening. All welcome.

Mr. and Mrs. Thos. MacKimmie, of South Haven, Mich., have been guests of Mrs. John MacKimmie for the past week.

• • •

Miss Ann Perverly, B.Sc.N., of McGill School of Nurses, was the week-end guest of Mr. and Mrs. J. F. Gorman.

• • •

Mr. and Mrs. George Graham enjoyed a week's motor trip to Toronto, the Niagara Peninsula, Buffalo and Watertown, N.Y.

• • •

Mr. and Mrs. Fraser C. Morrison are vacationing in the district of Gananoque and the Thousand Islands.

• • •

Bob Giles, Jr., left Tuesday for Toronto to attend the Ryerson Institute.

• • •

Engagement Announced

Mr. and Mrs. David K. Black announce the engagement of their daughter, Florence Agnes, to S/Sgt. Raymond Griffis, son of the late Mr. and Mrs. Cyril St. John Griffis, of Montreal. The marriage is arranged to take place on Saturday, September 29, at the Lachute United Church.

• • •

Approaching Marriage

Mr. and Mrs. Percy Hockings announce the approaching marriage of their daughter, Caroline Patricia, to Douglas Gerald MacLean, son of Mr. and Mrs. Allan E. MacLean, of Lachute, which has been arranged to take place September 29 at 3 o'clock in the First Presbyterian Church, Port Colborne, Ontario.

PRESCRIPTIONS

We fill prescriptions with utmost care and accuracy.

BEATON'S PHARMACY
Main Street, Lachute
Telephone 164

CHURCH SERVICE

To all Branches of the Loyal Orange Association:

Laurentian Ladies' Orange Lodge No. 943, Lachute, Que., are holding a Church Service and Parade on Sunday, September 16, in the Margaret Rodger Memorial Presbyterian Church, Lachute. Members will congregate at the Legion Hall, Foundry Street, at 2 p.m., from there proceeding to the church for service at 3 p.m.

A cordial invitation to all!

PIPE BAND from Montreal will be in attendance; also CONNIE KIPPEN, Maxville, will be present with her pipes.

S13.3c

RCA Victor Recording Artist

WILF CARTER in Person

From popular acclaim at the C.N. Exhibition, Toronto,

NOW — to appear at

LACHUTE AUDITORIUM
MONDAY, SEPTEMBER 17

Featuring
BILL 'CURLY' SHEPHERD and His Orchestra.
GEORGE MacKENZIE, Square Dance Caller

Extra Added Attraction:
OLD - TYME FIDDLERS' CONTEST
Winner of this contest will compete in finals to be held in Ottawa Valley Roundup, at the Coliseum, Ottawa — Fri., September 21.
GRAND PRIZE $50.00

Show Starts 9 p.m. — Dancing till 1 a.m.
Children 25c. — Adults $1.00

Stock up! your pantry with quality foods from A&P

ESTABLISHED 1859

Prices in effect until Saturday, September 15th

ANN PAGE, WHITE OR BROWN **MILK BREAD** SLICED 24 oz. loaf 14c
CUSTOM GROUND **8 O'CLOCK COFFEE** - - - lb. 92c
A&P SPECIAL BLEND **TEA BAGS** - - - - - - pkg. of 30 29c
IONA ORANGE AND GRAPEFRUIT **MARMALADE** - - - - - 24-oz. jar 32c
SULTANA **PEANUT BUTTER** - - - - 16 oz. jar 29c
A MEAL FOR FOUR **KRAFT DINNER** - - - 2 pkgs. 29c
PARAMOUNT FANCY RED **SOCKEYE SALMON** - - - ½'s tin 43c
DELICIOUS CANNED MEAT **KAM** 12 oz. tin 55c - **KLIK** 12 oz. tin 57c
BELMAR 3 VARIETIES **SOUP MIX** SPECIAL OFFER 3 pkgs. 31c

Hawes' Floor Wax - 1-lb. tin 53c
A&P Evap. Milk - 3 tall tins 46c

Shortening **Domestic** - - lb. 34c
Kraft Cheese **Velveeta** - - ½ lb. pkg. 33c
Austral Choice Bartlett **Pears** - - - 28-oz. tin 36c
Green Giant **Niblets** - - - 8-oz. tin 10c
Iona **Peaches** - - 20 oz. tin 23c
Fancy **Orange Juice** - 20-oz. tin 13c
Ogilvie **Oats** - - - 48-oz. pkg. 36c
Guardsman **Sardines** - 3 tins 25c
Monarch Chocolate or White **Cake Mix** - - pkg. 37c
Beeklst No. 1 **White Honey** - 2-lb. glass 47c

Shankless Picnic Style Smoked Pork **Shoulders** - - lb. 59c
Small Links, Breakfast **Sausage** - - lb. 53c

$20,000.00 COLGATE Letter Contest
Get Free Entry Blanks and Details At A&P

FRUITS and VEGETABLES

JUMBO GOLDEN RIPE **BANANAS** - - - - - lb. 18c
NATIVE GROWN **WEALTHY APPLES** - 6-quart basket 55c
IMPORTED NO. 1 **SWEET POTATOES** 2 lbs. 25c
NATIVE GROWN, WONDER PACK, WASHED AND TRIMMED **SPINACH** - - - - - 15-oz. cello pkg. 19c
CANADA NO. 1, YELLOW COOKING **ONIONS** - - - - - 3 lbs. 25c
NATIVE GROWN, GREEN, NO. 1 **CABBAGE** - - - - - lb. 7c

Arriving Fresh Daily from the finest Ontario Orchards — Peaches, Grapes, Pears, and Plums at everyday Low Prices.

S20.2c

DISTRICT NEWS FROM OUR COUNTY CORRESPONDENTS

Avoca

Miss Joyce Bates, of Montreal, is spending a two weeks' visit with her parents.

Recent visitors at Mrs. Neil McCallum's were Mr. and Mrs. Dan McIntyre, of Vankleek Hill, Mr. and Mrs. Orin Leroy, of Humberstone, Ont., and her mother, Mrs. James Arthurs.

Mrs. Wm. E. Andrews left last week to attend the School for Teachers at Macdonald College. Her friends wish her a successful year.

The Rev. S. J. Pike conducted service at the Church of St. Andrew here on Sunday; Mrs. Pike accompanied her husband. . . Mr. and Mrs. Pike have just returned from a visit to Mr. and Mrs. Stephen Pike at Port Hope, Ont., also taking in the Exhibition at Toronto.

Mrs. Lanthier and her daughter, who have been on a visit to the former's mother, Mrs. D. Godin, have returned to Clarence, N.Y. Mrs. Beauchamp, who also was on a visit to her sister Mrs. Godin, has returned to her home in Detroit.

Mr. and Mrs. Orin Leroy and daughter, Joyce, of Humberstone, have been visiting their respective mothers, Mrs. James Arthurs and Mrs. Leroy, and among many friends here.

Mr. and Mrs. Wesley Young and family, Mr. and Mrs. Rupert Young and family, visited Mr. and Mrs. Jos. E. Provencal on Sunday.

Mr. and Mrs. Jos. White and little daughter, of Montreal, spent a short holiday with the latter's brother, Mr. Jesse Crawford and Mrs. Crawford.

Mrs. Charles Bates has returned from hospital and is convalescing satisfactorily.

Congratulations to Mr. Clarke McNeil and his bride, the former Miss Lyla Amey of Vankleek Hill, who were married on Saturday last.

The Rev. Harwood-Jones, M.A., is enjoying a much needed rest at his cottage on Craig's Lake.

Visitors at Mr. and Mrs. Gordon Smith's recently were the former's brother, his wife and family, from Almonte, Ont.

Miss F. Provencal, of Grenville, spent Sunday with her parents.

Mr. Edward Smith, of Brownsburg, spent Sunday at his home.

Cushing

Mr. and Mrs. L. Cushing, of Montreal, were week-end guests of Mrs. W. Y. King.

Mr. and Mrs. Erle Graham, of Victoria, B.C., also Mr. W. A. Graham, of North River, were guests on Friday of Mr. and Mrs. Archie Graham.

Mr. and Mrs. M. Wilson were in Ottawa on Tuesday.

Members of St. Mungo's W.M.S. quilted a warm quilt for Korea, at the home of Mrs. W. Y. King last Thursday.

Mrs. A. Graham was the guest of her sister, Mrs. A. J. Scott, on Saturday.

St. Mungo's Church will be following the pattern of many of the churches by holding Communion service on the first Sunday in October, the "World-Wide Communion Day."

Mrs. E. McTeir, of Montreal (the former Eva Peddle), has been renewing old friendships in Cushing.

Miss Florence Holmes, of Montreal, was a week-end guest at Miss Alice Davidson's.

Mr. and Mrs. F. Pitt, of Montreal, occupied their cottage over the week-end.

Recent guests at the home of Mrs. James O'Brien were Mr. and Mrs. Wm. Jones, of Lachine, Mr. and Mrs. C. R. Graham and son, Kenneth, also Mrs. George O'Brien of Lachute.

Miss Elsie Graham, of Cushing, and Miss Jean Graham, of Monalea Road, have returned to their teaching duties in Verdun and Pointe St. Charles.

Mr. and Mrs. Douglas Hooper, of Montreal, occupied "Cedar Ridge" over the week-end.

Mr. W. H. Godwin, of Montreal, spent Sunday at "Glenelen", having Mr. and Mrs. Wm. Smith, also Mr. Hutson, as his guests for the day.

Mr. and Mrs. I. H. Fuller spent Sunday at Hudson Heights, the guests of Mr. and Mrs. E. Croll. Miss Nellie Hodgson, of the Heights, returned to be their guest for a time.

Mrs. John Canning entertained the W.M.S. of St. Mungo's Church on Tuesday.

Mr. and Mrs. Harlow Warwick, with their daughter Eleanor and son Glenn, of Vide Sac, also Mrs. Ross Warwick, of Lachute, were recent guests of Mrs. Roy Dobbie.

Mr. J. Phillips and family, of Montreal, occupied their newly purchased summer home, "Green Acre", over the week-end, having as a luncheon guest on Sunday one of the former owners, Miss Beatrice Rowe, of Montreal. . . "Green Acre" has had several owners in the few years since it was first built by Mr. John Gleave, of Montreal. During World War II Mr. Gleaves' duties made it impossible to come to the cottage, and it was sold to two sisters, the Misses Hatton, of Westmount. After one of the sisters died, the remaining Miss Hatton rented it to Montreal friends for a summer, then sold the property to Miss Helen Hoar — who in turn resold it to the Misses Roe and Huffman. After enjoying two seasons at "Green Acre" they recently sold it to Mr. Phillips, who with his son and daughter, is now in possession.

A good reason for not letting your pride get inflated is that you may have to swallow it some time.

St. Andrews East

Mrs. Roback, of Montreal, and Miss Freda Wales, of Halifax, N.S., visited relatives in St. Andrews on Friday.

Miss Florence Fee (recently returned from China) was Miss Lamb's guest this week.

Mr. and Mrs. Lloyd Parker and daughter, of Brockville, Ont., were guests of Mr. and Mrs. R. Parker on Friday.

Mrs. Margaret Beale and Mrs. Nelson Beale, of Verona, Ill., visited their cousin, Miss Mary Walsh, this week.

Miss Kirton, of Montreal, is spending her vacation with Mrs. W. Carr.

Miss Dilly Clattenburg, who spent the summer at Morin Heights, Que., returned home last Monday.

Mr. and Mrs. John Pritchard and two sons, Peter and Gregory, of the Town of Mount Royal, spent the week-end with Mrs. W. H. Simpson.

Dr. and Mrs. G. York and two sons, Ricky and Steve, of Ottawa, spent the week-end here. On their return they were accompanied by Mrs. MacKay.

Master Tony Hungerbuhler left Tuesday for Lennoxville, where he will resume school.

Mr. Herbert Clearihue, of Montreal, spent Sunday with Mrs. Roth.

Miss B. Simpson, accompanied by her cousin, spent the week-end at her home here.

Mr. Jas. Knox, of Montreal, was the guest of Mrs. Blair on Sunday.

Mr. and Mrs. Leighton York left Monday for Cleveland to visit her sister, who is very ill.

The guest organist at the United Church on Sunday morning was Ross Johnson, M.D., of Toronto. Dr. Johnson and his aunt, Miss Edith Johnson, of Ottawa, spent the week-end with the Misses Wales.

Mrs. Armand Lajoie and little son, Jean Guy, from Rimouski, Que., are here spending a vacation with friends and with Mrs. L. Decoste.

Morin Heights

Mr. and Mrs. Ed Robinson, of Montreal, were week-end guests of his niece, Mrs. Lloyd Le Drew and Mr. Le Drew.

Guests of Mrs. Mary Campbell at Campbell's Farm over the week-end included—Mrs. Roy Campbell, Mr. and Mrs. Bert Edwards, and Mr. and Mrs. Jas. Voce. . . Mr. and Mrs. Voce, accompanied by Mr. and Mrs. Wm. McAllister, returned home last Friday after spending a month motoring to Portland, Ore., where they visited Mrs. Voce's sister, Mrs. Jimmy Ward and Mr. Ward.

Mr. and Mrs. G. W. Knight, of Montreal, spent the week-end at Lake Anne visiting Mrs. J. E. Seale.

Mrs. Howard Seale and daughter, Heather, accompanied by her mother, Mrs. MacKay, are at present vacationing in Atlantic City.

Mrs. A. S. Cleland, who spent last week visiting Mrs. F. Goldthorpe and Mrs. J. H. Davis, left here on Monday for Lachute, where she will be the guest of Miss Marion Cleary.

Mr. and Mrs. Wm. Bennett and daughter, Miss Grace Bennett, spent the week-end at their cottage here.

Mr. and Mrs. Willis Seale and daughters, Helen and Doreen, and Mr. and Mrs. Melvin Dey and daughters, Shirley and Marilyn, spent Sunday at Mont Tremblant.

Mr. and Mrs. Chas. Campbell had as Sunday guests Mr. and Mrs. Wesley Elliott and Mr. and Mrs. Stanley Hornby, all of Bracebridge, Ont.

Arundel

Miss Barbara Staniforth is now residing in Montreal for the winter, attending the Town of Mount Royal High School.

Mr. Gordon Moore and Miss Marilyn Gray are attending Lachute High School.

Miss Margaret Miller, of Barkmere, left this week for Montreal, where she will attend Montreal High School this term.

Mr. and Mrs. Arthur Scott, accompanied by Mr. and Mrs. Alvin Graham, have left for an extended trip to Western Canada.

Mrs. John S. McRae and daughter, Marjorie, of Whitney, Ont., and Mrs. J. Orme, also of Whitney, are guests of Mr. and Mrs. A. Heron.

Miss Lois Gordon is attending the winter session at Macdonald College.

Weir

Mr. Geo. Philips, of Montreal, spent the week-end at the home of his daughter, Mrs. W. H. Williams and Mr. Williams.

Mr. and Mrs. E. J. Craig visited their son, Ray and Mrs. Craig, at Valois last week.

Mr. and Mrs. R. E. Hayes, accompanied by the Misses Mary and Janet Hays, of Ottawa, spent the week-end as guests of Mr. and Mrs. T. H. Greenbank.

Miss Hilda Thompson was home from Montreal to spend the week-end with her parents, Mr. and Mrs. Frank Thompson.

Recent guests at Mr. and Mrs. Wm. Owen's included Mr. Leslie Beaven, accompanied by Mr. and Mrs. Victor Carr, of Watertown, also Mrs. R. B. Owen, who had just recently returned from Winnipeg.

Mr. Archie McLellan renewed old acquaintances here last week after an absence of about 40 years.

Miss Nora Marion, of Montreal, spent a few days at her home here.

Mr. and Mrs. Thos. Downey spent a few days recently visiting friends in Valois and Montreal.

Mr. and Mrs. A. C. Morrison, of Toronto, accompanied by the former's mother, Mrs. Eva Morrison, of Detroit, were recent guests at Mr. and Mrs. Wilfred Morrison's.

Mr. T. H. Greenbank paid a short visit to friends in Montreal this week.

Mrs. Robt. Williams is spending a fortnight visiting with her daughter, Mrs. Stan Craig and Mr. Craig, at Joliette.

The smallest, busiest, cheapest workers in town — the Classified Ads.

SCHOOL OPENING – PRIZE DISTRIBUTION

The Lachute Protestant Board of School Commissioners wish to announce that the School Opening and Prize Distribution will be held in the Lachute High School auditorium on Friday, September 21, at 8 o'clock p.m.

Parents and friends are cordially invited to attend.

Health Unit Clinics For Coming Week

Monday, September 17
Lachute — BCG Clinic.
Calumet — Well Baby Clinic, 2.30 p.m.
Pointe au Chene — Well Baby Clinic, 4 p.m.

Tuesday, September 18
Lachute — T.B. Clinic, 2 p.m.
Mille Isles — Well Baby Clinic, 10.30 a.m.
Morin Heights — Well Baby Clinic, 2 p.m.
Christieville — Well Baby Clinic, 3.30 p.m.
Lachute — Dental Clinic.

Wednesday, September 19
Grenville — Well Baby Clinic, 3 p.m.
Lachute — Dental Clinic.

Thursday, September 20
Lachute — Well Baby Clinic, 2 p.m.
St. Adolphe — Dental Clinic.

Friday, September 21
Chatham — Immaculate Conception, Well Baby Clinic, 2 p.m.

Lakefield

Mr. and Mrs. Reggler, of Montreal, opened their new cottage at Lakefield, rebuilt since their home was destroyed by fire. Many friends attended a party held on September 12. Special appreciation was voiced to Mr. and Mrs. C. Andrews, Mr. and Mrs. Ross Evans, Mr. and Mrs. Leavitt and Mr. and Mrs. Peet for kindnesses extended to Mr. and Mrs. Reggler while rebuilding their cottage.

Master Brian Gray spent the past two months at Camp Borden as the guest of his aunt and uncle, R.S.M. Timklin, and has now returned to resume school studies in Lachute.

The palm tree is so-called because its leaf was thought to resemble the palm of a person's hand.

A mandrill is a large baboon with a light blue nose, orange and yellow beard and a forehead crest of greenish hair.

Grande Fresniere School Bonds FOR SALE

4% Coupon

15-Year Maturity

GUARANTEED AS TO PRINCIPAL AND INTEREST BY THE CENTRAL SCHOOL BOARD.

Telephone 1460 Lachute, LINTON W. ARMSTRONG, for further particulars.

Painting & Lettering
AUTOMOBILES AND TRUCKS.
My offer is — Quality, Workmanship and Materials at right prices!
Claude St-Jacques
483 Robert St., Lachute

PRIZES AND TROPHIES
for every gala event and sports occasion,
GREETING CARDS for every sentiment.
GIFTS for every fete or anniversary.
FRANK E. EARLE, Jeweller MAIN STREET
SMART, MODERN "BULOVA" WATCHES
WATCH AND CLOCK REPAIRS

WELCOME TO ST. ANDREWS SELF-SERVICE Reg'd

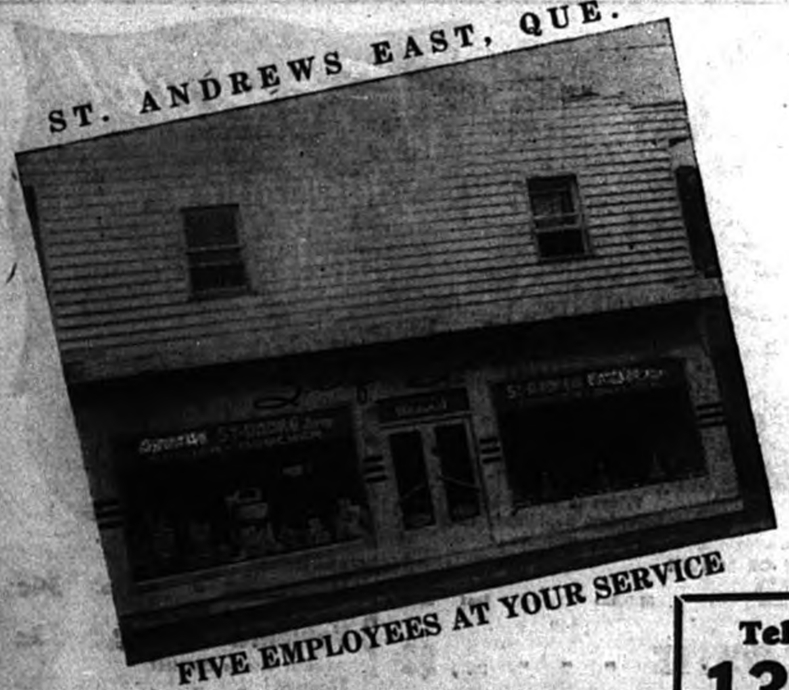

J. Emile Bleau, prop.

INVITES YOU to his New, Modern Shopping Centre. Nothing has been spared to make your shopping agreeable and convenient. Our displays are so well arranged that you can make a choice of goods in a very short time.

FREE PROMPT DELIVERY Tel. 131

A Complete Selection of TOILETRIES and all PATENTED PHARMACEUTICAL PRODUCTS

- GOOD QUALITY MEAT
- All Kinds COOKED MEAT
- Full Choice of GROCERIES
- Fresh VEGETABLES
- Classified FRUITS

FREE! ELECTRIC WASHING MACHINE

Value $189.00

You are entitled to a LUCKY COUPON with all purchases of $1.00

SO MANY COUPONS SO MANY CHANCES

WILL IT BE YOURS?

Come and see it in our Show Window.

Bring this Advt. with you and get FREE: FIVE (5) LUCKY COUPONS

THIS DRAWING will take place on THURSDAY, SEPT. 20

WEEK-END SPECIALS

BEEF	Rolled Roast	lb. .79
	T-Bone	lb. .84
PORK LIVER		lb. .53
PICNIC HAM		lb. .59
POTATOES		10 lbs. .25
HEINZ COOKED SPAGHETTI With Meat 15 ozs. tin		.21
KETCHUP 12 ozs. bottle.		2 for .29
ORANGES 288's		doz. .35
BANANAS		lb. .17

• EVERYTHING ELSE AT POPULAR PRICES •

FOR PICKLING SUCCESS USE LION de luxe VINEGARS

To bring out the fullest flavour of your pickled onions, beets, tomatoes, cucumbers, use only de luxe Vinegars. Best for salads, catsups, relishes, too. A century of experience guarantees its quality, flavour, strength and purity. Made right in your own region, to bring it to you *at lowest cost.*

Write for YOUR big new Free Recipe Book, to:

LION VINEGAR COMPANY LTD.
4537 Drolet Street • MONTREAL
ALSO IN BULK AND BOTTLES

COLFORD LODGE

JUST OFF HIGHWAY NO. 41 — THREE MILES WEST OF ST. CANUT

A YEAR - ROUND RESORT

COCKTAIL LOUNGE - - DANCING

ORCHESTRA every Friday, Saturday & Sunday.

BARN DANCE attraction every Friday night.

For your evening diversion in an atmosphere of refinement

Phone Ste. Scholastique 924-r-5

BANQUETS, WEDDING RECEPTIONS, ETC.
RIDING HORSES — SPORTS — SANDY BEACH — BOATING — SWIMMING

THEIR FIRST MEETING

Calgary (CP) — Mrs. Annie Braithwaite, 73, of Spanish Fork, Utah, saw her brother, Henry Hansen, 60, of Calgary, for the first time recently. She left home before he was born.

Are you looking for —

ELECTRICAL APPLIANCES ?

Stop in and look over our complete lines:

Hotpoint, Servel,
Philips, Beatty,
Universal Cooler,
Northern Electric,
RCA-Victor, Sunbeam,
Hamilton-Beach,
Westinghouse,
Gainaday, Nordic

L. E. DANSEREAU
172 Main St., Lachute.
Telephone 62.

Use Watchman Classified Ads.

For perfect pickles pick the perfect vinegar

BUY THE BIG THRIFTY GALLON JUG OF HEINZ VINEGAR and save 2½¢ on every cupful

You save when you buy the big thrifty gallon jug instead of smaller bottles.

Y-41

Women's Interests

The Milk Habit

There is a well known quotation which says that bread may be the staff of life, but milk is the juice of life. In these back-to-school days, with the autumn and winter approaching, this juice of life is more important than ever. The home economists at Ottawa suggest that the wise homemaker always makes sure that her children have the milk habit. It is a delicious drink with meals and it is refreshing for that mid-morning or mid-afternoon break between classes.

Considering all the wonderful qualities of milk, which is known as nature's most perfect food, it is our most valuable food. In fact, it is a food which the wise homemaker cannot afford to be without at any cost for certainly no other beverage can take its place. Milk is naturally such a good food that it seldom needs a sales talk to sell it. However, many children develop a dislike for milk. If this be the case, the mother should try every means to dress it up, for children need their daily quota. Sometimes gaily colored glasses or straws will attract the child who dislikes milk. Milk shakes, eggnogs or flavored milk drinks might be the solution to a mother's problem or it may be that she must incorporate the daily milk quota into cooked foods. School children love scalloped dishes, soufflés and cream foods and what better way could there be for them to get their milk? Cream soup is a standby in any home, and Mrs. Housewife does well to serve it daily. Custards, spanish creams and blanc mange have a wealth of variations and children usually enjoy them all.

There are many types of milk on the Canadian market but perhaps the most common is the kind bought daily, the pasteurized or homogenized whole milk. Fluid skim milk is sold in many centres in Canada and of course, is less expensive than whole fluid milk. Evaporated milk, which is fresh milk from which about 60% of the water has been removed, is also sold in great quantities in Canada.

Milk powder is a product which has recently come onto the consumer market in Canada in great quantities. Whole milk powder is of course the powder from whole milk and skim milk powder that of skim milk. The only difference between skim milk and whole milk is that the fat and the fat soluble vitamins have been removed from the skim milk. However, all the needed calcium and protein is still left in the milk so the home economists point out that for the family who is unable to afford all the whole fluid milk that they feel is necessary, skim milk powder may be invaluable to them. It may be reconstituted by adding 4 tablespoons of the powder to 1 cup of water or it may be added with dry ingredients in a recipe. Skim milk powder may be whipped with equal parts of water, for example ½ cup of skim milk powder and ½ cup of water, sweetened with a little sugar and flavored with vanilla can be used as a topping for pies, puddings or cakes.

Milk may be used in almost any way because it has the happy faculty of being able to combine with almost any food. The old wives' tale that milk is harmful when eaten with cherries, and so on, is not reliable and today we know that there is no foundation to these tales. Now with the children on the way back to school, be sure that they get milk every day in some way.

Protecting Plants In Winter Time

In most parts of Canada snow provides protection to low growing shrubs and herbaceous perennial plants during winter. It is the best protection as it insulates against both cold and from drying. But in milder districts where the ground is bare at intervals, other measures are necessary to protect such plants as pansies, foxglove, incarvillea, etc.

Straw and leaves are the time-honored insulators which are generally used because they are reasonably satisfactory and are usually easy to obtain. But they have the disadvantage of absorbing water and packing down into a soggy mat which loses its insulating capacity, and if left too long in the spring this wet blanket encourages fungus disease and smothers new growth.

Some of the new mineral insulators used in building construction are proving of considerable value for protecting plants. Rock wool, and particularly fibre glass blankets, have proved very effective in recent experimental trials at the Ceneral Experimental Farm, Ottawa. Fibre glass comes in rolls of two feet in width and one inch in thickness. It can be laid over areas in which tender plants are grown, or wrapped around such woody plants as roses. It is necessary to hold the blanket on the ground with wire pegs and to cover edges with earth, or to use twine to tie the blanket around roses.

Although the initial outlay may seem high, R. W. Oliver of the Horticultural Division at the Farm, points out that such materials will last two or three years if used carefully, and they avoid the nuisance of getting fresh straw each year. Beds of Pansies, Canterbury Bells and other tender perennials and some of the roses have been protected at the Farm with complete success.

Regina Woman Gives Help to Newcomers

Teaches Them English Language, Helps to Find Employment, Aids Life in New Home

Regina (CP) — Mrs. W. B. Miller is a special teacher for special pupils — former displaced persons who want to learn English.

She not only teaches the new Canadians, but she helps them to find suitable jobs and discusses their problems, making her a combination teacher, consultant and employment agent.

It's worth it, she says, to see them become happily adapted to life in their new country.

Mrs. Miller teaches basic English under auspices of the local Council of Women and affiliated societies. Since she and four other former school-teachers began the weekly classes four years ago, attendance here has nearly quadrupled.

She says the most rewarding aspects of teaching the course are the perseverance and appreciation shown by the pupils, who include Poles, Estonians, Yugoslavs, Germans, Greeks and Dutch.

"It's amazing, their application and their quickness of perception," Mrs. Miller explained. "It's easy to see that they want to learn."

Most pupils take from six to eight weeks to obtain a working vocabularly, using illustrated books with sketches of objects printed alongside the words.

Born in Brandon, Man., Mrs. Miller first worked with immigrants there, teaching crafts and helping Europeans to find better jobs. She taught in Winnipeg before she was married, and then moved to Saskatchewan.

PEST PROTEST

Saskatoon (CP) — A resident here has protested about his district being invaded by "tens of thousands" of rats. He claims they come from the city dump.

Results of Competitions At Chatham Calf Show

Following are the results of the Chatham Boys' and Girls' Calf Club competition, held in Lachute last Saturday, September 8:

AYRSHIRES

Ayrshire Calves, Jr. — 1 Jack Leishman, 2 Margaret Pollock, 3 Elmer Griffith.

Ayrshire Calves, Sr. — 1 Henry Todd, 2 John Rodger, 3 Carl Rodger, 4 Geo. Pasco, 5 Kenneth McOuat, 6 Ross Rodger, 7 Beverley Bain, 8 Donald McOuat, 9 John Oswald, 10 Joan Oswald.

Ayrshire Yearlings — 1 Kenneth McOuat, 2 Francis Miller, 3 Donald McOuat, 4 John Rodger, 5 George Pasco, 6 Elmer Griffith, 7 Ross Rodger, 8 Jack Leishman.

Ayrshire, 2-Year-Old — 1 Francis Miller, 2 Ross Rodger, 3 George Pasco, 4 Kennetth McOuat, 5 John Rodger, 6 Robert McOuat.

Ayrshire Herd — 1 George Pasco, 2 Ross Rodger, 3 John Rodger, 4 Kenneth McOuat.

Ayrshire Championships — 1 Francis Miller, 2 Henry Todd.

McArthur Trophy won by Donald Parker.

HOLSTEINS

Holstein Calves, Jr. — 1 Sandy McGibbon, 2 John Clark, 3 Twilla Thompson, 4 Marina Griffith, 5 Harold Keatley, 6 Jack Gordon, 7 Bernard St. Jacques.

Holstein Calves, Sr. — 1 Gerald Dawson, 2 Rexford Griffith, 3 Harold Silverson, 4 Davis McVicar, 5 Donald Parker, 6 Jean M. St. Jacques, 7 Kenneth MacKenzie, 8 Stuart Robinson.

Holstein Yearlings — 1 Donald Parker, 2 Jean M. St. Jacques, 3 Davis McVicar, 4 Kenneth MacKenzie, 5 Rexford Griffith, 6 Gerald Dawson, 7 Marina Griffith, 8 Harold Silverson, 9 Jack Gordon, 10 John Clark.

Holstein, 2-Year-Old — 1 Donald Parker, 2 Harold Silverson, 3 John Clark, 4 Davis McVicar.

Holstein Herd — 1 Donald Parker, 2 Harold Silverson, 3 John Clark, 4 Davis McVicar.

Championships — 1 Donald Parker, 2 Gerald Dawson.

SHOWMANSHIP

1 Ross Rodger, 2 Gerald Dawson, 3 John Rodger, 4 Joan Oswald, 5 Marina Griffith, 6 Beverley Bain, 7 Rexford Griffith, 8 John Oswald, 9 Sandy McGibbon, 10 Henry Todd, 11 Jean M. St. Jacques, 12 Donald Parker.

Judging was done by Messrs. Ness and McRae, of Howick, Que.

This club is under the direction of Donald Robertson, Federal Live Stock Promoter, and Alex Bothwell, County Agronomist.

Prize Winning Juveniles At Arundel Calf Show

The following are the results of the Arundel Boys' and Girls' Calf Club competition held in Arundel last Friday, September 7:

HOLSTEIN

Holstein Calves — 1 Ronald Swail, 2 Carl Champagne, 3 Morris Rothwell, 4 David Beatty, 5 Val Morrison.

Holstein, 1-Year-Old—1 Val Morrison, 2 Morris Rothwell.

Holstein, 2 Years — 1 Val Morrison, 2 Morris Rothwell.

AYRSHIRE

Ayrshire Calves, Jr. — 1 Ronnie Hess, 2 Bill Champagne, 3 Stewart Godin, 4 Edward Godin, 5 Douglas Staniforth.

Ayrshire Calves, Sr. — 1 Charles Johnston, 2 Lloyd Grey, 3 Lawrence Graham, 4 Ronnie Allan, 5 Rothwell Morrison, 6 Bryan Staniforth, 7 Norman Graham.

Ayrshire Yearling — 1 Rothwell Morrison, 2 Norman Graham.

Ayrshire Heifers, 2 Years — 1 Rothwell Morrison, 2 Norman Graham, 3 Stewart Godin.

Herds (Ayrshire) — 1 Rothwell Morrison, 2 Norman Graham.

Herds (Holstein) — 1 Val Morrison, 2 Morris Rothwell.

SHOWMANSHIP

Showmanship — 1 Charles Johnston, 2 Rothwell Morrison, 3 Norman Graham, 4 Val Morrison, 5 Morris Rothwell, 6 Stewart Godin.

Championships — 1 Charles Johnston, 2 Ronald Swail, 3 Ronnie Hess.

In addition to the prize money provided by the Federal and Provincial Departments of Agriculture, the Arundel Farmer's Club gave each boy a prize of $3, while the donation of Dr. W. L. Morrison was won by Charles Johnston $5. Ronald Swail $3 and Ronnie Hess $2.

Judging was done by Donald Robertson, Federal Live Stock Promoter, and Alex Bothwell, County Agronomist.

The NOBBY LITTLE GIFT SHOP announces a special of semi-porcelain CUPS & SAUCERS at the low price of 49c. (cup & saucer).

Your choice of the following colors — Rose, Blue, Green, Yellow and Fawn.

— ARUNDEL, QUE. —

S14.3x

Treat Your Family to the Finest Foods !

FOOD LOCKERS LTD.

76 Clyde Street, Lachute.

Free Delivery – Phone 623

FOOD LOCKERS buys only the BEST Meat, Fish, Poultry, Groceries, Fruits & Vegetables, and offers them to you at the LOWEST PRICE consistent with HIGH QUALITY.

The Best-Fed People Are "Locker Patrons"!

SOAP SPECIALS

Giant Size Maple Leaf - - - .75

Large Size Maple Leaf - - - .39

FREE! With each package an Alice in Wonderland soap figure.

Large Size Quix - - - - - .39

FREE! With each package a "Mad Hatter" soap figure.

Rinso, large size - .43
Sunlight, Regular .14 .01
The Two for — - .44

Oxydol, large, Reg. .44
Ivory Flakes, ½ price .22
Both for — - - .66

WHOLESALE LOCKER SPECIALS

Select Pork - - - .48
Carcass
Including processing

Choice Western Beef
TRIMMED LONG LOINS .69
HIND QUARTER .65
FRONT QUARTER .55
Including processing

Bisk Roll
PURE PORK SAUSAGE
DELICIOUS! .55

OUR OWN SWEET-CURE
Bacon - - - - - .35

A SPECIAL IN MEAT EVERY WEEK THAT SAVES YOU MONEY!

NOW ! Keep your Locker full on a Pay-As-You-Use basis!

YES ! You can buy Meat for your Locker on the Instalment Plan!

BUY ! At Wholesale Prices and let your Locker pay you Dividends!

Ask for Full Details. We have a plan to suit Every Income and Every Family! And Here is an Added Convenience! If you live in Lachute, you can have Free Delivery from your Locker Once Every Day.

DON'T DELAY ! Rent a Locker Today!

ATTENTION – USERS OF HOME FREEZERS!

We are equipped to age your meat properly. Every care given to correctly processing your meats and other products. LET US DO YOUR FAST-FREEZING AS IT SHOULD BE DONE! FREE PICK-UP AND DELIVERY SERVICE INCLUDED IN PROCESSING CHARGE. TAKE ADVANTAGE OF OUR BUDGET PLAN AND BUY YOUR MEAT WHOLESALE! Let us supply you with containers and special locker paper.

WE SELL FRIGIDAIRE HOME FREEZERS — THE FINEST AVAILABLE

Japan to Import Rayon Pulp From Canada

While the member firms of the Japan Synthetic Textile Association estimate their 1952 requirements of rayon pulp at 85,000 metric tons, it is reported that the Ministry of International Trade and Industry has decided to import 50,000 tons of rayon pulp in 1952. It is anticipated that 25,000 tons will come from Canada, 10,000 tons from Sweden, 8,000 tons from Finland and 7,000 tons from Norway. No information has been available as to what quantities will be available from United States source of supply.

Drawing Card

Campbell River, B.C. — Attendance of movie actress Alice Faye proved a good drawing card for a garden party held here by the St. Peter's Guild. The organization realized more than $300.

British Mayor to Open Ontario Flower Show

London — The Mayor of Leamington, Alderman O. R. Davidson, has been asked to open the flower show at Leamington, Ont., when he visits there on September 24.

He: "If I had a million dollars, do you know where I'd be today?"

She: "We'd be on our honeymoon."

All around you... for all around refreshment

6 Bottle Carton 36¢
*excluding Federal Sales and Excise Taxes
Plus deposit 2c per bottle

At home

Serve Coca-Cola

Going some place? Wherever it is, you can pick up a handy six-bottle carton so easily. Then there's no question about hospitality.

634X

Authorized bottler of Coca-Cola under contract with Coca-Cola Ltd.

J. P. MacKIMMIE & SONS
Telephone 36 — Lachute, Que.

"Coke" is a registered trade-mark.

HAVE YOU TRIED OUR

BUTTER MILK and Cottage CREAM CHEESE

ASK OUR DRIVER AT YOUR DOOR.

LOWE'S ICE CREAM
Delicious, Nutritious — Convenient for the Hostess

LOWE BROS. DAIRY LTD.
Main St. East LACHUTE Telephone 463-W

Color-Keyed to your kitchen!

INTERNATIONAL HARVESTER REFRIGERATORS

they're femineered

TEN BEAUTIFUL DOOR HANDLE COLORS TO CHOOSE FROM!

NEW... and YEARS AHEAD

First time! A big, bright, cheery splash of color . . . of your choice . . . on your refrigerator! Choose from 10 clever Door Handle color inserts—get more color for your kitchen, more convenience for you!

- Full-Width Freezer Locker—holds 50 lbs. of foods!
- Coldstream Crispers—keep vegetables fresher longer!
- Acid-Resisting Interiors
- Chromium Finished Shelves and a score of other features you've always wanted!

See the Complete Line today

7 MODELS
7 SIZES
7 PRICES

LACHUTE FARM EQUIPMENT
Foundry Street East — Phone Lachute 114-W

LET Want Ads DO A JOB FOR YOU

THE WATCHMAN
Phone 1470

FURNITURE NEEDS
and Home Accessories

. . . STOVES, REFRIGERATORS
WASHING MACHINES, RADIOS, BEDS, SPRINGS, MATTRESSES, BEDROOM & LIVING ROOM PIECES.

Also TRADE-IN FURNITURE at the LOWEST PRICES.

Agents for CANADA PAINTS, quality-proven.

TESSIER Enr'g
Hamford St. LACHUTE MILLS Phone 469

F. A. ROBERTSON
Contracting Electrician

NEW INSTALLATIONS AND REPAIRS
APPLIANCES AND ACCESSORIES

20 Years' experience your guarantee for quick and efficient service.

PHONE 18-J MAIN STREET
St. Andrews East, Que.

Why not Beautify your Floors
— WITH —

ARMSTRONG'S ASPHALT TILE

We will be glad to show you samples and estimate on re-flooring your rooms.

At your call for all descriptions of FLOOR COVERING —

LACHUTE FLOORING Reg'd
F. LAGARDE, prop. Phone 636-J Residence 1053
297 MAIN ST. (Opposite Muir's Service Station)

WANT & FOR SALE ADVERTISEMENTS:

EMPLOYMENT, PROPERTY, TENDERS, SERVICES, etc

Want or For Sale advertisements 20 cents per line each insertion. Minimum 50 cents. If billed, 60 cents. If replies are directed to Watchman Office, 25 cents extra.
Deadline — Wednesday, 5 p.m.
(Payable in Advance)

For Sale

FOR SALE — Apex elec. washing machine $25; 2 tires (one Firestone, one Goodrich Silvertown Cord 600x16) like new, $16 each; Williams sewing machine $35; portable gramophone $10.—Phone Brownsburg 2671. -1c

WOOD & COAL range, just like new. — Phone 405-W or apply 402 Main Street. -1p

UNDERWOOD typewriter, in good condition. — Phone 314, Lachute. -1p

FOR SALE — dining room suite, complete, in good condition. — Tel. Brownsburg 2984. S13.2p

FOR SALE — large play pen, large push sleigh, 2-burner oil stove, couch, large Quebec heater. — Phone B'burg 2426. -1c

100 STURDY chairs, first class condition, suitable for hall. To be sold in part lots or complete; $2.50 each. See them at Rio Theatre. xc.

1950 METEOR
two-tone
4-Door Sedan

Bought from Pollock & Graves Motors $2,150 — two new tires $72, new brake lining $35, total cost $2,257.

Sell for $2,000
or best offer.

Apply:
HOWARD WARD
Phone 75 - Lachute

FOR SALE — stove (wood and coal), in good condition. — Phone 317. -1c

L'ISLET wood range, large size, practically new, $150. — Jean Drouin, Rosedale, B'burg; tel. 2507. -1c

McCLARY kitchen range, white enamel, with warming closet, excellent condition, complete with waterfront, $100. — Tel. 925-r-3. -1p

ELECTRIC REFRIG. — crisper, door shelves, good condition. — Phone Brownsburg 2883. -1p

BABY CARRIAGE—second hand, convertible type, in perfect condition. — Apply 139 Fraser St., Lachute. -1p

POTATOES — Place your order early for your winter supply. — Clark's Farm, phone 934-r-12. -1c

SLABS
Soft and hard wood slabs, cut to any length.
Phone ST. JEROME 3239
or apply
GEO. RIDDELL,
Morin Heights, Que.
S20.2c

Lost & Found

LOST — the movement of a ladies' wrist watch, on north side of Main St. between Bell Telephone office and post office. Finder please tel. 133 or 92-J-4. -1c

Agents

DEMANDE — Homme compétant comme détaillant dans le comté d'Argenteuil. Expérience pas nécessaire. Excellente occasion de s'assurer un vieux commerce profitable où les Produits Rawleigh ont été vendus pendant des années. Gros profits. Produits fournis à crédit. — Ecrivez Rawleigh's Dept. ML-I-514-163, Montréal. O4.4c

The smallest, busiest, cheapest workers in town — the Classified Ads.

PROPERTIES FOR SALE

ON BELLINGHAM ST., a new 6-room Modern House, with garage and heating system, at $7,500. Would accept late model Auto, as part payment.

ON ROBERT ST., No. 653, a modern 6-room house with garage.

ON NORTH RIVER near Lachute, a winterized Bungalow, for sale at $2,400.

ON HAMFORD ST., good building lots at $650. each.

MANY OTHER houses, summer cottages and businesses for sale.

Fire Insurance
Auto Insurance

J. R. CHARRON
Insurance & Realty Broker
549 Main St. Phone 46

Properties For Sale

HOUSE — for sale; Brownsburg, on Cottage St., near post office; 6-room house, bath, newly remodeled, with all modern conveniences, furnace-heated, separate garage and spacious grounds. — Tel. Geo. Witham, B'bg 2564. -1p

100-ACRE FARM — for sale at Mabel, 2½ miles west of Staynerville Station. — Apply Napoléon Pilon, Maple Ave., B'burg. Phone 2869 after 6 p.m. O4.4p

House For Sale

Estate of the late Albert Scott, on Bethany St., Lachute.

For particulars, phone 79, apply W. M. Scott or M. Elder. -1c

BUSH LOT — adjoining the West Gore road, comprising 75 acres, more or less, of basswood, spruce, hemlock and some nice oak. Accessible to horses or trucks. — Apply 746 Main St., Lachute, or to Ben Rogers, Breckenridge, Que.; phone Luskville 4-r-2. S20.2p

ON ROUTE 31, Brownsburg limits, lot 75 x 100 with cement block foundation 22 x 28. Will sell reasonably. Reason for selling, owner moved to Ontario. — For information or curiousity, call Mr. T. Zimmer, Brownsburg 2986. A30.S13.2p

1½-STOREY modern cottage, large lot, occupation 30 days, $7,500. — Terms or cash. — A. Winmill, 90 Cottingham Blvd., Lachute; phone 609-J. -1p

For Rent

6-ROOM house at 352 Bedard Blvd. — Phone 948-W. -1p

OFFICE TO LET — centrally located on Main St. — Apply Mrs. Douglas McOuat, tel. 756-R. (alt.c)

FOR RENT — two 5-room apts., heated and hot water. — Phone 540 or 604-J. xc

FLAT — to let, 5 rooms. Available Sept. 1. Phone 378-W. xc

FLAT TO LET — 3 rooms, upper floor; no children. — Apply 345 Grace St., or phone 694-J. -xc

FOR RENT — 6-room heated apt., 513 Main St. Telephone 567. -xc

A LOUER — un logis 4 appartements, dans un flat de plancher bois franc. Libre le 1er octobre.— S'adresser à Ludger Latreille, 622 rue Fonderie; tel. 114-M. S16.2p

NEW 5-ROOM flat, 478 Thomas St. — Phone 796-W, or apply 476 Thomas St. S20.2c

HOUSE — for rent, 68 Water St., Lachute. — Phone 389. -1c

Employment

TEEN-AGE GIRL — wanted as mother's help. Own room and good permanent home for willing person. No heavy work, all modern appliances. — Apply Mrs. W. Harwood, 29 Campbell Ave., Montreal West, Que. Phone EL 3560. -1c

TENDERS — Sealed tenders are called for the position of Secretary-Treasurer of the Corporation of St. Jerusalem from January 1, 1952, but to commence work on November 1, 1951. Applicant must have office facilities in Lachute Town. State salary expected (including office premises).

Tenders to be received not later than October 1, 1951, addressed to the Mayor W. M. Cottingham, M.L.A., Corporation of St. Jerusalem, Lachute, Que. S27.4c

HERDSMAN
MUST BE EXPERIENCED.

To work under owner, but capable taking full charge Ayrshire herd in Laurentians.

Year-round job to right man! If married, separate house, electricity, running water, fuel, milk, some meat in winter. No school in near vicinity. If single, all found. Reply giving full particulars, age, nationality, experience, references, wages expected, to J. H. McConnell, 932 Dominion Square Building, Montreal. S21.3c

PROPERTIES FOR SALE

LACHUTE — No. 59 Bedard Blvd.; excellent modern 7-room dwelling, hardwood floors, Timken hot-water heating system, Venetian blinds, large garage; 2 lots 66' x 99'. A bargain for a quick sale.

LACHUTE — Court Street, just east of Billingham Street, 1½ storey dwelling, 6 rooms plus summer kitchen, garage.

BROWNSBURG — On Maple Ave., a 2-flat house — 4 rooms plus bathroom and 6 rooms plus bathroom; furnace heated, with spacious grounds, a fine residence. Must be seen to be appreciated.

LACHUTE — Bethany Road, a 2-flat house, 4 rooms in each, for a quick sale.

GALL & JONES
5 Bethany St. Phone 491-W

'Cinema Lachute' To Open Around Middle October

It is understood from the "Cinema Lachute" that — although complete details are not yet available on the operation of this new picture house — both English and French will be catered to. Programs will be especially arranged to please the entire population of Lachute and the surrounding districts.

This modern Moving Picture Theatre is equipped with every known modern device for the comfort of the public. More complete details will be published from week to week. -1c

Services

CUSTOM GRINDING — Newly installed modern equipment. New hammer mill and feed mixer will be in operation starting Monday, Sept. 17 (9 a.m. to 5 p.m.) at Kenneth McHardy's, Calumet. -1c

UPHOLSTERING and furniture repairs. You can now choose your materials from samples of fabrics, leatherettes. — Fraser C. Morrison, 727 Francis St. (opp. Lowe's Dairy); tel. 1003. S27.20p

WELL DRILLING — The wells I have drilled are my recommendation. If needing this type of work, write Campbell, the Driller, of Chesterville, Ont. xc

Property Wanted

WANTED TO PURCHASE—land on lake frontage, with or without cottage. Vicinity Lachute, Lakefield or Lost River. Reply Watchman Office, Box JM-600, Lachute. S20.2p

Board or Accommodation

FURNISHED ROOM — for rent, board if desired. — 613 Main St. (opp. Dr. Lavigne, Dentist). — Phone 959M. -1p

Livestock, Poultry, Pets

HATCHED OUT month ago, fine lot of Bob White Quail chicks. Two for $10; three $14; four $17.50; five $20. — C. Gordon Brown, Brown's Farm, Curran Lake, Dunany, Que. -1c

PULLETS — 20 - 25 New Hampshire (5 months old). — Wilfrid Campeau, Staynerville; tel. 2913. -1p

Miscellaneous

MAGAZINES — are cheaper by yearly subscription. For renewals or new subscriptions, phone 165, or write J. F. Gorman, Box 465, Lachute. -x

LAURENTIAN
—THEATRE—
Grenville - Tel. 111

Fri., Sat., Sept. 14, 15
Yvonne DeCarlo, Chas. Coburn
THE GAL WHO TOOK THE WEST
in Color.
Jerome Courtland, Lola Albright
WHEN YOU'RE SMILING
CARTOON

Dim., lun., 16, 17 septembre
Pierre Blanchar, Simone Renant
BAL CUPIDON
Isa Miranda, Raymond Rouleau
L'AVENTURE COMMENCE DEMAIN

Tues., Wed., Thurs., Sept. 18, 19, 20
Dana Andrews, Gene Tierney
WHERE THE SIDEWALK ENDS
Leon Errol, Joe Kirkwood, Jr.
HUMPHREY TAKES A CHANCE

English program matinee every Sunday at 1.30 p.m.
Regular evening performances at 7 p.m. Except Sundays 6 p.m.
Admission 50c.

Hole-in-One on No. 15

Montreal — Raymond Martel scored a Hole-in-One recently while playing the Lachute Golf Club course. He holed out from the 15th tee, a distance of 150 yards, when his ball landed on the green, it hit the ball of one of his opponents, then rolled into the cup. He was playing with Roger Haroc and Jacques Hutte.

Ladies' Golf Events

In the two-ball foursome held by the lady golfers on Wednesday, September 5, winners were Miss C. Ethier and Mrs. T. Bishop.

Saturday was the ladies' field day, and winners were as follows:

Class A
Low Gross, Mrs. R. Coté.
1st Low Net, Mrs. J. Martin.
2nd Low Net, Miss Bernice Ogilvie.
Putting, Miss F. A. Carriere.

Class B
Low Gross, Miss Jean Ogilvie.
1st Low Net, Miss C. Ethier.
2nd Low Net, Miss J. Tingley.
Putting, Mrs. H. Thorpe.

Opening Dates in League Bowling

The Bolodrome management announces commencement of the Commercial Men's League (5 Pins) next Wednesday, September 19; Men's Ducks on Monday, September 24; and Mixed 5-Pins on September 25.

Further information on the season's league arrangements may be procured from Paul Desnoyers or Adelard Ouellet. (Pin-boys are required to work in the alleys).

Tenders

TENDERS are called for reconstruction of certain sections of sidewalk on Grace and Foundry Streets in accordance with specifications of the roads committee. Bids to be received by the undersigned not later than 4 p.m. Monday, Sept. 17. Lowest or any tender not necessarily accepted.

— Antonio Laurin, sec-treas.,
-1c Lachute Town Corporation.

Variétés d'Argenteuil to Present Program Series

Eugene Lajeunesse, director of Les Variétés d'Argenteuil, which presented five entertainments last season, states this group is organizing for another series of shows at the Auditorium, the first of which will be presented September 26. The shows, scheduled for Wednesday nights on dates to be announced, feature all-local talent, with one or two exceptions; and the cast includes 'Arry Parkes with his Al Jolson impersonations.

Harness Racing Events Sunday at St. Jerome

Following the success of last Sunday's racing at the Bouvrette tracks, the management has prepared another interesting program of harness races for next Sunday, September 16.

In Class "A", Calumet Gentry, belonging to Paul Buchanan of St. Jerome, won the race in three consecutive heats.

Flo Volo, belonging to Mr. Lauzon, of Montreal, won the Class "B" race, but not without difficulty, in competing with Mignone McGregor and Jim Dodridge.

In Class "C", there was hot competition between Cappeldale, belonging to Yvan Lavigne, and Kentucky Jim, belonging to Mr. Godin, both of St. Jerome, but Cappeldale won over.

• • •

Next Sunday one class will prove very interesting, featuring Mark Guy, whose owner, Mr. Joly of Lachute, declared that his horse could win over horses like Cappeldale, Kentucky Jim, Crabtree Boy of Ste. Julienne, Cocoa Mill as well as Smoky Todd belonging to Mr. Charest of Ste. Genevieve.

In addition to the above, there will be three other classes, all well balanced.

Calumet Gentry, belonging to Mr. Paul Buchanan of St. Jerome, will compete with horses like Peter Hanover, Mignone McGregor, and Betsy Todd, etc.

In the Colts Class, Figaro, belonging to Marcel Savage, will be favorite.

There will be eight contestants in Class "B", such as Louise Todd, Prince McGregor, Silver Luzerne and others.

The program will start at 2 p.m. sharp.

Perfect tea is so easy to make with
"SALADA" TEA BAGS

Public Notice

Canada,
Province of Quebec,
District of Terrebonne.

NOTICE OF PRESENTATION OF BILL

Notice is given by these presents, that the School Commissioners of the Municipality of the Town of Terrebonne, in the County and District of Terrebonne, will apply at the next session of Quebec Legislature to present a bill to impose an Education Tax of one per cent, in view of revenues being insufficient to meet the school needs.

—Lucien Thinel, Attorney for the School Commission of the Town of Terrebonne.
O4.4c

Rio Lachute

Thurs., Fri., Sat., Sept. 13, 14, 15
Frank Lovejoy, Dorothy Hart
I WAS A COMMUNIST FOR THE F.B.I.
Victor Mature, Terry Moore
GAMBLING HOUSE
GLEE WORM

Dim., lun., mar., 17, 18 sept.
(Dim. Mat. à 2 p.m.)
Louis Hayward, Louise Albrighton
LA GRANDE MENACE
Yves Montand, Albert Préjean
L'IDOLE

Commission Auction

At the farm of
D. G. SIMON
LACHUTE
(on No. 8 Highway)
Saturday, September 15, 2 p.m.

This week we have more than usual — some springers, milkers, heifers, bulls and calves.

1 Oliver tractor plow.
1 Massey Harris tractor plow.
A number of pigs and horses.

— Geo. MacKenzie, lic. auctioneer
-1c

Rex

Fri., Sat., Sept. 14, 15
Donald O'Connor, Helena Carter
DOUBLE CROSSBONES
in Technicolor.
Margaret O'Brien, Jimmy Hunt
Her First Romance
NEWS OF THE DAY

Sun., Mon., Sept. 16, 17
Stephen MacNally, Evelyn Keyes
IRON MAN
George Breagston
JUNGLE STAMPEDE
JERRY AND THE LION

Tues., Wed., Thurs., Sept. 18, 19, 20
Debra Paget, Jeff Chandler
BIRD of PARADISE
in Technicolor.
Sally Forrest, Claire Trevor
HARD, FAST AND BEAUTIFUL
MERRY MANNEQUIN

REMEMBER — FOR ROYAL ENTERTAINMENT, IT'S

CROWN THEATRE
BROWNSBURG

Sun., Mon., Sept. 16, 17
Bud Abbott, Lou Costello in
Abbott & Costello Meet The Invisable Man
John Garfield, Priscillia Lane
Dust Be My Destiny
POOR LITTLE BUTTERFLY

Tues., Wed., Sept. 18, 19
Gary Cooper, Jane Greer
You're in the Navy Now
Jean Simmons, Dirk Bogarde
So Long at the Fair
LITTLE PROBLEMS

Thurs., Fri., Sat., Sept. 20, 21, 22
Jeff Chandler, Evelyn Keyes in Iron Man
Warner Baxter, Peggy Converse in Devil's Henchman
LIFE WITH FEATHERS

107th Annual Exhibition

VANKLEEK HILL FAIR

SEPT. 13-14-15

Livestock, Agricultural, Horticultural and Domestic Work Exhibits

GRANDSTAND ENTERTAINMENT
FRIDAY - SATURDAY AFTERNOON & EVENING
MIDWAY
Entertainment for Young and Old.

CONTINUED DRIVING

puts a critical strain on the moving parts of your automobile or truck. NOW is the time for thorough lubrication — and oil-changing, as your mileage requires.

Undercoat-Sealing

We recommend a complete UNDERCOATING job on your new car — to provide sure protection against grit, gravel and flying stones, tar, calcium and other road-surface materials.

YOUR EFFICIENT GENERAL MOTORS DEALER
Lachute Motor Sales
CHEVROLET, OLDSMOBILE CHEVROLET TRUCKS
417 Main St. Phone 220

Where's The Fire ??

YOUR CAR NEEDS MORE THAN "GAS AND A QUART OF OIL".

— Not suggesting you are one of those impetuous drivers who alternate the pressure between the accelerator and the brake pedal. Still, you know the type, you know the tendency . . . .

You know, too, that the rush and demand of other interests causes many owner-drivers to trust to luck — neglecting to give their automobiles or trucks the elements of considerate care. . . If you haven't the time or the mechanical interest . .

Bring your car for periodical check-up on all details — motor efficiency, tires, ignition, brakes, cooling system and general lubrication.

WILSON MOTORS LTD.
PHONE 472 Pontiac Buick GMC Trucks LACHUTE

SPRED Satin

The easiest-to-apply paint you've ever used.

Deep Colors and Tints, for Every Decorative Scheme.
(Ask for leaflet — "Colors for Your Home")

Glidden, Jap-A-Lac, the famous brands
Paints, Lacquers and Varnishes
for every purpose — interior and exterior

You will be interested in these models now displayed at our showroom:

Gainaday Convertible Dish & Clothes Washer
Leonard Electric Refrigerator
Gurney Electric Range
Gainaday Ironer

Wilson & Gordon Reg'd
Main Street LACHUTE Phone 595

The Lachute Watchman

Home Newspaper of Argenteuil and the Ottawa Valley

74th YEAR | 5c A Copy | LACHUTE, QUE., SEPTEMBER 20, 1951 | $2.50 A Year in Canada | VOL. LXXIV, No. 38

Firms and Industries Respond Generously In Lachute Red Cross Blood Donor Appeal

A GOOD QUOTA OF DISTRICT LADIES AND CITIZENS AMONG VOLUNTEER DONORS

In spite of inclement weather, the Red Cross operated a very successful Blood Donor Clinic, the largest since the war, in the Lachute Auditorium on Friday last. A total of 165 persons contributed, a few others having been rejected on account of low hemoglobin test. While it was an old story with some, who had given as many as 20 times, it was particularly encouraging to note that almost 45% of the total list were new donors.

Mr. A. Poitras, director of the Blood Donor Panel of the Red Cross, was here during the afternoon and made it clear that although the Royal Victoria and the Homoeopathic Hospitals were not among those hospitals in Montreal serviced by the Red Cross, any donor in need of blood, who found himself a patient in either hospital, could receive free transfusions by communicating with the Red Cross headquarters. This has been a point of discussion for some time, and it was gratifying to have a clear ruling on the matter.

As previously agreed upon with the Canadian Legion, the next clinic will be sponsored by that organization, so that when the Red Cross return a year from now, they will look for an even greater response.

The local branch of the Red Cross Society takes this opportunity to thank all donors, and those who helped in various ways to make this worthy project a success.

(A complete list of blood donors is published on page 7).

Named President Of Legal Confreres

A signal honor has been accorded to Mr. Gaetan Valois, Notary of this town, in his appointment as president of the Conference of Governing Bodies of the Legal Profession in Canada. Mr. Valois held office as first vice-president of this conference last year, and at the recent annual conclave of the Bar Association in Toronto, was elevated to the presidency. Mr. Valois attended the meeting in company with Georges Sylvestre, president of the Board of Notaries.

Pipe Band In Church Parade of Orange Order

Members of the Laurentian (No. 943) Ladies' Orange Benevolent Association, with Orangemen and ladies from visiting lodges in nearby districts and Ontario, joined for their annual parade and service at the Margaret Rodger Memorial Presbyterian Church last Sunday afternoon. Several Grand Lodge officers from Montreal and elsewhere were also in attendance, and the procession from the Legion Hall to the church was led by the famed Connie Kippen, piper, of Maxville, and a uniformed pipe and drum band of the R.C.A.F. Montreal detachment. The parade was marshalled by W. J. Cooper, of Brownsburg, Grand Auditor of Quebec.

The church was filled to capacity, the Orange attendance numbering about 300 members. The Minister, the Rev. W. Harold Reid, M.A., D.D., gave an inspiring sermon on "Some Obligations of Being a Protestant". . . "Since the Ladies' Orange Benevolent Association is 'an organization for the preservation of Protestantism' and 'members pledge themselves to be loyal to the Protestant religion and to advance the cause of Christianity without intolerance or bigotry' it is essential that every member of the lodge have a clear understanding of what this involves", he said.

"The first obligation of members of such an organization", stated Dr. Reid, "is to be loyal to Christ". This in turn leads to the second obligation — "To be true to Christ we must keep the commands of Christ and therefore we must know the Biblé". God has given us the Bible to be a "lamp unto our feet and a light unto our path" and it is only as we know and use the Bible that it can be of greatest help to us. Dr. Reid made an earnest plea for a return to the old custom of daily family worship, mentioning that our beloved King and Queen have shown their love for God's Word in this way.

Dr. Reid pointed out that another obligation of being a Protestant is to be true to the church. If we love the Lord Jesus Christ and His Word, then we ought to love the church of Christ, be regular in our attendance at the Sunday services and not let any organization or society come between us and the church which exists for our spiritual nourishment."

In concluding his remarks Dr. Reid stated: "By living a true Christian life you will best advance your own cause and show to the world that a true member of your association is one who is loyal not only to his King and country, but first of all loyal to Jesus Christ, the King of kings and Lord of lords, and that in the spirit of Christ it is your desire to show love to your fellowmen and to live at peace with all."

Mr. and Mrs. Frank Kettyle, of Montreal, sang a duet selection during the offertory.

Following the service, the procession returned to the Legion Hall, where buffet refreshments were served. The Worshipful Mistress of L.O.B.A. Lodge 943, Mrs. Nellie Copeland, thanked the visitors for their attendance and assistance, and Grand Lodge officers expressed sentiments of good will — thus concluding an enthusiastic and successful demonstration. Among the speakers were Most Worshipful Sister Ethel Erskine, Grand Deputy Mistress of Grand Lodge of British America; Rt. Worshipful Sister Mabel Ball, Past Grand Mistress of Quebec; Grand Sec. Sister Nellie Helm; Bro. Stanley Holt and Bro. Nelson Morrison, Past Grand Masters of Quebec; Bro. Geo. Allen, Past County Master of Prescott and Glengarry, also the Past County Master of Cornwall, Ont., Stormont County; and Bro. Wm. Cooper, Grand Auditor of Quebec Grand Lodge.

Impressions of France Given by Student Under Rotary Foundation Fellowship

At the last meeting of the Rotary Club, Jean-Yves Grenon of St. Jovite was the guest speaker. Mr. Grenon is at present studying in Paris, France, under a Rotary Foundation Scholarship, and is to return to Paris this month.

Mr. Grenon thanked the club for their invitation to speak at this meeting, and also for their part in the Fellowship award. This talk helps to fulfill part of the conditions of the Fellowship — that is, to speak to Rotary Clubs on conditions and customs in the country in which a Fellow is studying. When a Fellow addresses a Rotary Club in the country where he is studying, he tells of conditions and customs in his own country.

Mr. Grenon spoke of the several Rotary branches he had visited in Europe; among these clubs were those at Marseille, Nice, Monte-Carlo, San Remo, Venice, Trieste, Geneva and Paris. At these meetings he noticed there are a few differences in the manner in which the meetings are conducted. There are no sing-songs at Rotary Clubs in Europe — a feature which would be greatly missed in Rotary meetings here, where there is community singing at every session. Also, the members were not familiar enough among themselves to address each other by their first names. Formality and respect are the keynote of their Rotarian friendship. Mr. Grenon also told of several incidents noted at meetings which he had attended. At one he was embraced by a Rotarian after stating, "Every man has two countries, his own and France". At another, he had offered to the members a loaf of maple sugar, which he had just received from his mother: at the conclusion of the meeting it was noticed that one of the members' wives was wrapping up crumbs of the maple sugar.

Mr. Grenon gave his impressions of France and the French people. France has many economic and social problems, he said, but the country is slowly regaining its stability; it is difficult for us to understand her politics with many political parties, and our misunderstanding of France lies in her conduct of her internal affairs.

In the words of Mr. Grenon, summing up his impressions of France and the French people: "The country of cathedrals, of freedom of expression, of the genius of the Fables of La Fontaine, of the great classical tragedies, the country where tradesmen are still respected. France, the country of moderation, clearness of thought, accurate simplicity of terms, a defiance of Utopia, and a highly developed sense of justice, a feeling for shades of meaning — all these psychological and logical qualities, as stated by Professor de La Pradelle, describe very well the French thought. The French people, among many, are probably the most human, with all the country's greatness and weaknesses." In conclusion Mr. Grenon cited a quotation from one of her famous sons, St. Exupery, which magnificently reminds France and all of us of an ideal: "The greatest work of man is to unite man".

The speaker was introduced by Frank Bedard and thanked by Lloyd Creswell.

Visitors at the meeting were Holden Lingley, Fredericton, N.B.; Allen Hall, of the Tower Construction Company; Nat Cohen, of Hawkesbury.

Many at Funeral of Well Known Citizen

The Late Matthew Jones

The funeral of the late Matthew Jones, whose death occurred last Thursday, was attended by many old friends and fellow townsfolk. Held Saturday afternoon at the United Church, of which he had been an elder for many years, the service was conducted by the Rev. W. B. Rosborough, followed by interment in the local cemetery.

The late Mr. Jones was born in Liverpool, England, on September 15, 1875—the son of a sea captain, Matthew Jones, and his wife Catherine J. Roberts. He came to Canada in 1890 and worked in Thomas' Gore for some time. Following a visit to England he returned to this country; in 1896 he was married in Montreal to Maude E. Stewart, of Mount Maple, and they settled here in Lachute in 1903. His wife predeceased him in November 1949.

At one time Matthew Jones worked for the late Jack McGibbon in the livery business. He was also employed for some years at the J. C. Wilson Paper Company, but it was as caretaker and custodian of the Lachute Academy and High School that he was well known and popular among the younger generation. He faithfully fulfilled this task for 37 years, retiring in 1949.

Surviving are his seven children—Edward, Katie (Mrs. Andrew Nicoll), Edith (Mrs. Albert Blute), Rita (Mrs. Walter Gordon), Stewart and Howard, all of Lachute, and Margaret (Mrs. Chas. D. Fogerty), of Galt, Ont.; also 13 grandchildren.

A profusion of flowers bore parting tribute at his funeral, to a life well spent in kindly citizenship. Pall-bearers were — four nephews, Ross Thorburn, Sidney, Hepburn and Alwyn Stewart, with Simon Wilson and Robt. A. Giles.

A guard of honor was formed at the home and at the church by a detachment of four detectives and six traffic officers under orders of Lieut. K. Clément, from Montreal headquarters of the Provincial Police.

Special Speakers at Legion Meeting

Branch 70, Lachute, of the Canadian Legion held their regular monthly meeting last evening in the Memorial Hall. Among guests present at this meeting from Provincial Command were Comrade A. G. Munich, Jr., president of the Provincial organization, Comrade L. Yorke, chairman of the Membership Committee, F. Muncey, Laurentian Zone chairman, and H. Chapman, Air Force Veterans' Association for Quebec. There was also a delegation from Brownsburg and Morin Heights branches of the Legion, and among local guests was the Rev. Dr. W. Harold Reid.

After the business session, Comrade Munich gave a short address explaining in detail the idea of the one-day convention to be held in St. Jerome next month. He voiced high praise to the local veterans on their splendid hall and the efforts entailed in its construction.

Comrade Yorke gave an outline of the many benefits available to Legion members — stressing the different facilities at their disposal, such as hospitalization, pensions and financial assistance to needy veterans and their families.

Comrade Chapman told of the high regard and prestige the Legion had attained in Parliament, and explained the procedure which was followed in presenting veterans' bills in the House.

The meeting concluded with the serving of refreshments.

Fire Call Sunday, Little Damage

The fire brigade were summoned to an outbreak at 3.10 p.m. last Sunday in a dwelling owned and occupied by Wilfrid Clermont, 563 Grace Street. Site of the blaze was an upstairs cupboard, and the major damage was confined to the ceiling of the room — the firemen using their booster hose to quick effect. It is believed the owner had insurance to meet the loss.

Bishop Installed In New Diocese

Ecclesiastic Area Embraces Lachute District, Formerly In Ottawa Diocese

St. Jerome — Msgr. Emilien Frenette was enthroned as first Bishop of St. Jerome in an impressive ceremony at the Cathedral in St. Jerome last Saturday.

Msgr. Paul-Emile Leger, Archbishop of Montreal, presided at the service of enthronement.

His new and former parishioners accompanied the new bishop in a colorful procession to his palace, the parade being headed by an official delegation from the City of St. Jerome, headed by the Mayor.

Then the ceremony in the Cathedral began with the reading by Archbishop Leger of the papal bull creating the new diocese and naming Msgr. Frenette to be its first head. The priests of the diocese proceeded one by one to the feet of the new bishop to receive his blessing and a few words of greeting.

Archbishop Leger, in his sermon, recalled the achievements of Msgr. Antoine Labelle, who was curé of St. Jerome 75 years ago.

Grenv'l School Fair Bigger and Better

The annual School Fair held at Grenville last Friday found 116 pupils competing for prizes in the various classes. This was the largest number of children in any school fair in the County of Argenteuil this year. In addition to the vegetables, cooking and sewing, classes were provided for poultry and domestic pets.

The following acted as judges — Mr. and Mrs. A. Bothwell and Miss G. Noble, of Lachute, Mr. Desjardins, of St. Jerome, Mr. and Mrs. Harold Reeves, of Grenville, and Mr. McGerrigle, school principal.

(The list of first prize-winners is published on page 9).

Duck Hunting Opens Today, 20th

Duck hunters in this area may blaze away — from now, September 20, to November 15, which is the open season for Central Zone. And Argenteuil (it appears) is in Central — not Southern Zone as listed in a summary of game seasons published recently in The Watchman. (The error, drawn to our attention by Game Wardens Gordon Cook and Fernando Lamarche, was due to our misreading of the map appended to Quebec booklet of regulations, which, in other details besides, is not always too clear to the lay reader!)

The dates, however, are definite. Central Zone, in which they apply, includes — Argenteuil, Papineau, Terrebonne and Two Mountains, besides many other counties with which the local hunting fraternity are not concerned.

The game wardens draw attention also to a clause not published in the regulations this year, but definitely in effect — that no loaded firearms may be transported in any vehicle.

So, with these and other rules in mind, and duly equipped with the license badge, The Watchman wishes all enthusiasts — good shooting, plus safety to life and limb.

Double Drowning Near St. Adolphe

Ste. Agathe — A verdict of accidental drowning was returned Monday night at an inquest into the death of two youths, residents of Ste. Agathe, who drowned Sunday while fishing at Lac Pelletier, near St. Adolphe de Howard, Argenteuil County.

Neither of the victims, Gaston Monette, 21-year-old bank clerk, and Emile Plouffe, 23, could swim. Dr. Jules Lafleur, district coroner from Lachute, concluded from the evidence, that the fishermen may have tipped their boat when they tried to haul up a heavy anchor which had become embedded in the lake bottom.

The bodies were found at noon Monday, one of them in two and a half feet of water, near shore, the other near the boat. Apparently one of the men became exhausted as he reached shore. Both wore heavy fishing boots.

Police said the two men were driven by taxi to the lake and their disappearance was noticed when the driver returned in the evening to pick them up.

Health Unit clinics to be held next week, see page 6.

EVIDENCE OF PRAIRIE'S PIONEER PAST

Relics of Saskatchewan's pioneer past are the house, top, and the huge millstone, above. The house, about six miles south of Kamsack, is a Doukhobor prayer house, the centre of a pioneer village deserted in 1912. Official residence of Peter Veregin, spiritual leader of the sect, when he visited the district, the Doukhobors did not transfer it along with the rest of the community buildings when they moved to British Columbia. The millstone, erected near what was the site of village of Yorkton from 1882 to 1890, now stands amid the rubble of the abandoned village, where it was used to grind corn. The village is now three miles away. To Mrs. Cliff Shaw and son Douglas it is an awe-inspiring relic of the days before the prairies knew machinery.

Lachute W. Inst. Welcomes Teachers; Opportunities Open in Short Courses

The first meeting of Lachute Women's Institute for the fall season was held Tuesday in the Victoria Hall, with a good attendance. Highlight was the annual reception for the teaching staff of Lachute High School. Mrs. F. A. Brennian, branch president, welcomed this opportunity for the W.I. members each year, of greeting the newcomers to the staff and renewing friendships with those of longer standing. Mr. F. Royal expressed his appreciation to the W.I. for their friendly gesture.

The roll-call was, "Where you went to school, and when?" Many different places were named, including the British Isles, but "Lachute Academy" claimed the largest number.

The business part of the meeting consisted of a report of the Provincial Convention held at Macdonald College last June.

The attending delegate stressed the importance of members showing interest and taking advantage of the many courses offered through their membership in the W.I. "Demonstrations, courses, films, etc., are all made available by generous grants from the Department of Agriculture, costing time and money. We should therefore take careful note of these educational facilities and give our wholehearted support", it was urged.

The Nutrition course will be held in Lachute High School, during the week of October 21, commencing at 3.30 p.m. Subject, "Fruit and Vegetables — The Oven Way". There will be eight sessions, afternoon and evening.

A "Painting for Pleasure" course has been offered to members of the W.I. This is a five-day course, four hours each day. Applications for 1952 must be made before December 1951.

Suggestions for Fair work were also given.

The library of the Lachute W.I. will re-open for the season on Fridays, from 3.45 p.m. to 4.45 p.m.

It was decided to ask Dr. Charlotte Whitton to be the guest speaker in the High School auditorium, in the spring of 1952.

Members were asked to send old linen, cottons, etc., suitable for making dressings, to the Canadian Cancer Society, 1522 Sherbrooke St. W. These are urgently needed for the Society's cancer dressing service.

Members are requested to consult The Watchman's "Coming Events" for details of the October meeting.

POINTED PARAGRAPHS
(Editorial In Brief)

Are You A Secretary?

The home-town paper is a useful thing. Many local organizations seek advance news in its columns, to ensure the success of their undertakings.

The Watchman co-operates freely in non-profit ventures; it strains a point in worthy causes. BUT . . .

Are you one of these? . . Many club secretaries send the glad tidings in half-column doses BEFORE the event. But after! we may look in vain for a report of the proceedings. . . . That's NEWS for the paper; and in return for our co-operation, we expect it — while it's hot.

Restaurant Burned Early This Morning

Fire destroyed the Cedar Lodge restaurant, east of Lachute on the Montreal highway, at 7.30 o'clock this morning.

Bill Slade, who operates the restaurant, had closed at 5 a.m. and was sleeping soundly in the adjoining dwelling, when a passing motorist roused him with difficulty by hammering on the door. The restaurant was well ablaze by this time.

A fire crew of five men rushed from Lachute with their auxiliary equipment.

There was no water supply available except the booster tank on the truck, and cans hauled from Lachute and neighboring farms; the firefighters, however, were able to save the living quarters, which are of cement block construction. The frame restaurant was completely destroyed.

Cause of the fire is unknown. The owner, John Pariseau, had insurance to meet only a small portion of the loss.

Veterans' Problems To Be Discussed

A wide variety of problems affecting veterans of both world wars will be discussed during the veterans' information quiz session at the Canadian Legion Convention in St. Jerome on October 6.

All veterans residing in Laurentian communities have been invited to attend the meetings, to be held at St. Jerome military camp. At the quiz session, questions brought up by Legionnaires and other veterans in French or English will be answered by a panel of experts from the Legion's provincial command in Montreal. Presiding at the discussion will be Leo York, president of Ypres (Que. No. 53) Branch, in Montreal, and chairman of the Legion's provincial command membership committee.

Legion affairs in general will be dealt with by A. G. Munich, the provincial president, who will be paying his first visit to St. Jerome since his election at the provincial convention last May.

War veterans' rights to pensions, war veterans' allowance, hospital treatment and other benefits, also the rights of widows and other dependents of veterans, will be covered by George Calver. As provincial command service officer since 1947, Mr. Calver has brought redress to hundreds of veterans, many of whom were previously unaware of their proper rights and entitlements.

Other experts will include A. C. Solomon, first vice-president of provincial command, Lt.-Col. Jas. Heffernan, chairman of the employment and rehabilitation committee, Leo Burns, chairman of the Veterans Land Act Committee, and K. L. Woolley, provincial managing secretary.

Mr. Solomon will answer questions on the Canadian Legion Poppy Fund and the annual Poppy Campaign. The fund provides emergency relief for needy war veterans and their families in this province. As chairman of the Canadian Legion Chapter of the Canadian Foundation for Poliomyelitis, and national executive secretary of the foundation, he will also cover the valuable work of the Legion in combatting poliomyelitis in this province.

K. of C. Reviews Charity Works

The Knights of Columbus, Lachute Council, gathered last Thursday for their first general meeting since the annual election of officers. The executive for the 1951-52 term comprises the following:

Grand Knight, Bernard Gosselin
Dep. Grand Knight, Dr. Roger Lavigne
Chaplain, Rev. Eugène Cloutier
Warden, Robert Marcil
Chancellor, Gaetan Leclair
Legal Adviser, Roger Lagarde
Lecturer, Roland Huserau
Fin. Sec., Philippe Guénette
Sec.-treas., Jacques Beaudoin
Recording sec., Charles E. Dorris
1st Trustee, Félix Daoust
2nd Trustee, Louis J. Dumais
3rd Trustee, John McDonald
Physician, Dr. Jules Lafleur
Guards, Rosario Lemay, Rodolphe Carreau

A review of the past year's activities was presented to the meeting, and the members were informed on the financial assistance given by this Council to various charitable organizations and cases of need during the past year. These included:

Assistance to Needy Members	$200
Educational	$200
Ouvroir Ste. Elizabeth (Sewing for needy children)	$75
Cancer Society	$25
Anti-T.B. League	$50
Christmas Baskets for Poor	$175
Les Loisirs	$100
Lachute Community Concerts	$48

In order to further this good work the Knights of Columbus are opening their season with a grand bingo, September 30 at the Lachute Auditorium.

Argent'l-Two Mountains Teachers' Assn. Meeting

The first general meeting of the Argenteuil-Two Mountains Teachers' Association will be held in Morin Heights Intermediate School on Friday, September 28, at 7.45 p.m.

On the executive for this year are—president, Mrs. S. M. Harris; vice-president, Mr. G. K. Amos; secretary-treasurer, Miss M. W. Vowles.

The business section of the meeting will consist of the following topics: (1) President's address. (2) Minutes of the last meeting. (3) Financial report. (4) Discussion of program for future meetings. (5) Discussion of reports to Convention. (6) Collection of fees.

The program will be under the direction of Mr. S. McKyes.

Gatineau LINES

Electricity's "Raw Materials"

Before any product can be manufactured, the raw materials which are essential to its manufacture must be collected and brought to the factory. In making electricity in Canada, the raw material is water, and the job of collecting and harnessing enough of it to fill the demand for electric power is a big and expensive one.

Gatineau Power, for instance, has to collect the water which makes electricity for 68,000 customers high up in the Gatineau hills and in the upper reaches of the Ottawa River. Once collected through a complicated and expensive system of dams and sluice-ways, the water must be directed down to the power plants — the "factories" of the electrical business — farther down the two rivers.

Furthermore, because electricity is a product which is needed 24 hours a day, day in and day out, the flow of raw material to the electricity factory must be steady. Electricity cannot be manufactured and then "stock-piled" until it is needed. It must be used as soon as it is made. But if the electricity itself cannot be "stock-piled", the water which makes it, can be. The power plants operate constantly, but the amount of electricity they make can be controlled by the amount of water which passes through them — as long as there is enough water available to control.

Water is collected and controlled by giant dams — some of them hundreds of miles away from the power plants and some right next door to the plants. These dams store water in lakes many miles long behind them, and the water is released in such a way that there is always exactly the right amount of water available at the power plant to produce the amount of electricity needed at any particular time.

Control dams are expensive, but without them the flow of electricity would vary with the seasons. The water which the power plant uses for a second and then releases unchanged costs a lot of money to store. Electric power is a natural resource which becomes useful only after man has harnessed it and put it to work — just as all other natural resources are useful only when they are put to man's use.

Gatineau Power Company

DRINK Coca-Cola WORK REFRESHED

"I came in to make an appointment with the dentist", said the man to the receptionist.

"He's out just now", said the receptionist, "but . . ."

"Thank you", interrupted the prospective patient. "When will he be out again?"

— Reader's Digest

WE BUY AND SELL USED CARS

Call here for — SPARE PARTS

Second-Hand Tires, Tubes, Batteries & Parts.

Replacements for Cars, Trucks, all Makes and Models from 1928 to 1950.

GARAGE CAYER Main Street West Telephone No. 353

IT TAKES SO LITTLE—
Up to 1 lb. per Day—No More!
with FUL-O-PEP CALF MEAL PELLETS!

Cedar Green Pansy. Owned and fed on Ful-O-Pep by R. S. Walker & Son, Lachute, Que.

D. G. SIMON - Lachute
Foundry St. — Phone 130

E. W. Albright & Sons

Dealers in — Repairs to —
MASSEY-HARRIS FARM EQUIPMENT
REFRIGERATORS, STOVES, WASHING MACHINES.
Sales and Service —
STUDEBAKER CARS & TRUCKS
WILLARD CAR BATTERIES.
Main Street, LACHUTE. Telephone 632-J

CURRENT FARM TOPICS

Tests Show Needs In Poultry Feeds

There has been a lot of interest and discussion lately about the role of antibiotics and vitamin B12 as supplements in poultry feeding.

Now comes word that further evidence has been uncovered that the B12 alone in poultry feed supplements will not produce maximum growth in minimum time, as shown recently in tests conducted by Dr. R. J. Slinger, of the Ontario Agricultural College.

In these tests turkey poults receiving a supplement containing aureomycin and vitamin B12 gained one-half pound more in eight weeks than others receiving only B12 in their supplement.

Dr. Slinger's experiments showed that 23 poults on an aureomycin diet averaged 4.27 pounds at the end of eight weeks, compared to an average of 3.77 pounds for 23 birds whose feed was supplemented only with B12. Twenty-three birds receiving an all vegetable diet with no supplement weighed only 2.95 pounds at the end of the eight week period.

In other trials by Dr. Slinger, 23 poults on an animal protein basal diet averaged 3.94 pounds after eight weeks while those receiving aureomycin and B12 weighed 4.29 pounds. Poults on an animal diet plus B12 averaged only 3.87 pounds.

Dr. Slinger discontinued supplements after eight weeks and placed all birds on a growing diet. Those which had received aureomycin during the first eight weeks averaged 7.9 and 7.8 pounds at 12 weeks, while the heaviest of the other groups weighed 7.5 pounds. Birds which had been on the all-vegetable diet averaged only 6.5 pounds at the end of 12 weeks.

Birds on aureomycin gained one pound for every 2.4 pounds of feed while it took 3.6 pounds of feed for one pound of gain among birds on the all-vegetable diet. The other groups required 2.6 and 2.7 pounds of feed for every pound of gain.

WEST GERMANY TO BUY BREAD AND FODDER GRAINS

The Ministry of Agriculture of the West German Federal Government announced on July 16 that bread and fodder grains would be purchased with free dollars. No definite allocations of foreign exchange has been made but offers of wheat, rye, barley and possibly other grains will be considered.

PROLIFIC SHORTHORN

Durham, Ont. (CP) — Oren Peart of Glenelg township has productive cows on his farm. One Shorthorn has given birth to five normal calves in 22 months. Twins were born in October, 1949; a single calf in 1950 and now the same cow has just had another set of twins.

BEEF GOT HIGH

Caledonia, N.S. (CP) — Beef was really high on the Harold Conrad farm at Harmony Mills. Going on holiday they left a two-year-old heifer which their sons locked in a sheep pen. The heifer wasn't in the pen when they returned; it had climbed the stairs to the loft of the barn.

A Chinese radish may weigh as much as 50 pounds.

EMPLOYERS OF LABOR . . .

are agreed on the point of sanitation. Modern conveniences and wash-rooms are essential to proficiency in the plant or factory — just as important as in service stations and public buildings.

Have You Taken Stock . .

of your business premises from this angle? If your plumbing needs an overhaul, don't delay; ask our advice and estimate.

R. McARTHUR & SON
Sanitary & Heating Engineers since 1887.
144 Main Street
Telephone 172

Painting & Lettering
AUTOMOBILES AND TRUCKS.
My offer is — Quality, Workmanship and Materials at right prices!
Claude St-Jacques
483 Robert St., Lachute

Quebec Population Trend To Industrial Centres

Quebec (CP) — Rapid industrial development has left government officials with the problem of "how to keep Quebecers down on the farm".

A drastic population shift in Quebec Province has occurred since farmers' sons and daughters, attracted by the high wages in industrial centres, started a country-to-city migration late in the last century.

Latest Quebec statistics show more than two-thirds of the province's population now is urban. The situation was the reverse 80 years ago.

The Quebec government is worried by the change — which some officials say could result in a drop in Quebec's high birthrate — and said so at the 90th annual Provincial Exhibition in Quebec City recently.

Addressing a farmers' banquet, Premier Duplessis said:

"We must face the problem of keeping the farmer on his land. The transplanted tree never produces fruit as good as where the Creator put it.

"It is important to keep the farmer on his land because a country without farmers has a dark future".

The Premier had high praise for the farmers — "managers of the Bank of national and religious traditions and assets."

He urged them to teach their children to love the land and even had a word of advice for young farmers.

"Quebec's youth", he said, "must remember those to whom we owe conditions of today."

While fortunes are made and lost in the money markets, he said, farmers find stability, freedom and security on their land.

"To buy and keep a farm is the best investment", he said.

Premier Duplessis also had a word for settlers who leave well-established farming communities and take up new land in North-western Quebec.

"Colonization", he said "is to the life of the province what the heart is to the body."

The government, in promoting a back-to-the-land movement, is helping settlers take up land in north-western Quebec with financial and material aid.

George C. Marler, leader of the Liberal opposition in the Quebec legislature, who also spoke at the exhibition, expressed anxiety that the urban population has increased at a much greater rate than the rural population in the last 50 years.

He said in 1901 there was one farm for every city family. Today, one farm must produce for slightly more than four urban families in the province.

Mr. Marler called for government and popular aid to colonization and agriculture. He said colonization needs the co-operation of the Roman Catholic Church. He paid tribute to the clergy for the work it has done in the field of colonization.

OBITUARY

John McGregor Dies In Luseland, Sask.

John McGregor, in his 84th year passed away recently at Kerrobert Hospital, after a lengthy illness.

The late Mr. McGregor was born in Cote-du-Midi, the second son of the late John McGregor and his wife, Ann McCormack. Moving west in the year 1907, he had resided in the Luseland district since that time. His wife, the late Edith Morrow, of St. Andrews East, predeceased him a number of years ago, and a son, Allen, passed away recently.

Funeral service was held in the United Church at Luseland, and interment was made in the Luseland Cemetery.

Of a large family, one of which was the late Rev. Alex McGregor, none are left but one sister, Tena, Mrs. William Taylor, of Luseland, Sask.

Mourned at Grenville

The Late Lillian Steele

After a lingering illness, Lillian M. Steele passed away on September 10 at Grenville. Lillian was educated at the local school in Grenville, at Hawkesbury High School and at Macdonald College. She taught for several years, later joining the staff of General Foods, Montreal, where she made rapid progress until her illness.

Her funeral, which was largely attended by friends and relatives, was conducted by the local clergy in the United Church at Grenville. Burial was at Calumet Cemetery.

Custom Built Linoleum Floors Add Colour to any Room

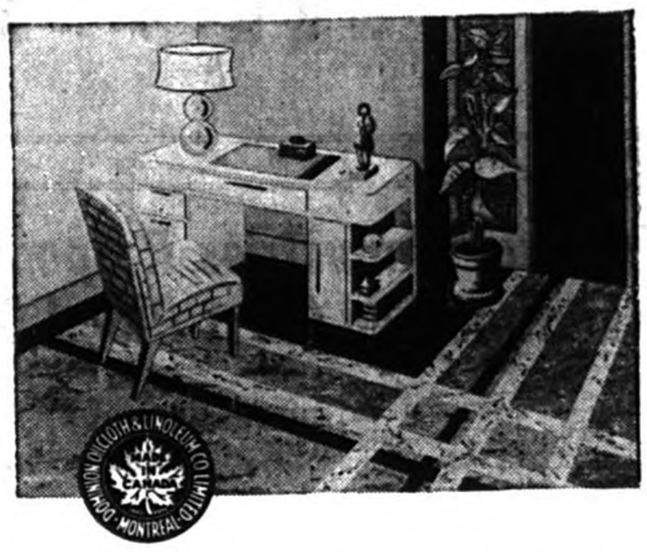

Up-to-date home decorators insist that floor designs should conform to and compliment your furniture. With Battleship Linoleum and Marboleum, all sorts of colourful and original arrangements can be worked out to add to the attractiveness of your home. In addition they are resilient, easy to keep clean and inexpensive. Drop in and let us show you our wide variety of colours and patterns.

ARC SUPPLY LIMITED
"EVERYTHING TO BUILD ANYTHING"
Bethany Rd., LACHUTE, Phone 51

HIGHEST SPIRES

St. John's, Nfld. (CP)—To repair the copper sheathing of St. Andrew's Presbyterian Church, workmen erected a scaffold 150 feet above the ground. St. Andrew's is the second highest steeple in the city, exceeded only by the spire of St. Patrick's Church which is 182 feet high.

WALKING BEAVER

Northbrook, Ont. (CP) — Accustomed to seeing visitors from many parts, residents of this eastern Ontario village were astonished to see a beaver approaching along Highway 41. The animal was picked up and turned over to the police.

SERVICING - CLEANING
Oil Burners and Oil Heaters
Sales and Service.
Call
Maurice Gregoire
300 Princess, Lachute Mills
Phone 369-J.
S27.4c

Grande Fresniere School Bonds
FOR SALE

4% Coupon
15-Year Maturity
GUARANTEED AS TO PRINCIPAL AND INTEREST BY THE CENTRAL SCHOOL BOARD.

Telephone 1460 Lachute.
LINTON W. ARMSTRONG,
for further particulars.

CAR OWNERS:
DODGE
HAS THE ANSWERS
TO QUESTIONS YOU FREQUENTLY ASK

Q *Should I use a standard or premium gasoline in my car?*

A That depends on the make of your present car. All new Dodge engines are designed to operate with maximum performance and top efficiency with ordinary gasoline.

Q *How can I judge the amount of choking my car requires to start under varying weather conditions?*

A Unfortunately, you cannot. But new Dodge cars are equipped with an Automatic Electric Choke which makes starting easier — particularly in cold weather, and avoids wasteful overchoking.

Q *If my foot brake should fail will my parking brake still operate?*

A Yes, if you own a Dodge. The Dodge parking brake is completely independent of the foot brake, operating on a drum of its own fastened to the propeller shaft. When the propeller shaft is locked, the wheels cannot turn. In many cars the parking brake operates on the two rear drums of the foot brake.

Q *In face of the high cost of body repairs, why don't all cars have detachable fenders?*

A It would seem that some manufacturers have sacrificed the practical for styling. All Dodge fenders are bolted on and are easily removed to facilitate replacement or repair.

Q *How can I stop my gas lines from clogging with dirt and water?*

A With most cars there's no sure way. You might try draining and cleaning out your tank from time to time. In cold weather always keep your tank well filled as this reduces the amount of condensation. With a 1951 Dodge, of course, you cannot experience this annoying trouble. The new Dodge is equipped with an Oilite fuel filter located in the gas tank which keeps the entire fuel system free from dirt and water. It's self-cleaning, too, from the swishing action of the gas in the tank.

Q *Why is rear seat riding in some cars so tiring?*

A That's because a low, sloped-back rear seat places you in an uncomfortable position without support under and behind the knees. Dodge chair-high seats, both front and rear, give you proper knee and back support — let you ride long distances in comfort.

Q *How can I best protect my engine from the dirt and abrasives which collect in the oil?*

A You should install an efficient oil filter, if your car is not so equipped. Not only are all Dodge Coronet and Regent models equipped with a highly efficient Micronic Oil Filter as standard equipment, but all Dodge models give you added protection with a Floating Oil Intake. This type of intake draws only the clean oil from just below the surface, preventing both surface foam and bottom sludge from entering the oil lines.

Q *Should I buy a set of the special tires or tubes advertised as protection against blowouts?*

A Many motorists would not be without them. Dodge owners, however, have an exceptional safety factor in "Safety Rim" wheels. Protective ridges on these wheels hold the standard tire in place in case of tire failure, reduce the danger of loss of control and allow safe, straight stops.

Q *Why do my windshield wipers slow down and sometimes stop working when I accelerate my engine—often when I need them most?*

A That's a little technical but here's the answer in simplest terms. Your wiper is a vacuum type, operated from the vacuum in the intake manifold. This vacuum is highest when the engine is idling — lowest when the engine is under full load, such as when you call for fast acceleration, so your vacuum wipers slow down. With the new Dodge cars you do not experience this trouble as they are equipped with constant-speed electric windshield wipers.

Q *Is there any real difference in the various types of air cleaners?*

A Yes, there are vast differences. For example, all Dodge cars use a heavy-duty oil-bath air cleaner. In "dust storm" tests, this type cleaner proved much more efficient than ordinary mesh-type filters even at the start. And, after 2,000 miles of driving it proved to be still 98% efficient, or nearly double that of other types of cleaners.

These are some of the reasons for DODGE DEPENDABILITY, COMFORT AND ECONOMY and why we say *"Drive a Dependable Dodge for 5 minutes and you'll drive it for years!"*

Tel. 545 NORTH RIVER MOTORS Ltd. Lachute

GARAGE CENTRAL, Oka TELEPHONE 63
COURTE & RICHER AUTOS Reg'd, Weir TEL. ARUNDEL 5-r-31
GARAGE DUPUIS, Montebello TELEPHONE 357

The Lachute Watchman

And Ottawa Valley Advocate

J. S. Giles, President R. A. Giles, Vice-Pres. & Gen. Mgr. T. D. Titman, Asst. Editor

— Established 1877 —

Published at Lachute, Que., every Thursday by Giles Publishing House Ltd.
Subscription Rate per annun: In Canada, $2.50; in the United States, $3.00
Member of Canadian Weekly Newspapers Association
and Ontario-Quebec Division, C.W.N.A.

MEMBER AUDIT BUREAU OF CIRCULATIONS

Quebec Game Laws

IN OUR interpretation of the Quebec game regulations this fall, we have been at error in two details (which, incidentally, we have hastened to correct). . . It seems, however, that each year some instance of this kind crops up; and claiming at least an average endowment of intelligence, we have been led to the conclusion there is lack of clarity in the presentation of these regulations. This has been doubly proven — in one instance a game warden being in doubt on interpretation of the booklet, and on consulting the authorities, being himself misinformed by them.

Resolved to have no further a-do with this confusion, our only point is this: if the regulations are obscure even to those who circulate them, how can the Department expect the average hunter to be sure of his ground and to observe the law? We suggest in fairness to our game wardens, who are doing a good job, that the regulations be set forth in a form that is clear and free of ambiguity.

School Fairs

SCHOOL FAIRS have become the order of the Autumn hereabouts — the latest being still bigger and better in point of numbers, held last week at Grenville.

Competitions of this type are more than surface-deep in community value, encouraging young people's interest in home and garden, farm and workshop. Their endeavors are inspired to a high degree of merit, and seasoned adults who have viewed the products of their culture and handicraft have been truly amazed. Exactly what this will accomplish in terms of perseverance and general character-building cannot be accurately gauged, but it is a safe bet that these pursuits will be reflected in the achievements of later life; they will accrue to the quality of agriculture, homemaking and good workmanship in this County of Argenteuil, when our younger citizens become "those in charge".

More power, and our wholehearted appreciation, to the good folk who have been busy promoting and improving these juvenile exhibitions.

A Neglected Servant

IN OUR trips around the countryside, where to the local publisher all rural-dwellers should be known as friends and neighbors — how we echo this sentiment expressed recently by the High River Times:

Can you name the most neglected thing on the average farm? Isn't it the mailbox, standing at the entrance to the drive, its paint all smudged and the name unrecognizable? It stands alone through drought, through storm. It burns in the summer, without shade or drink. It takes the blasts of the hailstones, the bite of the frost. It gives its unfaltering service to its master and greets him with its mouth spread in a broad grin, waiting to give and receive. Surely this neglected servant is worthy of its owner's name, painted legibly on its side.

Please – and Thank You

WE TOO, among the editors, do a certain amount of clipping — but we do not recall that The Watchman ever reproduced an editorial opinion, or a columnist's commentary, without due credit to its source. We have little time, in our busy round, to pen those nation-rocking editorials that are the figment of an editor's dreams — but when the inspiration moves us, it is disconcerting (to say the least) to find the products of our labors lifted holus-bolus into the editorial columns of other newspapers, with no mention of their origin. Perhaps we should feel complimented — but the truth is, we'd rather have a credit line on these effusions, if only for the ethics of our craft.

A less personal "beef" is voiced on behalf of our contributors. Original verses and sentiments by our columnists, are being featured elsewhere with no credit to their authorship. . . Our writers may have other plans for the future use of their output, but they do not care for the formality of copyrighting every product, to safeguard it against free publication.

We ask the consideration of our newspaper colleagues in these matters.

Drinking and Driving

A SERIES of road tests conducted with 37 skilled drivers, aged 20 to 45, proved that the amount of whiskey in two highballs "caused a deterioration of 25 to 30 per cent in the driving performance of expert drivers". Don Wharton reports the tests and the conclusions in an October Reader's Digest article condensed from The Rotarian.

Dr. Leonard Goldberg, of Sweden's Caroline Institute, conducted the tests to prove or disprove the claim of many motorists that they "can drive better after two or three drinks".

More startling evidence comes, the article says, from Motorforarna, a Swedish insurance company writing "traffic insurance" solely for non-drinking motorists. Motorforarna has been in business 18 years, now has over 7,000 policyholders. Its record over 14 years compared with other Swedish companies indicated that Motorforarna had to pay in losses per vehicle 38 per cent less than the average of the other companies. The number of claims per 100 vehicles was 37 per cent less. Since by no means all of the policyholders in these other companies were drinking drivers, alcohol played a tremendous role in creating the difference between the two groups.

"Quotes from Yesterday"

Truth is the trial of itself
And needs no other touch,
And purer than the finest gold,
Refine it ne'er so much. — Ben Jonson

To me the meanest flower that blows can give
Thoughts that do often lie too deep for tears.
— Wordsworth.

"THINGS AN' STUFF"

— By —
WALTER HENRY JACKSON

The Human Race

Sometimes, when I am all alone and have no place to go, I do not buy a ticket for the nearest picture show. More interesting dramas can be found on busy streets, if one will be observant, in the different types one meets. How queer are human beings! Here comes a perfect freak with turned-in toes, Semitic nose, just like an eagle's beak. Behind him walks a pompous gent with portly abdomen. 'Twould do him good to lay off food and liquor now and then. The next in line, a girl of nine, with pinched and haggard phiz. A good square meal would make her feel much better than she is. Here comes a man with pallid pan who just got out of jail. A lady with a shopping bag has joined the passing throng — she spent one buck on garden truck, it didn't take her long. The great procession has no end. The office crowds come out with faces grim and figures trim, all homeward bound, no doubt. Italian, Greek and Portuguese are waiting for a car, a Russian Jew and two Chinese, a youth with a guitar. A workman with his dinner-pail, a postman with his coat of mail, a farmer with a bag of kale, a newsboy yelling, "Star". Each has a problem, each a joy. Each man and woman, girl and boy, each has an aim, a goal, a toy, for which they daily strive. Sometimes they rise, sometimes they fall. Sometimes they work, sometimes they stall, but they keep trying one and all to prosper and to thrive.

"So What!" sez you. "Get in the groove. What does this long preamble prove?"

Have patience, friend. The answer's near. In fact, it's practically here. It's "Funny Folks with Funny Faces are often found in Funny Places".

Total spending this year by the federal, provincial anl municipal governments will exceed $5 billion.

Canada Plans for National Registration

Halifax (CP) — Labor Minister Gregg said that advanced planning for a national registration is going forward rapidly.

Speaking to the Trades and Labor Congress of Canada, Mr. Gregg said the registration plans are being made "so that one might be completed at short notice if the situation should demand it."

The Government, he said, has acted on several important recommendations of the National Advisory Council on Manpower, which a few months ago expressed belief a national registration was not needed at this time.

A plan has been inaugurated to step up the training of skilled workers for the armed forces and for defence production. An interdepartmental committee is working out a plan whereby employers engaged in essential activities will be given preference when the men and women who apply for work at National Employment Service offices are referred to jobs.

"I can assure you too that in other departments of the government, similar efforts are being made to make certain that nothing will obstruct the fulfillment of Canada's program of preparedness", said Mr. Gregg.

He referred to the cost of living, one of the top issues at the convention, and reiterated the government's view that price and wage controls would not be effective at this time.

"It is still our belief that inflation can be stopped without a maze of Government orders, an army of Government officials and the resultant imposition of restrictions which bind and chafe the individual citizen, and thwart the exercise of his democratic rights and freedom", said Mr. Gregg.

LOWER FIRE LOSS

Fredericton, N.B. (CP) — Fire caused losses estimated at $1,376,453 in New Brunswick during the first six months this year. The report by the provincial fire marshal listed 985 fires, which compares with 1,073 fires and loss of $1,551,350 in the first half of 1950.

Vic THEATRE Brownsburg

Thursday, Friday, Saturday September 20, 21, 22
K. MOORE, FRANCOISE ROSAY, MICHELLE MORGAN
MARIA CHAPDELAINE
DAVID FARRAR, KATHLYN BYRON.
SMALL BACK ROOM
EXTRA! EXTRA!
WORLD'S CHAMPIONSHIP —
Randy TURPIN —vs— Sugar Ray ROBINSON
The most sensational match since Dempsey vs Tunney.

Sunday, Monday September 23, 24
JANE POWELL, VIC DAMONE
RICH, YOUNG AND PRETTY
in Technicolor.
EDMUND O'BRIEN, POLLY BERGEN
WARPATH
in Technicolor.

Mardi, mercredi 25, 26 septembre
VALARIE HOBSON, STEWART GRANGER
JUSQU'A CE QUE MORT S'EN SUIVE
JOHNNY MACK BROWN **HIDDEN DANGER**

RAYMOND BEAULIEU
DRAPERIES & FABRICS
Office of "LA CAISSE POPULAIRE"
(open at regular store hours)
MAIN ST., LACHUTE (opposite Post Office) TEL. 883

PROFESSIONAL CARDS

LEGAULT & LEGAULT
Guy Legault, B.A., LL.B. Fernand Legault, K.C.
BARRISTERS & ADVOCATES
Telephone 60 Main Street Lachute, Que.

ROGER LAGARDE B.A., LL.B.
ATTORNEY AT LAW
Successor to the firm of Héon & Lagarde
Office: Provincial Bank Bldg., Main St. TEL. 72 Residence 244 Princess TEL. 901-J

JACQUES E. BEAUDOIN
NOTARY — NOTAIRE
Depositor of the late J. F. Lavigne's notarial papers.
Main St., LACHUTE (next to Post Office) Telephone 178

GIBEAULT & FAUTEUX
Gaston Gibeault, K.C. André Fauteux, B.A., LL.B.
BARRISTERS AND ADVOCATES
STE. AGATHE DES MONTS, QUE.
3 Prefontaine Street Telephone 60

J. P. LANCTOT, K.C.
LAWYER
Room 1008-9, 132 St. James St. W.
HArbour 1286 MONTREAL
Consultations at St. Andrews East every Saturday. (Tel. 59)

BERNARD MASSICOTTE
EYESIGHT SPECIALIST
Office Hours:
10 to 12 noon 1.30 to 5.30 p.m.
7 to 8.30 p.m. (except Thursday)
Appointments — phone 17-R.
Provincial Bank Bldg., Main Street

Telephone 584
DR. ROGER A. DUMAIS L.D.S.
SURGEON DENTIST
240 Main St. Lachute

ALBERT W. STUART
ADVOCATE
Room 56
388 St. James Street, West,
(Tel. BE.5119) MONTREAL.

VALOIS & VALOIS
NOTARIES
The late J. E. Valois (1882-1915)
Gaëtan Valois, LL.M. (1911)
Simon Valois, LL.B. (1948)
LACHUTE, QUE.

THOS. C. CORRY
Chartered Accountant
1944 Dorchester St. W.,
Montreal. (FI.8786)
P.O. Box 571 — Tel. 1071-W
Lachute, Que.

DR. F. TERRIAULT
B.A., D.D.S.
DENTAL SURGEON
Telephone 465
Provincial Bank Bldg., Main Street

DR. CHAS. ROY B.A., B.D.S.
DENTAL SURGEON
59 Princess St., Lachute Mills
Telephone 1474

W. J. T. ADAMSON & CO.
CHARTERED ACCOUNTANTS
620 Cathcart St. MONTREAL Telephone UNiversity 6-5881

BUSINESS CARDS

MAC E. WALKER
INSURANCE
Main Street, Lachute
Office, Phone 608
Residence, Phone 918-r-2

GALL & JONES
Life and General
INSURANCE;
REAL ESTATE.
Bethany St. Tel. 491-W

GABRIEL VALOIS
INSURANCE OFFICE
Phone 635 9 Bethany St.
LACHUTE

GUY LAGARDE
INSURANCE
(Above Provincial Bank)
Main Street, Lachute
Telephone 335-J

INSURANCE EXPERT
L. DESROSIERS
Successor to Clarence Lemay,
covers the territory
every Monday.
Tel. 320 MONTEBELLO. Que.

STANLEY W. RODGER
GENERAL INSURANCE
R.R. 2, Lachute, Que.
Phone 929-r-15.
Representing
Alliance Assurance Co. Ltd.
of London, England.

It costs nothing to investigate life insurance. It pays handsomely to invest in it.

THE MUTUAL LIFE of CANADA
LIFE INSURANCE AT LOW NET COST
HEAD OFFICE: WATERLOO, ONT.
SEE YOUR MUTUAL REPRESENTATIVE ABOUT A SAVINGS AND PROTECTION POLICY
251A
Representative: A. C. POLLOCK.

NEW KITCHEN-SIZE FREEZER
HOLDS *Months* OF MEALS
SAVES *Days* OF SHOPPING
New 1951, 7 CU. FT. MODEL 70
INTERNATIONAL HARVESTER
FREEZER
With Table Top and All These "BIG FREEZER" Advantages:
- 245 lb. capacity . . . stores everything you need for dozens of meals.
- Freezes meats, fruits, vegetables, other foods . . . buy in quantity.
- Freezes cakes, pies, breads . . . complete meals . . . ready to heat, serve.
- Preserves seasonal foods at low prices, the easy freezer way.
- Factory pre-set to ideal temperature for year 'round freezing.

Fits small home or apartment kitchens! Takes only 28 by 44 in. space! Now, bring all the minute-quick convenience of frozen foods—savings and taste-delights—right into your kitchen. Shop once a week . . . cook double, triple portions . . . store for meals in minutes any time! Other sizes: 11.1 and 15.8 cu. ft.
Come in and see it today!
Over-All Freezing — Freezes foods everywhere on all 5 inside surfaces! Add new foods easily—anywhere, anytime.
Sid-Wall Cabinet — Means dry floors, too! Does away with excessive moisture on cabinet exterior.
No-Noise Operation — No fans—no belts—no open moving parts. Hermetically sealed unit, quiet as an JM refrigerator.
Easy Terms!
LACHUTE FARM EQUIPMENT
Foundry Street East — Phone Lachute 114-W

JUST TWICE A YEAR
WE GET EXCITED and DO things like this . . .

In the Spring and Fall of the year, when the new "UPPER — 10" Quality styles and samples come to us, we get carried away.

This season, with good reason, we are more excited than ever. Every sparkling colour, every thrilling pattern, every exciting weave seems to outdo the one we have just looked at. We want you to be just as excited and to make it worth your while to COME EARLY while we are putting on this SPECIAL OPENING OFFER.

UPPER-10
MADE-TO- MEASURE
QUALITY HANDGRADE *Clothes*

2 WEEKS ONLY EXTRA PANTS FREE

The extra pair gives double the wear — doubles the value and satisfaction.
COME EARLY — 2 Weeks Only.

JOS. MALACKET & SONS
247-A Main Street, Lachute. S27.2c

LACHUTE MACHINE WORKS
& MANUFACTURING, LTD.
General Machine Work
Electric & Gas Welding Blacksmithing
Portable welding units at your service day or night.
Structural Steel Ornamental Iron-Work
We go anywhere!
PHONE 612-W ROBERT STREET
NIGHT 26 LACHUTE, QUE.
Alt.

It's Here,
at our showroom — the
KAISER, FRAZER
DEALERSHIP
Henry J

Also the renowned British
VANGUARD CARS
Sales, Service
Batteries, Tires, Accessories,
Garage Work
Hodgins Motor Sales
BROWNSBURG — TELEPHONE 2663

Many New Features, In 'Cinema Lachute'

A complete up-to-the-minute soda fountain will be installed, according to plans for Lachute's new motion picture theatre, which is scheduled to open next month, according to the management. Installed in a spacious, cheery lounge to be known as the "Lounge of the Stars", patrons will be able to enjoy refreshments, before, after and during the show.

This is just one of the many modern innovations that will greet the people of Lachute and district when this new theatre opens. More complete detail of the policy to be followed, and data regarding the programs, will be available shortly.

Births, Marriages Deaths, Etc.

Births, Marriages, Deaths and In Memoriam, etc., 75c; 5c per type line extra for verses with In Memoriam (estimate 6 words per type line).

BIRTHS

BENNETT — On Sunday Sept. 16, 1951, at Dr. Smith's Hospital, Hawkesbury, Ont., to Mr. and Mrs. Vern Bennett, a son.

McHARDY — Born at the Smith Clinic, Hawkesbury, Ont., in Sept. 13, 1951, to Mr. and Mrs. McHardy, a daughter, Shirley Ann.

DEATH

McFAUL — At the Peterborough (Ont.) hospital on Wednesday, Sept. 19, 1951, Clifford McFaul, 47 years of age, son of the late Mr. and Mrs. James McFaul, of Lachute; survived by his wife and son. Funeral Friday afternoon at Lakefield, Ont.

ACKNOWLEDGMENT

JONES — The family of the late Matthew Jones wish to express sincere thanks to their friends and neighbors for the many kindnesses and expressions of sympathy extended to them during the illness and death of their father.

IN MEMORIAM

BOYD — In loving memory of a dear husband and father, Leonard J. Boyd, who passed away Sept. 21, 1950. — Ever remembered by his wife Blanche, Lucy, Brannan, Charles, Leonard and Nancy.

"One year has passed since that sad day
When the one we loved was called away,
You left me beautiful memories,
Often secret tears,
Always you'll be with me,
As I journey through the years.
Parting was great sorrow,
My heart knows many a pain.
We'll meet again when God is willing
Never to part again."

DISTRICT NEWS FROM OUR COUNTY CORRESPONDENTS

Weir

Mr. W. McKenzie, also Miss Dolly Jennings and Mrs. W. J. Sinfield, of Montreal, were recent guests at the home of Mr. and Mrs. E. J. Craig.

Mr. and Mrs. Wm. Owen are spending the present week on a motor trip visiting Toronto, Niagara Falls and points in the United States.

Mrs. E. Brown, of Montreal, spent the week-end visiting with her mother, Mrs. Kennedy.

Miss Madeline Loudin, of Montreal, was a guest at the home of Mr. and Mrs. V. Courte over the week-end.

Mr. and Mrs. Thos. Downey spent the week-end in Montreal, as guests of their daughter, Mrs. Geo. Rollin and Mr. Rollin.

Mrs. W. H. Williams spent a few days in Montreal at the home of her father, Mr. Geo. Philips.

Mr. and Mrs. David Dubeau, of Ottawa, are spending the present week at Mr. and Mrs. Douglas Williams'.

Mr. and Mrs. Jack Bell and family, of St. Eustache, accompanied by Mrs. M. Morgan, of Montreal, spent the week-end as guests of Mr. and Mrs. Harold Craig.

Mr. and Mrs. R. G. Bowie, with their daughter Carole, accompanied by Mrs. E. J. Craig, spent Saturday in Lachute, where the latter visited Mr. and Mrs. H. Martin.

Mr. Royce Williams was home from Montreal to spend the week-end with his parents, Mr. and Mrs. Alex Williams.

Quite a number from here attended the Wilf Carter entertainment at the Lachute Auditorium on Monday evening, some of whom were — Mr. and Mrs. W. D. Morrison, Mr. and Mrs. J. D. Williams, Mrs. R. H. Welden, Mrs. M. Diver, also Mr. W. Dubeau.

IN MEMORIAM

BOYD — In loving memory of a dear brother, Leonard J. Boyd, who passed away on Sept. 21, 1950. — Fondly remembered by his brother, Alex, sister-in-law Elsie, and family, of Rahway, New Jersey.

"The stars are shining brightly
Upon a silent grave.
In it lies a precious one,
But whom we could not save.
Our hearts still ache with sadness,
Our eyes fill up with tears;
Only those who have lost can tell
The pain of parting without farewell."

STEWART — In loving memory of a dear son, Eden, who passed away Sept. 22, 1943. — Always remembered by Dad.

"Thoughts drift back to bygone days,
Life goes on but memory stays."

Brownsburg

Mrs. Norval Blair, of Saskatoon, is the guest of her mother, Mrs. Robert Tomalty.

Mr. and Mrs. R. B. Johnston were in Montreal last week.

The Rev. O. C. Elliot, of Toronto, was guest speaker at the anniversary services of the Maple Avenue Baptist Church on Sunday last. While here, he was a guest of Mr. and Mrs. George Creswell.

Mr. and Mrs. T. E. Murphy, of London, Ont., have returned to their home after visiting Mr. and Mrs. David Black and other relatives in this community.

Mrs. J. Waugh, of Montreal, was soloist at the United Church last Sunday morning.

40 Years Married

Congratulations to Mr. and Mrs. John Connelly, who celebrate their 40th wedding anniversary on Thursday, September 20.

The annual Sunday School Rally service of the United Church will take place next Sunday morning at 11; the congregation will also participate.

Mr. and Mrs. Foster Campbell were in Montreal on Tuesday.

Mason MacAdam and Keith Pellow, of Chapleau, Ont., were recent guests of Mr. and Mrs. Percy MacAdam.

Miss Eleanor Campbell, of Montreal, spent the week-end at her home here.

A clothing campaign for Korean relief is being carried on by the W.M.S. of the United Church. Hats and shoes are not asked for. Children's and women's good used clothing is particularly needed, also bedding. These may be left at the manse, or at the homes of Miss W. White and Mrs. T. G. Pasco.

Bell Falls

Those who attended the Wilf Carter program at Lachute on Monday included Mr. and Mrs. T. McNeil, Mr. and Mrs. G. Campbell and son, Harvey.

Miss Eleanor Fox spent the week-end at the home of her parents, Mr. and Mrs. John Fox.

Mr. and Mrs. J. Page spent the week-end with their daughter, Mrs. Guy Nixon, in Grenville.

Mr. and Mrs. Rainault, of Port Huron, Mrs. Flora Brown and Mrs. Edith John, of Lachute, were guests of Mr. and Mrs. Neil MacCallum on Tuesday.

Those from this district who attended the Vankleek Hill Fair were — Mr. and Mrs. J. Stewart and son, Bennett, Mrs. Clayton Smith, Mr. and Mrs. Neil MacCallum, Miss Isabel MacCallum, Mr. W. S. Horsnall, Master George Bennett, Mr. Thomas Bennett, Mr. and Mrs. Clarence McMahon, Lewis and Allen McMahon.

At Harrington United Church

The Rev. W. B. Rosborugh, of Lachute, officiated at the morning service in Harrington United Church last Sunday. During the service the infant daughter of Mr. and Mrs. Raymond Madden was baptized, receiving the names Carol Ann. Mr. William Provencal was inducted as an elder of the church, and the worship concluded with the sacrament of Communion. A good number attended.

At 11 a.m. next Sunday in this church, the Sunday School Rally Day service will be held. The Kilmar Sunday School members will also be present, and an invitation is extended to everyone to attend.

Northern Grenville

Recent visitors at Mr. and Mrs. B. McCart's were Miss Hilda McCart, of Montreal, and Mr. and Mrs. Emmett Lowe and family, of Lachute.

89th Birthday

Congratulations to Mrs. Richard Stringer, who recently celebrated her 89th birthday.

Mr. and Mrs. John Taylor (the former Rita Braughton), of Dorion, and Mr. and Mrs. Ernest Fife, of Lanark, Ont., are visiting friends and relatives in this district.

Consolidated School News

Results of the Grenville School Fair include the following (additional to list on page 9, already gone to print on receipt of this item. — Ed.). Classes for domestic pets:

Kittens — 1 Frances McMichael; 2 Murray Nevers and Norma Cowan; 3 Jeremy Druce and Jeffrey Murphy; 4 Drummond Hall; 5 Christopher Foreman; 6 Christopher Foreman and Beverly Young.

Cats — 1 Robin Robinson; 2 Graham Murphy; 3 Bernice Bigelow.

Rabbits — 1 Sanford Crooks.

In addition to the federal and the provincial governments, Canada has about 4,000 municipal governing bodies.

MUSICAL CITY

Regina (CP) — Regina has a deep appreciation for band music. More than 275 Reginans have taken opportunity to join one of the city's many bands.

ARCTIC DONATION

Edmonton (CP)—From Tuktoyak on the shore of the Arctic Ocean in the Northwest Territories has come a donation of $9.41 for the Red Cross here. The money was placed by northern residents in a box at the northern outpost.

COMING EVENTS

Notices of Entertainment, Concerts or Meetings, etc., 1 cents per line each insertion. Minimum 50 cents. If billed 60 cents.
(Payable in Advance)
Deadline — Wednesday, 5 p.m.

BOX SOCIAL & DANCE

— To be held in Louisa Orange Hall on Sept. 22 at 9 o'clock. Everyone welcome. S20.2c

SHOOTING MATCH

Fred Cousins is holding a shooting match on roosters, at Art Smith's, Grenville Bay, Sat., Sept. 22, starting at 1 p.m. Any type of rifle. -1p

THANKSGIVING SUPPER

The Ladies' Guild of St. Simeon's Anglican Church will hold their annual Thanksgiving supper in the church hall on Thursday, Oct. 11, from 6 to 8 p.m. Keep the date open and plan to attend. O4.3c

MEN'S SUPPER MEETING

A Men's Supper Meeting for the northern section of Montreal Presbytery (United Church) is to be held in Lachute United Church on Tuesday, Oct. 22, at 6.30 p.m. Special speaker on that occasion will be Dr. H. W. Outerbridge, who has recently returned from important work in the Japan mission field. -1c

HARVEST SUPPER, CUSHING

— At Elliott's Hall, by the Ladies' Association of St. Mungo's Church, on Saturday, Oct. 6. Supper from 6.30 to 8.30 p.m. Admission, adults 85c and children 40c. S20.O4.2c

Paper Canvass by B'burg Boy Scouts

Brownsburg — The Group Committee of the Brownsburg Boy Scouts held a meeting in the Social Club recently, under the chairmanship of N. E. Smillie.

The chairman announced that a floater insurance policy had been taken out to cover tents and other camping equipment to the extent of $200 loss.

The Rover Crew which was organized last year has disbanded, and in view of the fact that A. R. Todd was unable to continue as Scoutmaster, Mr. Waller agreed to act again in this capacity.

A paper salvage collection was arranged for Saturday, September 29 — so residents of Brownsburg are urged to "be prepared" to help in this worthy endeavor. Money raised in this manner is used to promote the work of the Boy Scout Troop and the Wolf Cub Pack.

The regular meetings of the troop and the pack will be resumed in the near future.

CHRISTMAS BAZAAR

The Ladies' Guild of St. Simeon's Anglican Church intend holding their annual Christmas bazaar and sale of home-cooking on Friday, Dec. 7, from 3 to 6 p.m. Please keep the date open. -1c

UNITED Y.P.U.

Lachute United Young People's Union will hold their first meeting for the coming year on Wednesday, Sept. 26, at 8 p.m. This will be a social evening. All past members, and those interested in the work of the Y.P.U., are cordially invited to attend. -1c

HARVEST SUPPER

The Senior Women's Assn. of the Brownsburg United Church are holding a home-cooked supper on Thursday, Sept. 27, in the church hall. Supper served from 5 p.m. to 7 p.m. Adults 75c, children 40c. -1p

SHOOTING MATCH

—For Toulouse geese, to be held at the residence of Harold Reeves, Grenville, on Saturday, Sept. 29, 1 o'clock p.m. — .22 rifles, open or peep sights, 50-yard range. S27.2p

DANCE

— In Campbell's Hall, Bell Falls, Saturday eve, Sept. 22. Music by Billy Thomas, Harvey Campbell, Floyd Young. Door prize, an Eskimo blanket. -1c

Miss Racine . . .

A special Richard Hudnut representative, will be at our store Sept. 24-25-26 to tell you about the

Home Method of
DU BARRY BEAUTY TREATMENTS, THE HUDNUT HAIR PRODUCTS AND CHEN-YU.

Each step of a Du Barry Beauty Treatment, the Hudnut Hair Treatment and nail care by Chen Yu, will be thoroughly explained, so that you may follow the treatments in your home. These are professional beauty methods brought right to your dressing table.

Miss Racine will also give you smart make-up hints that will enable you to wear a new variety of colors with added becomingness and in keeping with the demands of this exceptionally Smart Season.

Avail yourself of this special opportunity.
— at —
BROWNSBURG PHARMACY
L. E. Choux, B.Ph.
MAIN STREET TEL. 2550

BOYD'S
LACHUTE EXPRESS LIMITED
"Ship the Safe Way"
Montreal — St. Eustache — Lachute — Brownsburg — Kilmar
Montebello — Papineau — Thurso — Masson
Buckingham — Gatineau Mills.
MONTREAL WL4173 | BUCKINGHAM Tel. 2300 | LACHUTE Tel. 75

PRIZES AND TROPHIES
for every gala event and sports occasion,
GREETING CARDS for every sentiment.
GIFTS for every fete or anniversary.
FRANK E. EARLE, Jeweller MAIN STREET
SMART, MODERN "BULOVA" WATCHES
WATCH AND CLOCK REPAIRS

B. F. Goodrich Silvertown tires with the broader, flatter tread that gives you greater road-gripping traction . . . more and tougher cords give you extra blowout protection.

SEALS PUNCTURES ON RUNNING WHEELS

B. F. Goodrich Seal-O-Matic inner tubes seal punctures instantly . . . permanently . . . as you ride.

COME IN AND SEE THIS GREAT COMBINATION TODAY!

NORTH RIVER MOTORS Ltd.
Main St. Lachute Phone 545

B.F.Goodrich
FIRST IN RUBBER

WHERE THERE'S Coca-Cola THERE'S HOSPITALITY

FORD TRUCKS ARE BUILT STRONGER!

In the orchards and fields . . . on highway arteries of inter-city commerce . . . on busy streets everywhere . . . you see more Ford Trucks than *any* other make! And there's a good reason why—Ford Trucking costs less because Ford Trucks *are built stronger to last longer!*

Take the rugged, hardworking hauler shown above—the Ford F-3 with dual rear wheels. There's long-lasting strength to spare in every part and detail of this husky Ford Truck with the unexcelled durability and outstanding truck-built features you'll find throughout this year's bigger, more complete Ford Truck line, from sturdy ½-ton Pickup to massive 5-ton "Big Job".

Visit your nearby Ford Dealer soon and get all the facts on the Ford Truck that fits *your* hauling needs. You'll find that Ford Trucks give you more in performance, dependability, and economy . . . and that Ford Trucking costs less because Ford Trucks *are built stronger to last longer!*

POWER PILOT ECONOMY

Ford's Power Pilot is a fully-proved method of getting the *most* power from the *least* gas. It *automatically* meters and fires the right amount of gas at the right instant, to match changing speed, load, and power requirements.

Compare these Features

- Choice of 2 Ford Deluxe Cabs
- Finest Driving Comfort and Safety
- 7 Series Ratings
- 3 Great Ford V-8 Engines
- 12 Wheelbases
- 2 Cab-Over-Engine Models
- Most Complete Ford Truck Line Ever Offered
- Famous Ford Trucking Economy

Ford MONARCH *See your FORD TRUCK Dealer*

Canadians use MORE FORD TRUCKS than any other make!

DEACON MOTOR SALES Limited
Lachute Mills, Que. FORD - MONARCH Dealer Telephone No. 9

Complete Dispersion Sale

AYERCREST AYRSHIRE HERD

at

Ayercrest Farm - Chute à Blondeau

OCTOBER 4th, 1 p.m.

70 HEAD

2 Herd Sires — 25 Cows, both spring and fall calvers
9 Bred 2-yr.-olds — 9 Open Yearlings. 14 Heifer Calves
2 Bull Calves — 10 Extra Fine Grade Ayrshire Cows

The foundation cows for this herd were selected mainly on a utility basis, and the herd sires have always been strongly backed by production.

WYNYATES RADIO TOPMOST from Park Jubilee Radio, (Imp.), with a life-time production of 125,000 lbs. milk, 4,751 lbs. fat.

MACDONALD BRIGHT LIGHT, from a dam with 63,770 lbs. milk testing 4.46% in first seven lactations, and a grand-dam with 145,430 lbs. milk testing 4.45%.

GLEN NEIL BOMBRIGHT, 3rd prize Aged Bull, Lachute, 1951; 2nd prize Aged Bull, Maxville, 1951.

Several of the foundation cows are still in the herd at from 11 to 13 years of age and are the dependable kind to select heifers from.

The herd has a top health record. Fully accredited for T.B. and Free listed for Bangs disease. All heifers under 2½ years old and over 6 months officially vaccinated.

A splendid opportunity to get sound breeding animals at your own price.

— L. E. FRANKLIN, Auctioneer.

For catalogues, write to —

Ayercrest Farms, Chute à Blondeau, Ont.

JOHN HARLAN, Manager. AYERS BROS., Lachute, Owners.

or to

GILBERT McMILLAN, Huntingdon, Que.
Sale Manager.

S27.2c

"Metropole Electric" INC.

— L. E. DANSEREAU —

172 MAIN ST. LACHUTE TEL. 62

All types of electrical work and repairs.

18 Years' experience as electrical contractors.

For Persistent COUGH and BRONCHITIS – try our special

FORMULA '230'

Pharmacie LACHUTE Pharmacy

L. G. BERTRAND, B.A., B.Ph., L.Ph.
166 Main St. — Telephone 830
PREMIUM CARDS extra values to our customers.

HOME HEATING and Cooking Needs

See us for the following —

McClary Hot-Air Furnaces
McClary Ranges & Space Heaters
Silent Glow Oil-burners

At your expert service for —

Heating Installation, Roofing and General Tinsmith Work

GEO. Y. DEACON LACHUTE MILLS

Education Has Gone High-Hat!

"Our New School" — By M.V.T.

Unannounced and unconducted, Roger and myself made an exploratory tour of the Brownsburg Public School.

It was late evening, and after several ineffectual attempts we succeeded in bathing the main hallway in a golden glow of light. Its polished tile floor approached by a wide, sweeping staircase of terrazzo-like marble, echoed to our footsteps and commanded our admiration as we turned to enter the first classroom. Here a rolling succession of flashing light and darkening shadow revealed in fluorescent brilliancy a well ordered room of light, eye-pleasing pastel-colored walls, and a matching shade of tiled floor spotted in orderly rows by tidy, well-polished desks.

There were no scattered papers or littered table-tops. No out-of-place furniture or incongruous object to challenge the eye. All was component to the general scheme. Everything in its own place.

We moved along to the next room, and were greeted by a close replica of the one we had just left. The color scheme on walls and floor was different and equally pleasing. During the course of our tour we learned that the overall picture remained the same, yet everything was different in some respect — each room having a character of its own, a distinctive completeness, a satisfying whole. It reminded one of the varied designed appointments and pleasantly conceived color schemes of a home-furnishing catalogue, each page showing something different. The utility was the same but the choice was more difficult.

Our wandering feet took us into the kitchen and cafeteria — if that is what it is going to be. The kitchen is a lavishly appointed cook-place. Stainless steel cooking ovens, arborite-topped cutting tables, gleaming enamelled refrigeration units and porcelain-coated gas and electric stoves, vie with each other in pristine splendor. Handsomely designed sinks, draining boards and dishwashers, and (for all I know) an electric garbage disposal unit, lined the walls in brightly contrasting colors making this woman's-workshop a dream of achievement. . . Yes, an unrealized and futile dream. . . As I said at the outset, our tour was unconducted, no guide called the high spots or informed us as to the purpose or meaning of what we saw. To say we were impressed would be putting it mildly, but if the kitchen is a laboratory for the teaching of Domestic Economy, the name is a misnomer, and the future status of the husband whose bride-to-be receives her training here — well, unless he can provide the most up-to-date kitchen appointments, then heaven help him!

The laboratory is in course of being equipped. It is conveniently and perhaps scientifically arranged and contains a couple of electric microscopes, bunsen burners and the usual paraphernalia for Chemistry and Physics studies.

The library emerged into view, sedately, quietly — restful with comfortable chairs and tables. The neat rows of books (which I thought rather sparse in numbers) were well chosen for their juvenile appeal, very few heavy volumes filled its shelves. But a complete perusal of its contents was beyond the time at our disposal, so reluctantly we retired from its cloistered and silent instructors.

The gymnasium was a revelation of harmonious color and thoughtful efficiency. From its scrolled woodwork stage, to its clearly defined ball-cages; from its high vaulted ceiling with concealed lighting units of unusual luminosity, to its beautiful multi-colored floor with its geometrically inserted lines of blue, yellow and white markings, it was the focal point of lavish decor; the denouement of the whole scheme. This was not the work of a mere artisan watching the rotating clock hands till the cease-work whistle sounded. This was the delicately limned creation of the artist. Its delicacy of execution and charm of arrangement was a delight to behold.

And lastly — the heating equipment, with its oil flame-throwers, its myriad of motors, generators, switch-boxes and cut-outs, its exhaust fans, fuses, thermostats and electrical heating what-nots. It is a complicated and awe-inspiring heating plant. Costly no doubt, and no doubt designed for years of operating services with an eye to future extension of areas to heat. Modern beyond imagination. It should suffice and perhaps challenge future improvements till the era of atomic heat generation arrives (if such should become a possibility).

"The little red schoolhouse" has vanished. In its place we have the monstrous many-sided academy of industrially - efficient plant and equipment. Education has gone technical, mechanical, scientific and specialized. It has gone "high-hat". Moved to the other side of the tracks. Whether it has advanced culturally, religiously or even educationally only the future, and our own ability and desire to grasp its implications, can reveal.

"Well Roger, what do you think of it?"

"It's all over my head" he replied. . .

To which I ungrammatically assented "Me too".

"Good-night". "Bon soir."

Public Notice

Canada,
Province of Quebec,
District of Terrebonne.

NOTICE OF PRESENTATION OF BILL

Notice is given by these presents, that the School Commissioners of the Municipality of the Town of Terrebonne, in the County and District of Terrebonne, will apply at the next session of Quebec Legislature to present a bill to impose an Education Tax of one per cent, in view of revenues being insufficient to meet the school needs.

—Lucien Thinel, Attorney for the School Commission of the Town of Terrebonne.

O4.4c

Public Notice

Canada
Province of Quebec
District of Terrebonne
No. 20886

Superior Court

DAME EDNA MAY ROBINSON, wife of Howard Norval Wells, domiciled in the City and District of Montreal, duly authorized by a judgment of this Court to take the present action, plaintiff,

— vs. —

HOWARD NORVAL WELLS, formerly of Ste. Agathe in the District of Terrebonne, and now of parts unknown, defendant.

The defendant is ordered to appear within a month.

St. Jerome, August 16, 1951.

— J. C. Marchand, Prothonotary of the Superior Court.

S20.4c

COAL VENDING MACHINES

Retail coal vending machines have demonstrated their success with dealers, reports "Wall Street Journal". The machine requires almost no maintenance except loading and the initial cost is from $400 to $900 depending on the length of the conveyor belt desired. The belt determines the number of sacks of coal that can be put into the machine at one loading. When a coin is placed in the slot a sack is carried to the end of the conveyor belt to drop into a chute from which the customer totes it to his auto. At 50 cents a sack, the price works out at about $22.20 a ton. Customers patronize the machines most in the Spring when their coal bins are empty, and owners of Summer cottages also provide themselves in this manner. The machines can be adapted to vend packages of charcoal, briquets or firewood.

— Marketing

The average human heart weighs about 11 ounces.

WHAT YOUR LOCAL CANADIAN PACIFIC AGENT CAN DO FOR YOU

He is an expert on travel—he can assist you in planning your trip by rail, water or air, for business or pleasure. He has a wealth of up-to-date information on Canada's vacation spots . . . where to go, what to see, what to do. Ask him for suggestions and attractive booklets. His service to you is absolutely free and it is yours for the asking.

Our agents and yours, at Lachute, Que.:
L. Beriault, Station, Tel. 5
J. S. Giles, Tel. 1470

Canadian Pacific

In 1949 Newfoundland had the highest birth rate of any Canadian province, British Columbia the highest death rate, Alberta the highest marriage rate.

CRUELTY TO HORSES

Chase, B.C. (CP) — John F. Staffen, Langley Prairie livestock dealer whose shipment of 21 horses was suffocated in a box-car recently, was fined $150 and costs or one month in jail. He was charged with unlawfully permitting horses to be conveyed in such a way as to cause unnecessary suffering.

At the RIO Theatre Lachute

SEPTEMBER Wed. Thurs. Fri. Sat. 26 - 27 - 28 - 29

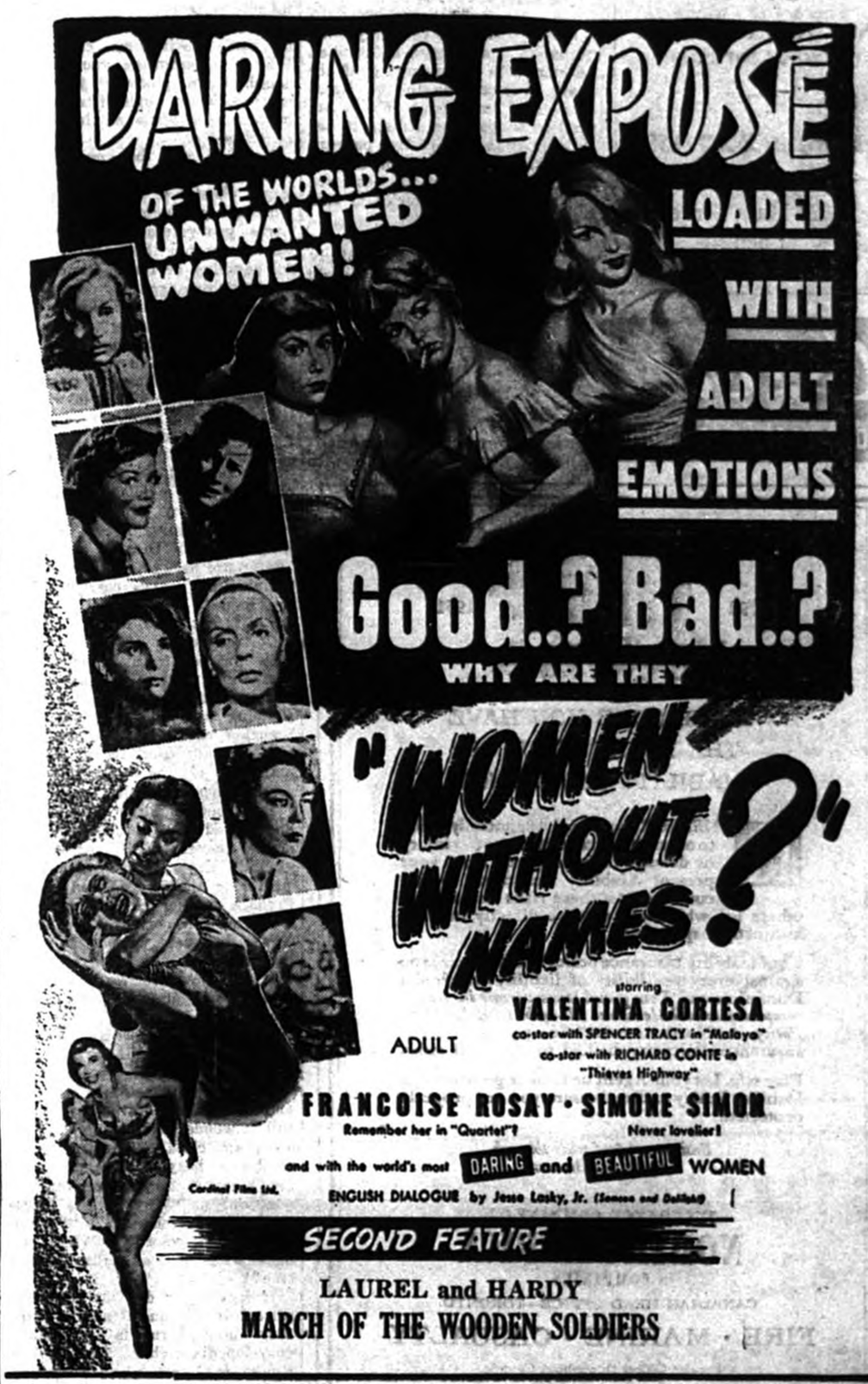

WARD OFF WINTER with BARRETT* INSULATED SIDINGS

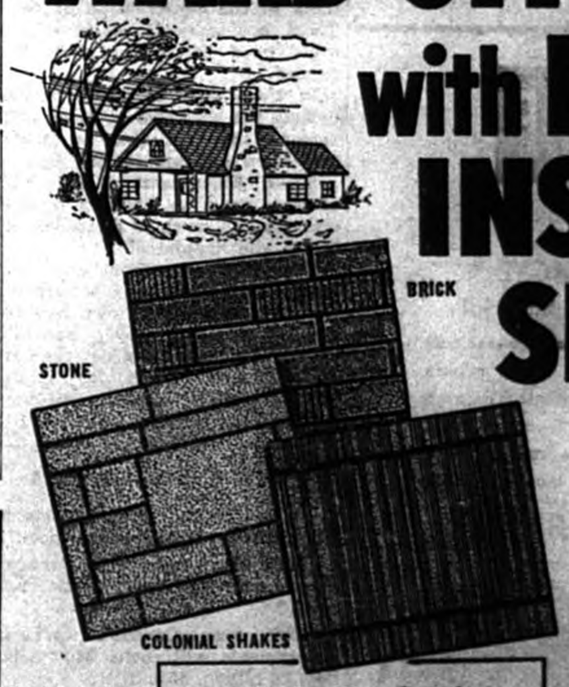

Protect
Insulate
Modernize

AVAILABLE IN BRICK, STONE, AND COLONIAL SHAKE DESIGNS

Besides Insulated Sidings Your Barrett Dealer has a complete line of roofing, insulation and weatherproofing materials.

THE BARRETT COMPANY, LIMITED

Halifax · Saint-John · Montreal · Toronto · Winnipeg · Vancouver

*Reg'd Trade Mark

Take your building problems to your Barrett Dealer

L. ST. JACQUES LTEE
CONSTRUCTION SUPPLIES
Chatham St. Lachute Mills Phone 496

GEO. Y. DEACON
ROOFING, TINSMITHING, HARDWARE
Main St. West Lachute Mills Phone 9

PAUL & GRAHAM REG.
TINSMITHS & ROOFERS
Grace St. Lachute Phone 395

LACHUTE LUMBER & MILLWORK LTD.
WOODWORK, BUILDING SUPPLIES
Chatham St. Lachute Mills Phone 750

See —
HAMMOND'S RADIO SHOP
for your
RADIO SERVICE and TUBES
New & Second-Hand Radios for Sale.
Phone 327-W
226 Main Street, Lachute.

Coca-Cola
TRADE MARK REG.
adds zest to the hour

1792 NORTH AMERICA 1951

MAKE SURE YOU HAVE THE RIGHT KIND OF LIABILITY INSURANCE

REMEMBER, you may be financially liable to others if you cause them bodily injury or damage their property. Does your present Liability Insurance policy cover against these risks and against others for which you may be directly or even indirectly responsible?

Your Liability Insurance policy should insure you against every possibility of liability which the Dominion and Provincial laws *permit insurance companies to include in one all-embracing Liability Policy.* A "North America" Companies' Liability Insurance Policy may be had to cover all risks.

Play safe. Let your Agent or Broker go over your Liability Policy and make sure you are properly protected.

Business accepted solely through Agents and Brokers

INSURANCE COMPANY OF
NORTH AMERICA
COMPANIES
CANADIAN HEAD OFFICE—TORONTO
FIRE • MARINE • CASUALTY
Service Offices throughout Canada
INSURANCE COMPANY OF NORTH AMERICA
INDEMNITY INSURANCE COMPANY OF NORTH AMERICA
PHILADELPHIA FIRE AND MARINE INSURANCE COMPANY

DESLAURIERS & ROZON INC.
Insurance Brokers
Cor. Bedard-Barron LACHUTE Telephone 55

AROUND THE HOME

WALL PLAQUE from Native Material

This one has small larch cones at its base, from which twigs extend upward and are cemented in position. The leaves are lilac seed pods; the flowers are made from grains of wheat and rice. Use lacquer, shellac or varnish to finish.

HASSOCK from Butter Box

Line with chintz or wallpaper. Attach lid with hinges. Pad top with layers of cotton. Cover with chintz, imitation leather or cloth to match drapes.

To keep the LAWN MOWER in place in garage or basement —

take 2 pieces of one-inch pine; round the points and cut notches for the handle. Nail to each side of an upright so the mower will hang clear of floor.

Molson's

FOR PARENTS ONLY...

A Weekly Feature of Helpful Hints for Child Training, etc.

Enjoy These Autumn Days

(Copyright)

— By NANCY CLEAVER —

"These autumn days when every
wayside tree
Stands forth triumphant in its rose
and gold,
When woods bear witness to the
majesty
Of Him who moves among them as of
old
To us may visions come . . ."
— Molly Anderson Haley

Surely it would take a very blind person to live through a Canadian autumn with no upsurging of the heart in gratitude to the Great Creator of our world! We do not need to be poets or artists to see or to glory in the rich tree pageantry which changes from day to day. Just ordinary folk can see and rejoice at the wonder of this season of the year.

Children are very responsive to beauty in any form, particularly of the out of doors. They delight in color and revel in the tang in the air, the sunshine on the golden fields, the hint of smoke on the horizon. Every parent should take time to go exploring with a son or daughter along autumn woodland trails.

Perhaps the family will want to go on an expedition on a half-holiday when dad can join in with the fun too! Pack a picnic basket which will be very much enjoyed by hungry hikers.

There may be nuts which can be found by the diligent seeker. Anyway there are colored leaves of infinite variety.

Boys and girls of school age love to make their own collections. Why not encourage your son or daughter to discover just how many different kinds of trees grow in your area while making a leaf collection?

Leaves can be successfully pressed between newspapers, or large sheets of blotting paper, with heavy weights put on them. Some youngsters like to use a warm iron, but this requires careful handling or the specimens are apt to be damaged.

The nearest public library will have good illustrated tree guides such as "Knowing Your Trees" by Collingwood and Brush. The Canadian Pulp and Paper Association of Montreal have a delightful booklet "Trees" with colored landscape pictures. If your child is really keen about Nature Lore you might like to buy ($1.50) "Native Trees of Canada" published by the Department of Mines and Resources, Dominion Forest Service, King's Printer, Ottawa.

Reference books help the amateur to label his leaves correctly and they add to his knowledge about the different trees.

Colored leaves are very decorative, but be careful if you are on a hike and want to pick a bouquet of leaves, that you do not damage a young tree. Choose your small branches carefully from different places on different trees. Do not tear them off the larger limb, but use a sharp jack knife.

Pre-school children love to pick up the red and golden and amber maple leaves which carpet the ground. Enter into their enthusiasm over the gay colored leaves. Perhaps mother could press with a warm iron some of the finest leaves between waxed paper to preserve them.

If you have a friend in a far-away land, slip a red pressed maple leaf into your letter next time you write. This little reminder of home will surprise and please your friend!

The changing colors of autumn and the falling of the leaves are full of wonder and mystery for the observant child. Parents should not be too busy to stop and try to give a satisfactory answer for such questions as "Why do the leaves have different shapes?" "Why do they change color?" "What happens when a leaf falls from a tree?"

If mother or dad do not know the answers to questions like these, they may turn to a reliable encyclopedia such as "The Book of Knowledge" which answers just such questions in terms a child can understand. Do not put a child off with, "Oh, you'll learn all about that when you are older and study it at school". The time to teach a child is when he is eager to learn.

The elder boy or girl is interested in the use of different kinds of lumber, the saving of forests from loss by fire, and the role of trees in the conservation of soil. These are subjects about which every good citizen should be informed.

In these days so many people deplore the high cost of living and bemoan the fact that so much recreation and amusement is expensive. Enjoyment of the out-of-doors costs so little in money and pays so much in dividends of health and happiness!

Even families without cars can usually find inexpensive bus transportation or use their own legs to reach a woodland grove. Far too many Canadians have lost the art of walking! Don't let this Autumn slip by without enjoying its color and beauty as a family!

Quick Canadian Quiz

1. Which is the most important mineral in the Maritime Provinces?
2. How many miles does Canada extend east and west, north and south?
3. This year Canada's various governments will spend $800 million, $6 billion, $5 billion?
4. Of the 40 cents paid for a package of cigarettes, is Ottawa's tax 5 cents, 15 cents, 25 cents?
5. What single industry is first in employment, in total wages paid, in value of production, in exports, in capital invested?

ANSWERS: 5. The pulp and paper industry. 3. Over $5 billion. 1. Nova Scotia's coal. 2. 4,000 miles east and west, 3,000 miles north and south. 4. 25 cents federal tax.

TIME TABLE CHANGES
Effective
Sunday, Sept. 30th, 1951
Full information from agents
CANADIAN NATIONAL

Dress Up Aircraft for Royal Passengers

Montreal— The "Most Important of all the Very Important Persons" ever carried aboard the R.C.A.F. Transport Command's C-5 will be Their Royal Highnesses the Duke and Duchess of Edinburgh, and in full awareness of the importance of the occasion, the VIP plane is undergoing a complete overhaul and beauty treatment at Canadair Plant No. 1, at Cartierville, Que.

The four-engine plane was built by Canadair about a year ago. Company officials report that the glamorous C-5 is undergoing "a routine mechanical overhaul", which implies a pin-pointed inside-out examination of every feature of the rugged craft.

The Royal couple will travel in the aft section of the plane, which is divided into two separate compartments, linked by the centrally located galley. Princess Elizabeth and her consort will share an apartment consisting of a lounge furnished with divans which convert into beds, easy chairs, writing tables, and a telephone for communicating with the forward section. There are also private washrooms in this section of the plane, and the entire area is self-contained for complete privacy.

Shades of blue and grey with an accent of maroon decorate the aft lounge where Elizabeth and Philip will travel. Walls and ceilings are covered in pale grey gabardine, the floor carpeted in maroon. Curtains of the F.C.A.F. tartan, which is predominantly blue, hang at the windows, and the furniture is upholstered in a deeper blue. The other furnishings accomplish the most in limited space. Built in lamps, ashtrays, and magazine racks are found in the writing tables, and an octagonal fold down table will be used for meals.

GROWING TOWN

Flin Flon, Man. (CP) — Workmen have completed paving Whitney Street, and work is proceeding on other sections of the town's highways in the hope of finishing before cold weather sets in.

Health Unit Clinics For Coming Week

Monday September 24
Kilmar — Well Baby Clinic, 3 p.m.
Lost River — Well Baby Clinic, 4 p.m.

Tuesday, September 25
Lachute — T.B. Clinic, 2 p.m.
Laurel — Well Baby Clinic, 10.30 a.m.
Montfort—Well Baby Clinic, 11.30 a.m.
St. Adolphe — Well Baby Clinic, 3 p.m.
Lachute — Dental Clinic.

Wednesday, September 26
Pine Hill — Well Baby Clinic, 3 p.m.
St. Michel — Well Baby Clinic, 4 p.m.
Chatham — Immaculate Conception, Dental Clinic.

Thursday, September 27
Lachute — Well Baby Clinic, 2 p.m.
Morin Heights — Dental Clinic.

Friday, September 28
Brownsburg — Well Baby Clinic, 2.30 p.m.
Brownsburg — BCG Clinic.

Labrador Children "Ideal" Patients

Montreal (CP) — Four children of St. Augustin, Labrador, in hospital here with polio since January of 1950, are returning home by boat.

Merlin Shatler, Richard McKinnon, Eleanor Bursey and her cousin, Gerry Bursey, were brought to Montreal by the Junior Red Cross when they were taken ill with the disease during an outbreak in their home town.

The quartet, escorted by Mrs. J. Bernier, Provincial nurse of St. Augustin, are travelling home aboard the North Pioneer.

All were happy about their departure and anxious to leave the restricted city life for the wide-open spaces of the north country.

Eight-year-old Merlin Shatler's only worry was how he would be able to get along with a brace on his leg and crutches in his home town, where there are no sidewalks or pavements.

Doctors of the Children's Memorial and Pasteur Hospitals said the children had been ideal patients, and they believed the children would recuperate more rapidly at home than here. Everything had been done in the way of medical treatment, they said.

Use Watchman classified ads.

LOFTY PERCH

Fort Frances, Ont. (CP) — Workers who hovered precariously on a narrow scaffold nearly 200 feet above ground had a crowd watching tensely. The workmen were chopping the top 30 feet off a papermill smokestack.

LONG-TIME SINGER

Riverport, N.S. (CP) — Kenn Creaser, baritone, has complet 50 years of service in St. Andrew Presbyterian choir. Joining as young man of 20, he directed t choir several years and remains member.

NOW! Buy this brand-new
SINGER
FOR ONLY **$10.62** A MONTH
Easy budget terms!
Liberal trade-in allowance!

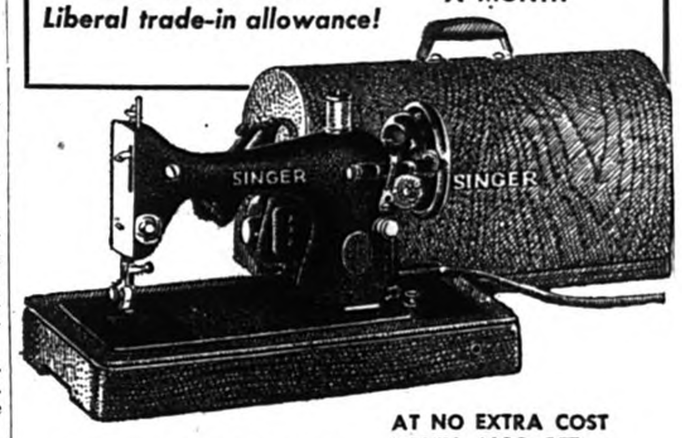

The smooth-stitching SINGER* Portable Sewing Machine, illustrated above, delivered to your home for a small down payment! And we will make you a liberal trade-in allowance on your present machine.

AT NO EXTRA COST YOU'LL ALSO GET —
- A complete course of 8 sewing lessons at your SINGER SEWING CENTER
- A basic set of attachments
- SINGER Warranty of manufacturing perfection

SINGER is the only sewing machine made in Canada — by Canadian workmen — of Canadian materials.
*A Trade Mark of THE SINGER MANUFACTURING COMPANY

Why wait another day? Get your new SINGER now!
SINGER SEWING CENTER
Water Street Lachute Telephone 1106
(Opposite Bell Telephone office)

"You bet, we can afford a CHEVROLET!"

Illustrated — Styleline 4-Door De Luxe Sedan

...for only CHEVROLET has all the things we want...
LOWEST COST, FINEST QUALITY, UTMOST DEPENDABILITY AND ECONOMY PLUS THE HIGHEST TRADE-IN VALUE!"

This year's Chevrolet is a marvel of value, *every* way — and it's all yours at lowest cost!

If you want a car with Body-by-Fisher strength, protection and up-to-the-minute styling — Chevrolet has it. If you want power you can live with through many moons to come — Chevrolet's valve-in-head performance gives you that, too. If you want roominess and comfort and handling ease that make every trip a breeze, there's no simpler way to find them than to take the wheel of a Chevrolet.

Above all, if you're looking for advanced features that perfectly combine pleasure with performance, just look at these:

NEW — improved Centre-Point Steering (and Centre-Point Design), making steering even easier at low speeds and while parking.

NEW — more powerful Jumbo-Drum Brakes (with Dubl-Life rivetless brake linings) for extra-safe, extra-smooth, extra-long-lasting performance. They're the biggest brakes in Chevrolet history!

NEW — Safety Sight Instrument Panel, — safer, more convenient, more efficient and more beautiful than ever before.

Yes, Chevrolet for '51 is a car that defies comparison from every viewpoint — including price. So, if you've been toying with the notion of settling for a lesser car — come in and see how easily you can buy this thrifty marvel.

WITH TIME-PROVEN POWERGlide AUTOMATIC TRANSMISSION

With ultra-smooth Power-Glide,† Chevrolet is first in the lowest-price field to bring you the proudest feature of luxury cars — a fully-proved, fully-automatic transmission. There's *no* clutch pedal! You can drive all day without ever shifting a gear! And with all this driving ease, you get the extra-abundant power of Chevrolet's new 105 h.p. engine, exclusive to PowerGlide Chevrolets. It's so *simple* to drive, it's a *thrill* to drive!

†PowerGlide plus 105 H.P. Engine optional at extra cost on deluxe models.

A GENERAL MOTORS VALUE
C-1518

Take your Discovery Drive CHEVROLET in a POWERGlide

LACHUTE MOTOR SALES REG.
178 MAIN STREET LACHUTE TELEPHONE 220

The Watchman is on sale at 5 cents a copy at the following stores: —

LACHUTE: Beaton's Pharmacy.
Rex Café, Main Street.
Cliff Cunningham, Tobacconist.
W. Raymond Store, Bethany.
Fernando Carrière Grocery
Lachute Pharmacy, Main Street.
Tourist Inn Restaurant, Brownsburg Road.
Laurentian Restaurant
LACHUTE MILLS: Z. Harbour.
BROWNSBURG: Ches Maunice.
Choux Pharmacy.
Kilgour's Store.
ST. ANDREWS: A. E. Ladouceur.
MORIN HTS.: T-Bar Restaurant.
ARUNDEL: Graham's Store.

Watchman Want Ads bring results.

Ministerial Association

The Argenteuil Protestant Ministerial Association will meet at the Church of England hall, Grenville, on September 24 at 10 a.m. The Rev. W. B. Rosborough will give the address. All ministers are invited to attend.

Lachute String Ensemble

The first practice session of the Lachute String Ensemble will be held in the Music Room of Lachute High School on Monday next, at 7.45 p.m.

Mr. Angelo Fassio will again be the conductor, and all members, and any interested person who plays the violin, clarinet, saxophone, or other string or woodwind instrument, are invited to attend.

GO TO CHURCH ON SUNDAY

REGULAR BAPTIST CHURCHES
Rev. Geo. B. Hicks, B.Th., Pastor
BROWNSBURG
Bible School, 10 a.m.
Church 11 a.m.
Prayer, Thurs., 8 p.m.
DALESVILLE
2 p.m. Bible School
Church, 3 p.m.
Wed. at 8 p.m., Prayer meeting

CHURCH OF ENGLAND
Rev. C. R. Lang, L.Th., Rector
ST. SIMEON'S, Lachute
11 a.m. Morning Prayer. and Sunday School.
ST. GEORGE'S, Brownsburg
9 a.m. Holy Communion.
10.30 a.m. Sunday School.

MARGARET RODGER MEM'L PRESBYTERIAN CHURCH
Rev. Dr. W. H. Reid, Minister.
10 a.m. Sunday School.
11 a.m. Lachute.
3 p.m. Brownsburg.
7 p.m. Evening Service.

BROWNSBURG UNITED
Rev. S. J. Pike, Minister
10.30 a.m. Sunday School.
11 a.m. Annual Rally Service,

LAKEFIELD SERVICES
Rev. C. W. P. Baugh, Rector
Lakefield, 10 a.m.
Shrewsbury, 2 p.m.
Dunany, 7 p.m.
Louisa, 8.15 p.m.

LACHUTE UNITED CHURCH
Rev. W. B. Rosborough, B.A., B.D.
10 a.m. Sabbath School.
11 a.m. Morning Worship. "What We Make of the Lord's House".
7 p.m. Evening Worship. "Coming to Pass."
11 a.m. East Settlement.
2.30 p.m. Thomas' Gore.

LACHUTE BAPTIST CHURCH
Pastor W. H. Britton
10 a.m. Bible School.
11 a.m. An Ever-Present Enemy.
7.30 p.m. That Blessed Hope.
Friday, Sept. 28, Thank-offering Service of the W.M. Circle, The speaker, Rev. W. J. Wellington, of Hull.
Wed. at 8 p.m. — Prayer Meeting

PARISH OF GRENVILLE
8 a.m. H.C. St. Matthew's.
9.30 a.m. H.C. Holy Trinity.
11 a.m. M.P. St. Matthew's.
6.30 p.m. E.P. Kilmar.

MAPLE AVENUE BAPTIST CHURCH, BROWNSBURG
Rev. N. H. Brock, Minister
10 a.m. Sunday School.
11 a.m. Worship Service.
7 p.m. Evening Service.
Prayer meeting, Wed. at 7.30 p.m.

TUNE IN to Canada's most extensive bilingual Gospel radio ministry over CKSF, Cornwall (1350 kilocycles), conducted by John R. Boyd, formerly of Lachute. English program every Sunday at 9.15 a.m., French at 10.15 a.m.
N22.3m.c.

No "Over-Age Cruiser", Robinson Wins Title

"SPORTS CAMERA"
By Jim Bastable.

Randolph Adolphus Turpin, a quiet-spoken, scissor-stanced boxer, now knows that Ray Robinson is no "over-age cruiser".

The price of that information: a tired, battered body and loss of the world's middleweight boxing crown.

Although shorn of his honors, the 23-year-old Englishman is on his way back to Britain with a fistful of American dollars and a wealth of boxing know-how picked up in 30 minutes in the ring.

Turpin, an ex-British sailor who rose from obscurity to fistic prominence just two months ago, gained some $200,000 in cash in the short battle against Sugar Ray at New York's Polo Grounds last Wednesday. Robinson got $240,000.

Turpin's hopes of retaining the middleweight crown were shattered with eight seconds left in the 10th round — two months and two days after he had won the title from the 31-year-old Robinson in London. The pride of Harlem came back, bloody and tired, to unleash an onslaught which beat Turpin to the verge of insensibility. The referee called it quits.

The biggest crowd ever to witness a fight in the United States outside the heavyweight division — 61,370 — poured $767,630 into the coffers of the International boxing club. The gate was expected to hit the $1,000,000 mark when movie and theatre-television rights were added.

The powerful young boothfighter from England's carnivals may have lost the crown, but he still is sparking British hopes of producing a champion in the middleweight — or cruiser — class.

It has been a long time since Britons have had a fighter like Turpin. Not since the days of heavyweight Tommy Farr, back in the 30's, has boxing fever run so high.

Turpin is no flash in the pan. He has youth and strength. He is something of an "artful dodger" at slipping punches, and more than once made Robinson miss by a foot or more.

Robinson is still a tough fighter. But 31 years and 150 bouts take a toll. And Turpin has a good chance of another crack at the title, perhaps in London next year.

Most British fans took the setback in their stride; others didn't. One columnist comforted disgruntled followers with this comment: "Turpin killed, once and for all, the legend of British horizontal champions."

SOCIAL AND PERSONAL

Mr. James Copeland left on Friday for Nassau, Bahamas, after spending the summer months with his parents, Mr. and Mrs. Miles Copeland, Fraser Avenue.

• • •

Mrs. Kenneth Falconer and daughter, Diana, left recently by plane to join her husband in Calgary, where they will reside.

• • •

Mr. and Mrs. W. M. Steeves with their sons, Jack and Bill, motored to Niagara Falls on Monday for a visit with their daughter and son-in-law, Mr. and Mrs. Richard Silverlock.

• • •

25th Wedding Anniversary

Mr. and Mrs. S. S. Campbell celebrated their 25th wedding anniversary on Saturday, September 15, and were entertained to dinner by Mr. and Mrs. I. W. Gordon. They were the recipients of numerous gifts and congratulations on the occasion. . . Mr. and Mrs. Walter Martin, of Prescott, and immediate friends and relatives were present.

The Misses Betty Banks and Gladys Clark left Monday morning for New York City to spend their annual vacation.

• • •

Mr. and Mrs. J. W. Lefebvre and daughter, Miss Antoinette Lefebvre, will be guests at the Lieutenant-Governor's reception for their Royal Highnesses, Princess Elizabeth and the Duke of Edinburgh, on October 2 at Quebec City.

• • •

Mr. L. T. C. Harbour, student pastor at Harrington, preached in the United Church here last Sunday, and was the guest of Mrs. J. John, Bedard Blvd., while in Lachute.

• • •

Mr. and Mrs. Campbell Munro and children, of Belleville, left last week-end to spend the remainder of their holiday at Dalkeith, Ont., after two weeks' visit with Mrs. Munro's parents, Mr. and Mrs. Don G. MacRae. . . Miss Florrie MacRae, of Macdonald College, was home to spend the week-end with her parents.

Mrs. Angus Hay, of Vancouver, is visiting Miss Janet McOuat and relatives in this community.

• • •

Miss Nellie Helm and Miss Gertrude Hoyle, of Montreal, and Miss Connie Kippen, of Maxville, were guests of Mr. and Mrs. Ernest Copeland last week-end.

• • • •

Mr. and Mrs. Walker K. McArthur are in Minneapolis, U.S.A., in connection with a gathering of the I.O.O.F. Sovereign Lodge, of which the former is an officer. . . Miss Willow Lavery, meanwhile, is visiting in Montreal.

• • •

"At Home" on 25th Wedding

Mr. and Mrs. Ross Muir were "at home" last Tuesday, for the occasion of their 25th wedding anniversary, and were greeted by very many friends and neighbors at their residence on Main Street East. Roses and autumn flowers decorated the rooms, where cordial congratulations were extended and the honored couple received many gifts in token of their friends' good wishes. Mrs. Muir was assisted by several ladies in the serving of refreshments — Mrs. Howard Nicoll and Mrs. Douglas McOuat pouring tea during the afternoon, and Mrs. Stuart Campbell and Mrs. Jas. McGibbon during the evening reception.

Walker-Steere Nuptials Held at Brownsburg

Walker - Steere

A pretty wedding took place at 4 p.m. last Saturday in the United Church at Brownsburg, when Beatrice Dora (Dolly), daughter of Mr. and Mrs. Albert Steere, was united in marriage to Alexander Walker, of Montreal, son of Mr. and Mrs. G. K. Walker, of Aberdeen, Scotland, the Rev. S. J. Pike officiating.

Mrs. John Dewar, of Montreal, was at the organ, playing softly all during the ceremony, and Mrs. J. Waugh, also of Montreal, sang "Because" and "O Promise Me". Gladioli decorated the church, with heather and white ribbon marking the guest pews — the heather having been sent from Scotland by the groom's parents for the occasion.

The bride was given in marriage by her father. Her gown was of white satin, an appliqued treatment of imported lace decorating the long molded bodice which had a high round neck, long tapering sleeves, and closed in the back with satin-covered buttons down to the waist. The skirt, also adorned with panels of the exquisite lace, fell in soft fulness from the low-placed waistline and swept into a graceful train. A fingertip length veil of tulle, worn over the face, with halo effect, was trimmed with pearls. She carried Sweetheart roses and white heather.

Mrs. Cedric J. Wheeler was her sister's matron of honor. She wore a gown of iridescent chiffon over lavender-color taffeta, with mitts to match; her headdress of white tulle was trimmed with tiny flowers to match the dress, and she carried yellow cushion mums and mauve sweet peas.

Little Miss Sandra Lee Steere, niece of the bride, acted as flower girl and was dressed in a floor-length frock of blue nylon net over taffeta, with a full skirt trimmed with frills and pink velvet bows, and a bandeau of pink and blue flowers on her hair; she carried a basket of mixed sweet peas.

Mr. Ernest Morrow, of Montreal, acted as best man. The ushers were Mr. Frank Steere, brother of the bride, and Mr. C. J. Wheeler.

Mrs. Albert Steere, mother of the bride, wore an ankle-length dress of dove grey Chantilly lace over taffeta, navy hat and pink gloves. She wore a corsage of pink carnations. The reception was held in the church hall, after which the happy couple left on a short honeymoon, the bride travelling in a suit of grey English wool, grey felt hat with pink feather, grey suede shoes and bag, a pink blouse and gloves.

On their return they will reside at 2052 Westmore Avenue, Montreal West.

Blood Donor List

(Continued from page 1)

Ayers Limited

Lionel Plouffe, Fernand Desforges, Raymond Champagne, Sydney Pilon, Janine Levesque, Henri George Desjardins, Jean Paul Eagan, Philippe Joly, George Gauthier, Jeanne Laplante, Real Lacasse, Gilbert Brunette, Guy Brunette, Colette Guay, Aline Pilon.

Therese Joly, Arstide St. Jacques, Napoleon Gagné, Gaetan St. Denis, Florian Brunette, Henri Paul Degrandpré, Rosaline Laplante, Fleurette Joly, Monique Leroux, Lucien Campeau, Gilbert Brunette, Maurice Charron, Lucien Beauchamp, Marlette Belanger, André Lalonde, Jacqueline Poulin, Gerald Filiatrault, Merlyn Evans, Thomas Smith, René Labonté, Gaetan Giroux, Hector Trudel, Lise Chenier, Gisele Guinette.

Ernest Carriere, Gilbert Lapointe, Armand Chenier, Edmour Dumouchel, Albert Choquette, Réal St. Jean, Edgar Seguin, Eugéne St. Jacques, René Rouleau, Anita St. Jean, Jules Carriere, Camille Lamoureux, Jacques Duchesneau, Philippe Cusson, Roger Lascelle, Sam Milnes, Jacqueline Gravel, Lucien Vallée, Hormidas Cordeau, Claude Gilbeault, Pierre Bedard, Philippe Rochon, Stanley Morrison.

J. C. Wilson Paper Co. Ltd.

Ernest Larocque, Armand Corbeil, Alec Vessie, Jean Louis Charron, Jerémé Chenier, Benoit Robertson, Herbert Lumsden, M. E. Tessier, Helene Pariseau, Roland Marinier, Rémi Ledoux, George Wadup, Hormidas Carriere, Gordon Nixon, M. R. Labelle, Girard Pharand, Oscar Paul, Normand Carriere, William Hazel, François Leduc.

Gatineau Power Company

Conrad Gagné, Réal Lepine, Emile Monette, Anatole Patry, Henri Trichard, Jacques Grondin, Roger Leroux, George Montpetit, Raymond Quesnel, Jean Paul Trichard, Maurice Larouche, Jean Lys Millette, Ronald Morrissette, Ernest Robertson, James McMahon.

Canadian Industries Limited

H. Potter, T. G. Pasco, Ernest Castle, Gaetan Guilbert, Herbert Hazel, John Chalmers.

Wilson Motors Ltd.

Gaetan Pilon, Robert Gordon, Roland Beauchamp, Marcel Belanger, Owen Richards.

Pollock & Graves Motors

Willie Poulin, Stewart MacAdam, Russell Noble, Lois MacCulloch.

Bell Telephone Company

C. A. Marshall, Edward Hammond, Mrs. Jean Staniforth, Alice Derouin.

Lachute & Outlying Districts

Alan Gauley, Mrs. Lydia Nymark, Alan Boa, Robert Weiss, Lucien Lalliberté, Keith Pollock, Gordon Hay, J. R. Joly, Lloyd Boa, Gaetan Paquette, Arthur Bond, Carl Demers, Alyre Leger, George Bisset, Leopold Desjardins, Howard Boa, Charles Hall, Robert Giles, Keith Clarke, Herbert Graham, Ben Wolthuizen.

Stuart Armstrong, George Deacon Jr., Mrs. Doris Campbell, Henri Larche, Mrs. Lorne Dawson, Normande Carriere, Talbert Gauley, Stuart Hume, Donat Villeneuve, Kenneth McCrae, Mrs. Jim MacKimmie, William Brass, Mme J. Chenier, William Muir, Willis Morrison, Oscar Sabourin, Mrs. Marie Paule McEntyre, Miss Ruby Hampton, Edward Robertson, Estelle Auger, Simon Wilson, Mrs. Stuart Hume.

Brownsburg

Mrs. Thelma Townsend, Mrs. H. Potter, Mrs. Pat Webber, Phillip Grant.

St. Andrews East

George Rodger, Mrs. Ross Hyde.

The Canada-U.S. boundary is crossed more than 30 million times in a year by the citizens of the two countries.

We fill prescriptions with utmost care and accuracy.

BEATON'S PHARMACY
Main Street, Lachute
Telephone 164

Notice (St. Jerusalem)

Ratepayers of the Parish of St. Jerusalem, please take note that the regular Council Meeting has been postponed from October 1 to October 5.

By order of the Mayor.

— W. M. Cottingham, M.L.A.
S27,2c

SCHOOL OPENING – PRIZE DISTRIBUTION

The Lachute Protestant Board of School Commissioners wish to announce that the School Opening and Prize Distribution will be held in the Lachute High School auditorium on Friday, September 21, at 8 o'clock p.m.

Parents and friends are cordially invited to attend.

S20.2c

BARGAINS! ★ BARGAINS! ★ BARGAINS!

BUY NOW and SAVE on any of these RECONDITIONED USED CARS

EARLY FALL CLEARANCE OF USED CARS AND TRUCKS

CARS

1948 CHEV. COACH
Color, blue. Excellent condition.
$1,250.

1939 PONTIAC COACH
Color, dark grey. Motor repairs just completed.
$550.

S-P-E-C-I-A-L
1948 MERCURY COUPE
5-Passenger. Radio, Heater
$1,275.

S-P-E-C-I-A-L
1933 DODGE SEDAN
$90.

S-P-E-C-I-A-L
1934 CHEV. SEDAN
$100.

1949 MORRIS MINOR
Two-door. Heater, Radio.
$750.

1947 STUDEBAKER SEDAN
with Climatizer.
$1,100.

COMMERCIAL

1951 G.M.C. ½-TON PANEL
only 6,600 miles.
$1,575.

1947 CHEV. ½-TON PANEL
$1,000.

1939 FARGO ½-TON PANEL
1945 INTERNATIONAL
¾-TON.
$600.

1938 FORD ½-TON
PICK-UP
$175.

1947 3-TON MERCURY
179" Wheel Base.
Chassis and Cab.
$950.

1945 3-TON FARGO
161" Wheel Base
With Platform. License.
$1,050.

1945 3-TON FARGO
161" Wheel Base
Chassis and Cab.
$750.

1947 2-TON MERCURY
HEAVY DUTY
161" Wheel Base.
Chassis and Cab.
$800.

— At —

O11.4c

LACHUTE MOTOR SALES
178 MAIN STREET LACHUTE TELEPHONE 220
Your Chevrolet and Oldsmobile Dealer

A&P ESTABLISHED 1859

HIGH QUALITY LOW PRICES EVERY DAY IN THE WEEK

Prices in effect until Saturday, September 22nd

Clover Valley Link Cheese	½-lb. roll	29c	
Plain Loaf Cheese	lb.	45c	
Mason Preserving Sealers	pints doz.	1.05	
Liquid Certo	btl.	26c	
Quick or Regular Quaker Oats	48-oz. pkg.	36c	
Fancy Pink Salmon	1/2 tin	46c	
40-60 Watts Solex Lamps	each	20c	
York Tender Sweet Corn	20-oz. tin	18c	
York Bologna	12-oz. tin	47c	
Velvet Pastry Flour	5-lb. bag	38c	
Shortening Domestic	lb.	34c	
Smoked Pork Shoulders	lb	49c	
Custom Sliced Bologna	lb.	49c	
ANN PAGE WHITE OR BROWN SLICED MILK BREAD	24-oz. loaf	14c	
CUSTOM GROUND 8 O'CLOCK COFFEE	lb.	92c	
CLARK'S TOMATO JUICE	2 20-oz. tins	25c	
A&P UNGRADED CHOICE PEAS	20-oz. tin	18c	
A&P CHOICE CUT WAX BEANS	2 20-oz. tins	31c	
AUSTRAL CHOICE PEACHES	28-oz. tin	36c	
AUSTRAL CHOICE APRICOTS	28-oz. tin	36c	
NEW PACK A&P CHOICE TOMATOES	2 2¹-oz. tins	39c	
IONA ORANGE AND GRAPEFRUIT MARMALADE	24-oz. jar	32c	
SULTANA PEANUT BUTTER	16-oz. jar	29c	
TOMATO OR VEGETABLE CLARK'S SOUPS	2 10-oz. tins	19c	
ALL PURPOSE PURITY FLOUR	5-lb. bag	36c	
ANN PAGE COFFEE BUNS	each	18c	

A & P FRUITS and VEGETABLES

SUPER SNOW WHITE, LARGE HEAD CAULIFLOWER - EACH 17¢
JUMBO, GOLDEN RIPE BANANAS - LB. 18¢
NATIVE GROWN, GREEN CABBAGE - LB. 6¢
IMPORTED, CELLO PACK, 14-OZ. MINIMUM PKG. TOMATOES - PKG. 23¢
NATIVE GROWN, LARGE, FIRM HEADS LETTUCE 2 FOR 19¢
NATIVE GROWN, PASCAL, Large Stalks CELERY 2 FOR 23¢

A&P Super Markets

It is believed that about 2,000 years ago the ancestors of Canada's Eskimos lived among the forests north of Lake Superior.

More than 700,000 persons will be eligible for the old age pension payments which come into effect in January, 1952.

Now grandma HEARS again with nothing in her ear

If you are hard of hearing — no matter what your age—it may be possible to hear even whispers again—without a "hearing aid" in either ear! An amazing new Acousticon invention lets you hear with clarity and comfort . . without so-called "invisible" earpieces. . . without a headband. . . without pressure of ANY kind.

The Acousticon Super-X-Ear is as beautiful and tiny as a fine piece of jewellery. You can wear it on your wrist, slip it in your watch pocket, wear it as a brooch or tie clasp — no one need know you are hard of hearing! Yet this amazing electronic miracle is more powerful and clear toned than any hearing device we have ever invented.

FREE

Discover for yourself what it means to hear again that wonderful world of sound you once knew. Send this coupon for complete information.

FULLY GUARANTEED — A guarantee backed by Acousticon, world's first and oldest manufacturer of electrical hearing aids.

Without obligation please send me further information on the Super-X-Ear.

Acousticon, Dept. E.W., 1400 Union Avenue, Montreal, Que.

Name .....

Address .....

City .....

Acousticon INTERNATIONAL

EASY BUDGET TERMS AVAILABLE

COMMERCIAL PRINTING at The Watchman Press.

DISTRICT NEWS FROM OUR COUNTY CORRESPONDENTS

Cushing

Guests of Mrs. D. Byrne last week were Mrs. John Ellis and daughter, Joan, of New York, also Mr. Elgin Barron, from Northern Saskatchewan.

Miss Elsie M. Graham, of Verdun, spent the week-end with her parents, Mr. and Mrs. Archie Graham.

Mr. H. Bailey, of Montreal, spent the week-end visiting Mrs. Bailey, at the home of Miss A. Davidson.

Mrs. Charles Thompson, of Ceylon, Sask., visited relatives and old friends in Cushing on Wednesday, in company with Mrs. Leslie Welden and little daughter, Gloria.

Mrs. W. H. Chambers spent Tuesday at the home of her daughter, Mrs. L. Welden, Stonefield.

Mr. and Mrs. Fergus Kettyle, of Brownsburg, visited at Mr. and Mrs. A. Graham's on Tuesday.

Mr. and Mrs. Geo. Drew, of Verdun, spent the week-end with Mr. and Mrs. W. H. Canning; Mrs. Canning motored to Montreal with them, to spend some time.

Miss Mildred Douglas, of Westmount, was the guest of her uncle, Mr. B. Noyes, on Sunday. Miss Douglas is leaving shortly by plane to spend a week in Vancouver.

Mr. J. Phillips and family occupied "Green Acre" over the week-end.

Mr. and Mrs. F. Pitt and family also occupied their summer home here for the week-end.

An interesting meeting of St. Mungo's W.M.S. was held at the home of Mrs. John Canning on Tuesday, when Mrs. G. Case gave a short talk on the Coastal Missions of Newfoundland. Mrs. W. Usher and Mrs. A. Graham read timely articles on Japan and Korea.

Mr. and Mrs. Wright Hodgson and son, Winston, of Hudson Heights, were Sunday guests of Mr. and Mrs. I. H. Fuller. Miss Nellie Hodgson, who had been spending the past week there, returned home with them.

Mr. James Barron has returned from his visit to the West and reports work in the harvest fields held up there, due to rain.

Pte. Billy Green, of Camp Borden, was the guest of Mr. Ed Byrne on Sunday, and also paid several calls in the neighborhood.

Mrs. L. D. Smith is spending this week in Brownsburg as the guest of her daughter, Mrs. Lyle Kennedy.

Sunday guests of the Misses Cleland were Mr. and Mrs. J. Richardson and son, also Mr. and Mrs. M. Burton and son, all of Montreal.

Mr. and Mrs. Gerald Cushing and daughter, Sherrilynn, of Montreal, were at Millside Cottage over the week-end.

Mr. and Mrs. Robert Robinson, of Lachute, were Sunday guests of Mr. and Mrs. H. V. Elliott.

Mrs. F. Wilkins, who was holidaying at St. Jerome for two weeks, has returned to the home of her niece, Mrs. H. V. Elliott.

Mabel

Miss Jean Tomalty, R.N., of Montreal, spent the week-end with her parents, Mr. and Mrs. Carson Tomalty.

Mr. and Mrs. Smith Sinclair, of Waltham, Mass., and Mr. and Mrs. Archie Phillips, of Montreal, were guests of Mr. and Mrs. Perley Clark on Saturday.

Mr. and Mrs. Paul Brunet, of Lachine, spent last week with Mr. and Mrs. Lawrence Plummer. Miss Laura Pearson, of Terrebonne Heights, was also a week-end guest at the Plummer home.

The Rev. M. Stephens, of Ocean Falls, B.C., has joined his wife and family who have been visiting Mrs. Stephens' parents in Montreal, and they are taking up residence, for the present, at the Pearson cottage in Ogdensburg.

Exhibitors at Fair

Among the exhibitors at the Vankleek Hill Fair held last week were John Heatlie & Son, showing horses, and Carson Tomalty, showing swine — both of whom received several prizes.

Arundel

Mrs. Frank Davis was in Montreal for a few days, attending a tea given in honor of her daughter, Francis, who is to be married in the Arundel United Church September 22.

Mrs. C. J. Staniforth spent a few days with Mr. and Mrs. Percy Staniforth.

Miss Barbara Staniforth spent the week-end with her parents, Mr. and Mrs. Percy Staniforth.

Gordon Moore spent the week-end with his parents here.

Miss Lois Gordon spent the week-end with her parents, Mr. and Mrs. P. Gordon.

Mr. Grant Staniforth was home for a few days in Arundel.

Mr. and Mrs. Roy Cooke occupied their cottage over the week-end.

Dr. and Mrs. R. Ward and family, and Mr. Leslie May, were week-end guests of Mrs. J. May.

Women's Institute

The regular meeting of the Women's Institute took place in the auditorium Wednesday evening, September 12. The chair was occupied by the president, Mrs. Frank Davis, who conducted the business portion of the meeting. The meeting was then turned over to the convener for the evening, Mrs. E. A. Bulley, who presented as her program two films kindly sent for the occasion by Canadian Industries Ltd., entitled "Nylon" and "Facts About Nylon". These films were in Technicolor, in the form of a story, and were greatly appreciated by the members. Thanks are gratefully extended to Mr. Melvin Graham, who operated the projector. Due to other activities there was a diminished attendance, but those who were present were well rewarded for their effort. At the close, the convener and operator were thanked by the president.

Cushing West

Mr. and Mrs. R. Casement and family, and Mr. and Mrs. A. Stalker, returned to Montreal on Sunday after spending the week-end with Capt. and Mrs. T. W. Weir.

Miss Ora Watson, of Lachute, is spending her holidays with her parents, Mr. and Mrs. C. F. Watson.

Mr. and Mrs. Libby, of Montreal, accompanied by Mrs. Brown, of Stanbridge East, were guests of Mr. and Mrs. C. Gain on Sunday.

Mr. and Mrs. James Watt, of Alexandria, Virginia, spent several days with their aunt, Mrs. J. Derrick, at Grece's Point.

Mrs. Lindley Kerr, of Hamilton (a former resident of Cushing West), and her daughter, Miss Jean Kerr, of Montreal, were guests of Mr. and Mrs. F. O'Brien on Sunday.

Recent guests of Mrs. J. Derrick included her niece, Mrs. R. W. Birchfield, of St. Lambert, also Mr. and Mrs. Clarence Birchfield, of Greenfield Park.

Dr. and Mrs. W. MacMillan, of St. Andrews East, were guests of Capt. and Mrs. J. D. Weir on Sunday.

Mr. and Mrs. C. Price and family, of Montreal, spent the week-end at "Sky Acres".

Mr. and Mrs. Howard Patch, of Westmount, on their return from a trip to the Muskoka Lakes District, were guests of Mr. and Mrs. C. F. Watson on Thursday last.

Mr. and Mrs. Fred Prior, of Montreal, entertained a party of friends at their summer home on Sunday.

Miss Katie Whelehan, of Montreal, was the guest of Miss Tessie Robert at Monalea for the week-end.

Miss M. Whelehan is spending this week as the guest of her sister, Mrs. R. Funcheon, at Monalea.

St. Andrews East

Mrs. H. W. Hill spent the week-end at her cottage here.

Miss Audrey Entwistle was the guest of her parents, Mr. and Mrs. W. Entwistle, over the week-end.

Miss Ada Flower spent the week-end with Mr. and Mrs. H. W. Flower.

Mr. and Mrs. R. Parker spent Friday in St. Eustache visiting Mr. and Mrs. MacDonald.

Mr. and Mrs. S. H. Wolkow, of Montreal, were guests of their aunt, Mrs. G. A. Lilly, for several days recently.

Major and Mrs. P. A. Leonard, of Hollywood, Calif., visited Mrs. Dawson Burwash and other relatives in the district last Saturday.

The many friends of Mrs. Wilfred Fournier were sorry to hear of her accident last Friday, and hope for her early improvement.

Mrs. A. Cheffens and Miss Florence Parker, of Ste. Anne de Bellevue, were guests of Mr. and Mrs. Parker on Sunday.

Miss Margaret Stephen, of Ottawa, is the guest of her cousin, Mrs. G. A. Lilly, this week.

Mr. and Mrs. Rupert Davidson and family, of Lachine, Que., visited with their parents, Mr. and Mrs. Percy Hall, on Sunday.

Miss Evelyn Wales is spending a few days in Montreal this week.

Mrs. L. L. Pascoe, of Westmount, Mr. and Mrs. Ronald Murray and small daughter, Andrea, of the Town of Mount Royal, were guests of Mr. Snowdon and Mrs. Lilly on Sunday.

Avoca

Mr. and Mrs. Archie MacPhee, of Vancouver, visiting the former's brother, Allan, and his sister, Mrs. Thos. J. Young.

Mrs. S. E. Smith left last week to visit her daughter, Mrs. Van Copland, in Fergus, Ont.

Visitors of Mr. and Mrs. Evan Bates over the week-end were Miss Joyce Bates, of Montreal, Mr. Evan Bates, of Eganville, Ont., Miss Flora MacLeod, of Montreal, also Mr. and Mrs. Elden Bates and family, of Lachute.

Mr. James Garland, of Limoges, Ont., and Mr. Basil Young, called on a few friends last Monday.

Mrs. Neil McCallum is visiting Mrs. Jos. J. Young for a few days.

Mr. and Mrs. George McArthur spent Sunday with the former's brother, Mr. Sam McArthur and Mrs. McArthur, at Arundel.

Mrs. U. Godin is spending a holiday with her sister in Weir, Que.

Mr. and Mrs. Delwin Young and family have come from Montreal to reside in Avoca.

Mr. and Mrs. Percy Farrara, accompanied by the latter's mother, Mrs. Archie MacLean, visited friends in Wakefield and other points on the Gatineau River last week.

Mrs. Gunn, of Lachute, accompanied by Mr. and Mrs. John MacRae, spent Sunday with her sister, Mrs. Jos. E. Provencal and Mr. Provencal.

Only $175.75

FRIGIDAIRE Electric Dehumidifier

This revolutionary new Dehumidifier takes moisture from the air, condenses and collects it—all electrically. Ideal for game rooms, libraries, laundries, etc. Famous Meter-Miser mechanism has special 5-Year Protection Plan.

Ask About Free Home Trial!

OTTAWA VALLEY REFRIGERATION

A Division of: Food Lockers Ltd.

70 Clyde St. - Lachute

TELEPHONE 333-M

WELCOME TO ST. ANDREWS SELF-SERVICE Reg'd

ST. ANDREWS EAST, QUE.

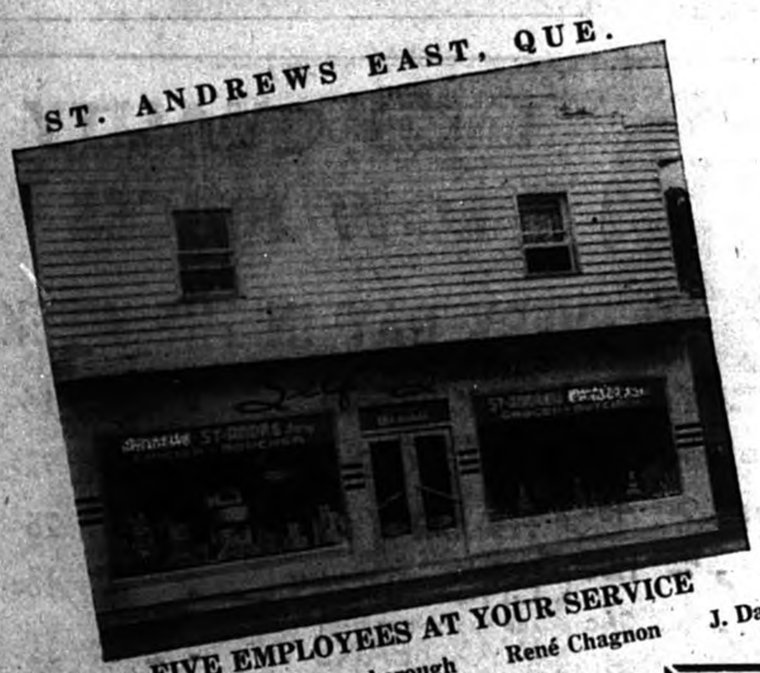

FIVE EMPLOYEES AT YOUR SERVICE

Geo. Chagnon T. Scarborough René Chagnon J. Day

J. Emile Bleau, prop.

We wish to announce that Tony Scarborough, formerly Butcher - Grocer in Brownsburg, is now the new manager of our Meat Department. . . He invites all his friends and former customers to pay him a visit.

FREE PROMPT DELIVERY

Tel. 131

A Complete Selection of TOILETRIES and all PATENTED PHARMACEUTICAL PRODUCTS

CANDIES and CHOCOLATES

- GOOD QUALITY MEAT
- All Kinds COOKED MEAT
- Full Choice of GROCERIES
- Fresh VEGETABLES
- Classified FRUITS

PORK & BEANS, with Tomato Sauce	28 oz.	.23
WELCH'S GRAPE JUICE	32 oz.	.37
MONARCH READY-MIX GINGER BREAD		.27
ASPARAGUS (De Luxe qual.)	12 oz.	.39
STRAWBERRIES	15 oz. tins	.29
CHICKEN BROTH "Damas"	10 oz. 2 for	.25
COOKED MACARONI "Heinz"	15 oz.	.19
SHELL PEANUTS (Big Bag)		.27
DR. BALLARD'S DOG & CAT FOOD	2 for	.29

WEEK-END SPECIALS

BEEF Shoulder Roast	lb.	.65
BEEF Rump Roast	lb.	.84
MINCED BEEF	lb.	.69
BACON PORK	lb.	.59
WRAPPED SAUSAGES	lb.	.53
CHOP SUEY, Veal & Pork	lb.	.23
SALAD DRESSING, Joubert 8 oz.		.24
BUTTER	lb.	.66
BANANAS	lb.	.17

EVERYTHING ELSE AT POPULAR PRICES

Do not forget our DRAWING – TONIGHT – 8 O'CLOCK FOR A F-R-E-E ELECTRIC WASHING MACHINE

Be present with your Lucky Coupons ! !

By applying Alexander Murray's Protective Products to foundations, framing, flashings brick work, and roofs, etc., you will eliminate future grief and costly repair bills. Wherever dampness attacks, Murray's have the right material for the right job. Give attention now to signs of worn and leaky spots in the roofs, drains, walls, window frames, etc., stops trouble before it happens. Let us give you full details—call us today.

Lachute Lumber & Millwork LIMITED

Chatham Street, Lachute Mills

COLFORD LODGE

JUST OFF HIGHWAY NO. 41 — THREE MILES WEST OF ST. CANUT

A YEAR - ROUND RESORT

COCKTAIL LOUNGE - - DANCING

ORCHESTRA every Friday, Saturday & Sunday.

BARN DANCE attraction every Friday night.

For your evening diversion in an atmosphere of refinement

Phone Ste. Scholastique 924-r-5

BANQUETS, WEDDING RECEPTIONS, ETC.

AUTUMN AND WINTER SPORTS

Are you looking for —

ELECTRICAL APPLIANCES ?

Stop in and look over our complete lines:

Hotpoint, Servel,
Philips, Beatty,
Universal Cooler,
Northern Electric,
RCA-Victor, Sunbeam,
Hamilton-Beach,
Westinghouse,
Gainaday, Nordic

L. E. DANSEREAU

172 Main St., Lachute.
Telephone 62.

Prepare for the pickling season now!

BUY THE BIG THRIFTY GALLON JUG OF

HEINZ VINEGAR

FREE! Write H. J. Heinz Company of Canada Ltd., Dept. S.P., 420 Dupont St., Toronto 4, Ontario, for pickling recipe booklet.

V-21 57

Women's Interests

How to Make the Most of Your Meat

A few years ago, when rationing was strictly in force, most Canadian housewives learned how to stretch meat. Today they can put those well-learned lessons to good use again. Although meat is not rationed, every pound has to be stretched as far as possible because it is a costly item. The home economists of the Consumer Section know that it is very difficult to plan meals without meat, so they feel that Mrs. Homemaker should put forth a special effort to make the most of the meat which her budget allows her. The most important point is to know how to buy meat — to know the various cuts and grades of meat. Any homemaker who does not know the cuts of meat should write to the Department of Agriculture at Ottawa requesting the free meat charts which show the retail cuts of pork, beef and lamb. Often the cuts of meat which are not so well-known and consequently not so much in demand, are excellent buys. Any cut, when properly prepared and served, may be flavorful and attractive.

Beef is the only meat sold by grade, and the red and blue-ribbon-like Government grade marks are a guarantee of high quality. However, today there is a considerable quantity of C and D grade beef on the retail market and these grades of beef are not marked with ribbon-like brands. Thus, if the meat has neither the red nor the blue grade marks, then it is grade C or D quality. (This applies in all centres in Canada except the areas of greater Vancouver, where C and D quality beef is identified under provincial legislation with a stamp in brown coloring). All of these grades of beef, if properly prepared, will give good eating satisfaction. The important thing is to recognize the cut and the quality which has been bought, and then to cook it properly.

In order to get as many servings as possible from meat it must be cooked properly. It should never be cooked too quickly regardless of the kind or cut, for quick cooking shrivels the meat and tends to cause shrinkage.

There are many types of meat extenders which when used will give more meat servings. Meat is different from other foods in that it needs little added flavor. By combining it with other foods, however, it may be given added zest to say nothing of adding food value. Tomatoes, onions, celery and parsley, etc., all add flavor and food value. Perhaps it may be stated that vegetables are one of the most common meat extenders. Such savoury dishes as stews, boiled dinners, ragouts and meat pies might be made by adding almost any combination of vegetables to meat. If dumplings are added, additional servings will be gained.

Bread is another excellent stretcher for meat. Homemakers may often serve creamed meat on toast or sliced meat on bread with gravy. These hot sandwiches are a meal in themselves. When a bread stuffing is added to Swiss steak, round steak, breast of veal, or shoulder of lamb, a very tasty and appetizing dish results; but most important of all the meat, with the addition of the stuffing, should serve at least two or three more people. The addition of cereals to meat is another way to extend it. Oatmeal added to hamburger makes an interesting meat loaf and, of course, rice served with stews and curries assists in stretching the meat budget.

Meat may also be combined with the pastes, that is noodles, sphaghetti or macaroni. Spaghetti with meat balls is of course a favorite in many families, but when served with diced liver and tomato sauce is just as flavorful and colorful.

Pastry or biscuit mixes are also invaluable meat extenders. When stews, meat pies and so on are topped with biscuit or pastry crust, they are not only attractive but the number of servings they furnish is increased.

Kindergarten of the Air

This winsome little Miss is one of thousands across Canada who attend the CBC's Kindergarten of the Air, broadcast Monday to Friday at 10.15 a.m. on the CBC. Many of them live too far away from a regular kindergarten to attend classes. "Teachers" Dorothy Jane Goulding and Ruth Johnson alternate in giving them stories, songs, games and suggestions for exercises. There are few rules at the CBC kindergarten: face and hands must be shining clean before the program begins, every small pupil must sit on a stool or rug close to the radio. Animal and toy friends are admitted too. The young lady in the picture has just heard the "teacher" say, "Close your eyes and listen to the quiet music", and she's making sure her doll follows instructions. The program starts off with a song, then there's a story following the thought trend of the song, and then an exercise suggested by the story — skipping, sweeping, gathering imaginary flowers. All the activities are designed to help pre-school-age children learn to play happily themselves and with others.

Canada's longest river system, the Mackenzie — including the Peace and Athabasca Rivers, Lake Athabasca, Great Slave and Great Bear Lakes — is almost as long as the Mississippi.

Coca-Cola COSTS ONLY 7¢

First Prize-Winners at Grenville School Fair

Following are the names of first prize-winners in the respective classes at Grenville School Fair:

FLOWERS

Gladiolus — Barbara Andrews.
Ornamental Gourds — Lem Bigelow.
Nasturtiums — Gerald Smith.
Bachelor's Button — Bernice Bigelow.
Astors — James Kennedy.
Pom-Pom Zinnias — Judy Lynn Smith.
Marigolds — Lorna Morrow.
Snapdragons — Jean McMichael.
Dahlias — Olive Kennedy.
Cactus — Wendy Boyd.
Table Bouquet — Shirley Crooks.
Pansies — Gerald Smith.
Zinnias — Verna Beauchamp.
Calendula — Verna Beauchamp.
Sweet Peas — Jackie Kelly.
Petunias — Harvey Hoare.

KNITTING & SEWING

Baby's Bonnet — Eunice McMichael.
Socks — Eunice McMichael.
Apron — Helen Kennedy.
Tea Towels — Hannah Keatley.

COOKING & CANNING

Pies — Marjorie Vaillancourt.
Graham Muffins — Jean Kennedy.
Ginger Bread — Olive Kennedy.
Tea Biscuits — Rosemary Whinfield.
Standard Cake (not iced) — Penny Foreman.
Iced Cake — Frances Tomachevsky.
Canned Peaches—Rosemary Whinfield.
Canned Berries—Jean Vaillancourt.
Canned Crabapples—Verna Beauchamp.
Canned Carrots — Lorna Morrow.
Canned Beets — Lorna Morrow.
Canned String Beans—Lorna Morrow.

FRUITS & VEGETABLES

Apples — Wanda Hall.
Pumpkin (Jumbo Size)—Deanna Hall.
Pumpkin (Table Use)—Jean McMichael.
Pumpkin (Small Sugar)—Roy Reeves.
Citron — Ronnie Crooks.
Squash (Blue Hubbard) — Hartland Dewar.
Squash Marrow — Everett Arthurs.
Cucumbers — Verna Keatley.
Carrots — Drummond Hall.
Corn — Hannah Keatley.
Ripe Tomatoes — Wes Stote.
Lettuce — Jeffrey Murphy.
Beans — Deanna Hall.
Beets — Eunice McMichael.
Turnips — Lem Bigelow.
Carrots (for Horses) — Kathleen Bennett.
Cabbage — Wes Stote.
Cauliflower — Tommy Arthurs.
Radishes — Tommy Arthurs.
Parsnips — Hannah Keatley.
Potatoes — John Prophet.
Onions — Jeffrey Murphy.

POULTRY

Leghorns — Ronnie Prophet.
Open Class — Donald Cowan.
Poultry Crates — Harvey Hoare.
New Hampshire — Hanna Keatley.
Barred Rock Rooster—Burman Welden.

WOODWORK

Hammer Handle — Everett Arthurs.
Carpenter's Mallet — Alvin McVicar.
Wooden Plaque — Alvin McVicar.
Milking Stool — Cyra Kennedy.
Axe Handle — Vernon Kennedy.
Bread Board — Alvin McVicar.
Table Lamp — Ivan Barker.
Wooden Tray — Ivan Barker.

DOGS — Allan Knight.
MOST ENTRIES — Hanna Keatley.
MOST PRIZES — Hanna Keatle.

DISTRICT NEWS

Morin Heights

Mr. and Mrs. G. Lewis and daughter, Ellen Joy, and Mr. and Mrs. A. Weiss, spent a long week-end recently as guests of Mr. and Mrs. J. E. Brown.

Mr. Gordon McConnell returned to Toronto after spending a week's vacation with his brother and sister-in-law, Mr. and Mrs. J. A. McConnell.

Mr. and Mrs. Wm. Nesbitt had the latter's aunt, Miss Frances Saunders of Shawbridge, visiting them last week.

Mrs. Gordon Hulley and daughter, Linda, of Hudson, Que., arrived last week for an extended visit with her mother, Mrs. E. G. Graves. Mr. Hulley was also her guest for the week-end.

Miss Mary McConnell has returned to Montreal after being at her home here, recuperating from an operation in the St. Jerome hospital.

Mr. Albert Routledge returned to Montreal on Sunday after spending a two weeks' vacation at Rockcliff Inn.

Sympathy of the community is extended to Mrs. Jos. E. Brown and family, in the sudden death of her mother, Mrs. Parks, here on Sunday.

Sympathy is also extended to Mr. Ernest Dey, in the death of his son, Bryce, which occurred at his home in Montreal on Saturday after a brief illness. Another son, Donald Dey, resides at St. Eustache.

Mrs. J. E. Seale had Mrs. Walter Laurie, of Montreal, as her guest for last week.

Mr. Jimmy Ward, Jr., of Portland, Oregon, spent a couple of days here visiting his grandmother, Mrs. Mary Campbell, and his uncle, Mayor Chas. Campbell and Mrs. Campbell.

Mr. and Mrs. L. Gardner left Sunday for two weeks' vacation in Ontario.

Mr. and Mrs. L. G. Hollingworth and children, of Dixie, spent the week-end at the latter's home here.

Mrs. Mary Campbell spent a few days in Montreal visiting friends and relatives; she returned home Sunday accompanied by her daughter and son-in-law, Mr. and Mrs. C. Stinson, who were her Sunday guests.

Mrs. R. Keast, Mrs. Geo. Forbes, Mr. Jerry Stock and Mr. Cecil Brownlee, all of Montreal, spent Sunday here visiting friends.

School Staff

The term reopened September 4 in the new Intermediate School, with seven teachers on the staff — Principal and Grades IX and X teacher, Mr. Marvin Blakeley; Grade VIII, Mr. Mason Campbell; Grade VI and VII, Mrs. Willis Seale; Grade V, Mrs. Melvin Dey; Grade IV, Miss Ruth Wallace; Grade III, Miss Una Ashley; and Grades I and II, Mrs. Wm. Bell.

How "Skinny" Girls Get Lovely Curves

Gain 5 to 10 lbs. New Pep

Thousands who never could gain weight before, now have shapely, attractive figures. No more bony limbs, ugly hollows. They thank Ostrex. It puts flesh on bodies skinny because blood lacks iron. Peps you up, too. Improves appetite, digestion so food nourishes you better. Don't fear getting too fat. Stop when you gain figure you wish. Introductory or "get-acquainted" size only 60¢. Try Ostrex Tonic Tablets for new pounds, lovely curves, new pep, today. At all druggists.

The Whole Town's Talking

THE NEWS is spreading like windswept leaves on an autumn day. First in whispered conversations . . . then on shopping corners . . . finally all over town. Take a SINGER Sewing Course and kiss your wardrobe problems goodbye! Forget about price tags. Forget about hard-to-please figures. Just make a date with SINGER and have a closet full of assorted dreams. SINGER experts teach you all the latest short-cuts and modern fashion trends . . . plus a few extra style secrets too.

Eight Lessons—$ 15.

SINGER SEWING CENTER

Phone 1106
Water Street
(Opposite Bell Telephone Office) LACHUTE

Courteously Yours...

Giving you the kind of telephone service you want is our job.

You want it to be fast and dependable — and to keep on getting better. But at the same time, we believe there's more to good service than just technical efficiency and steady improvement.

We think you like telephone people to be friendly, pleasant and easy to get along with. You want to deal with someone who takes a real interest in your problems and who is willing to give you a little extra attention.

That's the kind of service we want you to have. It makes your telephone mean more to you, makes our job mean more to us.

THE BELL TELEPHONE COMPANY OF CANADA

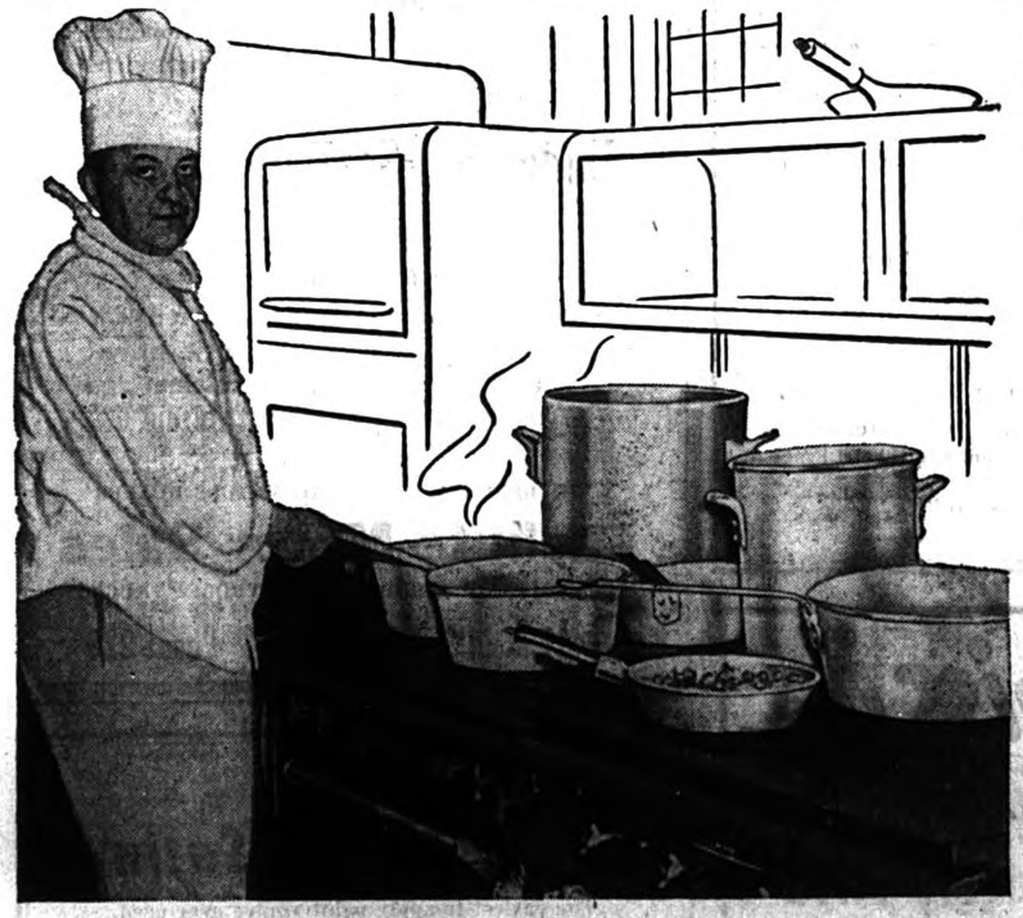

Restaurant Chefs know...

Aluminum is friendly to food!

From short order cooks to the head chefs of famous hotels, men who demand the best of kitchen utensils appreciate aluminum. They know this food-friendly metal protects flavour and quality so well . . . and meals are prepared more easily in quick-and-even-heating aluminum. So . . . home-makers . . . take a tip from the experts. Brighten your kitchen with gleaming aluminum. It will lighten your work, too, because aluminum is so easy to clean.

ALUMINUM COMPANY OF CANADA, LTD.

ALUMINUM IS FRIENDLY TO *HEALTH*

When you see aluminum used as a food container or wrapper, you can be sure the purity of the product is well-protected. Look for butter in aluminum foil and pies baked in foil plates. And remember that more and more maple syrup these days is made from sap collected in clean, hygienic aluminum pails.

FURNITURE NEEDS
and Home Accessories

. . . STOVES, REFRIGERATORS
WASHING MACHINES, RADIOS, BEDS, SPRINGS,
MATTRESSES, BEDROOM & LIVING ROOM PIECES.

Also TRADE-IN FURNITURE at the LOWEST PRICES.

Agents for CANADA PAINTS, quality-proven.

TESSIER Enr'g

Hamford St. LACHUTE MILLS Phone 469

F. A. ROBERTSON
Contracting Electrician

NEW INSTALLATIONS AND REPAIRS
APPLIANCES AND ACCESSORIES

20 Years' experience your guarantee for quick and efficient service.

PHONE 18-J MAIN STREET
St. Andrews East, Que.

H. S. Church -- Electrician

(Member of the Master Electricians Ass'n)
Over 20 Years' Experience.

Maintenance
Installation
Industrial
Commercial
Domestic

At Our Store —
Modern Lighting Fixtures and Accessories

TELEPHONE 242 36-A MAIN ST. W.

Why not Beautify your Floors

— WITH —

ARMSTRONG'S ASPHALT TILE

We will be glad to show you samples and estimate on re-flooring your rooms.

At your call for all descriptions of FLOOR COVERING —

LACHUTE FLOORING Reg'd

F. LAGARDE, prop. Phone 636-J Residence 1053
297 MAIN ST. (Opposite Muir's Service Station)

WANT & FOR SALE ADVERTISEMENTS:

EMPLOYMENT, PROPERTY, TENDERS, SERVICES, etc

Want or For Sale advertisements 10 cents per line each insertion. Minimum 50 cents. If billed, 60 cents. If replies are directed to Watchman Office, 25 cents extra.

For Sale

100 STURDY chairs, first class condition, suitable for hall. To be sold in part lots or complete; $2.50 each. See them at Rio Theatre. xc.

1950 METEOR
two-tone
4-Door Sedan

Bought from Pollock & Graves Motors $2,150 — two new tires $72, new brake lining $35, total cost $2,257.

Sell for $2,000
or best offer.

Apply:
HOWARD WARD
Phone 75 - Lachute

GIRL'S BICYCLE — in good condition, price $35. — Apply Mrs. J. R. Filoon, Pointe au Chene, Que. -1p

APEX—electric washing machine, second-hand, in good condition, reasonable price. — 411 Bedard Blvd., phone 354. -1p

45-GAL oil drum. — Apply Corl Gauley, Grenville, or phone 210-J, Hawkesbury. S27.2p

SLABS
Soft and hard wood slabs, cut to any length.
Phone ST. JEROME 3239 or apply
GEO. RIDDELL,
Morin Heights, Que.
S20.2c

ROY-THERMO oil space-heater with 98-gal. oil reservoir. — Tel. 2954, Brownsburg. -1p

FOR SALE — box stove with water front, slightly used. Double basin laundry tubs complete with taps. Two windows complete with glass and sashes. - Real bargain for quick buyer. May be seen at 494 Main St. -xc

ELECTRIC REFRIG. — crisper, door shelves, good condition. — Phone Brownsburg 2883 . -1p

16-GAUGE shotgun, over & under barrels. Cost new $140, sell for $90. — Phone 1378-W, Lachute. -1c

DESK — a solid oak roll-top desk, 3' 9" high and 4' 9" long. This desk has 8 drawers, arm rests, and is fitted with pigeon-holes. Anyone interested, please phone 53, St. Andrews East, Que. -1x

COAL — for sale; approximately 3 tons of No. 1 Welsh (blower) coal, at a bargain. — Apply E. M. Jones, phone 491-W, Lachute. -1p

GURNEY gas stove, in perfect condition. — Phone 264-J. -1p

Private Sale
General Electric refrigerating counter 8 ft., National cash register, Toledo computing scale, roll-top desk, Taylor safe (good size), 3 box stoves, shelving, counters and other articles. Must be sold immediately.
Apply on premises— S. S. Campbell, prop., Main Street Store. -1p

Wanted

WANTED to purchase — a good used piano. State make and price, etc., to — Box W-600, Watchman, Lachute. -1p

WANTED — about 10 cords 2-foot dry hardwood; body wood, not limbs. — Miss Barron, 379 Main Street; phone 285. -1p

Lost & Found

LOST — in Lachute recently, a set of keys. Finder please return to Watchman or to town police headquarters. Reward. -1c

PROPERTIES FOR SALE

ON BELLINGHAM ST., a new 6-room Modern House, with garage and heating system, at $7,500. Would accept late model Auto, as part payment.

ON ROBERT ST., No. 653, a modern 6-room house with garage.

ON NORTH RIVER near Lachute, a winterized Bungalow, for sale at $2,400.

ON HAMFORD ST., good building lots at $650. each.

MANY OTHER houses, summer cottages and businesses for sale.

Fire Insurance
Auto Insurance

J. R. CHARRON
Insurance & Realty Broker
549 Main St. Phone 46

Properties For Sale

FOR SALE — house with all conveniences, and two adjoining lots, situated at extreme end of Main Street West, Brownsburg. For information call — B'burg 2750 after 5.30 p.m. -1c

100-ACRE FARM — for sale at Mabel, 2½ miles west of Staynerville Station. — Apply Napoléon Pilon, Maple Ave., B'burg. Phone 2869 after 6 p.m. O4.4p

BUSH LOT — adjoining the West Gore road, comprising 75 acres, more or less, of basswood, spruce, hemlock and some nice oak. Accessible to horses or trucks. — Apply 746 Main St., Lachute, or to Ben Rogers, Breckenridge, Que.; phone Luskville 4-r-2. S20.2p

DALESVILLE — log cabin for sale (winterized); land 150 ft. sq. For further information write Box 32, Brownsb'g, Que., or phone 2402. -1p

5-ROOM BUNGALOW — for sale. Modern conveniences. Easy terms. — Apply 86 Cottingham Blvd., Lachute. Tel. 411-M. S27.2p

HOUSE — imitation brick house, with garage, 2 miles from Lachute. Reasonable price. Tel. 479. -1p

3-ROOM imitation brick house; 2 lots 50 x 100, on Durocher St.; 3 lots 50 x 100 in Whisseltown. — Phone 1031. -1p

For Rent

A LOUER — un logis 4 appartements, dans un flat de plancher bois franc. Libre le 1er octobre.— S'adresser à Ludger Latreille, 622 rue Fonderie; tel. 114-M. S27.2p

OFFICE TO LET — centrally located on Main St. — Apply Mrs. Douglas McOuat, tel. 756-R. (alt.c)

FOR RENT — two 5-room apts., heated and hot water. — Phone 540 or 604-J. xc

FLAT — to let, 5 rooms. Available Sept. 1. Phone 378-W. xc

FLAT TO LET — 3 rooms, upper floor; no children. — Apply 345 Grace St., or phone 694-J. -xc

HOUSE to let. — Phone 197, Lachute. -1c

NEW 5-ROOM flat, 478 Thomas St. — Phone 796-W, or apply 476 Thomas St. S20.2c

APT. TO LET — complete conveniences, heated, 5 rooms, bathroom and toilet. All newly painted. At Assad Block, 528 Main St. (Apply upstairs). -xc

APT. — 6 rooms and bath, heated, $65 month. — 632 Foundry St., D. G. Simon. -xc

6-ROOM house for rent, at 352 Bedard Blvd. — Tel. 948-W. -1p

MODERN heated apt. to let, 644 Main St. Elec. stove and refrigerator supplied. — Phone 815. -1c

Miscellaneous

MAGAZINES — are cheaper by yearly subscription. For renewals or new subscriptions, phone 165, or write J. F. Gorman, Box 465, Lachute. -x

PROPERTIES FOR SALE

BROWNSBURG — On Maple Ave., a 2-flat house — 4 rooms plus bathroom and 6 rooms plus bathroom; furnace heated, with spacious grounds, a fine residence. Must be seen to be appreciated.

LACHUTE — COTTINGHAM BLVD. — Mountain View: 1½-storey dwelling, 7 rooms plus bathroom, hardwood floors, hot-water coal heating system, and garage.

LACHUTE, MAIN STREET — restaurant business, with all equipment. A going concern. Splendid opportunity.

LACHUTE—CATHERINE ST., apartment house — 4 apts. with a 3-car heated garage. Very modern. Apartments equipped with elec. stove, elec. refrigerator, washing machine. Centrally heated by oil hot-water heating system. A good investment. All apartments well rented.

LACHUTE—BETHANY RD., a 2-flat house, 4 rooms in each, for a quick sale.

GALL & JONES
5 Bethany St. Phone 491-W

Property Wanted

WANTED TO PURCHASE—land on lake frontage, with or without cottage. Vicinity Lachute, Lakefield or Lost River. Reply Watchman Office, Box JM-600, Lachute. S20.2p

Services

UPHOLSTERING and furniture repairs. You can now choose your materials from samples of fabrics, leatherettes. — Fraser C. Morrison, 727 Francis St. (opp. Lowe's Dairy); tel. 1003. S27.20p

WELL DRILLING — The wells I have drilled are my recommendation. If needing this type of work, write Campbell, the Driller, of Chesterville, Ont. xc

Board or Accommodation

ROOM — to let, gentleman perferred. — Phone 944-R or apply 210 Brownsburg Road. -1c

FURNISHED ROOM — for rent, board if desired. — 613 Main St. (opp. Dr. Lavigne, Dentist). — Phone 959M. -1p

Livestock, Poultry, Pets

YOUNG PIGS — five weeks old. — Eddie Byrne, St. Philippe; tel. Lachute 90-w-2. -1p

PIGS — several litters of young pigs, different ages. Price reasonable.—Phone St. Andrews 607-r-12, or apply Miss DeKover, R.R. 4, Lachute. S27.2c

Business Opportunities

GROCERY STORE — for sale, with 7' Frigidaire counter; well situated, with living quarters. Bargain for quick buyer. — Phone 697, 387 Robert St. (Also a bedroom set, cheap). -1p

Employment

TENDERS — Sealed tenders are called for the position of Secretary-Treasurer of the Corporation of St. Jerusalem from January 1, 1952, but to commence work on November 1, 1951. Applicant must have office facilities in Lachute Town. State salary expected (including office premises).

Tenders to be received not later than October 1, 1951, addressed to the Mayor W. M. Cottingham, M.L.A., Corporation of St. Jerusalem, Lachute, Que. S27.4c

Agents

DEMANDE — Homme compétant comme détaillant dans le comté d'Argenteuil. Expérience pas nécessaire. Excellente occasion de s'assurer un vieux commerce profitable où les Produits Rawleigh ont été vendus pendant des années. Gros profits. Produits fournis à crédit. — Ecrivez Rawleigh's Dept. ML-I-514-163, Montréal. O4.4c

Have you something to sell? Use Watchman classified ads — your quickest, cheapest salesman.

Commercial Bowling Now Organized

Captains of the respective bowling teams in the Commercial League formed an organization Monday night, electing Yvanhoe Chevrier as their president; Albert Malacket vice-president; Howard Ward and Philippe Joly, executive.

Arrangements for the coming week are as follows:

Monday, September 24
Hotel Joly — Seven-Up
Dominion Shuttle — Dow Breweries
Hotel Tessler — Brading's
Dansereau — Has-Beens

Wednesday, September 26
Pollock & Graves — Albt. Malacket
Legion — Belanger & Frères
North River — H. M. Lavigne
Lachute Lumber — T. McOuat & Son

Commercial Mixed League
Tuesday, September 25, 7.15 p.m.
Lucky Strike — Bombers
Bedard Shoe Shop — L.H.S.
Teachers — Metropole
Ayers Ltd. — Roger Larocque

— 9 p.m. —
Happy Gang — Bell Telephone

Two other teams are lining up to join the Mixed League in Tuesday night's play.

White Rose Wins Softball Title

The Argenteuil Softball League title for this season, and the Boyd's Express trophy, went to White Rose team in their final defeat of All-Stars recently. The game, played at White Rose field, terminated a well arranged schedule and an interesting play-off series, enjoyed by the four teams and their supporters.

Preferred by millions of Canadians for its superb quality and flavour.

"SALADA" TEA

Window Display For Royal Visit

Although the Royal couple in their visit to Canada will not pass through Lachute, one enterprising townsman, Felicien Lamarche, proprietor of the "Biscuiterie Aux Délices", has artistically decorated his store window in their honor. Beneath a Union Jack are various pictures of Prince Phillip in naval uniform and of Princess Elizabeth and their children. There is also a portrait of Their Majesties the King and Queen.

For the special occasion, this establishment has candies such as "Phillip Rolls" "Princess Rolls", "Royal Gums", "Edinburgh Mints" and "Royal Creams" (the latter in the form of colored crowns).

Mr. Lamarche is to complimented on this patriotic move and the public are cordially invited to pay his store a visit, at 352 Main Street (next to the Rio Theatre).

LAURENTIAN
— THEATRE —
Grenville - Tel. 111

Fri., Sat., Sept. 21-22
Red Skelton, Arlene Dahl
WATCH THE BIRDIE
June Allyson, Dick Powell
RIGHT CROSS
CARTOON

Dim., lun., 23-24 septembre
Bourvil, Suzy Delair
PAR LA FENETRE
Dany Robin, Lucien Baroux
L'EVENTAIL

Tues., Wed., Thurs., Sept. 25-26-27
Marjorie Main, Percy Kilbride
MA AND PA KETTLE
Dorothy Patrick, Robt. Rockwell
FEDERAL AGENT AT LARGE

English program matinee every Sunday at 1.30 p.m.
Regular evening performances at 7 p.m. Except Sundays 6 p.m.
Admission 50c.

REMEMBER — FOR ROYAL ENTERTAINMENT, IT'S

CROWN THEATRE
BROWNSBURG

Thurs., Fri., Sat., Sept. 20-21-22
Jeff Chandler, Evelyn Keyes
The Iron Man
The crowd paid to hate him. A woman paid to love him. A smashing story of Boxing.
The 10th Avenue Gang in
Military Academy
Comedy: "Life With Feathers"

Sun., Mon., Sept. 23-24
Jon Hall, Marie Windsor
Hurricane Island
A lady pirate on the loose! Looting her way across the Spanish Main.
James Cagney, George Brent
Fighting 69th
Smashing story of Blood and Glory. Technicolor
Comedy: "Adorable Kitty"

Tues., Wed., Sept. 25-26
Esther Williams, Ricardo Montalban
On An Island With You
Lovely Esther, romantic in Technicolor. "Yum - Yum!"
Dane Clarke, Marguerite Lockwood
Highly Dangerous
Suspense and suspicion in a great drama.
Comedy "Mice Will Play"

Thurs., Fri., Sat., Sept. 27-28-29
Humphrey Bogart, Martha Toren, Lee Cobb
Sirocco
He was a gun-runner; she was a woman with a past. But they risked their lives for the one man who kept them apart.
Wayne Morris, Preston Foster
Big Gusher
Wildcat excitement, wildfire love, sweep the oil-fields.
Comedy: "He Was Her Man"

Rio Lachute

Thurs., Fri., Sat., Sept. 20-21-22
Irene Dunne, Fred MacMurray in
Never A Dull Moment
Van Hefflin, Yvonne DeCarlo in
Tomahawk
in Technicolor.
SPRING FESTIVAL

Dim., lun., mardi., 23-24-25 sept.
(Dim. matinée à 2 p.m.)
Esther Williams, John Carroll
Fiesta
en Technicolor
Pierre Fresnay, Simone Valère
Barry

Wed., Thurs., Fri., Sat., Sept. 26-27-28-29
Valentina Cortesa, Françoise Rosay, Simone Simon in
Women Without Names
Stan Laurel, Oliver Hardy
MARCH OF THE WOODEN SOLDIERS

Rex

Fri., Sat., Sept. 21-22
Burt Lancaster, Phillys Thaxter
Jim Thorpe All-American
Helen Walker, William Parker
My True Story
NEWS OF THE DAY

Sun., Mon., Sept. 23-24
John Wayne, Patricia Edwards in
Operation Pacific
Roy Rogers and Penny Edwards
Trail of Robin Hood
in Cinecolor
COO-COO CLOCK

Tues., Wed., Thurs., Sept. 25-26-27
Deborrah Kerr, Stewart Granger
King Solomon's Mines
in Technicolor
Mae Clark, Tristan Coffin in
Lost Planet Airman
QUEBEC IN SUMMERTIME

ARGENTEUIL VARIETIES
LACHUTE AUDITORIUM
Wednesday, September 26, at 8.30 p.m.
— with —
- HELENE ROULEAU, Character Singer reciation
- SHIRLEY AND HER VIOLIN (both from Montreal)

and MINSTREL SHOW with All-Lachute Talent:
Harry Parkes, Ray Lamoureux, H. Dinelle, E. Lajeunesse, C. Prevost
Al Carriere, Champion Dancer
Jene and Ti-Oui, Comedians
Showboat Hit Revue
Jolson Story — and — Swannee River
Paulo, Caricaturist in Comic and Sentimental Songs

ENJOY YOURSELF — WHILE ENCOURAGING HOME TALENT ! !
ADMISSION: CHILDREN .25 ADULTS .50

CONTINUED DRIVING

puts a critical strain on the moving parts of your automobile or truck. NOW is the time for thorough lubrication — and oil-changing, as your mileage requires.

Undercoat-Sealing

We recommend a complete UNDERCOATING job on your new car — to provide sure protection against grit, gravel and flying stones, tar, calcium and other road-surface materials.

YOUR EFFICIENT GENERAL MOTORS DEALER
Lachute Motor Sales
CHEVROLET, OLDSMOBILE CHEVROLET TRUCKS
417 Main St. Phone 220

HERDSMAN
MUST BE EXPERIENCED.
To work under owner, but capable taking full charge Ayrshire herd in Laurentians.
Year-round job to right man! If married, separate house, electricity, running water, fuel, milk, some meat in winter. No school in near vicinity. If single, all found. Reply giving full particulars, age, nationality, experience, references, wages expected, to J. H. McConnell, 932 Dominion Square Building, Montreal. S21.3c

WHAT A SAVING ! !
LOWER FUEL BILLS ! !
WITH AN
EFFICIENT HEATING SYSTEM
Our installations bear this trade-mark.....
Your guarantee of HEATING SATISFACTION
ASSOCIATE MEMBER CANADIAN CHAPTER
Ask us for free estimates.
PAUL & GRAHAM Reg.
TINSMITHS — ROOFERS
HEATING ENGINEERS
21 Grace Street LACHUTE Telephone 395

Don't miss it!
Come take a "Discovery Drive" in a PONTIAC with GM POWERGlide
Discover for yourself why GM Powerglide automatic transmission gives easiest driving in its field. Say goodbye to gear shifting and clutch pedalling — come in and drive a new Pontiac with GM Powerglide, today!
GM Powerglide is optional at extra cost on Pontiac Fleetleader DeLuxe Models
Powerglide is owner-proved over a billion miles
WILSON MOTORS
Brownsburg Road — Lachute, Que.
Pontiac Buick GMC Trucks

SPRED Satin
The easiest-to-apply paint you've ever used.
Deep Colors and Tints, for Every Decorative Scheme.
(Ask for leaflet — "Colors for Your Home")
Glidden, Jap-A-Lac, the famous brands
Paints, Lacquers and Varnishes
for every purpose — interior and exterior
You will be interested in these models now displayed at our showroom:
Gainaday Convertible Dish & Clothes Washer
Leonard Electric Refrigerator
Gurney Electric Range
Gainaday Ironer
Wilson & Gordon Reg'd
Main Street LACHUTE Phone 595

The Lachute Watchman

Home Newspaper of Argenteuil and the Ottawa Valley

74th YEAR | 5c A Copy | LACHUTE, QUE., SEPTEMBER 27, 1951 | $2.50 A Year in Canada | VOL. LXXIV, No. 39

Heavy Logging Truck Plunges 30 Feet Into Lake Driver Found -- Possibility of Multiple Drowning

Lake Sir John Tragedy Discovered by Road Crew Four Days After Accident

Conflicting reports surround a fatality on the Lakefield highway, in which a truck toppled down a steep bank into Lake Sir John on Monday, September 17 — although the accident and drowning of the occupant was not discovered until the following Thursday.

The victim was Lionel Gauthier, 35, of St. Canut, whose body was seen floating just beneath the surface of the lake 20 feet from shore.

According to authorities investigating the accident — there was evidence that a vehicle had struck the soft shoulder of the hill and broken the cable fence; but there was no sign of a car or truck, and it was believed the driver had righted the vehicle, or it had been towed back on the highway. When a road crew was sent Thursday to repair the fence, however, the body was discerned in the lake some distance from shore, and closer inspection revealed the truck, with 18 feet of water over the cab.

The body was recovered from a fisherman's boat. It was identified by Alfred Emard, of Montreal, employer of the victim and owner of the big 10-ton truck. Emard, who operates logging camps in the district, stated the truck had been taken without his permission. The victim was also identified by his brother, and Coroner Dr. Jules Lafleur released the body for burial.

Meanwhile, it was reported by a Lakefield resident there were two other men with Gauthier in the cab of the truck, and Provincial Police officers have been pressing the investigation to learn their identity and whereabouts. These have not been established with certainty, but it is stated that two of Gauthier's recent associates, named Huot and Bouchard (the former of St. Jerome), have not so far been traced. The authorities therefore entertain the possibility of a multiple drowning, until the facts are clearly established.

The vehicle was proceeding south toward Lachute when the accident occurred. A steep bank drops 30 feet from the road to Lake Sir John; and the heavy logging truck, lying in deep water, presented a problem to retrieve it. Two tow-trucks from Lachute, with chains and assorted equipment, were employed Friday and Saturday — with strong swimmers diving to attach the hooks, a contingent of helpers, and a considerable crowd of spectators. The job was finally achieved and the truck was brought to Lachute.

Det. G. Paiement, of the Homicide Squad, has been in charge of the case, acting with Officers Albt. Legault and Howard Jones, of the district traffic patrol.

Inquest will be set by the coroner on completion of the police investigation.

Change Sat. Night To Standard Time

The perennial notice is given out, that Lachute and Brownsburg will revert to Standard Time at midnight Saturday, September 29. Times of church services on Sunday will be changed accordingly, and week-end travellers are advised to consult the rail schedule, which is also revised from this date.

Opening Exercises, Prize Distribution Notable Event in High School Calendar

The High School opening exercises — official send-off to the scholastic year — drew a capacity gathering at the school auditorium last Friday evening. The adult attendance gave substantial evidence of parent interest, while the children present (a near-complete representation of the 600-odd enrolment) showed an enthusiasm auspicious of good progress through the year.

On the platform with the school commission chairman, Jas. W. McGibbon, were W. M. Cottingham, M.L.A., chairman of the Central Board, also members of the Protestant clergy, the Women's Institutes and other prize donors, the local school board and others active in the interests of Education.

The prime essentials of schooling were brought home by the chairman, who in his remarks warned lest the social amenities of the new Lachute High School be permitted to outweigh the academic objectives. Mr. Cottingham paid tribute to the teachers for results achieved, even in spite of the social sidelights, and he stressed to the pupils the need of steady, attentive work. Public interest was essential, he stated also. "The school boards invite you parents to attend their meetings — to suggest and to criticize — for it is only by your criticism that the boards can be guided as to the public will".

Both speakers expressed keen regret at the absence of Commissioner Stuart McFaul, due to serious illness; they paid tribute to his sterling efforts on the board, and especially in connection with construction of the new school.

Principal F. H. J. Royal gave his annual report, showing the roll-call of 605 pupils to have increased by 150 since he had first taken over, five years ago. He resummarized the June results, which were creditable by comparison with the provincial average. While the figures were "not quite as good as we would like", it might be seen from year to year that Lachute is keeping more children at school for a longer period, which is in accord with the ideals of our educational system. Mr. Royal "had never seen a community where parents were more interested in the welfare of their school"; this was a healthy sign, he said. He added a word also about the school cafeteria, where good wholesome meals were served at practically cost price, and he urged that more children be encouraged to take advantage of this service.

The speeches concluded with a word of thanks to the donors, by Commissioner Douglas Bradford, and a response on behalf of the donors by Geo. Y. Deacon. "You have one of the best local school boards", said the latter, "and without a doubt, the best Central Board in the province". . . Many compliments were paid to the school teaching staff during the course of these addresses; Principal Royal enumerated the staff changes and duties of the new teachers.

Sidelights of entertainment were provided by the pupils themselves. Under the baton of Shirley McKyes, music instructor, the Glee Club gave three excellent renderings. Wayne Riddell played a classical selection with skill at the piano, and also proved a capable accompanist for the singing.

The prizes and scholarships were then presented, and the recipents drew well merited applause. Among the special awards this year were the John Fisher essay prizes — two cash awards to each of the senior grades, given at the gracious instigation of Mr. Fisher on his visit here as guest of Lachute Women's Institute. R. A. Giles also presented individual and annual trophies for good sportsmanship in basketball and hockey, to Barbara Bradford and Tom Jamieson respectively.

Inter-School Sports This Saturday

Sponsored by the Argenteuil - Two Mountains Teachers' Association, the annual inter-scholastic sports meet will be held Saturday, September 29, commencing at 10 a.m. on the Lachute High School grounds. (In the event of rain, the event will be postponed to October 13).

Expected to participate in the track and field athletics are representatives from seven different schools, namely, Kilmar, Morin Heights, Arundel, Grenville, St. Eustache, Brownsburg and Lachute. Provisions will be made for the serving of a hot lunch in the school cafeteria.

Executive in charge of arrangements are Messrs. J. C. Hawes (chairman), A. Bond and A. McGerrigle; each school has a sports representative on the committee.

Plant Accident With Blasting Cap

Omer Danis, 20-year employee at the C-I-L Ammunition plant in Brownsburg, was the victim of an accident at the plant Monday afternoon. Danis, a workman in the Development Department, was inspecting some blasting caps when one of them exploded in his hand, causing injury to his hand and also to his body. Treated by Dr. A. R. Coté at the plant clinic, Mr. Danis was removed by ambulance to the Royal Victoria Hospital in Montreal.

Plan Opening of New Morin School

Morin Heights — At the Morin Heights Protestant School Board meeting on Monday, Commissioners C. E. Seale and Geo. Watchorn attended under chairmanship of the president, Willis Seale, with A. Hamilton as secretary.

Accounts totalling $5,657.88 were passed.

The president asked if any of the public present had anything to place before the commissioners.

Paul St. Denis stated that the transportation contract that he had been asked to sign, did not correspond to the tenders asked for, and for which he had made his tender. The route concerned was from Mr. Mattenberger's to the school, and he was now asked to drive out of the route to pick up other children.

The commissioners felt that Mr. St. Denis was not fulfilling his part of the contract, as he was taking too many children in his car.

To bring the matter to a conclusion it was moved by Commissioner Seale, seconded by Commissioner Watchorn, that the contract with Mr. St. Denis be cancelled.

Correspondence had been received from the Hon. Mr. Coté that it was the wish of the Department of Education to meet with the School Board, the contractor and the architect, to inspect the building before it was finally taken over.

The Commissioners signified they would be pleased to set the date mentioned for the inspection.

Details for the official opening of the school were discussed, and November 2 was the date set for this event; arrangements are being made to invite many notables from the educational field, as well as members of the different school boards in this area, and other prominent people. It was also stated by the president of the Board, that the building would be open for inspection by the public on the evening of November 2 from 7 to 9 o'clock.

Lady Resident At 90th Milestone

Mrs. Ed Kettyle entertained at her home on Bethany Road on Monday evening for Mrs. D. D. McGibbon, in honor of her 90th birthday. After the singing of "Happy Birthday", Mrs. McGibbon blew out the candles on the two-tier birthday cake. She later thanked her friends for the very pleasant evening.

Interest of Rotary Enlisted in Work of Canadian Cancer Society, Quebec Divn.

Practical Talk on Disease — Treatments And Precautions of Concern to Every Family

Brownsburg — At the last regular meeting of the Rotary Club, Miss Madeline Taylor, chairman of the Quebec Division of the Canadian Cancer Society, was guest speaker, giving an outline of the work, aims and objects of the Society. Miss Taylor stressed that much money is needed to carry on this worthy effort. The expenses are paid in part by donations, and in part by the Provincial Government.

The National Canadian Cancer Society is composed of representatives from each province. The Society offers Fellowships to doctors who wish to study cancer. These Fellowships are distributed throughout the Dominion in order that all provinces and communities may reap the benefits. Each province now has a provinical division, and many communities have sections. These sections help in the distribution of educational literature and dressings for those who need them.

The work of the Society is divided into three phases — educational, research and welfare. The Society tries to educate the public, and the medical profession including both doctors and nurses. This education is done by the distribution of pamphlets, talking to interested groups, films, newspapers, and the radio.

The Society not only offers Fellowships for the study of cancer, but also maintains Research bureaus in different parts of the country. In these bureaus physicians study the cause and cure of cancer. Much for the benefit of mankind has been learned about cancer by this means.

The welfare work carried on by the Society is the most important to the lay public; as they reap direct benefits. "However", said the speaker, "let us not forget that these benefits would not be available if it were not for the Research bureaus. Cancer dressings are dispensed to those who need them, regardless of race, creed, color or financial status. They are dispensed free of charge. These dressings are made by 450 women volunteers in Montreal."

When a patient leaves the hospital he or she may enter a nursing home for further treatment. The cost of this nursing home is accepted by the Province and the Society on the basis of approximately 60% and 40%, respectively. There is no cost to the patient unless the patient wishes to make a donation. If the victim must return to his own home, the Society will accept the responsibility of paying for a housekeeper, drugs, diets or anything which is necessary. All this is done when funds are available — but as the Society operates mostly on donations, there is sometimes a lack of funds.

Miss Taylor stressed the fact that cancer is curable if discovered in time. This is the greatest complaint of the physicians who deal with cancer; most people, through fear or some other reason, will not go to the doctor at the first sign. There is no stigma to cancer; it is not contagious and not hereditary, it is simply another disease and can be cured if found in time. The present fear of cancer was likened by Miss Taylor to the fear which T.B. created a few years ago.

Following Miss Taylor's talk, a film was shown on this subject, entitled "The Doctor Speaks His Mind". Again it was stressed that time is all-important in the cure of cancer. Cancer is treated in three ways — by X-ray, surgery and radium. In all three methods, cures have been effected if the disease is found in time. The film warned against so-called "Secret Cures". There are none. Anyone who claims so is a "quack".

Seven clues to cancer were given; if any of these occur, one should check with the doctor immediately. These clues are — (1) Any sore that does not heal. (2) A lump or hardening in the breast or elsewhere. (3) Unusual bleed- or discharge. (4) Any change in a wart or mole. (5) Persistent indigestion or difficulty in swallowing. (6) Persistent hoarseness or cough. (7) Any change in normal bowel habits.

Miss Taylor was introduced by Dave Schwartz and thanked by Stewart Jones. John Hawes, of Lachute, was the only visitor.

POINTED PARAGRAPHS

This May Mean You

The proverbial tailor cuts his cloth to his client's measure. . . However, if the customer quits his diet and gains 15 pounds before the suit is completed, Mr. Tailor can do little to accommodate the expansion.

It's something like that with your newspaper. . . We lay out eight pages (or 10, or 12, as the case may be) to accommodate the week's news and advertising. But if a customer calls for a half-page ad without due warning — once our space is apportioned, it's just too bad.

That is the purpose of a "deadline". Our deadline for space orders in The Watchman is Saturday, and for the "copy" (material to fill the space), Monday, 5 p.m. . . For classified ads, our deadline is Wednesday, at 5 p.m.

If you are a merchant, a club convener, or even a householder with something to sell — this may concern YOU.

Body Found in 16 Island Lake

ACCIDENTAL DROWNING, CORONER'S VERDICT

The body of Claude Robert, 23-year-old Montrealer who was drowned Saturday night, September 1, at 16 Island Lake, was recovered last week-end after continuous efforts, dragging, diving and dynamiting at the scene of the tragedy.

It is recalled that the victim, with six other young men, set out in an old rowboat powered by an outboard motor, and about 300 yards from shore on their trip to the far end of the lake, the boat sank beneath them. Six of the men struggled to shore, but Robert, who was unable to swim, went down in 50 feet of water. According to searchers who eventually recovered the victim, his body had been entangled in logs at the bottom of the lake.

Coroner Dr. Jules Lafleur, of Lachute, pronounced the drowning accidental.

Former Lake Resident Dies in New York

The death of Dr. Washington Hunt, a former summer resident at Lake Louisa, occurred Monday evening in New York City. Sympathy is extended to his widow and his son, Deacon, who are well remembered by friends at the Lake community, although it is several years since they disposed of their property there. . . Mrs. George Y. Deacon and son, George Jr., left here by automobile Tuesday to attend the funeral.

Opening Ceremonies, New Church of England At St. Sauveur, Que.

The formal opening and dedication of the new Church of St. Francis at St. Sauveur des Monts is arranged for Saturday, October 6, at 2 p.m. The Lord Bishop of Montreal, the Rt. Rev. John Dixon, will be assisted by Ven. Archdeacon F. J. Morris, and other church dignitaries will be present at this special ceremony.

In operations in the forests of Ontario only 48 per cent of the wood of smaller trees sawn in the usual type of sawmill becomes marketable lumber; in paper manufacture 98 per cent of the wood is usable.

To Discuss Legion 'Warfare' on Polio

Warfare conducted by the Canadian Legion against poliomyelitis and other crippling diseases will be among subjects discussed at the quiz session to be held during the Canadian Legion convention at St. Jerome on October 6.

During the past five years the Canadian Legion's polio fund, which recently became the Canadian Legion Quebec Chapter of the Canadian Foundation for Poliomyelitis, has contributed more than $150,000 collected through the March of Dimes in this province.

Latest gift is a $4,000 station wagon ambulance, presented earlier this week to the Province of Quebec Society for Crippled Children to aid in the transport of children to and from their treatment at hospitals in Montreal.

Biggest single gift by the Legion was a $26,000 microscope, donated to the Institute of Microbiology and Hygiene at the University of Montreal in 1950. With this microscope research scientists can probe deeper into the mysteries of virus diseases than ever before. At the present time the Legion-donated microscope is the only one in Canada used primarily for virus research.

The Legion's poliomyelitis work will be explained by A. C. Solomon, first vice-president of Quebec Provincial Command, who is also chairman of the Canadian Legion Quebec Chapter of the Canadian Foundation for Poliomyelitis and national executive secretary of the Foundation.

Travelogue Film At Lions Club

Members of the Lions Club were treated to a travelogue film in Technicolor, at a well attended meeting in Joly's Hotel Tuesday evening. The film, sponsored by Moore - McCormack Lines and supplied by their Montreal agents, United States Lines (Canada), depicted a colorful 38-day cruise to Trinidad, Brazil, Uruguay and Argentina. Program Chairman Jim Lowe introduced the feature, and Jos. Dumais expressed appreciation on behalf of the members.

Business of the club meeting included the approval of donations to worthy causes. A questionnaire on traffic was conducted by Police Chief D. Villeneuve, who is also the Lions' chairman on Safety. Willard M. Steeves brought greetings from a former president of the club, George Davis, now of Belleville, whom he had visited this week en route from Niagara Falls.

"Lion of the Day" was Dr. Jules Lafleur, of whom Ian Gordon gave a brief biographical review, and saluted him as one of those community "dependables", the general practitioner or family doctor. It is now 13 years since Dr. Lafleur started his practice in Lachute; his professional duties include also those of district coroner.

André Lefebvre took the reins of office as Attendance chairman, while Donald M. Hay filled the secretarial role. President Ralph FitzGerald occupied the chair.

H.S. Students Pass Supplemental Exams

A report on supplemental examinations, received by H.S. Principal Fred Royal on Tuesday, shows a gratifying result — six out of eight pupils who sat for these exams in Montreal, having passed and qualified for their High School Leaving certificates. The successful pupils were:

Lorne Brewer, Ronald Kennedy, Margaret MacKimmie, Donald (Buz) MacRae, Florence Morrison and Margaret Pollock.

Mail by Helicopter to Ottawa Valley Towns

Ottawa — Mail will be delivered by helicopter to nine Ottawa Valley towns in November, in a joint experiment by the Post Office Department and the Department of Transport to determine costs of this form of mail delivery.

The helicopter to be used is the machine aboard the Canadian Arctic vessel "C. D. Howe", which will dock at Quebec next week.

With its cargo of mail it will leave Ottawa at nine o'clock in the mornings and drop mail-bags at Carp, Carleton Place, Perth, Smiths Falls, Kemptville, Winchester, Chesterville, Finch and Russell. With a cruising speed of 60 miles an hour and top speed of 90 m.p.h., the plane will be back at Ottawa by noon.

In each case the helicopter will land at fair grounds or ball parks, drop a mail-sack and climb for the next leg of the flight. A pick-up service has been arranged to take the mail from field to post office. The month of November was selected in order to check the helicopter's performance under adverse weather conditions.

MONSTER MUSKIE

Pembroke, Ont. (CP) — One of the entries in the Pembroke fish and game association fishing contest was a 31-pound muskellunge. The fish, caught by Gerald Libby with a perch for bait, was 51 inches long.

County Health Unit clinics listed on page 8.

Provincial Command Officers at Legion District Conference October 6

Leo. York, chairman of the membership committee of Quebec Provincial Command, Canadian Legion, who will preside at the Legion convention in St. Jerome October 6. Mr. York is president of Ypres (Quebec No. 53) Branch, Montreal.

A. G. Munich, of Montreal, President of Quebec Provincial Command, Canadian Legion, who will be among the panel of experts at the veterans' information "quiz", a feature of the district convention to be held in St. Jerome.

Defence Contract To Local Plant

A summary of Defence Production contracts exceeding $10,000 awarded between August 1 and 15, released by the department at Ottawa, includes an item of $2,171,367 for prefabricated buildings, ordered from the Tower Company Ltd., Montreal, whose plant is situated in Lachute.

Baptist Minister, Rev. G. Hicks, Bereaved

Sympathy is extended to the Rev. Geo. B. Hicks, of Dalesville, pastor of the Regular Baptist Churches, in the death of his mother, Mrs. M. F. Brandon, which occurred Wednesday morning in Toronto. The Rev. Mr. Hicks left here Monday to be at his mother's bedside. The funeral is being held in Toronto on Friday afternoon.

In Brownsburg

Specially contributed to The Watchman

Looming Large

Now that the skating rink is nearing completion, it looks as large as the Forum in Montreal! We can't say if the boys always hit the right nails, but a lot of hammering echoes throughout the evening as the structure takes shape. The whole community appears to be engaged on the job!

* * *

Roads and Streets

Almost anywhere you travel about the country you can find road work in progress or completed. Argenteuil has had a badly starved road system for many years past, but it is no longer so. We have got away from the pre-election rush and the post-election hush of other administrations. This time some real work has been done. If road-making progress keeps up at this rate for a little time longer, it will be a rarity to find a gravel road in the country. Old Route 31 is getting a face-lifting and should soon be a joy instead of an eyesore. The Dalesville loop has been completed and has now a fine surface. The road to St. Philippe has been resurfaced, including a length of Maple Avenue through which it runs, and practically all, or all prepared streets, in the village have been completed without expense to this corporation. Even some additional dead-end streets have been done, which were outside the customary government undertakings, and in excess of the grant allotted. In all a fine job has been done.

* * *

The Goose that Lays . . .

One of this country's greatest industries is its tourist trade, and the season just ended has been equal to the best. Every effort is being made by both the Federal and Provincial governments to foster and develop this trade, and business people directly engaged have been instructed and advised of the importance of making the atmosphere of courtesy, hospitality and fairness one that the tourist will appreciate — and most important of all, return for more.

It's too bad that some small-time merchants can be so short-sighted as to undo much of the good work of both governments and honest-minded citizens by grabbing unlawful profit in over-charging. Recently a party of American tourists picked up some cases of soft drinks at a cost plainly marked of 36 cents each in Lachute. A few miles farther along the road, the party replenished their supply at a wayside restaurant and were charged 45 cents for the same plainly marked 36-cent article. The proprietor said it included provincial sales tax. . . How much will it cost to repair the damage caused by grabbing nine cents?

* * *

Luck of the Chase

A hunting party from this village came into unwelcome contact with a truck on the highway beyond St. Philippe, but fortunately none of them was seriously hurt. The car in which they were travelling was the more seriously damaged, and had to be towed to a garage at Lachute.

Killed on Highway While Changing Tire

Ottawa — Alexandre Morin, Ottawa World War I hero and member of the Ottawa Fire Department for the past 32 years, was killed in a highway accident on the Ottawa-Montreal route, one mile east of Alfred last Sunday.

Mr. Morin was struck by a car while changing a flat tire on a parked vehicle at 9 p.m. He died in Smith's Clinic, Hawkesbury, early Tuesday morning.

Gatineau LINES

Making Electricity

The production of electricity in hydro-electric plants is really the third step of the process by which water power is harnessed to provide great comfort and convenience to mankind. The first step is the gathering of the raw material — water. The second step is the controlling of that water through a series of dams, sluiceways and gates so that the right amount of water is always on hand to keep the power-plant operating.

Once the first two steps have been taken, the actual making of electricity is comparatively simple. The water which has been collected is guided through steel and concrete passageways so that it falls onto the blades of giant turbines. The weight of water falling against the blades turns the turbines, and the turbines are attached to a shaft which turns the generators. When the generators turn, electricity is produced.

The process is very similar to that which makes a windmill turn when the wind blows against it. The difference is that in the case of the windmill, it is the speed of the wind which determines the amount of power which can be produced; while in the case of the turbine — which is like a windmill lying parallel to the ground — it is the amount of water and the distance the water falls which decides how much power can be generated.

Gatineau's 68,000 customers in Quebec get most of their power from six main "factories", each containing a number of these giant turbines and generators. These factories are the power plants at Paugan, Chelsea and Farmers on the Gatineau River, and the Bryson and two Chaudiere plants on the Ottawa. In addition, a number of small local plants help out in their own particular area.

Despite the great size of the turbines, their mass of blades are delicately adjusted. As demand for electricity grows at certain times of the day, the gates automatically open wider to allow more water to hit the blades so the generators produce more power. As the demand drops, the gates gradually close again and the output of electricity drops — so that less water is used.

In its "factories" as in the gathering of its raw materials, the power company today is facing steadily higher costs of operation. Turbines and generators are expensive pieces of equipment, now costing much more than they did a few years ago — and they don't last forever. The cost of maintaining them in good operating condition is sharply higher too. The power business, like any other business, finds it more expensive to operate these days.

Gatineau Power Company

SAVE SYSTEMATICALLY AND WITH CONFIDENCE THROUGH LIFE INSURANCE

THE MUTUAL LIFE of CANADA
LIFE INSURANCE AT LOW NET COST
HEAD OFFICE: WATERLOO, ONT.

SEE YOUR MUTUAL REPRESENTATIVE ABOUT A SAVINGS AND PROTECTION POLICY

351A

Representative: A. C. POLLOCK.

GET RESULTS WITH FUL-O-PEP CALF MEAL PELLETS

Your bull is half your herd! Proper care and feeding of your bull calf is an investment in the future value of your herd. In Ful-O-Pep Calf Meal Pellets he gets the nutrients needed to step up his activity . . . keep him in top condition.

It Takes So Little —
up to 1 lb. FUL-O-PEP CALF MEAL PELLETS per day!

D. G. SIMON - Lachute
Foundry St. — Phone 130

CURRENT FARM TOPICS

Fertilizing Clover Pays

Ottawa — Lack of soil fertility is probably one of the most common causes of failure in obtaining a stand of clover, alfalfa and grasses. Legumes and grasses are better able to become established and to make sufficient growth before winter if the soil is given an application of mixed fertilizer such as 2-12-10 at the time of seeding, according to J. W. Aylesworth, of the Experimental Sub-station, Woodslee, Ont.

The use of fertilizer at the time of seeding oats and clover has proved worthwhile on rotation plots at the Substation at Woodslee, which is located on Brookston clay soil, typical of farming land in the greater part of Essex County.

The application of 300 pounds per acre of 2-12-10 fertilizer at the time of seeding oats and alfalfa, not only boosted the yield of oats from 43.9 bushels to 58.7 bushels per acre but also increased the yield of alfalfa hay during the next year from 3,160 pounds to 5,000 pounds per acre, an increase of 1,840 pounds per acre.

The benefit from a single application of fertilizer was noticeable two years after seeding alfalfa hay. The yield of hay during the second year of cutting was 5,000 pounds per acre where no fertilizer was applied and 5,420 pounds per acre where 300 pounds per acre of 2-12-10 fertilizer was applied at the time of seeding the alfalfa. These results were obtained from the four-year rotation of corn-oats-alfalfa-alfalfa.

The yield of red clover in rotation plots was increased from 4,320 pounds to 5,080 pounds per acre as a result of the application of 300 pounds per acre of 2-12-10 fertilizer.

Threshing Grass And Clover Seed

Grass and clover seed can be satisfactorily threshed by the ordinary grain separator provided the machine is properly adjusted, according to J. G. Stoker of the Experimental Station, Beaverlodge, Alta. In some cases special equipment, such as corrugated teeth, special sieves and screens, may prove of value.

The thresher should be in good repair. It is important that the cylinder be checked for alignment and there should be no end play.

The rub-bar cylinder threshes clover and grass seed better than the toothed-type since it does not break the straw up as fine, thus leaving less chaff and strawy material in the sample.

Forage crops cut with a binder should be tied in small to medium bundles for easier threshing. Feeding the machine is important. Feed evenly so as not to overload the cylinder and decks. Overloading will result in poor threshing. With most machines it will be necessary to space the bundles. Use only sufficient rows of concaves to thresh the seed. Too many rows will result in breaking up the straw and overloading the chaffer. Usually one row of concaves will be sufficient and they should not be set up too tightly. Under extremely dry conditions concave teeth are not necessary for threshing brome and a blank can be used.

Setting and directing the wind blast is highly important. When the seed and chaff are of the same weight, some chaff must be allowed to go in with the seed. Under dry conditions the straw breaks up readily and threshing can best be done after a light rain. In any event, the wind blast must be such that the maximum of chaff is blown over with a minimum loss of seed.

For alfalfa and sweet clover, comparatively high cylinder speeds are required to remove the seed from the pods. In addition to the adjustable sieve used in the shoe, a one-tenth, round-hole sieve for alfalfa or a one-twelfth, round-hole sieve for clover is used just under the adjustable sieve. This will eliminate the chaff.

The weighing hopper can be tied up so the seed runs in a continuous stream.

Canada's prairie area is not flat land; it rises from 800 feet elevation at Winnipeg to 3,500 feet at Calgary.

Painting & Lettering
AUTOMOBILES AND TRUCKS.
My offer is — Quality, Workmanship and Materials at right prices!
Claude St-Jacques
483 Robert St., Lachute

The City and Its Raucous Noise, Countryside in Autumn Splendor

"Sunnyacres Sketches" — By Margaret Cook

"Do llamas hum?" . . .

No, dear reader, as the Victorian novelists used to write, your eyes do not deceive you. That precise question was asked at the breakfast table last week by daughter Betty. As we have mentioned in this column, breakfast is not our best hour, so we moaned and passed the query to our long-suffering husband. Before someone writes in to the editor, I hasten to say that I do not know the answer. . . Mornings in the city often begin thus as the thoughts of the pupil turn schoolward. Evidently the conscience whispers, "Have you forgotten this? Did she say that or this?" But that is the pupil's problem; ours is how to get the work done with a minimum of distraction. The telephone, as every housewife knows, is a menace to honest workers. Some are stoic enough to ignore the jangle of its bell, but not I. When we get to the instrument, breathless from the run up the basement stairs, a sweet voice says, "That you Mabel? Or Alice? Or Helen?" And then, "Oh, sorry!" — and hangs up. Or, worse, it is a bona fide call and all about nothing. Years of experience have taught me to say, after ten minutes, that I am making bread. In the city that is awe-inspiring and a sure release, so that we are free to struggle with the bread or the conscience, as the case may be.

To anyone with sensitive ears the very occupational noises are a distraction and tiring as well. Jet planes shrill like a banshee as they tear the cotton-wool clouds to bits; trains whistle, sirens moan, a cement mixer grinds loudly and persistently, and the giant drill rips up the protesting asphalt. All this disturbs the dogs of the neighborhood and they vie with each other in volume and velocity of barks. Generally speaking, the smaller the dog, the greater the bark. . . And after a week of this, we arrive at Sunnyacres as limp as cooked asparagus. We open the door, and a cool air greets us; it smells of old wood, wax, mice, apples and kerosene, but we would not trade it for Chanel 5, for it means peace. Our very ear-drums relax (or do whatever they do when off duty). If we wake in the night, air redolent of spruce and pine is blowing over us and the only sound is Nigger, a mile away, warning off a cat or a skunk. We can see dimly the old rafters reaching up to the ridge. They are staunch and sound after all these years, and somehow comforting; so we drift off once more, and when we next awaken the sun is pouring into the blue room opposite and a smell of toast being made across the lake a good mile away, hints that it is time to get up and taste the delights of a Fall day in the country. Yesterday was one of those perfect Fall offerings — the sky a pale blue with flecks of wispy white clouds. The temperature was 71 at nine o'clock but a brisk breeze from the south-west had a hint of Autumn crispness in it; the coloring, although not yet at its peak of beauty, was still something to store away in the memory for winter use. The lake lay in blue-grey furrows so that the canoe cavorted like a spirited horse under us. As we ploughed along toward the mouth of a brook whose length we wished to explore, I once more speculated on the feelings of our predecessors on the lake, the Indians; did they, too, see in the Autumn coloring proof of a beautiful and loving Spirit, or did their thoughts run more to the menace of another winter which all this beauty presages? At such times as these we are prone to remorseful thoughts: did we do right by the Indians? etc. But come the snow, wind, ice and general cussedness of winter we have been known to mutter, "Pity we ever took it away from the savages". Conscience, we suspect, is largely dependent on external conditions. Anyway, we reached the mouth of the brook, beached the canoe and climbed up the almost-dry bed to a bridge, and began to make our way over some quite difficult terrain. About here, the duplicity of the man of the house dawned upon us. Ostensibly, we were exploring a brook; actually, it was a mushrooming expedition. Once this became clear to me, I left the other two and rejoined the road winding its erratic way to a little lake which, for years, was known to us as the Secret Lake. Now the secret is out, and the lake is the property of a Game Club. After a secret look at the non-secret lake where a fisherman in a red canoe was happily plying his craft, we rejoined the others, now emerged from the bush laden with mushrooms. . .

We noted with interest the article in last week's Watchman by another contributor, and are happy to inform him that there is a Mycology Club in Montreal which he would undoubtedly enjoy. The man of the house has just returned from spending a week in their company. The Provincial Government had loaned the club the services of their best authority, Dr. Pomerleau, and under his distinguished guidance, the Club and various guests ranged the countryside for a week. One trip was made to the district around Lachute, another around Mt. Bruno, and still another to Oka. This is a good Fall for fungi, due to the abundant rains, and nearly every log and tree bears its quota; the fungi range in color from deepest brown through purple and mauve, to clear scarlet and orange, to sulphur, chartreuse, to yellow, and white. As last week's contributor points out, most of these are edible. As we write, a large chart on the wall bears the pictures and names of 47 varieties of mushrooms, only 17 of which are poisonous. To anyone who is interested, we recommend the "Field Book of Common Mushrooms" by William S. Thomas as being the best all-round book on fungi. Dr. Pomerleau, in collaboration with Mr. Jackson of Lachine, has recently completed a book on mushrooms; it is a very handsome affair and has, of course, the advantage to local students of dealing almost exclusively with mushrooms of this province.

So, we returned, laden with fungi, to the old house in the orchard, where we hastened to make tea while the man of the house happily classified his takings. Later we ate hugely of chicken and of apple pudding. Before we went to bed, the rain was pattering on the metal roof — a very snug sound, that — and to its tune we went to sleep. So ended our day. In the winter, all its varying impressions will emerge, perhaps on this typewriter, perhaps more humbly in a school composition. A little boy of our acquaintance wrote in a composition last year: "And to me Lakefield is just the nicest place in the world." Happy the child who, as an adult, will have such memories!

The standard of living in Canada has gone up by 50% over the past ten years; in the U.S. the increase has been less than one-third.

Auction Sale

At the residence of
MRS. L. MORROW,
Main St., Brownsburg
Sat., October 6, at 1 p.m. sharp:

Chesterfield suite, settee, organ & stool, dining room table, 12 dining room chairs, round table, end table, 4 small tables, sideboard, kitchen cabinet, kitchen range, electric stove, hotplate, clocks, pictures & frames, beds (single & double), couches, mattresses, dressers & wash stands, linoleums jugs & basins, dishes, cutlery, pots & pans, lamps, skates, skiis & boots, quantity of boards, garden tools, perennial plants and bulbs, poultry, pigeons, and many articles too numerous to mention.

Terms, cash.

— Geo. MacKenzie, lic. auctioneer
O4.2p

Coca-Cola
TRADE MARK REG.
costs so little is so easy to serve

E. W. Albright & Sons
Dealers in — Repairs to —
MASSEY-HARRIS FARM EQUIPMENT
REFRIGERATORS, STOVES, WASHING MACHINES.
Sales and Service —
STUDEBAKER CARS & TRUCKS
WILLARD CAR BATTERIES.
Main Street, LACHUTE. Telephone 632-J

HOME IMPROVEMENTS made simple, economical with amazing asbestos FLEXBOARD

EASY TO SAW

EASY TO NAIL

• Johns-Manville's Flexboard, the flexible sheet of stone, is ideal for lining garages, porch ceilings, kitchens, bathrooms, laundries; for building children's playrooms in basement or attic . . . and for many outdoor uses, too.

Made of asbestos and cement, compressed under great pressure, Flexboard is fireproof, rotproof, rodent-proof. It has the permanence of stone, yet it is surprisingly inexpensive.

Flexboard can be cut with an ordinary carpenter's saw and nailed close to the edge without drilling. No painting needed! Can be curved considerably. Comes in handy sheets, 4' x 8' and in thicknesses of 1/8" and 3/16". Let us show you samples. Call . . .

ARC SUPPLY LIMITED
"EVERYTHING TO BUILD ANYTHING"
Bethany Rd., LACHUTE, Phone 51

JOHNS-MANVILLE JM PRODUCTS
Johns-Manville BUILDING MATERIALS

Complete Dispersion Sale

AYERCREST AYRSHIRE HERD
at
Ayercrest Farm - Chute à Blondeau
OCTOBER 4th, 1 p.m.

70 HEAD

2 Herd Sires — 25 Cows, both spring and fall calvers
9 Bred 2-yr.-olds — 9 Open Yearlings. 14 Heifer Calves
2 Bull Calves — 10 Extra Fine Grade Ayrshire Cows

The foundation cows for this herd were selected mainly on a utility basis, and the herd sires have always been strongly backed by production.

WYNYATES RADIO TOPMOST from Park Jubilee Radio, (Imp.), with a life-time production of 125,000 lbs. milk, 4,751 lbs. fat.

MACDONALD BRIGHT LIGHT, from a dam with 63,770 lbs. milk testing 4.46% in first seven lactations, and a grand-dam with 145,430 lbs. milk testing 4.45%.

GLEN NEIL BOMBRIGHT, 3rd prize Aged Bull, Lachute, 1951; 2nd prize Aged Bull, Maxville, 1951.

Several of the foundation cows are still in the herd at from 11 to 13 years of age and are the dependable kind to select heifers from.

The herd has a top health record. Fully accredited for T.B. and Free listed for Bangs disease. All heifers under 2½ years old and over 6 months officially vaccinated.

A splendid opportunity to get sound breeding animals at your own price.

— L. E. FRANKLIN, Auctioneer.

For catalogues, write to —
Ayercrest Farms, Chute à Blondeau, Ont.
JOHN HARLAN, Manager. AYERS BROS., Lachute, Owners.
or to
GILBERT McMILLAN, Huntingdon, Que.
Sale Manager.

S27.2c

COMMERCIAL PRINTING
at The Watchman Press.

FROM Bumper to Bumper . . .
THE CAR FOR SPORTSMEN
Nash AIRFLYTE

Measure it by any standard, throughout every one of its ample inches, the 1951 Nash Airflyte has more features of importance to sportsmen than any car you have ever known. Beneath the tapering hood is the highest Super-Compression engine in the industry operating on regular gasoline. And its amazing economy means more than 25 miles to the gallon at average highway speed in the Nash Statesman. Airflyte Construction gives greater strength, safety and twice the rigidity. Twin Beds . . . Airliner Reclining Seat . . . 28½ cubic feet of luggage space are other outstanding Nash features. See all three Nash Airflytes — Ambassador, Statesman and Rambler — today.

C & L GARAGE REG'D BETHANY RD., LACHUTE

The Lachute Watchman
And Ottawa Valley Advocate

J. S. Giles, President R. A. Giles, Vice-Pres. & Gen. Mgr. T. D. Titman, Asst. Editor

— Established 1877 —

Published at Lachute, Que., every Thursday by Giles Publishing House Ltd.
Subscription Rate per annun: In Canada, $2.50; in the United States, $3.00
Member of Canadian Weekly Newspapers Association
and Ontario-Quebec Division, C.W.N.A.

MEMBER AUDIT BUREAU OF CIRCULATIONS

"God Save the King"

THE SENTIMENT echoes at public gatherings — an anthem in which all loyal citizens join. Now, however, it calls forth a deeper meaning, it rings with heartfelt sincerity from all corners of the Commonwealth.

As King George VI battles for recovery from a serious surgical operation, it is difficult to conceive that such widespread concern could be entertained for the welfare of any other man in the public eye. From the humble and lowly, to those of high position and estate, all are anxiously regarding his progress with a feeling akin to affection.

Appraising this sentiment, there could be no greater evidence of the people's esteem for the Royal Family—no stronger token of the invisible bond which links the nations in common devotion. Nor could there be more emphatic proof of the qualities displayed by the King, his Queen and their family, in their arduous and sometimes unenviable role.

May Providence answer the hopes of all who fervently pray for his recovery.

A Check and A Guarantee

THIS newspaper has previously referred to its membership in the Audit Bureau of Circulations, signified by the little emblem at the top of this column. With National Newspaper Week in the offing, it may be timely to tell our readers the importance of this association of 3,370 advertisers, advertising agencies and publishers.

Although not widely known to the general public, this Bureau is recognized as having played a major part in the growth and success of modern merchandising on this continent.

Like many other things, A.B.C. was born out of necessity at a time when publishers of newspapers and periodicals had no generally accepted or standardized means of telling advertisers about their circulation. There were no standards for circulation values.

Likewise, there was no standard method of accounting for or auditing the circulation that publishers claimed. The honest publisher who claimed 50,000 was at a distinct disadvantage in meeting the claims of a competitor who might claim 75,000 but actually have only 25,000.

Recognizing the need for dependable figures on circulation, a group of publishers and advertising men in 1914 formed a co-operative association which they called the Audit Bureau of Circulations.

The Bureau has a staff of experienced auditors who make a periodic audit of the circulation records of each publisher member, including The Lachute Watchman. The reports based on these audits are then available to advertisers so they can buy space in newspapers and periodicals on the basis of definite values.

There is no place for waste or guesswork in modern business. This applies to the purchase of advertising as well as it does to raw materials and finished merchandise.

In the case of merchants and other local advertisers it is just as important that they, too, use a definite measure of values when they buy advertising. The A.B.C. has made it possible for them to make their investments in newspaper advertising by means of accurate and verified information.

A co-operative and non-profit association, the Bureau is an outstanding example of self-government in industry. Its work is directly and mutually beneficial to consumers, merchants, national advertisers and publishers.

The Watchman welcomes any inquiry by advertisers concerning its circulation. Its circulation facts are made available to any interested advertiser through its A.B.C. Audit Reports.

Campaigner for Sanity

ALL right-thinking users of the highways will commend the determination of District Magistrate Herman Barrette in his campaign to chastise offenders. Reckless or drunken drivers are a menace to law abiding motorists, to the safety of pedestrians and the survival of our children. . . Seven convicted motorists lost their licenses for one year and were fined $50 and costs by Judge Barrette this week. All seven offences occurred on the Laurentian highways.

"Our Town Is Different"

"OUR TOWN is different". . . Often it is said with a spirit of pride as community leaders point to a long record of achievement. . . Far too many times, however, it is said apologetically to explain that people "just won't attend meetings", or that there are too many organizations in the town, so that it is impossible to get men really organized.

— This is the observation of Canadian Chamber of Commerce fieldmen, which we quote from the bulletin of that organization. (The condition refers to Chambers of Commerce, but may be equally applied to other community efforts).

A quick check of some particularly successful Boards and Chambers — states the article — indicates that they encounter these difficulties, which certainly are not to be minimized. The fact is that these conditions are normal rather than different. Every organization faces them and we know of few communities in Canada that do not have a multiplicity of organizations, some apparently overlapping and all competing for the time and interest of the citizens. The organizations which succeed are generally those with active leaders, useful projects and worthwhile meetings.

Next time we are tempted to shrug our shoulders and say "it can't be done because our town is different", perhaps we should take another look at ourselves, and see if the fault may not lie in the simple fact that other organizations are more active.

An honest appraisal of our leadership, our program of work, committee structure and meetings will offer many suggestions for enlisting the enthusiastic support of good workers. . . Starting from these fundamentals we can move on to successful achievements which will add a ring of pride to our tones next time we say "our town is different".

"THINGS AN' STUFF"

— By —
WALTER HENRY JACKSON

ADVICE TO YOUTH

Come hither, my lad! I have something for YOU! I'm old and I'm crippled and bent. I'm willing to give you some splendid advice and it's not going to cost you a cent. You say you don't know me? It's high time you did. I'm the wealthiest man in this town. I've lived in this village since I was a kid, and I know the old place up and down. They called me "Old Meanie" when I was at school because I hung onto my cash, when all of my schoolmates were spending their dimes on candy, and similar trash. I worked all my life and I saved all my dough till only old age made me stop, but now I am able to take my reward, for I have arrived at the top! My Easy Street home is a model for all, my camp in the mountain's a wow! I have a farm too, with a silo and barn, a horse and two pigs and a cow. I have a piano, a flute, a guitar, a motorboat and a canoe, a concrete garage, an eight-cylinder car — with envy my neighbors are blue! I've a workshop with power-tools that you'd adore, and a nice moving-picture machine, a large swimming pool right at my door — with envy my neighbors are green! I have a swell rifle, revolver and gun, and trunks full of fishing-togs, new. All sorts of equipment for just having fun — I only have mentioned a few. . .

I recently bought a new hospital cot on which I most always recline. My nurse brings my crutches when I ring the bell — in fact, she looks after me fine! I hope you will profit by my free advice, so save every nickel, my boy, then when you are old you'll possess all the things that only a youth can enjoy.

• • •

MORAL: Just blow in your dough while the blowing is good, and while you have got it to blow, or keep it until you have criks in the joints and whiskers as white as the snow.

During 1950 a total of $60,000,000 was paid out by Workmen's Compensation Boards in industrial accident cases.

Poet of the Yukon Recalled in Digest

Robert W. Service, hailed by some earlier-century critics as a Canadian Kipling, for such works as "The Shooting of Dan McGrew" and "The Cremation of Sam McGee", is still around, very much alive and continuing to write verse.

Wallace Reyburn digs up Service in an October Reader's Digest article condensed from "Everybody's". Now living in the south of France, Service published "Songs of a Sun Lover" in 1949, "Rhymes of a Roughneck" last year, and has another volume now ready for printing.

Service is not a Canadian, as generally believed, but an Englishman. He started his adult career as a bank clerk in Scotland, writing verse in every spare moment. He came to Canada at 20, drifted around for several years, then became a bank clerk again, first in Victoria, then in White Horse and finally in Dawson.

Now 77 years old, Service has 800 poems to his credit and hopes to complete 1,000. Whether he reaches his goal or not, the verses he has written so far have made him financially independent. His first book, "Songs of a Sourdough", has sold over 1,500,00 copies in English and American editions.

His Sam McGee was a real name, dredged up from the ledgers of the White Horse bank in which Service worked. Mr. McGee, taking a dim view of Service's cremation story, withdrew all his money from the bank. Until the day he died, the article says, his life was made miserable by all and sundry asking him, "Warm enough for you?"

DELAY DECISION

Halifax (CP) — The Nova Scotia Teachers Union executive received a report on the recent referendum on the question of affiliating with a trade union, showing a majority of 206 in favor. The question will come up for decision at the annual conference next Easter.

At the Gulf of Guinea where the prime meridian crosses the equator at sea level, the earth's surface has neither longitude, latitude nor altitude.

Mr. Landlord, Don't Apologize!

If your heating installation is faulty, if your hot-water supply falls short of expectations — now's the time to GET IT FIXED!

You will save money and avoid dissatisfaction, by calling on our services. Experts in modern plumbing, hot-water and steam heating, we can appraise your trouble, estimate the cost, and execute the job in the most expeditious manner.

R. McARTHUR & SON
Plumbers, Heating Engineers 144 Main St., Lachute
"Where Quality Counts"

WE BUY AND SELL USED CARS
Call here for — SPARE PARTS
Second-Hand Tires, Tubes, Batteries & Parts.
Replacements for Cars, Trucks, all Makes and Models from 1928 to 1950.
GARAGE CAYER Main Street West Telephone No. 353

By applying Alexander Murray's Protective Products to foundations, framing, flashings brick work, and roofs, etc., you will eliminate future grief and costly repair bills. Wherever dampness attacks, Murray's have the right material for the right job. Give attention now to signs of worn and leaky spots in the roofs, drains, walls, window frames, etc., stops trouble before it happens. Let us give you full details—call us today.

Lachute Lumber & Millwork LIMITED
Chatham Street, Lachute Mills

JUST TWICE A YEAR
WE GET EXCITED
and DO things like this . . .

In the Spring and Fall of the year, when the new "UPPER — 10" Quality styles and samples come to us, we get carried away.

This season, with good reason, we are more excited than ever. Every sparkling colour, every thrilling pattern, every exciting weave seems to outdo the one we have just looked at. We want you to be just as excited and to make it worth your while to COME EARLY while we are putting on this SPECIAL OPENING OFFER.

UPPER-10
MADE-TO- MEASURE
QUALITY HANDGRADE Clothes

2 WEEKS ONLY EXTRA PANTS FREE

The extra pair gives double the wear — doubles the value and satisfaction. COME EARLY — 2 Weeks Only.

JOS. MALACKET & SONS
547-A Main Street, Lachute S27.2c

Vic THEATRE Brownsburg

Thursday, Friday, Saturday September 27, 28, 29
DICK POWELL, PAULA RAYMOND
TALL TARGET
ROY ROGERS, PENNY EDWARDS
SPOILERS of the PLAINS

Sunday, Monday September 30, October 1
SALLY FOREST, MICKEY ROONEY
THE STRIP
VIRGINIA WELLS, ROBERT CLARKE
CASA MANANA

Mardi, mercredi 2, 3 octobre
BURT LANCASTER, ELIZABETH SCOTT
L'HOMME AUX ABOIS
en français.
WHIP WILSON in
HAUNTED TRAIL

RAYMOND BEAULIEU
DRAPERIES & FABRICS
Office of "LA CAISSE POPULAIRE"
(open at regular store hours)
MAIN ST., LACHUTE (opposite Post Office) TEL. 883

PROFESSIONAL CARDS

LEGAULT & LEGAULT
Guy Legault, B.A., LL.B. Fernand Legault, K.C.
BARRISTERS & ADVOCATES
Telephone 60 Main Street Lachute, Que.

ROGER LAGARDE B.A., LL.B.
ATTORNEY AT LAW
Successor to the firm of Héon & Lagarde
Office: Provincial Bank Bldg., Main St. TEL. 72 Residence 244 Princess TEL. 901-J

JACQUES E. BEAUDOIN
NOTARY — NOTAIRE
Depositor of the late J. F. Lavigne's notarial papers.
Main St., LACHUTE (next to Post Office) Telephone 173

GIBEAULT & FAUTEUX
Gaston Gibeault, K.C. André Fauteux, B.A., LL.B.
BARRISTERS AND ADVOCATES
STE. AGATHE DES MONTS, QUE.
3 Prefontaine Street Telephone 60

J. P. LANCTOT, K.C.
LAWYER
Room 1008-9, 132 St. James St. W.
HArbour 1286 MONTREAL
Consultations at St. Andrews East every Saturday. (Tel. 59)

BERNARD MASSICOTTE
EYESIGHT SPECIALIST
Office Hours:
10 to 12 noon 1.30 to 5.30 p.m.
7 to 8.30 p.m. (except Thursday)
Appointments — phone 17-R.
Provincial Bank Bldg., Main Street

Telephone 584
DR. ROGER A. DUMAIS L.D.S.
SURGEON DENTIST
240 Main St. Lachute

ALBERT W. STUART
ADVOCATE
Room 56
388 St. James Street, West,
(Tel. BE.5119) MONTREAL.

VALOIS & VALOIS
NOTARIES
The late J. E. Valois (1882-1915)
Gaétan Valois, LL.M. (1911)
Simon Valois, LL.B. (1948)
LACHUTE, QUE.

THOS. C. CORRY
Chartered Accountant
1944 Dorchester St. W.,
Montreal. (FI.8786)
P.O. Box 571 — Tel. 1071-W
Lachute, Que.

DR. F. TERRIAULT
B.A., D.D.S.
DENTAL SURGEON
Telephone 465
Provincial Bank Bldg., Main Street

DR. CHAS. ROY B.A., B.D.S.
DENTAL SURGEON
59 Princess St., Lachute Mills
Telephone 1474

W. J. T. ADAMSON & CO.
CHARTERED ACCOUNTANTS
620 Cathcart St. MONTREAL Telephone UNiversity 6-5881

BUSINESS CARDS

MAC E. WALKER
INSURANCE
Main Street, Lachute
Office, Phone 698
Residence, Phone 918-r-2

GALL & JONES
Life and General
INSURANCE;
REAL ESTATE.
Bethany St. Tel. 491-W

GABRIEL VALOIS
INSURANCE OFFICE
Phone 635 9 Bethany St.
LACHUTE

GUY LAGARDE
INSURANCE
(Above Provincial Bank)
Main Street, Lachute
Telephone 335-J

INSURANCE EXPERT
L. DESROSIERS
Successor to Clarence Lemay,
covers the territory
every Monday.
Tel. 320 MONTEBELLO, Que.

STANLEY W. RODGER
GENERAL INSURANCE
R.R. 2, Lachute, Que.
Phone 929-r-15.
Representing
Alliance Assurance Co. Ltd.
of London, England.

It's Here,
at our showroom — the
KAISER, FRAZER
DEALERSHIP
Henry J.

Also the renowned British
VANGUARD CARS
Sales, Service
Batteries, Tires, Accessories,
Garage Work
Hodgins Motor Sales
BROWNSBURG — TELEPHONE 2682

Births, Marriages Deaths, Etc.

DEATH

BRYSON — At St. Andrews East, Sept. 26, 1951, Mrs. Geo. Bryson, aged 58 years. Funeral on Sunday, Sept. 30, at 2 p.m. in the Presbyterian Church.

IN MEMORIAM

ELKINGTON — In loving memory of a dear husband, Arthur, who passed away Sept. 28, 1950. — Sadly missed by his loving wife, Matilda.

"To me he has not gone away,
Nor has he travelled far,
Just entered God's eternal home,
And left the door ajar."

ELKINGTON — In loving memory of a dear father and grandfather, who passed away Sept. 28, 1950. — Lovingly missed by his son, Roland, and grandchildren, Bobby and Betty.

"God saw that you were suffering
And the road was hard to climb,
He gently closed your eyelids
And whispered 'Peace be thine'."

McVICAR — In loving memory of our dear son and brother, John, who passed away Sept. 26, 1947. — Mum, Dad, sisters and brothers.

"As we loved you, so we miss you,
In our memory you are near,
Loved, remembered, longed for always,
Bringing many a silent tear."

McVICAR — In loving memory of our dear grandson and nephew, John Victor, who passed away Sept. 26, 1947. — Fondly remembered by Grandpa and Grandma Trineer, and Aunt Dora.

TOMPKINS — In loving memory of a dear mother, who passed away Sept. 27, 1949.—Ever remembered by Walter, Gertie and Elmer.

"Sweet memories will linger forever,
Time cannot change them, it's true;
Years that may come cannot sever
Our loving remembrance of you."

TOMPKINS — Brownsburg, Que. In loving memory of a dear mother and grandmother, Mrs. Wm. Tompkins, who passed away Sept. 27, 1949. — Wesley, Rita and family.

"Two years have passed since that sad day,
When one we loved was called away.
Only those who have lost can tell,
The pain of parting without farewell."

WILSON — In memory of a dear husband and father, Fred Wilson, who passed away Sept. 25, 1950. — Ever remembered by his wife and family.

"Time takes away the edge of grief,
But memories turn back every leaf."

Northern Grenville

Misses Mary and Ethel Keys, accompanied by Mr. and Mrs. Douglas MacCallum and family, of Vankleek Hill, visited Mr. and Mrs. William MacDonald in Lakefield on Sunday.

Week-end visitors at Mr. and Mrs. Earl McIntyre's were Mr. and Mrs. Bill Woods, of Ottawa, Mr. Scott MacLean and boys, of Harrington.

Mr. and Mrs. Wyman Young and family spent the week-end at their farm in Avoca, with Mrs. Young's father, Mr. Asa Young.

Friends are pleased to hear that Mr. Walter Murray is recovering from his recent illness.

DISTRICT NEWS FROM OUR COUNTY CORRESPONDENTS

Brownsburg

Mr. and Mrs. F. S. Kettyle were in Montreal on Monday attending the Canadian Jewellers' National Gift Show, held in the Mount Royal Hotel.

Miss Thelma Carruthers, of Montreal, is spending a few weeks at her home here.

Mr. and Mrs. H. Beckingham, of Kingston, Ont., were recent guests of Mr. and Mrs. T. Izzard and other friends here.

Mr. and Mrs. Alexander Walker have returned from their wedding trip and taken up residence in Montreal West.

The Local Association of the Brownsburg Girl Guides held their meeting in the school last week. The Guides are planning an "Apple Day" for October 5; proceeds will go to help send a Guide from this district to the National Camp, to be held in Ottawa in 1952.

Birthday Supper

Mrs. Wm. Jackson gave a family supper Sunday in honor of her husband, Mr. Wm. Jackson, on his 65th birthday. All the family were present with the exception of Mr. and Mrs. Perry Rowe, of Cornwall, Ont. Besides the immediate family the gathering included Mr. and Mrs. Douglas Jackson, nephew of Mr. Jackson, Mr. and Mrs. Harry Ball and daughter, Marlene (Mrs. Ball being the niece of Mrs. Jackson); also a neighbor, Mrs. John Schyrer. Supper was served to 35 persons, and Mr. Jackson received many acceptable gifts.

Organ Demonstration

Mr. C. V. Corbette,, of Kitchener, Ont., who is installing the Hallman electronic organ in the United Church this week, will remain in town over Sunday to give a part recital or demonstration at the service on Sunday morning. The organ, which is to be a war memorial, will be dedicated on Remembrance Day — Sunday, November 11 — at the morning service.

Baptism

The baptism of the infant son of Mr. and Mrs. Albert Gagné took place last Sunday; the child was named Richard Robert — the Rev. S. J. Pike officiating.

United Church Recreation

The various organizations of the United Church represented at the recreation rally on Monday evening next at 7.30, will form teams of competition to carry on during the Fall and Winter, including bowling, badminton and table tennis. It is hoped a good number will be present at this rally.

Gideons' Meeting

The Laurentian branch of the Gideons held a meeting Tuesday evening at the home of Mr. and Mrs. John Kettyle.

CAPACITY MEASURE

Whitemouth, Man. (CP) — A "waist-band tea", admission to which was computed by the customer's waist measurement, was held in aid of the Whitemouth hospital. Fee for admittance was "one cent per inch" measured on the patron's waist line.

Cushing West

Mr. and Mrs. Howard M. Patch, of Westmount, visited Mr. and Mrs. Alan R. Vowles for the week-end, and on Saturday were guests at the Ferritt - Forde wedding in Ottawa.

Mr. and Mrs. Lawrence Hartley and daughter, Margaret, Mr. and Mrs. R. D. Hartley and Miss Olive Hartley, all of Montreal, spent the week-end at their respective homes.

Miss Ora Watson attended the McCallum - Simon wedding in Lachute on Saturday.

Mr. and Mrs. A. Stalker, of Montreal, spent the week-end with Capt. and Mrs. T. W. Weir, and on their return were accompanied by Mrs. Weir, who will be the guest of Mr. and Mrs. R. Casement this week.

Messrs. Ken Somers and Lloyd Chamberlain returned to Ottawa on Saturday after spending a couple of weeks with Mrs. D. Campbell.

Last week Mrs. Wm. Usher entertained her niece, Mrs. John Taylor (formerly Rita Broughten) and Mr. Taylor, who were recently married in Port Arthur. On Sunday Mr. Ainslie Dowd, of Ottawa, visited his aunt, Mrs. Usher.

Mrs. James O'Brien, of Chatboro, is entertaining the Ladies' Association of St. Mungo's Church at her home on Thursday.

Mrs. C. Thompson (formerly Miss Laura Hammond of Centreville, and a frequent visitor in this district) now of Ceylon, Sask., is spending a few days with Mr. and Mrs. Roy Gaston and calling on her many friends here.

Mr. and Mrs. Clifford Armstrong, of Grenville, accompanied by the latter's parents, Mr. and Mrs. Elliott of Saint John. N.B., visited with the Hartley family during the week-end.

Mr. and Mrs. C. F. Watson, accompanied by Miss Ora Watson and Mr. and Mrs. A. R. Vowles, motored to Lacolle on Sunday and were guests of Rural Dean and Mrs. E. E. Dawson at the rectory.

On Sunday Mrs. Armstrong, Miss Olive Hartley, Mrs. J. D. Weir, Mr. and Mrs. L. Hartley and Miss Margaret Hartley were at the christening in Lachute United Church of their nephew, the baby son of Mr. and Mrs. Ernest Hartley, who received the names Sidney George.

Mr. and Mrs. E. Wegg, also Mr. and Mrs. C. Price and family, spent the week-end at their summer home.

Miss Pearl Dawson, of Stonefield Heights, is spending a few days as the guest of Mrs. S. Campbell.

Mr. Hugh Danford left for Toronto on Monday after spending the week-end with Mrs. Danford and son, Hugh, at their summer residence.

Dr. and Mrs. Duncan MacRae and Mrs. D. M. McLeod, of Alexandria, also the Rev. and Mrs. G. W. Irvine, of Williamstown, Ont., were guests of Mrs. Wm. Usher on Tuesday.

Capt. and Mrs. J. D. Weir have returned to Senneville after spending the season at their summer residence.

Lake Keatley

Mr. Chas. Watson and Mr. Morrison, of Montreal, were at "Bay Point" Cottage, with Mr. Mervin Watson as their guest.

Mr. and Mrs. K. Heffernan, of Montreal, spent last week at their cottage.

Guests of Mr. Fred Parent over the week-end were Norman and Charles Parent, also Ken Ford.

Guests at the home of Mr. and Mrs. Dave MacVicar were Mr. and Mrs. Bert McGregor and sons, Herbert and Charles, all of Ottawa, and Mrs. Howard Jones and family, of Lachute.

Mrs. W. Barnes and family spent the week-end with Mr. and Mrs. Sanford MacVicar. Mr. Harbour was also a guest.

Mrs. Lawrence Thomas returned home after spending last week with her mother, Mrs. Pauline Young, in Montreal.

Dr. and Mrs. Owen McDonald, of Montreal, are spending a few days at their cottage.

Mrs. Albert Thomas and children spent the week-end as guests of Mr. and Mrs. Ed Trineer.

Beavers make mud pies, then scent them to advertise for a mate.

Grenville

Mr. and Mrs. A. F. Mimee, of Montreal, and Mr. and Mrs. Edward Stote, of Stanbridge East, were week-end guests of the Rev. and Mrs. P. R. Stote at the rectory.

Guests of Mrs. G. C. Conway during the week-end were Mr. and Mrs. Freeman Scharf and sons, Allan and Douglas, Mr. and Mrs. Douglas Scharf and son, Bruce, of Ottawa.

Miss Edith Deeks and Mr. Edward Brayden, of Montreal, were week-end guests of Mr. and Mrs. Stanley Dewar.

Recent guests at the Dewar home were Mr. and Mrs. Teddy Brayden and two children, of Montreal.

Mr. and Mrs. Ed Barron, and Mr. and Mrs. Hal Barron, motored to St. Laurent on Sunday for the christening of the infant daughter of Mr. and Mrs. James Timmins.

Mrs. H. A. Mortimer and sons, of Buckingham, Que., are visiting with Mr. and Mrs. Hugh Mortimer for a few days.

Mr. and Mrs. John Taylor were guests on Wednesday of Mrs. G. C. Conway, also Mr. and Mrs. Ross Matthew, who were on their wedding trip from the U.S.A. to their home in Dorion.

The St. Matthew's Junior W. A. girls and leaders attended the W.A. rally held in Buckingham on Saturday.

16th Wedding Anniversary

Mr. and Mrs. Stanley Dewar celebrated their 16th wedding anniversary Saturday evening, and were greeted by friends, relatives, neighbors and out-of-town guests from Ottawa, Montreal, Kilmar and Hawkesbury. Mr. and Mrs. Dewar were presented with an Ayers blanket and other gifts. Hearty congratulations were extended, and a pleasant evening was spent by the gathering.

Mr. and Mrs. John Canning accompanied Mr. and Mrs. J. A. Kennedy on a trip returning to their home to Coldwater, Mich. While there they will visit with other friends.

Mrs. Charles Thompson, of Ceylon, Sask., is the guest of Mr. and Mrs. Ray Dawson and will visit other relatives in the district.

Friends here will be sorry to learn that Mrs. Walter Dewar, of Brownsburg, is a patient in the Royal Victoria Hospital, Montreal, and is to undergo a serious operation.

Mr. and Mrs. Hugh Mortimer have returned home after a two months' motor trip to the West Coast.

Mrs. M. Ragus has returned to Grenville, having spent a month visiting relatives in Kirkland Lake and Toronto.

Calumet

Mr. and Mrs. Stanley Irving and little daughter, Janice, of St. Lambert, are spending a vacation with Mr. and Mrs. T. H. Foreman.

Mr. and Mrs. Laddie Foreman and small sons, Peter and Andrew, of Sherbrooke, are guests at the home of Mr. and Mrs. R. G. White.

Miss Patricia Anne Druce celebrated her fifth birthday last Wednesday by entertaining her little friends at a lawn party, at which 20 guests were present.

Miss Burald and Miss Doria Dumoulin have joined the Air Force Service, and left last Monday for St. John's, Que. Their many friends wish them happiness in their venture. Burald has been assistant post-mistress in the post office here for years; and both girls have been active in church work, also in the Orange Lodge. They will be greatly missed by a large circle of friends.

Mr. and Mrs. W. M. Brigden and son, Eddie, and Mrs. H. Lessard, motored to Buffalo, N.Y., where they spent the week-end. Miss Mildred Brigden, who has been in hospital there for several weeks, returned with them and is now convalescing at her home here. Her many friends hope that she will soon be completely recovered from her illness.

Sympathy is extended to Mr. and Mrs. T. Harries in the loss of Mr. Harries' mother, whose death occurred in Wales. Mr. Harries travelled by plane to England, arriving the day before his mother's passing. He returned to Canada, also by plane, last week.

Women's Auxiliary Meetings

Mrs. T. G. Foreman, Mrs. T. H. Foreman, Mrs. H. Lessard and Mrs. H. Druce attended the Grenville-Calumet-Kilmar meeting of W.A. members, at the rectory last Thursday. This was to make plans for the Deanery meetings, which will be held in this parish on October 5. Later in the afternoon, tea was served by Mrs. R. Stote.

A regular meeting of the W.A. was held at the home of Mrs. G. B. Murphy on Friday evening. Miss Edwina Dumoulin became a member and out-of-town guests included Mrs. Laddie Foreman, of Sherbrooke, Mrs. S. Irving, of St. Lambert, and Mrs. J. White, of Kilmar. Tea was served by the hostesses, Mrs. R. C. Whinfield and Mrs. Murphy, after conclusion of the business.

An afternoon tea in aid of the W.A. is being held on Friday afternoon at 3 o'clock, at the home of Mrs. T. H. Foreman. There will be a sale of fancy work, and a silver collection will be taken. All are welcome.

Mr. and Mrs. Claud Murray, and Mrs. Thomas Murray, of Hoquiam, Wash., are visiting at the home of Mr. and Mrs. Henry Trineer, Sr. Last Saturday about 50 relatives of the family called to greet the visitors and welcome them on their visit to this country.

Weir

Mr. and Mrs. Ulric Dion, accompanied by their daughters Yvette (Mrs. H. Donig), of Swastika, and Pauline, of Kirkland Lake, renewed acquaintances here last week-end after an absence of 13 years; while here, they were the guests of Mr. and Mrs. E. J. Craig.

Mr. and Mrs. Gordon Beaven, with their infant son Ralph, accompanied by Mr. Beaven's mother, of Montreal, spent the week-end at their cottage here.

The Misses Norma and Shirley Williams left Sunday to spend some time in Montreal, where they will be guests of Mr. and Mrs. Stanley James.

Mr. and Mrs. Thos. Downey spent the week-end in Montreal visiting friends.

Mr. E. J. Craig left Tuesday to spend some time at Taschereau, Que.

Mr. and Mrs. Elwin Beaven, of Gatineau Point, spent the week-end with their grandparents, Mr. and Mrs. P. Larose.

Morin Heights

Mr. and Mrs. Chas. D. Campbell had the latter's niece, Mrs. L. Grieves, of Parry Sound, visiting them last week.

Misses U. Ashley and R. Wallace spent last week-end in Montreal visiting friends.

Mrs. C. E. Seale left Friday night for Toronto to spend a couple of weeks with her sister, Mrs. Lorne Brown.

Miss Laura Pearson, of Terrebonne Heights, was the week-end guest of Miss Barbara Watchorn.

Mrs. D. Théroux, of St. Jovite, spent a few days this week with Mr. and Mrs. E. W. Kneeland.

Mr. and Mrs. G. Wilfred Knight were week-end guests of Mrs. J. E. Seale at Lake Anne.

Event Planned by Morin Hts. Ski Club

Morin Heights — The opening event of the Morin Heights Ski Club is to be held on October 7, starting at 12 noon, at the Bellevue Hotel range — in the form of a Turkey Shoot with .22 rifles. There are to be 30 prizes given, and the president of the Club wishes it to be known that this should be a great event. In his own words, "Let us start the season with a Bang!".

Watchman Want Ads bring results.

COMING EVENTS

Notices of Entertainment, Concerts or Meetings, etc., 10 cents per line each insertion. Minimum 50 cents. If billed 60 cents.

Deadline — Wednesday, 5 p.m.
(Payable in Advance)

Men's Supper, Oct. 2

A supper meeting for the northern part of Montreal Presbytery (United Church) will take place in the hall of Lachute United Church on Tuesday, October 2, at 6.30 p.m. The speaker on that occasion will be Dr. H. W. Outerbridge, who has recently returned from his important work in the Japan mission field.

(Date misprinted last week in typographical error. — Watchman).

LACHUTE W.I.

The regular monthly meeting of Lachute Women's Institute will be held in the Museum at Carillon on Tuesday, Oct. 2, at 2.30 p.m. Members will meet at the Lachute High School at 2.15 p.m. sharp. -1c

BARN DANCING

— Every Friday night at Colford Lodge (three miles west of St. Canut). Edgar Jackson, violinist, with the Colford Lodge orchestra. xc

THANKSGIVING SUPPER

The Ladies' Guild of St. Simeon's Anglican Church will hold their annual Thanksgiving supper in the church hall on Thursday, Oct. 11, from 6 to 8 p.m. Keep the date open and plan to attend. O4.3c

ORANGE SERVICE

All members of the L.O.B.A. and L.O.L. Lodges are cordially invited to attend the L.O.L. church service and parade on Sunday, Sept. 30 — forming at the Kilmar Hall at 2 p.m., thence to the United Church. -1p-c

TURKEY SUPPER

The Ladies' Aid of Margaret Rodger Memorial Presbyterian Church are holding a turkey supper in the church hall on Thursday evening, Oct. 18, from 5.30 to 8 o'clock. -1c

SHOOTING MATCH

—For Toulouse geese, to be held at the residence of Harold Reeves, Grenville, on Saturday, Sept. 29, 1 o'clock p.m. — .22 rifles, open or peep sights, 50-yard range. S27.2p

SHOOTING MATCH

— For turkeys, to be held at Thompson's, Lakefield, Saturday, Oct. 6, at 12 o'clock noon. Open sights only; no .22 calibre rifles allowed. O4.2p

SHOOTING MATCH

— On 10 turkeys, Saturday, Sept. 29, 1 p.m., at the Harrington Garage. Everyone welcome. (No peep sights). Supper served. — W. J. McKale. -1p

SHOOTING MATCH

— On turkeys, at Adelard Dinelle's, Calumet, Saturday, Oct. 6, at 1 p.m. .22 calibre only. O4.2p

DANCE, BELL FALLS

— In Campbell's Hall, Saturday evening, Sept. 29. Music by the MacTavish's. Door prize. -1c

DANCE

L.O.B.A. No. 943, Lachute, will hold their anniversary dance on Thursday, Oct. 4, at Silver Leaf Dance Hall, Hill Head, with other attractions. The usual good time assured. Adm. 75c. O4.2c

WESTERN JAMBOREE !

LACHUTE AUDITORIUM

Starring RCA-Victor recording artist
HANK, THE YODELLING COWBOY
with
The HILLBILLY HOTSHOTS Orchestra
— and —
BRIAN REYNOLDS
Square Dance Caller

WEDNESDAY, OCTOBER 10th

MODERN AND OLD-TIME DANCING
commencing 9 p.m.

Children 50c Adults $1.00

O4.2c

ARGENTEUIL PLOWING MATCH

MONDAY, OCTOBER 8, 1951
at the farm of
Stanley McKiddie, Vide Sac

The Argenteuil Plowmen's Association will be holding their annual Plowing Match on Monday, October 8, 1951, at the farm of Stanley McKiddie, in Vide Sac. Match to commence at 8.30 a.m.

In case of rain, will be held the following day.

CLASSES:

(Lady competitors welcomed).

Class 1 — Boys 16 years and under, plain plows. Director in charge, T. Murdoch.

Class 2 — Boys 17 to 21 inclusive, plain plows. Director in charge, T. Murdoch.

Class 3 — Men 22 years and over, plain plows. Director in charge, Stuart Armstrong.

Class 4 — Boys 16 and under, tractor plow. Directors in charge, B. Hammond and S. Wilson.

Class 5 — Boys 17 to 21 inclusive. Tractor plow. Directors in charge, B. Hammond, S. Wilson.

Class 6 — Men 22 and over. Tractor plow. Directors in charge, B. Hammond and S. Wilson.

Class 7 — Men, two-furrowed plows. Directors in charge, W. Berry and S. Smith.

Class 8 — Men 50 years and over. Plain plows. Director in charge, W. Berry.

Class 9 — Utility tractor. Competitors must plow in their regular class before entering. Directors in charge, B. Hammond and S. Wilson.

Class 10—Horse pulling contest. Directors in charge, T. Murdoch, and G. Walker.

RULES:

1 A director may disqualify any competitor not adhering to the rules.
2 Entry fee, $1.00.
3 Open competition.
4 Each competitor will plow one ridge only, except tractors.
5 Unfinished ridges will not be judged.
6 The decision of the judges will be final.
7 All plowmen must draw their tickets before 10 a.m.
8 After setting and removing of stakes, no assistance or coaching will be allowed on the land in any of the classes, except for juniors.
9 All plowing must be finished at 3.30 p.m., except Utility Class.
10 Plain plow classes to be with straight coulter; other than this, will not be judged.
11 Tractors must not plow over six inches deep.
12 Horses in competition must plow one ridge.
13 Horses need not necessarily be owned by competitor.
14 Horse Pulling contest 3.45 p.m.
15 The Association will not be held responsible for accidents occurring to anyone on the plow field.

Entry fee of $1.00 may be forwarded now to the Secretary.

— B. Hammond, President. — Mac E. Walker, Secretary — S. Wilson, Vice-Pres.

BOYD'S
LACHUTE EXPRESS LIMITED
"Ship the Safe Way"
Montreal — St. Eustache — Lachute — Brownsburg — Kilmar
Montebello — Papineau — Thurso — Masson
Buckingham — Gatineau Mills.
MONTREAL WL 4173 BUCKINGHAM Tel. 2300 LACHUTE Tel. 75

WHAT A SAVING ! !
LOWER FUEL BILLS ! !
WITH AN
EFFICIENT HEATING SYSTEM
Our installations bear this trade-mark . . . . . .
Your guarantee of HEATING SATISFACTION
Ask us for free estimates.
ASSOCIATE MEMBER CANADIAN CHAPTER
PAUL & GRAHAM Reg.
TINSMITHS — ROOFERS
HEATING ENGINEERS
21 Grace Street LACHUTE Telephone 995

T. McOUAT & SON LIMITED
District Distributors will be glad to explain and demonstrate —
LACHUTE MILLS — PHONE 640
Pyrofax
Superior BOTTLED GAS Service
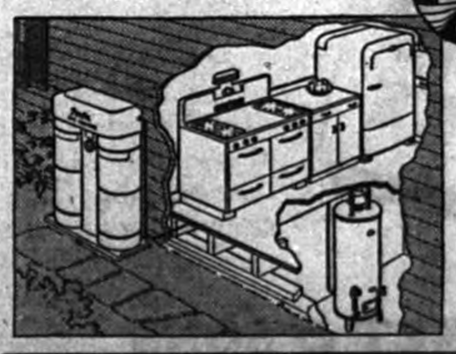
COMPLETE INSTALLATION — AS LOW AS $31.75
NO METER OR RENTAL CHARGES
* * *
"Pyrofax" Gas Service for the home provides a low-cost, dependable fuel for cooking, water-heating, and refrigeration. "Pyrofax" gas is also used for many farm tasks—in restaurants and institutions—and for a great number of industrial purposes.

CROWN THEATRE

BROWNSBURG

Tues. Wed.

OCTOBER 2 - 3

SINGING STAR QUIT FARMING FOR THEATRE

Shirley Booth Wins Many Awards But Finds Stage Fame A Bit Ironic

New York (AP)—Shirley Booth, an actress whose versatility and ability are amply proved by the many awards she has been gathering, finds her stage fame a bit ironic.

"Usually they (meaning producers) wanted me to play roles where I appeared like I was an unmade bed", Miss Booth commented recently. "And I think that is the kind of part I usually wanted to play, because every time I tried to play a dressy part, one where I had some fancy clothes, the play was a flop."

Her current starring role of Cissy in Betty Smith's and Arthur Schwartz's song-and-dance version of the noted novel, "A Tree Grows in Brooklyn", is only Miss Booth's second venture on the musical comedy stage.

Her previous effort was in a show where George S. Kaufman did a Gilbert and Sullivan burlesque of Hollywood life, and Miss Booth performed as a combination of several movie columnists.

"I played a role called Louhedda Hopsons", says Miss Booth, "in this show called 'Hollywood Pinafore'. But I only sang one song. The song was called 'Little Butter-Up'."

Shirley is an actress who once ran a dairy farm in Bucks County, Pa., but she gave up because the mathematics necessary in running the farm puzzled her.

Hailed by Critics

She was named by New York drama critics as having given "the best performance" of the season in her role of the lonely slattern, Lola Delaney, in the serious drama, "Come Back, Little Sheba". For this performance she also won the Antoinette Perry award, the Barter theatre award, the Donaldson award and countless other medals and ribbons which make her look like a military adviser in Graustark.

The lady who was born in New York and christened Thelma Booth, was no overnight star when she emerged in "Little Sheba".

Theatre pundits had first noted her abilities back in 1929 when she had her New York bow in an item titled "Hell's Bells", with Humphrey Bogart as an ally. Earlier than that she had beat the stock circuit in many a role, sometimes as ingenue, again the lyric heroine.

After the 1926 success there came a whole series of good, bad and indifferent shows on the local boards and on circuit. She hit the bonanza jackpot in 1935 with her portrayal of a gangster's moll jn the two-year hit "Three Men on a Horse". After that came "The Philadelphia Story" for a year, two years in "My Sister Eileen", and long stays in "Tomorrow the World" and "Goodbye, My Fancy".

When the script of "Come Back Little Sheba" first came to her, Miss Booth didn't want to play the role because it was sad and she had recently had a sad experience in her own family. Finally she was persuaded to forget her mourning and to play in the role which ultimately vaulted her to "A Tree Grows in Brooklyn".

The latter had its Broadway premiere postponed until Miss Booth had finished playing in "Little Sheba". More awards have come to her for this singing performance.

FINE FISHING BOAT

Vancouver (CP) — The motor vessel Belina launched here recently is called the largest and sturdiest seine boat working and its length, 83 feet, makes it British Columbia waters. Its cost, $125,000, tops all past seine boats easily the largest engaged in salmon and herring purse seining on the coast.

FRUIT VANDALS

Yorkton, Sask. (CP) — Walter Boucher, local gardener, discovered that vandals seeking fruit had ripped apart a plum tree which he had nurtured for 10 years. Large branches of the tree were torn off and the crown destroyed.

Use Watchman classified ads.

What Should Your Child Be Taught At School?

— By M. V. Trayers —

Has a parent any more right to decide on how his children should be educated than a patient has a right to dictate the doctor's prescription? . . . Your first reaction to the reading of this sentence is to retort, "Of course he has. The child belongs to him, doesn't it? What right has the school to decide what he shall be or where he shall go?"

But the doctor decides what he shall do with your body, where he shall alter it or place it, how he shall feed it, and in some extreme cases whether he shall destroy it. What more do you, as a parent, know about the philosophy of education than you do about medicine or law? Nothing. Is the parent more competent to express an opinion on the curriculum or teaching methods in the public schools, than he is on the controversial merits of Vitamin E or the effect of atomic radiation?

Education has become so complex and so specialized today that the ordinary parent is unable to grasp the significance of its many phases, or the import of its ever changing curriculum and innovations. Nevertheless, you feel the parent is the final and absolute arbiter of the child. His upbringing, his bodily comforts and his training for his future well-being are the parent's responsibility. You decide how he shall be taught and what he shall be taught. Apart from the God-given right of possession and responsibility for your own children, it is one of the first principles of democracy that you shall have a voice in how the taxes you pay shall be spent.

But ask yourself if the principles of democracy (that much abused word) are what you really want? Equal rights and equal opportunities. The right of every man to an equal share of the fruits of God's earth and an equal opportunity to acquire them. How compatible with democracy is the social order which we have molded under the slogan "security from the cradle to the grave", with its family allowances, its old age pensions, its unemployment insurance or free medical and dental care? Do we want to build houses or roads or water or sewerage schemes? . . Oh no! We want the government to build them, and in doing so we become more and more wards of the state. We pay the taxes and wash our hands of the responsibility of doing the work.

Well, that is just where our "progressive education" has led us. The individualistic relationship between ourselves and our children ceases when the child enters public school. The moment he enters school he becomes a ward of the community and the experts decide what he is to be taught and how he is to be taught, and we have nothing more to say or do with it. We may decide that the purpose of education is to prepare the child for a happy and fruitful life of his own. We may feel that he has special talents which, being cultivated and trained, will enable him to make an outstanding contribution to the culture or scientific progress of the world and the future well-being of mankind, but the experts may decide that progressive education is a socialistic tool which makes the part subject to the whole, and your child becomes a cog in the social machine. Who is to decide whether the child should be developed as an individual or molded to the design and adjustment of the group?

Whether or not a child's intellectual capacity should be developed along individualistic lines, or as a co-operative member of the social order under the "one for all and all for one" idea, there are certain fundamental basic subjects which are built into the foundation and upon which the later edifice of intelligence must be reared. Without those, all the complex and so-called advanced studies are as a house of cards. No balance, no weight, no solidity.

All about us today we find graduates from the seats of higher learning, who "can't be bothered with long tots of figures, I was never any good at simple arithmetic you know". Young men with strings of college degrees who can't write a decent application for the position they have spent the better part of their lives studying to occupy, or a letter of resignation from the position they hold. They believe with Faber who headlined the phrase "Good writing is a fool's accomplishment". They have built a magnificent high-sounding superstructure, in which all the elements of Science, Mathematics, Art and Culture have been lavishly employed, upon a foundation from which the three most important ingredients of strength, cohesion and structural stress — the three R's, reading, 'riting and 'rithmetic — are absent or practically so.

Personnel managers throw up their hands in futility when some gilded lily applies for a secretarial position for which she presents all the social graces but none of the educational ones. She thinks English composition a powder-and-rouge job, and spelling a crossword puzzle. She is the product of our secondary schools, where the basic subjects are smothered with the varnish of modernistic verbiage and grade promotion is a matter of time spent rather than scholastic attainments. Oh yes! Our would-be private secretary "took" grade seven and then "had" her "commercial" where she obtained her shorthand and typewriting diplomas after two or three months of two-or-three-hours-a-week mechanical study. While her knowledge of orthography could outdo Winchell in his zaniest effusions, she thinks adjectives are weapons to counteract a Chinese offensive.

We have left the field of education, with its vocational guidance programs, its study charts and blueprints, its diagnosticians and counsellors, to the educational experts and specialists — and now what do we have? Here is the answer. After four years of study of education in Canada, the Canadian Research Committee on Practical Education proclaims, in a 26-page 11,000 word report, "grave deficiencies" in the basic education of secondary school children. It recommends a "stronger emphasis on thoroughness" in the three R's. The report says: "This conclusion is based not only on the reports of employers but also on the replies of employees who have been out of school for two years". Surely this is a serious reflection on the present program of our secondary schools!

(Continued on Page 6)

"What's new?"

As he pulls up at the end of his day's run, it's just his friendly way of saying "hello". But if there *is* some important development in town, he expects his friend the bank manager will know about it: . . . plans for enlarging the school . . . the chance of a new factory opening up . . .

It's part of the bank man's job to know his community. His customers expect him to know "what's new" in other parts of Canada and elsewhere, too . . . business facts, leads to new markets at home and abroad for farm as well as factory.

You will find *your* bank manager well posted, and ready to serve you. Chartered banks work that way.

One of a series by your bank

TIME TABLE CHANGES
Effective
Sunday, Sept. 30th, 1951
Full information from agents
CANADIAN NATIONAL

DRINK Coca-Cola BE REFRESHED 7

YOU WILL DISCOVER A BETTER AND FINER PAINT WHEN YOU USE...

Petal-Tone

INSIDE WASHABLE WALL PAINTS

Obtainable in FLAT — SEMI-GLOSS — GLOSS

SOLD ONLY AT QUALITY HARDWARE AND PAINT STORES

Sole distributor for Lachute:

H. M. LAVIGNE Inc.

PHONE 350 — LACHUTE MILLS

HOME HEATING and Cooking Needs

See us for the following —

McClary Hot-Air Furnaces

McClary Ranges & Space Heaters

Silent Glow Oil-burners

At your expert service for —

Heating Installation, Roofing and General Tinsmith Work

GEO. Y. DEACON LACHUTE MILLS

GUARD YOUR HOME with BARRETT* ASPHALT SHINGLES

Fire-Resistant
Lasting
Colourful
Available in many Styles

Besides Asphalt Shingles your Barrett Dealer has a complete line of roofing, insulation and weatherproofing materials.

THE BARRETT COMPANY, LIMITED

Halifax · Saint John · Montreal · Toronto · Winnipeg · Vancouver

*Reg'd Trade Mark

Take your building problems to your Barrett Dealer

L. ST. JACQUES LTEE
CONSTRUCTION SUPPLIES
Chatham St. Lachute Mills Phone 496

GEO. Y. DEACON
ROOFING, TINSMITHING, HARDWARE
Main St. West Lachute Mills Phone 9

PAUL & GRAHAM REG.
TINSMITHS & ROOFERS
Grace St. Lachute Phone 995

LACHUTE LUMBER & MILLWORK LTD.
WOODWORK, BUILDING SUPPLIES
Chatham St. Lachute Mills Phone 780

Interpreter of Canadian Scene and Legend, for Historical Soc'y Meeting

ANNUAL GATHERING AT CARILLON, OCTOBER 6

Phoebe Erskine MacKellar, interpreter of Canada's native color in "one-woman theatre" presentations — and a master performer in this type of drama — will be heard again at the Carillon Museum, where she has thrilled her audiences on previous occasions. . . The 17th annual meeting of the Argenteuil Historical Society is announced for Saturday, October 6, at 2.30 p.m., and Mrs. McKellar's program will provide the lighter fare in the proceedings. Business of the meeting will include the hearing of annual reports and election of officers. Tea will be served in conclusion, at a nominal charge.

Theme of the dramatic numbers will be "The West Coast in Lore and Legend", to include the following interpretations by Mrs. McKellar:

(a) "John Jewitt", from "The White Slaves of Maquinna" by Robert A. Hood (describing the capture of the ship "Boston" by Maquinna, at Nootka Sound in 1803).

(b) "The Moonmen at Nootka", adapted from an account given to Sylvia Robertson by the Rev. C. M. Tate, missionary to the Indians.

(c) "Sunbeams", a totem-pole legend of the Skeena River, adapted from "The Retaliation of Keemelay" by Marius Barbeau.

During the past summer Phoebe Erskine McKellar has given performances on both the Atlantic and Pacific Coasts, and to the Rocky Mountain Trail Riders at Banff, Alberta.

Timetable Changes
in effect
SUNDAY, SEPT. 30
Information from agents.
Canadian Pacific

Coca-Cola
makes hospitality easy

Legion Auxiliary Meeting at Brownsburg

Brownsburg — The Ladies' Auxiliary held their first meeting of the fall season recently in the Legion Hall, Mrs. Gordon Todd presiding.

Mrs. Ted Zimmer read a letter from Sidney Stillwell, president of the senior branch, thanking the Ladies' Auxiliary for their donation of $300 for the Building Fund.

Mrs. Eunice Low was appointed in charge of a committee for the card party September 21. It was agreed also that a Thanksgiving Tea be held on Saturday afternoon, October 13.

It was announced by the president that Mrs. Myra Summers, Mrs. Pat Seary and Mrs. Dorothy Beaudry would resume their dancing class on Tuesday afternoons in the Legion Hall.

Membership in trade unions in Canada increased by 23,000 during 1950.

Success of Former Lachute Boy In Career As Gospel Preacher

Revealed in Cornerstone Ceremony, Milestone in His Pastoral Endeavors

Concerning the Rev. John Boyd, a Lachute boy whose success in Sudbury, and in the radio gospel ministry, has been watched with interest by many friends — The Sudbury Daily Star produced the following story early this month in connection with the cornerstone ceremony at the new Berean Baptist Church:

It was a warm spring afternoon in the year 1936 when a rickety old car chugged down Sudbury's Elm Street, hauling in it the worldly belongings of the Rev. J. R. Boyd. Towering over the wheel of the car was Mr. Boyd himself.

He had come to Sudbury to become minister of his first church. But there was no church, no congregation. It was up to Mr. Boyd to provide that, too.

On a recent Sunday afternoon, 15 years later, Mr. Boyd had succeeded in building not one church but three. He had organized three congregations to go with them. He had led in the erection of three church buildings as he presided at the cornerstone laying of the third, a $50,000 structure on Pine Street, early this month.

Tall John Robert Boyd had made a big decision back in 1936. In fact, nearly everyone he asked told him it looked like sheer folly.

He had accepted the call to an already-organized church in Toronto where the congregation was already swelling and the tough preliminary work was completed.

But the family in whose home he had been living while he attended the Toronto Baptist Seminary had moved to Sudbury. Mr. and Mrs. A. J. Grigg wanted him to come to Sudbury and organize a new Baptist church here.

When he found he could get no other minister to accept the Sudbury call, he took it up himself, packed his belongings in the old car and headed north.

Growth Is Swift

Since then, the growth of Mr. Boyd's churches has been swift and thorough. In two years, he had organized in Sudbury the Berean Baptist Church.

Working in the Sudbury district, too, he organized at Lavigne another Baptist church and a third at Minnow Lake. His congregation in Sudbury rented quarters at the Odd Fellows' Hall. At Minnow Lake and Lavigne, no quarters could be rented, so the two district churches were erected first.

A year ago, the Sudbury congregation finally saw its way clear to building a big church in Sudbury. Plans were made and the contract was let this spring. The church is expected to be completed by November.

In 1939, Mr. Boyd's congregation sponsored a half-hour broadcast over radio station CKSO every Sunday. Today it carries no fewer than eight broadcasts each Sunday, one half-hour program of devotion and seven 15-minute programs in French, English and Ukrainian.

In expanding his congregation, Mr. Boyd approaches first those of no faith, rather than those of another church. "That", he said, "is the best way we can follow the scriptures".

Sunday, September 2, the cornerstone of the new building was fitted into place, tapped by the same mallet that was used in 1864 by the Rev. C. H. Spurgeon, "the prince of preachers", in laying the cornerstone of a church in Great Britain.

The Berean Baptist congregation gathered on the street in front of the building, sang hymns and said prayers.

Laymen and other Baptist ministers delivered brief messages of thanks. They included Mrs. A. J. Grigg; Rev. W. S. Whitcombe, of the Toronto Baptist Seminary; Etienne Huser, of Lavigne; Horace Wilkins, of Sudbury, a student at the Toronto seminary; and E. Payne, representing the Orillia Church.

Minister Ordained

The following day, Monday, however, the results of Mr. Boyd's work in Sudbury were dramatically demonstrated when more than 250 Baptist laymen and clergy from all parts of the province gathered in Sudbury for the ordination of a minister for a newly-organized church in North Bay, the Rev. Geo. Stephens. Taking part in the ordination service were such Baptist notables as Dr. T. T. Shields, of Toronto; Rev. Duncan MacGregor, of Sault Ste. Marie; Rev. George Hicks, of Dalesville and Brownsburg; the seminary's Rev. Geoffrey Adams, of Harriston, Ont.; and Rev. H. C. Slade, of Toronto.

As for future plans of expansion in Sudbury, Mr. Boyd confesses he doesn't know. "We're still planning this church", he admits. "We thought we had everything settled a few weeks ago, but now we have to change this feature of the building or that. We build as we go."

What Should Your Child Be Taught At School ?

(Continued from page 5)

Secondary education is considered in the report to begin with Grade VII extending to a pupil's entrance to university. The general aim of the school was defined as assisting "in the development of good citizens". To obtain this end it "should seek to help the child develop those understandings, attitudes, habits and skills that will enable him to become a well-integrated and socially responsible citizen who can think critically and independently about the problems of life." The objective of the committee was "to consider what constitutes a suitable secondary school education for students who go directly to employment from school". Fifty-seven business firms and associations—representative of indutry, commerce business, labor, the teaching profession and merchants — contributed a total of $65,000 to find the answer, which can now be summed up in two words, "grave deficiencies".

Notice (St. Jerusalem)

Ratepayers of the Parish of St. Jerusalem, please take note that the regular Council Meeting has been postponed from October 1 to October 5.

By order of the Mayor.

— W. M. Cottingham, M.L.A.

S27,2c

Public Notice

Canada,
Province of Quebec,
District of Terrebonne.

NOTICE OF PRESENTATION OF BILL

Notice is given by these presents, that the School Commissioners of the Municipality of the Town of Terrebonne, in the County and District of Terrebonne, will apply at the next session of Quebec Legislature to present a bill to impose an Education Tax of one per cent, in view of revenues being insufficient to meet the school needs.

—Lucien Thinel, Attorney for the School Commission of the Town of Terrebonne.

O4.4c

WHAT YOUR LOCAL CANADIAN PACIFIC AGENT CAN DO FOR YOU

He is an expert on travel—he can assist you in planning your trip by rail, water or air, for business or pleasure. He has a wealth of up-to-date information on Canada's vacation spots . . . where to go, what to see, what to do. Ask him for suggestions and attractive booklets. His service to you is absolutely free and it is yours for the asking.

Our agents and yours, at Lachute, Que.:
L. Beriault, Station, Tel. 5
J. S. Giles, Tel. 1470

Canadian Pacific

Now grandma HEARS again with nothing in her ear

If you are hard of hearing — no matter what your age—it may be possible to hear even whispers again—without a "hearing aid" in either ear! An amazing new Acousticon invention lets you hear with clarity and comfort . . without so-called "invisible" earpieces. . . without a headband. . . without pressure of ANY kind.

The Acousticon Super-X-Ear is as beautiful and tiny as a fine piece of jewellery. You can wear it on your wrist, slip it in your watch pocket, wear it as a brooch or tie clasp — **no one need know you are hard of hearing!** Yet this amazing electronic miracle is more powerful and clear toned than any hearing device we have ever invented.

FREE

Discover for yourself what it means to hear again that wonderful world of sound you once knew. Send this coupon for complete information.

FULLY GUARANTEED — A guarantee backed by Acousticon, world's first and oldest manufacturer of electrical hearing aids.

Without obligation please send me further information on the Super-X-Ear.

Acousticon, Dept. E.W.,
1400 Union Avenue,
Montreal, Que.

Name .....
Address .....
City .....

Acousticon
INTERNATIONAL
EASY BUDGET TERMS AVAILABLE

For Persistent COUGH and BRONCHITIS – try our special
FORMULA '230'

Pharmacie LACHUTE Pharmacy
L. G. BERTRAND, B.A., B.Ph., L.Ph.
166 Main St. — Telephone 830
PREMIUM CARDS extra values to our customers.

COMMERCIAL PRINTING
at The Watchman Press.

A seat in the shade is yours when you build it around a tree — about 16 inches wide. Use slats of dressed inch lumber; 2 x 4 for the uprights; 2 x 2 for the connecting pieces, and thin plywood for the face board.

It's easy to make attractive SILHOUETTES on glass

Place the glass over the picture to be traced. Draw with India ink in bold outline. When dry, back with heavy white cardboard, and bind edges with black tape.

Molson's

"Metropole Electric" INC.
— L. E. DANSEREAU —
172 MAIN ST. LACHUTE TEL. 62

All types of electrical work and repairs.

18 Years' experience as electrical contractors.

22 KEYS
TO EASIER, MORE CAREFREE LIVING

How many do you use?

You have 22 key services at Canada's First Bank. Some are *personal*, some are *strictly business* services . . . all are designed to smooth your way in money matters. Some you'll be glad to use often . . . others will be needed only now and then. Every one of them is doing a key job for thousands of Canadians . . . To get the most out of your banking business, it will pay you to get acquainted with them all.

HERE'S THE BOOKLET THAT TELLS YOU ALMOST ALL...

For a quick line-up, get a free copy of *"21 Ways a Million Canadians Use the B of M"* . . . to save money, to borrow money, to send money away . . . to pay bills by cheque . . . to bank by mail . . . to operate a joint account . . . to safeguard valuables . . . to take care of travel financing . . . to buy and sell securities . . . to handle every banking requirement of farming, commerce and industry.

Ask for your copy of *"21 Ways..."* at your neighborhood branch of "MY BANK".

THE 22ND KEY

Newest B of M key service is the modern method of money-management — *Personal Planning.* Already many Personal Planners are saving more money, despite today's high prices. Get *your* dollars out of the doldrums with *Personal Planning.*

Ask for your copy of "Personal Planning" at your neighborhood branch of the B of M. Drop in today.

"MY BANK" TO A MILLION CANADIANS
B of M

BANK OF MONTREAL
Canada's First Bank

Lachute Branch: DONALD HAY, Manager
Arundel Branch: ALEC HERON, Manager
Calumet Branch: FRED RANGER, Manager

WORKING WITH CANADIANS IN EVERY WALK OF LIFE SINCE 1817

GO TO CHURCH ON SUNDAY

REGULAR BAPTIST CHURCHES
Rev. Geo. B. Hicks, B.Th., Pastor
BROWNSBURG
Bible School, 10 a.m.
Church 11 a.m.
The annual church business meeting, Thursday, at 8 p.m.
DALESVILLE
2 p.m. Bible School
Church, 3 p.m.
The annual church business meeting, Wednesday, at 8 p.m.

CHURCH OF ENGLAND
Rev. C. R. Lang, L.Th., Rector
ST. SIMEON'S, Lachute
11 a.m. Harvest Thanksgiving. and Sunday School.
ST. GEORGE'S, Brownsburg
9.30 a.m. Harvest Thanksgiving.
10.30 a.m. Sunday School.

MARGARET RODGER MEM'L PRESBYTERIAN CHURCH
Rev. Dr. W. H. Reid, Minister.
LACHUTE
11 a.m. Rally Day Service.
Members of the Sunday School will assemble in the hall at 10.45.
7 p.m. Evening Service.
BROWNSBURG
3 p.m. Worship Service and Sunday School Rally.

BROWNSBURG UNITED
Rev. S. J. Pike, Minister
10 a.m. Sunday School.
11 a.m. Worship Service.
Oct. 7th, Thanksgiving.
Oct. 14, Communion.
Oct. 21, Anniversary Services.

LAKEFIELD SERVICES
Rev. C. W. P. Baugh, Rector
Lakefield, 10.30 a.m.
Dunany, 2 p.m.
Louisa, 3.30 p.m.
Shrewsbury, 5 p.m.

LACHUTE UNITED CHURCH
Rev. W. B. Rosborough, B.A., B.D.
10.30 a.m. Sunday School.
11 a.m. Morning Worship.
A Promotion Exercise for the pupils of the Sabbath School, will be an important feature of this service.
7 p.m. Evening Worship.
"The Solitary Places of Life".
2.30 p.m. East Settlement.

LACHUTE BAPTIST CHURCH
Pastor W. H. Britton
FRIDAY, SEPT. 28, W.M. Circle Thank-offering Service. Special speaker: Rev. W. J. Wellington, of Hull. Commencing at 8 p.m.
Sunday Services:
10 a.m. Bible School.
11 a.m. and 7.30 p.m.
Preaching the Word.
Wed., Oct. 3, at 8 p.m., Annual Business Meeting.

PARISH OF GRENVILLE
8 a.m. H.C. St. Matthew's.
9.30 a.m. H.C. Holy Trinity.
11.00 a.m. Litany, St. Matthew's.
6.30 p.m. Litany, Kilmar.
Select Vestry, Tuesday, October 2nd, at 8 p.m.

MAPLE AVENUE BAPTIST CHURCH, BROWNSBURG
Rev. N. H. Brock, Minister
10 a.m. Sunday School.
11 a.m. Worship Service.
7 p.m. Evening Service.
Prayer meeting, Wed. at 7.30 p.m.

TUNE IN to Canada's most extensive bilingual Gospel radio ministry over CKSF, Cornwall (1350 kilocycles), conducted by John R. Boyd, formerly of Lachute. English program every Sunday at 9.15 a.m., French at 10.15 a.m.
N22.3m.c.

GREAT EVANGELISTIC SERVICE
Legion Memorial Hall
BROWNSBURG
Sunday, September 30th
Sunday School — 2.30 p.m.
Evangelistic — 7.30 p.m.
Special Speaker : Roslyn Fink
Special Music and Singing
ALL WELCOME! Pastor, LAVERNE S. POIRIER
-1c

Ministerial Association Elects Officers for Year

The Argenteuil Protestant Ministerial Association met in regular session Monday morning at the Church of England hall in Grenville.

The president, the Rev. S. J. Pike, occupied the chair. The Rev. W. B. Rosborough gave an illuminating devotional address on the content of St. John's general Epistles. A constructive discussion followed, joined in by the members.

The president extended a very hearty welcome to the Rev. Dr. W. Harold Reid and the Rev. G. W. Case, who became members of the organization.

A committee was appointed to arrange a Sunday School teacher training course to be conducted in the near future.

This being the annual meeting, the election of officers took place. The Rev. C. R. Lang was appointed president and the Rev. G. T. Spriggs was re-elected secretary.

Resolutions of appreciation for services during the past year were extended to the Rev. S. J. Pike and the Rev. G. T. Spriggs.

Visiting Couple Feted At Legion Hall

FAMILY GATHERING

A "family affair" was held in the Legion Hall, Lachute, on Saturday evening last in honor of Mr. and Mrs. J. Stuart Hay, who recently arrived from South Africa, after an absence of over four years since their last furlough.

Over 100 relatives attended from various parts of the country including Vancouver, the Eastern Townships, Quebec and Ontario. Many of these relatives had not seen each other for years, and the reunion was greatly enjoyed.

Mr. Hay entertained with moving pictures of scenic South Africa, in which his family was well represented, while Mrs. Robt. Blakely, and Messrs. James Duncan, S. Peterson and Wells Laraway gave musical selections.

Refreshments were served — Mr. and Mrs. Hay expressing their warm appreciation of this pleasant social evening.

Don't try to change your child if he writes left-handed, Jerelyn Madison, hand-writing consultant of the Sheaffer Pen Company, advises. With proper instruction a left-handed child can write just as well as any other, and you may upset his nervous system if you insist on right-handedness.

SOCIAL AND PERSONAL

Miss Ruth Todd, of Montreal, has been spending a few days here as the guest of Mrs. M. Tillotson.

• • •

Mrs. Jas. Heighton and children, Penny and Jackie, left Tuesday for Vancouver, after spending two months' visit with her parents, Mr. and Mrs. Gilbert Demerse.

• • •

Bon Voyage!
Dr. and Mrs. F. W. FitzGerald left today for Quebec, where they are embarking on the liner Empress of Scotland for a visit to Europe and the British Isles. They will be absent for two months.

• • •

Entertained for Bride-Elect
Those who entertained recently for Miss Jean Simon (prior to her marriage last Saturday to Mr. C. D. McCallum) were — Mrs. Gerald Walker, Mrs. Harold Heustin and Mrs. Burns Kingsbury, at a cup and saucer shower, Mrs. Arthur Goldup, with a kitchen shower; and Miss Phylis McDougall, at a miscellaneous shower.

• • •

82nd Birthday
Mrs. Duncan McPhail reached her 82nd birthday on Sunday last. On the following day a number of friends called at her home on Chatham Street to extend good wishes and enjoy a social visit.

Miss Grace Wilson, of Montreal, spent the week-end with her mother, Mrs. Fred Wilson.

• • •

The Rev. G. T. Spriggs attended the annual meeting of Wycliffe College alumni in Toronto last week.

• • •

Messrs. Edgar Pollock, Lloyd Creswell, Dave Schwartz, Linton Armstrong and Carl Demerse spent several days on a fishing trip to the Laurentians, in the vicinity of Ste. Veronique.

• • •

Christening
At a christening ceremony in the United Church at 4 o'clock last Sunday afternoon, the infant son of Mr. and Mrs. Ernest Hartley, of St. Laurent, was baptized with the names Sidney George. The Rev. W. B. Rosborough performed the ceremony, in the presence of relatives from the Hartley and Armstrong families.

• • •

Attends Function in Toronto
Mr. W. M. Cottingham M.L.A., and Mrs. Cottingham, also Mr. and Mrs. J. R. Charron, motored to Toronto this week — Mr. Cottingham attending the official opening Tuesday of the new Bank of Nova Scotia head office building, and representing Premier Duplessis at that function.

Miss Ruby Parsons is leaving Lachute to reside with her brother in Renfrew, Ont.

• • •

Mr. and Mrs. Hans Jacobsen motored to Quebec this week with Mr. and Mrs. Malling Hansen — the latter leaving on the Steamship Samaria for Denmark, after two months' visit in Canada.

• • •

Mr. and Mrs. Gérard De-Bellefeuille, Mr. and Mrs. Antonio Laurin, Mr. and Mrs. Laureat Laurin enjoyed a motor trip to Chicago, where they visited relatives last week.

• • •

The Misses Gertie and Rhoda Wilson, of Brownsburg, spent the week-end in Montreal.

• • •

Attended Convention
Mr. and Mrs. Lawrence LaChappelle were in Sherbrooke last week-end attending the congress of the Corporation of Master Watchmakers and Jewellers of the Province of Quebec — of which Mr. LaChappelle is a director for the Laurentian Division. The concluding banquet, held Sunday in the Mayfair Room of the New Sherbrooke Hotel, was addressed by the Hon. J. S. Bourque, Quebec Minister of Lands and Forests. Over 200 persons attended the conference.

Paper Salvage Pick-Up Saturday in B'burg

Brownsburg — Residents of Brownsburg are again reminded that the Boy Scouts and members of the Group Committee will be collecting waste paper in Brownsburg next Saturday afternoon, September 29.

The paper should be packed in cartons or securely tied in bundles and placed outdoors before 1 p.m. . . If anyone requires assistance to have paper moved outdoors, please contact Scoutmaster A. B. Waller, one of the Boy Scouts or any member of the Group Committee (of which N. E. Smillie is chairman). Such requests should be made on Friday or early Saturday morning.

Couple Wed Saturday To Reside in Morin Hts.

Seale - Edwards

The marriage of Miss Thelma Edwards, niece of Mr. and Mrs. Robt. Fraser, of Mille Isles, and Mr. Keith Edward Seale, son of Mr. and Mrs. Thomas Seale, of Morin Heights, took place at the United Church in Morin Heights on Saturday afternoon, September 15, at five o'clock, the Rev. W. B. Rosborough officiating.

Mrs. George Watchorn played the wedding music and Miss Jean Thompson sang " Because" and "I'll Walk Beside You". Multi-colored gladioli and asters formed the decorations, and the guest pews were marked with white satin ribbons.

The bride was given in marriage by her cousin, Mr. Albert Fraser. She was attended by Mrs. George Gardner, sister of the bridegroom, as matron of honor, and Miss Phyllis Seale as bridesmaid. Mr. Colin Cameron and Mr. Hazen Riddell acted as ushers and Mr. Rudy Baumel was best man for the groom.

The bride wore a floor-length gown of white nylon marquisette, having a bodice of white lace and long fitted sleeves ending in points over the hands. Her floor-length veil of tulle illusion was held in place by a coronet of tulle and bouvardia. She carried a bouquet of red roses.

The matron of honor, Mrs. Geo. Gardner, wore a gown of orchid nylon organdy, with matching picture hat, and carried yellow roses. Miss Phyllis Seale, bridesmaid, was similarly attired in Nile green.

Mrs. Fraser, aunt of the bride, wore a street-length dress of navy blue and a corsage of pink roses. Mrs. Seale, mother of the groom, wore a street-length dress of navy blue French crepe, and a corsage of red roses.

A reception following the ceremony was held at the Bellevue Hotel in Morin Heights. The bride's table was centred by the wedding cake, with long white tapers. Autumn flowers adorned the other tables. Many out-of-town guests attended.

Later Mr. and Mrs. Seale left by motor for points in Ontario; the bride wore for travelling a grey flannel suit with navy and pink accessories and navy topcoat, with a corsage of red roses. On their return they will reside in Morin Heights.

QUESTION FOR COURT
St. John's, Nfld. (CP) — City council received a complaint from a citizen about noisy operation of a juke box in a shop next door to his home. Council decided it had no jurisdiction and the matter is one for the courts.

Use Watchman classified ads.

New Members Needed for Lachute String Ensemble

In an effort to increase the personnel of the Lachute String Ensemble, an appeal is made for new members in the string and woodwinl sections. Interested persons in Brownsburg are asked to contact Jack McIndoe, and in Lachute and Lachute Mills respectively, Burt Millar and Miss Monique Charlebois.

The season's program has not yet been decided upon, so any new member will have opportunity to start with the rest of the group with the new music.

It is hoped that all past membersbers will be present next Monday at Lachute High School, so that the conductor, Angelo Fassio, will feel that the interest in this group is still keen.

In the first quarter of 1951 retail sales in Canada amounted to $2,154,700,000.

FATAL POLE
Kupuskasing, Ont. (CP) — Rene Duquette, 33, of Val Albert, was electrocuted when the end of a steel pipe he was using for a well came in contact with hydro wires overhead. Duquette was installing a 22-foot pipe when it touched the power line.

Morning Glories always close their blossoms before it rains.

Personal income taxes will pay for about one dollar in seven of government spending in Canada this year.

We fill prescriptions with utmost care and accuracy.
BEATON'S PHARMACY
Main Street, Lachute
Telephone 164

For Bridge, Teas, Social Affairs
We have accessories, novelties and suggestions to add the touch of savoir-faire and assure the success of your hospitality. . . Let us help you with your ideas and fill your needs for all occasions.
FRANK E. EARLE, Jeweller MAIN STREET
Bulova Watches . . Clocks . . Costume Jewelry
Silverware . . China . . Novelties

BARGAINS! ★ BARGAINS! ★ BARGAINS!
BUY NOW and SAVE
on any of these RECONDITIONED
USED CARS

EARLY FALL CLEARANCE OF USED CARS AND TRUCKS

CARS

S-P-E-C-I-A-L
1932 CHEV. SEDAN
4-Door
$100.

1939 PONTIAC COACH
Color, dark grey. Motor repairs just completed.
$550.

S-P-E-C-I-A-L
1948 MERCURY COUPE
5-Passenger. Radio, Heater
$1,275.

S-P-E-C-I-A-L
1933 DODGE SEDAN
$90.

S-P-E-C-I-A-L
1934 CHEV. SEDAN
$100.

1949 MORRIS MINOR
Two-door. Heater, Radio.
$750.

1947 STUDEBAKER SEDAN
with Climatizer.
$1,100.

COMMERCIAL

1951 G.M.C. ½-TON PANEL
only 6,600 miles.
$1,575.

1949 FORD PICK-UP
Half-ton.
$1,000.

1947 CHEV. ½-TON PANEL
$1,000.

1938 FORD ½-TON PICK-UP
$175.

1947 3-TON MERCURY
179" Wheel Base.
Chassis and Cab.
$950.

1945 3-TON FARGO
161" Wheel Base
With Platform. License.
$1,050.

1945 3-TON FARGO
161" Wheel Base
Chassis and Cab.
$750.

1939 INTERNATIONAL
2-ton. Dump & Platform.
$375.

1939 FARGO ½-TON PANEL
$600.

— At —
O11.4c
LACHUTE MOTOR SALES
178 MAIN STREET LACHUTE TELEPHONE 220
Your Chevrolet and Oldsmobile Dealer

Ann Page **BAKERY PRODUCTS**
It's cheaper to buy than to bake when you buy Ann Page Bakery Products

Austral Choice Peaches - - 28-oz. tin 36c
Austral Choice Pears - - - 28-oz. tin 36c
York Bologna - - 12-oz. tin 47c
Clover Honey - - - 4-lb. tin 79c
Quaker Muffets - - pkg. 14c
Ann Page Pork & Beans 2 16-oz. tins 23c
Smoked, Shankless, Picnic Style Pork Shoulders - - lb. 49c
Maple Leaf Sausage - - lb. 69c

ANN PAGE FRESH
MILK BREAD
Vitamine B Enriched or Regular
Sliced 24 oz. loaf 15¢
UNSLICED 14c

Sugar Cookies - - pkg. 27c
Special Sliced Rye Loaf - - 24-oz. loaf 17c
Chocolate Layer Cake - each 39c

CUSTOM GROUND BOKAR COFFEE - - - 96c
IONA (Pectin Added) PLUM JAM - - - - 32-oz. jar 31c
FANCY TOMATO JUICE - 2 20-oz. tins 29c
A&P SPECIAL BLEND TEA BAGS - - - - - 80-pkt. pkg. 29c
STRAWBERRY (Pectin Added) IONA JAM - - - - 24-oz. jar 45c
BREAKFAST CEREAL OGILVIE OATS - - - 40-oz. pkg. 36c
A&P UNGRADED CHOICE PEAS - - - 20-oz. tin 18c

FRUITS and VEGETABLES
NATIVE GROWN, NO. 1 GRADE McINTOSH APPLES 5-quart basket 45c
NATIVE GROWN, SUPER WHITE, LARGE HEADS CAULIFLOWER - - head 15c
NO. 1, WONDER PACK, WASHED AND TRIMMED SPINACH - - - - - 10-oz. strips 19c
NO. 1, YELLOW COOKING, PREPACKED ONIONS - - - - 10 lbs. 55c
NO. 1, NEW BRUNSWICK, PREPACKED POTATOES - - - 10 lbs. 33c
NO. 1, GREEN PASCAL, LARGE STALKS CELERY - - - - 2 for 21c
JUMBO, GOLDEN RIPE BANANAS - - - - lb. 18c

Auspicious Opening for New Bank of Nova Scotia Edifice in Queen City

Toronto—A lieutenant-governor, provincial premiers, Canada's Minister of Finance, the governor of the Bank of Canada, president of the Canadian National Railway, and W. M. Cottingham, M.L.A. (representing Premier Maurice Duplessis) all appeared on a platform at Toronto Tuesday noon to mark the opening of a 25-storey bank structure which symbolized Canada's economic "coming of age".

Premier Angus Macdonald, of Nova Scotia, and Premier Leslie Frost, of Ontario, appeared in person while the premiers of every other province were heard in messages they had specially recorded for the occasion. Present also on the platform were Mayor Hiram McCallum, of Toronto, and officials of the Bank of Nova Scotia, who saw the building they had planned 20 years ago officially opened.

The new Bank of Nova Scotia Building — twice as high as Niagara Falls, with floor space one and a half times that of the Roman Coliseum — is the third large financial structure to be completed in recent years at Toronto's main intersection. Government and business leaders cited this as evidence of Canada's growing economy which has become more and more sustained by Canadians' own efforts.

"It is a sign and a symbol of the faith the bank has in its own future and in Canada", said Premier Macdonald. "Works of this sort are not undertaken by the faint of heart and dull of soul."

The occasion not only marked the first time provincial premiers, a cabinet minister, rail and bank heads have been heard from a single platform, but it is the first occasion in Canada when television has been used to give spectators a ring-side seat at an outdoor ceremony.

Big Expansion Sale at Beamish Stores, in New Modern Section

STARTS FRIDAY, SEPT. 28

Celebrating near-completion of the extension to their premises, Beamish Stores Ltd. announce the opening of their big Expansion Sale tomorrow, Friday — with specials in all departments featured in the spacious new quarters at the rear of their store.

This big construction project on Main Street has been underway for several months, and the Beamish Expansion Sale will afford an opportunity for the public to see this new, modern section, which — with the exception of a few final touches — is now complete. A side entrance give access to the store while work is proceeding on the original premises in front.

Announcement of sale offerings appears in special handbills — circulated today, Thursday.

DISTRICT NEWS FROM OUR COUNTY CORRESPONDENTS

Avoca

Mr. Archie MacPhee, of Vancouver, and his brother Allan, of this place, called on old friends in Lachute last Monday afternoon.

Mr. and Mrs. Chas. Bates visited friends in Montreal on Sunday.

Mrs. Howard Doig and family, of Maxville, Ont., visited her mother and friends here last week.

Mr. and Mrs. Archie MacPhee have left for their home in Vancouver, visiting many points in Ontario, Saskatchewan and Alberta during their tour.

Many from here attended the wedding reception held for Mr. Clarke McNeil and his bride (the former Miss Lyla Amey) at McIntyre's Hall, Grenville, to wish the young couple "bon voyage" through their married life.

The Rev. S. J. Pike conducted service on Sunday, and special prayers were offered for the recovery of His Majesty the King.

Mrs. Neil McCallum visited Mr. and Mrs. Jos. J. Young and Mr. and Mrs. Wm. McLeod last week.

Resident 89 Years of Age

Mrs. James Arthurs, who celebrated her 89th birthday last week, is the oldest resident of this place. She enjoys excellent health, both of body and mind. She has three sons and five daughters, all living. Her host of friends hope she may be spared to spend many more years among them.

A specially prepared program has been arranged for the service in St. Andrew's United Church next Sunday at 2.30 p.m., in which the Sunday School will participate. The distribution of Sunday School prizes will also take place.

St. Andrews East

Mr. and Mrs. Jack Muir, of Montreal, spent the week-end with Mr. John Muir.

Mr. and Mrs. A. Fuller, of Ottawa, were guests of Mr. and Mrs. W. Fuller on Saturday.

Mrs. Armstrong spent the week-end in Lachute.

Mr. and Mrs. Archie Graham, of Cushing, were guests of Mr. Snowdon and Mrs. Lilly on Saturday.

Miss Janet Wallace was in Montreal Thursday attending the funeral of her uncle, the late Mr. T. C. Wallace.

Mr. and Mrs. Jos. Campagna and daughter, Marlena, motored from Washington, D.C., to spend some time with the latter's parents.

Mr. and Mrs. Lloyd Bryson and Cheryl, Russel and Bill, of Montreal, and Murray, of Lachute, spent the week-end at their home.

Mrs. Geo. Bryson returned Friday after spending three weeks at a Hawkesbury convalescent home.

Mrs. George Wilson and Mrs. V. L. Lilly with her little daughter, Alexis, of Como, Que., were guests of Mrs. G. A. Lilly on Thursday.

Attend Burial Service

Mrs. O. MacMartin, of Montreal, Mr. and Mrs. J. B. Mowat, of Ottawa, Mrs. J. G. Church, of Sarnia, Ont., Dr. and Mrs. W. W. Aylen, Miss Florence Aylen, Miss Dorothy Stanley, Mrs. Chaplin and Mr. Austin St. Croix, were in St. Andrews on Saturday for the interment of the late Mr. Ormond MacMartin. The Rev. C. R. Lang of Lachute officiated.

Mrs. Larmonth and Mrs. F. A. MacKay, of Ottawa, have returned for a brief stay.

Mrs. Lilly is visiting her son and daughter, Mr. and Mrs. Stephen Lilly, at their home at Ste. Agathe for several days.

Cushing

Miss Elsie Graham spent the week-end with her parents. Mr. and Mrs. J. C. Dougall and son, Graham, were Sunday guests at the Graham home.

The Misses Myrtle and Violet Bryerton, of Verdun, were guests on Sunday of Mr. and Mrs. Earl Bryerton and Mr. and Mrs. I. H. Fuller.

Mr. Mac McKay, of Montreal, spent the week-end at "Stonehaven", the home of Mr. and Mrs. J. Coney.

Miss Margaret Stephen, of Ottawa, was the guest of Mr. and Mrs. A. Graham for a few days. Miss Maud Mumford, of Ottawa, was their guest on Tuesday—Miss Stephen returning home with her.

Mr. and Mrs. Wesley Morrow and sons were guests of Mrs. Laura Morrow at Brownsburg on Sunday.

Mrs. Jas. Coney spent the week-end in Montreal and attended the christening of her little niece, Rose M. Dunmore.

W.I. Meeting

Frontier Branch of the W.I. requests all members to attend the monthly meeting promptly. This will be held Tuesday evening, October 2, in Elliott's Hall (above the store). This being Educational month, the guest speaker will be Mr. F. H. Royal, principal of Lachute High School. Roll-call, "A subject or handicraft that you would like to know about".

Mrs. J. A. Bradley and son, Ian, of Carillon, were Sunday guests of Mr. and Mrs. Roy Dobbie.

Communion will be held in St. Mungo's Church on Sunday, October 7, at the usual morning service.

Mrs. Jas. O'Brien entertained the Ladies' Association of St. Mungo's Church on Thursday of this week.

Mr. and Mrs. J. Richardson and son, Howard, of Montreal, were Sunday guests of the Misses Cleland.

Mr. and Mrs. Erle Graham, of Victoria, B.C., have returned home after spending two weeks' holiday with friends and relatives here.

W.C.T.U. Meeting

Mrs. W. Y. King, Mrs. Usher, Mrs. R. Dobbie, Mrs. A Graham, Mrs. H. Bailey and the Misses L. Cleland and A. Davidson attended a meeting of the Women's Christian Temperance Union, held at the home of Mrs. Jas. Murdoch, Lachute, on Thursday. Miss Cleland was nominated as a Dominion life member — her certificate and pin to be presented at a later meeting.

Interesting articles on temperance work were read by the members — Mrs. King reading a paper on "Moral Living", written by herself.

Women's Institute Branch Meetings in Month of September

Arundel Women's Institute had 18 members present, to view two films depicting the many and varied uses of nylon. This was sponsored by the Home Economics convener, Mrs. E. A. Bulley. A successful school fair and calf show was held on September 7, with 400 exhibits and 69 exhibitors.

Brownsburg reports an attendance of 27. Miss Taylor, of Montreal, spoke on the subject of cancer, and a film was shown. Food parcels were sent to Brownsburg boys in Korea, and cards and fruit to sick members. This branch is to have a sewing class in October. Mrs. A. G. Leggett, provincial convener of Health and Welfare, was a guest. It was planned that "Little Players of the Air" be asked to perform at Brownsburg in October.

Frontier held contests on berries, also on trees. This branch catered to the school fair, also donated prize money. The members heard papers on "Washing Blankets", "Soups for Small Means" and "Etiquette on Eating".

Jerusalem - Bethany meeting was attended by 12 members, who voted $5 for a progress prize in Grades I to V of Lachute High School. Mrs. C. W. P. Baugh was guest speaker, giving a talk on W. I. work. Mrs. Taylor gave a discourse on Cancer Research, and showed bandages to be sent to cancer patients. A paper was read on Education, and a contest was held making words from the word "Education".

Lakefield had 11 members in attendance. The roll-call was "A Health Rule". The sum of $5 was voted to the school fair. Two "travelling aprons" realized the sum of $15.61.

In Lachute branch, 37 members answered the roll-call by stating "Where you went to school, and when". The British Isles and Lachute Academy claimed the largest number. A Nutrition course will be held in Lachute High School, October 21, commencing at 3.30 p.m. There will be eight sessions, afternoon and evening. Members were asked to send old linen and cotton suitable for making dressings to the Cancer Society, 1522 Sherbrooke Street. . . This branch held its annual reception for the teaching staff of Lachute High School. Mrs. F. A. Brennian welcomed the teachers, and Principal F. Royal expressed appreciation for this friendly gesture.

Pioneer had eight members present. A letter was read from Mrs. LeBarron of North Hatley, provincial president. A list of articles for next year's Fair work was submitted.

Upper Lachute - East End had an attendance of 26. A Stanley demonstration and party was held, which was very entertaining; a floor mop was given as a prize, which netted $9.75 when raffled, as well as a liberal commission on products ordered by the members.

Mabel

Friends and relatives of Mrs. Walter Wert met at her home Friday evening on the occasion of her birthday.

Mr. and Mrs. David McDonald, of Verdun, spent the week-end with Mr. and Mrs. George Murdoch.

Mr. and Mrs. Walter Murdoch and daughter, Judy, visited Mr. and Mrs. H. McDonald at Lakefield on Sunday.

Mr. and Mrs. John Black and children, also Mrs. Robt. Black, were guests of Mr. and Mrs. Ellis Carkner at Vankleek Hill on Sunday.

Mr. and Mrs. Douglas Clark and children visited with Mr. and Mrs. Duncan Shaw, also Mr. and Mrs. John Dobbie, at Harrington on Sunday.

Miss Jean Tomalty, of Montreal, is vacationing with her parents, Mr. and Mrs. Carson Tomalty.

Mrs. Geo. B. Hicks and children are spending some time with Mrs. Geo. D. Murdoch while the Rev. Mr. Hicks is in Toronto owing to the death of his mother.

The smallest, busiest, cheapest workers in town — the Classified Ads.

Health Unit Clinics For Coming Week

Monday, October 1
Harrington — Well Baby Clinic, 3 p.m.
Whissell Town — Well Baby Clinic, 5 p.m.

Tuesday, October 2
Lachute — T.B. Clinic, 2 p.m.
Brownsburg — Dental Clinic, 9.30 a.m. to 12 noon
16 Island Lake — Medical Inspection, 10.30 a.m. to 4 p.m.

Wednesday, October 3
Carillon — Well Baby Clinic, 2.30 p.m.
St. Andrews East — Well Baby Clinic, 3.30 p.m.
Brownsburg — Dental Clinic, 9.30 a.m. to 12 noon

Thursday, October 4
Lachute — Well Baby Clinic, 2 p.m.
Arundel — Dental Clinic, 10.30 a.m. to 4 p.m.

Friday, October 5
Lachute Mills — Well Baby Clinic, 2.30 p.m.

Thanks!

Having sold our grain and feed mill, we would like to thank our many customers for their past patronage.

— Charles A. Hyde & Son,
-1p St. Andrews East.

SERVICING - CLEANING
Oil Burners and Oil Heaters
Sales and Service.
Call
Maurice Gregoire
300 Princess, Lachute Mills
Phone 369-J.
S27.4c

For only Pennies a day . . .
A PRIVATE INCOME FOR LIFE WHEN YOU RETIRE

Yes, security costs so little when you build your retirement income around a Canadian Government Annuity. It's fun to face the future this way, and easy, too. There's no medical examination. Payments are low and your contract won't lapse if you miss one. Your money is guaranteed by the Government of Canada and . . . YOU CAN'T OUTLIVE YOUR INCOME!

Start your Canadian Government Annuity today!
FIND OUT HOW LITTLE IT WILL COST YOU

MONTHLY PREMIUM FOR AN ANNUITY OF $100 A MONTH STARTING AT—

	AGE 65		AGE 60	
Age	Men	Women	Men	Women
21	$12.84	$15.00	$18.48	$21.12
25	15.24	17.84	22.08	25.20
30	18.96	22.08	29.08	32.16
35	24.12	28.08	38.60	41.88
40	31.44	36.60	49.68	56.88
45	42.60	49.68	71.76	82.08
50	61.56	71.64	118.40	133.20

ANNUITIES BRANCH
DEPARTMENT OF LABOUR
CANADA

The Director, Canadian Government Annuities, Department of Labour, Ottawa. (Postage Free)
Please send me information showing how a Canadian Government Annuity can bring me security at low cost.
My name is .....
(Mr./Mrs./Miss)
I live at .....
Date when Annuity to start .....
Date of Birth ..... Telephone .....
I understand that the information I give will be held confidential.

FURNITURE NEEDS
and Home Accessories
. . . STOVES, REFRIGERATORS
WASHING MACHINES, RADIOS, BEDS, SPRINGS, MATTRESSES, BEDROOM & LIVING ROOM PIECES.
Also TRADE-IN FURNITURE at the LOWEST PRICES.
Agents for CANADA PAINTS, quality-proven.
TESSIER Enr'g
Hamford St. LACHUTE MILLS Phone 469

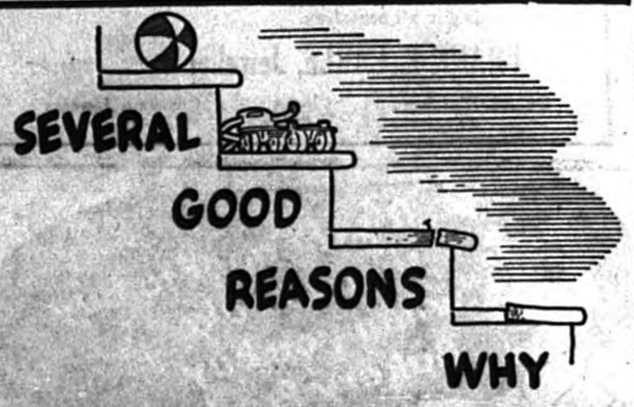

YOU should own GOOD ACCIDENT INSURANCE

Deslauriers & Rozon Inc.
— Insurance Brokers —
PHONE 55 — LACHUTE

A DISTINCTLY DIFFERENT KIND OF MUD-SNOW TIRE THAT OUTSTOPS, OUTPULLS OTHER WINTER TIRES
brought to you through
B.F.Goodrich
Research

12 TO 64% GREATER MARGIN OF SAFETY . . .
UP TO 24% GREATER PULLING POWER!

THE new B.F.Goodrich Mud-Snow Tire is not just an "improved" tire. Developed by B.F.G. research, it has a radically different, scientifically designed tread that stops you quicker on snow and ice. It combines tremendous traction with long wear — and it *runs quietly* on paved roads.

Check the charts above — the results of tests made with other leading brands of tires under supervision of a famous independent testing organization.

These *prove* that the new B.F.G. Mud-Snow is the tire for you this winter — for sure, safe traction on ice, snow, mud and slush.

Drive in today and have your B.F.G. dealer make the changeover to Mud-Snows on your car.

B.F.Goodrich TIRES

51-17A

WE GIVE
PRECISION ADJUSTMENT AT LOWER COST
with these two amazing machines!

With these two test machines we can locate car troubles in a matter of minutes and quickly adjust to factory standards. This modern, scientific equipment helps us give quicker, better service . . . and cuts down the costs to you. Bring your car to us to-day.

MERCURY LINCOLN Meteor

Pollock & Graves
MOTORS, LIMITED
181 Main Street — Telephone 624

COLFORD LODGE
JUST OFF HIGHWAY NO. 41 — THREE MILES WEST OF ST. CANUT
OPEN THROUGHOUT THE FALL SEASON
COCKTAIL LOUNGE - - DANCING
ORCHESTRA every Friday, Saturday & Sunday.
BARN DANCE attraction every Friday night.
For your evening diversion in an atmosphere of refinement
Phone Ste. Scholastique 924-r-5
BANQUETS, WEDDING RECEPTIONS, ETC.
AUTUMN AND WINTER SPORTS

COME IN AND SEE IT *IN ACTION!*

HOTPOINT
VACUUM CLEANER

MODEL HVF-84A
ONLY
$ 94.50
(attachments extra)

Banish Spring-Cleaning Blues

1. Duo-matic nozzle adjustable to any rug thickness.
2. Dust-finding searchlight.
3. Easy-empty dust bag with built-in trap to prevent spilling.
4. Motor-driven brush and suction provide double-action cleaning.

LET US DEMONSTRATE IT!

L. E. DANSEREAU
172 Main St., Lachute.
Telephone 62.

Coca-Cola
TRADE MARK REG.
belongs in your ice box

FOR PARENTS ONLY...

A Weekly Feature of Helpful Hints for Child Training, etc.

Royal Values!

(Copyright)

— By NANCY CLEAVER —

This article, written prior to His Majesty's critical illness, touches upon the sentiment with which our Royal Family is regarded throughout the Commonwealth. The deep concern occasioned by the King's condition gives emphasis to this sincere affection.
— Ed.

The British people are indeed fortunate in their Royal family. No one who saw the King and Queen on their tour across the Dominion, preceding the dark days of the Second World War, will forget the impact of their gracious personalities.

The biographies of the members of the Royal couple are much in demand at the Public Library. Such books as "First Family" and "Royal Cavalcade", both by Nickols and "The Family Life of Her Majesty Queen Elizabeth" by Lady Cynthia Asquith are often asked for. The charming, intimate story of the girlhood of Princess Elizabeth and Margaret Rose in "The Little Princesses" by Marion Crawford, as told by their governess, would be a fine addition to the family bookshelf. It is published by McLeod Ltd. with many good illustrations and makes excellent reading aloud material for the home circle.

One of the reasons why the Royal Family has such a warm spot in the hearts of people throughout the Empire is because they are simple, unaffected folk who place great emphasis on family life. The busy round of their days with its many demands for appearances at public functions, leaves them but little time of their own. But whenever they can, they escape into the privacy of their own home circle.

Last summer when Princess Elizabeth was admitted to an Honorary Fellowship of the Royal College of Obstetricians and Gynecologists, she repeated a comment made some time ago by her own mother, the Queen. She said, "It is on the happiness of home and family life that the true worth and strength of a nation depend".

Here is a quotation which should hearten every parent. With the high cost of living and the threat of a third world war, raising children is sometimes a difficult and somewhat discouraging job. But it is the most worthwhile task in the world. Happy homes are in all truth the foundation of a great nation.

What are three essential elements in building a happy home? Are they not work, play and worship? All three activities should be found in every well-planned family life. They can all be seen functioning in the routine carried out by the British Royal Family.

In their plans for the formal education and home training of Princess Elizabeth and Princess Margaret Rose, the King and Queen, and also the Queen Mother, have shown their good judgment. The heir apparent has gone through a rigorous preparation for her public duties. Her love match with Prince Philip, the arrival of first their baby son Prince Charles, followed by their daughter, show the importance of homemaking in Princess Elizabeth's scheme of things.

The industrial age has given people much more leisure than their grandparents, and the wise use of free time is of great importance. The British Royal Family have done much to encourage cultural pursuits and athletic activities.

Hobbies have their place even in a busy King's life, and the late King George had a very outstanding stamp collection. The Queen Mother, by her own proficiency in needlework, as shown in her beautiful carpet, has set an example for her subjects in many lands.

The Coronation ceremony is a deeply significant one, not just for its rich pageantry but because of its spiritual nature. It is held in that great home of religion, Westminster Abbey.

Ever since he came to the throne King George and Queen Elizabeth have been faithful in their attendance at Divine Worship.

On various occasions the King has revealed that he is a deeply religious man. No one who ever heard his Christmas broadcast of 1939 will forget the choice quotation with which it opend.

These words leaped from obscurity to fame and showed the Empire and the world that the King looked to the Heavenly King for guidance and help. Wall mottoes are considered "old fashioned", but here is a quotation which every thoughtful citizen and older boy or girl might well hang on the "Wall of Memory" —

"I said to the man who stood at the gate of the year
'Give me a light that I may tread safely into the unknown',
And he replied, 'Go out into the darkness and put your hand into the hand of God.
That shall be to you better than light and safer than the known way'."

Growth of W. Institute Personal Parcels Plan

Quietly, steadily, without ostentation, branches of the Quebec Women's Institutes have been carrying on this project since the close of World War II. Of the original 100 names obtained from the Women's Voluntary Services, Montreal, one to a branch, of elderly pensioners who found it difficult or impossible to stand in the necessary queues when shopping, many are still on the list and in cases where these old people have died, new names were requested by the branches affected and the work continued without interruption.

A few years later many Q.W.I. members felt they would like to make contacts with overseas W.I. groups also the names of branches with their secretaries were again supplied through the W.V.S. About 25 such links were formed.

These food parcels are sent regularly, some as often as once a month. At an approximate value of at least $5 each this means a total of $7,500 in the way of food is sent every year to the hard-pressed housewives of Great Britain.

Over a period of years, letters and pictures have been exchanged, warm friendships developed, and many anecdotes are related, some touching, some amusing, about the good use made of the contents of these eagerly anticipated and welcome parcels.

The butcher was weighing up a roast recently when his customer observed: "Say, you're giving me a lot of bone there, aren't you?"

"Oh, no, I'm not", answered the butcher. "You're paying for it."

— Reader's Digest

Women's Interests

Cheese, a 'Golden Treasure'

It has been said that "apple pie without cheese is like a kiss without a squeeze". Certainly to achieve the fullest satisfaction from apple pie, or any other fruit pie for that matter, the accent of tangy cheese is needed. Mince pie has added richness, and gooseberry pie is a culinary triumph, when served with a sharp cheese, such as old Cheddar or Canadian Blue-vein Roquefort type.

However, cheese need not be confined to the dessert course, for there is a place for it in every course. What could be a better starter for any meal than tiny toasted cheese hors d'oeuvres topped with a pickle or an olive? If soups are to be the first course, they too may take a new character if a small amount of cheese is added to them. Onion soup without it would be nondescript in flavor and cheese gives new life to cream soups and sonsommés.

For main course dishes, cheese is a well-known food, but for National Cheese Festival which takes place the entire month of October, the home economists of the Consumer Section, Canada is a well-known food, but for the Canadian housewives to make a point of serving more cheese dishes. It is interesting to note that the average Canadian eats only about 4.2 pounds of cheese during a whole year. This amount is only half of that consumed by our neighbors to the south. Surely Canadians can increase their cheese consumption. This recipe from the home economists is for a main course dish which features cheese.

Tangy Cheese Roll

2 Tablespoons butter or mild-flavored fat, ¼ cup chopped onion, 2 cups grated Canadian Cheddar cheese (medium or old), 2 hard-cooked eggs (chopped), ¼ cup chili sauce, biscuit dough sufficient for 12 bisuits.

Melt butter, add chopped onions and sautée until golden brown, about 2 minutes. Remove from heat. Combine cheese, hard-cooked eggs, chili sauce and sautéed onions.

Roll biscuit dough into oblong sheet 12 inches by 8 inches. Spread filling evenly over dough and roll as for jelly roll. Bake in a very hot oven, 425°F., for 20 to 25 minutes. Serve with tomato sauce. Yield: 6 2-inch slices.

Such recipes as this one may be used as main dishes in your meals to cut down the cost of other more expensive protein dishes. For other useful recipes for main course dishes the Consumer Section has an excellent booklet entitled "Cheese Dishes", which may be obtained free of charge by merely writing to the Department of Agriculture, Ottawa and requesting same.

Of course, it must not be forgotten that cheese is an excellent food to use in salads. Most salads are greatly improved by the addition of cheese both from the standpoint of nutrition and appetite satisfaction. When using cottage chese, pep up its rather bland flavor with proper seasonings such as pimento, onion, celery, green or red pepper and so on.

Cheese has the rare facility of blending well with other foods. A little cheese added to the pastry for apple or blueberry pie or fruit dumplings gives a new and different flavor. Cheese breads are excellent and homemakers will do well to serve them often for variety. Any family may become tired of plain brown or white bread and cheese bread or cheese biscuits may be a welcome change.

Cheese, often known as a "golden treasure", is a standby for sandwiches. A grilled cheese sandwich makes an ideal luncheon dish or bedtime snack. Incidentally, the old complaint that cheese is hard to digest is not really true.

To avoid any trouble which might be caused by eating too much protein at one time it is a good plan to eat a cheese bedtime snack following a light evening meal rather than one which contains a large amount of protein food such as meat, fish or eggs.

Some people feel that they cannot serve grilled cheese sandwiches because they haven't a sandwich toaster. This is no excuse. If a little butter is melted in a heavy frying pan the sandwich can be grilled to a tee in the pan. A waffle iron can also be used to grill the sandwiches and it gives an attractive waffle pattern to the toasted bread. Hearty cheese sandwiches are the answer to back-to-school lunches. Such combinations as hard-coked egg and cheese, or cucumbers and cheese, make excellent fillings for lunch box sandwiches. For party fare sandwich loaves frosted with cream cheese or toasted cheese dreams are easy to make and inexpensive to serve.

The cheese booklet mentioned above has excellent suggestions for sandwich spreads, so Canadian homemakers should all plan to write for one today.

Rent a SINGER* Sewing Machine by the month for use in your own home!
No extra charge for delivery, and pick-up of machine.
$6.00 per Month

*A Trade Mark of THE SINGER MFG. CO.

SINGER SEWING CENTER
(Opposite Bell Telephone Office)
Water Street LACHUTE Phone 1106

HAVE YOU TRIED OUR
BUTTER MILK and Cottage CREAM CHEESE
ASK OUR DRIVER AT YOUR DOOR.

LOWE'S ICE CREAM
Delicious, Nutritious — Convenient for the Hostess

LOWE BROS. DAIRY LTD.
Main St. East LACHUTE Telephone 463-W

F. A. ROBERTSON
Contracting Electrician

NEW INSTALLATIONS AND REPAIRS
APPLIANCES AND ACCESSORIES

20 Years' experience your guarantee for quick and efficient service.

PHONE 18-J MAIN STREET
St. Andrews East, Que.

NEW KITCHEN-SIZE FREEZER
HOLDS *Months* OF MEALS
SAVES *Days* OF SHOPPING
New 1951, 7 CU. FT. MODEL 70
INTERNATIONAL HARVESTER FREEZER

With Table Top and All These "BIG FREEZER" Advantages:
- 245 lb. capacity . . . stores everything you need for dozens of meals.
- Freezes meats, fruits, vegetables, other foods . . . buy in quantity.
- Freezes cakes, pies, breads . . . complete meals . . . ready to heat, serve.
- Preserves seasonal foods at low prices, the easy freezer way.
- Factory pre-set to ideal temperature for year 'round freezing.

Fits small home or apartment kitchens! Takes only 28 by 44 in. space! Now, bring all the mouth-watering convenience of frozen foods—savings and time-delights—right into your kitchen. Shop once a week . . . cook double, triple portions . . . save for meals in minutes any time! Other sizes: 11.1 and 15.8 cu. ft.

Easy Terms!

Come in and see it today!

LACHUTE FARM EQUIPMENT
Foundry Street East — Phone Lachute 114-W

H. S. Church -- Electrician
(Member of the Master Electricians Ass'n)
Over 20 Years' Experience.

Maintenance
Installation
Industrial
Commercial
Domestic

At Our Store —
Modern Lighting Fixtures and Accessories

TELEPHONE 242 36-A MAIN ST. W.

More than a Story of Steel and Stone

The new Bank of Nova Scotia Building in Toronto, opened September 25, 1951.

On September 25, 1951, The Bank of Nova Scotia officially opened the new home of the Bank's General Office and Main Toronto Branch in the Bank of Nova Scotia Building, King and Bay Streets, Toronto.

Thus another chapter is written in the life and growth of a nation. *More than a story of steel and stone,* the new building is part of the vigorous life of the nation. It came into being through the ever-expanding demand for increased banking service by Canadians and through a busy city's need for many thousands of additional square feet of modern office space. It tells a story in form and substance, of confidence in Canada's future.

Materially, the building is the third highest bank building in the British Empire and the most modern structure of its kind in Canada. Its 25 floors enclose 320,000 square feet of floor space, providing everything that is new in modern banking and commercial office accommodation. It is veritably a city within a city . . . a city that thousands of men and women will enter daily in the course of business.

The new Bank of Nova Scotia Building means more than modern banking services and office accommodation. It is a magnificent symbol of Canada's progress. It is a building we invite you to visit when you are next in Toronto.

MAIN BANKING ROOM—Functional perfection and architectural excellence combine to provide swift and efficient banking service.

VAULTS — 55-ton steel doors such as this contribute to the security built into the vaults in two of the below-street-level floors.

The BANK of NOVA SCOTIA

N-583

Your BNS Manager is a good man to know. In Lachute he is W. M. Steeves.

See —
HAMMOND'S RADIO SHOP
for your
RADIO SERVICE and TUBES
New & Second-Hand Radios for Sale.

Phone 327-W

226 Main Street, Lachute.

Why not Beautify your Floors
— WITH —
ARMSTRONG'S ASPHALT TILE
The low-cost floor with the luxury look

We will be glad to show you samples and estimate on re-flooring your rooms.

At your call for all descriptions of FLOOR COVERING —
LACHUTE FLOORING Reg'd
F. LAGARDE, prop. Phone 636-J Residence 1053
297 MAIN ST. (Opposite Muir's Service Station)

WANT & FOR SALE ADVERTISEMENTS:

EMPLOYMENT, PROPERTY, TENDERS, SERVICES, etc

Want or For Sale advertisements 10 cents per line each insertion. Minimum 50 cents. If billed, 60 cents. If replies are directed to Watchman Office, 25 cents extra.

Deadline — Wednesday, 5 p.m.
(Payable in Advance)

For Sale

1941 CADILLAC sedan, perfect condition. New tires and new Lifeguard tubes. Must be seen to be appreciated. — Telephone 1446. -1p

1933 PONTIAC 4-door sedan, 4 new tires, in good condition, price $250. Can be seen at Hay's Garage, Brownsburg. -1c

METEOR — 4-door sedan, completely equipped, low mileage. — Phone 1396-W. O4.2c

CHEVROLET 1936 — for sale. — Apply Gaspard Lapierre, Carillon, Que. -1p

1950 METEOR
two-tone
4-Door Sedan

Bought from Pollock & Graves Motors $2,150 — two new tires $72, new brake lining $35, total cost $2,257.

Sell for $2,000
or best offer.

Apply:
HOWARD WARD
Phone 75 - Lachute

BUGGY — rubber-tired, perfect condition, $25. — Thomas McHardy, Calumet, Que. -1p

GIRL'S C.C.M. bicycle, in perfect condition.—Apply R. J. Moncrieff, tel. 2428. -1p

GIRL'S BICYCLE — in good condition, price $35. — Apply Mrs. J. R. Filoon, Pointe au Chene, Que. -1p

FOR SALE — oil tank, 250 gal. capacity; 2 oil furnaces; box stove, 30 inches. — Apply at Lachute Hotel, 562 Foundry Street. O4.2p

SAVAGE "300" rifle, in good condition. Apply 225 Wilson Street, Lachute Mills; tel. 406-W. -1p

12-GAUGE double-barrel hammerless shotgun. — Phone 841-R after 6 p.m. -1p

100 STURDY chairs, first class condition, suitable for hall. To be sold in part lots or complete; $2.50 each. See them at Rio Theatre. xc.

APEX—electric washing machine, second-hand, in good condition, reasonable price. — 411 Bedard Blvd., phone 354. -1p

KITCHEN STOVE — wood & coal combination, hot water front, warming oven, storage drawer, hot water reservoir; finished in white enamel with black trim; excellent condition, used approx. one year. Also a large-size Quebec heater, good condition. — Call B'burg 2607. O4.2c

75 OIL DRUMS, 45-gal. — Apply Corl Gauley, Grenville, or phone 210-J, Hawkesbury. S27.2p

FOR SALE — box stove with water front, slightly used. Double basin laundry tubs complete with taps. Two windows complete with glass and sashes. Real bargain for quick buyer. May be seen at 494 Main St. -xc

2 KITCHEN STOVES — wood or coal, in perfect condition. — Jos. Poirier, Ayers Dam Road, Lachute. -1p

WALNUT living-room table, top size 48" x 22", with extension leaf. Like new. Apply 677 Main, or phone 26. -1p

Board or Accommodation

HOUSEKEEPING ROOMS — to let for winter, on Rouge River at Bell Falls. Suit quiet people. — Phone Arundel 15-r-24, or write Warren's Cottage, Post Office, Calumet, R.R. 1. -1c

PROPERTIES FOR SALE

ON BELLINGHAM ST., a new 6-room Modern House, with garage and heating system, at $7,500. Would accept late model Auto, as part payment.

ON ROBERT ST., No. 653, a modern 6-room house with garage.

ON NORTH RIVER near Lachute, a winterized Bungalow, for sale at $2,400.

ON HAMFORD ST., good building lots at $650. each.

MANY OTHER houses, summer cottages and businesses for sale.

Fire Insurance
Auto Insurance

J. R. CHARRON
Insurance & Realty Broker
549 Main St. Phone 46

Properties For Sale

FOR SALE—new cottage on Mary Street, 4 bedrooms, 2 bathrooms, modern kitchen, dining room, living room, full basement, hardwood floors, oil heating system, heated garage. Also FOR RENT, small heated apartment. Phone 1370-W after 6 p.m. -1c

100-ACRE FARM — for sale at Mabel, 2½ miles west of Staynerville Station. — Apply Napoléon Pilon, Maple Ave., B'burg. Phone 2869 after 6 p.m. O4.4p

FOR SALE — 5-room bungalow, modern conveniences. — R. J. Moncrieff, tel. 2428. -1p

5-ROOM BUNGALOW — for sale. Modern conveniences. Easy terms. — Apply 86 Cottingham Blvd., Lachute. Tel. 411-M. S27.2p

FOR SALE — modern 6-room dwelling with garage, on Bédard Blvd. — Phone 246-W. -1p

FOR SALE — Route 31, Brownsburg limits, lot 75 x 100, with cement block foundation 22 x 28. Will sell reasonably. Reason for selling, owner moved to Ontario. For information or curiosity, call T. Zimmer, Brownsburg, tel. 2986. -1c

For Rent

A LOUER — un logis 4 appartements, dans un flat de plancher bois franc. Libre le 1er octobre.—S'adresser à Ludger Latreille, 622 rue Fonderie; tel. 114-M. S27.2p

HOUSE — for rent, 68 Water St., Lachute. — Phone 389. -xc

FOR RENT — two 5-room apts., heated and hot water. — Phone 540 or 604-J. xc

FLAT — to let, 5 rooms. Available Sept. 1. Phone 378-W. xc

FLAT TO LET — 3 rooms, upper floor; no children. — Apply 345 Grace St., or phone 694-J. -xc

TO LET OCT. 1st — choice location, ground floor, very bright, private entrance. Heated, with all conveniences supplied. — Apply Cottingham Apts., Bethany Rd., or phone 300. -1c

APT. — 6 rooms and bath, heated, $65 month. — 632 Foundry St., D. G. Simon. -xc

HEATED 6-ROOM apt., vacant Oct. 1 (ground floor). — Horace Lafleur, Grace Street Apartments. Phone 355. -1p

MODERN heated apt. to let, 644 Main St. Electric stove and refrigerator supplied. — Phone 815-J. -1c

NEW 5-ROOM flat, 478 Thomas St. — Phone 796-W, or apply 476 Thomas Street. -1c

FOR RENT — 5-room house, vacant Oct. 1, Hamford St., Lachute Mills. — Phone 1026. -1p

HOUSE for rent on George St. — Telephone 200, Rene Laurin. O4.2c

4-ROOMS plus bathroom; dwelling to let. Also spacious premises 24' x 48', together or separately. — Apply Leo. Théoret, 440 Bedard Blvd.; tel. 1097-W. -1p

Business Opportunities

RESTAURANT — for sale, corner Hamford and Chatham Streets, Lachute Mills. Phone 626-R or apply M. Leclerc. O4.2p

MILK distribution business for sale, located in Brownsburg.—Tel. B'burg 2831. -1p

Store For Rent
With Fixtures

Immediate possession. Low lease and low rent. In Brownsburg, Que.

Apply to —
6822 St. Hubert St., Montreal.

Some may want what YOU don't need. Advertise your surplus furniture and effects for sale.

PROPERTIES FOR SALE

BROWNSBURG — On Maple Ave., a 2-flat house — 4 rooms plus bathroom and 6 rooms plus bathroom; furnace heated, with spacious grounds, a fine residence. Must be seen to be appreciated.

LACHUTE — COTTINGHAM BLVD. — Mountain View: 1½-storey dwelling, 7 rooms plus bathroom, hardwood floors, hot-water coal heating system, and garage.

LACHUTE, MAIN STREET — restaurant business, with all equipment. A going concern. Splendid opportunity.

LACHUTE—CATHERINE ST., apartment house — 4 apts. with a 3-car heated garage. Very modern. Apartments equipped with elec. stove, elec. refrigerator, washing machine. Centrally heated by oil hot-water heating system. A good investment. All apartments well rented.

LACHUTE—BETHANY RD., a 2-flat house, 4 rooms in each, for a quick sale.

GALL & JONES
5 Bethany St. Phone 491-W

Situations Wanted

POSITION WANTED — by married man, on farm; good with cattle. House, wood, milk and $17 a week. — Apply by letter only, Box 218, Terrebonne, Que. -1p

Employment

TENDERS — Sealed tenders are called for the position of Secretary-Treasurer of the Corporation of St. Jerusalem from January 1, 1952, but to commence work on November 1, 1951. Applicant must have office facilities in Lachute Town. State salary expected (including office premises).

Tenders to be received not later than October 1, 1951, addressed to the Mayor W. M. Cottingham, M.L.A., Corporation of St. Jerusalem, Lachute, Que. S27.4c

Help Wanted

SEVERAL FAMILIES — with farm or wood cutting experience. Preference will be given to families having two or three boys over school age.
— Arnold Farms Limited,
O4.2c Grenville, Que.

HERDSMAN — wanted, for dairy farm near St. Eustache. Very good opportunity for right man to share in profits. Apply in first instance to — Box DE-600, The Watchman, Lachute. O4.2c

WANTED — 2 single men for farm work. — Apply W. M. Cottingham, R.R. 7, Lachute. O4.2c

Livestock, Poultry, Pets

2 TEAMS — work horses, suitable for bush or farm work. — Apply John Fox, Harrington (Calumet, R.R. 1, Que.). O4.2p

PIGS — several litters of young pigs, different ages. Price reasonable.—Phone St. Andrews 607-r-12, or apply Miss DeKover, R.R. 4, Lachute. S27.2c

LAURENTIAN
— THEATRE —
Grenville - Tel. 111

Friday, Saturday, Sept. 28-29
Doris Day, Gordon MacRae
TEA FOR TWO
(in Color)
Mark Stevens, Edm. O'Brien
BETWEEN MIDNIGHT AND DAWN
CARTOON

English program matinee every Sunday at 1.30 p.m.
Regular evening performances at 7 p.m. Except Sundays 6 p.m.
Admission 50c.

Agents

DEMANDE — Homme compétant comme détaillant dans le comté d'Argenteuil. Expérience pas nécessaire. Excellente occasion de s'assurer un vieux commerce profitable où les Produits Rawleigh ont été vendus pendant des années. Gros profits. Produits fournis à crédit. — Ecrivez Rawleigh's Dept. ML-I-514-163, Montréal. O4.4c

Christmas Card Agents

ARE YOU overlooking something you shouldn't miss? Featuring most magnificent variety of beautiful box Christmas card assortments. Also special box assortments of Teen-Age, Humorous, Winter Scenes, Religious, Relative, Children's and beautiful metallics. Christmas Gift wrapping ensemble, serviettes, ribbon, novelty and other Christmas seals, Christmas tree and party decorations, dainty metallic calendars, Hasty Notes, plastic and other Everyday cards in box assortments. Also French box assortments. Send for wholesale price list now. No obligation. No increase in price whatsoever on box assortments. Prompt service. All orders sent prepaid. Established nearly forty years. N. Newton Walpert, Suite 203 University Tower Building, 660 St. Catherine St. W., Montreal, Canada. O4.2c

Auction Sale
of
Grade Beef Cattle
Saturday, November 3, 1 p.m.
At the farm of
W. M. COTTINGHAM
R.R. 7, Lachute.

Mrs. A. R. Coté and Archer Score Provincial Title In Pro - Lady Twosomes

Mrs. A. R. Coté and Jack Archer, of Lachute Golf Club, are new holders of the provincial professional-and-lady golf championship. Putting together scores of 73-98 for a net 152 the duo beat a classy field at Marlborough's layout on Tuesday.

Archer, who is one of the longest hitters in the game and pro of the local club, played steadily to card his 73, the low gross of the day. Mrs. Coté also maintained a steady pace to blend in the victory run with her partner.

Mrs. Adair and Ken Murray of Royal Montreal took over second spot via a toss up, after finishing in a tie with Jim Swarbrick and Mrs. Morrison of the home layout, They had 157s.

Services

UPHOLSTERING and furniture repairs. You can now choose your materials from samples of fabrics, leatherettes. — Fraser C. Morrison, 727 Francis St. (opp. Lowe's Dairy); tel. 1003. S27.20p

WELL DRILLING — The wells I have drilled are my recommendation. If needing this type of work, write Campbell, the Driller, of Chesterville, Ont. xc

Commission Auction

At the farm of
D. G. SIMON
LACHUTE
(on No. 8 Highway)
Saturday, Sept. 29

This week's offering promises to be bigger and better than ever. Last week's prices were very satisfactory.

Cows, heifers, calves, horses.

— Geo. MacKenzie, lic. auctioneer

Horse Fanciers Win In Recent Shows

At two recent horse shows attended by Bill and Dot Hewitt, Brownsburg, they returned with 15 ribbons.

At the Vankleek Hill show "Shirley Peters" won open roadster, gentlemen's road horse, and with "Goodwill Jack" they took the team class. "Goodwill Jack" placed fourth in both single classes.

"Rambling Ace" with Louise Joly took the red over Saludos with Mrs. Hewitt in the open saddle class. Second and third place were awarded in the lady driving.

At the King's Park show held at Blue Bonnets race track, "Shirley Peters" and "Goodwill Jack" each took third in their respective classes and second in the teams.

"Shirley Peters" outstepped Roy Calder's "Vivian Lee" to win the bike class, with Bill Hewitt driving, while Dot Hewitt drove "Goodwill Jack" to fourth.

"Rambling Ace" picked up a fourth in a class of 12 Western parade horses, with Bill Hewitt riding.

Timmins, Ont. (CP) — Bernie Magnon and Gillies Roberge, two teen-age fishermen, showed scars to back up their story of an unsuccessful fight on a raft against a huge pike. The boys managed to get the pike aboard but in the resulting struggle it got away.

This superb tea guarantees the flavour of every cup
"SALADA"
ORANGE PEKOE

REMEMBER — FOR ROYAL ENTERTAINMENT, IT'S
CROWN THEATRE
BROWNSBURG

Thurs., Fri., Sat., Sept. 27-28-29
Humphrey Bogart, Martha Toren, Lee Cobb
Sirocco
He was a gun-runner; she was a woman with a past. But they risked their lives for the one man who kept them apart.
Wayne Morris, Preston Foster
Big Gusher
Wildcat excitement, wildfire love, sweep the oil-fields.
Comedy: "He Was Her Man"

Sun., Mon., Sept. 30, Oct. 1
Dennis Morgan, Patricia Neal
Raton Pass
Leo Gorcey, Huntz Hall
Blues Busters

Tues., Wed., Oct. 2, 3
* * * * *
Simone Simon, Valentina Cortesa
Women Without Names
Stan Laurel, Oliver Hardy
March of the Wooden Soldiers
BUNGLED BUNGALOW

Thurs., Fri., Sat., Oct. 4, 5, 6
James Cagney, Virginia Mayo
White Heat
Scotty Beskett, Jimmy Lydon
Corkey of Gasoline Alley
GOLDEN EGG GOOSEY

Rio Lachute

Thurs., Fri., Sat., Sept. 27-28-29
Valentina Cortesa,
Françoise Rosay, Simone Simon in
Women Without Names
Stan Laurel, Oliver Hardy
MARCH OF THE WOODEN SOLDIERS

Dim., lun., mar., 30 sept., 1-2 oct.
(Dim. matinée à 2 p.m.)
Dick Powell, Signe Hasso dans
Hurricane Island
Sophie Desmarets, F. Perrier dans
Femme Sans Passé

Rex

Fri., Sat., Sept. 28-29
Diana Lynn, Ronald Reagan in
Bedtime for Bonzo
Joseph Cotten, and Valli in
Walk Softly, Stranger
NEWS OF THE DAY

Sun., Mon., Sept. 30, Oct. 1
Jon Hall, Marie Windsor in
Opium
In Cinecolor
Preston Foster, Wayne Morris in
The Big Gusher
THREE HAMS ON RYE

Come in and find out for yourself . . . How easy Powerglide driving is, with both hands free to handle the wheel . . . How smooth Powerglide driving is . . . How different Powerglide driving is—Say goodbye to gear shifting and clutch pedalling in Pontiac with Powerglide! Take your "Discovery Drive" in a new Pontiac with GM Powerglide this week, for sure!

GM Powerglide is optional at extra cost on Pontiac Fleetleader DeLuxe Models

Powerglide is owner-proved over a billion miles

WILSON MOTORS
Brownsburg Road — Lachute, Que.

Motorists!

Any Time Now...

You may be up against those cold-weather inconveniences . . .
DIFFICULT STARTING
SLUGGISH CARBURETION
ASTHMATIC PICK-UP
and similar annoyances, which take the joy out of Autumn driving.

MOTOR TUNE is largely a matter of adjustment to the season — gas-feed correct, with battery up to par, ignition and timing perfect. . . . Our mechanics are expert in these details.

AND FOR YOUR COMFORT, we have efficient heaters and all the seasonal accessories.

Lachute Motor Sales
CHEVROLET, OLDSMOBILE CHEVROLET TRUCKS
417 Main St., LACHUTE. Phone 220

SPRED *Satin*

The easiest-to-apply paint you've ever used.

Deep Colors and Tints, for Every Decorative Scheme.
(Ask for leaflet — "Colors for Your Home")

Glidden, Jap-A-Lac, the famous brands
Paints, Lacquers and Varnishes
for every purpose — interior and exterior

You will be interested in these models now displayed at our showroom:

Gainaday Convertible Dish & Clothes Washer
Leonard Electric Refrigerator
Gurney Electric Range
Gainaday Ironer

Wilson & Gordon Reg'd
Main Street LACHUTE Phone 595