The Lachute Watchman

Home Newspaper of Argenteuil and the Ottawa Valley

72nd YEAR | $2.50 A Year, in Canada | LACHUTE, QUE., AUGUST 4, 1949 | 5c. A Copy | VOL. LXXII, No. 31

Coroner's Jury Fails to Agree on Highway Fatality at Brownsburg

Many Witnesses, Inquest Lasts Five Hours

An impasse rarely recorded in civil proceedings here, was the jury's disagreement at a coroner's inquest in Lachute town hall Tuesday evening. The inquiry into the death of William John McAndrew, 74-year-old Brownsburg resident, lasted from 9 p.m. until 2 a.m. when the jury, after an hour's deliberation, pronounced their disagreement.

The victim, walking on the left-hand side of the highway from Brownsburg towards Lachute, was struck and instantly killed before he reached the home where he resided with his two brothers on the Brownsburg Road. Driver of the death car was Jos. Auréal Savaria, 31, of Alfred, Ont., who, after visiting a hotel at Brownsburg, was proceeding with three passengers to an eating place outside Lachute. The fatality occurred around 1.30 a.m. on Sunday, on a rainy night with fog along the highway, according to some of the witnesses.

Traffic Officer Howard Jones, who was on duty that night and investigated the accident, gave his evidence before Coroner Dr. Jules Lafleur; District Crown Attorney Georges H. Héon, K.C.; counsel for the driver, Philippe Valois, M.P.; Provincial Detective Alfred Gagné; court stenographers Eug. Cyr and Marcel Morin; the jury, and a crowd of spectators. . . Officer Jones had been assisted in his investigation by Det. P. Therriault, and his evidence was accompanied by several photographs which were filed as crown exhibits.

Jones stated his findings, indicating the victim, Wm. J. McAndrew had been struck by the Ontario car, which was damaged at the front and windshield, with portions of McAndrew's clothing found adhering to the headlight. Indications suggested the man had been carried some distance as the car swerved onto the shoulder of the road, then as the auto regained the pavement, that the body had been hurled against a post at the bridge near Brownsburg Lumber Company, near which spot it was discovered at the side of the road.

The coroner described the man's injuries, as found on examination of the body by himself and Dr. A. R. Coté of Brownsburg. Crushing of the skull had been the immediate cause of death, while multiple fractures of the man's ribs and legs indicated clearly that he had been struck from the rear. Death had been instantaneous.

Later in the proceedings the coroner read reports from the provincial medico-legal experts showing alcohol content in blood samples taken from both the driver and the victim. These showed, respectively, .5 and 1.5 alcohol per 1,000 parts.

Numerous witnesses — numbering a round dozen in addition to the testimonies above mentioned — were questioned and cross-questioned. There were conflicting statements on the speed and position of the car; the driver claimed efficient performance of his brakes, while two mechanics authorized by police to examine the car, testified the brake linings were worn hazardously thin to the rivet-heads.

With this mass of testimony the jury withdrew and deliberated for an hour, then returning to report their disagreement as to the verdict — two registering their opinion "for" and four "against" (presumably for and against an accident verdict — this detail being not specified in the written statement). . . The jurymen appeared to have been selected mostly from the automotive fraternity hereabouts; they were — Messrs. Romain Desjardins (chairman), Douglas Gordon, Henri Dion, Alex Miles, Douglas Hay and Roger Martel.

Hearing their pronouncement, Coroner Dr. Lafleur read from his text of procedure, which required the case be now referred to the Attorney General's Department, and that subsequently the coroner may convene a new inquiry or resume with present inquest — that is, either retaining the same jurors or selecting a new panel.

The body was so badly mutilated that permission of the coroner was granted for its committal. The funeral was held Tuesday at Brownsburg.

Witnesses giving evidence during the hearing were —

Jas. McAndrew, who had identified his brother's body.

Jos. Auréal Savaria, driver of the car, which was owned by Landriault Automobiles, Alfred, Ont.

Philippe Parizeau, Charles Parizeau and Gerald Garry, passengers in the car at time of accident.

Jean-Louis Smith and James Duncan, who had examined the brakes of Savaria's automobile after it had been seized by the police.

Wallace Laughren and Miss Lois Hardy, who had been parked outside the latter's home near the spot, and heard the crash of the accident.

Hugh Morrison, who resides nearby and was one of the first to reach the scene of the fatality.

Arthur St. Onge, who was also among those to arrive shortly after the crash.

START WOLF CUB PACK

Two Gurkha officers have started Wolf Cub Packs for Gurkha children in Seremban and Kuala Lumpur, Malaya. They recently attended a Cub Leaders' Course at Kuala Lumpur.

Truck Somersaults Driver Uninjured

A two-ton van owned by Lachute Creamery Ltd. came to grief on the Montreal highway Wednesday morning, just west of the C.N.R. level-crossing near St. Eustache. The driver, Jacques Navion, miraculously escaped injury when the loaded van completely overturned (one eyewitness is reported to have stated the truck somersaulted three times) then righted itself, landing on its four wheels. In this spectacular somersault the cab of the truck was pushed down; the eggs, meats and dairy products constituting the load, were strewn in all directions; and, to complete the evidence of its overturning, the van of the vehicle was completely pancaked.

The driver, who was proceeding towards Montreal, stated the truck hit the gravel shoulder of the road and tangled with rock where the new highway had been cut through an elevation of land. Apart from a "sore back", Navion reported last night that he was unhurt.

Opening of New West-End Stadium And Baseball Grounds Next Sunday

This week-end will witness an encouraging boost to Lachute's sporting interests, with the opening of a fine new ball park in the west-end adjacent to Ayers swimming pool.

These grounds, with a covered spectator stand to seat 900, will be operated by an incorporated group, chartered under the title "L'Association Sportive de la Jeunesse de Lachute". This non-profit organization will conduct the enterprise in the best interests of local youth and for the promotion of clean sport.

Many willing citizens have contributed to the culmination of this project — the need of which has been still more emphasized this season with Lachute's activity in league baseball. It is stated that Mr. Gilbert E. Ayers donated the tract of land, Mayor Leopold Carriere and Wm. M. Cottingham, M.L.A., were instrumental in providing equipment to level the terrain, while the latter also procured a substantial grant of $500 from Quebec. Also active in the promotion and financing of this project, Lionel Laurin deserves special mention.

Lachute baseball squad will play in St. Jerome next Sunday afternoon, and the return game here at 6 o'clock that evening will be the feature event of this opening occasion. It is hoped to have various league and civic notables at key points in the play for the launching of the initial ball.

Happy Affair at Louisa Church and Orange Hall

Following the recent installation of power service to Louisa community, electric lights have been placed in St. Aidan's Anglican Church — and these were formally dedicated at a ceremony on Tuesday evening of last week. Parishioners and numerous friends and summer residents from Dunany, Shrewsbury and the surrounding district attended. After the lights had been switched on, and fitting rites observed by the Rev. C. W. P. Baugh and the congregation, the gathering adjourned to the Orange Hall nearby, for an hour of social enjoyment.

This occasion coincided with the Rev. Baugh's 76th birthday (recorded in The Watchman last week), and it was with genuine surpise that the minister received a presentation of money, in token of good wishes from the gathering. The ladies served refreshments, which included a three-tiered birthday cake made by Mrs. Orrin Gordon, of Louisa.

Among the guests were the Rev. and Mrs. C. R. Lang and the Rev. and Mrs. G. T. Spriggs, of Lachute. The Rev. Lang, rector of St. Simeon's, made the birthday presentation to his colleague on behalf of the gathering.

Owes His Life to Red Cross Blood Bank; Voices Gratitude

Until a few weeks ago Rodolph Beauine, local townsman, knew little about hospitals, surgery and modern medicine. About that time, however, he was rushed to the Hotel Dieu, Montreal, with a perforated stomach ulcer and peritonitis. And today — out of hospital and on the road to recovery — he is ready to proclaim the wonders of curative science. He pays particular tribute to the Red Cross blood bank service, through which he received eight transfusions after his emergency operation, without a cent of cost. To these, and the miracle drugs which combat infection, he owes his life today.

By modern standards, no extraordinary case — is this experience of Rodolphe Beauine. But the patient was so impressed by his treatment and recovery, that his impulse was to tell The Watchman about it — by this means to express his gratitude to the Red Cross blood transfusion service, and, in turn, to the persons of this community who have been donors to the service from time to time.

"IN BROWNSBURG"

Specially Contributed

Accidents

The second accident to occur within a short time took the life of William McAndrew Saturday night last at the river bridge entering Brownsburg on the Lachute road. The victim was terribly lascerated and death must have been instantaneous. The driver of the car did what was possible after the accident, but it was too late. There were four young men in the vehicle leaving Brownsburg, intending to visit a roadside food-stand.

There were no road-signs — and there still are no road-signs entering or leaving Brownsburg at this juncture. There was a road-sign near this point, but it was found lying face downwards and apparently had been in this position for some time. A road-sign would have been of no avail on Saturday night to prevent this accident; nevertheless it is carelessness such as this which contributes to the rising toll of deaths along our highways. Road-signs, speeding, passing on the hills, and crowding to the left are common occurrences along this highway. Residents along the way have circulated a petition which was presented at the Brownsburg Council meeting on Monday night, to have the speed limit within the village area reduced to 20 miles. The matter was not acted upon, as the meeting lacked a quorum and no business could be transacted.

* * *

Water Scarcity

The C-I-L have closed the water supply coming from the dam while repairs and cleaning work are in progress. The water supply from the village system has to be augumented on occasion by the C-I-L Company, when fire hoses are in operation in an extensive way. If such additional supply were now required in case of a fire, it would not be forthcoming. The reservoir has a capacity of 150,000 gallons and the normal usage of water is metered at 335,000. This means that the reservoir is emptied over twice each day. During the present hot spell, this usage of water jumped up to 825,000, and it was noticeable that the peak occurred at 7 o'clock each evening. The answer is that far too much water is being taken off to sprinkle gardens and lawns. A depleted supply would constitute a great danger in case of fire. The council has forbidden the use of outside taps during the period the C-I-L supply is not available on call.

* * *

Fires

There were three somewhat large fires during the past month. One on Mr. Frank Vowles' mountain (already reported in these columns) is still smouldering, though not in any danger of spreading. Another fire was discovered necessitating the fire brigade action at the Gatineau transformers on St. Joseph Street, and but for the prompt work of the firemen, the whole supply of power would have been cut off, as some of the poles supporting the transformers were scorched by the fire. Another fire of dangerous aspect occurred on the Dalesville road in the vicinity of the road project now under way. The Chatham Council called upon the Brownsburg fire brigade to attend to this blaze, and very considerable damage could have resulted if action had been delayed.

* * *

The "Vic"

A second theatre has been opened in Brownsburg lately. The old "Princess" opened its doors with a new garb and the latest in canopy lights and Neon attractions. The interior is beautifully decorated and considerably rebuilt, with the added comfort of air-conditioning.

Enthusiasm in Annual Regatta At Lake Louisa

The annual regatta of the Lake Louisa Country Club was held last week-end under favorable weather conditions, with a numerous list of competitors, and a large spectatorship. . .

There were some present who have attended this perennial event over the past quarter-century; to them the recollection of earlier regattas envisioned a striking contrast — for the affair has developed from a very amateur program to large and well-organized proportions. Today it is staged in a perfect setting around the community wharf, with an incline to the clubhouse forming an ideal clearing for spectators to view the scene. The events and winners are announced over a P.A. system . . and the program of this 1949 edition was conducted smoothly throughout, in a manner reflecting credit upon the committeemen responsible.

Swimming and boating events were held Saturday morning and afternoon. Ladies of the club successfully catered for supper and refreshments. The prize presentation at the clubhouse that evening was followed by a dance and social gathering.

On Sunday afternoon the diving and motor-boat events were held, in less favorable weather with a stiff breeze prevailing. The long-distance swim had been staged the previous week-end, and the sail-boat races, in which interest is increasing each season, are conducted each Sunday, to be judged by aggregate results at the season's end.

The list of events and winners is published elsewhere in this issue.

W. S. Andrews Chairman of Gore School Commission

Lakefield — At a meeting of the School Commissioners of the Township of Gore, Messrs. William Stanley Andrews, Wilbert Addley Sherritt and Donald McDonald were sworn in as new commissioners. Mr. W. S. Andrews was elected chairman for the coming year, replacing the Rev. C. W. Baugh, who represents the Township of Gore on the Central Board.

Rotarians Visit Carillon Museum

Another spot of local interest, the Carillon Barracks Museum, provided educational fare for the Rotary Club meeting last week. Gathering at the historic old building last Thursday afternoon, the members from Brownsburg and Lachute made a tour of inspection. To many of the clubmen the museum exhibits were an old story, but to several, these intrinsic links with the history of the countryside proved a real revelation.

The group later proceeded to the St. Andrews Inn, where they enjoyed a substantial supper. President Linton W. Armstrong was chairman of the proceedings, and guest speaker was J. S. Giles, president of the Argenteuil Historical Society. Mr. Giles spoke of the origins of the Society, paying tribute to its founders, and outlined the aims and purposes of the Museum which the Rotarians had previously visited.

One new member was inducted into the club at this meeting.

Accident Verdict In Highway Death

Inquest was held last Friday evening into the death of Odille Mallette, 68, of Grece's Point, who was killed on the afternoon of July 27 when hit by an autobus on No. 8 Highway one mile west of St. Philippe. The jury, convening at Lachute town hall, heard evidence of the witnesses, and returned a verdict of accidental death. Coroner Dr. Jules Lafleur presided.

Testimony was given by Lionel Laframboise, a bartender, and J. Raymond, who had both seen Mallette in St. Philippe, where he had spent most of the day on Wednesday. André Laframboise, of St. Clet, driver of the chartered bus in which 35 women were being conveyed home after a pligrimage to the Brownsburg shrine, also Abbé Wilbrod Martin, of Coteau Station, Soulanges County, stated that the victim had been standing at the side of the highway and then had lurched into the path of the bus. Traffic Officer Howard Jones, who investigated the accident, also gave evidence of his findings.

Design for Power

Not half-submerged milk bottles but units of a new-type power dam are these oddly-shaped concrete cylinders in the French Alps. The dam rests in a jagged, rocky chasm, inaccessible by road, necessitating construction of independent, "self-stabilizing" units. Plan is one of many submitted to the U.N. Scientific Conference on Conservation and Utilization of Resources (UNSCCUR), meeting soon.

HOPE FOR SECOND CROP

Edmonton (CP) — July rains this year have brought hopes that a second crop may be taken from oats and barley fields in a large central Alberta area. Field crops commissioner A. M. Wilson said it will depend on whether fall weather remains favorable late in the year.

Canada has developed a 15-ounce "vest pocket" Geiger counter for uranium prospectors.

TO WRITE AREA'S STORY

Peace River, Alta. (CP) A gathering of old-timers in the Brownvale area met recently to plan the writing of an early history of the North Peace River area. The history would cover the period from 1903 to 1916.

YOUTHFUL PILOTS

New Glasgow, N.S. (CP) — Flying has no terrors for Robert Noble, 19, and his brother James, 13, of Hyde Park, Mass. They recently flew their own plane 600 miles to visit their 90-year-old grandmother, Mrs. Margaret Noble, here.

The Watchman is on sale at 5 cents a copy at the following stores: —

Lachute: Beaton's Pharmacy.
Rex Café, Main Street.
Lido Restaurant.
Lachute Newsstand Reg.
Fernando Carrière Grocery
Cliff Cunningham, Tobacconist.

Lachute Mills: Z. Harbour.

Brownsburg: Chez Maurice.
Choux Pharmacy.
Kilgour's Store.

St. Andrews: A. Ladouceur.

Carillon: J. MacDonald.

Town Enters Contract to Supply Water in Mills Section of Chatham

At Rate of 11c per Thousand Gallons

Main business at the regular monthly meeting of Town Council, held last evening, was approval of a lengthy contract by which Lachute Town will supply water to a proposed system to be installed by Chatham Township for its residents in the Mills section bordering this town.

The meeting was under chairmanship of Mayor Leopold Carrière. Aldermen W. Cousineau and D. G. MacRae were absent.

Alderman Stanley Holt was appointed pro-mayor for the ensuing three months.

Sidewalk on Berry Street

A petition was received for completion of sidewalk on the north side of Berry Street, from Barron Avenue to Bethany St. The council decided to effect this improvement and to notify the property-holders concerned.

To Oil Gravelled Thoroughfares

It was resolved to hire South Shore Construction Company to spread oil on gravel thoroughfares within the town limits, at a rate of 18c gallon (inclusive), the work to commence as expeditiously as possible.

Tenders for Redecorating

Tenders for the redecorating of Victoria Hall and the town secretary's office were received, as follows: Henri Provost $590; R. Poulin $475; Jean Poirier $650; W. Gougeon $475; Emile Belanger $810.

It was moved and adopted that the tender submitted by W. Gougeon for $475 be accepted.

Contract with Chatham

The contract drawn up for the supplying of water to Chatham Municipality prescribed a period of five years, at a rate of 11 cents per 1,000 gallons consumption, as recorded by meter at the point of connection. In addition to the meter-rate payable semi-annually, a deposit of $1,500 shall be received to cover the six-month period, same to be repaid on expiry of the contract.

Other clauses in the document stipulate that an average of 45 lbs. pressure shall be maintained, with a minimum of 40 lbs., but

(Coatinued on page 7)

Freak Mishaps In Motorboats

Motor-propelled craft, although a common convenience for business and recreation, still deserve a certain respect and preparedness for accident. One or two mishaps in this district recently, illustrate what unexpected things may happen. . .

Spills, Thrills

Having twice negotiated the choppy course in a speedboat race at Lake Louisa last week-end, Edmund McFaul, of Lachute, was slowing down to return to base, when a wave caught the bow of his flat-bottomed craft and overturned it in a split-second. Although he wore no life-jacket, McFaul bobbed up unhurt, and was soon rescued; his net loss was a pair of glasses and one shoe.

Mechanical Hazard

Such spills are routine experiences in speed-racing, but two other mishaps really qualify for the freak class. . Returning across the lake from the races that same day, Wallace McLaren, Montreal, reached backward to throttle-down his 22 h.p. outboard motor as he approached the boathouse, and as he did so the drive-shaft snapped, hurtling the fly-wheel in his direction. The missile tore a piece of flesh from the young man's arm (an injury which required medical attention), then bumped against the side of the boat and came to rest on the floor-boards.

Can't Beat This One

The third incident is even more freakish — and the operator's escape still more remarkable. It happened some time ago, when Burrill Todd, local garageman, was piloting his inboard motor-yacht along the North River at a fair clip. Todd describes his experience as a sudden blackout, in which he found himself, and his boat, upside-down in the water. Before he could make an effort to regain the surface, however, the boat righted itself on a normal keel. Only the fact that the craft was half full of water, and the battery rested upside down on the opposite side of the engine, confirmed the owner's conclusions, that the boat had capsized and made a complete overturn. . . There were spectators on the shore who witnessed and later confirmed what had happened.

It was discovered afterwards that the propeller of the boat had pierced a half-submerged oil-can in the river; the craft being finely balanced, and the engine powerful, it was concluded the bouyancy of the can had literally stalled the propeller and the boat had made a complete revolution around the drive-shaft.

Grasshoppers Menace Quebec Farm Crops

Quebec (CP) — Grasshoppers and caterpillars — summertime peril of Quebec crops — are at work in the province.

Farmers already knew this, of course, because they are the main sufferers. But the Agriculture Department made the infestation official with an announcement reporting severe damage te crops by army worms and grasshoppers.

Caterpillars are reported causing heavy losses to grain crops and pasture lands in the counties of Abitibi, Temiskaming, Roberval, Lake St. John, Portneuf, Three Rivers, Champlain and Montmorency.

Heaviest damage caused by grasshoppers was reported in Three Rivers, Champlain and Portneuf counties, hard hit by the pests last year.

Lachute High School Grade X June Results

The following list of Grade X pupils at Lachute High School successfully passed the Department of Education examinations in June. Names are in alphabetical order within the class indicated.

Class I — 80 - 100% inclusive.
Class II — 65 - 79% inclusive.
Class III — 50 - 64% inclusive.

Class I — Evelyn Laurin; Beverly Neill.

Class II — Vivian Barker, Eric Berry, Betty Bruce, Connie Dunn, Winnie Dunn, Jean Elder, Audrey Entwistle, Donald Fuller, Erma Heatlie, Mary Lou Hooper, Joan Laurin, Charles Lummis, Ian MacDougall, Florrie MacRae, Donald Maxwell, Freda McDonald, Kenneth McDonald, Gordon McGibbon, Willa Murdoch, Janet Touchette, Jean Underhill.

Class III — Marilyn Armstrong, Gladys Clark, Margaret Dorion, Howard Elder, Jean McMahon, Eileen Mooney, Mildred Nicoll, Barbara Prophet, Keith Wilson.

Grade XI results will be available for publication today — unfortunately too late to be included in this issue.

Two Collisions on Hull Highway, Route 8

At 10.30 o'clock Saturday night two young men on a motorcycle were emerging from the side-road at McIntyre's, Grenville, onto Highway No. 8, when they were struck by an eastbound passenger car. Both received minor injuries, their cycle was wrecked, and the car was also damaged.

Aboard the motorcycle were Girard Dilon, driver, and his brother Raoul, riding the pilion seat — both of Grenville. The automobile was driven by Peter Samson, of Eastview, Ont.

* * *

At an early hour Monday morning, half a mile east of the Rouge River bridge near Pte. au Chene, a truck owned by South Shore Construction Co., in charge of Norman Lachance, Montreal, was in collision with an automobile driven by Jos. Gervais, Ottawa. The truck was travelling westward, and the car proceeding towards Lachute, when the impact occurred.

Nine workmen were asleep in the back of the truck, which subsequently crashed into a guard-rail; the men escaped without injury. The automobile, however, swerved and overturned after the crash, landing with its wheels in mid-air, a complete wreck, and three of the four occupants were hurt.

Mrs. Grace Gervais, 33, wife of the driver, is in Dr. W. Smith's Hospital suffering head injuries and a broken jaw. Leo Lessard, 29, and his wife, 26, received head and facial injuries for which they were treated by Dr. C. Lafrance, of Hawkesbury, at the scene of the crash.

Traffic Officer Howard Jones, of Lachute, investigated both accidents.

Gatineau LINES

Reducing Accidents

Less than half a century ago accidents in industrial operations took a terrific toll in terms of human lives, suffering and loss of income. One of the most outstanding achievements of the last half century is the manner in which accidents have been reduced in all organized forms of business and industry. Today the average person working in an industry or a public utility, such as Gatineau Power, is safer than if he were in his own home.

Why and how has this development occurred? Fundamentally it arises from a general acceptance of the fact that accidents do not happen, but rather are caused. In nine instances out of ten, the cause of an accident is not a mechanical failure, but a human failure. Mistakes in judgment, carelessness, failure to follow the rules and such human failings always have and still cause 90% of all accidents.

From this arises the unceasing necessity of each individual to do everything within his power to avoid accidents. Most companies such as Gatineau Power ask and receive from employees the utmost in co-operation in reducing unnecessary accidents. As one part of the program, drivers for Gatineau Power are awarded a button, showing the number of years the driver has operated continuously without an accident. On completion of ten years without an accident, the Company presents the winners with a ten-year button and an automatic pencil, inscribed in his name.

This year, we are pleased indeed to add the names of Yvon Larocque of Rawdon and Toussaint Riel of Maniwaki to those with a record of ten years of accident-free driving. In paying tribute to these and other ten-year accident-free drivers, Gatineau not only compliments them on their contribution to safety and human welfare, but suggests the participation of every member of the public in the endless struggle to eliminate accidents and the pain and suffering which they cause.

Did You Know?

The following Gatineau drivers have completed 10 years or more of accident-free driving:

E. Fournel — Papineauville
B. Deeks — Papineauville
Roland Bates — Hawkesbury
Ernest Ouellette — Dorion
Henri Vanier — Dorion
Lionel Thibodeau — Rawdon
Yvon Larocque — Rawdon
Toussaint Riel — Maniwaki

Gatineau Power Company

Painting & Lettering
AUTOMOBILES AND TRUCKS.
Claude St.Jacques
43 Robert St., Lachute.

Halifax Observes Its Bicentenary

Impressions from the Authors' Convention

By JANET GRAHAM
(Continued)

Entertainment

Afternoon teas seemed to be the order of the day during convention sessions. One was given by Premier Macdonald at his home, where he and Mrs. Macdonald received the guests, and the daughters of the house served them personally with refreshments The premier and his wife graciously consented to be photographed with the group upon the steps of their home. Another interesting afternoon tea was tendered by Lieut.-Governor and Mrs. McCurdy, where all were requested to sign the guest book used by visitors to Government House. After we had feasted on sandwiches and cake, we were asked to go on a tour of inspection of this artistic house, upstairs and down. We did not ascend to the third storey, which some member of the party designated as the staff quarters, but had a good view of all the other handsome rooms, from the ball room to the state bedroom occupied by King George and Queen Elizabeth when they visited Halifax. Quite a number of the rooms had the old-fashioned beds with their rich canopied hangings. Even some of the more modern twin beds had the canopied covers.

The entertainment part was something to be remembered, but that was not all; there were some very interesting and instructive addresses given during business sessions, where one gained an insight into some of the intricate puzzles which publishers, printers and writers have to solve, and do solve. According to Premier Macdonald's address in welcoming the authors, he was "proud of the authors, and in particular those of Nova Scotia", such as Will R. Bird and Thomas Raddall. Mrs. Richardson of Shag Harbour and author of "We Keep a Light" was also present and given many honored parts during the time in Halifax. The government has installed a proper fog whistle or horn at Shag Harbour since the writing of her book, but it cannot be put in operation until all boat companies and sailing crews are made familiar with it and what the different sound means to them — different indeed from the hand-worked fog-horn.

Among the prominent convention speakers were Leslie Gordon Barnard, a well known writer of fiction, having many short stories as well as several books to his credit, and a wife who is also an author and well versed in writing for the radio. Mrs. Barnard was the guest speaker on radio work. Mr. Barnard as a very young man spent a few weeks' holidays in Cushing, at the home of the late Mr. and Mrs. R. Pinkerton, and has not forgotten about Cushing as yet.

Gordon Green, fiction editor of that most familiar paper Family Herald and Weekly Star, gave a very beneficial talk on the writing and marketing of short stories, also read a part of one of his own stories as an illustration of several points regarding the work.

Mrs Henry Weekes, of Regina, spoke on writing for juveniles, which was most interesting — one of the best addresses given, according to the "say-so" of many who heard it. One point she made earlier, when speaking of radio scripts, was "Don't let your work be changed. Insist on it being used as you wrote it."

Sister Maura, who teaches English in Mount St. Vincent, addressed the convention by special request, speaking first of poetry writing, in which she excells; and her idea was that poetry should be intelligible, and not written in words that many people would not understand. Touching on other phases of literary work, Sister Maura extolled newspaper writing as in her estimation being the greatest of all literary work, as it sought to raise the morale of the nation. . In closing her address Sister Maura repeated one verse of a poem that she had written regarding that work, and of which she very kindly gave me a copy. It reads as follows:

In modern life's vast, varied intricate plan,
What is the leading part a paper plays?
It is a bond of brotherhood to man
In cities, towns, and pleasant country ways;
It is the written word whose truth can ban
False rumor's thousand tongues; it is the rule
Of common thought, the people's barbican,
The poor man's library and his best school.

Sister Maura was born in Halifax, the daughter of Lawrence G. Power, Speaker of the Canadian Senate from 1901 to 1905. She is therefore a Haligonian by right. Oddly enough, according to Prof. Stewart (whose voice we hear over CBM often on Sunday evenings, and author of "The Irish in Halifax") the people of Halifax, England, do not give themselves that name, but prefer the name Halifaxians. Greetings were sent from this industrial town in Yorkshire by the recently retired mayor, Charles Holdsworth. All of the greetings, sent as well as other noteworthy items re Halifax of the past, were incorporated in one special Centennial issue of Halifax's leading newspaper, every issue of which was sold out the day after the opening ceremonies, at which Lord and Lady Cornwallis (who were pictured recently in company with Mayor Gladys Porter of Kentville, in the Cornwallis room of the Kentville Hotel), presided. This same room was the scene of a happy gathering when the Dominion Atlantic Railway Co. gave the authors a dinner in the Cornwallis Room — the company's head being present with the mayor, Mrs. Porter, to welcome the gathering. The editor of the Kentville weekly newspaper, Mr Frank Burns, was also at the head table, and claimed friendship with the editors of Lachute Watchman, when told where I came from.

Before I finish writing about Halifax, that city of so many first things, I must tell you what Mr. Bird, Dominion president of Canadian Authors, claims about Canadian readers. "They", he says, "do not read enough of Canadian literature." He travelled from Banff on a train that had books for sale, or in same form for the use of the passengers, and in all of the 28 books, not one was by a Canadian author. He has taken the matter up with the railway company, and they have promised to get a supply, if he will furnish them with a list. Bookstore proprietors tell him that there is little call for Canadian books, which he considered quite unfair to Canadian writers. Perhaps the reason for that is because, as Kenneth Roberts, president of Halifax Association, termed it, "we have become copy-cats since visiting south of the border. . We at one time," he said, "were on a fair way to become leaders in literature until that happened. Now, as far as our Amos and Andy and Donald Duck are concerned, we might as well be residents of Hoboken, N.J., instead of Canadian citizens".

Mr. Bird claimed that the proprietor of one bookstore in the West told him that "he was going to have to close shop" because of the Book Clubs. Everyone patronized Book Clubs and, instead of buying good books, filled their shelves and minds with books by outside authors. Mr. Bird condemned much of the reading furnished by the Book Clubs, and to that we can truly say "Amen", having given up several clubs in disgust because of books received.

One of the ideas given to us at the convention was — to read much — listen much — and keep on writing.

Design for Power

Not half-submerged milk bottles but units of a new-type power dam are these oddly-shaped concrete cylinders in the French Alps. The dam rests in a jagged, rocky chasm, inaccessible by road, necessitating construction of independent, "self-stabilizing" units. Plan is one of many submitted to the U.N. Scientific Conference on Conservation and Utilization of Resources (UNSCCUR), meeting soon.

BLIND MAN HELPED

Simcoe, Ont. (CP) — Local organizations are backing a drive for funds to assist Leland Brown, ice cream vendor, who lost his home and seeing-eye dog in a recent fire. The campaign aims at building a new home for Brown.

If you look for people's approval, you will always be blind to their needs.

AUCTION SALE

At the home of
C. WERT, OGDENSBURG
2 miles north of Highway No. 8, on August 5 at 1 p.m. D.S.T.:

3 Small tables, rocking chair, kitchen cabinet, baby's high chair, child's car, tricycle, assortment of toys, 3 double beds, large sideboard, 3 piece chesterfield set, 9 piece dining room set, 5 piece bedroom set, kitchen set, single bed, refrigerator, kitchen range, gasoline washing machine, coal-oil stove (3 burners), small cream separator, child's cot, baby crib, 5-tube Philco radio (complete with battery), Alladin lamp, Coleman lamp, electric floor lamp, electric table lamp, canning machine, 5-gal. hand churn, dishes, pots, pans, etc.

Also 400-500 roosters, 4 mos.

Terms, cash.

— W. J. Boyd, lic. auctioneer

A4.2p

Watson, the needle! . . A wax impression taken from teeth-marks left in a cold mutton chop in the kitchen of a house he was robbing, identified the thief.

The Economy of Using the Best

"EVERYTHING TO BUILD ANYTHING"

The economy of using the best possible materials is made apparent in the upkeep problem. A house or business building may be "thrown together" with cheap material, and it may "look all right," but after it has stood the shock of weather, the real test comes.

It is false economy to use poor materials — and we so advise everyone who buys from us. Our success is due to honesty in materials and prices.

ARC SUPPLY LTD.
Bethany Rd., Lachute
TELEPHONE 51 — P. O. BOX 626

Geo. Marler Heads Liberal Forces in Quebec Province

ON TEMPORARY BASIS; PARTY CONVENTION THIS AUTUMN

By Bernard Dufresne, Canadian Press Staff Writer

Quebec (CP) — Political news took the spotlight in Quebec with the announcement that George C. Marler, Montreal notary and leader of the Liberal opposition in the Quebec Legislature, takes over leadership of the party on a temporary basis.

Mr. Marler succeeds Senator Adelard Godbout, appointed to Canada's Upper House two months ago. He is the first English-speaking Canadian to become provincial liberal party leader.

In making the announcement, Mr. Marler said a convention of the provincial party to elect a permanent leader will be held in the near future. No date or venue for the convention has been set. It is believed in political circles that a convention will be held before the next session of the legislature, usually opened in January.

In his official letter of resignation to Mr. Marler, Senator Godbout said: "My appointment to the Canadian Senate normally ends my activities as provincial Liberal party leader." His letter also suggested the convention date "should be chosen somewhat soon."

• • •

Montreal — The name of Coun. J. O. Asselin, chairman of Montreal's municipal executive committee, is persistently mentioned these days in connection with the provincial Liberal leadership.

Party stalwarts are said to be examining Mr Asselin's qualifications for the task of again making a political force out of the Liberals in Quebec.

Another name prominently mentioned in connection with the vacant leadership is that of Edouard Rinfret, M.P. for Outremont-St. Jean. He is expected, however, to be appointed to a cabinet post in Ottawa, and this would eliminate him. Other names mentioned are those of Fernand Choquette, Valmore Bienvenue and Guy Roberge, former M.L.A.'s for Montmagny, Bellechase and Lotbiniere, respectively.

FRANK RYAN
AND HIS
FIDDLER'S FLING Orchestra

OPEN - AIR DANCE
PICNIC GROUNDS
(Brownsburg)

8.30 p.m. Friday, Aug. 19
GATE PRIZE
ADULTS — 50c CHILDREN — 25c

BROWNSBURG SOCIAL & ATHLETIC CLUB Inc.

IN CASE OF RAIN, WILL BE HELD SAT., AUG. 20

A18.3c

LACHUTE MACHINE WORKS & MANUFACTURING, LTD.

General Machine Work
Electric & Gas Welding Blacksmithing
Portable welding units at your service day or night.
Structural Steel Ornamental Iron-Work
Lawn-Mower Repairs
We go anywhere!
PHONE 612-W NIGHT 26
ROBERT STREET, LACHUTE, QUE.

ERNEST W. JACKSON
GARAGE WORK GENERAL REPAIRS
ELECTRIC & GAS WELDING STUDEBAKER SERVICE
Albright & MacAdam Bldg. 190 Main Street, Lachute
Telephone 632-J

REGULAR INSPECTIONS SAVE YOU MONEY

Lachute Motor Sales Reg'd provide LOW-COST Preventive Maintenance Service for all makes of cars and trucks.

Get the monthly habit and save money on operating costs.

Phone our Service Department now.

See us about B-A Credit Card service!

LACHUTE MOTOR SALES REG.
(James Duncan)
Main Street LACHUTE Telephone 220
CHEVROLET, OLDSMOBILE CHEVROLET TRUCKS

CARLING'S CONSERVATION CORNER

Insect-eating birds are among the most important factors in keeping nature in balance. Without these natural pest controllers farm crops would suffer tremendous damage. Red-breasted grosbeaks and other insect-eaters deserve complete protection.

Nature Unspoiled — YOURS TO ENJOY — YOURS TO PROTECT

© 1949 CARLINGS

CARLING'S
THE CARLING BREWERIES LIMITED
WATERLOO, ONTARIO

D-517

The Lachute Watchman

And Ottawa Valley Advocate

J. S. Giles, President. R. A. Giles, Vice-Pres. & Gen. Mgr. T. D. Titman, Asst. Editor.

— Established 1877 —

Published at Lachute, Que., every Thursday by Giles Publishing House Ltd.

Subscription Rate per annum: In Canada, $2.50; in the United States, $3.00

Member of Canadian Weekly Newspapers Association and Ontario-Quebec Division, C.W.N.A.

Tourist Impressions

VISITING Ontario recently in an observant frame of mind, we found there an earnest effort to cater to the tourist's needs; and in this respect we remarked a distinct improvement over our experience on previous vacation visits. The change may indeed be attributable to the post-war boost in the buyer's prestige — which suffered severe indignities in wartime, and the consumer whether on vacation or at the corner store rated with the lower forms of life on this planet. . . . However, the improvement is a credit to our neighboring province, a brand of salesmanship which is paying dividends apparent to every observer, and an example which Quebec should not feel too self-sufficient to aim at.

There are tourist promotional groups which will tell you, of course, that Quebec has nothing to learn in this lucrative business; that Quebec has all the attractions and facilities to lure the tourist. But there is nothing to be gained, nobody to be deluded, by this smug sense of superiority.

We commend the Canadian Junior Chambers of Commerce in aspiring to higher standards. Conscious of our deficiencies, these groups have been strenuously promoting a program to improve the meals in hotels and eating-places across this country. . . And we commend also a gesture noted on our travels in Ontario. Calling at a provincial tourist information bureau on the Niagara Peninsula, we were mistaken for American visitors (who are there by the thousands). The clerk handed us a pamphlet entitled, "How Do You Like Ontario?'. This friendly little missive contains a questionnaire in which the visitor is invited to give his impressions on accommodattion, restaurants and hotels, courtesy of public officials, condition and safety of the highways in the province, and all such details contributing to the comfort and convenience of the visitor. There is space left for a paragraph of constructive criticism, and a substantial prize is offered for the best answer.

In Ontario there are some things we do not like. One of these, apparent in spots, is a certain animosity towards Quebec; but this is not remarkable, for in parts of the neighboring province there is no serious effort whatever to understand the dual mentality of Quebec. . . But among the many things which attract and impress us, is Ontario's attitude of welcome to the tourist visitor. This pamphlet, "How Do You Like Ontario?", is tangible evidence there is no "take it or leave it" attitude in this line of business across the provincial border.

Farmers and the Currency Problem

ALMOST every Canadian who has been reading the news from Washington and Europe these days must be wondering where we come into the picture — remarks The Ottawa Farm Journal in a recent editorial. We know this currency crisis presents a serious problem for us, but the whole business is so abstract, so beyond the comprehension of the ordinary individual, that it is extremely difficult to come to any conclusion.

It is difficult mainly for Canadians, farmers in particular, because we have had 10 years of almost complete freedom from worry about markets and because we know that, on a domestic basis at least, our country is about the most prosperous in the world today. We know that Europe is having her troubles, that there is a lot of depression talk across the border, but we can see no evidence of this in Canada.

But the fact remains that our best customer aside from the U.S. has made it known to the entire world she intends to cut imports. And the cut is a drastic one. . .

A natural question for any Canadian farmer to ask is "What does all this mean to me, what course should I adopt in planning future production?" That's a natural question and we believe some attempt should be made to answer it, from the highest authority in Government and among farm leaders — concludes the Farm Journal.

Our Roman Holiday

THIS IS the time of holidays. This is the time of amusements and shows, fairs and fetes. This is the time of recuperation and preparation for the arduous winter ahead. This is the time of the summer cottage and the bathing beach. . . Yes! and this is the time of the automobile and the open road. To many, the instrument and time of death!

Shortly before the final disintegration of the Roman Empire, the emperors and populace enjoyed the debasing spectacle of men hewing themselves into tortured fragments while thousands cheered. The little corps of gladiators who strode into the ancient arenas to find death in horrible form, were small in number. They were a hard-boiled group of barbarians who were prepared to die. As they passed the reviewing stand they recognized their Emperor by crying out, "We who are about to die, salute you!"

Today, no barbarians salute death as they enter the bloody sands of the arena. Civilization has advanced and become refined. They step into highly polished automobiles and worship the God of Speed. No emperor's salute for them. No dusty, sanded arena and slowly delivered thrust of spear—but the comfortable, luxurious, mohair-covered springs which hurl thirty thousand yearly into the arms of death. They haven't got time to salute their emperor, and if they do cry a salute or a prayer, it ascends from 30,000 carefree, peaceloving folk whose thoughts of violent death are as remote as distant stars.

What small-time operators those Romans were! Their Roman holidays were spaced few and far between, and were solely for the edification of the more depraved elements of the populace. Our Roman holiday is a perpetual affair. Seventy-five times a day, fifty-two weeks a year, the Great Destroyer takes his dreadful toll along our Canadian highways. Sixty times a day Death piles up his stupenduous tax on property. A hundred thousand dollars a year — almost ten dollars for every man, woman and child. If, as you read this, you pause and look around you, remember every living person your eye can see will contribute ten dollars this year towards the cost of accidents along our roads — including a ten-spot from you yourself!

The most sadistic Caesar never thought of such a spectacle. He had a "gate" of a few thousands. Our Roman holiday has an audience of twelve million. He had a few score writhing in the throes of death on the blood-sprinkled sands of the arena. We have five hundred battered bodies to take from the roadways this year who will have met death in a single, merciful instant, and a thousand more will fight a losing fight in a fearful nightmare of pain and torture, a long-drawn purgatory, before blissful oblivion puts them out of misery. . .

Those are the statistics. From the defenceless child to the defenceless aged, they are marked down without discrimination. These are the dead, or the dead to be. There is no need for them to die. It is no fault of theirs that they are destined to play the leading role in our Roman holiday. They were innocent bystanders. There, too, are the murderers, the gladiators who bear the brand of Cain because of their worship of the God of Speed — one chance too many. Man's inhumanity to man. A most pitiful indictment. . Yes, the show is now going on — the greatest, stupidest, most suicidal show ever staged.

— M.V.T.

Our birth is but a sleep and a forgetting:
The Soul that rises with us, our life's Star,
Hath had elsewhere its setting,
And cometh from afar. — Wordsworth.

EDITORIAL APPRECIATION

A weekly newspaper is very much the property of its readers in many ways and we want our readers to feel that they have a vital part in providing a good, interesting journal for their communities. Local citizens have adopted this attitude, to the point where their cooperation (often voluntary) . . has meant an increasing flow of news copy over the editorial desks.

— Val d'Or (Que.) Star

MAKE TRAVEL EASY

We can't expect American motorists to come here and spend their dollars unless we can guarantee not only smooth highways but open ones. The only solution is the rigid segragation of highways and local streets, of building open routes leading around and out of our larger cities.

— Elmwood (Man.) Herald

ALL SHOULD HELP

Any community needs the healthful recreation provided by summer sports. All too frequently this work falls on the shoulders of a few willing workers while the majority of players simply make use of the facilities provided.

— Virden (Man.) Empire-Advance

IF you have a problem in insurance, as to personal protection or investment — or coverage against loss or hazard — I will be glad to discuss your particular needs.

Linton W. Armstrong

Life, Fire, Automobile, Sickness & Accident.
385 MAIN ST. PHONE 71
LACHUTE

Chief Deacon Warns Against Vacation Fires

Vacation time does not mean a vacation from the fire threat, Fire Chief Geo. Y. Deacon reminds local residents and visitors. The following rules are drawn to the public attention for summertime fire safety:

1. Before leaving on vacation, be sure heater is turned off, and window shades drawn.
2. Learn how to use "cottage stoves" requiring kerosene, wood or bottled gas.
3. Always extinguish candles or kerosene lamps when leaving cottage or summer home.
4. Take along a handy, portable "approved" fire-extinguisher, as the nearest fire department is often miles away.
5. Be sure discarded matches and cigarettes are completely "out".
6. Never build an outdoor fire on ground covered with leaves, dry grass or underbrush.
7. Smother all campfires before leaving them.
8. Never use kerosene to start a fire.

"Every year a large area of forest land is destroyed by fires, which is another reason why vacationists should be on their guard and prevent such waste this year", adds Fire Chief Deacon.

RENT A CAR for Your Vacation Trip!

Be independent of your hosts; don't impose upon good friends.

REASONABLE RATES on our New, Fully Equipped Automobiles.

$42 for 7-day week . . . . . plus 8c a mile.
$5 from 8 a.m. to 6 p.m. . . . . plus 8c a mile.
$8 from 8 a.m. to 7 a.m. next day . . plus 8c a mile.

(No extra charge for insurance)

Lachute Drive-Yourself

Phone 541-R (Res. 537-M) At Wilson Motors Ltd., Brownsburg Rd.

Romain Desjardins PROP.

A4.2c

Folks who get temperamental should remember that it is usually more temper than mental.

Modern Egyptian mothers believe that an evil eye accounts for any sickly appearance in their babies.

Boy Scouts The World Over

FLIES TO BRITAIN

Maj.-Gen. D. C. Spry, C.B.E., D.S.O., Chief Executive Commissioner of Canada's Boy Scouts, on July 27th flew to England en route to Norway to attend the Fourth World Rover Moot and the 12th International Scout Conference (the World Scouting authority) from August 2 to 12. Mr. Jackson Dodds, C.B.E., of Montreal, Dominion Commissioner, will also attend both events.

ATTEND CAMP

The first International Camp for Handicapped Boy Scouts vas held in Holland at Lunteren from July 11 to 23. Motto of the Camp was "Luctor et Emergo" — I struggle and I emerge.

DOMINION TRAINING CAMP

Selected volunteer Boy Scout and Wolf Cub leaders from across Canada will attend special training courses at the Canadian Scouters' Training Centre at Dunrobin, Ontario, from August 1 to 15. Directed by E. F. Mills, Executive Commissioner for Training at Canadian Scout Headquarters, Ottawa, Scout leaders will train from August 1 to 9 and Cub Leaders from August 10 to 15.

NEW APPOINTMENTS

Sir Andrew B. Wright, C.M.G., C.B.E., M.C., and Lt.-General Sir Alexander Hood, C.B.E., K.C.B., have accepted the appointment of Patron and Chief Scout for Cyprus and Bermuda respectively.

GILWELL COURSES

Scoutmasters and Cubmasters across Canada are taking summer training courses. Gilwell Courses now under way or shortly to open are located at Camp Koolarie in B.C., Camp Woods in Alberta, Blue Springs in Ontario, Tamaracouta in Quebec, and Millers Lake in Nova Scotia.

ASK JALOPY CHECK

Truro, N.S (CP) — A coroner's jury here called for compulsory examination of older model cars before vehicle permits are issued. The jury was inquiring into the death of a baby girl killed when an old model car left the highway and struck her on a lawn.

LOW WATER HITS SALMON

St. John's Nfld. (CP) — Water on west coast salmon rivers is dangerously low, government officials report. It is hoped to release dammed-up water into Lomond River to prevent salmon from dying.

BUSINESS CARDS

MAC E. WALKER
INSURANCE
Office, Phone 693
Residence, Phone 918-r-2
Main Street, Lachute.

GALL & JONES
Insurance and Real Estate
Bethany Street Lachute
Telephone 491-W

GABRIEL VALOIS
INSURANCE OFFICE
Phone 635-W 9 Bethany Street
LACHUTE

INSURANCE EXPERT
L. DesROSIERS
Successor to Clarence Lemay; covers the territory every Monday.
Tel. 320 MONTEBELLO, Que.

GIBEAULT & DUQUETTE
ADVOCATES - BARRISTERS
Gaston Gibeault, K.C.
Jacques Duquette.
Prefontaine St. Phone 60
STE. AGATHE DES MONTS

Bertrand Ferron
PLASTER and STUCCO
Contractor - Entrepreneur
PLATRE et STUCCO
51 Harriett St., Lachute
Telephone 419-R
A11-2p

PROFESSIONAL CARDS

LEGAULT & LEGAULT
Guy Legault, B.A., LL.B. Fernand Legault, B.A., LL.B.
BARRISTERS & ADVOCATES
Telephone 60 Main Street Lachute, Que.

HEON & LAGARDE
BARRISTERS, SOLICITORS, COMMISSIONERS
GEORGES H. HEON, K.C. District Crown Attorney
ROGER LAGARDE, B.A., LL.B.
Telephone 72
293 Main St., Lachute.

JACQUES E. BEAUDOIN
NOTARY — NOTAIRE
Depositor of the late J. F. Lavigne's notarial papers.
Main St., LACHUTE (next to Post Office) Telephone 178

Telephone 584
DR. ROGER A. DUMAIS L.D.S.
SURGEON DENTIST
240 Main St. Lachute

J. P. LANCTOT, K.C.
LAWYER
Room 1008-9, 132 St. James St. W.
HArbour 1286 MONTREAL
Consultations at St. Andrews East every Saturday. (Tel. 59)

THOS. C. CORRY
Chartered Accountant
1539 Bishop Street,
Montreal. (LA.7357)
P. O. Box 571 — Tel. 1032-W
Lachute, Que.

W. J. T. ADAMSON & CO.
Chartered Accountants
Birks Building
Tel. LAncaster 8119 MONTREAL

DR. ROGER LAVIGNE
Physician - Surgeon
Phone 322 — 107 Princess St.
LACHUTE MILLS, QUE.

VALOIS & VALOIS
NOTARIES
The late J. E. Valois (1882-1915)
Gaëtan Valois, LL.M. (1911)
Simon Valois, LL.B. (1948)
LACHUTE, QUE.

C. T. A. HART
Income Tax Consultant
P.O. Box No. 6
MONT ROLLAND, QUE.

ALBERT W. STUART
ADVOCATE
Suite 606, Shaughnessy Bldg.
407 McGill Street
MONTREAL.
(Tel. BE.5119)
15/11/49

Eyes Examined — Glasses Fitted
Office Hours: 1.30 to 4.30 p.m. 7 to 8.30 p.m.
DR. R. PERCIVAL
164 Main Street LACHUTE Telephone 39

FOR YOUR EYES
Every day — by appointment
L. H. YELLE Ba.O., B.Ph., O.O.D.
EYESIGHT SPECIALIST — OPTOMETRIST, OPTICIAN
240 Main Street (with Dr. R. A. Dumais) Telephone 584.

GOOD CITIZENSHIP
is a lot of little things

PARK YOUR CAR CLOSE TO THE CURB

When you do find a parking space on the street, be sure to tuck your car close into the curb. By doing so you not only make it easier for the vehicles ahead and behind to get out, you leave more room in the traffic lane and so cut down accident hazards. It may take an extra minute, but your thoughtfulness will be appreciated by others. Yes, it's a little thing, but "Good Citizenship" is made up of a lot of little things.

You can help this public service effort. Make a note of some of the little things which, in your opinion, contribute to Good Citizenship.

Sponsored by the makers of

BRADING'S ALE
THE BRADING BREWERIES LIMITED

This series of advertisements is planned to help make your community the best place to live in.

GOOD USED CARS FOR SALE

DEACON MOTOR SALES

Phone 9 —LIMITED— Lachute Mills

DISTRICT NEWS FROM OUR COUNTY CORRESPONDENTS

Mabel

Mr. and Mrs. George H. Murdoch spent Sunday with friends in Montreal.

Mr. and Mrs. Walter Murdoch and Mr. and Mrs. Ross Townsend were among those who attended the Highland Games at Maxwell, on Saturday last.

Mr. and Mrs. Thomas McCullough, of Montreal, are spending their holidays with Mrs. George D. Murdoch.

Mr. and Mrs. Wallace Cunning, also Misses Vera and Ruth Cunning, of Vankleek Hill, were Sunday guests of Mr. Geo. Clark. Mr. James Clark, also Mr. and Mrs. Irvine Clark, of Lachute, also visited there on Sunday.

Farewell Gathering

A community party was held at the Mabel School on Wednesday, in honor of Mr. and Mrs. Thos. Williams, Sr., and Mr. and Mrs. Carl Wert, who are leaving shortly to take up residence in England.

Lost River

Week-end visitors at Mr. and Mrs. Alex Bethune's were Miss Katie Loudin and Kenneth Bethune, of Montreal.

Miss Audry Dewar and Mrs. Mervin White returned to Montreal after spending two weeks with Mr. and Mrs. W. Dewar.

Week-end visitors at Mr. and Mrs. W. Dewar's were Miss E. Loudin and Mr. Mervin White, of Montreal. Sunday visitors were Mr. and Mrs. Earl Grey, of Arundel.

Miss Flora MacLeod, of Montreal, spent the week-end visiting with her mother, Mrs. Wm. McLeod.

Mr. and Mrs. Elmer Dewar and son, of Kilmar, were week-end visitors at Mr. and Mrs. Rod McMillan's.

Mr. John Dewar returned to Montreal after spending a week visiting with Mr. and Mrs. Alex Bethune.

Mr. and Mrs. Hugh McDonald, of N.D.G., spent the week-end at their cottage.

Birth, Marriages and Deaths

Want or For Sale advertisements 10 cents per line each insertion. Minimum 50 cents. If billed, 60 cents. If replies are directed to Watchman Office, 25 cents extra. (Payable in Advance)

IN MEMORIAM

BROWN — In memory of our beloved son, Gerald, who was accidentally killed August 1, 1948.—Always remembered by Mother and Dad.

"More and more each day we miss him,
Friends may think the wound is healed
But they little know the sorrow
Lies within our hearts concealed".

BROWN — In loving memory of our dear brother, Gerald, who was accidentally killed August 1, 1948. — Sadly missed by his sister, brother-in-law, and brothers.

"We who loved you sadly miss you
As it dawns another year,
In our lonely hours of thinking
Thoughts of you are ever near."

WARD — In loving memory of Daddy, who was killed in action in France, July 25, 1944.—Always remembered by Sylvia and Barton.

"Dear Daddy in heaven,
God bless you today".

WARD — In loving memory of Russell, who was killed in action in France, July 25, 1944. — Ever remembered by Mother, Dad, sisters and brothers.

"The stars are brightly shining
Upon the silent grave,
In it lies a precious one,
But whom we could not save.
Our hearts still ache with sadness,
Our eyes fill up with tears,
Only God knows how much we miss him
At the end of five long years".

Successful merchants know that newspaper advertising brings results.

Cushing West

Mrs. Gordon MacReady and children, of Montreal, spent the latter part of the week with her parents, Mr. and Mrs. Fred Pryor, at their summer home on Sandy Bay Road.

Recent guests of Mrs. W. Usher included Mrs. Badian and daughter Vida, Mr. and Mrs. Herbert Flower, of Montreal, also Mrs. J. Morris, who is remaining for several weeks.

Mr. and Mrs. J. Hawthorne, of Beachburg, Ont., also Mrs. Robinson and daughter Muriel, called on Mrs. H. Villeneuve recently. Mrs. Hawthorne was formerly Mrs. Hilda Cox, and is visiting friends in Lachute and vicinity.

Dr. Richard Harbert, who has spent the month of July with Mr. Harbert and children at their residence here, returned to Montreal Sunday evening. . . Other vacationists who have been enjoying their holidays here, including Mr. Jas. Bissett, Mr. Chas. Kelly, Miss Edna Young, Miss Myrtle Densmore and Mr. J. Hogbin, have also returned to the city. Mr. W. Morrison, of Montreal, who was a guest of Mr. Chas. Kelly for the week-end also left for the city on Monday.

Mr. Lorne Pryor and Miss Audrey Brown are vacationing with the former's parents at their summer home.

Mr. and Mrs. Lucien Larose, of Verdun, are guests of the latter's brother and sister-in-law, Mr. and Mrs. Gaston Desforges.

Mrs. Norma McMartin, of Montreal, is spending a week as the guest of Mrs. Chas. Kelly at The Lodge.

Mrs. J. Brookes spent the week-end in Montreal.

Mr. Isadore Deslauriers, of Vancouver, B.C., called on Mrs. J. Derrick at Grece's Point.

Recent Deaths

The sympathy of the community is extended to Mr. and Mrs. Ray Dawson and Miss Pearl Dawson, also to Mr. and Mrs. C. F. Watson, in the death of their brother Mr. Lenus Dawson, which occurred recently at his home in Brandon, Man.

It was somewhat of a shock, but not a great surprise, when it was learned that Mr. Odille Mallette had met his death on the highway last Wednesday, as many people had long been prophesying that such would be his fate. He was the fourth member of his family to meet death in a highway accident within the last ten years. Odille has been well known in this community all his life, and was known as a good and faithful worker by the numerous farmers who employed him from time to time.

Calumet

Mr. and Mrs. E. Carkner and baby son, Donald, were Sunday guests of Mr. and Mrs. J. Mahon. Mrs. J. Black and children, Helen and David, of Brownsburg, were Thursday visitors at Mr. and Mrs. Mahon's.

Miss Evie Welden, of Lachute, spent the week-end with Miss Rosemary Whinfield.

Mr. and Mrs. A. Mitchell and family, of Montreal, were Sunday guests of Miss Bunny Robinson.

Miss Olive McVicar, of Chateauguay, spent the week-end with her aunt and uncle, Mr. and Mrs. H. G. Brannan.

Mr. and Mrs. R. C. Whinfield and daughter, Rosemary, left for Toronto to spend a vacation with Mr. and Mrs. S. Arnold.

Miss C. Howes, of Montreal, is at present a guest of the Misses Lemay.

Miss Mildred Brigden spent a few days with her sister, Mrs. H. Lessard, at MacLeod Lake.

Mr. and Mrs. M. Matthew and little son, Brian, were Sunday visitors with the latter's father, Mr. W. E. Brigden.

Little John Corrigo, of Montreal, is visiting his aunt, Miss Regina Bevan, for the summer months.

The Romans used shorthand as early as 63 B.C.

Arundel

Miss Joyce Graham spent the week-end at the home of her parents, Mr. and Mrs. Alvin Graham.

Mr. Stanley Cooke spent the week-end at the home of his parents, Mr. and Mrs. Hugh Cooke.

Mrs. R. Yearsley, Sr., Mr. and Mrs. R. Yearsley, Jr., and family, and Mr. and Mrs. McLaughlin, who have been spending the past month at their cottage at Barkmere, have returned to their home in Ardmore, Philedelphia.

Mr. and Mrs. Haig Staniforth and family visited with Mr. and Mrs. Percy Staniforth over the week-end.

Mrs. Clarence Miller and family were week-end guests of Mrs. Alfred Staniforth.

Mr. Mac Walker, of Lachute, paid a visit to Arundel on Monday.

Mr. James Fergus was a guest of Mr. and Mrs. E. A. Bulley during the week.

Earl Graham, Rathwell Morrison and Gordon Moore, three of our local boys, are leaving for Macdonald College August 9 to compete in a cattle judging contest. Friends in the community wish them success.

Barkmere Regatta

On Saturday, July 30, with ideal weather favoring them, the Bark Lake Association held their annual regatta. A large group of residents and friends took in the different events, spurred on by the enthusiasm of their supporters on the shoreline. During the evening the distribution of prizes took place at the residence of Mrs. Arthur Reeve, who so graciously opens her home each year for this event; a social evening followed. (The program and winners of the different events will be published in detail at a later date.)

Lawn Social

Last Wednesday evening in the United Church grounds, the Girls' Guild held a successful lawn social. In spite of the threatening rain, the booths were tastefully decorated with red and white paper, making an attractive setting for the articles on display. Highlight of the evening for the children was a "real live pony", on which for the sum of ten cents they could ride around the grounds. Needless to say, the pony was kept very busy all evening. The social concluded with a showing of moving pictures. The girls were well satisfied for their hard work by a substantial sum realized; with this they will carry on their various activities during the coming months.

Women's Institute

On Wednesday evening, August 10, in the church hall, the Women's Institute will hold their monthly meeting. The program will be under supervision of Mrs. E. A. Bulley, who will have as her guest speaker Mr. Paul Gauthier, N.P., of Montreal, who will discuss Wills and why they should be made. As this is of interest to all persons, it was decided to throw the meeting open to the public at nine o'clock, to allow all interested to hear this prominent speaker.

At the time of going to press it has been reported to correspondent that Hugh Boyd's house at Bevan Lake is afire.

OBITUARY

Harrington Resident Dies

Late Chas. S. Poulter

On Saturday, July 30, at his home in Harrington, the death occurred of Charles Stuart Poulter, aged 64. Mr. Poulter had been in poor health for many months.

The funeral was held on Sunday, July 31, in the Harrington United Church. The service was conducted by Mr. John Shearman, student pastor of the Harrington United Church, assisted by the Rev. Dr. G. Campbell Wadsworth, of Montreal West United Church.

Mr. Poulter is survived by his his wife (the former Agnes Provencal) and three daughters, Edna (Mrs. Pebble), Mildred (Mrs. E. McRae), Naomi (Mrs. Lyal McRae), and five sons, Stanley, Colin, Evariste, Gordon and Lorne.

Britain's total tax is 40 per cent.

Grenville North

Miss Teresa McCart, of Hawkesbury, is on holidays at her home here. . . Week-end visitors at the McCart home were Mr. and Mrs. Emmett Lowe and little Stephen, of Lachute, and Miss McCaffery, of Ottawa.

Mr. and Mrs. Walter Gauley, with Kenneth and Arthur, also accompanied by Mr. and Mrs. Eddie Gauley, of Chatboro, visited Mr. and Mrs. Lawson Taylor at Isle-aux-Chats last Sunday evening.

Mrs. Geo. Kelly, who has been in Toronto visiting relatives, was a week-end visitor at the home of her brother, Mr. Earl McIntyre.

Mrs. Enid Stone, Heather and Jimmy, were in Harrington recently at the home of Mr. and Mrs. Scott McLean.

Mrs. Bigras and daughter Monique, of Rouyn, visited Mr. and Mrs. Fred Rolph and other relatives here recently.

Feted by Friends on Their 20th Anniversary

Mr. and Mrs. Victor Gaborio were pleasantly surprised on Sunday, July 31, when a number of relatives and friends arrived by motor from Montreal and other points to surprise them and celebrate their 20th wedding anniversary. After extending good wishes to the happy couple, tables were set and a huge wedding cake appeared along with many other delicacies. A beautiful bouquet of flowers was presented and other gifts to the happy couple. . . Good wishes for many more happy years of wedded life are extended from this locality to Mr. and Mrs. Gaborio, who have been esteemed residents here for a number of years.

Grenville

Mr. and Mrs. Walter C. Dewar, with their daughter Caroline, left Friday for Winnipeg, where they will spend two weeks with their daughter and son-in-law, Mr. and Mrs. Robt. Mattson. Messrs. Rodney and Allan Dewar, of Regina, will also meet their parents in Winnipeg.

Mrs. Tillie Grundy, of Toronto, was the guest of her niece, Mrs. Mina Cloutier, last week.

Mr. Russell Owens, Jr., of Vercheres, spent the week-end with his parents, Mr. and Mrs. R. Owens.

Master Marvin Moncrieff, of Kilmar, was the guest last week of Master Hartland Dewar; this week Hartland is visiting with Marvin at his home in Kilmar.

Week-end guests of Mrs. G. C. Conway were Mr. and Mrs. Freeman Scharf and two children, Mr. and Mrs. Douglas Scharf and son Bruce, of Ottawa.

Mr. and Mrs. E. McMeekin, of Ottawa, are guests of Mr. and Mrs. John Canning.

Messrs. Myles Barron and Gordon Moncrieff have returned to Montreal after spending their two weeks' vacation here.

Recent visitors of Mr. and Mrs. Ray Dawson and Miss Pearl Dawson were Mr. and Mrs. Leslie Dawson and son Bruce, of Otterburn Park; Mr. and Mrs. Gerald Dawson, Mr. and Mrs. Harry Cunningham, of Belleville; Miss Evelyn Bowen and Mr. Garth Dawson, of Montreal.

Mr. and Mrs. James Hawthorne and daughter Marilyn, accompanied by Mr. and Mrs. Robertson, of Beachburg, Ont., called on friends here last week.

Baptism

The infant daughter of Mr. and Mrs. Hal Barron received the rites of baptism at the Catholic Church on Sunday, the Rev. E. Theriault officiating. Sponsors were Mr. and Mrs. Richard Garland, grandparents of the child.

Mrs. Nellie McLeod and two children, June and Georgie, of Kilmar, and Miss Dora Trineer, were guests of Mrs. Stanley Dewar last Tuesday.

Mr. and Mrs. Vernon Burwash, of Toronto, were week-end guests of the latter's parents, Mr. and Mrs. T. Brazeau.

Mr. Victor Gaudry spent the week-end with his daughter in Ottawa.

Mrs. Joseph Coté received a visit from her two brothers, Achille and Hercule Beausoleil, of Lachine, Que.

Mr. and Mrs. Eddly Woodbury and three children, of Ottawa, spent the week-end with Mr. and Mrs. Brazeau.

Primitive man believed that the liver was the seat of life.

Bell Falls

Mr. and Mrs. Albert Pierce and little son were guests of Mr. and Mrs. Clayton Smith for a couple of weeks recently.

Mr. Howard Smith, of Calumet, spent the week-end at the home of his parents, Mr. and Mrs. C. Smith.

Mr. and Mrs. James McMahon, of Ste. Rose, are visiting friends here.

Miss Helen Campbell spent the week-end at her home.

Miss Florence Provencal, of Ste. Therese, visited her parents, Mr. and Mrs. J. Provencal, last week-end.

Mrs. Gilbert Campbell spent a few days visiting her sister, Mrs. Charles Kennedy, in Brownsburg.

Recent guests of Mr. and Mrs. T. McNeil were Mr. and Mrs. David McNeil, Jr., and family, and Mr. and Mrs. William MacNeil, all of Port Colborne.

Mr. and Mrs. J. Page and Mr. Laughie Page spent last week-end in Montreal.

Recent guests at Mrs. A. J. Brown's were — Miss Kathleen Ford, of Sarnia; Mr. and Mrs. J. Lyall and son Allen, of Brantford; Mrs. Lindsay, of Dixie; Mrs. C. Houghton, daughter Phyllis and son James, of Ottawa; and Mr. and Mrs. Samson McArthur.

Sympathy of this community is extended to the wife and family of the late Mr. Stewart Poulter, who passed away suddenly on Saturday morning.

Church News

The Bell Falls Ladies' Aid met Tuesday afternoon, with a full attendance. The afternoon was spent in quilting. Hostesses were Mrs. Henry Page and Mrs. Neil MacCallum.

Sunday service will be held at 11.30 a.m. in Harrington United Church, with Sunday School prior to the service, at 10.45.

The Young People's group will meet Friday evening at 8 p.m.

Harrington

Mr. Gibson Pearson and Miss Eleanor Fox, Mr. and Mrs. John Fox and sons Billy and Johnnie, motored to Three Rivers on Sunday to visit with Mr. and Mrs. Ernie MacRae and Miss Susan Fox.

Mrs. John Fox, Sr., and Miss Jessie Fox, were recent visitors at the home of Mr. and Mrs. John Fox.

Couple Bereaved

Mr. and Mrs. Bordon MacCullough, of Harrington, were bereaved recently by the death of their new-born son, Randal Neil. The baby died at birth in Smith's Hospital, Hawkesbury, on July 13.

The funeral was conducted in the MacCullough home in Harrington by Mr. John Shearman, student pastor of the local United Church, assisted by the Rev. C. R. Lang, of St. Simeon's, Lachute. The pallbearers were Masters Harold, George, Robert and Donald MacCullough. Interment was in the Harrington Cemetery.

Once again **LONG SAULT CRAFT** are first in their class!

THREE FIRSTS AT LAKE LOUISA REGATTA!

5 h.p. class: H. Van Duzer . . . *first* in a Long Sault 13-footer
10 h.p. class: Bob Habib . . . *first* in a Long Sault 12-footer
Don Willard . . . *third* in a Long Sault 12-footer
Dawson Burwash . . . *fourth* in a Long Sault 13-footer

Fastest Boat on the Lake: George Deacon's custom built Long Sault inboard runabout.

Visit our factory at St. Andrews East and choose from twelve stock models, or consult us about custom design and building of outboard or inboard motor boats and sailboats.

Long Sault Woodcraft *Limited*

Lachute — Dealers — Brownsburg
GEO. Y. DEACON GARAGE J. D. LEPINE GARAGE

MID-SUMMER CLEARANCE SALE

Our complete line of WOMEN'S SUMMER SANDALS at greatly REDUCED PRICES.

BEDARD SHOE SHOP

219 Main Street, Lachute

Men's, Women's and Children's Shoes
Packard Shoes for Children
Shoes for the Entire Family

3 OUT OF 4 NEW HOUSES NOW SOLD!!

One More House To Go!

FOR IMMEDIATE OCCUPANCY.
(on Grace Street, Lachute, between Fraser and Drew Streets)
SIX ROOMS - CENTRAL HEATING
Mortgage loan under provisions of the National Housing Act.

TROIS SUR QUATRE PROPRIETES NEUVES MAINTENANT VENDUES

Encore une à se départir!

OCCUPATION IMMEDIATE.
(rue Grace, entre les rues Fraser et Drew)
6 PIECES - CHAUFFAGE CENTRAL.
Prêt hypothècaire en vertu de la loi nationale sur l'habitation.

TELEPHONE 780
(or Roméo Legault, telephone 118)

LACHUTE LUMBER AND MILLWORK Ltd.
Telephone 780 Lachute Mills.

Nor-Gas Liquefied Petroleum Gas (Propane)

provides the advantages of city living in the kitchen of your home or cottage.

WE ARE AGENTS FOR "NOR-GAS" RANGES AND INSTALLATIONS
— QUALIFIED TO INSTALL AND SERVICE THIS EQUIPMENT.

WITH A BOTTLED GAS SYSTEM YOU GET. . .
- Constant pressure — Uniform Results.
- Cleanliness, No Soot, No Dirt. . . Won't Clog Burners.
- Constant Fuel Supply, Not Affected by Power Failure.
- Regular Delivery as Required.
- Economy of operation.
- Safety, Non Poisonous, Burns only when properly mixed.

T. McOUAT & SON Ltd.
TELEPHONE 640 — LACHUTE MILLS

Wanted to Buy:
ANTIQUES
Furniture, china, glassware, oil lamps, ornaments, buttons.
Reply:
WATCHMAN, BOX SS-600, LACHUTE, QUE.
A1-4c

COLFORD LODGE
JUST OFF HIGHWAY 41 — — 3 MILES WEST OF ST. CANUT
New Cocktail Lounge & Dancing Grill
Orchestra playing every night.
"For your evening diversion in an atmosphere of refinement"
RIDING HORSES — SPORTS — SANDY BEACH — BOATING — SWIMMING
J7.2p

C.P.A. Starts Australian Service

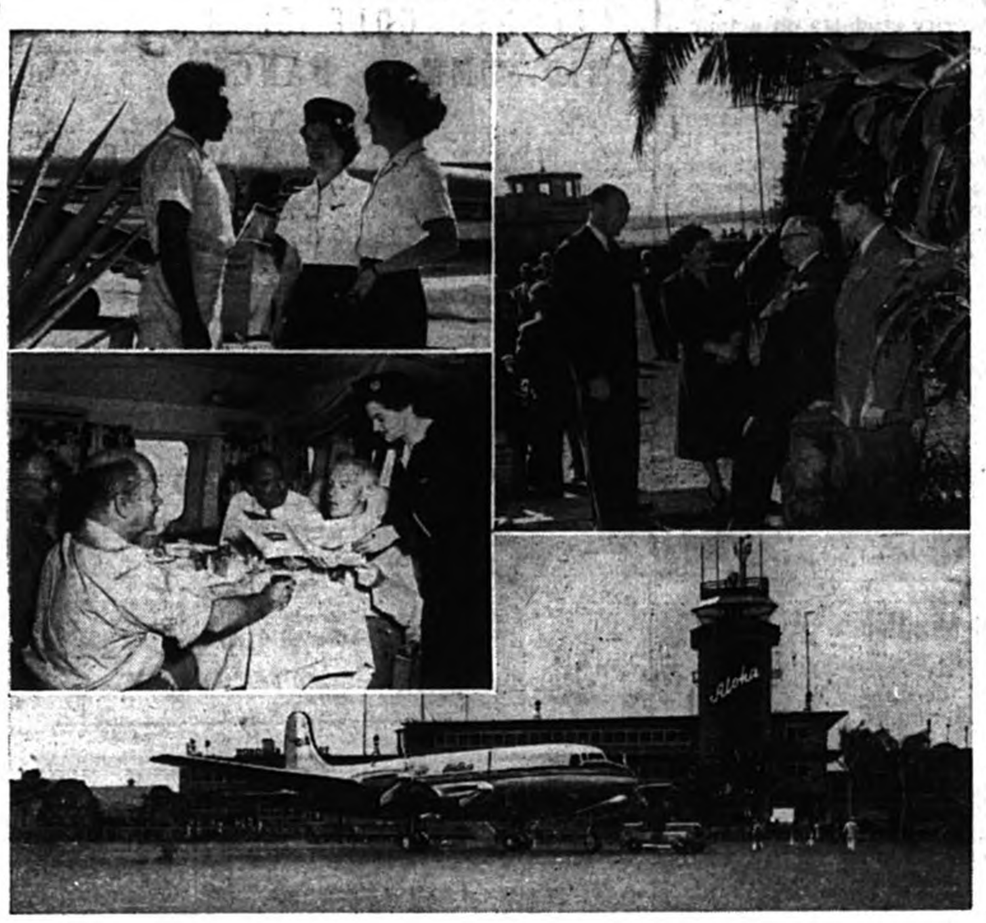

The traditional Hawaiian "aloha" greets passengers at Honolulu on Canadian Pacific Air Lines' new Empress route to Australia. In lower picture above, the Empress of Sydney rests in front of the Aloha control tower at Honolulu Airport during 30-hour stop which gives passengers an opportunity for rest and sightseeing in beautiful Hawaii. The idea of the C.P.A. Australian service is to travel by day and sleep by night on the 8,000-mile route, and other pictures above show how this is done. Upper left, Stewardesses Pamela Hookham of Sydney, Australia, and Helen McCracken of Vancouver, pause in their sight-seeing during overnight stop at Fiji to chat with a native at Nadi Airport. Centre left, some 20,000 feet above the broad Pacific, passengers enjoy full course meal. Upper right, passengers on the first flight are entertained by R.R.E. Dale, Acting Canadian Trade Commissioner, Sydney, and Mrs. Dale.

EDMONTON HERMIT LEAVES CITY LIFE TO REWRITE BIBLE

Art Ford, Friend of Children, Flees Modern Inventions And Predicts New War

Edmonton (CP)—There is hardly a man who does not sometime or other wish to get away from it all. Few ever do, but one of these few — Art Ford — says he leads a happy life as a hermit.

The 68-year-old Ford has built himself a log cabin on the banks of the North Saskatchewan river not far from Edmonton. He lives there the year-round working on the project to which he has dedicated his life — rewriting the Bible.

Ford came to Canada from England 50 years ago. He has travelled in many parts of the Canadian northland and has a fund of stories of his travels to tell the children who come to visit him.

On the shelves which line the walls of his cabin are stacks of manuscripts covered with his neat, flowing writing. They are connected biographies of biblical characters or re-writes of many chapters of the Bible.

The bright lights and life of the nearby city do not attract him, Ford says. He does not think much of modern inventions and refuses to be photographed.

Ford says he hopes to live about another 100 years. He is sure his mode of life leads to longevity. He walks long distances along the river bank and takes daily baths in the river.

Something of a curiosity to the city dweller, he is visited by many adults as well as children. They bring magazines to cheer what they think is a lonely existence.

Ford predicts another war. He says another great conflict between nations is inevitable.

"It is written", he says.

If he becomes ill, Ford treats himself with medicine made from some of the 200 varieties of herbs which he keeps in his cabin. Some of his food comes from the garden where he grows flowers and vegetables. Sometimes he catches a trout from the river.

Ford has one other task which he dreams of completing some day. He hopes to finish building the chapel for which he laid a foundation when he first built his cabin in 1934.

RURAL HOSPITALITY

An item from the Eastern Chronicle, New Glasgow, N.S.: "Don't say that the people of Loch Broom, Sylvester and vicinity aren't patient and goodhearted. Many of them have given up their mail boxes to a colony of birds — presumed starlings that moved in this spring. Practically every box without a covered letter slot has been transformed into a bird's home, complete with eggs. All hands round, including the mail driver, Scotty McNeil, are cooperating with Mother Nature in solving the housing problem. Meantime the human populace is using egg crates and a variety of receptacles for mail boxes".

Plasterer
BRICK, STONE OR CEMENT.
WATERPROOF JOINT
Rosario Lacasse
107 Princess Street, Lachute Mills.
A4.2p

BOYD'S
LACHUTE EXPRESS LIMITED
MONTREAL WI.4173 — BUCKINGHAM Tel. 2300 — LACHUTE Tel. 75
"Ship the Safe Way"
Montreal — St. Eustache — Lachute — Brownsburg — Kilmar
Montebello — Papineau — Thurso — Masson
Buckingham — Gatineau Mills.

Sir George Williams College
OF THE MONTREAL Y.M.C.A.
ARTS, SCIENCE, AND COMMERCE
College courses for High School graduates (men and women) leading in two years to diploma of Associate in Arts, Science, or Commerce, in four years to degree of B.A., B.Sc., or B.Com. Equivalent courses day and evening.
AND
SIR GEORGE WILLIAMS SCHOOLS
BUSINESS
Business School open to both men and women, Secretarial, Stenographic, and Bookkeeping courses, ten months in length in day division, similar courses in evening division.
FINE AND APPLIED ART
Professional and business-time training in all branches of fine and Commercial Art, including drawing and painting, modelling and sculpture, portraiture, poster design, fashion drawing, textile design illustration, advertising art. Day and Evening. Coeducational.
EVENING ELEMENTARY AND HIGH SCHOOLS
Evening classes in elementary grades (V, VI and VII) for young people and a special class for adults, leading to high school entrance. Complete four-year evening high school leading to high school graduation. General, Mathematics-Science, or Commercial Courses.
Preparation for High School leaving if desired.
Information from the Registrar
1441 Drummond Street, Montreal, MA. 8331

THE WEEKLIES SAY..

LOCAL MUSEUM

The proposal that Scarboro set up a small museum to preserve the township archives and other articles of historical interest is one which should meet with approval. Only too often the need for an accurate historical record is not recognized until many of the priceless early documents have been lost. — Scarboro (Ont.) Mail

THINK FAST

Since the tax notices are out, all one hears is the raise in taxes. Before we fly off the deep end at the present council, we should realize that everything, from repairing or cleaning a street, digging a drain, to building a school costs much more today than in former years.
— Parkhill (Ont.) Gazette

BOUNTIFUL RAIN

It's surprising what a lifference rain makes in the attitude of people as well as the appearance of vegetation. Whereas a few weeks ago the talk of drought, grasshoppers and crop failure, now it has changed to prospects for a bumper crop.
— Humboldt (Sask.) Journal

There is something about a good road that makes one relax, whether driving a tin lizzie, a dazzling limousine or lazily following the old grey mare with the lines around the whip.
— Deloraine (Man.) Times

WIDEN UNIVERSITY HONORS

It is always amusing at the time of year when the colleges and universities are closing and the lists of honorary degrees are issued. University men seem to keep throwing degrees at each other — instead of seeking deserving persons outside their little circles. — Pictou (N.S.) Advocate

CAN'T STOP PAINTING

Despite the tremendous amount of paint that flowed in Virden durthe past two or three years, more is needed this year. Keeping homes and business places fresh and bright seems to be a never-ending job.
— Virden (Man.) Empire-Advance

WATER, BUT NO SWIMMING

It must come as a shock to residents of Pembroke to learn that along our three or four miles of waterfront there is not one beach in which the water is not contaminated. Wading pools and at least one swimming pool seem to be the answer to the situation.
— Pembroke (Ont.) Bulletin

OF VITAL CONCERN

There is a saying "Giant oaks out of little acorns grow". Some acorns have already been sown in town; there is room for more. A garbage disposal set-up should be of vital concern to the residents of our town. — Altona (Man.) Echo

OBITUARY

Mourn Former Resident Of Mille Isles and Lachute

Late Mrs. S. Pollock

Tribute was paid at the funeral service, held July 16 at the Mille Isles Presbyterian Church, to Mrs. Sarah Frances Pollock, widow of the late Simon Pollock of Mille Isles, and daughter of the late Mr. and Mrs. Wm. Elliott, also of that community.

Chief mourners were her daughter, Mrs. R. Riddell, Sutton, Que., her son, Victor, of Windsor, Ont., and their families; also her two sisters, Mrs. W. J. Rogers and Mrs. M. Rogers, and her two brothers, Mr. Wm. Elliott and Mr. A. J. Elliott, all of Lachute.

Mrs. Pollock spent her married life in Mille Isles, later moving to Lachute, then to Montreal, where she died suddenly at the age of 78, on July 14 at 1275 Fort Street.

The funeral service was conducted by the Rev. Mr. Moore, with the Rev. B. B. Brown taking the prayers, leaving Tees Undertaking Parlors.

The pall-bearers were her six nephews, R. C. Rogers, Russell Rogers, Russell Elliott, Walter Maxwell, Wesley Dawson and George Tucker.

Many friends and acquaintances attended, and there were numerous floral tributes signifying the faithful life she had lived and the high esteem in which she was held.

BEFORE THIS HAPPENS-

SEE US
AUTO INSURANCE IS OUR SPECIALTY- FOR PROMPT SERVICE Call us -
Deslauriers & Rozon Reg'd
— Insurance Brokers —
76 Blvd. Bédard — LACHUTE, QUE. — Telephone 55
Representing THE TRAVELERS, Hartford

694-W — Telephones — 340-J
H. LAURIN, Enrg.
(P. E. Laurin, prop.)
Entrepreneur de Pompes Funèbres
Undertaker
Grenville, Que. — Co. Argenteuil

TRAVELLING EAST OR WEST?

Go in cool Comfort on the famous
"DOMINION"
VIA
BANFF & LAKE LOUISE
Regularly assigned sleepers and coaches air-conditioned . . . with delicious meals and spectacular scenery! Break your trip with a Great Lakes Cruise. No added cost on first class rail ticket. Only meals and berth extra.
Full information from
J. S. GILES, Town Agent (tel. 27)
or C. P. STATION (tel. 5)

Canadian Pacific

Let your **B.F.Goodrich** *Dealer show you*
HOW TO BUY 4 TIRES for THE REGULAR PRICE of 3
Plus EXTRA LIBERAL TRADE-IN ALLOWANCE ON YOUR OLD TIRES
SAVE AS MUCH AS $3.70 ON A SINGLE TIRE PURCHASE
From coast to coast, B.F. Goodrich dealers are offering brand new B.F.G. tires at *lowest prices in years!*
The new B.F. Goodrich Defiance is a fully guaranteed tire . . . built for long mileage and trouble-free performance. Its wide, full-depth, non-skid tread will give you smooth comfortable riding on highways . . . sure, straightline stops in traffic.
Check the chart below . . . see the savings you can make with new Defiance tires NOW at your B.F. Goodrich dealers!
Look BIGGEST SAVINGS in YEARS!

SIZE	SILVERTOWN TIRE PRICE	DEFIANCE TIRE PRICE	YOU SAVE
6.00-16	$18.45	$14.75	$3.70
5.25-5.50-17	$18.10	$14.50	$3.60
4.75-5.00-19	$13.45	$11.45	$2.00
4.40-4.50-21	$12.75	$10.85	$1.90

Consult the Yellow Pages of your phone book for the name of your nearest
B. F. Goodrich Dealer!
POLLOCK & GRAVES MOTORS LTD. MAIN STREET, LACHUTE.
NORTH RIVER MOTORS LTD. MAIN STREET, LACHUTE.
GEO. Y. DEACON LACHUTE MILLS.
GORDON'S GARAGE Reg. BROWNSBURG
C. & L. GARAGE BETHANY ROAD, LACHUTE.

The Chateau de Ramezay

By GEORGE PEMBERTON SMITH, Treasurer

At the old Chateau de Ramezay in Montreal, is written a large part of the history of both the English and French families who have helped to build up the city and the nation of Canada. The Chateau de Ramezay is a repository of the priceless relics handed down to us from previous generations. These relics tell a great story that is an education and should be known by every citizen, especially the school children, students and visitors.

The old grey stone Chateau de Ramezay is almost as old as the City of Montreal itself, which celebrated its 307th birthday recently, being founded on May 16th, 1642. The Chateau de Ramezay was built in 1705 as the residence of Claude de Ramezay, the 11th Governor of Montreal. The Chateau de Ramezay will, therefore, reach its 250th milestone within a few years.

The citizens of Montreal rightfully take pride in their city, which is the commercial metropolis of Canada. They have every right to take pride in their own museum as well as in its historical background.

In the two and a half centuries it has stood under the trees next to Bon Secours Market — the oldest market in the Dominion — the Chateau de Ramezay has enjoyed a career as colorful as that of Montreal itself.

At the open hearths of the kitchens in the vaulted cellars were cooked the roasts of venison and the tender partridge for the banquets of Governor de Ramezay and his guests. When the de Ramezay family vacated the premises in 1745, the Chateau became the headquarters of the Indies Trading Company, and from its portals went buckskin-clad fur traders and explorers to the territories of the Great Lakes region and the Middle West. Its panelled walls heard the conferences of our pioneer soldier statesmen planning defence against the attacks of Iroquois. There was not much rejoicing in the Chateau de Ramezay in 1760 when Montreal—just as Quebec had done the year before — passed from the French to the English. It was from the Chateau in 1775 that the redcoats marched out when the Americans under General Montgomery captured the city in the American War of Independence. For some two years the Chateau de Ramezay was American headquarters. The Continental Congress sent Benjamin Franklin and his colleagues Samuel Chase and Charles Carroll to try and talk Montrealers into joining the American colonies. The Americans brought to the Chateau de Ramezay a man named Fleury de Mesplet, who established the first printing press there and later founded Montreal's earliest newspaper, the forerunner of *The Montreal Gazette*.

When the Americans left, disappointed at the reluctance of Montrealers to join the new independent colonies, the Chateau de Ramezay again became the official residence of Montreal governors. It heard the roar of flames as half the city was destroyed by fire, and past its doors rumbled the wagons picking up the dead from the great plague which struck the city.

Over the years, too, the Chateau de Ramezay was to serve as the local courthouse — then as the headquarters of the Government's Department of Public Instruction — and still later as the home of a faculty of the University de Laval, and for some time as a training school for teachers.

At the turn of the century, the Chateau de Ramezay began its new career as a museum, as a sturdy repository of priceless souvenirs from the city's past. Twenty years ago the City of Montreal entrusted the Chateau and its storied contents to the Antiquarian and Numismatic Society of Montreal, the present owners of the building. The Society is formed of a group of the metropolitan district citizens of both French and English antecedents, who are interested in preserving for posterity the souvenirs of this great seaport's colorful past.

The collection of Canadiana and relics of local history which are preserved at the Chateau de Ramezay has been gathered together through the years. Some have been donated by members of the Society or by other interested citizens; others have been purchased from other museums or from individual collectors. Many valuable items, too, have been bequeathed to the Chateau de Ramezay by the heads of old families.

Members of the Antiquarian and Numismatic Society and other supporters of the Chateau de Ramezay collection have long realized the importance of such a museum in education of this and future generations. There is probably no more graphic way of teaching the history of Canada and of Montreal than to take a class of school children or university students on a tour of the Chateau de Ramezay. It has been gratifying to these supporters that the educational authorities have been quick to take advantage of the educational features of the Chateau de Ramezay collection.

Officials of tourist associations wherever you go, will tell you that one of the best ways to attract tourists to an area and to keep them coming back year after year is to make it possible for them to recognize and see historical sites and to view historical objects. In that way they can properly associate the historical aspects of a community with what they have read in their history books.

In that respect, the Chateau de Ramezay has for years been one of the greatest tourist attractions in Montreal. The Chateau de Ramezay each year attracts many thousands of visitors. They have come to know that in the display cases and around the walls of that ancient stone building they can find a complete panorama of life in early Canada and Montreal.

(Continued on page 8)

Major Salvage Operation

Britain's Royal Navy recently recovered from Malta Grand Harbour a large floating dock sunk there by enemy bombers in 1940. The dock was 960 feet long, 180 feet in breadth and 70 feet in depth. Its recovery presented experts with an unusually difficult problem due to strain caused by bomb damage and weakness from eight years' corrosion by seawater. The entire dock has now been towed away for breaking up. It will provide some 27,000 tons of scrap metal.

Big Cities and Decentralization

Canada's big cities are dangerously vulnerable to bombing attack, declares *The Financial Post*. Decentralization, it thinks, would make us safer and happier.

"Almost half of our people are crowded into half a dozen overgrown urban centres. Not only could a handful of well placed atom bombs kill or maim a large number of these citizens almost instantly, but the damage to public services and food supply lines would make life precarious for the rest of them.

"Many of our most vital industries and services are jammed together. . . Within a stone's throw of the two major railroad stations in Montreal a new long-distance exchange for overseas calls and an international aviation building are being constructed. . . When the present building program is completed in Toronto more than three-quarters of all that city's hospital beds will be concentrated within a few hundred yards. . . The extremely vital heavy industries of Windsor and Hamilton offer a most tempting target to some enemy anxious to make two bombs really count.

"Not only would we be safer and our economy more stable if our population was far more widely dispersed, but life for all of us might be simpler, happier and healthier."

LACHUTE GOLF CLUB
MID-SUMMER DANCE
At the Club House,
SATURDAY, AUGUST 6
Stan Wood's Orchestra
Admission $1.50 per person. Everybody welcome.
A4.2c

H. S. Church -- Electrician
Wiring and General Repairs
Have your repair work done NOW
Visit our Store —
for all fixtures and accessories.
20 Years' experience in the electrical field — your guarantee of satisfaction.
Telephone 242-W 36-A Main St. West

T. P. HALL Brownsburg, Que.

Excavating and General Trucking.
Farm Ditching and Grading.
Road Building
Modern Equipment:
POWER SHOVELS, BULLDOZER, CRANE DRAGLINE, etc.
We take the small jobs — the same as the big ones!
ESTIMATES FREE FOR INFORMATION CALL 2688.
Jy2.8c

Declining Exports Of Canadian Pulp

By Richard Daignault

Quebec, July 29 (CP) — A key figure in Canada's pulp industry last week said the loss of export markets in this field was getting to be a serious matter.

The man who gave his views on the pulp market situation was Elliott M. Little, president of the Anglo-Canadian Pulp and Paper Mills, who recently returned from a tour of European pulp markets.

Mr. Little said the loss of a number of export markets was gradually pushing the pulp industry into the position of the man who doesn't know where his next pay cheque is coming from.

Reductions in United States pulp purchases were due to big reserves of high-priced pulp. Now the United States wanted pulp of a more competitive quality, and in smaller quantity.

Elsewhere the chief reason for loss of markets was the dollar crisis which restricted purchases by Australia and New Zealand, both of them traditional outlets for Canadian pulp. Argentina had abandoned buying her pulp here because of the dollar shortage there.

Mr. Little said: "The United States pulp industry now is faced with a period of major inventory adjustment. On top of that there is the dollar shortage."

The United Kingdom's dollar crisis spelled less pulp export there for Mr. Little.

The solution? Mr. Little said no one man could find it, but he suggested that some people think the United States high-inventory problem would come to a head at the end of the present year or early in 1950. Then, Mr. Little said, it was expected in some circles that the situation would get better.

As for the dollar crisis, Mr. Little said he thought it would last longer and be difficult of solution.

"While I don't believe there is cause for panic, neither should the Canadian people, industry and government underestimate the seriousness of what is going on now in our export markets", Mr. Little said.

Free trade was one way out for the pulp markets during the present currency crisis, he said. Meanwhile Canada should put its economic house in order, he added.

Daily Timetable

LACHUTE

— Westbound —	
To Ottawa	9.17 a.m.
" "	6.20 p.m.
Saturday Special	1.35 p.m.
— Eastbound —	
To Montreal	10.20 a.m.
" "	8.03 p.m.
Saturday Special	2.58 p.m.

(STANDARD TIME)

Full information from
J. S. GILES, Town Agent (tel. 27)
or C. P. STATION (tel. 5)

H.R.H. DUKE OF EDINBURGH WITH PRINCE CHARLES

An informal photograph of His Royal Highness the Duke of Edinburgh with his infant son, Prince Charles.

Around the Country

J. Greenblat

At Woodstock, N.B., on Chapel Street stands a gnarled, timeless oak with a trunk circumference of 27 feet, treetop spread of 104 feet. . . At Ingersoll, Ont., Miss Effie Bower is retiring after 52 years teaching; lives on the same street she was born. . . A total of 719 cars including buses arrived in Alaska during the month of April last, comparing with 465 last year same period. . E. H. Gardiner of Burnaby, B.C., has a collection of 1,100 records, embracing the best music of the past 25 years, and that's his hobby. . . Soldiers stationed at Camp Borden or Shilo, Man., will miss "Joe", the dog who belonged to Col. D. K. Todd, D.S.O., who served with the First Canadian Division in England and finished his military career in this country; Joe, a dachshund, passed on.

Although the number of hens that are laying eggs is 10 per cent lower than last year, every group of 100 birds is producing 15 more eggs than last year.

Use Watchman classified ads.

Leadership
in
OIL HEATING
ESSO OIL BURNER
CANADA'S LARGEST - SELLING OIL BURNER
Representatives :
MUIR BROS.
Service Station Telephone 34 Main St., Lachute

CORN or callous won't mar your joy, if Lloyd's Corn Salve you do employ. 50c at Harbour Pharmacie, Lachute Mills, and Pharmacie Brownsburg. -1c

Custom Tailoring
Men's Suits, Coats, Dress Suits
Ladies' Suits and Coats
PERFECT FIT
Selection of fine quality English and Scotch weaves.
We also keep a good line of made-to-measure Suits and Topcoats, from $40.
Geo. Licop, Sr.
59 Foundry — Phone 714-R
Lachute, Que.

See —
HAMMOND'S RADIO SHOP
for your
RADIO SERVICE and TUBES
New & Second-Hand Radios for Sale
Phone 327-W
Hammond's Radio Shop
Lachute

Modern, Efficient
WHEEL ALIGNMENT
by this up to-date equipment, will save you dollars in tire and mechanical wear.
VISUALINER
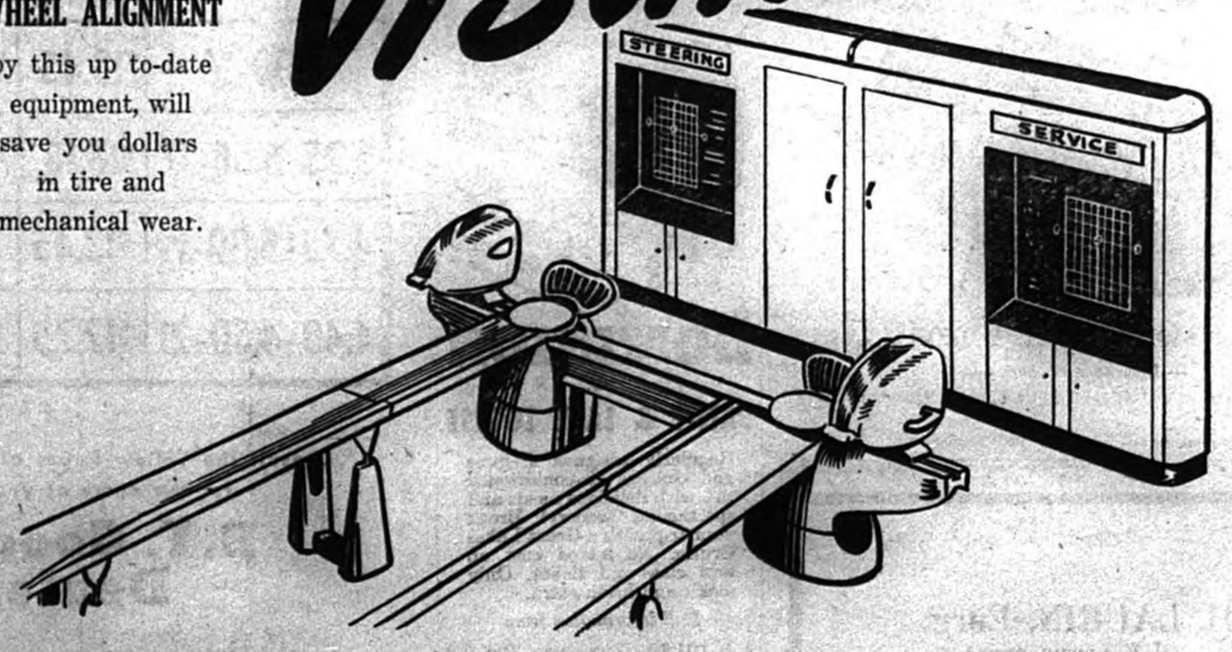

Call at our fully equipped garage —
GEO. Y. DEACON
LACHUTE MILLS, QUE.

DISTRICT NEWS FROM OUR COUNTY CORRESPONDENTS

Weir

Mr. and Mrs. R. J. Marshall, with their daughter Judith, their son Stephen and niece Margaret Ann Harker, of Birmingham, Mich., spent a long week-end at the home of Mr. and Mrs. W. H. Williams.

Mrs. Stan Craig and sons, Norman and Lyall, of Joliette, are spending this week here visiting friends.

Mrs. E. J. Craig returned home Monday after spending the week-end with Mr. Craig at Laurier and Quebec.

Mrs. Russell Bowie, of 16 Island Lake, spent a couple of days at the home of her son, Russell and Mrs. Bowie.

Mrs. W. Morrison spent Monday in Montreal, where she visited with her daughter-in-law, Mrs. Brad Morrison, and infant granddaughter, at the Catherine Booth Hospital.

Mr. and Mrs. W. J. Sinfield returned home Sunday after spending the past three weeks at the home of Mr. and Mrs. R. A. Craig.

Mrs. C. M. Davis, of Akron, Ohio, is spending a few weeks here with her daughter, Mrs. Madge Waters.

Mr. H. A. Glassford with his daughter Beverley left this week for their home in Glendale, Calif., after spending one month here and in Montreal visiting friends. Mrs. Glassford is remaining with her parents, Mr. and Mrs. A. Larose, for the remainder of the month.

Mr. and Mrs. J. E. Bullock, with their daughter Sylvia and son Rupert, of Bigras Island, are spending a few days as guests at Mr. and Mrs. E. J. Craig's.

Mrs. John MacLean and son, Donald, returned home Monday after spending the week-end at Montreal and also attending the Glengarry Highland Games at Maxville on Saturday.

Brownsburg

Mrs. George Morris, of Brooklyn, N.Y., was a recent guest of Mr. and Mrs. John Mason.

Mr. James Gervin, of London, Ont., has returned home after visiting Mr. and Mrs. Wm. Petley; Mr. T. Kennedy, of Montreal, was also a week-end guest of Mr. and Mrs. Petley.

Mrs. Frank MacGibbon has returned to her home in British Columbia after spending the past few weeks with her parents, Mr. and Mrs. T. Williams; Mrs. Williams entertained at a tea in honor of her daughter prior to her departure.

Mr. and Mrs. Leslie Barley, of Windsor, Ont., are visiting relatives here.

Mr. Bertram Frisby, also Mr. and Mrs. James Frisby and Master Dennis Frisby, of Kemptville, Ont., were recent guests of Mr. and Mrs. F. S. Kettyle.

Birthdays and Anniversary

Congratulations to Mrs. John Graham, Sr., who celebrated her 89th birthday on August 2, and to Mr. and Mrs. W. J. Tomalty, who celebrated their 56th wedding anniversary on Sunday, July 31. This date also marked Mrs. Tomalty's 80th birthday.

Mr. and Mrs. R. Gibson, of Ottawa, called on relatives here this week.

Mr. John Heaton, of Toronto, is visiting Mr. and Mrs. P. MacAdam.

Mr. and Mrs. John Stewart and family, also Mr. and Mrs. Alan Stewart and family, of Niagara, Ont., were recent guests of their aunt, Miss Annie Stewart.

Sympathy is extended to the relatives of the late Wm. McAndrew, who met sudden death on Sunday morning; his funeral was held from the Roman Catholic Church here on Tuesday.

GO TO CHURCH ON SUNDAY

LACHUTE UNITED CHURCH
Rev. W. B. Rosborough, B.A., B.D.
11 a.m. Morning Worship.
"Voices Heard in the Silence".
2.30 p.m. East Settlement.
Mr. Rosborough will preach at both these services.

CHURCH OF ENGLAND
Rev. C. R. Lang, L.Th., Rector
ST. GEORGE'S, Brownsburg
9.30 a.m. Morning Prayer.
ST. SIMEON'S, Lachute
11 a.m. Morning Prayer.

MARGARET RODGER MEM'L PRESBYTERIAN CHURCH
Rev. Charles Maclean, B.A.
Minister
11 a.m. Morning Worship.
3 p.m. Upper Lachute.
7 p.m. Brownsburg Service.

LACHUTE BAPTIST CHURCH
Rev. W. H. Britton, Pastor
47 Grace St. — Phone 462-J
Closing exercises of VACATION BIBLE SCHOOL, Friday at 7.30.
10 a.m. Bible School
PREACHING THE WORD.
11 a.m. and 7.30 p.m.
Wed. at 8 p.m. — Prayer Service.

SUNDAY MORNING BROADCAST
Tune in at 9.15 to Station C.K.S.F., Cornwall (dial 1200), and enjoy the Bible Lovers' Fellowship program conducted by the Rev. J. R. (John) Boyd, of Sudbury, Ont., formerly of Lachute.

BROWNSBURG UNITED
Rev. S. J. Pike, Minister
11 a.m. Worship Service.

MAPLE AVENUE BAPTIST CHURCH, BROWNSBURG
"The Singing Church".
11 a.m. Worship Service.
Mr. Richards, of Montreal, will be the special preacher.
Rev. J. Gordon Duncan, Pastor.

REGULAR BAPTIST CHURCHES
Rev. Geo. B. Hicks, B.Th., Pastor
BROWNSBURG
10 a.m. Bible School
11 a.m. Church (Communion).
Thurs., Prayer Meeting 8 p.m.
DALESVILLE
7 p.m. Bible School.
8 p.m. Church (Communion).
Wed. at 8, Prayer Meeting.

LAKEFIELD SERVICES
Rev. C. W. P. Baugh, Rector
Lakefield, 10.30 a.m.
Morin Heights, 11 a.m.
Shrewsbury, 2 p.m.
Mille Isles, 2.30 p.m.
Louisa, 3.30 p.m.
Dunany, 7 p.m.

THE BIBLE TEACHES —
- Salvation through the Blood.
- Healing for the Body.
- Baptism of the Holy Spirit.
- Second Coming of Christ.

You are welcome at
FAITH PENTECOSTAL CHURCH — CALUMET
Sunday School, 2 p.m.
Service, 3 p.m.

THE PENTECOSTAL CHURCH HARRINGTON
Meeting at 7.30 p.m. Sunday.

ASSEMBLY OF GOD
Brownsburg on Lachute Highway.
Sundays at 2.30 and 7.30 p.m.
Wednesdays at 7.30 p.m.
Come and bring your friends.

Town Officer Engaged at Adjourned Council Meeting

At the adjourned meeting of Town Council on July 20 — all councillors being present with the exception of Wm. S. MacKimmie — tenders received for the position of town officer demanded some lengthy consideration.

Two applications before the meeting were those of Laureat Laurin, for $2,700 a year, and Jos. Senecal, for $2,800 a year.

It was moved that Simard Larocque, present employee of the corporation, be appointed to this office at $40 a week, with Robt. Todd as his assistant at $30 a week.

It was moved in amendment that Jos. Senecal's tender of $2,800 for the position be accepted.

The vote recorded 5 for and 3 against the amendment, and Mr. Senecal's appointment was therefore approved, his duties to officially commence in December, 1949.

Building Permits

Building permits were granted to Z. Harbour, for his store extension; Paul Parizeau, for a new store building; and Mr. Alexander, for residential construction.

Street Lights

It was moved to install two street-lights on St. Julien Street, also that the Gatineau Power Co. be requested to cut branches on Isabella Street, and other spots where foliage of trees is obscuring the street-lights. A request is also to be submitted to the utility company to move its poles on the south side of Chatham Street, wherever possible, closer to the fence bordering this thoroughfare.

COMING EVENTS

Notices of Entertainment, Concerts or Meetings, etc., 10 cents per line each insertion. Minimum 50 cents. If billed 60 cents.
(Payable in Advance)

COMING ! COMING ! ROBBINS BROS. CIRCUS
On Saturday, August 13, at the Baseball Grounds, Lachute. Matinee 2.30. —Night 8.30. Adults $1. — Children 60c. (tax inc.) Watch for startling details next week. Auspices of Lachute Lions Club. -1c

DANCE, MABEL
Dance, in former Mabel Schoolhouse (corner of Black Bros. farm), Mabel, 2 miles north of No. 8 highway. Old-time and modern dancing, Saturday night 8.30 to 12 o'clock. Adm. 50c. — D. Black, proprietor. xc

DANCE, LOUISA
Benefit dance for St. Aidan's Church, to be held in Louisa L.O.L. Friday, August 12. Admission 50c. Everybody welcome. A11-2p

BASEBALL GALA EVENT
Opening of the new Lachute Baseball Grounds (next to swimming pool, Lachute Mills), Sunday, August 7, 6 p.m. — St. Jerome vs. Lachute (league game). Plan to attend and give your support! -1c

W.I. PROGRAM, CUSHING
Film and refreshments.—Where? At the Stone Hall, Cushing. When? August 6. — Time, 8.30 p.m. Admission 40c. . . Under the auspices of the Frontier W.I. -1c

DALESVILLE PROTESTANT CEMETERY
A general meeting of the Dalesville Protestant Cemetery will be held in the Maple Avenue Baptist Church at 7.30 p.m. August 20.
— C. E. Prosser, sec.-treas. A11.2c

ST. ANDREWS E. BAZAAR
The Anglican Church, St. Andrews East, will hold a Bazaar and Tea in the Town Hall, Saturday, August 6 from 3 to 6 p.m. -1p

LAKEFIELD ANNUAL BAZAAR
The Lakefield Auxiliary is holding its annual Bazaar on Saturday, August 13, from 3 to 6 p.m., in the Gibb Hall, Lakefield. Fish pond, afternoon tea. -1c

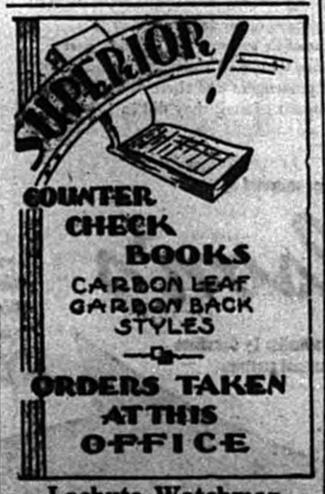

Lachute Watchman Publishers

No Renewal of License To Potato Chip Vendors On Streets of Lachute

TOWN COUNCIL
(Continued from page 1)

that — the source of supply being exhaustible, the Chatham authorities shall exercise diligence to prevent waste and, moreover, that Lachute Town Corporation reserve the right to interrupt supply, for cleaning of mains or other eventualities, on giving a full day's notice to the customer municipality. It is stipulated also that fire hydrants installed in the Chatham system be used exclusively for fire purposes.

The Township of Chatham having signified agreement on all terms of the contract, the local council authorized the mayor and secretary to sign the document on behalf of Lachute Town.

Potato Wagons to be Banned From Local Streets

A motion was passed authorizing the secretary to notify chip-potato vendors plying wagons on the streets of Lachute, that their licenses terminating January 1, 1950, would not be renewed; and that, in compliance with complaints from the local public, this type of business will not be permitted after that date.

Closing Exercises of Vacation Bible School

Closing exercises of the Vacation Bible School which has been conducted during the past two weeks at Lachute Baptist Church, will be held Friday night in the church auditorium. The children will present a program of singing and memory work; an illustrated story will be given, besides other interesting features including the presentation of prizes and a display of the handicrafts executed by the children. All parents and friends are welcome to attend.

DROUGHT AFFECTS HONEY

Kitchener, Ont. (CP) — District beekeepers say that this year's prolonged dry weather may reduce the area's honey crop 75 per cent below average. Most serious is the severe shortage of white clover — mainstay of the honey industry.

In a London political disturbance, steel ball bearings and glass marbles were scattered to make the police lose their footing.

SOCIAL AND PERSONAL

The Rev. and Mrs. C. R. Lang and family left Monday to spend their vacation at Charteris, Que., and neighboring points.

• • •

Mr. Robert Drennan, of Winnipeg, and Miss Anne Drennan, of Montreal, were recent guests of their sister, Mrs. Hugh McDonald, at Camp Ste. Malvina.

• • •

Mr. and Mrs. Geo. Tucker and daughter Norma, of Dixie, are spending their holidays with friends in Lakefield and Lachute.

• • •

Mr. and Mrs. Allan Foggett left for their home in Toronto last Saturday after spending three weeks' visit with Mrs. Foggett's father, Mr. D. J. Bates.

• • •

Miss Ella Spriggs, of Sydney Mines, N.S., is spending a month's vacation with her parents, the Rev. and Mrs. G. T. Spriggs.

• • •

The Misses Marlene Murdoch and Elaine Dixon spent two weeks visiting friends in Ottawa.

• • •

Mr. Herbert Bates, of St. Catharines, Ont., is here for two weeks visiting his brothers, Messrs. D. J. and Leslie Bates.

• • •

Mrs. D. G. Steele and daughter, Violet, are spending this week in Ottawa visiting relatives.

Nelson, B C. (CP) — It may seem strange to sprinkle highways with glass, but that's what is being done in British Columbia. Engineers find that ground glass mixed with paint makes a good reflector for the centre line on highways.

The Rev. Winter LeCras, of Montreal, renewed acquaintances in Lachute last week.

• • •

Miss M. V. Slater is spending this week at Lake Louisa.

• • •

Mrs. F. Gillings, Mr and Mrs. Henry Miles and sons, of Montreal, were week-end guests at the home of Mr. and Mrs. Geo. Miles.

• • •

Mrs. Gordon Tomalty and family, of Brownsburg, are visiting friends in Hamilton and Niagara Falls.

• • •

Attended Wedding

Among the friends of Miss Elva Ness and Mr. Leonard Armstrong who were guests at their marriage last Saturday in Howick, Que., were — the Rev. and Mrs. W. B. Rosborough, Mr. and Mrs. Geo. Y. Deacon, Mr. A. A. McOuat and Miss Janet McOuat, Mr. W. M. Cottingham, M.L.A., and Mrs. Cottingham, Mr. and Mrs C. L. Duncan and Ian, Mr. and Mrs. Thos. Stewart, Mrs. Ralph McOuat, Mrs. Norma Rodgers; and the following members of Mr. Armstrong's family — Mrs. Geo. Armstrong, Mr and Mrs. L. W. Armstrong, Mr. and Mrs. Stuart Armstrong and George, Mr. and Mrs. Ernest Hartley and Doreen, Mr. and Mrs. Kilgour Hardie, Mrs. Allister Innes, Mr. Clifford and Mr. Keith Armstrong.

• • •

Engagement

Mr. and Mrs. T. Edmund Kettyle, of Lachute, announce the engagement of their youngest daughter, Edna Helena, to Mr. Edward Harry Smith, son of Mr. and Mrs. George Smith, of Peterborough, Ont. The marriage will take place in Lachute United Church on September 3.

Miss Margaret Stansfield, of Hamilton, Ont., spent a two weeks' visit in Lachute as the guest of Miss Marilyn Armstrong.

• • •

Mr. James Dorion spent the week-end here with his parents, Mr. and Mrs. O. K. Dorion.

• • •

Mrs. Wm. Vickers, of Verdun, spent last week visiting at the home of Mr. and Mrs. Norman McRae, also calling on relatives in Brownsburg and Dalesville.

See us now for —
SUN-TAN LOTIONS
SUNBURN REMEDIES
MOSQUITO REPELLANTS
SUN-GLASSES, ETC.
We fill prescriptions with utmost care and accuracy.
BEATON'S PHARMACY
Main Street, Lachute.
Telephone 164.

CONSULT US about any desired journey — by Land, Water or Air.
"Every requirement for any kind of journey to anywhere."
LACHUTE TRAVEL BUREAU
(Owned and operated by S. Goldsworthy)
Office: 94 Foundry St., Tel. 191
Res.: 43 Grace St., Tel. 407-J

YOUR LITTLE CHERUB IS GROWING UP!
Will you have photographs to remind you of these happy days?
COMMERCIAL AND PORTRAIT
H-D-PARSONS STUDIO
PHOTOGRAPHY
265-A Main St. — Phone 744-J

NARVEX
SUPER WHITE ENAMEL

Here is a permanent Non-Yellowing—High Gloss—White Enamel.
Sole Distributor for Lachute:
H. M. LAVIGNE REG'D
PHONE 350 — LACHUTE MILLS

Oscar Hotte Building Contractor
for all
Construction and Renovation Jobs.
Estimates free, no obligation.

Cement Mixer — new modern equipment for hire; expert operator.
82 Bedard Blvd. LACHUTE Telephone 564

The B.S.A. MOTORCYCLE
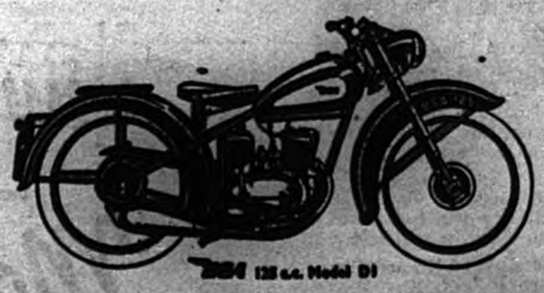
The "125cc two-stroke" has petroil lubrication; Amal carbureter; unit construction of engine and gearbox; foot gear change; telescopic forks; Wicopacy flywheel; dynamo lighting and ignition.
For further information see your authorized B.S.A. distributor —
LAURIN CYCLE
10 Grace St. LACHUTE Phone 733-J
Rental, Sales and Service on all makes of bicycles

THERE'S ALWAYS A WELCOME IN THE FAMILY CIRCLE *for*
THE HOME-TOWN WEEKLY
Each week the family circle eagerly watches for the coming of the HOMETOWN WEEKLY newspaper.
Sure World news is interesting but the doings of the Men's Club — the Young People's groups — Mary Lou's wedding; what the local market is offering in the food line, is much more so.
It's the human interest in the LOCAL WEEKLY newspaper — the Society Notes — lodge and school items, that make the HOMETOWN WEEKLY the family paper, the most closely read and the best advertising medium modern living has to offer. That's the reason both national distributors and small town dealers should be using this means to tell the people in the towns, villages and townships of Canada the merits of their products.
Serving those important parts of Canada that lie outside the cities
CANADIAN WEEKLY NEWSPAPERS ASSOCIATION

DISTRICT NEWS FROM OUR COUNTY CORRESPONDENTS

Cushing

Mr. and Mrs. G. Drew, of Verdun, were week-end guests of Mr. and Mrs. W. H. Canning.

Mr. and Mrs. E. McMeekin, of Ottawa, are spending a few days with Mr. and Mrs. John Canning.

Women's Institute

Frontier W.I. are holding their National and International Relations meeting in the Stone Hall, Cushing, this Saturday evening, August 6. This will be an open meeting; Miss Mildred Douglas will show some interesting pictures.

Guests at the home of Mr. and Mrs. A. Graham on Sunday were Mr. and Mrs. Edward Dougall and daugters, Helen and Doris, of Brigham, Que.; Mr. and Mrs. J. C. Dougall and little son Graham, also Mrs. A. Perrett, of Verdun; Mr. and Mrs. John Blue and children, of Montreal East; also Miss A. J. Scott and Mr. Thos. Pollock, of Lachute.

St. Mungo's W.M.S.

The Women's Missionary Society of St. Mungo's Church are holding an open meeting on Tuesday afternoon, August 9, in the Stone Hall, with a guest speaker. Invitations have been extended to sister societies to attend.

At St. Mungo's Church

St. Mungo's Church service was a varied one on Sunday. Communion was partaken of by regular members and a large group of visitors. 'A baptismal service was also held, when the infant son of Mr. and Mrs. J. C. Dougall was baptized Edward Graham Dougall — being the first child to have the honor of being christened at the new baptismal font presented to the church by the family of the late Mr. and Mrs. S. C. Hartley, in their memory.

Mrs. R. Casement, of Montreal, is spending this week with Mrs. T. W. Weir. Mr. Casement, also Mr. Robert Casement, were week-end guests.

Mrs. McNaughten, of Black River Bridge, N.B., was the guest of Miss Mildred Douglas and other friends during the past week.

Mr. and Mrs. E. Croll, of Hudson Heights, also Mr. and Mrs. E. Gray and children, of Montreal, were Sunday guests of Mr. and Mrs. I. H. Fuller.

Mrs. L. R. McGain is in residence at their Cushing home this week; Mr. McGain and daughter, Mona, spent the week-end here.

"Cedar Ridge", the former summer home of Mr. and Mrs. S. Longmore, has been purchased by Mr. A. D. Hooper, of Montreal. The Coffey family, who have been occupying it for some time, are returning home this week.

Mr. and Mrs. C. Meservey and family, of Ottawa, were Sunday guests of Mr. and Mrs. John Innes.

Miss Annie McDowell was a week-end guest of her mother, Mrs. J. McDowell, at "Glenifer".

Mrs. M. Stephen and Mrs. M Mumford, of Ottawa, and Miss E. Meikle, of Aylmer West, Ont., were guests at the home of Mr. and Mrs. Archie Graham on Wednesday last. . . . Visitors on the following day were the Rev. and Mrs. H. G. Lester and family, of Warkworth, Ont., who have spent the past month in the neighborhood of Shrewsbury.

Avoca

Mrs. J. H. Bates, of Humberstone, Ont., is visiting her brother, Mr. T. J. Young and Mrs. Young, for a few days.

Mr. and Mrs. Stanley MacLean and family, of Humberstone, are visiting the former's mother and friends here for a few days.

Mr. and Mrs. Allan MacPhee spent the week-end with their daughter, Mrs. Wm. H. Kelly, at Aylmer, Que.

Mr. and Mrs. Wm. E. Andrews, of Avoca, and Mr. and Mrs. Cecil McFaul, of Lachute, have returned from an extensive trip to Vancouver and many points in the U.S.A.

Mrs. Alexander Bates accompanied her daughter, Mrs. Kenneth MacLean and Mr. MacLean, on a visit to Port Colborne and other points.

Miss Mary Proudfoot, of Huntingdon, Que., is on a visit to her cousins, the Misses Mary and Frances Bates.

Mrs. Beauchamp, of Detroit, Mich., has returned home after having spent the past month with her sister, Mrs. X. Godin. Mrs. Lanthier, of Lancaster, N.Y., was also a guest of Mrs. Godin, as well as her son Ulysses, of Lennoxville, Que.

Mr. and Mrs. Howard Smith and Mrs. Elden Bates spent Friday in Montreal.

Mrs. S. E. Smith's brother, Mr. Alex Wilson, who is seriously ill in the Royal Victoria Hospital, is reported to be improving slowly.

St. Andrews East

Mr. and Mrs. William Warren, of Lachine, accompanied by Mr. and Mrs. Ken Bumstead and children, of Strathmore, Que., visited the North River on Saturday in their cruiser yacht "Tri-Mar". Mr. and Mrs. F. Percy Hall were their guests for the afternoon and evening.

Miss Elsie and Miss Frances Liversedge, of Montreal, are spending a few days with their cousin, Mrs. T. Percy Hall.

Mr. and Mrs. V. L. Lilly and their uncle, Mr. M. A. Snowdon, are on a week's vacation by motor.

Mrs. Grace McNaughten, daughter of the late Rev. James Fraser of Cushing, spent the week-end with her cousins, the Misses Wales.

Miss Mildred Douglas spent the week-end in St. Andrews and Cushing.

Mr. and Mrs. Springer and three children are spending the summer months in the Wales' cottage.

Mr. Charlie and Mr. Jim Fuller are on a fishing trip to Joliette, expecting to return this Thursday.

Week-end guest of Mr. and Mrs. W. R. Jeffrey was Miss Jean Downie, of Montreal.

Major and Mrs. Forbes have returned from a recent trip to Ottawa via the Rideau Canal.

Master Roy Antle has returned from a short visit with his grandparents, Mr. and Mrs. J. B. Antle, at their summer cottage in Dunany.

Miss Toner, of Montreal, is now occupying her home here for the summer.

Mr. and Mrs. Len Dallison and children spent Friday at his mother's, Mr. and Mrs. G. Dallison. Mrs. G. Dallison spent the week-end with her daughter in Ottawa.

Mr. and Mrs. Ralph Wilson, of N.D.G., were guests of Mr. and Mrs. William Antle on Friday and Saturday.

Miss Steele, formerly a missionary in China, was the guest of Miss M. L. Lamb for 10 days.

Mrs. W. Larmonth and son Jeff, with a friend, from Ottawa, spent several days with Mrs. E. A. Larmonth.

Mr. Adrian Hébert, R.C.A., of Montreal, has been a guest at Mrs. W. Carr's for two weeks.

Mr. and Mrs. Thompson and two children, of Hudson, were guests of the latter's mother, Mrs. Perks, for a few days last week.

Miss E. Simpson, of N.D.G., is occupying her cottage for the summer months.

Mr. and Mrs. Jack Howell and children spent their holidays here at the home of his brother, Mr. Ben Howell.

The Chateau de Ramezay

(Continued from page 6)

Naturally, the exhibits are far too varied and too numerous to chronicle here, but they do go back to ancient times. There are two skulls of pagan Indians, believed to have been from prehistoric times. There is the skeleton of a young Indian girl who was buried before Jacques Cartier first sailed up the St. Lawrence River to the site of Hochelaga in 1535. There are dugout canoes, tomahawks, war clubs and other Indian souvenirs of the days when the white man was first gaining a foothold in this New World. Then there are the mute evidences of how those hardy pioneers carved new homes out of the wilderness . . primitive wooden ploughs, hand-carved wooden yokes for the necks of oxen and man alike, axes and adzes with which they built their log houses and their boats in which they set out to explore the rest of the continent. The explorers and fur traders brought back Indian tools and handiwork from the tribes who inhabited the Western plains and the lower Mississippi.

There are relics of the Roman Catholic Church's important role since the very first days of New France, the head of an angel's figure carved in 1672, the iron cross from a church steeple in 1692, a wooden wall plaque from the Church of Notre Dame de Victoire dated 1715, a comfortable armchair from a Jesuit College prior to 1759.

The pomp and glory of military history have not been overlooked. There are brave scarlet uniforms with the heavy gold epaulets, handsome engraved dress swords, long-barreled muskets and heavy horse pistols. There is a faded bit of the scarlet sash worn by General Wolfe on the day he died in capturing Quebec. There are handwritten documents written by Benjamin Franklin and General Montgomery, and military souvenirs of the War of 1812. There are relics, too, of the uprising of 1837, and documentary reminders of Canada's struggle for self government.

Of later vintage, but still unfamiliar in the eyes of the present generation, are models of early Canadian railway trains, a valuable display of early steam fire-engines which were drawn by horses in response to alarms of the Montreal Fire Department. To recall the gay nineties there are the old-time high-wheeled bicycles and the elaborate carriages with which the gay young blades used to race about the cobbled thoroughfares.

The Chateau de Ramezay tells the vivid story of Montreal, the tale of two cultures, of two races working side by side to build the greatest and most colorful city in all Canada.

The 40th anniversary of the arrival of the first French Canadians in British Columbia was marked at Maillardville recently. Nearly 7,000 French Canadians settled in the area in 1909.

Parking Projects

As in Canada, parking problems are general throughout the United States. Numerous communities are going ahead with projects to alleviate these problems.

San Francisco was one of the first cities to build an underground garage for off-street parking. A similar project is being planned in Detroit. Los Angeles has received bids for a 4-level underground garage in the central business district. Boston has started a garage under Boston Common. In New York City a 1,050-car garage is being built in lower Manhattan, and a 2,000-car garage has been authorized at Madison Square.

Generally speaking, voters should have more interest in municipal elections than in state and national elections. The citizen has more or less direct contact with the local officials every day, whereas his contacts with the federal and state officials are infrequent and more distant. . . However, in the last elections in Philadelphia for officials at each of the three levels of government, the percentages of registered voters who cast ballots were as follows: for president, 1944, 84 per cent; for governor, 1946, 75 per cent; and for mayor, 1947, 73 per cent.

— Citizens' Business (Philadelphia)

A NEW STORE
FOR YOUR CONVENIENCE — at
114 Foundry Street.
(former establishment of Lionel Lamoureux)
GROCERIES. Fresh supplies of FRUIT & VEGETABLES.
YARD GOODS, choice selection. HOLLYWOOD PATTERNS.
Entire satisfaction to our customers.
Jean-Paul Latreille Proprietor
1p

Attention ! ! Attention ! !
(Agitated) CEMENT BLOCKS
Vibrator-Mixer ensures mixing to formula — uniform strength.
Lavigne & Frère
St. Placide Co. Deux-Montagnes
Telephone No. 927-31
A25.4p

ST. ANDREWS INN
ST. ANDREWS EAST, QUE.
An ideal spot for — Wedding Receptions, Social Gatherings and Banquets.
Endroit idéal pour — Réceptions de mariages, Réunions sociales et banquets.
Dancing every night.
Orchestra Saturday nights.
Moving Pictures every Wednesday night.
Two-hour program — no extra charge.
SPAGHETTI, T-BONE STEAK
— BEER AND WINE —

Come in here for your auto needs
Our motto is "Not Words but Deeds."
"New tires?—or "Can we fix that flat?"
You're WELCOME here . . . it's on the mat!

See Us Today
903
Lachute Motor Sales REG'D
LACHUTE, QUE. — TEL. 220

ALBRIGHT & MacADAM REG.
(Ewan Albright, proprietor)
Dealers in — MASSEY-HARRIS FARM EQUIPMENT
REFRIGERATORS, STOVES, WASHING MACHINES.
Sales and Service — STUDEBAKER CARS & TRUCKS
WILLARD CAR BATTERIES
Main Street LACHUTE Telephone 623-J

F. A. ROBERTSON —Contracting Electrician
25 Years' experience your guarantee for quick, efficient work.
NEW INSTALLATIONS AND REPAIRS
APPLIANCES AND ACCESSORIES.
St. Andrews East, Que.
PHONE 18-J MAIN STREET

Birthday.. Marriage.. Anniversary
Up-to-the-minute with the new BULOVA watch models, and the latest patterns in tableware and plate.
There's satisfaction in the tribute of some really personal gift — something of individual appeal in jewelry, silverware, china or glassware.
We display a gift-line suitable for every occasion, at prices to suit every purse.
FRANK E. EARLE, Jeweller MAIN STREET
WATCH AND CLOCK REPAIRS

TODAY WE LIVE IN A GREATER CANADA

New Signs in the Sky...
A distant hum and a flashing streak in the outer sky announce another exciting Canadian achievement—a new jet plane designed and built by Canadians—one more example of the meteoric advances made by Canadian skills and manufacturing abilities.
In Canada, too, giant airliners, which have won international recognition, are now being built for the world's air routes of today and tomorrow.
Today our production—both in extent and variety—has attained heights undreamt of even ten years ago, creating new opportunities in every field of activity for the talents and enterprise of young Canadians.
1939 1948
Increase of air traffic: today Canada's commercial aircraft carry more than four times the number of passengers and three times the amount of mail they did in 1939.
One of a series presented by
Molson's
to promote a fuller realization by Canadians of Canada's present greatness
"Countless New Opportunities..."
"I sometimes find it hard to realize the extent and rapidity of our plant's growth. It has all been based, of course, upon the tremendous expansion of Canadian industry in general, which has created countless new opportunities in every field of activity for the energy and enthusiasm of young Canadians."
—says HARRY J. SEHL of Kitchener.
The development of Sehl Engineering is a typical Canadian success story. Only 14 years ago, Mr. Sehl, with one assistant, began operating a small tool and die shop in Kitchener. Its expansion has been spectacular, with new lines of production added, new departments established and new plants built. Today the company, with 90 employees, is fast becoming one of the leading metal producing concerns in the country.

Thirst, Too, Seeks Quality

455

Authorized bottler of Coca-Cola under contract with Coca-Cola Ltd.

J. P. MacKimmie & Sons

Telephone 36 Lachute, Que.

Women's Interests

Fluffy Desserts

Light fluffy desserts, made with eggs or whipped cream, are general favorites to top off summer meals. Cream or eggs, when used as a base for chilled or frozen desserts, give a lightness and smoothness unobtainable with any other ingredient.

Unfortunately for those who must pay strict attention to counting calories, rich desserts are taboo; but, if counting calories is not an unhappy pastime in your family, many delightful treats are in store for you.

Since whipped cream is usually a main ingredient in rich desserts, it is important that certain points be observed when whipping cream. Who hasn't, at one time or other, found cream that just would not whip?

First and foremost the cream must be high enough in butter fat (testing at least 30% fat), otherwise it won't whip. In addition, the cream should be at least twenty-four hours old. Too fresh cream does not whip well. Then, too, not only should the cream be well chilled but the bowl and beater also.

Cream should be whipped just until stiff and dry. Over-beating frequently results in the cream turning to butter or curdling. When sugar, coloring or flavoring is added to whipped cream it should be added, a little at a time, after the cream is quite stiff.

The following recipes, recommended by the home economists of the Consumer Section, are just right for giving that party air to a family meal or for tickling the palates of your most epicurean guests.

Blueberry Whip

3 Cups blueberries, 1 cup water, ½ cup sugar, dash of salt, 2 teaspoons vinegar, 1 tablespoon of gelatine, ¼ cup water, 1 cup whipping cream.

Cook blue berries and water for 3 minutes. Crush berries and force through a sieve. Add sugar, salt and vinegar, stirring until sugar is dissolved. Soak gelatine in the ¼ cup water for 5 minutes then dissolve in hot blueberry mixture. Chill and, when the mixture begins to thicken, fold in the whipped cream. Pour into one large mould or six individual moulds that have been rinsed in cold water. Chill until firm. Serve, topped with additional whipped cream and chopped nuts. Yield: six servings

Peach Mousse

1 Teaspoon gelatine, 2 tablespoons cold water, 1 cup milk, ½ cup sugar, dash of salt, 1 teaspoon vanilla extract, ½ teaspoon almond extract, 1 cup peach pulp, 1 tablespoon lemon juice, 1 cup of whipping cream.

Soak gelatine in the cold water for 5 minutes. Heat milk and dissolve the gelatine in it. Add sugar and salt. Cool. Add vanilla and almond extract and allow mixture to partially set. Blend peach pulp and lemon juice and fold into first mixture with whipped cream. Place in freezing trays of mechanical refrigerator and freeze, or place in mould, cover with waxed paper and tight-fitting cover and pack in ice and salt (6 parts ice to 1 part salt). Let stand 4 to 6 hours. Yield: six servings.

Women's Inst. Aid for Red Cross Blood Service

The Quebec Women's Institutes are keenly interested in the new undertaking of the Canadian Red Cross Society, the free Blood Transfusion Service. Mrs. Ruth B. Shaw, representing that Society, was a guest at the recent Q.W.I. Board meeting and gave a detailed explanation of this service, the difficulties that had been encountered in setting it up, what success had been attained to date, and asked for assistance, particularly in their mobile units, which will give residents of rural districts an opportunity of assisting in building up the necessary blood banks.

150 Donors are needed in a district for these units. "You really need to have 175 promised", said Mrs. Shaw, "as not everyone turns up." If the local branch of the Q.W.I. could undertake to procure these, or assist local Red Cross groups to do so where there is one, it would greatly facilitate their work, she explained — and added, volunteers were also needed to assist in the work of the unit and advance publicity would be another way in which members could greatly expedite the task.

A resolution was unanimously adopted at this meeting, which is being sent to all branches of the Q.W.I., emphasizing the acute need for the Blood Transfusion Service in rural areas and recommending that every branch give whole-hearted support.

BREEZE BEATS BUNTING

Regina (CP) — Prairie winds are hard on Regina flags. One hotel reports using an average of six Union Jacks yearly and two federal government buildings between them use up 15 Canadian red ensigns annually.

DORIS VEALE is at home with almost any instrument equipped with a keyboard, be it piano, organ, celeste or novachord. An experienced composer of incidental music for radio drama, she plays frequently in CBC network programs. When the John and Judy program returns to Trans-Canada network in the fall, she will be starting her seventh season composing and performing the musical scores for that weekly drama serial.

The Latin teacher was in fine humor after lunch and instead of settling right down to Latin, he decided to tell the class a couple of jokes he'd heard the night before. Everybody laughed and laughed — except one girl in the first row

"What's the matter? asked the Latin teacher. "Haven't you got a sense of humor?"

"I don't have to laugh," said the girl, "I'm transferring to another school Friday."

Wife Preservers.

If you add too much sugar to meringue it will form syrup drops on top. The correct proportion is from one to five tablespoons of sugar to each egg white. Two tablespoons is usually sufficient for each egg white.

Volunteers Eager To Do His Laundry

London (CP) — Education minister George Tomlinson admits he's "not much of a hand at doing the washing."

This confession at a meeting of 4,000 women brought immediate offers of help.

Said the minister: "When Mrs. Tomlinson was away some time ago I had to do my own washing and ironing. I can assure you that my shirts during that period were not 'things of beauty'."

A member of the audience hastened to tell the minister that "if Mrs. Tomlinson ever goes away again some of our members will be delighted to go to his home and help him."

Tomlinson said he'd take a list of volunteers.

PEEVED OVER SALT, SCOT FIXES TROUBLE

Glasgow (CP) — Sixteen years ago a Scot from Lockerbie, J. S. Foley, got tired of shaking saltcellars that wouldn't pour.

Now he's finally invented one which he says will — the Dry-Por patent salt pourer stopper. He began manufacture of this device when his son left the army and the invention will be on display at Glasgow in the Scottish Industries Exhibition in September.

It's FRIGIDAIRE of course for Reliable and Efficient Service!

The new quarters of Ottawa Valley Refrigeration are bigger and better equipped than ever. That's because more and more Merchants, Farmers and Householders look to our service engineers for the most dependable repair service available.

Guaranteed repairs on all makes of Commercial, Industrial, Farm or Domestic Refrigeration, Electric motors and pumps.

Call on us when you need speedy service or if you require new equipment. We sell the best —

FRIGIDAIRE made only by GENERAL MOTORS

FRIGIDAIRE Approved SERVICE

OTTAWA VALLEY REFRIGERATION Reg'd

Food Lockers Building, 11 Clyde St., Lachute.

TELEPHONE 333-M.

Have you tried our ARGENTEUIL bread?

Cakes for All Occasions

Delicious Pies & Pastries

Menard's

LACHUTE BAKERY Limited

"We bake up to a standard, not down to a price!"

HAPPY THOUGHT for your parties and social gatherings:

Lowe Bros. ICE CREAM

— up to the standard of our QUALITY dairy products, "HOMO" HOMOGENIZED MILK, CREAM & CHOCOLATE MILK.

Distributed by —

LOWE BROS. DAIRY LTD.

Main St. East LACHUTE Telephone 468-W

ARMSTRONG'S ASPHALT TILE

The lowest floor with the lasting feel

— Also —

Linoleum Flooring

FLOOR SANDING

Five sanding and one polishing machine for hardwood floors. Rent one of these machines, or call for our expert services.

Specialists in Floor Covering

LACHUTE FLOORING Reg'd

F. LAGARDE, prop. Telephone 636-J

297 MAIN ST. (Opposite Muir's Service Station)

Use Watchman classified ads.

EMERGENCY RELIEF FOR SUMMER AILMENTS!

Cramps, Colic, Dysentery strike suddenly, cause agonizing pain! Keep famous PAINKILLER handy for immediate relief! Also for Chills, Colds, Fever, Grippe. *Externally* for Sprains, Cuts, Burns, Stings. Get the *genuine*

PAINKILLER

TOO MUCH AFFECTION

Winnipeg (CP) — Husbandly affection counted for little when one Winnipegger appeared in court charged with disorderly conduct. Witnesses said the man entered a restaurant twice to kiss his wife, a waitress. He pleaded guilty and was fined $10.

STOP the ITCH of Insect Bites—Heat Rash

Quick! Stop itching of insect bites, heat rash, eczema, hives, pimples, scales, scabies, athlete's foot and other externally caused skin troubles. Use quick-acting, soothing, antiseptic D. D. D. PRESCRIPTION. Greaseless, stainless. Stops itch or money back. Don't suffer. Your druggist has D. D. D. PRESCRIPTION. 1-9

Mission Worker Is Mechanic Too

Eva Hasell's Vans Take Sunday Lessons to B.C. Outposts

Vancouver (CP) — Children in isolated parts of Anglican dioceses are used to seeing quiet, motherly Eva Hasell put down a monkey wrench and pick up her Bible.

Miss Hasell is the founder of the Anglican Church's Sunday school vans which travel into remote districts across Canada bringing religious training to the children. She is also a first class mechanic.

Miss Hasell received her missionary training in rural areas of England and learned mechanics as an ambulance driver in the First World War. She has had ample opportunity to make use of both types of training in her unusual job.

"One time my gears jammed," she said in an interview "They worked all right when I took them apart and fixed them."

The church has 30 Sunday school vans on the road this summer. Whenever a garage does an overhaul job, Miss Hasell checks each detail.

She was doing Sunday school missionary work in England when her bishop asked her for a plan to take lessons to Saskatchewan children scattered over 92,000 square miles.

She suggested using something like an ambulance, in which the driver-teacher could sleep and eat to cut down expenses. Her bishop approved the idea but could supply no funds. Miss Hasell came to Canada and bought her first Model T van in 1920, with her own money.

Volunteers for the job receive travelling and living expenses, but no salary.

They visit isolated communities, give Sunday school lessons and put the village on the mailing list for further lessons. In some districts, such as British Columbia's Peace River country, summer camps are organized along Girl Guide lines.

REFRIGERATION SERVICE

Domestic and Commercial.

FOR PROMPT AND EFFICIENT SERVICE, CALL — R. O. MacLEAN,

FARMERS' SUPPLY Co.

84 FOUNDRY PHONE 384

Kelvinator Sales and Service

BERNARD MASSICOTTE O.D., B.A., L.Sc.O.

RESIDENT EYESIGHT SPECIALIST

APPOINTMENTS — TELEPHONE 17-R

EVERY DAY — 10 A.M. to 6 P.M.

EVENING APPOINTMENTS — 7 to 9.

92-A FOUNDRY ST., Lachute, Que.

Building or Remodelling Your Home?

CONSULT —

PAUL & GRAHAM

21 Grace St. — Phone 995 *Reg.*

Member of the

NATIONAL WARM AIR HEATING & AIR CONDITIONING ASSOCIATION

Warm air heating has kept pace with all modern developments in heating and conditioning science and technique, and with all trends in architectural design.

ASSOCIATE MEMBER CANADIAN CHAPTER

INDOOR COMFORT

Members of this Association have kept pace with the same developments, and are fully competent to design and install economical and efficient heating and air conditioning systems, individually suited to your requirements.

FAIRBANKS - MORSE

PRESSURE SYSTEMS

Automatic electric-powered pumping, to assure constant water pressure for rural homes, summer cottages, farm buildings,

Also gasoline powered pumping systems.

R. McARTHUR & SON

144 Main Street LACHUTE Telephone 172

Wise canners are stocking up with Heinz white Vinegar

in bulk and gallon jars

V-147 57

Furniture Hardware TESSIER Enrg.

Hamford St., Lachute Mills

— Telephone 469-R —

Floor Coverings Assorted Rugs, all sizes

Congo Rugs, 3 yards wide

Bedroom & Kitchen Suites, new styles

Chrome Kitchen Chairs

Also a few

Electric & Gas Washing Machines

We are also in a position to supply

Quality Furniture, such as Snyder's.

GRAND OPENING of

Lachute Baseball Grounds

(Next to Swimming Pool, Lachute Mills)

SUNDAY, AUGUST 7, 6 P.M.

ST. JEROME vs. LACHUTE

WANT & FOR SALE ADVERTISEMENTS:

EMPLOYMENT, PROPERTY, TENDERS, SERVICES, etc.

Want or For Sale advertisements 10 cents per line each insertion. Minimum 50 cents. If billed, 60 cents. If replies are directed to Watchman Office, 25 cents extra.

For Sale

CAR FOR SALE — Dodge '37, in good condition. — 92 Foundry Street, or phone 738-W. -1p

FOR SALE — 1941 Dodge DeLuxe 4-door sedan. — T. McOuat & Son Ltd., phone 640. A4.2c

1938 PLYMOUTH sedan, perfect order, with all equipment.—Phone 94-J-2, R.R. 1, Brownsburg. -1p

2-TON International truck 1947; dump body, spare tire, fine condition, low mileage. — Lachute Nursery Reg'd., phone 724-W. A11-2p

FOR SALE — 1947 International ½-ton panel truck; low mileage.— T. McOuat & Son Ltd., phone 640. A4.2c

BARGAIN — brand-new motorcycle $451, for only $275. Famous James 125 cc (big model), 3-gear shift. — 82 Grace Street, Lachute, or phone 599-J. -1p

FOR SALE — 18-ft. inboard runabout with Star engine. — Phone Lachute 9. -1p

FOR SALE — Webster wire recorder complete. $160 cash. — W. Robertson, St. Andrews East, Que. A18.4p

FOR SALE — standing timber, all kinds and sizes. What are your requirements? Priced to sell! Public road runs through bush. — Apply David Black, R.R.1, Lachute; tel. 914-r-14. A4.2p

STOVES — a number of second-hand coal and wood ranges, in excellent condition. — T. McOuat & Son Ltd., phone 640, Lachute Mills. -1c

FOR SALE — chickens, 4-5 lbs.— A. Paulsen, Henry Street, Lachute, phone 896-W. A11.3p

FOR SALE — bandsaw, with or without ¾ h.p. motor. — Gordon Walker, Lachute, phone 927-r-4. -1p

OIL DRUM with tap, and 45 gallons of stove oil. Also 2 wheelbarrows. — James Johnston, Route 41, Lachute, tel. 918-r-4. -1c

FOR SALE — open-self-service Frigidaire for grocer or butcher, used 11 months, original cost $800, for sale at $500. (Fully guaranteed). — Phone Lachute 777-R. A25-4p

LIGHTING plant, 12 volts, complete with 6 2-volt glass batteries, almost new. Also numerous bulbs. — M. H. Captain, Mille Isles, Que., or phone 4153. A11-2p

McCLARY RANGE — in perfect condition, with hot-water front, also copper reservoir, wood grates, only used a few months. Phone 439-J, or call 87 Chatham Street, Lachute. -1c

FOR SALE — large quantity of dry softwood slabs. — Norman McRae, 2 Robert Street, tel. 648-M. -1p

Lost & Found

LOST — heifer, brown roan, 4 months old, lost vicinity of Mount Maple or Rawcliffe. Please advise Wilfrid Stone, Mount Maple. -1p

For Selling or Buying Properties

For Auto Insurance, Fire Insurance on PROPERTY or FURNITURE,

Consult —

J. R. CHARRON

Insurance & Realty Broker.

256 Main St., Lachute.

Telephone 46.

Properties for Sale

FOR SALE—60 miles from Montreal, 200 acres, 125 heavily wooded, balance under cultivation. Lake on property; excellent fishing and hunting. Ideal for summer resort or hunting lodge. Power line being extended to service property. For further particulars, phone Lachute 889-W. A18.3c

LOTS FOR SALE — at Hillfoot, 1½ miles from Lachute, near North River. Cash or terms. — Emile Laurin, tel. 930-r-4. A18.10p

FOR SALE — in St. Andrews East, comfortable year-round house on large lot, 7 rooms and bathroom. Occupancy September. Can be seen any weekday. — Box 51, St. Andrews East, or phone 18-R. A11-2p

FOR SALE — 7-room house, Oak Street, Brownsburg. — Apply L. Plummer, phone 2616. A4.2c

For Sale or To Rent

FOR RENT AND FOR SALE—summer and winter cottages and lots at Grece's Point, on the Ottawa riverside 10 miles from Lachute. Also nice lots and houses for sale in and near Lachute. Can be sold on terms. — J. A. Tessier, tel. store 469-R, residence 449. xc

STORE TO RENT—new building, good location; with 5-room apartment in connection with store, or entire property for SALE.—Apply by phone, 777-R Lachute. A25-4p

BUSINESSES and PROPERTIES for SALE

BUSINESS FOR SALE (La Parisienne)

Hairdressing parlor and lingerie shop, Main Street, Lachute. — A going concern in a modern building. Attractive show-window, 500 square feet floor space. The latest styles in dresses and lingerie. Excellent equipment and furnishings. Splendid opportunity.

LACHUTE — cement block bungalow, 105 Robert Street, 7 rooms plus bathroom, furnace, landscaped grounds. Terms.

LACHUTE — No. 40 Bedard Boulevard, 7-roomed dwelling, lot 66 ft. by 99 ft.

APARTMENT HOUSE—No. 59-61 Princess Street, 4 large apartments, recently renovated; good revenue; 1 apartment to be vacated in near future.

324 MAIN ST.—6-room dwelling in excellent residential section. Large garden, reasonable price.

21 BETHANY ST. — 10-room brick house, oil-heat furnace, large lot 50 x 180 ft., very central, excellent site for rooming house, tourist accommodation, and possible site for commercial enterprise.

MOUNTAIN VIEW, LACHUTE Fine modern building, 2 flats—6 rooms downstairs, 5 rooms upstairs. Electric stoves. Hot water heating system. Occupancy of lower flat can be arranged.

NEAR BROWNSBURG — on Staynerville road, 2½ storey dwelling, 10 rooms, all modern conveniences, new garage, 8 acres of land, spring and creek on property. Ideal for raising poultry, bees, or for orchard.

FARM — west of Dalesville. Route 31, 210 acres — 50 acres cultivated, remainder pasture and bush; borders on West River. Price is right.

FARM — on No. 8 highway, 2 miles east of Lachute, 110 acres, 75 acres cultivated; brick house, good buildings, ideal situation.

LAKE OF TWO MOUNTAINS —4 summer cottages on one lot Electricity. Furnished. Wonderful beach. An excellent investment realizing 10%.

NEAR LAKE HUGHES — 200-acre bushlot with one beautiful private lake and frontage on another lake; no buildings.

• • •

GALL & JONES

5 Bethany St. —. Phone 491-W.

Lake Barron Regatta This Saturday

All arrangements have been completed for the third annual regatta to be held on Lake Barron next Saturday, August 6, at 2 p.m. The event will be held at the western end of the lake, and all are cordially invited to attend and be the guests of the congenial residents of this community for the day.

A wide variety of events for young and old are scheduled for lake residents and visitors. Worthwhile trophies and prizes will be awarded to the winners. The prize presentation will be held in the evening at Brown's Community Centre.

Business Note

Customers of Hammond's Radio Shop, Main Street, are notified that this store will be closing from August 11 to 20, inclusive.

For Rent

TO LET—on Bedard Blvd., apartment, 6 rooms, heated, all conveniences. Immediate occupancy. — Apply 62 Bedard Blvd., Apt 3; or write Box 338, Lachute. A4.2p

ROOM TO LET — Apply Georges Gagné, Hamford Street, Lachute Mills, phone 871-J. -1p

CAMPS TO RENT — for rest of season. Camp Ste. Malvina, 2 miles from Lachute on No. 41 highway. Beautiful grounds, sandy beach, electricity, boats, etc. -1p

HEATED FLAT TO RENT — 3 rooms and bathroom. Couple preferred.—96 Bedard Blvd. Lachute. -1p

Businesses for Sale

FOR SALE — grocery store, good business, well situated. Write for information — Box 12, Lachute Mills, or call 697. A4.2p

GARAGE & EQUIPMENT. — Apply Harrington Garage, R.R. 1, Calumet, or phone Arundel 24-r-11. A25-4p

Situations Wanted

WANTED — Married man wants steady work on farm; good with cattle. References. — Ora S. Vail, Abbotsford, Que. -1p

Help Wanted

WANTED:

Experienced Typist and OFFICE CLERK, female.

●

Apply Box EG-600, Watchman, Lachute, Que. xc

WANTED:

Automobile Mechanics

Body & Fender Repairmen

Openings in both trades with long established firm. Good working conditions and rates of pay.

Skilled men only, apply stating age, experience, etc., to P.O. Box 938, Cornwall, Ont. A11.3c

Wanted To Buy

WANTED TO BUY — horse-drawn cultivator, size approximately 6 feet, on wheels. — Omer Pharand, R.R. 1, St. Hermas. -1p

WANTED TO BUY — old-style furniture, etc. — coal-oil lamps, chests of drawers, colored glassware, old chairs, tables, jewelry, picture frames and so forth. Highest prices paid. American buyers. In this district every week. Write Box PP-600, Watchman, Lachute. A11.2p

Livestock, Poultry

BRAY pullets, chicks. Started or day-olds. They have them for immediate delivery. Get price-list. For later delivery, they'll hatch to order.—Agent, J. Henri Guilbault, St. Philippe. -1c

Services

UPHOLSTERING and furniture repairs. — Fraser C. Morrison, Francis St. (opp. Lowe's Dairy). Phone 414-W. A4.p

WELL DRILLING —

The sun is hot, the well is dry,
But "Campbell the Driller" is here,
He needs your job this very year
To get YOU the water — and he'll get the beer!

Campbell the Driller, Box 11, Chesterville, Ont.

Miscellaneous

SKINNY MEN, WOMEN! — Gain 5 to 15 lbs. New pep, too. Try famous Ostrex Tonic Tablets for double results; new healthy flesh; new vigor. New "get acquainted" size only 60c. All druggists. xc

ALONG THE FAIRWAYS

Lachute Golf Club Special Commentary

There was some shortage of Lachute players, both men and women, at the inter-club match held here last Sunday. Members from C-I-L, Brownsburg, are mostly all away on holidays, and so the return match at Islesmere has been set back a week to August 21.

Nevertheless, a good turnout in general found ideal golf weather, and many of our Islesmere friends, playing the new course for the first time, were loud in their praises of same.

When the last putt was holed it was found that Lachute men had won out, ten matches to nine, but our ladies lost on their low-ball and aggregate scoring, 72 points to Islesmere ladies' 98.

• • •

Art Lapp and Mozart Carriere played to a draw in the Jones Cup final Tuesday morning. Mozart had the match in hand at the 17th, being one up and on in one. A perverse putter which refused to put the ball down in less than four more passes forced him to halve this one, and Art went on to square the match on the 18th. . . In the next day's playoff, Mozart won — three and one.

• • •

Par has now been set for ladies on the new course, 40 blows for the trip out, and 38 on the home stretch, for 78.

• • •

Jack Archer shot sub-par golf at the St. Eustache Open Tournament last Sunday to finish well in the money. Apparently the competition was keen, and Bobby Alston of Ottawa set a new course record down there.

• • •

Spoke to the resident engineer, Ralph FitzGerald, and he tells me that the mining property is still open for claims. Register at the bar. Get in on this super-colossal venture. A true centenary of the forty-niners.

• • •

Lachute Islesmere Inter-Club Match, Sunday, July 31 —

Low Gross — Islesmere, J. S. McDermid tied with H. C. Shaw, 81. McDermid wins toss.

Lachute, H. M. Kerr, 81.

Low Net — Islesmere, D. R. McDonald tied with J. E. Chalifoux, 73. J. E. Chalifoux wins toss.

Lachute, J. Gosselin, 67.

Sealed Hole — Tie with ten players; toss won by F. T. Webb.

Ladies

Low Gross — Islesmere, Mrs. Wakefield tied with Mrs. Linton, 51. Mrs. Wakefield wins toss.

Lachute, Mrs. P. Valois, 50.

Low Net — Islesmere, Mrs. Van Sickle, 38.

Lachute, Miss Bernice Ogilvie, 40.

Sealed Hole — Tie with five players; toss won by Miss Jean Ogilvie.

High Sealed Hole — Mrs. T. Ethier.

• • •

Men's Ball Sweepstakes, Thursday, July 28 —

1st Low Gross, H. M. Kerr, 80.
2nd Low Gross, J. Reade, 86.
1st Low Net, L. Thompson, 69.
2nd Low Net, Mozart Carriere, 70.
3rd Low Net, Rod Harley, 72.
4th Low Net, Bob Hamilton, 73.

• • •

Ladies' Two-Ball Foursome Tues., Wed., July 26-27 —

Won by Fleur-Ange Carriere. and Shirley Bradford.

• • •

See you at the dance come Saturday night!

Auction Sale

At the residence of —

PERCY TOMALTY, 34 Main St., Lachute

Tuesday, August 9, 1 p.m.:

2 Heavy work horses, set heavy work harness, set shanty sleighs, 1946 Mercury 2-ton truck, 4 shovels, chains, 2 cross-cut saws, 2 cant-hooks, 2 axes, box of tools, hand saws, 2 45-gallon oil drums, black and white enamel kitchen range, oil-burner, quantity of lumber, box stove, davinette, table, camp-bed, 2 sleigh robes, Winchester rifle, and many other articles.

Terms, cash. -1c

— W. J. Boyd, lic. auctioneer

Winners of Events at Lake Louisa Regatta

LONG-DISTANCE SWIMS

Girls', 16 and under — Caryl Gatehouse, Mabel Acres.
Boys', 16 and under — Ted Small, Hank Murray.
Ladies' Open, Felicity Giles, Kay Donaldson.
Men, Open, Bill Murray, Bud Emo.

• • •

SATURDAY EVENTS

MORNING

Boys' Single Canoe, 14 & under — Graham Gatehouse, Jim Donnan.
Boys' Rowing, 10 & under — Roy Nelson, Doug Boyd.
Girls' Tandem Canoe, 14 & under — Sheila Brownlee & Marjory Acres; Pat Belcher & Mabel Acres.
Boys' Rowing, 14 & under — Jim Donnan, Denis Cole.
Boys' Tandem Canoe, 12 & under — Lawrence Fisher & Don Willard; Gary Parsons & Roy Nelson.
Girls' Rowing, 12 & under — Margaret Van Duzer, Pat Belcher.
Boys' Tandem Canoe, 14 & under — Jim Donnan & Garth Boyd; Bruce Mason & Reg Mason.
Girls' Rowing, 14 & under — Marjory Acres, Marg Van Duzer.
Boys' Single Canoe, 12 & under — Denis Cole, Kenneth Fletcher.
Boys' Swim Dash, 12 & under — Lawrence Fisher, Don Willard.
Girls' Rowing, 10 & under — Jean MacKimmie, Joan Giroux.
Boys' Underwater Swim, 14 & under — Keith Hazel, Bruce Mason.
Girls' Swim Dash, 12 & under — Pat Belcher, Marg VanDuzer.
Boys' Rowing, 12 and under — Don Willard, Lawrence Fisher.
Girls' Single Canoe, 14 & under — Mabel Acres, Marg Talbot.
Girls' Swim Dash, 10 & under — Gale Jousse, Shirley Pollock.
Boys' Swim Dash, 10 & under — Alan Moore, Roy Nelson.
Mixed Tandem, 14 & under — Jim Donnan & Marg Talbot; Don Willard & Mabel Acres.
Girls' Swim Dash, 14 & under — Marg Talbot, Marjory Acres.
Girls' Aggregate:—Marjory Acres, 8 points.
Boys' Aggregate:— Jim Donnan & Donald Willard, 10 points.

• • •

AFTERNOON

Boys' Single Canoe, 16 & under — Ronald Jones, Geo. Gordon.
Men, 2 Oars & Paddle, Open — Pete Small, Warren McMillan, Jim Murray.
Ladies' Tandem Canoe, Open — Pat Caron & Marj Caron; Caryl Gatehouse & Annie Weiden.
Girls' Rowing, 16 & under — Barbara Nelson, Isabel FitzGerald.
Four Boys in a Canoe, 16 & under — Bernie Golphin, Bruce Mason, Ken Fletcher, Alan MacAlear.
Ladies' Rowing, Open — Mrs. Ernie Boyd, Mrs. H. Montgomery.
Men, Tandem Canoe, Open — Pete Small & Jim Murray; Bud Emo & Eric Gillmeister.
Boys' Rowing, 16 & under — Hank Murray, Ted Small.
Ladies' Single Canoe, Open — Marj Caron, Caryl Gatehouse.
Men's Swim Dash, Open — Pete Small, Bob Smyth.
Boys' Tandem Canoe, 16 & under — Ted Small, Hank Murray; Ron Jones & Ray Jones.
Girls' Swim Dash, 16 & under — Felicity Giles, Frances McTaggart.
Mixed Tandem Canoe, Open — Bill Murray, Helen Kerchoff, Ted Small, Marj Caron.
Boys' Swim Dash, 16 & under — Ted Small, Hank Murray.
Men's Underwater Swim, Open — Joe Prell, Ron Elliot.
Gunwhale Race, Open — Bill Murray Andie Montgomery.
Ladies' Swim Dash, Open — Felicity Giles, Mrs. Bunny Prell.
Men's Single Canoe, Open — Bill Murray, Bud Emo.
Boys' Underwater Swim, 16 & under — Ted Small, Hank Murray.
Husband & Wife Canoe Race — Mr. and Mrs. H. Montgomery; Mr. and Mrs. L. Montgomery.
Men's Rowing, Open — Bill Murray, Howard Easton.
Tilting, Open — Emo, Gillmeister; Smyth, McWilliams.
War Canoe, Open — Bob Smyth, Law, Irany, Don Foster, W. McWilliams, Dave Brewer, Jim Murray.
Tug-of-War — Bud Emo and Crew, Caryl Gatehouse and Crew.
Hurry Scurry — Jim Murray.

• • •

SUNDAY EVENTS

DIVING

Girls' Diving, 12 & Under — Diane Perry, Pat Belcher.
Boys' Diving, 12 & under — Alan MacAlear, Don Willard.
Girls' Diving, 14 & under — Diane Perry, Marjory Acres.
Boys' Diving, 14 & under — Alan MacAlear, Don Willard.
Boys' Diving, 16 & under — H. Murray, Ted Small.
Ladies' Diving, Open — Frances McTaggart, M. Caron.
Men's Diving, Open — Steve Wilson, Pete Small.

MOTOR BOAT RACES

Up to and incl. 3.5 H.P., Flat Bottom, — Don Anderson, Brian Sutton; Open— Don Anderson, Roger Brophy.
Up to and incl. 6 H.P. Flat Bottom — Bus MacRae, Garth Boyd. Open, Mr. Van Duzer, Alan MacAlear.
Up to and incl. 8 H.P., Open — Bob Habib, Don Willard.
Up to and incl. 10 H.P., Flat Bottom — Mr. Kerchoff, Don Willard; Open— Bob Habib, Mr. Lalonde.
Hurry-Scurry, any H.P., Jim Donnan, Bus MacRae.
Fastest Boat — Geo. Deacon.

Baby birds often eat more than their own weight in food daily.

Tenders

TENDERS for the conveyance of pupils to and from Herbert McDonald's, Lakefield, to Lachute High School, commencing September 6, 1949, will be received by the undersigned up to 6 p.m. Thursday, August 18, 1949. Contractors must have vehicles equipped to ensure warmth and comfort of pupils and protection from the weather at all seasons. Lowest or any tender not necessarily accepted.

—Grace E. Shearsmith, sec.-treas., School Commissioners of the Township of Gore, Lakefield, Que.

A11.2c

Season's Needs...

Garden Tools — Poultry Netting
Copper & Black Window Screening
Men's Overalls — Work Shirts
And a complete line of Glidden Paints and Varnishes.

Also call and inspect these useful accessories —
Sunbeam Mixmasters & Electric Shavers

WILSON & GORDON Reg'd

Phone 595 Main Street Lachute

"SALADA" TEA & COFFEE

Outstanding Quality • Delicious Flavour

The RIO Lachute

Sam., Dim., 6-7 août
Hedy Lamarr, Robert Walker
LA PRINCESSE ET LE GROOM
Brian Donlevy, Veronica Lake
La Clef de Verre
SUJETS COURTS

Mon., Tues., Wed., Thurs., Aug. 8-9-10-11
Joan Crawford, Zachary Scott
FLAMINGO RED
Lenore Aubert and Alan Baxter
THE PRAIRIE
OUT AGAIN — IN AGAIN

CAPITOL Brownsburg

Fri., Sat., August 5-6 CLOSED

Sun., Mon., Tues., August 7-8-9
John Wayne, Pedro Armendariz
THREE GODFATHERS
in Technicolor.
Sabu, Gail Russell, Turhan Bey
SONG of INDIA
CHIPPER CHIPMUNK

REX

Fri., Sat., August 5-6
Glen Ford, Nina Foch
UNDERCOVER MAN
John Emery, Tamara Geva
The Gay Intruders
NEWS OF THE DAY

Sun., Mon., Tues., Aug. 7-8-9
Van Heflin, Susan Hayward and Boris Karloff in
TAP ROOTS
in Technicolor.
Jimmy Lydon, Lois Collier
Miss Mink of 1949
Also: MAGIC SLIPPER

Wed., Thurs., Fri., Sat, August 10-11-12-13
Olivia de Haviland, Mark Stevens
THE SNAKE PIT
Guy Madison, Diana Lynn
Texas, Brooklyn and Heaven
NEWS OF THE DAY

Appearing at

St. Onge's Grill

Brownsburg

SATURDAY, AUGUST 6th.

Canada's Greatest Magician and Mentalist – **TOM AUBURN**

— Also —

Vocals by THERESA DALY.

Music for dancing supplied by DON REID and ORCHESTRA.

FRANK RYAN

AND HIS

FIDDLER'S FLING

of Station CFRA, Ottawa

at the JUBILEE RINK in

MAXVILLE, ONT.

TUESDAY, AUGUST 9th

Old-Time and Modern Dancing

Admission – $1.00 per person.

COST-OF-LIVING UP?

Bring your COST-OF-DRIVING DOWN!

LET US tune up your engine, and keep it tuned up — for fuel and oil saving, long engine life, improved performance, quiet running, new dependability. . . . Our

ENGINE TUNE-UP

often PAYS FOR ITSELF in fuel savings alone!

WILSON MOTORS LTD.

(Formerly Farmer Brown Motor Sales)

PHONE 472 — — LACHUTE, QUE.

The Lachute Watchman

Home Newspaper of Argenteuil and the Ottawa Valley

72nd YEAR | $2.50 A Year, in Canada | LACHUTE, QUE., AUGUST 11, 1949 | 5c. A Copy | VOL. LXXII, No. 32

U.S. Open Golf Champion to Play at Lachute August 28

Middlecoff and Alexander Star Attractions

— By Ord Anderson —

Two bright and rising young stars in the galaxy of great golfers, Dr. Cary Middlecoff of Memphis, Tennessee, and Stewart "Skip" Alexander of Durham and Southern Pines, North Carolina, will play in exhibition over the new 18-hole course here on Sunday, August 28. Their match will feature the second day of the annual Lachute Golf Club Open Tournament.

Cary Middlecoff

Skip Alexander

Graduate in dentistry from the University of Tennessee, Middlecoff spent several years in the U.S. Army Dental Corps as a lieutenant and claims that "filling seven thousand teeth before I knew there was another dentist in the Army, is enough for awhile". He had come close in the National Amateur in 1946, equalling the record in that competition with a 68 in his first round. In 1947, breaking a long tradition in the Middlecoff family at Memphis, he deserted his dentist's office and turned golf professional as of March 13 that year.

Misgivings of friends and relatives were somewhat relieved when he hit the ball for over $6,000 worth of prize money during the remainder of the year and stood 22nd among money winners. He more than doubled that in 1948, and to date in 1949 is approaching the thirty thousand dollar mark and possibly an all-time high in the money class.

His brilliant win in the U.S. National Open this year over the nightmare Medinah course outside Chicago, has assured him of a very profitable and popular season. He bested such all time greats as Arthur D'Arcy "Bobby" Locke, the great Sam Snead and a host of other almost equally famous golfers to become Mr. Golf of 1949, and credits his win there against great odds to his precision with the shorter irons. He knows all any other golfer knows, and more, about hitting the green and staying there. "Give your putter a break", says Cary, "hit 'em inside the six-foot circle". Dr. Middlecoff, a very serious-minded young man, over six feet tall and every inch an athlete, practises what he preaches.

Stewart "Skip" Alexander is a big be-spectacled power hitter of the Jimmy Thompson and "Slammin' " Sammy Snead school. Graduate of Duke University, with the kind of southern accent people try in vain to imitate, Skip is probably one of the most popular of the up and coming young pros. He saw four years of service in the U.S. Army and turned directly from soldier to golf professional in 1946. In 1947 he stood 25th among the money winners, and climbed from there to fifth with a total take of over $18,000 in1948. He broke into the charmed circle that year when he won the Tucson Open, and during the Miami Four Ball played (according to no less an authority than the able veteran Lawson Little) two of the greatest rounds of golf ever seen anywhere. Skip's tremendous feat of scoring a 58 at Lexington, N.C., in 1947 will be remembered as long as the game of golf is played.

Skip loves to "powder" the ball. He hits tremendous shots with both woods and irons. Over six feet tall and built in proportion, he knows how to get every ounce of his strength into the long ones. He is a great "kidder" and no matter how serious the match, his pleasant Dixie drawl and nimble wit is always good for many a chuckle, from the gallery and players alike.

It is reasonably safe to say that anyone interested in seeing the game of golf played spectacularly well, will not be disappointed in seeing these two boys perform over the local course August 28. With their year's itineraries complete, neither is slated to appear anywhere else in Canada during 1949.

Playing along with these two outstanding performers from the old South, will be Eastern Canada's top-ranking professionals and amateurs, including Bob Gray, of Toronto, last year's champion with a new record score of 67, and Tommy Riddell, conqueror in the Canadian Amateur this year of the mighty Frank Stranahan.

Cary Middlecoff's 1949 Record

In 21 tournaments so far this year Middlecoff has won four, including the big one, the U.S.G.A. National Open:

Rio Grande Valley Open, score 267, prize $2,000.

Jacksonville Open, 274, $2,000.

U.S.G.A. National Open, 286, $2,000.

Reading Open, 266, $2,000.

With Jim Ferrier as partner he won the Miami Four-Ball, 9 and 8.

Tied for first with Lloyd Mangrum in the Motor City Open.

Was runner-up in:

Houston Invitational, 273, $1,400.

St. Petersburg Open, 276, $1,400.

Washington Star Open, 274, $1,900.

He was well up in the money in all other tournaments.

Grenville Rector to Occupy New Charge

(Our District Correspondent)

Grenville — The Rev. A. E. Hawes, who has served in the Parish of Grenville, Calumet and Kilmar for the past eight years, will leave the field early in September to assume a new charge at Valois, Que.

"IN BROWNSBURG"

Specially Contributed

Road Signs

Road signs were renewed and some new ones erected following our reference to the matter in last week's issue. There is still much to be done in this respect, and a survey of the situation should be made to ascertain where additional signs should be erected. There is a very serious lack of "stop" signs in both Brownsburg and Lachute. Road patrolmen have been reduced to a four-day week; this cannot be because of the excellent condition of the roads. The "montees" from Route 8 to the river road in the Chatham area are in need of dragging. Route 31 is at places almost obscured with vegetation. And after two years of piecemeal effort the widened curve at the end of Maple Avenue South is, if anything, now worse than when it was first put under alteration. Another dangerous intersection, where the Staynerville road meets No. 8 at St. Philippe at the corner of Mr. Guilbeault's store, should have an electric light standard removed and a deep hole covered, if due regard is to be paid to conditions of safety.

* * *

Scarcity of Water

The water supply is still low in Brownsburg, and notwithstanding this fact and its wide publication in both press and pulpit, some selfish, all-for-me individuals are still using hoses on their lawns and gardens. Such people think more about their temporary garden than their neighbors' future safety.

* * *

Check on Licenses

Police Chief Foucreau has been busy checking up on license holders under his new charge. Dogs and bicycles were his particular concern during the past week, and several itinerant merchants were approached before conducting their house to house sales.

C-I-L Two Weeks' Holidays Ended

Brownsburg — The two weeks' holidays are over; C-I-L employees return to work refreshed and rested, all set for another year of labor. At least, that is the general idea. More than likely the last two weeks have been the hardest some of the employees have experienced during the fifty-two preceding. What with repairs to the summer cottage, painting the home, landscaping the front, or just travelling along the crowded highways through the sweltering heat in search of that elusive peace and contentment dreamed about for the past year — those far away hills are not so green as they are cracked up to be!

Union Contract

With the return to work comes a continuation of negotiations for a new yearly contract between the local union and C-I-L. Union demands for the coming year include two extra holidays with pay, making a total of eight; a forty-hour week with the present take-home pay; ten per cent increase on present rates; and an afternoon rest period.

Preview on Affairs, 21st Parliament

"THE WEEK AT OTTAWA"

By George Forster

Ottawa, Aug. 9 (CP) — Canada's 21st parliament meets Sept. 15 to polish off the legislation that the 20th parliament didn't have time to consider.

One of the things it must do is pass the budget and formally approve the tax cuts that went into effect last March. Other legislation also was left over.

But a changing world has raised new problems for Canada's legislators to consider. For one thing, the trade situation has changed since the last parliament was dissolved. So has the international situation.

When the election was called, the trade picture was somewhat rosier than it is now. Since the election, the sterling area has decided to cut imports from dollar areas — including Canada — by 25 per cent and Trade Minister Howe has indicated the government plans new measures to curb spending of our United States dollars.

Then, too, there's the Atlantic Pact and Canada's responsibilities under it. The last parliament ratified the treaty and since the election it has been ratified by the rest of the signatories. Higher defence estimates are one indication of Canada's participation in the pact and others may be forthcoming at the next session.

New Clerk

When the Commons assembles, a familiar figure will be missing from the clerk's table on the floor of the House. Dr. Arthur Beauchesne, 73-year-old clerk of the Commons, who has helped more than one new member find his way through the intricacies of parliamentary procedure, has resigned. Dr. Beauchesne has wanted to resign since last November, but he stayed through the last session at the request of the government.

His place will be taken by Leon J. Raymond, Liberal member for the Quebec riding of Gatineau. Mr. Raymond's appointment automatically means his resignation from the Commons, and a by-election.

Dr. Beauchesne's resignation ended nearly 25 years as the third-ranking civil servant — topped only by the clerk of the Privy Council and the clerk of the Senate — as head of the 600-member Commons staff.

He's the country's top authority on parliamentary procedure and the author of three books on the subject. His "Beauchesne's Parliamentary Rules and Forms" is required reading for all new members, and is used by all provincial legislatures to help decide contentious questions.

The Speaker of the Commons is the referee in most disputes in the chamber. But invariably Speakers have consulted Dr. Beauchesne before deciding ticklish problems.

New Speaker

When Mr. St. Laurent announced parliament will meet September 15, he also announced that the government will ask the House to appoint W. Ross Macdonald, Liberal member for Brantford, as Speaker. . . Mr. Macdonald was deputy speaker of the last House. His deputy for this parliament will be J. Alfred Dion, Liberal member for Roberval. Mr. Dion's selection follows the customary practice of alternating the post between French and English speaking members.

School Leaving Examinations

The following Grade XI pupils of Lachute High School successfully passed the High School Leaving Examinations, set by the Department of Education and written last June. A total of 24 pupils passed out of 36 entrants — and three pupils successful in passing their supplementals — representing a good proportion of successes.

Names appear in alphabetical order within the class indicated.

Class I — 80 - 100% inclusive.
Class II — 65 - 79% inclusive.
Class III — 50 - 64% inclusive.

The letter (s) indicates that the student received a certificate after writing supplemental exams.

Class II — I. C. Allmen, C. H. Bazinet, J. A. Brewer, A. H. Cooley, M. R. Dixon, G. W. Fletcher, D. W. Gill, M. J. Lavis, W. J. McArthur, T. G. McDougall, F. A. McOuat, L. G. Noble, I. M. Rathwell, J. H. Smith, H. M. Underhill.

Class III — C. E. Albright, F. O. Barker, B. R. Brown, D. J. Duncan, C. H. Gauley, J. D. Izzard, F. V. Fattee, M. A. Robertson, M. E. Smith, J. Copeland (s), P. MacRae (s), J. A. L. Stein (s).

Granting of land in most provinces does not give the recipient the right to mine it.

Posthumous Award From Belgian Gov't

The following item communicated to The Watchman will be of special interest to readers in the district of Weir and Arundel. . .

The brevet and the insignia of the "Croix de Guerre 1940" with palm, has been awarded posthumously to Trooper Norman Roy Craig by the Belgian Government, in recognition of his gallantry during the battles which brought about the liberation of Belgium. Tpr. Craig, who was the youngest son of Mrs. C. D. Staniforth and of the late Godfrey Craig, was killed in action in Holland in October, 1944.

The citation accompanying this award (a bronze medal) is signed by Major B. E. M. Jean Ducq, Military and Air Attaché.

Cost-of-Living At Record High

Ottawa (CP) —

Most people probably suspected this — but the cost-of-living in Canada is at a record high.

The Dominion bureau of statistics cost-of-living index for June was bounced up by seasonal increases in food prices to 162.1, the highest point in its history. (The index is based on the assumption that 1935-39 costs equal 100.) The index was 160.5 during May.

The biggest reason for the jump was a seasonal increase in food prices — which statisticians say make up 31 per cent of the average Canadian family's budget. Spurred by increases in prices of eggs, potatoes, meat and fresh vegetables, the food sub-index rose from 202.9 to 207.2. The rent index moved from 122.4 to 123.4 and most other factors were unchanged.

HE CAUGHT ONE AND ONLY ONE

Holidaying at Baie des Chaleurs, N.B., Prime Minister St. Laurent tried his hand at fly casting. He caught a four-pound trout shortly after this photo was taken, and was the only fisherman of his party to make a strike. Others quickly changed to his lure, but had no luck.

FOUR DROWNINGS HERE SWELL SEASON'S MOUNTING TOLL IN EASTERN CANADA

Fatality in North River At St. Columban

In the North River at St. Columban, between 4 and 5 p.m. last Sunday, a 24-year-old visitor was drowned while swimming alone near the shore. The victim, D. V. Lassonde, of St. Zephirin, Yamaska, had gone to the river with his brother, a priest from a northern parish. The priest had continued farther along the river, and returning to the spot three-quarters of an hour later, found his brother's clothes but the young man was nowhere in sight. He raised the alarm, and the victim was eventually found in six feet of water. An injury to his head suggested that, in diving into the river, he had struck a rock and been knocked unconscious.

Dr. Jules Lafleur of Lachute — in the absence of the Terrebonne district coroner, Dr. L. Dugal — pronounced death due to accidental drowning.

50-Year Employee Feted by Friends

Albert (John) Campeau, tinsmith at Geo. Y. Deacon's — who is as much a part of the establishment as the pressure-gauge in the front store and the used cars out back — was feted last Monday on completion of 50 years' service with the same business under three managements.

Mr. Campeau started as a young tradesman with the late Robt. McArthur, continuing under Wilson & Deacon when that partnership took over, then under Geo. Y. Deacon when he acquired sole ownership in 1907.

A supper party, organized by his fellow workers, was held Monday evening at Wm. J. Deacon's cottage at Lake Louisa. A presentation was made on behalf of the staff and friends, and a gift of money by Geo. Y. Deacon. Mr. Campeau, who is still an active and able tradesman, also demonstrated his skill on the fiddle, while Geo. MacKenzie and others entertained.

Well Known War Veteran Loses Life at St. Placide

A well known family of this town was bereaved on Friday by the drowning of Reg MacRae, son of Alderman Donald G. MacRae and Mrs. MacRae.

On Thursday last the young man, 25 years of age, was with friends at a cottage just west of St. Placide on the Lake of Two Mountains. While swimming that evening he suffered cramps and called for help, but could do nothing to save himself.

The body was recovered Friday morning in six feet of water. Dr. Jules Lafleur, of Lachute, was summoned to the scene, and provincial police officers enquired into the circumstances of the accident. Dr. Jos. Pagé, district coroner, of St. Benoit, pronounced death accidental.

Reginald Grant MacRae was an ex-service man, having served overseas with the R.C.A.F. Many fellow veterans gathered at the funeral, which was one of the largest witnessed here in recent years. The service, held Sunday afternoon at the home of his parents on Bedard Boulevard, was conducted by the Rev. Chas. Maclean, minister of the Margaret Rodger Memorial Presbyterian Church. Interment took place at the local cemetery. Pall-bearers were — Messrs. Campbell Munroe Edmund McFaul, Douglas Gordon, Wm. Stewart, Clayton Riddell and Lloyd Graham. The veterans marched in a body with the funeral cortege, and special tribute of the Legion was offered at the graveside. There was a profusion of flowers from many friends, relatives and organizations.

Surviving, besides his parents, are three sisters and one brother — Marion (Mrs. C. Munroe), of Belleville, Ont., Annie (Mrs. E. McFaul), of Lachute, Florrie and Donald (Bus), at home. The family are widely related hereabouts.

Sympathy of the entire community is extended to the bereaved relatives.

Double Drowning Below Dam at Wilson Paper Co.

Two young boys, 12 and 8 years of age, lost their lives by drowning in the North River here Sunday evening. Pierre Bellefeuille, 12, and Maurice Mallette, 8, were the son and grandson respectively of Jos. Bellefeuille, Meikle Street (who is garbage collector and a familiar figure in this town). The boys, who either slipped or ventured too far in the water, were drowned in a pool below the dam of the paper mill.

First intimation of the drowning was given by a householder who communicated to police what she had been told by children returning from the river. Police Chief D. Villeneuve and Traffic Officer Albert Legault hurried to the scene, and with the help of swimmers, the two youngsters were soon recovered from the pool, which is about nine feet deep. The younger child was the first to be found. They were brought to the surface around 7.20 o'clock and artificial respiration was immediately applied, until physicians on the scene, Dr. F. W. Fitz-Gerald and Dr. R. Lavigne, pronounced the victims dead.

Investigation of the accident was placed in the hands of Det. Philippe Therriault. Further enquiries traced the movements of the two boys. A resident had seen them crossing the Wilson dam with other youngsters early in the afternoon. Bellefeuille and Mallette had gone swimming with the others, then having come to centre town, they had eaten potato chips and hamburgers, later returning to the river. It is believed the drowning occurred about 6.10 p.m., after the crowd of children had returned home.

Dr. Jules Lafleur conducted the coroner's investigation, and gave a verdict of accidental death in both cases.

The double funeral was held Wednesday morning from Ste. Anastasie Parish Church, Lachute, in the presence of many friends and sympathizers.

Coroner to Recommend Bathing Be Forbidden in River Due to Pollution

LIONS CLUB PLAN TO GIVE ALL LOCAL YOUNGSTERS BENEFITS OF SWIMMING POOL

In connection with the drowning of two youngsters in a much-frequented bathing spot below the Wilson paper mill — the coroner of this district, Dr. Jules Lafleur, intimates that his report to the Attorney General of the province will be accompanied by a recommendation to close the river within Lachute town limits for bathing purposes.

Quite apart from the danger it presents to those who cannot swim, the polluted state of the North River, carrying sewage from various towns and villages along its course, is generally recognized among medical authorities. To minimize this potential source of epidemic, as far as Lachute is concerned, the most effective means would be the adoption of a town by-law, and posting of notices, to prohibit bathing in the river. . . . Accordingly, the coroner is recommending to Quebec that the city fathers be requested to pass this precautionary measure.

* * *

Even prior to the tragedy which has drawn attention to this hazard, a local service group had formed plans to partially counteract the danger to young townsfolk frequenting the North River.

The Ayers swimming pool affords a safe, supervised recreation spot which is open to all comers. In order to extend the privilege to as many town children as possible, the Lions Club has arranged to furnish free admission tickets to deserving children. The plan is advertised elsewhere in these pages. (It is pointed out that the number of free tickets is limited.)

With this benefit available, there is no reason why any local child should be denied the facilities of the swimming pool, with its sanitary safeguards besides the supervision of a full-time lifeguard and instructor.

CANADIAN HORSE MEAT SOLD TO HONG KONG

Horse meat, canned in Swift Current, Sask., was shipped recently from Vancouver to Hong Kong, opening a new market for this product in the Far East. It is expected that this initial shipment will be followed by others, and that additional purchases will be made by buyers in the Belgian Congo.

The Watchman is on sale at 5 cents a copy at the following stores: —

Lachute: Beaton's Pharmacy.
Rex Café, Main Street.
Lido Restaurant.
Lachute Newsstand Reg.
Fernando Carrière Grocery
Cliff Cunningham, Tobacconist.

Lachute Mills: Z. Harbour.

Brownsburg: Chez Maurice.
Choux Pharmacy.
Kilgour's Store.

St. Andrews: A. Ladouceur.

Carillon: J. MacDonald.

Traffic Hazard Held Greater Than Disease

Parents are justifiably concerned about danger to their children from such diseases as diphtheria, poliomyelitis, scarlet fever, measles and whooping cough, but few stop to think that the children stand a much greater risk of being killed in a traffic accident than of dying from any of these diseases, the Province of Quebec Safety League said in a bulletin released this week.

Lt.-Col. Arthur Gaboury, secretary-general of the league, said the organization was much concerned about "the recent increase in the number of traffic accidents involving children".

"Statistics show", he said, "that traffic accidents kill four times as many children between the ages of five and 14 as diphtheria, five times as many as poliomyelitis, six times as many as scarlet fever, 10 times as many as measles and 20 times as many as whooping cough.

Winners at Recent Oka Horse Show

Brownsburg horse fanciers were well represented at the Oka horse show last Sunday. Among the prize-winners were Wm. Hewitt, showing Bill Moseley's "Shirley Peters" in the Roadster class; Russell Sutton driving his "Merry Sunrise", Hackney; and Mrs. Wm. Hewitt with her riding horse "Rambling Ace".

Royal Commission Views Canadian Art and Culture

Ottawa (CP) —

The newest Royal Commission — on developments in the arts and sciences — began its investigation of Canada's cultural growth and development last week. It probably will take until the end of the year before it finishes public hearings in every part of Canada.

Headed by Rt. Hon. Vincent Massey, chancellor of the University of Toronto and long a patron of the arts, the commission first heard briefs from the National Museum and the National Art Gallery.

It will continue to hear briefs in Ottawa for some time yet, before striking out east and west. Its investigation is expected to be exhaustive and will cover practically every aspect of art and science in the country, and its development.

Gatineau LINES

Summer Progress

We are happy indeed to be able to report that our program of expansion has been going forward on schedule throughout the summer, with the result that hundreds more families now have electrical service.

Here are some of the more important extensions which have been made in recent weeks: (Many little jobs aren't mentioned).

North of Hull and Gatineau County:

Service has been extended to the parish of Ste. Therese; to the area north of Messines; to Blue Sea Lake; to Rupert and Lascelles; to the Notch Road district; and along the Poulin Road in Cantley Township.

Pontiac County:

Extensions have been completed to the village of Yarm and to Green Lake; a voltage regulator has been installed to improve service at Norway Bay; and a heavy-duty line now serves the new pumphouse of the Bryson waterworks system.

Argenteuil County:

Service has been supplied to Dunany; to the township of Chatham; and to the Bradford Road area.

Labelle County and St. Jovite:

New lines are in operation to Lac Chaud and to Nantel and DeGrosbois; and voltage has been doubled on the lines serving Arundel, Huberdeau, Weir and 16 Island Lake.

Vaudreuil-Soulanges Counties:

New extensions are in service along Highway 17; and in various parts of the parishes of St. Polycarpe, St. Telesphore, Ste. Justine, Rigaud, and St. Zotique.

St. Jerome and Terrebonne:

Extensions are in service on Chemin des Hauteurs; serving Rivière à Gagnon; near Val David; and into the Township of Morin. A new circuit in St. Jerome serves the Regent Knitting Mills.

Similar work has been going on in the areas around Rawdon, St. Lin, Napierville, St. Jean and Laprairie.

Next week we will tell you of the work still in progress which we plan to complete this year.

Gatineau Power Company

Bertrand Ferron
PLASTER and STUCCO
Contractor - Entrepreneur
PLATRE et STUCCO
51 Harriett St., Lachute
Telephone 419-R
A11-2p

Col. Wm. Woodcock Dispenses Some Little Known Facts About Elephants

Col. Bill Woodcock is right at the head of the class as an authority on the working and handling of elephants — those ponderous behemoths that have become more than clowns, in fact they are the very symbol of the great Robbins Bros. three-ring wild animal circus which is scheduled to appear here in Lachute on August 13, at the new west-end ball park, presenting two gala performances at 2.30 and 8.30 p.m. under auspices of Lachute Lions Club.

Bill will inform you that the age-old legend that an elephant never forgets is just another fable of the past. Elephants, like all other animals, have decided traits of character and as many different moods and dispositions as humans. Some learn easily and forget quickly, while others learn slowly and remember longer. Some have quick tempers, others have kind dispositions and are friendly. There are a few that are always treacherous, just like broncos, always outlaws.

Younger elephants usually form troupes seen performing their routines and tricks in the sawdust rings, because fast movement and speedy legwork are the prerequisites of snappy ringwork. As they grow older and become slow and cumbersome, they are relegated to the category of "harness bulls" — meaning the ones that work around the circus grounds boosting wagons out of the mud with their tremendous head-on weight; raising the big top canvas while hitched in harness, or pulling up center poles. Some need constant watching by their attendants, while others become as docile and faithful as any dog reared by a kind and understanding family.

Gladys Wallace and her jungle-bred African lions and tigers; the Stanley family, somersaulting, wire-performing stars; the great Conley family, whirlwind somersaulting, bareback riders and acrobats; the great Jackolyn, sensation of the single trapeze; the Nickling Bros. from Hamilton, in their famous bar and tramboline acts; the Clarkonians, jugglers of intricate and ludicrous objects; Miss Norvill Snyder, queen of the aerialists high in the top of the big tent — these appear on the thrill-packed program. And in person, "The lone star ranger", Tex Orton, famous moving picture star of western pictures. Demonstrating knife and battle-axe throwing, two-gun pistol and rifle expert, whip-cracking, 4-time cowboy champion, this actor is a sure winner. Prof. Goe's circus band provides the music.

Vacation Pastimes At Riverside Hostelry

At Mooney's Log Cabin

With another ideal week of holiday weather, there was a large crowd for the feature event, the Friday masquerade party, at Mooney's Log Cabin. Mildred and Alex Baxter and Harold Greenlaw handled the judging capably, until two characters, Kid Ding, boxer (Leo Hamill) and his manager-trainer (Harry Cook) provided a comic surprise and introduced their own blind judge, Walter McKeown. Hector Gratton was M.C. and Art Cassidy treasurer.

Prize-winners in the masquerade were as follows:

Children — 1 Hula Dancer (Linda Greenlaw), 2 Little Bo-Peep (Elaine Franklin), 3 Orange Lady (Rosemary McLaughlin), 4 Aunt Beulah (Jock Stewart), 5 Ghost (Jimmy Mooney), 6 Maggie the Fortune Teller (Carol Chamberlin), 7 Old Drunkard (Helen Smith).

Adults, most original costume — 1 Bride, Fifi Dorsay (Hilda McKeown), 2 Groom, André (Eva Cook), 3 Hawaiian Girl (Mercedes Hamill).

Adults, comic costume — 1 Elsie, the Cow (Evelyn Anderson), 2 Elmer (Doreen White), 3 Hobo (Isabelle Greenlaw).

Art Cassidy with his team (Isabelle Greenlaw, Dorene White and Ray Chamberlain) won the bowling tournament.

Mooney's and Colford's split the two-day horseshoe pitching challenge event.

Eva and Harry Cook were honored on their 5th wedding anniversary by gifts suitable to the occasion.

• • •

Events of Previous Week

The extreme heat of the week slowed up sports activities at Mooney's Log Cabin. "Rings" was the popular pastime, and Ada Norris and Peter Chamberlin won the mixed tournament, with Hector Gratton and Lillian Elliott runners-up.

The team of Dot Stevens, Yvette de Montigny, Joe Starkey and Bill Huxsel (capt.) won the bowling final from Pat Moriarty's team of Muriel Samuel, Bernice McCann and Stan Abbott, by a score of 21 - 14.

The Misses Carol Chamberlin and Linda Greenlaw held birthday parties for the junior set when these occasions coincided with their holidays.

The new section of the log cabin is now in use.

All enjoyed the weiner roasts and hay-rides during the week. As usual, Alf Barclay was chief entertainer on his piano accordion, as well as providing accompaniment at the talent show combined with the Saturday dance.

KNIFE WINS DAY

Wanless, Man. (CP) — Forest ranger Barney Glover could get away only one rifle shot before he was forced to close in hand-to-hand battle with a full-grown black bear which surprised him. Glover finally killed the bear with his hunting knife. He suffered a black eye and severe scratches to his chest and arms.

See
LELIO HOTTE
for
New Construction and Repairs.
Estimates Free
Work Guaranteed

Up to date on MODERN DESIGN and qualified in CRAFTSMANSHIP
59 Bedard Blvd., LACHUTE, QUE.
Telephone 250-J.

Public Notice

Canada
Province of Quebec
District of Terrebonne
No. 10651
Superior Court

BERTIE BROWN, conducting business alone under duly registered firm name "Ferronnerie Laurentide" at Ste. Adele, District of Terrebonne, plaintiff

— vs —

GAETAN PAQUETTE et UXOR, of Ste. Adele, District of Terrebonne, defendants,

— and

LEONARD & TURBIDE, registrars, County of Terrebonne, mis-en-cause.

The Defendants are ordered to appear within a month.

St. Jerome, 4th of August, 1949.

— J. H. Marchand,
Prothonotary of the Superior Court

A18.2c

"Sunnyacres Sketches"

— VI —

Random Writings on the Rural Scene

By Margaret Cook

After a month's absence from the city, we are so detached from our city life that it seems a pitiful memory. On the other hand, September duties are still distant enough not to worry us, so we settle down to enjoy August, the hey-day of summer. For August is like a beautiful woman who has passed through the strenuous rush and growth of youth and is serenely sure of herself. We no longer worry about the crops, for their fate is made; we enjoy the successes and ignore the failures.

Someone asked recently why no mention was made of birds in this column. Two things have deterred me — one, a regrettable ignorance of bird-life, two, the shyness of Laurentian birds. We are used to those city pan-handlers, the sparrows and starlings, so that the little flickering shadows that occasionally pass from bush to bush are apt to pass unnoticed.

But this morning I was awakened just before dawn by the rasping call of the Saw-whet Owl, which reminded me to try to please at least one reader by a few notes on the local birds. I lay listening to the Saw-whet's ugly cry (so distinct from the melancholy whistle of the Screech-Owl), and recalling how the bird looked. This owl is small, no bigger than a robin; he is a soft greyish-brown and definitely appealing in a cuddly kind of way. One expects him to coo, but his sole vocal effort is an excellent imitation of a saw being whetted by an inexperienced hand. Somerset Maugham in a recent book, advanced the theory that, since man has a sense of humor (at least some have), ergo, God must — since man is made in His image. It is a noteworthy argument, and possibly explains some of the more grotesque creations, such as the Saw-whet's song.

Another night visitor is the whip-poor-will. In June, his visits are timed by some celestial clock, for night after night at nine o'clock he takes his stance on a rock in the yard or even on the verandah railing, his enormous mouth flops open, and often for nearly half an hour our ears are assaulted by his shrill advice. By July, his ardor is abated and we hear his cry only in the distance; but in August, he returns at the same hour with his song mercifully muted. It is not a pretty song, nor a pretty bird, but his visits are part of the familiar pattern of our lives here, so we have developed an affectionate tolerance for him.

So, too, we feel about the loons which frequent the lakes all around. Years ago, when I stayed here with my friends, the Deacons, the haunting tremolo of the loons used to wake me at dawn as they passed from Mud Lake to Long Lake. They sometimes still make this flight, but mostly they frequent the larger lake. Evenings on the water, they show us poor humans how to dive. Sometimes, when in good humor, they will answer our call, quiver for quiver, until, tired of our clumsy attempts, they will disappear after a particularly wild gust of laughter.

Around the house, we have humming-birds that flash like jewels from flower to flower. They show little discrimination, but I like best to see them industriously probing each blue blossom of the delphinium. I regret to report that the male has a nasty disposition. Often we see him come zooming out of the grove to swoop viciously down on his mate where she is sweetly sipping nectar from the bergamot. After he has chased her away, he sits on the clothes-line to keep a vigilant watch lest she return. Until last year I had never seen a humming-bird at rest. On a rainy afternoon in June I turned around from the wood-pile in the shed, where I had fled from a houseful of visitors, to find a tiny dejected form on the license plate of the car. We two females looked across the two feet of space in mutual exasperation. It was a horrible day for egg-sitting as well as for visitors!

This year we have a pair of cedar wax-wings about. These are the very neat, fawn birds with a little crest on their sleek heads, that one sees whenever there are ripening cherries or berries. Our friend, George, recently found a nest and assisted at the first flight of the young. The parents seemed to think this quite the natural thing.

George also found the nest of a thrush. It would appear there are two species of thrushes around here — the Hermit thrush and the Olive-backed. The song of the former comes to us all day long as we go about our work. It is a clear tinkle such as very thin ice makes when broken. In "Birds of Canada", Taverner writes of the Hermit thrush: "Some authorities of world-wide experience have even said it has the purest and most perfect song of any bird".

Many people will disagree with this, for the song of the White-throated sparrow is clear and lovely, and the words put to it — "Hard-times — Can-a-da, Can-a-da", or alternatively, "I love you Can-a-da, Can-a-da" — have made it beloved in our land, so much so that it is often called the Canada Bird.

An Olive-backed thrush for a time had the habit of watching us as we ate on the screened porch. He used to stand on Betty's two-seated swing and watch every mouthful. His beady little eyes twinkled appreciatively, the spots on his breast jerked as he seemed to say, "Must be good bugs". Later, we would see him with a wriggling caterpillar in his beak, as if the observation of our appetites had whetted his own.

• • •

Looking back, I see I have, with the usual Irish brashness, written a whole article on a subject of which I know little. Moreover, I have not mentioned the perky robins, the noisy flickers (woodpeckers to you), the clever crow, and the pretty yellow warbler, all of which are common here.

Our days are not, as you might suppose from the above, spent in peering at birds with binoculars. On the contrary, we are very busy, both raspberries and blueberries

(Continued on page 3)

THE BOSS SAYS HAVOLINE KEEPS ENGINES CLEAN! I'D BETTER TRY SOME TOO!
HE'S GOT THE RIGHT IDEA FOR ENGINES, ANYWAY! NEW and IMPROVED HAVOLINE MOTOR OIL CLEANS AS IT LUBRICATES..BEST FOR TRUCK, TRACTOR AND CAR. MORE POWER AND PEP.
ARC SUPPLY Limited
LACHUTE MILLS P.O. BOX No. 1
TELEPHONE 774
"POWER" Your Farm with TEXACO Petroleum PRODUCTS

FRANK RYAN
AND HIS
FIDDLER'S FLING Orchestra
OPEN-AIR DANCE
PICNIC GROUNDS
(Brownsburg)
8.30 p.m. Friday, Aug. 19
GATE PRIZE
ADULTS — 50c CHILDREN — 25c
BROWNSBURG SOCIAL & ATHLETIC CLUB Inc.
IN CASE OF RAIN, WILL BE HELD SAT., AUG. 20
A18.3c

Everybody's Talking About...
Everybody Goes...
OTTAWA EXHIBITION
August 22nd to 27th
featuring
TOMMY DORSEY and his famous orchestra
and these stellar attractions
● Linon ● Dynamic Pair ● Three Barretts
● Kitchen's Unit ● Rosales Sisters ● Kirk Adams Unit
● Les Kimris ● Gauthier's Bricklayers ● Athos & Co.
● Johnny Welde's Bears ● Sam Linfield ● Paul Kohler
● Grandstand Follies of 1949
Spectacular Fireworks
Horse Show -- August 22 - 26 inclusive
● LIVESTOCK — CATTLE and POULTRY SHOWS
● BANDS and DISPLAYS by the ARMED FORCES
● BABY SHOW ● HIGHLAND DANCING ● MIDWAY
● AGRICULTURAL and INDUSTRIAL EXHIBITS
$7,500 in Prize Awards for Advance Ticket Holders
Make sure you are eligible for the $7,500 in Prize Awards by securing your Advance Ticket NOW! Enquire at your local merchants, or apply direct to:—
CENTRAL CANADA EXHIBITION
LANSDOWNE PARK, OTTAWA.
Don't Miss the "EX"
it's entertaining! it's educational! it's fun!

REGULAR INSPECTIONS SAVE YOU MONEY
Lachute Motor Sales Reg'd provide LOW-COST Preventive Maintenance Service for all makes of cars and trucks.
Get the monthly habit and save money on operating costs.
Phone our Service Department now.
See us about B-A Credit Card service!
LACHUTE MOTOR SALES REG.
(James Duncan)
Main Street LACHUTE Telephone 220
CHEVROLET, OLDSMOBILE CHEVROLET TRUCKS

LACHUTE MACHINE WORKS & MANUFACTURING, LTD.
General Machine Work
Electric & Gas Welding Blacksmithing
Portable welding units at your service day or night.
Structural Steel Ornamental Iron-Work
Lawn-Mower Repairs
We go anywhere!
PHONE 612-W
NIGHT 26
ROBERT STREET, LACHUTE, QUE.

The Lachute Watchman

And Ottawa Valley Advocate

J. S. Giles, President. R A. Giles, Vice-Pres. & Gen. Mgr. T. D. Titman, Asst. Editor.

— Established 1877 —

Published at Lachute, Que., every Thursday by Giles Publishing House Ltd.

Subscription Rate per annum: In Canada, $2.50; in the United States, $3.00

Member of Canadian Weekly Newspapers Association and Ontario-Quebec Division, C.W.N.A.

Counting Results

THE Canadian Junior Chamber of Commerce has been taking stock of the 1949 National Beautification Campaign, the results of which appear highly creditable to this group as sponsors.

Five hundred and twenty communities across Canada participated in this year's campaign, as against 387 communities in 1948, and a great many national organizations and trade associations, not to mention local groups, including women's associations, co-operated in this worthwhile project.

The campaign slogan, which again this year was "Clean Up, Paint Up, Plant Up, Light Up", was illustrated in practical fashion. Many cities extended the effert to pest control, to cleaning up beaches to provide bathing facilities, and in Cardston, Alberta, citizens improved the landscape by digging seventeen hundred feet of new creek bed to re-channel an old creek that had been an eyesore for many years.

There has always been a fund of new ideas in this annual Beautification Campaign, and it is hoped that in the years ahead, by an exchange of such ideas and a more carefully co-ordinated program, Canada will produce a Beautification Campaign that will last, not for two weeks, but for fifty-two weeks a year.

Public Property

WHILE traversing the neighboring highways, it is a matter of polite comment (like remarks upon the weather and the parched countryside), to criticize roadside farmers who leave their machinery exposed to the elements. It is a dictum of economy and good housekeeping that farm machines, while not in use, should be placed under cover to prevent their rusting in the rain and baking in the sun. . .

At the side of Berry Street, Lachute, a snowplow blade, an expensive piece of equipment, has been left to rust since it was last in use, and will probably remain there until the snow flies again. Should such machinery — merely because it belongs to the city corporation, purchased by public funds — be exempt from the ordinary care accorded to private property?

Get Rid of Them!

THOUSANDS of potential murder weapons are lying around Canadian homes — half-forgotten pistols that bring death when they fall into the hands of gunmen or emotionally upset persons.

If nothing else prompted their surrender to authorities, the recent outbreak of murders in Toronto should do it. Three of the six persons slain in nine days were killed with weapons that may have been stolen from homes.

Despite the efforts of authorities to control the sale of arms and to register old pistols there are countless thousands of them not on record. Some have been owned in families for years; others were brought from Europe as souvenirs of war. Some 300,000 are registered with police as being owned by those who need them to protect property. As many more may be in the hands of the underworld, or of reputable citizens.

The law says you must not have an unregistered pistol in your possession. But the penalty is only $25. Carrying such a weapon brings up to five years in prison and armed robbery up to 25.

These penalties are not likely to affect the ordinary citizen. But the realization that the guns can be stolen and used to take the lives of innocent people should impel him to destroy them or turn them over to police.

Even rifles, including the .22, are dangerous when they are left handy and ready for use. One of those slain in Toronto was killed by a .22 bullet during a family quarrel.

The Toronto crimes brought a suggestion from an Ontario judge that police make a house-to-house search across Canada for unregistered firearms.

That is unlikely to be attempted in democratic Canada. The suggestion would be unnecessary if Canadians would turn in their guns, even those aged and rusty ones that look harmless.

Swat That Fly!

THERE IS one war which should never cease — the war against flies.

Flies are detestable insects because they have dirty habits, live on filth and soil the food we eat. They carry disease germs from latrines and dung heaps and excrete or vomit them on to the food in your pantry and on your table. In this way, flies give people typhoid fever, dysentry and worms, to mention a few diseases only. They carry the germs of "summer diarrhoea" which is so highly fatal to infants, and may play a part in the spread of poliomyelitis. Any liquid or solid food that a fly has been in contact with is unfit for human consumption.

In regard to the possibility that flies have found much to do with the spread of polio, researchers have found in studied cases, that milk contaminated by flies was either directly or indirectly the source of polio virus; that the house fly and the blow fly carried the virus on both the outside and inside of their bodies oftener than any other species of insects investigated.

Flies breed at such a pace that it has been estimated that even if only a small proportion survive, the offspring of one female house fly will in seven weeks number 432,000.

So swat that fly — get rid of him by any means but get rid of him — and, protect your food and keep your garbage covered. Flies are filthy insects with dirty habits. Dirt spells disease, so banish the dirt and you will banish the dirt disease.

Canada's Achievements

TO VERY many people both in Canada and in Britain, airplane development has been assumed to be a field in which the United States had natural and inevitable pre-eminence. We are not given to boasting and there is no reason why we should start, but, says The Financial Post, both Canada and Britain have turbo-jet transports in a very advanced stage of development, while no American aircraft manufacturer, it is believed, has any equivalent civilian type beyond the drawing board stage.

Let us at least do justice to our own achievements. Let us remember that in radar, in television, in the atom-bomb itself, and in countless other scientific discoveries, the United States has not been the pioneer. It has been the adapter, the developer, and above all the producer. There is no reason whatever for Canadians or Britons to be unduly humble before the achievements of the United States. . . Bigness is not the most important thing. It is the brain inside the cranium, not the size of the skull, that counts.

Page Mr. Cottingham!

A TRUTH and a tribute from our columns this week: "The local provincial member was in this district. It is heartening to see a member trying to keep in touch with his constituents between elections. This is an English custom our politicians would do well to copy". — Margaret Cook in "Sunnyacres Sketches".

THE PROPOSAL of Trygve Lie that . . the United Nations General Assembly be opened with one minute of silent prayer and meditation deserves fullest support. One minute, like the atom, is little enough in itself. But the energies both contain are enormous.

— Preston (Ont.) Times

Letter on Recent Inquest

JURYMAN CORRECTS IMPRESSIONS

TO THE EDITOR

Lachute, Que., Aug. 9, 1949.
The Lachute Watchman.
Gentlemen:

As chairman of the empanelled jury in the coroner's inquest held last week in the death of Mr. William McAndrew, I wish to protest against certain allegations contained in the report of same in your newspaper and would ask you to publish the present letter in order to alleviate whatever prejudice may have been caused to the driver of the car through same.

Firstly you state the victim was walking on the left hand side of the road. The evidence heard at the inquest was not conclusive enough to warrant such as assertion as it would infer that the driver left his own side of the road to cross over the highway and strike the victim.

Secondly, you state the driver was travelling down the road after leaving a hotel at Brownsburg, but no mention is made of the fact that the victim himself had left another hotel a few minutes before the fatality. The implication there is far too apparent for me to go into its details.

Thirdly, you state that the brakes of the car were examined and were found to be worn dangerously thin to the rivet heads. It would have been more accurate to say that only two of the four wheels, that is the front two wheels, had been examined, and the rear wheels left untouched.

Lastly, you state the jury rendered their verdict, two registering their opinion for and four against, presumably for and against an accident verdict, and that further this detail was not specified in the written statement. I wish to correct these allegations in that the verdict was really four for an accident verdict and two against, and this verdict was actually written out above the signatures of the jurymen BUT WAS NOT DIVULGED upon rendering the verdict public; and this last assertion on your part, purely upon personal presumption is quite inaccurate and is of a nature to prejudice the mind of the jury at the next inquest, as if and when just such another inquest is held in the same case.

I do not know whether this report was given to your paper by someone not attached to your organization or if it was drafted by a member of same, but it would be in order to remind such member that a journalist should report the facts as they are given and not tender his or her own opinion.

I regret the length of this letter but in order to protect the right of every individual of being presumed innocent until proven guilty, I would ask you to give this letter the same publicity you gave your erratic report of last week, so as to undo whatever harm may have been caused to the driver of, as you put it, the death car.

Yours very truly,
Romain Desjardins,
Chairman.

NOTE: The Watchman, which accepts full responsibility for the account of the inquest, is glad to give space to this corrective comment. It was our object to avoid giving a prejudicial report — but in this purpose we fell short, according to the writer; in fairness, however, Mr. Desjardins will find plain evidence of this intention in our write-up. The reference to "for and against" was an error on the part of our reporter, not in his presumption but in transcribing the story.

— Ed.

THE WEEKLIES SAY..

SUNDAY ACTIVITIES

Being a border town, Rainy River's situation is vastly different from many inland cities or towns of Canada. As we see it, it is not a point of whether baseball should be played here on Sundays or not, but a question of whether we will let our people be entertained by theatres and places of refreshment or have them stay in our town to witness good clean sport.

— Rainy River (Ont.) Record

APPLES MAKE HISTORY

A sign on the E. P. Chaplin farm in Abbotsford arouses much interest among tourists. It reads, "Apples sold off this farm since 1812". This is no idle boast, for Abbotsford was one of the earliest places in Canada where apples were grown, and it still is one of the most noted.

— Granby (Que.) Leader-Mail

SAVE LOCAL TREASURES

Many relics of the gold rush and pioneer days are lying about and are being gradually taken out of the district by strangers. . . All of these relics should be listed and arrangements made to see they do not leave the district.

—Quesnel (B.C.) Cariboo Observer

CONGREGATION'S SUCCESS

July 1st was a red letter day for the congregation of St. John's Mission (Anglican), Moose Lake. On that day they saw the culmination of their efforts of several years in the opening of their new church.

— The Pas (Man.) Northern Mail

HOLIDAY PRESENT

A pleasant surprise awaited Rev. and Mrs. Bork when they returned to Carrot River after spending a week in summer vacation Bible School work. The congregation had rallied during their absence and redecorated the Gospel Mission.

— Carrot River (Sask.) Observer

"Sunnyacres Sketches"

(Continued from page 2)

being now abundant. Also, we have lately had three great excitements — a referendum on the sale of beer and wine; an election for mayor; and greatest of all, the advent of electricity. The bright brown eyes of Amos' mother, now in her eighties, sparkled with pleasure as she told me of the first night the lights came on.

In connection with this event the local provincial member was in the district. It is heartening to see a member trying to keep in touch with his constituents between elections. This is an English custom our politicians would do well to copy.

Barely had we cooled off from these excitements, when the weather warmed us up all over again. As Betty says, "I live in a pool of perforations". One never realizes the pitfalls in the English language till a child falls into one!

Three mallard ducks make their home in a Memphis hotel, swimming in the lobby pool, and using the elevator to reach their sleeping quarters on the roof.

To Find the Cause Of Earth's Troubles
Read Revelations XII, 12

The Cure:
Read Isaiah IX, 6-7 and Daniel II, 44

(Alt.

Wanted to Buy: ANTIQUES

Furniture, china, glassware, oil lamps, ornaments, buttons.

Reply: WATCHMAN, BOX SS-600, LACHUTE, QUE.

A25.4c

PROFESSIONAL CARDS

LEGAULT & LEGAULT
Guy Legault, B.A., LL.B. Fernand Legault, B.A., LL.B.
BARRISTERS & ADVOCATES
Telephone 60 Main Street Lachute, Que.

HEON & LAGARDE
BARRISTERS, SOLICITORS, COMMISSIONERS
GEORGES H. HEON, K.C. District Crown Attorney
ROGER LAGARDE, B.A., LL.B.
Telephone 72
293 Main St., Lachute.

JACQUES E. BEAUDOIN
NOTARY — NOTAIRE
Depositor of the late J. F. Lavigne's notarial papers.
Main St., LACHUTE (next to Post Office) Telephone 178

Telephone 584
DR. ROGER A. DUMAIS L.D.S.
SURGEON DENTIST
240 Main St. Lachute

DR. ROGER LAVIGNE
Physician - Surgeon
Phone 322 — 107 Princess St.
LACHUTE MILLS, QUE.

J. P. LANCTOT, K.C.
LAWYER
Room 1008-9, 132 St. James St. W.
HArbour 1286 MONTREAL
Consultations at St. Andrews East every Saturday. (Tel. 59)

VALOIS & VALOIS
NOTARIES
The late J. E. Valois (1882-1915)
Gaëtan Valois, LL.M. (1911)
Simon Valois, LL.B. (1948)
LACHUTE, QUE.

THOS. C. CORRY
Chartered Accountant
1539 Bishop Street,
Montreal. (LA.7357)
P. O. Box 571 — Tel. 1032-W
Lachute, Que.

C. T. A. HART
Income Tax Consultant
P.O. Box No. 6
MONT ROLLAND, QUE.

W. J. T. ADAMSON & CO.
Chartered Accountants
Birks Building
Tel. LAncaster 3119 MONTREAL

ALBERT W. STUART
ADVOCATE
Suite 606, Shaughnessy Bldg.
407 McGill Street
MONTREAL.
(Tel. BE.5119)
25/11/49

BUSINESS CARDS

MAC E. WALKER
INSURANCE
Office, Phone 693
Residence, Phone 918-r-2
Main Street, Lachute.

GALL & JONES
Insurance and Real Estate
Bethany Street Lachute
Telephone 491-W

GABRIEL VALOIS
INSURANCE OFFICE
Phone 635-W 9 Bethany Street
LACHUTE

INSURANCE EXPERT
L. DesROSIERS
Successor to Clarence Lemay; covers the territory every Monday.
Tel. 320 MONTEBELLO, Que.

GIBEAULT & DUQUETTE
ADVOCATES - BARRISTERS
Gaston Gibeault, K.C.
Jacques Duquette.
Prefontaine St. Phone 60
STE. AGATHE DES MONTS

Eyes Examined — Glasses Fitted
Office Hours: 1.30 to 4.30 p.m. 7 to 8.30 p.m.
DR. R. PERCIVAL
164 Main Street LACHUTE Telephone 39

FOR YOUR EYES
Every day — by appoinment
L. H. YELLE Ba.O., B.Ph., O.O.D.
EYESIGHT SPECIALIST — OPTOMETRIST, OPTICIAN
240 Main Street (with Dr. R. A. Dumais) Telephone 584.

A SERIOUS MATTER

Chatham, Ont. (CP) — It was a bad day for Detroit motorist Harry Jessup when his car hit a provincial police cruiser and two cars owned by individual police officers in front of police headquarters. He pleaded guilty to a charge of drunk driving. Commented the crown attorney: "An aggravated case".

"DOMINION"
VIA
BANFF & LAKE LOUISE

Regularly assigned sleepers and coaches air-conditioned . . . with delicious meals and spectacular scenery! Break your trip with a Great Lakes Cruise. No added cost on first class rail ticket. Only meals and berth extra.

Full information from
J. S. GILES, Town Agent (tel. 27)
or C. P. STATION (tel. 5)

GOOD CITIZENSHIP
is a lot of little things

WELCOME OUR VISITORS!

Setting a new all-time record, millions of tourists visited Canada last year, spending almost a quarter billion dollars. This tremendous source of much-needed dollars is today more important to our economic life than ever before.

Each of us can share in building and maintaining our tourist trade by greeting our visitors in a neighborly way, by treating them fairly, by welcoming them as friends and making them feel at home. That's "Good Citizenship".

You can help this public service effort. Make a note of some of the little things which, in your opinion, contribute to Good Citizenship.

Sponsored by the makers of

BRADING'S ALE
THE BRADING BREWERIES LIMITED

This series of advertisements is planned to help make your community the best place to live in.

Make sure your Car's SAFE for SUMMER!

Our expert servicemen will make sure your car is "set" to give you safe, trouble-free operation. Drive in today!

Let us:
- Adjust brakes for safety.
- Check cooling system.
- Adjust steering.
- Align front wheels for longer tire life.
- Adjust carburetor and ignition for economical summer driving.
- Check your battery.
- Adjust head lamps—check horn, windshield wipers.
- Inspect and rotate all tires.

Ford MONARCH

GOOD USED CARS FOR SALE

DEACON MOTOR SALES
Phone 9 —LIMITED— Lachute Mills

BORED LORDS FLED TO LORD'S CRICKET

London (CP) — It was a case of Lord's versus the House of Lords for Lord Jowitt and the late Lord Lucan.

In a tribute to the memory of Lord Lucan, who died April 24, Lord Jowitt told the senior chamber:

"I remember times when the debate in Your Lordships' House was — dare I say it? — not very interesting.

"I used to look at Lord Lucan. He used to look at me, and together we used to go off to Lord's. The fact that we were playing truant made it all the more enjoyable."

Lord's is London's most famous cricket ground.

Ayers Recreation Centre

SWIMMING POOL

made available for the use of all children in this town. . .

Free Tickets

for swimming, morning and afternoon (under the supervision of trained instructor, and in sanitary conditions) may be procured from the Parish Priests, or from —

North River Motors Ltd. (Geo. L. Davis)

T. McOuat & Son Ltd. (A. Gordon McOuat)

Giles Publishing House Ltd. (J. S. Giles)

This facility arranged in the interests of juvenile health and safety, by —

Lachute Lions Club

A25.3c

Use Watchman classified ads.

DISTRICT NEWS FROM OUR COUNTY CORRESPONDENTS

Grenville

Mr. Peter Barron and two daughters, the Misses Beatrice and Ann Barron, of Toronto, are spending their two weeks' vacation with Mr. and Mrs. Eddie Barron.

Mrs. Mina Cloutier is leaving this week on a trip to Toronto and other points. Miss Mary Pope, of Montreal, will visit with her mother, Mrs. Pope, for two weeks.

The Misses May Owens, of Winnipeg, and Eleanor Owens, of Ottawa, are here visiting with their brother, Mr. John Owens and Mrs. Owens.

Mr. and Mrs. Russell Owens and daughter, Phyllis, motored to Ottawa on Sunday and visited with Mr. and Mrs. E. O. Bennett.

Visitors of Mrs. Agnes Lloyd are Mrs. Tena Brechin, Mr. Hugh Lloyd and two sons, Eric and Ronald, of Montreal.

Mrs. Wm. Hendlon, of Montreal, was the week-end guest of her parents, Mr. and Mrs. Peter Mott.

The people of the Parish of Grenville are sorry to hear that the Rev. and Mrs. A. E. Hawes and family are leaving here early in September. The Rev. Mr. Hawes has accepted an invitation to become rector at Valois, Que. Sincere good wishes will accompany them, for their success and happiness.

Engagement

Mr. E. G. L. King, Beaurepaire, Que., announces the engagement of his daughter, Audrey Alice, to Thomas Lloyd Hull, son of the late Mr. and Mrs. T. E. Hull, of Grenville, Que. The marriage is to take place September 17 at First Baptist Church, Montreal.

Flowers placed on the altar Sunday morning in St. Matthew's Anglican Church were in memory of the late Lenus Dawson, the gift of Mr. and Mrs. Ray Dawson and Miss Pearl Dawson.

HAIRLESS NOGGIN HELPS

Montreal (CP) — Fourteen-year-old Maurice Gauthier of St. Boniface, Man., is in hospital here for treatment of a brain-tumor — but he has one consolation. Nurses shaved his head and he finds the bare pate a great boon in the hot weather.

Grenville North

Mr. and Mrs. Wm. Hopkins, of Montreal, were visitors at the home of Mr. Wm. McGillivary last week-end.

Mr. and Mrs. Frank Roy and family, of Silver Creek, Buckingham, were Sunday visitors at the home of Mr. and Mrs. Carl Paige.

Mr. Wm. Scrimger, of Montreal, was a recent visitor at Mr. Martin Lowe's.

Mr. and Mrs. Jos. Laviolette, of Montreal, who are spending the summer months at their cottage here, have had as guests recently Mr. and Mrs. Harold Laviolette, of Detroit, Misses Eunice and Joan Laviolette, of Montreal, and Mrs. Peters, of Windsor, Ont.

Masters Kenneth and Arthur Gauley, accompanied by Mr. J. W. Perks and sons Gerald and Billy, of Montreal, left Friday to spend 10 days at Lac Simon.

Messrs. Bernard and Hilary McCart, and the Misses Teresa and Hilda McCart, spent last week-end at the home of Mr. and Mrs. Eric Cahall, Calumet Island.

Week-end visitors at the McCart home were Mr. and Mrs. Jas. Derouin and Miss Norma, of St. Philippe, and Mr. and Mrs. Emmett Lowe and Stephen, of Lachute.

Mr. and Mrs. Reg Bennett and family, accompanied by Mr. and Mrs. Thos. Benett, visited Mr. and Mrs. Howard Dixon at Dalesville.

Mr. and Mrs. Edward Berwick, and Mr. and Mrs. James Thomas, of Toronto, were guests of Mr. and Mrs. John Richardson for several days.

Mr. John Richardson spent a couple of days in Montreal, and while there visited John Jr., who is a patient in one of the military hospitals.

NEED POLICE PROTECTION

In an area with a population of 20,000 people, and with roads running into several hundreds of miles (Western Newfoundland) cannot boast of as much as one traffic policeman . . In other words, a motorist with a fling for speeding may drive to his heart's content — and to the terror of other motorists and pedestrians.

— Corner Brook (Nfld.) Western Star

Lake Keatley

Mr. Chas. Watson, of Montreal, with his son Mervin and Miss Marion O'Brien, spent the week-end at their cottage; Mr. Arnold Walker is also here spending two weeks' holiday.

Mr. and Mrs. Sanford MacVicar and daughter Marilyn spent a few days in Montreal, and attended the Rourke-Batten wedding.

Miss Enid Stewart, of Montreal, is visiting her parents, Mr. and Mrs. Stephen Stewart, for a few days.

Mrs. Clarke and family, of Maxville, Ont., spent Sunday as guests of Mr. and Mrs. Robert Bruce.

Mr. and Mrs. D. Barnes and daughter Nancy, also Mr. Harry Jennings, of Montreal, were guests of Mr. and Mrs. D. MacVicar on Sunday.

Arundel

Mr. Leslie May spent the week-end at the home of his mother, Mrs. J. May.

Mrs. A. Wills and son, of Montreal, are guests of Mr. and Mrs. Cooke for a short holiday.

Mrs. Goldthorp, of Montreal, is staying as a guest at the cottage of Mr. and Mrs. Howard Cooke, Barkmere.

Mr. and Mrs. Robert Wyckes and Mr. Art Stacey, of Montreal, were guests of Mr. and Mrs. S. K. MacArthur last week-end.

Miss Mary MacArthur, who has been visiting Mr. and Mrs. James Murphy at Long Island, N.Y., has now returned home.

Arundel United Church had as its guest preacher last Sunday evening Mr. John Shearman, student pastor of Harrington United Church.

Mr. and Mrs. R. Davis and Miss Dorothy Dobie were the week-end guests of Mrs. J. Alexander.

The Ladies' Union of Arundel United Church are holding a social on the evening of Friday, August 19, on the manse grounds. There will be various booths consisting of fancy work, candy and home-cooking. The entertainment will take the form of a play entitled "Aunt Tillie Goes to Town", a comedy in three acts. The character parts will be taken by local talent. — Reserve the date for an evening of fun and laughter.

A fool will tell you where to get off, a wise man will help you to get back on.

Weir

Mrs. D. Lunan and small daughter Gayle, of Montreal, were recent guests at Mr. and Mrs. Doug Williams'.

Mr. and Mrs. A. Pennington, of Montreal, are spending the present week as guests at Mountain View Dairy Farm.

Mr. John MacLean, of Montreal, is spending the week on vacation with his family here.

Mrs. R. G. Bowie and daughter, Carole, are spending a few days this week with Mr. and Mrs. Russell Bowie at their summer home at 16 Island Lake.

Mr. and Mrs. Jos. Gelinas and daughter Esther, of Verdun, are spending the present week with the latter's brother, Douglas and Mrs. Williams.

Mr. and Mrs. E. Dubeau and family, of Montreal, spent the week-end at the home of Mr. and Mrs. P. Dubeau.

Mr. and Mrs. Leonard Davis, of Kitchener, Ont., are visiting friends here.

Among Sunday guests at the home of Mr. and Mrs. W. D. Morrison were — Mr. and Mrs. Chas. Watson, of Montreal, Mr. Glen Morrison, of St. Andrews East, Mr. and Mrs. Coral Swail and daughter Barbara, of Arundel.

Mr. and Mrs. Walter Allen, of Montreal, were recent guests at the home of Mr. and Mrs. J. D. Sobey.

A film showing will be held in the church hall at Weir on the evenings of August 17 and 18, the proceeds of which will go towards the Parish Parsonage Maintenance Fund. Further details and title of picture will be advertised at a later date.

Morin Heights

Misses Patsy and Margaret Kennedy are spending a couple of weeks at Freeport, Long Island.

Mr. Frank Watchorn, of St. Louis, Missouri, who has been visiting Mr. and Mrs. Fred Watchorn, has left to visit another brother, Mr. Thos. Watchorn, at St. Jovite.

Miss Doris Watson, R.N., of Ste. Anne de Bellevue, is spending this week with her mother, Mrs. Wm. Forsythe and Mr. Forsythe.

Mr. Allan Carruthers is a patient in the Montreal General Hospital. Friends wish him a speedy recovery.

Mr. and Mrs. Thos. McCullough, of N.D.G., who are holidaying with Mr. and Mrs. Dave Morrow, visited friends here on Monday.

Mr. and Mrs. Geo. Anderson, of Montreal, were guests of the Rev. and Mrs. D. R. Anderson at the Maple Grove Cottage.

Miss Jessop, of Toronto, is a guest of the Rev. and Mrs. C. R. Wood for a couple of weeks.

Mr. and Mrs. Melvin Dey and girls, Shirley and Marilyn, spent last Friday in Lachute.

Mr. and Mrs. E. Calicott, of Montreal, were week-end guests of Mrs. J. D. Davis. Mrs. F. Clark, Mr. and Mrs. Lorne Clark and son, of Montreal, were also recent visitors of Mrs. Davis.

Mrs. M. Millard entertained at a garden party last Thursday afternoon; the guests were Mrs. R. Moss, Mrs. Harold Millard, Mrs. E. Gillingham, Mrs. H. Gillingham, Jr., and Mrs. Silverson.

The Daily Vacation Bible School at the United Church, under direction of the Rev. and Mrs. C. R. Wood and the capable leadership of Miss Jessop, is largely attended and enjoyed by the children.

Avoca

On Sunday, August 21, a memorial service is to be held at St. Andrew's United Church, when a set of pulpit chairs will be dedicated, one of which is to perpetuate the memory of the Honor Roll names. Arrangements are being made of a community nature, in which the Baptist student pastor, Mr. N. Eastman, and his congregation are asked to join. Next Sunday the congregation of the United Church will worship with Baptist Church.

SPUDS FOR EXPORT

Ridgetown, Ont. (CP) — Kent and Essex county potato growers are digging many of their spuds for export to the United States. Dealers recently shipped 5,000 to 10,000 bags a day across the border.

Plasterer

BRICK, STONE OR CEMENT.
WATERPROOF JOINT

Rosario Lacasse

107 Princess Street, Lachute Mills.

A18.2p

OBITUARY

Funeral Held for Brownsb'g Resident

Late William J. McAndrew

The death of the late William John McAndrew occurred suddenly at Brownsburg on July 31. The deceased was born at Connough Settlement 71 years ago, and was the son of the late Thomas J. McAndrew and his wife Margaret McEvoy. He leaves to mourn his passing one sister, Ellen (Mrs. Hall), of Seattle, Washington, and three brothers, Joe, James and George, along with a number of nieces and nephews.

The funeral was held from his brother's residence to Brownsburg Catholic Church, and thence to the Grenville Cemetery.

The pall-bearers were — Earl Smillie, Thomas Smillie, Albert Dixon, Hugh Morrison, Melvin Wilson and Ross Keatley.

Died in Montreal

Late Mrs. Eugene Lefaivre

On Friday, August 5, at her home in Montreal, the death occurred of Mary Ann Dubeau, wife of the late Eugene Lefaivre, formerly of Lachute, in her 75th year.

The funeral was held on Monday, August 8, from the Armstrong Chapel, Montreal. Interment was at the Memorial Park Cemetery.

Mrs. Lefaivre is survived by one daughter, Yvonne (Mrs. Ralph Rowe), three sons, Albert, Ernest, Henry, and one grandchild, all of Montreal; also one brother, William Belanger, formerly of Lachute, now residing in Montreal.

NARVEX

SUPER WHITE ENAMEL

Here is a permanent Non-Yellowing—High Gloss—White Enamel.

Sole Distributor for Lachute:

H. M. LAVIGNE REG'D

PHONE 350 — LACHUTE MILLS

LACHUTE WAR SURPLUS

(Surplus de Guerre)

War Assets Surplus . . Factory Surplus

SUN GLASSES, U.S. ARMY, Official; Gold Mounting — Special 1.96
"TRUE-VIEW" NO-GLARE SUN GLASSES, 20/20 Vision, Guaranteed for Life against breakage (With Case) — 3.50
FOR NIGHT DRIVING, 20/20 Vision, also Guaranteed; Reg. 5.95 — Special 3.50
SIREN with Handle, Heard at 3 miles — Special 7.50
JACK KNIVES, with Ring for Chain (Blade 3", Dart 4") — 1.49
MESS TINS — Special 2 for .39
BAYONETS — 7" long 1.95 — 12" long 1.49
FLASHLIGHT BATTERIES — 3 for .29
ELECTRIC EXTENSION CORDS — 25 ft. 3.95 — 50 ft. 4.95
SOFT DRINK COOLER, for Car — .98
SPRAYING PUMPS, useful for emptying boats, etc. — 2.75
WATER BOTTLES, with strap — .79
FOLDING CHAIRS — Special 2.95
PACK SACKS, KIT BAGS (9 kinds) — From .19 to 2.95
METAL & WOODEN BOXES — From .49 to 2.25
GERRY CANS, with nozzle, quantity 5 gals. — Reg. 5.95 Special 4.50
LIFE BELTS, "Mae West", Air Force, Silk Gabardine Reg. 6.95 — Special 4.50
STRETCHERS, with 6" legs, length 8 ft. — 5.95
KHAKI SHORTS, Sizes 28 to 40 — .98
WHITE SHORTS, Sizes 32 to 40 — 1.25
FAWN SHORTS, Sizes S., M. and L. — 1.65
WHITE SWEAT-SHIRTS — S., M. and L. — 1.19
YELLOW & FAWN SWEAT-SHIRTS — S., M. and L. — 1.25 & 1.39
DOUBLE BEDS, Army, Metal Superimposed — 7.95
NEW MATTRESSES — 5.95
U.S. ARMY HAMMOCKS, with Zipper; Rainproof Nylon & Rubber finish, against mosquitoes — Special 9.95
SLEEPING BAGS, with Cushion — 10.50
U.S. ARMY TENTS, Nylon & Rubber Finish, against mosquitoes, Reversible; Weight 5 lbs. — Special 18.50
NEW GREY BLANKETS, 64" x 84" — 3.75
RAIN COATS — .75 — 3.95 — 4.95 — 6.75 — 8.50 — 9.95 & 10.95
COVERALLS, New & Used, Khaki & Blue, Sizes 28 to 46 — 1.00 — 2.95 — 3.45 — 3.95 — 4.95 & 6.75
ARMY BOOTS, All Reconditioned, Sizes 5 to 11 — 3.95

Also Quantity of Shirts, Pants, Socks, Daggers, Jackets, Battle-Dresses, Berets, Caps, Hats, Rubber Boats, Bathing Suits, etc.

Open till 9.30 p.m. Friday, Saturday

Ph. CORBEIL — 219 MAIN STREET — LACHUTE . . TEL. 722-J

Birth, Marriages and Deaths

Want or For Sale advertisements 10 cents per line each insertion. Minimum 50 cents. If billed, 60 cents. If replies are directed to Watchman Office, 25 cents extra. (Payable in Advance)

DEATHS

BANFORD — At the Queen Elizabeth Hospital, Toronto, on Saturday, June 6, 1949, Grace J. McAllister, beloved wife of H. G. Banford and mother of Elizabeth Anne. Service held at Trull Funeral Home, 2704 Yonge St., Tuesday afternoon, 2 o'clock; interment Prospect Cemetery.

BURWASH — At Los Angeles, Cal., July 28, 1949, Ernest, eldest son of the late Mr. and Mrs. Stephen M. Burwash and dearly beloved brother of Mrs. John Knox, Mrs. Geo. Rodger, Sr., and Mrs. Wm. Blair, St. Andrews East, and Wm. Burwash, Tacoma, Wash. — in his 78th year.

ACKNOWLEDGMENTS

MacRAE — Mr. and Mrs. Donald MacRae and family wish to thank their relatives, friends and neighbors for floral offerings, acts of kindness and sympathy in the recent loss of their loving son and brother, Reg. Appreciation is also expressed to members of the local Legion.

MacRAE — M. et Mme Donald MacRae et famille désirent remercier tous ceux qui leur ont témoigné des marques de sympathies à l'occasion de leur recent deuil causé par la perte de leur fils bien aimé. Remerciements aussi aux membres de la "Legion" de Lachute.

McANDREW — The family of the late William John McAndrew wish to thank friends, neighbors and relatives for expressions of sympathy and beautiful floral tributes during their recent sad bereavement.

IN MEMORIAM

REID — In loving memory of James Reid, who passed away August 14, 1948. — Inserted by his wife Marguerite, and son Donald.

"Gone but not forgotten".

STEWART — In loving memory of Grace, who died Aug. 16, 1942. — Always in our thoughts, Mother and Bertha.

"It was seven years this summer,
We shall never forget that sad day,
When a message came from Jamaica
To say the angels had taken our Gracie
To live on that bright, golden shore."

IN MEMORIAM

LOUDEN — In loving memory of a dear son and brother, Bob, accidentally killed Aug. 17, 1946. — Ever remembered by Mother and sisters, Kay, Margaret and Eleanor.

"We often sit and talk about you when we are all alone,
For memory is the only thing that grief can call its own;
Like ivy on the withered oak, when all other things decay,
Our love for him will still keep green, and never fade away."

MURDOCK — In loving memory of a dear wife and mother, Jane Ferguson (beloved wife of Charles Murdock) who departed this life August 9, 1948. — Ever remembered by her husband, daughters and sons.

"It was just one year ago today,
That with tears we watched you sinking,
And saw you fade away,
As we watched beside your bedside
As the lonely hours passed,
And how our hearts were broken
When we saw you breathe your last.
"God knew that she was suffering,
That the hills were hard to climb,
So he closed her weary eyelids,
And whispered, 'Peace be thine' . .
Those who knew her, all will know
How much we lost one year ago."

MURDOCK — In loving memory of a dear mother, Mrs. Charles Murdock, who passed away Aug. 9, 1948. — Ever remembered by her loving daughters and sons, husband and sister.

"The depth of sorrow we cannot tell
Of the loss of one we loved so well,
And while she sleeps a peaceful sleep,
Her memory we shall always keep".

STEWART — In loving memory of my sister, Grace (Aug. 16, 1942). — Always remembered by Edie, Will and boys, of Kingston, Ont.

"However long our lives may last,
Whatever lands we roam,
Whatever joy or grief be ours,
We always think of you."

The B.S.A. MOTORCYCLE

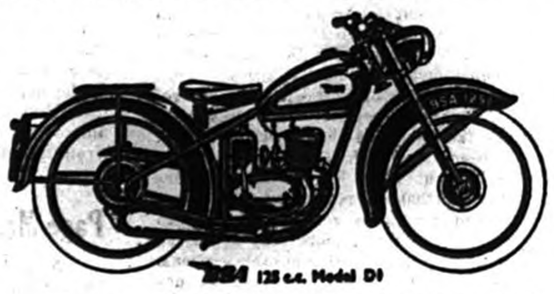

The "125cc two-stroke" has petroil lubrication; Amal carbureter; unit construction of engine and gearbox; foot gear change; telescopic forks; Wicopacy flywheel; dynamo lighting and ignition.

For further information see your authorized B.S.A. distributor —

LAURIN CYCLE

10 Grace St. LACHUTE Phone 733-J

Rental, Sales and Service on all makes of bicycles

NorGas Liquefied Petroleum Gas (Propane)

is the ideal fuel for . . .

1. Cooking.
2. Domestic Hot-Water Heating.
3. Gas-Burning Refrigerators.

NorGas is —
1. Quick.
2. Clean.
3. Economical.

NorGas bought from your local established dealer, assures you —

1. Supply of Gas Always Available.
2. Service Always Available.
3. Guarantee by a firm established in your community for over 70 years.

For further information, phone your local dealer:

T. McOUAT & SON Ltd.

TELEPHONE 640 — LACHUTE MILLS

BOYD'S

LACHUTE EXPRESS LIMITED

MONTREAL WI.4173 — BUCKINGHAM Tel. 2300 — LACHUTE Tel. 75

"Ship the Safe Way"

Montreal — St. Eustache — Lachute — Brownsburg — Kilmar
Montebello — Papineau — Thurso — Masson
Buckingham — Gatineau Mills.

H. S. Church -- Electrician

Wiring and General Repairs

Have your repair work done NOW

Visit our Store — for all fixtures and accessories.

20 Years' experience in the electrical field — your guarantee of satisfaction.

Telephone 242-W 36-A Main St. West

6" 45

ASSALY'S
Mid-Summer Sale

All Summer items offered at
BELOW COST PRICE.

To Save your dollars —

Shop at — **M. G. Assaly**
(next to Rex Theatre)

AMONG THE CHURCHES

"Evening of Music" at Arundel United Church

Arundel — On Tuesday evening, August 2, in the Arundel United Church, an evening of music was presented. The guest organist was Mr. Warner Norman, organist and choirmaster of St. James United Church, Montreal. Despite the hot weather, the church was filled, and deep appreciation for the program was expressed by all present. At the close of the recital Mr. R. Fenton extended to all who had taken part the thanks of the audience, also of the campaign committee for the organ fund, under whose auspices the recital was held.

Besides Mr. Norman, those taking part in the presentation included — Mrs. Margaret Sevigny, (soloist); Miss M. Norman, Mr. and Mrs. E. A. Bulley, Mr. A. Lennon (quartet); Mrs. L. Cooke (accompanist).

For the Restoration of Christ Church at St. Andrews East

St. Andrews East — The congregation of Christ Church met for a special business meeting on Tuesday evening. In the absence of the rector, the Rev. G. T. Spriggs presided. Mr. L. York reported the campaign for funds for the restoration of the church had brought in $2,690, which, with the $500 contributed during the 125th anniversary, provided $3,190 and money was still being received. The meeting asked Mr. York to continue to seek the financial help necessary for the completion of the work.

The committee to engage contractors and get the required restoration work executed, includes — Mr. L. York (chairman) and Mr. Percy Burwash, joint supervisors, with Messrs. B. Robertson, F. Robertson, H. Whitehead, I. Draper and Miss B. Robertson. The members of this committee have met and are ready to receive estimates for the cost of the various undertakings.

Scarlet cloth for the dress coats of the Mounties is turned out in Sherbrooke, Que. The dye formula is secret.

Capital Plan on Exhibit At Ottawa Exposition

It's going to be easier for farmers to get their produce to the Ottawa market in the future.

Just how much easier can be seen at the National Capital Planning Committee's exhibit at the Central Canada Exhibition in Ottawa, August 22 - 27.

The exhibit, which covers 4,000 square feet of floor space in the Demonstration Building at Lansdowne Park, consists of photographs, large scale models and relief maps of the capital area, present and future.

After the showing in Ottawa it will go on a coast to coast tour of the Dominion.

Visitors will notice that the railroads are to be confined to a belt outside the city. Present railsites will be freed for use as cross-town highways, thus relieving congested city thoroughfares.

Roads in the Capital region outside the city proper will be widened, improved and extended. A new bridge across the Gatineau will join a branch of Route 8 to Chelsea Road. The whole area will be made more accessible for tourists and residents.

Rural dwellers outside the capital itself will be freed of the dreaded encroachment of built-up areas with subsequent loss of privacy and land productivity. Urbanization is to be halted at a radius of five miles from Parliament Hill by a "green belt" of from three to five miles in depth. Land within this belt is to be restricted by zoning as permanent open space or reserved for farming and market gardening use.

The National Capital District's existing boundaries enclose 900 square miles but an enlarged area has been proposed to take in the Mississippi and Lievre rivers.

Urban sections of the region will be carefully zoned but in rural areas zoning will be mainly protective in nature. Developments which would detract from natural beauties, decrease farm values or impair the accessibility of lakefront regions to tourists will be carefully excluded.

CHERRIES HIT RECORD

Kelowna, B.C. (CP) — With most of the cherry crop harvested, a total of 329 carloads of cherries — a record high — has been shipped from the Okanagan Valley for west coast and prairie markets.

U.S. Boys and Girls On Long Bicycle Trip

Registered at the town hall last night was a youthful party very different from the transient visitors sometimes lodged in these quarters. A group of bicyclists, three girls and five boys ranging in age from 15 to 22 years, sought civic shelter from the rain. They were on a trip from their native U.S.A. to the shores of Lake Superior, returning via Ottawa, Montreal and Quebec to New York State. Carrying utensils and sleeping bags, they have camped in the open and thoroughly enjoyed their tour. Members of the party hail from New York, Massachusetts and Minnesota.

Communicating with the local theatre proprietor, Police Chief D. Villeneuve made provision for their entertainment last evening, and they were guests of the management at the Rex.

The travellers continued on their journey this morning, having meanwhile procured repairs on one of their bicycles.

DISTRICT NEWS

Brownsburg

Mr. and Mrs. George Woolmer, of Montreal, were Sunday guests of Mr. and Mrs. F. Jordan.

Mr. and Mrs. Wm. Birch have returned home after visiting relatives in Montreal.

Miss Betty Prosser and Mr. Linton Tomalty are visiting friends in Gananoque this week.

Mr. and Mrs. N. E. Smillie were in Montreal on Tuesday.

Stoker-Mechanic Gerald Cunningham of the R.C.N., stationed in British Columbia, is spending 30 days' leave with his parents, Mr. and Mrs. J. Cunningham, of Brownsburg.

Mr. Eric King, M.A., will conduct the service in the United Church next Sunday morning at 11 o'clock. The minister, the Rev. S. J. Pike, will take the service of the United Church in the community hall at Rosemere, Que.

Cushing West

Mrs. Borden, of Ottawa, who has been a guest of Mrs. W. Usher for two months, has returned home, as have also Mrs. Robson and Mrs. Morris, of Montreal.

Miss Isobel Abraham, of Montreal, was a week-end guest of Miss Edna Young.

Mrs. Campbell, of Montreal, is visiting her daughter, Mrs. Hugh Danford, this week.

Mr. and Mrs. John Murphy and little daughter Marilyn, of Sudbury, who were en route from a trip to the Gaspé Coast, spent the latter part of the week at the home of Mrs. Murphy's mother, Mrs. C. L. Cook. They are guests of Mr. and Mrs. Boyd Higginson at Finch, Ont., this week.

Mrs. W. H. Villeneuve, Toronto, who is at present visiting her friends in this locality, was a guest of Miss Whelehan on Tuesday.

Mr. and Mrs. Douglas Hartley, of Montreal, arrived last week to spend the month of August at their summer home. Mr. Kenneth Hartley is also spending a two-weeks' vacation here. Miss Joan Orr, of N.D.G., was their guest also, over the week-end.

Mrs. Hill and daughter, Miss Dorothy Hill, of Montreal, are spending two weeks at the home of Mrs. W. Usher.

Mrs. Lipscombe and daughter, Ruth, are spending the month at Mr. Watson's cottage on Sandy Bay Road.

Messrs. Walter and Lorne Pryor, also Miss Audrey Brown, returned to the city Sunday, having spent a two weeks' vacation with Mrs. Pryor at their summer residence.

Mr. and Mrs. Lawrence Hartley and daughter Margaret, also their aunt Mrs. Christina Armstrong, are spending a few weeks at Ocean Grove, on the Maine coast.

Mr. and Mrs. E. C. McMurtrie, of Owen Sound, Ont., called on friends here on Tuesday.

Mrs. Grace McNaughton, of Black River Bridge, N.B., who is visiting her friends in this locality, with her hostess Miss Mildred Douglas was the guest of Mrs. Usher on Sunday. Other old friends of Mrs. McNaughton (who was formerly Miss Grace Fraser of this place) also had the pleasure of a visit from her.

SOCIAL AND PERSONAL

Miss Frances Murdoch has returned home after spending the past six weeks attending French summer school at Laval University, Quebec.

• • •

Mr. and Mrs. D. Demone, of Hamilton, Ont., are guests of Mrs. Henry Davis and Mrs. Mary Doig, of Bedard Blvd.

• • •

Mr. and Mrs. Angus Taylor, with Scott and Jean, motored to the State of Maine and are now vacationing at Kennebunk.

• • •

Mr. and Mrs. Walker Scott spent last week at Presqu'Isle Point, Lake Ontario. They were accompanied by Miss F. Parker and Miss C. Esdale, of Montreal.

• • •

Mr. and Mrs. Aimé Trudel and daughter leave on Saturday for their annual vacation, cruising up the St. Lawrence River into Lake Ontario.

• • •

Here to Attend Funeral

Friends and relatives from a distance who attended the funeral of the late Reginald MacRae last Sunday, were — Mr. and Mrs. H. Lamb, Mr. and Mrs. Leslie and Jas. Adamson, Mr. and Mrs. John Young, Mrs. Jim McConvey, Miss Norma McBurney, Mr. Gordon McBurney, Mr. and Mrs. John Murray, Margaret and Ross Murray, Geo. Murray, Mrs. T. J. O'Neill, Mr. Norman Nicholls, Mr. and Mrs. Blackstock, Mr. F. MacRae, Mr. J. A. Perrault, Mr. F. J. Leveillé, Mr. W. E. Higgins, Mr. W. E. MacAdam, Mr. Lawrence MacAdam, Miss Ellen Helm, Mr. Harry Hodgson, Mr. Thompson, Mr. and Mrs. Stuart Donnan, Jimmie and Sheila, Mr. and Mrs. Clayton Riddell, Mr. and Mrs. Lloyd Graham, Mr. John MacKenzie, Mr. and Mrs. Nelson Munroe, all of Montreal; Mr. and Mrs. Davidson, St. Placide; Dr. and Mrs. A. T. Munroe, Mr. and Mrs. J. K. Munroe, Mr. and Mrs. D. D. MacIntosh, of Dalkeith, Ont.; Mr. and Mrs. Claude Munroe, of Asbestos, Que.; Mr. and Mrs. Thorl Bennett, of Vankleek Hill, Ont.; Mr. and Mrs. Delbert McTavish, of Saratoga, N.Y.

Mr. Donald Hay, of Grand Falls, N.B., is on two weeks' vacation, having joined his wife and family who have been spending the summer season at Clear Lake, Dunany.

• • •

Mr. and Mrs. Russell Seamans and family, of Lowell, Mass., have been guests this week of the former's uncle, Mr. Alex Bradford and Mrs. Bradford.

• • •

Mr. and Mrs. Ronald Westgate and daughter Joyce, of London, Ont., and Miss Marion Johnson, of Owen Sound, have been visiting among relatives in Lachute and Lakefield.

• • •

Mr. and Mrs. G. Vallance, of Detroit, also Mr. and Mrs. Robert Brown, of Sherbrooke, have returned home after spending their holidays with Mr. and Mrs. Roy Morrison. Mr. and Mrs. C. Garland and daughter, of Saskatoon, are also their guests at present.

• • •

Mr. Fred Royal left today to attend the Hong Kong Officers' Reunion, held at Sawyerville, Que. — this being the third annual gathering since the war prisoners' release at Hong Kong. . . Mrs. Royal, meanwhile, is spending a few days at Richmond, Que.

• • •

Guests at the home of Mr. and Mrs. Willard Skinner last week were the latter's sister, Mrs. Edward Wigley and Mr. Wigley, Mr. Roy Ogilvie, Mrs. L. W. Wigley, Mrs. A. Edwards, Mrs. J. McLaughlin, Mrs. H. Edwards and Misses Irene and Florence Edwards, all of Toronto; Mr. and Mrs. H. McKeogh, and Miss Joan McKeogh, of Verdun; and Mr. Donald MacKimmie, of St. Eustache.

Mr. and Mrs. Jas. Duncan and young daughter left Monday for a motor trip to visit friends near Toledo, Ohio.

• • •

Mr. and Mrs. Jack McIndoe, and Mr. and Mrs. Stuart Wilson, motored to Algonquin Park, Ontario, where they have spent the past two weeks vacationing.

• • •

Mr. and Mrs. W. M. Steeves and son, Bill, are visiting in New Hampshire, and intend to tour the New England States, Maine and New Brunswick during their three weeks' vacation.

• • •

Dr. and Mrs. Marc Papineau and family are spending a 10 days' visit in Quebec City.

• • •

Mrs. Dave Schwartz has been visiting her family in Buffalo, N.Y., for the past week.

• • •

Mr. and Mrs. Wyman MacRae were in Montreal recently spending a few days at the home of Mr. and Mrs. Elden Gunn.

• • •

Miss Phillis Thompson left last week for Chilliwack, B.C., stopping en route at Winnipeg to visit her aunt, Mrs. Whiteside.

• • •

Mr. and Mrs. Roy Cruise and children are spending two weeks' vacation at the summer home of Mr. and Mrs. F. Iddon, Missisquoi Bay, on Lake Champlain.

• • •

Mr. Walter Gunn, of Lachute, and Miss Lois Mitchell, of Montreal, have returned home after spending a holiday with the latter's parents, Mr. and Mrs. Manford Mitchell, of Doaktown, N.B.

Mrs. Kyle Patterson and son have returned to Ogden, Alberta, after spending a month here with her sisters and relatives.

• • •

Mr. and Mrs. Douglas Drysdale, of Plainville, Conn., also Miss Hazel Drysdale, of Montreal, spent the week-end in town, the guests of Mr. and Mrs. G. H. Staniforth and of Miss M. C. James.

COMING EVENTS

Notices of Entertainment, Concerts or Meetings, etc., 10 cents per line each insertion. Minimum 50 cents. If billed 60 cents.
(Payable in Advance)

DANCE, LOUISA

Benefit dance for St. Aidan's Church, to be held in Louisa L.O.L. Friday, August 12. Admission 50c. Everybody welcome. A11-2p

AT MABEL

There will be no Saturday evening dances at the Mabel schoolhouse until further announcement. Friends please take notice accordingly. — D. Black. -1c

DALESVILLE PROTESTANT CEMETERY

A general meeting of the Dalesville Protestant Cemetery will be held in the Maple Avenue Baptist Church at 7.30 p.m. August 20.

— C. E. Prosser, sec.-treas. A11.2c

GLADIOLUS SHOW

The annual exhibition of gladioli will be held on Saturday, August 20, by the Hawkesbury & District Gladiolus Society, in the Lachute Auditorium. Amateurs are welcome to submit entries for one or as many spikes of bloom as they can. — Join in the competition. (Blooms will be sold by auction Saturday evening.) A18.2p

Successful merchants know that newspaper advertising brings results.

IF you have a problem in insurance, as to personal protection or investment — or coverage against loss or hazard — I will be glad to discuss your particular needs.

Linton W. Armstrong
Life, Fire, Automobile, Sickness & Accident.
385 MAIN ST. PHONE 71
LACHUTE

PRESCRIPTIONS
We fill prescriptions with utmost care and accuracy.

BEATON'S PHARMACY
Main Street, Lachute.
Telephone 164.

Watchman Want Ads bring results !

CONSULT US about any desired journey – by Land, Water or Air.

"Every requirement for any kind of journey to anywhere."

LACHUTE TRAVEL BUREAU
(Owned and operated by S. Goldsworthy)
Office: 94 Foundry St., Tel. 191
Res.: 43 Grace St., Tel. 407-J

YOUR LITTLE CHERUB IS GROWING UP !
Will you have photographs to remind you of these happy days?
COMMERCIAL AND PORTRAIT
H-D-PARSONS STUDIO PHOTOGRAPHY
265-A Main St. — Phone 744-J

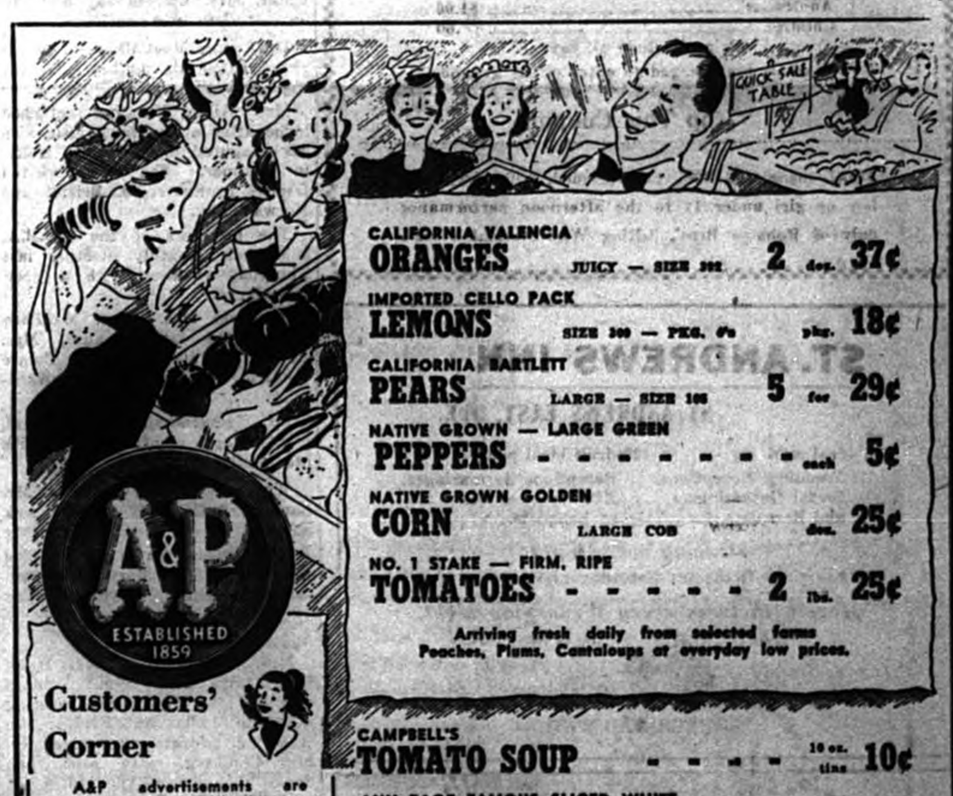

Customers' Corner

A&P advertisements are designed to help you do your food budgeting and food shopping.

This means that they must be both informative and accurate.

We not only list the correct price of each item; but we see to it that information regarding grades, sizes, brands and varieties is honest information in every way.

And while it is hard to anticipate consumer demand, we try to stock adequate supplies of each advertised item.

If at any time you should find our advertisements confusing or misleading, or if the food or service in our stores should ever fail to live up to what we say in our ads, we hope you will let us know.
Please write:

Customer Relations Department,
A&P Food Stores,
Drawer No. 9,
St. Henri P.O.,
Montreal, Que.

EVERY ITEM PRICE MARKED to make your shopping easier

CALIFORNIA VALENCIA **ORANGES** JUICY — SIZE 202 2 doz. 37¢
IMPORTED CELLO PACK **LEMONS** SIZE 300 — PKG. 6's pkg. 18¢
CALIFORNIA BARTLETT **PEARS** LARGE — SIZE 165 5 for 29¢
NATIVE GROWN — LARGE GREEN **PEPPERS** each 5¢
NATIVE GROWN GOLDEN **CORN** LARGE COB doz. 25¢
NO. 1 STAKE — FIRM, RIPE **TOMATOES** 2 lbs. 25¢
Arriving fresh daily from selected farms Peaches, Plums, Cantaloups at everyday low prices.

CAMPBELL'S **TOMATO SOUP** 10 oz. tins 10¢
ANN PAGE FAMOUS SLICED WHITE **MILK BREAD** 24 oz. loaf 12¢
A & P CUSTOM GROUND **BOKAR COFFEE** lb. 54¢
IONA **TOMATOES** 2 20 oz. tins 27¢
ANN PAGE FAMOUS **MAYONNAISE** 8 oz. jar 19¢
PREPARED **FRENCH'S MUSTARD** 2 6 oz. jars 19¢
WELCH'S **GRAPE JUICE** 16 oz. btl. 21¢ 32 oz. btl. 39¢
CREAM STYLE **CHOICE CORN** 20 oz. tin 20¢
REAL VALUE **BOLOGNA** YORK BRAND 12 oz. tin 31¢
A & P CHOICE PITTED — NEW PACK **RED CHERRIES** 15 oz. tin 21¢
NEW PACK **RASPBERRIES** 15 oz. tin 34¢
DOLE CHOICE **PINEAPPLE JUICE** 20 oz. tin 18¢
A & P CHOICE CUT **WAX BEANS** 2 20 oz. tins 21¢
MAKES DISHES SPARKLE **VEL** lge. pkg. 34¢ giant pkg. 69¢

GO TO CHURCH ON SUNDAY

LACHUTE UNITED CHURCH
Rev. W. B. Rosborough, B.A., B.D.
11 a.m. Morning Worship.
"Cardinal Points in the Teaching of Jesus".
11 a.m. East Settlement.
2.30 p.m. Thomas' Gore.

CHURCH OF ENGLAND
Rev. C. R. Lang, L.Th., Rector
ST. GEORGE'S, Brownsburg
9.30 a.m. Morning Prayer.
ST. SIMEON'S, Lachute
11 a.m. Morning Prayer.

MARGARET RODGER MEM'L PRESBYTERIAN CHURCH
Rev. Charles Maclean, B.A. Minister
11 a.m. Morning Worship.
3 p.m. Upper Lachute.
7 p.m. Brownsburg Service.
Guest preacher:
Rev. Robertson Millar, Martintown, Ont.

MAPLE AVENUE BAPTIST CHURCH, BROWNSBURG
"The Singing Church".
11 a.m. Worship Service.
Rev. J. Gordon Duncan, Pastor.

SUNDAY MORNING BROADCAST
Tune in at 9.15 to Station C.K.S.F., Cornwall (dial 1200), and enjoy the Bible Lovers' Fellowship program conducted by the Rev. J. R. (John) Boyd, of Sudbury, Ont., formerly of Lachute.

BROWNSBURG UNITED
Rev. S. J. Pike, Minister
11 a.m. Worship Service.
Speaker:
Mr. Eric King, M.A.

LACHUTE BAPTIST CHURCH
Rev. W. H. Britton, Pastor
47 Grace St. — Phone 462-J
10 a.m. Bible School
11 a.m. and 7.30 p.m.
Messrs. Powell and Renshaw, of Montreal.
Special singing.

REGULAR BAPTIST CHURCHES
Rev. Geo. B. Hicks, B.Th., Pastor
BROWNSBURG
10 a.m. Bible School
11 a.m. Church
Thurs., Prayer Meeting 8 p.m.
DALESVILLE
7 p.m. Bible School.
8 p.m. Church.
Wed. at 8 p.m. — Prayer Meeting

LAKEFIELD SERVICES
Rev. C. W. P. Baugh, Rector
Lakefield, 10.30 a.m.
Morin Heights, 11 a.m.
Shrewsbury, 2 p.m.
Mille Isles, 2.30 p.m.
Louisa, 3.30 p.m.
Dunany, 7 p.m.

THE BIBLE TEACHES —
- Salvation through the Blood.
- Healing for the Body.
- Baptism of the Holy Spirit.
- Second Coming of Christ.

You are welcome at
FAITH PENTECOSTAL CHURCH — CALUMET
Sunday School, 10 a.m.
Service, 11 a.m.

THE PENTECOSTAL CHURCH HARRINGTON
Meeting at 7.30 p.m. Sunday.

ASSEMBLY OF GOD
Brownsburg on Lachute Highway.
Sundays at 2.30 and 7.30 p.m.
Wednesdays at 7.30 p.m.
Come and bring your friends.

Oscar Hotte Building Contractor
for all
Construction and Renovation Jobs.
Estimates free, no obligation.
Cement Mixer — new modern equipment for hire; expert operator.

82 Bedard Blvd. LACHUTE Telephone 564

ONE DAY ONLY

LACHUTE
at the NEW BASEBALL GROUNDS
(next Ayers Swimming Pool)
Matinee 2.30 — Night 8.30
Circus doors open one hour earlier.

SAT., AUG. 13th

AUSPICES OF THE LACHUTE LIONS CLUB

ROBBINS BROS. CIRCUS

Largest Popular-Priced Circus touring the continent.

In Person – the Lone Ranger

TEX ORTON

Historical — Sensational — Two-Gun Pistol and Rifle Expert — Knife and Battle Axe Thrower — Texas Ranger — 4-time Cowboy Champion.

◆ ● ◆

COL. BILL WOODCOCK

— and tons and tons of performing elephants — "Babe", the only elephant doing feats of hand-balancing — "Shirley", on top of the rolling ball.

◆ ● ◆

MISS GLADYS WALLACE

Fighting a mixed group of jungle-bred lions and tigers in the steel arena — the peer of all women wild animal subjugators.

◆ ● ◆

THE RIDING CONLEYS

England's contribution to the circus world — somersaulting — pyramid building, etc. — bare-back riding grace — skill — beautiful horses.

◆ ● ◆

PROF. ELLIS GOE

— and his famous Robbins Bros'. Circus Band — both classical and popular music.

General Admissions

Adults $1.00
Children ..... .60

(Prices include all taxes)

No admission charged to enter circus grounds.

Clip This Coupon

This coupon and 30c., tax included, will admit any boy or girl under 14 to the afternoon performance only of Robbins Bros'. 3-Ring Wild Animal Circus.

ST. ANDREWS INN

ST. ANDREWS EAST, QUE.

An ideal spot for — Wedding Receptions, Social Gatherings and Banquets.

Endroit idéal pour — Réceptions de mariages, Réunions sociales et banquets.

Dancing every night.
Orchestra Saturday nights.
Moving Pictures every Wednesday night.
Two-hour program — no extra charge.

SPAGHETTI, T-BONE STEAK
— BEER AND WINE —

F. A. ROBERTSON —Contracting Electrician

25 Years' experience your guarantee for quick, efficient work.

NEW INSTALLATIONS AND REPAIRS
APPLIANCES AND ACCESSORIES.

St. Andrews East, Que.
PHONE 18-J MAIN STREET

T. P. HALL Brownsburg, Que.

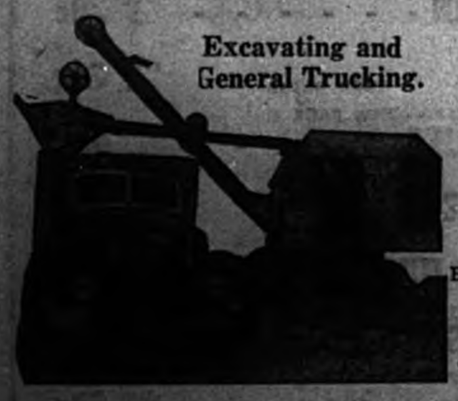

Excavating and General Trucking.

Farm Ditching and Grading.

Road Building

Modern Equipment:
POWER SHOVELS, BULLDOZER, CRANE DRAGLINE, etc.

We take the small jobs — the same as the big ones!

ESTIMATES FREE FOR INFORMATION CALL 2688.

DISTRICT NEWS FROM OUR COUNTY CORRESPONDENTS

Cushing

Mr. and Mrs. Geo. Drew, of Verdun, were guests of Mr. and Mrs. W. H. Canning for the long week-end.

The Rev. and Mrs. K. McMillan and family, of Fort William, Ont., also Mrs. McMillan, Sr., of Buckingham, Que., visited at the home of Mr. and Mrs. J. A. Innes and other Cushing friends an Saturday.

Guests at Mr. and Mrs. A. Graham's on Sunday were Mr. and Mrs. D. W. Candlish, of Montreal; Mr. A. R. Graham and daughter Jean, also her guest Miss Constance Esdale, of Montreal and Namur; Mr. and Mrs. J. C. Dougall and son Graham, of Verdun. Mrs. Dougall and little son are spending this week with her parents.

At Frontier W.I.

Miss Mildred Douglas, of Montreal, was the guest of her uncle, Mr. B. Noyes, for several days, and at the W.I. meeting on National and International Relations, favored with some lovely colored views of Mexico and Guatemala, some of them taken from the plane in which she was travelling. This interesting meeting closed with a sing-song comprising songs representative of many of the different nations, and the national anthem.

W.M.S. Meeting

Miss Rough, recently of China, is the guest of Mrs. W. Y. King at "Ingleside", and gave a talk on China at the open meeting of the W.M.S. on Tuesday. Mrs. W. J. Deacon, of Lachute, also spoke on the topic of Home Missions, and Mrs. A. Graham favored by reading several of her poems, by special request.

Sunday guests at the home of Mr. and Mrs. I. H. Fuller were the Misses Bryerton, of Verdun; Mr. and Mrs. A. Bryerton and little son, of St. Laurent; also Mrs. Villeneuve, of Toronto, who is remaining for a visit. Miss N. Hodgson, of Hudson Heights, who has been a recent guest, returned home on Sunday.

Avoca

Mr. and Mrs. Jos. J. Elton, of Haileybury, Ont., and Mrs. E. H. Swift, of Guelph, Ont., were guests of Mr. and Mrs. A. MacPhee and Mrs. Karr last week. Mrs. Karr returned with them to spend a holiday at Barkmere with their sister, Mrs. Lincoln Jay and Mr. Jay, at their summer home.

Dr. Lester MacCallum, of Montreal, visited his mother over the week-end.

Mrs. Allan MacPhee returned home after a few days' visit with her daughter, Mrs. Wm. H. Kelly, in Aylmer. She also visited friends in Shawville, Bristol and Norway Bay.

The members of the L.O.B.A. held their monthly meeting last Thursday evening, with a good attendance.

Mr. and Mrs. Allan MacPhee visited the latter's aunt, Mrs. Arthur Williamson, at Pointe Fortune, also friends in Hawkesbury.

Mr. Tomachevsky, of Montreal, is spending a month's holiday with his family here.

We are sorry to report that Mr. Samson Arthurs is on the sick list.

Miss Frances Bates accompanied her cousin, Miss Mary Proudfoot, home to Huntingdon for a week's visit.

Missionary Meeting

Mrs. Neil McCallum, Mrs. Hugh Bates and Mrs. Wm. Arthurs attended the Missionary meeting at Bell Falls on Friday. An inspiring address was given by Mr. Goldberg, with solos and duets by some of the ladies. A social time was spent afterwards, refreshments being served by the ladies of Harrington.

Mrs. Ed Andrews, of Avoca, and Mrs. Chesser Waite, of Pte. au Chene, spent a few days with their sisters, Mrs. James Waite and Mrs. Wm. MacLean, of Vankleek Hill, Ont.

Recent guests of Mr. and Mrs. Ed Andrews have been — Mr. and Mrs. Ghent Muir, of Howick, Que., and Mrs. Wm. Skinner, of Montreal.

Watchman Want Ads bring results !

St. Andrews East

Mr. and Mrs. Fred Rejall spent several days at their home here last week.

Dr. Jeoffrey York, of Ottawa, is spending his holidays with his family.

Mrs. F. A. MacKay is spending a week at St. Sauveur.

Miss Hilda Wilson, of Montreal, was the guest of Miss Mary Lamb for a few days last week.

Miss Evelyn Wales is spending a three weeks' vacation with her sisters, Miss Grace and Miss A. L. Wales.

Mr. Brian Simpson and family spent the week-end here as guests of Mr. George Simpson.

Mrs. Ernest Rodger and daughter Marsha, and Miss Agnes Rodger, have returned from a trip to Norway Bay, Que.

Mrs. Cole, of Toronto, was the guest of her sister-in-law, Mrs. David Morrison, for one month.

Mr. and Mrs. Firth and Mr. and Mrs. Chamberlain, of Toronto, were week-end guests of Mrs. David Morrison.

Mr. and Mrs. William Entwistle returned last Thursday from a week's visit with the latter's brother, Mr. Rose Bourdon, at Wakefield Lake.

Mr. R. J. K. Thompson and three sons, Dickie, Chris and Sandy, were week-end guests of Mr. McGarvey at Petawawa, Ont.

Mr. Esdras Paquette is recovering from an accidental fall at his home last week.

Mr. and Mrs. Ben Howell have returned from a three weeks' trip to Moncton, N.B.

Morin Heights

(Intended for last issue)

Mrs. Jack MacKimmie and daughter Bonnie, of Lachute, spent a few days here with her parents, Mr. and Mrs. E. Boyd. Mr. and Mrs. Wm. MacKimmie were also their guests for a day.

H./Capt. and Mrs. D. R. Anderson and son Donald, of Camp Borden, Ont., have been spending two weeks with Mr. and Mrs. Wm. Nesbitt at Maple Grove Cottage.

Mr. and Mrs. J. P. Balharrie and Mr. and Mrs. Lloyd Balharrie spent a few days at Lake Anne, the guests of Mr. and Mrs. J. E. Seale.

Mr. E. Dey, of Montreal, is spending a vacation with his brother, Melvin and Mrs. Dey.

Miss Charlotte Graves has returned home from Montreal and is spending the rest of the summer with her parents at Rockcliff Inn.

Mrs. Mary Campbell is a patient in the Western Division of the Montreal General Hospital, having undergone a recent operation.

Week-end guests at Mr. and Mrs. J. McConnell's included Misses Mary and Margaret McConnell, Mr. and Mrs. Ed Tousignant and family, and Mr. Percy McConnell.

Mr. Gordon Cameron, of St. Eustache, spent the week-end with his brother, Colin and Mrs. Cameron.

Grenville Farmers' Club Potato Crop Contest

Results of the Potato Crop Competition organized under the Grenville Farmers' Club are furnished by Alex Bothwell, county agronomist. The list, with points obtained, is as follows:

James Laughren 88, Raoul Thomas 87, Lawrence Gauley 83, Ross Matthew 81, Raoul Legault 80, Alvin Heatlie 79, John Heatlie 78, Irvine Conway 77, Percy O'Brien 67, Guy Moncrieff 66, Adam Page 65, Eddie Gauley 63, Stanley Dewar 51, D. Doth 50.

The nightingale sings day or night.

Daily Timetable

LACHUTE

— Westbound —	
To Ottawa	9.17 a.m.
" "	6.20 p.m.
Saturday Special	1.35 p.m.
— Eastbound —	
To Montreal	10.20 a.m.
" "	8.03 p.m.
Saturday Special	2.58 p.m.

(STANDARD TIME)

Full information from J. S. GILES, Town Agent (tel. 27) or C. P. STATION (tel. 5)

Canadian Pacific

COLFORD LODGE

JUST OFF HIGHWAY 41 — — 3 MILES WEST OF ST. CANUT

New Cocktail Lounge & Dancing Grill

Orchestra playing every night.

"For your evening diversion in an atmosphere of refinement"

RIDING HORSES — SPORTS — SANDY BEACH — BOATING — SWIMMING

J7.2p

Painting & Lettering
AUTOMOBILES AND TRUCKS.
●
Claude St.Jacques
43 Robert St., Lachute.

Sir George Williams College
OF THE MONTREAL Y.M.C.A.

ARTS, SCIENCE, AND COMMERCE

College courses for High School graduates (men and women) leading in two years to diploma of Associate in Arts, Science, or Commerce, in four years to degree of B.A., B.Sc., or B.Com. Equivalent courses day and evening.

AND

SIR GEORGE WILLIAMS SCHOOLS

BUSINESS

Business School open to both men and women, Secretarial, Stenographic, and Bookkeeping courses, ten months in length in day division, similar courses in evening division.

FINE AND APPLIED ART

Professional and business-time training in all branches of fine and Commercial Art, including drawing and painting, modelling and sculpture, portraiture, poster design, fashion drawing, textile design illustrations, advertising art. Day and Evening. Coeducational.

EVENING ELEMENTARY AND HIGH SCHOOLS

Evening classes in elementary grades (V, VI and VII) for young people and a special class for adults, leading to high school entrance. Complete four-year evening high school leading to high school graduation. General, Mathematics-Science, or Commercial Courses.

Preparation for High School leaving if desired.

Information from the Registrar
1441 Drummond Street, Montreal, MA. 8331

Attention ! ! Attention ! !

(Agitated) CEMENT BLOCKS

Vibrator-Mixer ensures mixing to formula — uniform strength.

Lavigne & Frère
St. Placide Co. Deux-Montagnes
Telephone No. 927-31

A25.4p

We are SPECIALISTS IN AUTO INSURANCE!

Deslauriers & Rozon Reg'd
— Insurance Brokers —
76 Blvd. Bédard LACHUTE, QUE. Telephone 55
Representing THE TRAVELERS, Hartford

If a new or used tractor would help you *we're interested*

You already know that you can borrow money from this Bank under the terms of the Farm Improvement Loan Act, to buy new farm equipment, construct new buildings, buy new stock, or make any other worthwhile addition to your farm.

But did you know that this Bank can also make these loans to finance the purchase of used farm equipment, and to make repairs or alterations to existing farm buildings?

If you want to sell your old tractor to get a new one, and your buyer hasn't enough ready cash, ask him to discuss his problem with the Bank of Nova Scotia. Remember, if farm improvements will help to make your farm more profitable, we're interested.

THE BANK OF NOVA SCOTIA

W. M. Steeves, Manager, Lachute, Que.

ALBRIGHT & MacADAM REG.
(Ewan Albright, proprietor)

Dealers in — Repairs to —
MASSEY-HARRIS FARM EQUIPMENT
REFRIGERATORS, STOVES, WASHING MACHINES.
Sales and Service —
STUDEBAKER CARS & TRUCKS
WILLARD CAR BATTERIES

Main Street LACHUTE Telephone 623-J

ERNEST W. JACKSON

GARAGE WORK — GENERAL REPAIRS
ELECTRIC & GAS WELDING — STUDEBAKER SERVICE

Albright & MacAdam Bldg. 190 Main Street, Lachute
Telephone 632-J

Ice-Cold Coke Brings Refreshment To Work

461X

Authorized bottler of Coca-Cola under contract with Coca-Cola Ltd.

J. P. MacKimmie & Sons
Telephone 36 Lachute, Que.

ITCH CHECKED in a Jiffy -or Money Back

For quick relief from itching caused by eczema, athlete's foot, scabies, pimples and other itching conditions, use pure, cooling, medicated, liquid D. D. D. PRESCRIPTION. Greaseless and stainless. Soothes, comforts and quickly calms intense itching. Don't suffer. Ask your druggist today for D. D. D. PRESCRIPTION.

HAMMOND'S RADIO SHOP

Customers' please note:

This Store will be CLOSED from Aug. 11 to 20 inclusive.

226 Main Street, Lachute.

"INDECENT" STATUE BACK IN CANTERBURY

Canterbury, Eng. (Reuters) — Canterbury's most controversial statue has been restored to its pre-war glory.

During a blitz in 1942 a bomb blew the head off the nude female figure erected at the beginning of the century in memory of the city's famous dramatist, Christopher Marlowe.

It has now been repaired and returned to the park to which it was "banished" many years ago because its presence in the old butter market near the main gate of the cathedral, was thought to be indecent.

Custom Tailoring

Men's Suits, Coats, Dress Suits
Ladies' Suits and Coats
PERFECT FIT
Selection of fine quality English and Scotch weaves.

We also keep a good line of made-to-measure Suits and Topcoats, from $40.

Geo. Licop, Sr.
50 Foundry — Phone 714-R
Lachute, Que.

Watchman Want Ads bring results !

REFRIGERATION SERVICE
Domestic and Commercial.

FOR PROMPT AND EFFICIENT SERVICE, CALL — R. O. MacLEAN,

FARMERS' SUPPLY Co.
84 FOUNDRY PHONE 384
Kelvinator Sales and Service

BERNARD MASSICOTTE O.D., B.A., L.Sc.O.

RESIDENT EYESIGHT SPECIALIST

APPOINTMENTS — TELEPHONE 17-R
EVERY DAY — 10 A.M. to 6 P.M.
EVENING APPOINTMENTS — 7 to 9.

92-A FOUNDRY ST., Lachute, Que.

Building or Remodelling Your Home?
CONSULT —

PAUL & GRAHAM
21 Grace St. — Phone 995 *Reg.*

Member of the
NATIONAL WARM AIR HEATING & AIR CONDITIONING ASSOCIATION

Warm air heating has kept pace with all modern developments in heating and conditioning science and technique, and with all trends in architectural design.

ASSOCIATE MEMBER CANADIAN CHAPTER INDOOR COMFORT

Members of this Association have kept pace with the same developments, and are fully competent to design and install economical and efficient heating and air conditioning systems, individually suited to your requirements.

— Women's Interests —

Summer Salads

Down through the years from the early Egyptians and Romans to the present day, salads have been enjoyed by man. History tells us that the Hebrews in the wilderness yearned for the cucumbers, garlic and onions used by their Egyption masters. Formerly a salad referred to a few raw greens but today practically all kinds of food are served in salad form.

"A salad every day" is a current slogan and the rich bounty of summer gardens is a joy to the busy housewife. A salad will add a crisp, cool and colorful touch to the menu or it can be a meal in itself. An attractive salad never fails to please. Freshness and crispness are prime factors in salad making and only the highest quality greens should be used.

The home economists of the Consumer Section remind you of the three musts of salad preparation . . attractiveness, crispness and flavor. Here are some tested and approved recipes for attractive and satisfying salads the whole family will enjoy.

Stuffed Tomatoes

6 Large firm, ripe tomatoes, ¾ cup thick sour cream, salt and pepper, 1 cup shredded cabbage, 1 cup shredded carrots, lettuce, parsley.

Wash tomatoes, remove stem and scoop out the pulp, reserving pulp for use in filling. Sprinkle insides of tomatoes with salt, invert and chill in refrigerator. Dice tomato pulp and drain. Season sour cream with salt and pepper. Mix cabbage, carrots and tomato pulp, add sour cream and blend together lightly. Fill tomatoes with cabbage mixture and serve on crisp lettuce, garnished with parsley. Yield: six servings.

Jellied Cucumber Salad

1 Package lime-flavored jelly powder, ¾ cup hot water, 3 tablespoons vinegar, 1 tablespoon grated onion, 1 cup mayonnaise, 1 cup chopped, peeled cucumber, lettuce, radishes.

Dissolve jelly powder in hot water, add vinegar and grated onion. Chill until partially set. Fold in mayonnaise and cucumber. Pour into six individual moulds that have been rinsed in cold water. Chill until firm. Unmould and serve on crisp lettuce, garnished with radish roses. Yield: six servings.

To give color to the salad, add a little finely chopped parsley or chopped cucumber peeling to the gelatine mixture when adding mayonnaise and cucumber.

Supper Salad

2 Cups diced cooked meat, 4 tomatoes (coarsely chopped), 1½ cups chopped cucumber, ¼ cup chopped green onion, 2 tablespoons chopped parsley, mayonnaise.

Blend the meat and vegetables with sufficient mayonnaise to moisten. Serve at once on crisp lettuce. Yield: six servings.

for pickling success choose the best vinegar

RECIPE

Mustard Pickles

Wash 3 lbs. small pickling cucumbers. Combine 4 cups Heinz Distilled White Vinegar; ½ cup Heinz Prepared Yellow Mustard; ½ cup salt and 3½ cups sugar. Heat to boiling. Add cucumbers and return to boiling. Quickly pack one hot, sterilized jar at a time. Fill to ⅛" from top. Be sure Vinegar solution covers the vegetables. Seal each jar at once. Yield: 7 pints.

At Your Grocer's in Gallon Jars and Bulk

57

V-107

FASHION HINT

There is fine work with fabrics these days, and it all contributes to comfort as well as appearance. For instance, here we have light-as-a-feather flannel, an excellent summer choice that is now available. This model is a handsome spectator sport dress in stark white with pearl buttons for the double-breasted closing. The classic collar, turned-back cuffs on the short sleeves and pouchy top flap pockets are all well-handled details. A wide navy leather belt and navy kerchief with white dots provide the right color accent.

ARGUE OVER HEIGHT OF KITCHEN TABLE

London (CP) — Experts in domestic economy are divided over how high a kitchen table should be.

The Ministry of Health's housing manual says three feet.

The Women's Group of Public Welfare says that's too high.

The group asked 2,409 housewives about it. The average preference — two feet, eight or nine inches.

British women average five feet 3½ inches in height.

Olive groves in central Italy are being sprayed from helicopters.

Skinny men, women gain 5, 10, 15 lbs.

Get New Pep, Vim, Vigor

What a thrill! Bony Hubs fill out; only hollows fill up; look no longer scrawny; body looks half-starved, sickly "bean-pole" look. Thousands of girls, women, men, who never could gain before, are now proud of shapely, healthy-looking bodies. Doctor's fine tonic tablets, Sanatogen Tablets, Ovaltine, Ovaltine Tablets, stimulating invigorating iron, vitamins B1, calcium, enrich blood, improve appetite and digestion so food gives you more strength and nourishment; put flesh on thin bodies. Don't keep trying to fat. Keep when you've gained the 5, 10, 15 or 20 lbs. you need for normal weight. Only 60c. Now "get acquainted" size only 35c. Try Sanatogen Ovaltine Tonic Tablets for new vigor and added pounds, this very day. At all druggists.

PRIZES AND TROPHIES
for every gala event and sports occasion.
GREETING CARDS for every sentiment.
GIFTS for every fete and anniversary.

FRANK E. EARLE, Jeweller MAIN STREET
WATCH AND CLOCK REPAIRS
SMART, MODERN "BULOVA" WATCHES

Fairbanks-Morse ENGINES

Stationary power for a dozen needs in PUMP-HOUSE, BARN OR DAIRY

1½ H.P. and larger models.

A sturdy gasoline unit adaptable to the uses of farmers, contractors, trades and industries.

R. McARTHUR & SON
"Where Quality Counts"
144 Main Street LACHUTE Telephone 172

Evening Wedding at Lachute United Church

Wigley - MacKimmie

A very pretty wedding took place in Lachute United Church on Saturday evening at seven o'clock when Miss Marjorie Joan, daughter of Mr. John K. MacKimmie and the late Mrs. MacKimmie, became the bride of Mr. Edward William, only son of Mr. and Mrs. L. W. Wigley, of Toronto. The Rev. W. B. Rosborough performed the ceremony, and Mrs. K. McOuat played the wedding music. Miss Janet McOuat sang "I'll Walk Beside You" and "Because". Multi-colored gladioli, sweet peas and fern decorated the church.

Given in marriage by her father, the bride wore a floor-length gown of white satin with a slight train fashioned with a round neckline and yoke of finely woven lace, the sleeves ending in points over the hands. Her finger-tip veil of tulle illusion was held in place by a coronet of seed pearls and beads. Her bouquet was of American Beauty roses. The bride's only ornament was a matching rhinestone necklace and earrings, the gift of the groom.

Mrs. Willard Skinner was matron-of-honor for her sister, and Miss Irene Edwards, cousin of the groom, was bridesmaid. The matron of honor wore a pale yellow taffeta gown with fitted bodice and very full skirt, her yellow shoulder-length veil being held in place by mauve rosettes. The bridesmaid wore a gown of lilac taffeta of the same style, with a mauve shoulder-length veil held by mauve rosettes. Both carried bouquets of yellow roses and mauve sweet peas. Their only ornaments were rhinestone necklaces, gifts of the bride.

Mr. Roy Ogilvie, of Toronto, acted as best man for the groom. The ushers were Mr. Donald MacKimmie, brother of the bride, and Mr. Willard Skinner.

Mrs. Wigley, mother of the groom, was wearing a soft grey dress with grey accessories and a corsage of pink roses. Mrs. John Graham, eldest sister of the bride, wore a grey dress with green accessories, and a corsage of yellow roses, while Mrs. A. Edwards, grandmother of the groom, was in a black and white dress with black accessories, wearing a corsage of red roses.

A reception followed the ceremony at McArthur's Hall, where the bride's table was decorated with multi-colored sweet peas. Mr. and Mrs. Wigley left later on a motor trip through Quebec and Ontario. For travelling the bride wore a dressmaker suit of grey gabardine with pink and grey accessories, and a corsage of pink roses. The happy couple will reside in Toronto.

Guests from a distance were Mr. and Mrs. L. W. Wigley, Mrs. A. Edwards, Mrs. J. McLaughlin, Mrs. H. Edwards and daughters, Irene and Florence, and Mr. Roy Ogilvie, all of Toronto; Mr. and Mrs. G. S. MacKimmie, Miss Joan Morris and Miss Vera Wilde, of Montreal; Mr. and Mrs. Harold McKeogh and daughters, Joan and Lois, of Verdun.

Marriage of Interest, Recent Event at Howick

Armstrong - Ness

The marriage of Margaret Elva, daughter of Mr. and Mrs. J. Earle Ness, of Howick, Que., to Mr. Leonard Armstrong, son of the late George Armstrong and of Mrs. Armstrong, of Lachute, took place on Saturday afternoon, July 30, at three o'clock, in Howick United Church, the Rev. Frank Mitchinson officiating. Mrs. Russell Stewart played the wedding music. The church was decorated with hydrangeas, ferns and sweet peas.

Given in marriage by her father, the bride wore a white satin gown, the bodice fashioned with a nylon yoke and long sleeves, and the full skirt extending into a short train. Her long veil of French tulle was held by a bandeau of orange blossoms and she carried a bouquet of Happy Day roses tied with cream satin ribbon.

Miss Myrtle Ness, sister of the bride, as maid of honor, was in rose moire taffeta and she carried a semi-cascade bouquet of rose gladioli. Miss Evelyn Ness, the bridesmaid, wore mauve-pink moire taffeta and carried a semi-cascade bouquet of mauve gladioli. Little Miss Sheila Keir, the bride's cousin, looked very pretty as flower girl, in mauve-pink moire taffeta. She carried a white chipped basket of sweetheart roses.

Mr. Clifford Armstrong acted as best man for his brother, and the ushers were Mr. Keith Armstrong and Mr. Owen Ness.

Mrs. Ness, the bride's mother, wore grey printed silk with white accessories and a corsage of wisteria gladioli; Mrs. Armstrong, mother of the bridegroom, was in a navy blue printed crepe dress with grey accessories, wearing a corsage of white carnations.

Following the ceremony there was a reception at the home of the bride's parents, where gladioli and phlox were used to decorate. The bride's table was centred with a three-tiered wedding cake, topped with a miniature bride and groom.

Later, Mr. and Mrs. Armstrong left on a motor trip through Eastern Canada and the United States, the bride travelling in a printed navy blue silk frock with navy and white accessories. . They will make their home in Lachute.

Hon. R. R. Ness and Mrs. Ness, grandparents of the bride, were among the many guests. Other guests from a distance were from Toronto, Senneville, Montreal, Lachute, Ormstown and Sherbrooke.

It's **FRIGIDAIRE** *of course*
for Reliable and Efficient Service!

The new quarters of Ottawa Valley Refrigeration are bigger and better equipped than ever. That's because more and more Merchants, Farmers and Householders look to our service engineers for the most dependable repair service available.

Guaranteed repairs on all makes of Commercial, Industrial, Farm or Domestic Refrigeration, Electric motors and pumps.

Call on us when you need speedy service or if you require new equipment. We sell the best —

FRIGIDAIRE made only by GENERAL MOTORS

FRIGIDAIRE Approved SERVICE

OTTAWA VALLEY REFRIGERATION Reg'd
Food Lockers Building, 11 Clyde St., Lachute.
TELEPHONE 333-M.

HAIRDRESSING
MRS. C. LALONDE

Specializing in PERMANENT WAVE
Up-to-the-Minute Coiffure

TELEPHONE 577
MAIN ST., LACHUTE.
Above Cunningham's tobacco store

Have you tried our **ARGENTEUIL** *bread ?*

Cakes for All Occasions
Delicious Pies & Pastries

Menard's

LACHUTE BAKERY Limited
"We bake up to a standard, not down to a price!"

HAPPY THOUGHT for your parties and social gatherings :

Lowe Bros. **ICE CREAM**

— up to the standard of our QUALITY dairy products, "HOMO" HOMOGENIZED MILK, CREAM & CHOCOLATE MILK.

Distributed by —
LOWE BROS. DAIRY LTD.
Main St. East LACHUTE Telephone 463-W

ARMSTRONG'S ASPHALT TILE
The low-cost floor with the luxury look

— Also —
Linoleum Flooring

FLOOR SANDING
Five sanding and one polishing machine for hardwood floors. Rent one of these machines, or call for our expert services.

Specialists in Floor Covering.

LACHUTE FLOORING Reg'd
F. LAGARDE, prop. Telephone 636-J
297 MAIN ST. (Opposite Muir's Service Station)

Furniture Hardware **TESSIER** Enrg.
Hamford St., Lachute Mills
— Telephone 469-R —

Floor Coverings Assorted Rugs, all sizes
Congo Rugs, 3 yards wide
Bedroom & Kitchen Suites, new styles
Chrome Kitchen Chairs
Also a few
Electric & Gas Washing Machines
We are also in a position to supply
Quality Furniture, such as Snyder's.

Lachute Upholstering Shop
(Aimé Trudel) Reg'd
closing for vacation
Aug. 13th to Sept. 6th.

New Samples in Upholstery and Drapery Materials.
Better Prices — Now All Reduced.
One-Third Less on Airfoam Cushioning.

A25.3c Main St. West Phone 305

WANT & FOR SALE ADVERTISEMENTS :

EMPLOYMENT, PROPERTY, TENDERS, SERVICES, etc.

Want or For Sale advertisements 10 cents per line each insertion. Minimum 50 cents. If billed, 60 cents. If replies are directed to Watchman Office, 25 cents extra. (PAYABLE IN ADVANCE)

For Sale

FOR SALE — 1936 Dodge 4-door sedan, in good running order. — Harold Hume, R.R. 7 Lachute, phone 923-r-13. -1p

FOR SALE — 1941 Dodge DeLuxe 4-door sedan. — T. McOuat & Son Ltd., phone 640. A4.2c

2-TON International truck 1947; dump body, spare tire, fine condition, low mileage. — Lachute Nursery Reg'd., phone 724-W. A11-2p

FOR SALE — 1948 Mercury ½-ton truck in good condition. — Apply Douglas Boyd, Louisa, Que. A18.2p

FOR SALE — 1940 Plymouth 4-door sedan, in good condition. Also spray-gun for painting, and hydraulic truck jack; lot of lumber and truck equipment; 200 ft. good hose. — Lawrence Ward, Mountain View, phone 411-J. A18.2p

FOR SALE — 1947 International ½-ton panel truck; low mileage.— T. McOuat & Son Ltd., phone 640. A4.2c

FOR SALE — Webster wire recorder complete. $160 cash. — W. Robertson, St. Andrews East, Que. A18.4p

FOR SALE — baby's folding carriage, almost new. Phone 713-W. -1p

FOR SALE — ladies' C.C.M. bicycle, in perfect condition. — See Jean Genest, Grece's Point. -1p

FOR SALE — chickens, 4-5 lbs.— A. Paulsen, Henry Street, Lachute, phone 896-W. A11.3p

FOR SALE — sewing machine, in good condition. — A. Trudel, Main Street West, phone 305. -1p

FOR SALE — open-self-service Frigidaire for grocer or butcher, used 11 months, original cost $800, for sale at $500. (Fully guaranteed). — Phone Lachute 777-R. A25-4p

LIGHTING plant, 12 volts, complete with 6 2-volt glass batteries, almost new. Also numerous bulbs. — M. H. Captain, Mille Isles, Que., or phone 4153. A11-2p

FOR SALE—McClary range, first class condition, reasonable price. — R. J. Brown, College Street. -1c

FOR SALE — second-hand studio couch, like new (chrome set). — Raymond Major, 47 Chatham St. -1p

HOUSE, FARM AND EFFECTS — 9-room house in Brownsburg; 100-acre farm at Rawcliffe, with good bush and building; Dodge car (good order), work team and harness, wagon, sleigh, plow, cultivator, harrow, rake, 2 hay mowers, vacuum cleaner—Antonio Girard, Brownsburg, phone 2836. -1p

KITCHEN SINK, cupboard (3 doors) and pantry (2 doors, 2 drawers) — complete unit 6 ft. long, to be sold at very reasonable price. — Phone Lachute 231-W. S1-4p

HAY FOR SALE — good quality baled hay, for immediate delivery. — Apply J. M. Smith, St. Hermas, R.R. 1 (phone 927-r-23, Lachute). -1c

For
Selling or Buying Properties
For
Auto Insurance,
Fire Insurance
on PROPERTY or FURNITURE,
Consult —
J. R. CHARRON
Insurance & Realty Broker.
256 Main St., Lachute.
Telephone 46.

Properties for Sale

FOR SALE—60 miles from Montreal, 200 acres, 125 heavily wooded, balance under cultivation. Lake on property; excellent fishing and hunting. Ideal for summer resort or hunting lodge. Power line being extended to service property. For further particulars, phone Lachute 889-W. A18.3c

LOTS FOR SALE — at Hillfoot, 1½ miles from Lachute, near North River. Cash or terms. — Emile Laurin, tel. 930-r-4. A18.10p

FOR SALE — in St. Andrews East, comfortable year-round house on large lot, 7 rooms and bathroom. Occupancy September. Can be seen any weekday. — Box 51, St. Andrews East, or phone 18-R. A11-2p

For Sale or To Rent

FOR RENT AND FOR SALE—summer and winter cottages and lots at Grece's Point, on the Ottawa riverside 10 miles from Lachute. Also nice lots and houses for sale in and near Lachute. Can be sold on terms. — J. A. Tessier, tel. store 469-R, residence 449. xc

STORE TO RENT—new building, good location; with 5-room apartment in connection with store, or entire property for SALE.—Apply by phone, 777-R Lachute. A25-4p

Miscellaneous

MAGAZINES — are cheaper by yearly subscriptions. For renewals or new subscriptions, phone 165, or write J. F. Gorman, Box 465, Lachute. x

BUSINESSES and PROPERTIES for SALE

BUSINESS FOR SALE
(La Parisienne)

Hairdressing parlor and lingerie shop, Main Street, Lachute. — A going concern in a modern building. Attractive show-window, 500 square feet floor space. The latest styles in dresses and lingerie. Excellent equipment and furnishings. Splendid opportunity.

LACHUTE — cement block bungalow, 105 Robert Street, 7 rooms plus bathroom, furnace, landscaped grounds. Terms.

LACHUTE — No. 40 Bedard Boulevard, 7-roomed dwelling, lot 66 ft. by 99 ft.

APARTMENT HOUSE—No. 59-61 Princess Street, 4 large apartments, recently renovated; good revenue; 1 apartment to be vacated in near future.

324 MAIN ST.—6-room dwelling in excellent residential section. Large garden, reasonable price.

21 BETHANY ST. — 10-room brick house, oil-heat furnace, large lot 50 x 180 ft., very central, excellent site for rooming house, tourist accommodation, and possible site for commercial enterprise.

MOUNTAIN VIEW, LACHUTE Fine modern building, 2 flats—6 rooms downstairs, 5 rooms upstairs. Electric stoves. Hot water heating system. Occupancy of lower flat can be arranged.

NEAR BROWNSBURG — on Staynerville road, 2½ storey dwelling, 10 rooms, all modern conveniences, new garage, 8 acres of land, spring and creek on property. Ideal for raising poultry, bees, or for orchard.

FARM — west of Dalesville. Route 31, 210 acres — 50 acres cultivated; remainder pasture and bush; borders on West River. Price is right.

FARM — on No. 8 highway, 2 miles east of Lachute, 110 acres, 75 acres cultivated; brick house, good buildings, ideal situation.

LAKE OF TWO MOUNTAINS —4 summer cottages on one lot Electricity. Furnished. Wonderful beach. An excellent investment realizing 10%.

NEAR LAKE HUGHES — 200-acre bushlot with one beautiful private lake and frontage on another lake; no buildings.

* * *

GALL & JONES
5 Bethany St. — Phone 491-W.

Victorian Garden Party Set for Carillon Museum

When one visits a strange city or district, one instinctively enquires what places or things of interest should be seen. . If some tourist were to ask you this question, what would be your reply? Do you know your County, and something of its history? Have you visited the museum of the Argenteuil Historical Society on the north bank of the Ottawa River, at the foot of the Long Sault Rapids? The old Carillon Barracks contains ten rooms filled with displays of interest to both young and old.

On Saturday, August 20, this Society is staging a "Victorian Garden Party", and the organizers are asking for as many as possible to attend in costume. This occasion will also afford you an opportunity to inspect the museum and to know your County better.

Tenders

TENDERS for the conveyance of pupils to and from Herbert McDonald's, Lakefield, to Lachute High School, commencing September 6, 1949, will be received by the undersigned up to 6 p.m. Thursday, August 18, 1949. Contractors must have vehicles equipped to ensure warmth and comfort of pupils and protection from the weather at all seasons. Lowest or any tender not necessarily accepted.
—Grace E. Shearsmith, sec.-treas., School Commissioners of the Township of Gore, Lakefield, Que.
A11.2c

For Rent

ROOM TO LET — centrally located, in modern flat, with or without kitchen privileges. — Mrs. David Steele, 2 Robert St., phone 648-M. -1p

TO RENT — 3-room apartment, heated and furnished. — Phone Lachute 652-M. A25-3p

LAKE MacDONALD — room and board by the week or week-ends. Cottage to rent, furnished, and two cabins. — Mrs. K. Dewar, Lake View, Que. (phone 28-r-13). -1c

Businesses for Sale

GARAGE & EQUIPMENT. — Apply Harrington Garage, R.R. 1, Calumet, or phone Arundel 24-r-11. A25-4p

Help Wanted

WANTED :
Experienced Typist
and
OFFICE CLERK,
female.
•
Apply Box EG-600, Watchman, Lachute, Que. xc

WANTED:
Automobile Mechanics
Body & Fender Repairmen

Openings in both trades with long established firm. Good working conditions and rates of pay.

Skilled men only, apply stating age, experience, etc., to P.O. Box 938, Cornwall, Ont. A11.3c

Domestic Help Wanted

HOUSEKEEPER—for two adults, Sept. 1 - June 30. Holidays at Christmas and Easter, also several week-ends during year. Good salary. — Apply to Vera B. Gauley, Box 54, Grenville, Que. -1p

Wanted To Buy

WANTED — Copy of Thomas' History of Argenteuil. — Reply to T. D. Titman, Watchman, phone 27.

WANTED TO BUY — old-style furniture, etc. — coal-oil lamps, chests of drawers, colored glassware, old chairs, tables, jewelry, picture frames and so forth. Highest prices paid. American buyers. In this district every week. Write Box PP-600, Watchman, Lachute. A11.2p

Livestock, Poultry

FOR SALE — young team well matched dappled gray horses. Weight about 3200 lbs. — Wendell Trineer, % Walter Kelly, Avoca, R.R. 1, Que. -1c

FOR SALE — 30 Yorkshire pigs, month old August 20. — Norman Leblanc, St. Philippe. -1p

Services

WELL DRILLING — Enjoy the advantages of a drilled well, at your cottage, farm, factory or industry; 40 years' experience as a driller, and shall be glad to do your work. Write or phone — Campbell, Box 11, Chesterville, Ont. xc

By WALLY IZSAK

The colorful Harmsworth Trophy race — with all its noise, gaudiness and thrills — is over for 1949, and it appears to have captured once again the imagination of millions of people in many countries.

Almost forgotten since the last challenge for it in 1935, the event has come back to take its rightful spot among the top competitions in international sport.

Accompanied by ballyhoo, columns of newspaper print and challenges tossed from country to country just as in the event's heyday in the '20s and early '30s, the 1949 race once again focussed the attention of millions — not only to see which boat would go the fastest but also because of international rivalry.

Back in 1920 Gar Wood of the United States took the British International Trophy away from England. From that time it has been a continual battle to see whether Britain or the United States could produce the best in these sleek, super-speed craft.

Incentive was added to this rivalry by the reasoning that Britain then was tops in speed. Sir Malcolm Campbell and his Bluebird, for example, could travel faster than any automobie any other country could offer. In the air the Schneider Trophy races consistently set world records. And on water the British International Trophy race, predecessor of the Harmsworth, was speedboating's main event.

This rivalry became almost traditional as the years went by and soon the race attracted interest from many countries other than the two main contestants.

To Canadians this year the race took on even greater importance. Entered in the event was a boat named Miss Canada IV, driven by Harold Wilson of Ingersoll, Ont.

While Wilson was prepping his blunt-nosed beauty on a northern Ontario lake hopes were high that Canada would soon hold the motor boat speed championship of the world. Unconfirmed reports drifted about that the powerful craft had hit 130 to 150 miles an hour in test runs.

Wilson declined to confirm these reports but said that he was satisfied his boat would do all right.

Then the race arrived and what happened? Miss Canada developed trouble in the supercharger of her powerful Rolls-Royce engine during the first heat. That ended Canada's chances. Wilson tried to repair the trouble but discovered he couldn't in time for the next heat. He took the boat out, however and put it through its limping paces as a "token run".

Two American boats, Skipalong and Such Crest, clinched the trophy for the United States in two straight heats.

The Harmsworth has always been hard on boats. Sinkings, motor failures and explosions often have taken place. Even famous racers like Gar Wood and Britain's Kaye Don and Betty Carstairs have had their troubles.

At a quick glance many might ask why these precision-built, costly boats get into so much trouble while racing cars and speed planes seem to have so little in comparison.

That isn't difficult to answer. If you have ever been in a motor boat you can understand how the water piles up under the bow and pounds against the hull. The greater the speed the greater the resistance set up by the water. When it comes to power boats in the Harmsworth class the hull and motor take a terrific beating.

It Ain't the Heat, It's the Humility

As somebody once said, we think it was our Uncle Louie, "it ain't the heat, it's the humility."

During the winter, spring and fall, we rather pride ourselves on our dress. The well-draped jacket, the well-hung trousers and the polished shoes get an appreciative and slightly conceited once-over as we start the day.

Comes summer and a steady sartorial degeneration. On the first really hot day we pull down our tie and unbutton our collar. As the thermometer climbs we roll up sleeves and discard coats.

At home, when nobody's around, we loll about in our underwear.

But we really hit bottom when it gets so hot we're forced to go swimming.

Having legs like an arthritic heron, a stomach which bulges above and below the belt, and a fascinating collection of clearly defined ribs and other assorted bones, it requires courage or an utter lack of selfrespect to expose this fair and very white body to the sneering gaze of the public.

It ain't the heat, it's the humility. — Lakeshore News

An increase in United States tourist traffic is noted by Louis Paré, director of Quebec City's Tourist Bureau. Mr. Paré said that figures for the first six months of 1949 showed that 100,931 tourist automobiles had entered the province, compared with 89,346 for the corresponding period in 1948.

Star Features Now Showing!
ELECTRIC APPLIANCES
"Gainaday" Washing Machines and Ironers.
"Canadian Beauty" Rangettes.
Gurney Electric Ranges.
Two-Burner Hotplates.
Sunbeam Electric Razors.
Toasters and Electric Irons.
Also, ideal for camp or summer cooking —
Coal-Oil Stoves.
WILSON & GORDON Reg'd
Phone 595 Main Street Lachute

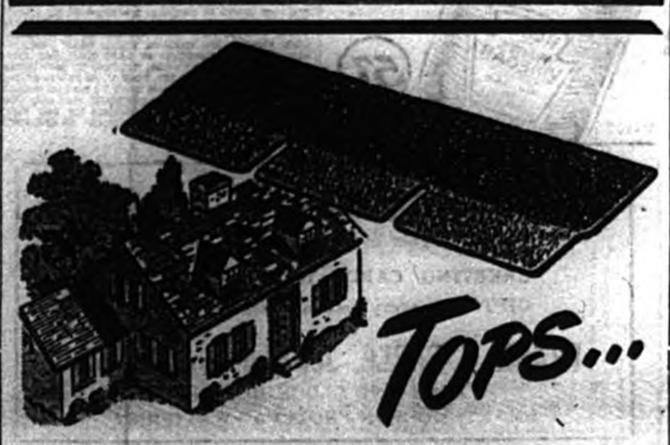

FOR PROTECTION
Attractive, colourful, sturdy and fire-resisting—Alexander Murray's Asphalt Shingles make a practical, durable roof that will give years of service and dependable protection. Let us help you select the colour, blend, and style most suitable for your home—specify Murray's for new roofs or re-roofing over old shingles.
MURRAY
ASPHALT SHINGLES
LACHUTE LUMBER AND MILLWORK Ltd.
Telephone 780 Lachute Mills.

Finest Quality — Easy to Use
"SALADA"
TEA BAGS

MOVIES WHILE YOU SWIM

Jasper — Now it's movies while you swim, in a natural pool at Miette Hot Springs in Jasper National Park. The films are all Canadian shorts produced by the National Film Board. Movies also are being presented at the Columbia Icefield's Chalet, Jasper Park Lodge, the administration building and the camp grounds.

The fishing industry is becoming important in Western Canada, with fast transport from cold northern lakes speeding freshly caught fish to many parts of the continent.

The RIO Lachute
Sam., Dim., 13-14 août
André Claveau, Dany Robin
Le DESTIN S'AMUSE
Gino Cervi et Louise Serida dans
LE MASQUE NOIRE
SUJETS COURTS

REX
Thurs., Fri., Sat., August 11-12-13
Olivia de Havilland, Mark Stevens
THE SNAKE PIT
Guy Madison, Diana Lynn
TEXAS, BROOKLYN AND HEAVEN
NEWS OF THE DAY

CAPITOL Brownsburg
Thurs., Fri., Sat., Aug. 11-12-13
Deanna Durbin, Dick Haymes
Up in CENTRAL PARK
John Garfield, Marie Windsor
FORCE of EVIL
FEUDING HILLBILLIES

WRESTLING Grand Opening Program
Sat., Aug. 13 8.30 p.m. — at **St. Philippe**
(JEAN LACHAPELLE RESTAURANT)
— 4 BOUTS —
Tiger RONDEAU (Quebec) vs. Kek MADISSON (Quebec)
Strangler NANTEL (Montreal) vs. Johnny LEDUC (Lachine)
— SEMI-FINAL —
Johnny DESCOTEAUX (Montreal) vs. Kid SULLIVAN (Montreal)
— FINAL (2 out of 3 to a finish) —
Bob DUPONT (Champion) (Verdun) vs. Killer Kid RHEAUME (Windsor, Ont.)
Admission Free — to this Opening Event.

Famous Timken Wall-Flame
OIL BURNER

Has Only One Moving Part
FITS

Saves up to 25% on fuel costs.
Ask any Timken Owner!
T. McOUAT & SON LTD.
PHONE 640 — LACHUTE MILLS

COST-OF-LIVING UP?
Bring your
COST-OF-DRIVING DOWN!
LET US tune up your engine, and keep it tuned up — for fuel and oil saving, long engine life, improved performance, quiet running, new dependability. . . . Our
ENGINE TUNE-UP
often PAYS FOR ITSELF in fuel savings alone!
WILSON MOTORS LTD.
(Formerly Farmer Brown Motor Sales)
PHONE 472 — — LACHUTE, QUE.

The Lachute Watchman

Home Newspaper of Argenteuil and the Ottawa Valley

72nd YEAR | $2.50 A Year, in Canada | LACHUTE, QUE., AUGUST 18, 1949 | 5c. A Copy | VOL. LXXII, No. 33

Dog Days of Mid-Summer Find Rotary Attendance High, at 85%

Two Meetings Held in Nature's Setting

Adding variety to their already diversified programs, the Brownsburg Rotarians gathered recently at the summer residence of one of their members, Bill Graham, at Lake Louisa, to enjoy a swim followed by a delightful supper. The panorama of this beautiful lake provided the setting for the club proceedings, which were held outdoors.

In another local beauty spot, the Lachute Golf Club, the Rotarians gathered again last Thursday for their regular supper meeting. On this occasion, a figure familiar in Lachute and Brownsburg of past years, came to address the members. The Rev. James MacLean, a missionary in Chile for the past 42 years, gave an insight into that South American country — facts concerning its industries, recreations and politics little known among his listeners.

President L. W. Armstrong was in the chair for both meetings.

Despite the advent of summer vacations, the club's attendance in the past month has exceeded 85 per cent — which speaks well for the enthusiasm of this local service group. A ladies' night is being planned for early in October, and sale of tickets for drawing of the Meteor automobile is progressing satisfactorily.

Golf Course Stirs Awe of Newsmen On Visit Here

Says a note to The Watchman this week, from a member of The Gazette staff visiting Lachute Golf Club last Saturday: "I intended to visit you when I was up at that horrible golf course of yours, but when I counted my score, I had only one desire . . "

• • •

Dink Carroll in his breezy sports column gave the visit a generous coverage. We take liberty to reproduce his comments in Monday's issue of Montreal Gazette:

The Gazette had its annual golf tournament at Lachute on Saturday, which gave many of us a chance to have a look at the new layout. It's a championship course, make no mistake, and undoubtedly will be the site for the Canadian Open and Amateur sometime in the future.

Gilbert Ayers, so 'tis said, had that in mind when he started work on it. He hired Stanley Thompson, who has designed some of the finest courses in Canada, to lay it out, and Mr. Thompson has done another superb job. The course has variety, scenic beauty, and the fellows who break par on it will have to be masters of every shot in the bag.

It is comparatively long — 6,600 yards with a par 72. There are six par-5s, and the same number of par-4s and par-3s to give it balance. But the fellows who score on this course will have to be long accurate hitters, for the fairways are narrow — frighteningly so for the occasional golfer.

There is a lovely clubhouse, which has everything now except accommodation for overnight guests. The tournament stars sometimes like to bed down right at the course, but we can't imagine this presents any problem. It is only an hour or so away from either Montreal or Ottawa.

The fairways need seeding, of course, before the turf will be in first-class condition, but that is just a matter of time. Some of the fellows who know about such things were saying on Saturday that a couple of years are all that is required.

Cary Middlecoff, the U.S. Open champion, and Skip Alexander, one of the younger stars in the American tournament troupe, are due to appear there August 28. They will play an exhibition in connection with the club's $1,000 Open, which will attract the top professional and amateur competitors from Toronto, Montreal and Ottawa. It will be interesting to see how they score over this new layout.

Someone was suggesting that The Gazetteers probably set the course back a couple of years by carving their initials in the grass sprouts last Saturday, but this was immediately labelled a canard. The millions of locusts in the district provided a protective carpet from the homicidal lunges of the competitors.

Sentenced for Theft From Automobiles

Before Judge Herman Barrette at the Magistrate's Court in St. Jerome, Roger Decoste, 22, of Lachute Mills, drew a sentence of two years in penitentiary, on pleading guilty last Friday to thefts from automobiles parked at Lachute Golf Club.

The robberies occurred during the night of the recent dance, August 6, when effects valued at $140 were removed from five different automobiles. Among the loot was an auto rug, a ladies' coat and a men's sport jacket. Provincial police with the aid of a taximan were able to retrace and recover the goods.

Georges H. Héon, K.C., was prosecutor for the Crown. Mr. Justice Barrette deplored the epidemic of thefts from automobiles in the Laurentians, and, recalling the clemency of the court in two previous charges against the accused, which had in no way deterred his miscreant acts, the judge imposed a two-year penitentiary term.

Farm Youth Killed in Jeep at Montebello

Montebello (CP) — Taking a joyride in a borrowed jeep, 16-year-old Norman Cosburn of Newtonbrook, Ont., was killed Saturday when the vehicle left the road and somersaulted into rocks and trees. Cosburn had been working on a farm near Montebello owned by Maj.-Gen. Churchill Mann. While fellow farm workers were away, he took the vehicle from the garage and lost control on a steep hill.

Baseball at New West End Stadium

As the baseball league games continue here in their more commodious setting, the new west-end ball park and stadium promise to boost the prestige of the sport considerably in this town. The grounds are an asset which should stir keener enthusiasm among the team, and raise the rating of the local club, both as to morale and performance.

A capacity crowd of 1200 fans was present recently to witness the first game on the new grounds. In this league fixture, St. Jerome took the honors against Lachute, 7-1.

Figures in the local spotlight gave the support of their patronage. First ball of the opener was thrown by Paul Emile Guilbault, president of the league. Philippe Valois, M.P., acted as catcher — while His Worship the Mayor endeavored to hit the ball, and W.M. Cottingham, M.L.A. acted as umpire for this demonstration.

The favorable impression created by the new grounds was evident from the congratulations tendered to the management of the stadium after the game, both by local supporters and outside followers of the visiting team.

(Continued page 10)

Dutch Service at Hawkesbury United

On Sunday, August 21, at 7 p.m., a service will be conducted in the Dutch language by the Rev. K. T. Smits, in Hawkesbury United Church. Following the service of worship, Mr. Smits will show films on "Walcheren", the story of Princess Juliana in Ottawa, and on the coronation of the Dutch Queen. All Dutch people in the neighborhood will be cordially welcome.

Resurfacing of Two Thoroughfares

A source of annoyance to motorists for many years has been the narrow, ragged pavement on Main Street in the east ward. This section of thoroughfare, from the post-office east to the town limits, has now been repaved from sidewalk to sidewalk — the job having been completed this week. It was a matter of justifiable complaint among east-enders, that this improvement was omitted when a number of less-travelled streets were paved a few years ago.

Bethany Street, which had been in a state of disrepair for a less lengthy period, has also been repaved just recently.

This work has been executed by the provincial roads department, and the efforts of W. M. Cottingham, M.L.A., in this direction are duly appreciated.

Another improvement to the local thoroughfares has been the recent oiling of gravelled streets; the dust nuisance has been allayed extensively by this measure, for which the Town Corporation is responsible. . . South Shore Construction Co'y had the contract for this work and also for the paving of Main and Bethany Streets.

Correction in June Examination Reports

Principal F. H. J. Royal of Lachute High School was advised this week of a slight revision in the school leaving results previously published. Through an error in the Quebec reports, Miss Mildred E. Smith (listed in Class III) now receives a higher standing, namely, in Class II.

Newsprint Now Only Shipment on Ottawa River's Once Busy Canals

Story of Waterway's Vanished Glory

Navigation on the Ottawa River, once numbered among the busiest inland waterways in Eastern Canada, is saved from extinction only by shipments of newsprint from Gatineau mills to New York (says a story appearing this week in the Ottawa Farm Journal).

These Canadian International Paper Company newsprint cargoes continue to follow the old historic canal routes from below Ottawa to Montreal, to Sorel and along the Richelieu to Lake Champlain, and thence to New York City. They go through the locks of the Grenville-Carillon Canal, the Lachine Canal, and the canal stretches of the Richelieu.

Apart from these paper shipments and a certain volume of pleasure traffic, the river, which successively was one of the great highways for the early fur trade and the tremendous timber trade of the 19th Century, is now traversed merely by paper company tugboats and a few ferries.

Transport Department officials affirm that the decline of navigation on the Ottawa is the old story of the speed of trains and trucks beating out the slower-moving but cheaper ton-mile freights of the riverboats.

No Ships to Guide

Channel guides, lighthouses and other aids to navigation along the Ottawa from the Chaudiere to Montreal are maintained and carefully tendered by the aids to navigation branch of the Transport Department.

Last large-scale river navigation to leave the Ottawa were the oil-tankers of the Imperial Oil Company, Shell Oil Company, British-American Oil Company and Supertest Oil Company. Last of these vanished from the river some two years ago after the Government had expropriated the Hull properties of Shell, B.A. and Supertest, and Imperial ceased its tank shipments to its depot in Ottawa near the Chaudiere bridge some two years ago.

Beer Cargoes

Second last type of cargo to abandon the old river for the concrete highways of Quebec and Ontario was beer, which used to be transported to the Hull wharf immediately below the Interprovincial bridge from Montreal breweries. Return cargo consisted largely of empty beer bottles, with small quantities of miscellaneous freight. They were carried in the riverboat "Scotsman", which foundered in the St. Lawrence some years ago.

It is more than 25 years, however, since the surface of the Ottawa River below the Capital was gay with white-painted passenger boats like the "Empress", the "Victoria", the "Ottawan" and the smaller and somewhat tippy "Wanakewan".

Dr. Williamson Home from Tanganyika Diamond Fields -- Now in Montreal

Dr. John T. Williamson, photographed beside one of his private aircraft.

Dr. John T. Williamson arrived, unannounced, at the Montreal airport at 3 a.m. on Tuesday, then proceeding to the Laurentians with Montreal friends who had visited him in S. Africa. At present he is sojourning at a Montreal hotel, in touch with members of his family — his two sisters, also his mother Mrs. B. J. Williamson and his brother Percy, who both reside in these parts. The Watchman was informed by Mrs. Williamson this morning, that she expects to join her son in the city today.

Dr. Williamson, whose family have long been associated with this district, made his great diamond discovery in Tanganyika in 1946. His fame made world news headlines in October of that year, when it was stated in Canada that he was "definitely expected to return home soon". His home-coming is now a reality, and a flood of publicity will doubtless follow his movements. Dr. Williamson, the former Argenteuil County boy, is counted today among the wealthiest in the world. He is expected to spend two weeks in Canada.

Child Drowned Near Calumet

SIX-YEAR-OLD GIRL LOSES GRIP ON RUBBER TIRE

At a popular bathing spot where a crowd of people had been swimming, a six-year-old child was drowned last Sunday afternoon near Calumet.

The scene of the incident is known as Sandy Beach, where the Rouge River flows into the Ottawa; the victim was Marie-Claire Sauvé, of Hawkesbury, who was in the water with her elder sister, Pauline, nine, and another little playmate, Murielle Mayer.

The district coroner, Dr. Jules Lafleur, was informed on the findings of local provincial police officers. . . It appears that early Sunday morning the father of the child told his wife that a neighbor, Rene Mayer, was going to Sandy Beach and would take her and the five children along for the day. . . When it was nearly time to return home, about 4.30 in the afternoon, Marie-Claire, her sister, Pauline, and Murielle Mayer, were tossing a rubber ball to each other in the water, at the same time hanging onto rubber tires. The mother had gone to the truck where they had left their belongings. Meanwhile the three youngsters began to float away from the shore, and when Marie-Claire lost her grip she sank in seven or eight feet of water.

Seeing her sister drowning, Pauline and her companion, both floating on their tires, became frightened and also lost their grip, but were saved by J. Gauthier, a C.I.P. employee at Calumet, who took the children in his boat and brought them to shore. Gauthier then rowed back to the scene, dived into the water and recovered the body of the little girl.

Taking her to shore he began artificial respiration while a call was sent to Dr. A. Pierrier, and Dr. C. E. Lafrance, of Hawkesbury, who were at their summer resort near L'Orignal. The physicians continued with artificial respiration for two hours, but without success.

The coroner gave a verdict of accidental death.

City Nights Quieter Than Brownsb'g, Says Councillor; Rowdyism Discussed

IN BROWNSBURG (Specially Contributed)

Brownsburg — A recent fatal accident sent its echo through the council chamber — when a petition was received from residents along the roadway asking that the council take action against reckless driving within its administrative area.

The council, while fully alive to the dangerous situation prevailing, could do very little to cope with this menace; but instructions were issued to the Police Chief to apply the law as strictly as possible, and to keep particular watch on traffic violations.

The council has a sub-committee at present engaged in the formation of a scheme covering this whole question of traffic regulations, and its presentation is expected at next meeting. Some suggestion of allowing autoists to turn on the "red light" was hastily turned down — Councillor Wilson remarking that the law of this province ordained that a stop be made at a red traffic control light and he saw no sense in trying to establish a new law.

Hush, Quiet!

The council's by-law governing disturbances on the streets was taken out for an airing, and members were particularly anxious that its provisions be respected. The police were again instructed to see that this law be also strictly applied. Councillor Moseley did not like the too-free use of mobile loudspeakers. It was observed that the subject matter of their noise was chiefly unheard, and at best they were a poor means of advertising. Even the Fire Chief was pulled over the coals for unnecessarily sounding the fire siren when not going to a fire, and in some cases when going to answer a fire call. Councillor Pariseau remarked that Montreal was quieter than Brownsburg at night. He had recently moved from Montreal, and felt like going back again to get some rest! He had compromised by going out to the lake. . It looks as if the council mean business in this matter.

Wedding processions also came in for a mead of censure; there is to be less tooting of horns to celebrate the happy occasion, and if the traffic light does not give the right of way there will either be a delay to comply with the law, or the honeymoon will be spent in the coop.

Grills were again the subject of discussion. Dance bands playing after midnight, rowdy behavior and shouting offensive expressions, were some of the complaints before the meeting. This matter is to be referred to the M.L.A. for attention.

It was gathered from the general trend of the discussions that the culprits guilty of the many offences complained of, were few in number, and that the general public of Brownsburg were of quiet behavior and expected quiet behavior. The council depends on the cooperation of the general public to put down disturbances, by reporting them promptly to the police, when offenders would be quickly dealt with.

Sidewalks

It was reported that $3,000 had now been spent on sidewalks, and that as further supplies of cement were difficult to obtain, there would be no further construction authorized this year.

Valuation Roll

Alterations to the roll were read by the secretary, and a number of new voters' names were added to the list.

The mixture of races in Quebec province leads to such quaint town names as St. Felix d'Halifax.

HOLIDAYING ON DOCTOR'S ORDERS

Chancellor of the Exchequer Sir Stafford Cripps, accompanied by Lady Cripps, is photographed at Zurich, Switzerland, where, on the advice of his doctors, he will undergo treatment for a digestive complaint. He is not seriously ill but will remain for several weeks so that he will be able to take part in further dollar talks in Washington in September.

Buses Now Use Berry St. Terminal

All Provincial Transport bus routes here have been re-routed from the Main Street shopping centre to Berry Street (parallel with the railway track), effective from Tuesday of this week. The routes rejoin Main Street at Barron Avenue.

This change follows a council ruling to relieve traffic congestion on Main Street. The P. T. Co'y, acting upon the council request, have established their terminal and ticket agency (formerly at Lido Restaurant) at the Restaurant Laurentien on Berry Street, facing the C.P.R.

Legault Bus Lines (Hawkesbury) also terminate at this centre, but the Lachute local service and Duhamel Bus Lines (St. Andrews) will continue to make their customary stops on Main Street.

GETTING SEASONS MIXED?

Moose Jaw, Sask. (CP) — Local beekeepers say their bees seem to be rushing the season. Instead of allowing the queen bees to work in the brood nests, the bees are apparently preparing for winter hibernation by filling the brood nests with honey.

Crew of Local Construction Men Leave By Government Plane for Arctic Circle

A crew of 26 construction men from this county, accompanied by George Jacobsen, president of Tower Construction Ltd., left here by chartered bus at 4.30 a.m. on Wednesday to board an R.C.A.F. transport plane at Dorval. The party there set out on a long and adventurous trip to Resolute Bay in the Arctic Circle, where they will be engaged in the erection of outposts and weather stations for various departments of the Dominion Government.

The construction material for this job — including specially prefabricated units assembled here by the Company, have been transported by ship and aircraft to the site of operations. The weatherproof structures will be used in survey work and observation by government technicians.

Members of the party with Mr. Jacobsen are all men from this district; they include — Earl Black, Henry Boudreau, Arthur Brown, E. Dupuis, Louis Normand, H. C. Peake, Claude Provost, Réal Villeneuve, Ernest Lalonde, Stanley Brown, Dawson Burwash, Thos. Brown, Donald Copeland, Lorne Elder, Lloyd Kerr, Harold Woodland, Albert Morrissette, Kenneth MacKiddie, L. Paquette, Stanley Sack, Clarence Smith, Geo. Venes, Lawrence Ward, Donald Wood, K. Dawson and S. Jackson.

Montreal (CP) — A total of 2,358,598 Canadians are being served by the Blue Cross, it was announced by E. D. Milligan, Canadian commissioner of the hospital service association. He said he expected 300,000 new members would be added by the year's end.

Most people never write the first one. . The forty-sixth Zane Grey novel is ready.

AUTOMATIC DERAILER SAVES TRAIN FROM PLUNGING INTO CANAL

All passengers and crew escaped injury when a Vancouver-Toronto train was derailed at Beaverton, Ont. The train ran through a red stop signal and an automatic derailing device tripped the engine off the tracks. Derailer which saved the train from plunging into the Trent canal is indicated by arrow. The train was running four hours late at the time of the accident; a few yards ahead swinging bridge over the Trent Canal had been opened to allow passage of a yacht.

Make 'Fire Safety' Part Of Home Curriculum

CHILDREN AND MATCHES ARE BAD COMPANIONS, FIRE CHIEF WARNS

With summer vacations in full swing, parents face the added chore of keeping a sharp eye on their children during the hours they would normally be at school — remarks Fire Chief Geo. Y. Deacon.

Matches, for instance, should be kept out of reach. More than 75 tragedies a day are caused by children who resort to matches for amusement, it is pointed out by the local Fire Chief.

Mothers should also make it a point to familiarize their children with so-called kitchen hazards. "They should be warned against turning on the gas in gas-fuelled ranges, or touching a pot or pan when the light is under it. Too many children are being injured every day by boiling water and hot grease."

Chief Deacon recommends that instruction in fire safety become a part of the "home curriculum". Every child who is old enough, he said, "should learn what the household hazards are, and how to remove them or at least avoid them".

During the summer months, boys, especially, get the "camping urge". "Whether this means just roasting potatoes in an empty lot, or going away for the night with full camping gear, they should be familiar with the dangers of outdoor fires", says the Fire Chief. "The Boy Scout Handbook and similar publications give sound suggestions about building fires and extinguishing them. Parents might benefit from reading these publications, too".

Great Britain's government-backed Information Bureau recently was invited to name a price for Polish-language rights to "Gulliver's Travels", by Jonathan Swift, written 200 years ago.

Gatineau LINES

Work To Do

Our expansion program has been going forward at top speed all summer. Many districts now have electrical service for the first time; and in many others, service has been improved considerably.

But we aren't stopping with what has already been accomplished. As proof of that, here is what is planned for completion before winter sets in.

North of Hull:

An extension of service north and south of Bois Franc; north of Montcerf; and along the Mine Road.

Argenteuil Area:

21 miles of line northeast of Lachute, to serve Lakefield, Barron Lake and Mille Isles; completion of new work on a line serving Range Riviere du Nord of St. Colomban; in Cote St. Nicholas, County of Two Mountains; and in Baie d'Argenteuil; extension of lines to St. Michel de Wentworth, at Bevan Lake and in the Lost River area.

Labelle County:

Extension of our lines to serve small Lake Nominingue.

Vaudreuil-Soulanges:

New lines in ranges St. Thomas and St. Zotique; installation of three large high voltage transformers in a new substation at Dorion.

St. Jerome and Terrebonne:

Completion of new lines north of St. Hippolyte to Lac en Coeur, from Morin Heights to Montfort, from St. Adolphe de Howard to Lake St. Denis, to Lake Lazure near Ste. Agathe, and northwest of Lac Masson.

Other extensions are planned in Montcalm county, around St. Lin and Rawdon, and in the vicinity of Napierville, St. Jean and Laprairie.

There will be no slackening of effort anywhere until every job is completed. By that time, new work will be planned so that the expansion effort can be continued right through until winter curtails construction work. Even then, the job will not stop completely, because a certain amount of work can be carried on through the winter, as was done last year.

Gatineau Power Company

Seasonal

Farm Topics

Grasshoppers and The Western Farmer

Last fall, entomological surveys of western Canadian grain lands indicated 1949 would see one of the worst grasshopper plagues in the history of the prairie provinces. This was grim news to the farmers of Manitoba, Saskatchewan and Alberta. For they know the grasshopper well. They recalled other years when the winged invaders came: great areas of lush countryside rendered completely barren as if the farmers themselves had carried out a scorched earth policy; empty grain elevators; empty pocketbooks; complete desperation.

During previous plagues little was accomplished to halt the vorracious insect horde. Warnings of infestations often came too late. Inadequate methods were used to destroy the attackers. Destruction to crops was usually complete.

This year matters were different. After last year's plague teams of entomologists went out in the field to determine the degree of infestation by counting grasshopper eggs. They found millions of them. They chartered maps showing the extent of infestations in various areas of the provinces. They passed on the information to the people.

Then the battle really began. Agricultural chemists came out with two new lethal poisons far superior to those used previously. Industry made these available to western farmers in great quantities. Provincial governments made them available to the farmers through their municipalities. A flood of educational publicity was turned loose early in the year, in the press, on the radio, through lectures by local agricultural representatives. Every westerner was so grasshopper-conscious by the time the 'hoppers hatched, they knew exactly what to do to stem the invasion. And they did it.

From latest available reports, the invasion has been repelled. It is true that some damage has been done, but only a small fraction of what was anticipated. It is the first time a grasshopper plague has been successfully curbed in Canada.

This was possible only through complete co-operation between science, industry, provincial and municipal governments and — the farmer.

Insect Damage Heavy In Parts of Quebec

All through July grasshoppers and army worms were plentiful in Quebec according to a provincial report. There were outbreaks of the latter in a number of places and some of the grain crops were heavily damaged.

In Quebec district the grass in some orchards was completely eaten as a result of invasions of these caterpillars. Colorado potato beetles are very plentiful. All insects which thrive on dry weather have been noticed.

Special attention should be given to caterpillars in general, aphids and to raspberry caneborers, there are plenty of adults among the latter to assure the laying of quantities of eggs, says the statement.

Advancements in Haying Machinery

A gradual but definite shift in hay harvesting methods and equipment in Eastern Canada has taken place during the last decade.

Before the war, hay mower sales in Eastern Canada ran about 6,000 to 7,000 a year, the bulk of them horse-drawn machines. Sales in 1946 totalled 10,595 of which 8,980 were horse-drawn, 93 were tractor-drawn and 1,522 were tractor-mounted.

The following year, with a better selection of equipment available, more than five times as many tractor-drawn mowers were sold as in 1946, tractor-mounted mower sales about held their own, but horse-drawn mower sales dropped by 16 per cent.

Pre-war, dump rakes used to outsell side delivery rakes by six to one, but today the ratio has been cut down to a little better than two to one. Loader sales are on the increase.

A desire to speed up operations, to increase efficiency, is regarded as a prime reason for the shift in methods and machines, but other reasons include the growing number of tractors, the improved cash position of farmers and the shortage of farm labor.

FARMERS BUY 10,000 TRACTORS IN SIX MONTHS

Canadian farmers have financed the purchase of 10,000 tractors in the last six months having a sales volume of $19,000,000, through farm improvement loans at the Finance Department, and re-payments are satisfactory, officials stated at Ottawa.

At the same time the farmers bought 1,800 trucks through farm improvement loans.

At present there is heavy financing going on for the purchase of combine harvesters, especially in Western Canada.

New Bulletin On Poison Ivy

No one really wants to be on speaking terms with poison ivy. But it is not a bad idea to be able to recognize it, to know what to do if you come in contact with it. and to know how to get rid of the plants. It has a habit of growing in the least expected places, and unless it is recognized immediately, the consequences can be most unpleasant. Some people can work in or with poison ivy for years, or even handle the plants without ill effects, but sooner or later even these apparently immune individuals become susceptible. But these people are exceptional, and to the average, it is just what its name implies — poison.

Poison ivy occurs in all provinces of Canada, but it grows in greatest profusion in Ontario and western Quebec. It adapts itself to a variety of growing conditions; wet or dry, shaded or sunny, and to almost any type of soil from pure sand or rocky ground, to rich woodland loam. It is especially prevalent on shores, along roadways and railway tracks, and in rocky situations. In farm land it is confined chiefly to undisturbed borders.

A pamphlet has been prepared by the Dominion Department of Agriculture giving all the facts about poison ivy and the best methods for its eradication. It may be obtained by writing to the Department at Ottawa, and asking for Publication 820.

Five purebred Jersey bulls and five purebred Jersey heifers were shipped from Canada to Costa Rica by air recently. Although Costa Rica is not a new market for Canadian purebred dairy cattle and small consignments have been exported to that country in the past, this shipment indicates new interest in the importation of blood lines.

Between drought, grasshoppers and the sweltering heat, this section is having a trying time these days. Drought hit Eastern Ontario and Quebec later than it did Western Ontario and, as a result, we had better crop prospects, but the grasshoppers appear to be doing their best to even things up.

— Ottawa Farm Journal

Italian Children Aided by U.N.

A young street musician plays to a cafe on a Naples piazza, while his crippled "partner" collects the money. Sights such as this one are common in postwar Italy, where lack of proper food and treatment is turning many youngsters into professional beggars. To counteract this situation, the United Nations International Children's Emergency Fund (UNICEF) is now providing meals, clothing and medicine to almost 1,000,000 children and expectant mothers. UNICEF is also inoculating millions of Italians against tuberculosis.

4-Year-Old Girl Killed By Truck at Fassett

AT SPOT WHERE BROTHER DIED SIX MONTHS AGO

Buckingham — Jeannine Picard, four-year-old daughter of Mr. and Mrs. Jules Picard, was instantly killed in front of her home at Fassett recently, when hit by a truck in approximately the same spot and same manner in which her five-year-old brother was killed six months ago.

The fatality occurred on Route 8. The child was struck by the rear wheel of a Marcoux transport van of Hull which was travelling towards Montreal. The heavy wheel passed over the girl's head killing her instantly.

She and her mother had crossed the highway to purchase some fruit from a truck stopped by the side of the road. Not waiting for her mother to finish her purchases, Jeannine started across the road. As she was doing this, one transport van passed the scene and the little girl started out, not seeing the second van following the first. She ran into the side of the second van and fell under the rear wheels.

Watchman Want Ads bring results !

ERNEST W. JACKSON

GARAGE WORK — GENERAL REPAIRS
ELECTRIC & GAS WELDING — STUDEBAKER SERVICE

Albright & MacAdam Bldg. 190 Main Street, Lachute
Telephone 632-J

The Economy of Using the Best

"EVERYTHING TO BUILD ANYTHING"

The economy of using the best possible materials is made apparent in the upkeep problem. A house or business building may be "thrown together" with cheap material, and it may "look all right," but after it has stood the shock of weather, the real test comes.

It is false economy to use poor materials — and we so advise everyone who buys from us. Our success is due to honesty in materials and prices.

ARC SUPPLY LTD.

Bethany Rd., Lachute
TELEPHONE 51 — P. O. BOX 626

Public Notice

PROTESTANT SCHOOL COMMISSIONERS
Brownsburg, Que.

Concerning the re-opening of the Brownsburg School for the 1949-50 term — parents with children to be enrolled in Grade I are requested to be in attendance at the school, with the children, on August 26 at 2 o'clock in the afternoon.

— G. Scudamore,
A25.2c Secretary-Treasurer

Contestation Proceedings Aftermath of Election In Labelle Constituency

Victory of P.C. Candidate Henri Courtemanche Contested by Constituent

Contestation proceedings have been filed at Mont Laurier Superior Court against Henri Courtemanche, one of the two successful Progressive-Conservative candidates in Quebec during the federal election of June 27.

The action to annul Courtemanche's election as member for Labelle constituency was taken by Guy Goddard, Mont Laurier lawyer, on behalf of Georges Labelle, a resident of the riding.

Courtemanche defeated Ernest Whissel, Libéral standard-bearer, of St. André Avelin, in the election.

The petitioner's 10-page declaration states that Courtemanche was not a resident of Labelle County, and therefore had no right to vote in the division; that Courtemanche cast a vote, although his name was not on the electoral list.

The declaration also claims that 40 non-residents of La Conception Village voted in poll No. 36; three other non-residents voted in L'Annonciation polls; 39 in Labelle, five at Lac Saguenay and a few in St. André Avelin.

It is further alleged that provincial officials who took part in the election warned certain electors to vote for Courtemanche if they did not wish to lose their jobs in the provincial civil service.

It is also claimed that Courtemanche's election agents offered beer and hard liquor to about 50 voters of Plaisance in an attempt to bribe them to vote for the respondent.

Names of some of Courtemanche's agents and of persons they allegedly sought to bribe are also contained in the declaration.

Rivers Diverted to Farms

Lethbridge, Alta. (CP) — Most of the waters of the St. Mary and Old Man rivers is being diverted into irrigation ditches for watering crops in dry areas of southern Alberta.

NARVEX SUPER WHITE ENAMEL

Here is a permanent Non-Yellowing—High Gloss—White Enamel.

Sole Distributor for Lachute:

H. M. LAVIGNE REG'D
PHONE 350 — LACHUTE MILLS

REGULAR INSPECTIONS SAVE YOU MONEY

Lachute Motor Sales Reg'd provide LOW-COST Preventive Maintenance Service for all makes of cars and trucks.

Get the monthly habit and save money on operating costs.

Phone our Service Department now.

See us about B-A Credit Card service !

LACHUTE MOTOR SALES REG.
(James Duncan)
Main Street LACHUTE Telephone 220
CHEVROLET, OLDSMOBILE CHEVROLET TRUCKS

The B.S.A. MOTORCYCLE

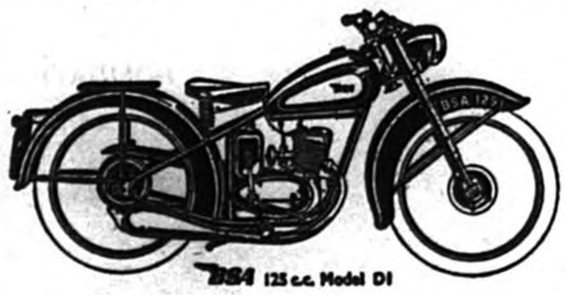

BSA 125 c.c. Model D1

The "125cc two-stroke" has petroil lubrication; Amal carbureter; unit construction of engine and gearbox; foot gear change; telescopic forks; Wicopacy flywheel; dynamo lighting and ignition.

For further information see your authorized B.S.A. distributor —

LAURIN CYCLE
10 Grace St. LACHUTE Phone 733-J

Rental, Sales and Service on all makes of bicycles

CARLING'S CONSERVATION CORNER

A. S. Wagner and F. S. Scarrow of Delhi, Ontario, deserve the highest praise for their contribution to conservation. Their efforts have made a beauty spot of once worthless land.

Nature Unspoiled — YOURS TO ENJOY — YOURS TO PROTECT

CARLING'S
THE CARLING BREWERIES LIMITED
WATERLOO, ONTARIO

D-519

The Lachute Watchman

And Ottawa Valley Advocate

J. S. Giles, President. R A. Giles, Vice-Pres. & Gen. Mgr. T. D. Titman, Asst. Editor.

— Established 1877 —

Published at Lachute, Que., every Thursday by Giles Publishing House Ltd.

Subscription Rate per annum: In Canada, $2.50; in the United States, $3.00

Member of Canadian Weekly Newspapers Association and Ontario-Quebec Division, C.W.N.A.

"Vox Populi" Gets A Hearing

ALTIMATELY, inevitably, the still small voice of the man-in-the-street commands some small attention. Indeed, the attention in this town of late has been so notable that our outlook is beginning to change! The beefing of the public has been so futile and unheeded for many years, that we have intoned our complaints by habit, as a sort of soliloquy to which we expected no answer. Now, actually, the town authorities appear to be getting things done.

This season in Lachute, such things have been achieved as — the traffic markings on Main Street — the erection of a pedestrian guard-rail on Barron's Bridge (after a classic continuity of buck-passing) — the installation of stop-signs and no-parking signs — the oiling of gravelled streets — an increase in the police force — improvement of the town quarters and jail — and other defects remedied.

It may be mentioned here that The Watchman has crusaded loud and long for some of these very needs — not that we would claim undue results from our editorials (even though, last week, we drew attention to a piece of snow equipment rusting at the roadside, and presto, in a day or two it was removed to the civic garage). We prefer at this time to give credit to the authorities in office — the mayor, council, civic committees and staff — who are getting ahead with a backwash of work and steadily improving our town. Their efforts are noted and appreciated.

This is no time, however, to be patting ourselves on the back. Neither the taxpaying public, The Watchman, nor the town authorities (and the same applies to the provincial officials in this district), none can afford to gloat upon achievements, for there is still much to be done. When all our ugly spots are beautified, eyesores removed and blemished signs repainted — when the hazards to our children, pedestrians and motorists are corrected, the traffic violations curbed and rowdiness subdued — then, and then only, can we afford to pause for mutual compliments. Meanwhile, with a co-operative shoulder to the wheel, we can accomplish ALL of these ideals.

A Parking Problem

MILADY'S hats have caused many a teapot tempest, but it is not often that male headgear fashions have caused much furore.

However, Canadian train conductors have a pet peave. Subject of their displeasure is the fashion of the hatless male. . . Have you ever noticed the conductor sigh after taking your railway ticket? Well, it's a sigh for the good old days when a ticket punch and a flick of the wrist saw a colored check perched beside the feather in your hat. The colored check was — and still is — a receipt for your fare as well as a destination marker for the trainmen.

Nowadays the conductor grunts, leans forward with outstretched hand and does his best to jam the check behind the catch on the window-blind. Life was simpler when a hat-check was still a hat-check.

On our last trip the window-blind catch put up a stonewall defence and we learned that the modern train might be streamlined, air-conditioned and have chrome-plated hat-racks, indirect lighting and chairs with the two-way stretch, but if the conductor only had a spot where he could park his hat-check. How about a slot in the window-blind?

After he had stood on our toes for about 30 seconds we decided we agreed with him.

Under the Big Top

CHILDHOOD'S thrills were recaptured by many a parent, usually sober and sedate, whose experience it was to escort their young-fry to the circus here last Saturday. . .

It was an old story, of course — the clowns, the acrobats, the performing dogs, gyrating elephants, and "ferocious" lions too nonchalant to stifle their yawns — beneath that tattered canopy called "the big tent". But all the glamor was there, even if it came in smaller packages than the big city shows we had seen in our boyhood — we, the parents, steeped in wisdom and sophistication. All the glamor, indeed; the calliope and trumpets, the barker, the human incongruity of girls too young and adults too old for this aging game — all with a zeal that betrays no fatigue, admits no defeat. There's something inspiring in the spirit of the thing.

Surely no child's upbringing is complete without a visit to the circus. True, Dad suffers in prestige, his stock goes down, before the fascination of a real, live, two-gun cowboy. Still, we're glad our sonny saw the show, heard the noise, and breathed the aroma like nothing else on earth.

The Lions Club were sponsors of this rare occasion. And regardless of the proceeds (which were small, if any) we feel they did a job of community service, in giving the local kids a thrill all youngsters are entitled to.

Town and Country Share Interests

REALIZATION is growing that prosperity on the farm is closely linked with good pay cheques in the towns and cities. And at the same time we note across in Ontario, some interesting examples of co-operation between farm folk and small-town citizens for the benefit of both groups. Such joint efforts have found ways of obtaining recreation facilities, often hard to come by in rural districts.

Farmers and business men worked together to provide floodlights for the baseball park at Hillsburgh, Ont., a community of 400 persons in Wellington County. The Hillsburgh Business Men's Association arranged for 60 farmers and business men to back $50 notes made out to the association. On the strength of the notes, a bank made credit available. Farmers and merchants donated labor and materials. Tom Hope, the association president, closed his garage for several afternoons to lend a hand with the work. Power company crews did their part by speeding the job as much as possible. The project, started early in June, took seven weeks. To pay for the lights, ball teams are being charged a small percentage of the receipts from their Hillsburgh games, plus the cost of the power used. Other organizations will pay a small rental. Hillsburgh has its city-style floodlit park and district farmers can finish their chores before setting out for the games.

A similar community project recently gave ball-park floodlights to Parham, a Kingston district village in Eastern Ontario with a population just over the 100 mark.

Elsewhere, too, enterprises such as these are bringing the town and the country closer together. In most instances, the community-minded business man is leading the way.

LET'S make Canada's highways happy ways. If this little advice is too burdensome to you law-breakers, then here is a little more — "Drive on, fool, hell's only half full."

— Rainy River (Ont.) Record

QUESTION AND ANSWER

High River, Alta. (CP) — The local fire brigade was watching an instructional film entitled "Do you know what to do when the fire siren goes?" — when the alarm rang. Before they could find the fire a trailer, garage and part of a barn were destroyed.

RAILWAY STARTED

Victoria (CP) — The first contract for the extension of the Pacific Great Eastern railway from Quesnel, B.C., toward Prince George has been let. It is for the first 14-mile section beyond Quesnel and tenders for further sections will be called soon.

ACCEPTING THE FACT

Southgate, Eng. (CP) — Because they have found it impossible to prevent Sunday fishing in Grovelands Park Lake, Southgate council has "decided to permit it".

A LONG WAY ROUND

Whitley Bay, Eng. (CP) — Included in a food parcel received here from Australia was a pudding made and packed in North Shields, three miles from here.

World Health Assembly Drafts Plans for 1950

By F. H. EDWARDS
Special U.N. Correspondent

Rome — Just three years ago, July 22, 1946, in New York, a decision was taken which may have profound effect on the future course of human events. On that day, representatives of 61 nations signed the Constitution of the World Health Organization of the United Nations (WHO), which recently concluded its Second World Health Assembly here.

This Constitution proclaims in its preamble that "the enjoyment of the highest attainable standard of health is one of the fundamental rights of every human being without distinction of race, religion, political belief, economic or social condition."

And that is what WHO is fighting for today: to achieve better health for everyone.

Typical of the organization's approach to health problems in general, is the entirely new concept of health demonstration areas approved by the Assembly. This project, which will play an important part in the United Nations' program of technical assistance for economic development, envisages a careful selection of several areas in various parts of the world where a combined and integrated attack on a number of major health problems will be undertaken simultaneously.

Selected will be relatively underdeveloped areas in each of which there exists at least one large-scale disease problem, such as malaria, which experience has proven can be controlled. Combined with an all-out drive against this specific problem measures will be undertaken in each of the areas to improve the overall health levels through the application of new techniques in maternal and child care, health education, occupational hygiene and other specialized fields.

In close cooperation with the Food and Agriculture Organization of the United Nations (FAO), WHO this year will also begin surveys looking toward an increase in the world's food production by a combined assault on diseases which oppose or hinder agricultural development and by the application of new techniques for increasing soil yields.

Another historic measure adopted by the Assembly was the approval of a large-scale mental health program. Thus, for the first time, this comparatively new branch of medical science has moved into an area of inter-governmental action.

One of the most extensive programs adopted by WHO's Assembly concerns the training of medical, nursing and other health personnel. No less important than the training program will be WHO's activities in environmental sanitation, which many consider to be the true basis of all health work.

More than three-fourths of the world's population are still the victims of diseases resulting from poor refuse disposal, unsafe water supplies, insects and inadequate protection of milk and other foodstuffs. A large-scale project designed to spread knowledge of the most recent techniques in this field was also adopted by the World Health Assembly.

In large areas of the world inhabited by more than one-half of the earth's population there is today only one doctor to about 12,000 inhabitants. There is too an acute shortage of nurses — especially in Asia and Africa, where training facilities are largely lacking.

To help remedy this situation, the Assembly agreed to continue providing fellowships for study abroad, for the exchange of medical and health personnel and for study tours. To date WHO has already granted more than 500 fellowships for medical and public health studies; and pending requests still total more than 400.

The Third World Health Assembly is scheduled for Geneva, Switzerland, in May 1950.

THE WEEKLIES SAY..

VALUABLE DISCOVERY

Strong possibility that Stony Plain may have the use of natural gas by the coming fall was forecast at a special meeting of the town council. Statement made by representative of Oil Investors' Syndicate indicated that . . the field was easily large enough not only to supply this town, but several others.

— Stony Plain (Alta.) Reporter

SCHOOL BRINGS BONUS

We all appreciate the need for a new school and are happy to see it finally taking shape. But how many . . are aware that along with the school the town is to secure a beautiful large park and playground, for use of both the schoolchildren and adults?

— Geraldton (Ont.) Times Star

A SEVERE BLOW

The municipal and public utilities board refusal . . . to pass the East Kildonan school board's application for permission to present a money by-law for a new collegiate was a severe blow. . . By not receiving the approval for the collegiate East Kildonan will not have the accommodation required for elementary purposes.

— Elmwood (Man.) Herald

BEST PLACE, AFTER ALL

After travelling through a goodly portion of Ontario this summer we encountered no reason to believe that the old home-town of Carleton Place is not as good as the best. Nothing can take the place of home.

— Carleton Place (Ont.) Canadian

THEY COULDN'T WAIT

Pembroke Rotary Club deserves a word of commendation for installation of a wading pool at the James Street playground. The water was turned on Friday evening and a number of children immediately hopped in with all their clothes on.

— Pembroke (Ont.) Bulletin

RESPECT FOR THE NATIONAL ANTHEM

The National Anthem merits our fullest respect at all times, but here in Campbellton — and we suppose in many towns also — it rarely gets it. By our observance of the strictest form when the National Anthem is played, we are merely paying some respect to Canada.

— Campbellton (N.B.) Tribune

MONSTER ALL THEIR OWN

It is good to learn that the presence of a monster in the South Saskatchewan River has been definitely confirmed. We have the word of a Medicine Hat newspaper man for it that the creature is from five to eight feet long, with a head resembling an alligator's and the entire body covered with fur. It has been a hard fight but we have won. We have gained a real, genuine monster of our own.

— Winnipeg Prairie Farmer

Photographers are experimenting with what they call "white on white" pictures. The results look like a pearl in a snowbank.

Estimates are that nearly 50 cents out of every dollar of your personal income tax goes to pay baby bonuses and maintain the organization to handle the issuance of cheques.

IF every man in a position of public trust will adopt as the rule and guide of his public actions the inscription that appears on the wall of the Senate Chamber in the State Capitol at Jefferson City, there need be no fear for our democratic way of life. That inscription reads, "Nothing is politically right that is morally wrong."

Sir George Williams College
OF THE MONTREAL Y.M.C.A.

ARTS, SCIENCE, AND COMMERCE

College courses for High School graduates (men and women) leading in two years to diploma of Associate in Arts, Science, or Commerce, in four years to degree of B.A., B.Sc., or B.Com. Equivalent courses day and evening.

AND

SIR GEORGE WILLIAMS SCHOOLS

BUSINESS

Business School open to both men and women, Secretarial, Stenographic, and Bookkeeping courses, ten months in length in day division, similar courses in evening division.

FINE AND APPLIED ART

Professional and business-time training in all branches of fine and Commercial Art, including drawing and painting, modelling and sculpture, portraiture, poster design, fashion drawing, textile design illustration, advertising art. Day and Evening. Coeducational.

EVENING ELEMENTARY AND HIGH SCHOOLS

Evening classes in elementary grades (V, VI and VII) for young people and a special class for adults, leading to high school entrance. Complete four-year evening high school leading to high school graduation. General, Mathematics-Science, or Commercial Courses.

Preparation for High School leaving if desired.

Information from the Registrar
1441 Drummond Street, Montreal, MA. 8331

Wanted to Buy :
ANTIQUES

Furniture, china, glassware, oil lamps, ornaments, buttons.

Reply :
WATCHMAN, BOX SS-600, LACHUTE, QUE.

A25.4c

BUSINESS CARDS

MAC E. WALKER
INSURANCE
Office, Phone 693
Residence, Phone 918-r-2
Main Street, Lachute.

GALL & JONES
Insurance and Real Estate
Bethany Street Lachute
Telephone 491-W

GABRIEL VALOIS
INSURANCE OFFICE
Phone 635-W 9 Bethany Street
LACHUTE

INSURANCE EXPERT
L. DesROSIERS
Successor to Clarence Lemay; covers the territory every Monday.
Tel. 320 MONTEBELLO, Que.

GIBEAULT & DUQUETTE
ADVOCATES - BARRISTERS
Gaston Gibeault, K.C.
Jacques Duquette.
Prefontaine St. Phone 60
STE. AGATHE DES MONTS

PROFESSIONAL CARDS

LEGAULT & LEGAULT
Guy Legault, B.A., LL.B. Fernand Legault, B.A., LL.B.
BARRISTERS & ADVOCATES
Telephone 60 Main Street Lachute, Que.

HEON & LAGARDE
BARRISTERS, SOLICITORS, COMMISSIONERS
GEORGES H. HEON, K.C. District Crown Attorney
ROGER LAGARDE, B.A., LL.B.
Telephone 72
293 Main St., Lachute.

JACQUES E. BEAUDOIN
NOTARY — NOTAIRE
Depositor of the late J. F. Lavigne's notarial papers.
Main St., LACHUTE (next to Post Office) Telephone 178

Telephone 584
DR. ROGER A. DUMAIS
L.D.S.
SURGEON DENTIST
240 Main St. Lachute

J. P. LANCTOT, K.C.
LAWYER
Room 1008-9, 132 St. James St. W.
HArbour 1286 MONTREAL
Consultations at St. Andrews East every Saturday. (Tel. 59)

THOS. C. CORRY
Chartered Accountant
1539 Bishop Street,
Montreal. (LA.7357)
P. O. Box 571 — Tel. 1032-W
Lachute, Que.

W. J. T. ADAMSON & CO.
Chartered Accountants
Birks Building
Tel. LAncaster 8119 MONTREAL

DR. ROGER LAVIGNE
Physician - Surgeon
Phone 322 — 107 Princess St.
LACHUTE MILLS, QUE.

VALOIS & VALOIS
NOTARIES
The late J. E. Valois (1882-1915)
Gaëtan Valois, LL.M. (1911)
Simon Valois, LL.B. (1943)
LACHUTE, QUE.

C. T. A. HART
Income Tax Consultant
P.O. Box No. 6
MONT ROLLAND, QUE.

ALBERT W. STUART
ADVOCATE
Suite 606, Shaughnessy Bldg.
407 McGill Street
MONTREAL.
(Tel. BE.5119)
15/11/49

Eyes Examined — Glasses Fitted
Office Hours : 1.30 to 4.30 p.m. 7 to 8.30 p.m.
DR. R. PERCIVAL
164 Main Street LACHUTE Telephone 39

FOR YOUR EYES
Every day — by appointment
L. H. YELLE Ba.O., B.Ph., O.O.D.
EYESIGHT SPECIALIST — OPTOMETRIST, OPTICIAN
240 Main Street (with Dr. R. A. Dumais) Telephone 584.

GOOD CITIZENSHIP
is a lot of little things

DON'T HINDER FIRST-AID TO THE INJURED

The most important rule in the event of an accident is to keep cool and act quickly. If you're not trained in first-aid send for a doctor, a nurse, a policeman or someone who is. And do so quickly. Don't let bystanders press in. A crowd gets in the way and cuts off needed air. In this way we give the greatest practical help. Sound thinking in any emergency is added proof of your "Good Citizenship".

You can help this public service effort. Make a note of some of the little things which, in your opinion, contribute to Good Citizenship.

Sponsored by the makers of

BRADING'S ALE
THE BRADING BREWERIES LIMITED

This series of advertisements is planned to help make your community the best place to live in.

"DOMINION"
VIA
BANFF & LAKE LOUISE

Regularly assigned sleepers and coaches air-conditioned . . . with delicious meals and spectacular scenery! Break your trip with a Great Lakes Cruise. No added cost on first class rail ticket. Only meals and berth extra.

Full information from
J. S. GILES, Town Agent (tel. 27)
or C. P. STATION (tel. 5)

DISTRICT NEWS FROM OUR COUNTY CORRESPONDENTS

St. Andrews East

Miss Mary Sutherland, of Montreal, is visiting Miss M. L. Lamb at "Four Acres".

Miss Vida Brophy, her sister Mrs. Dunn, and her nephew Mr. John Dunn, of Ottawa, were guests of the Misses Walsh this week.

Mr. and Mrs. Slater and daughter, Mrs. K. Weir, and baby, are occupying their summer home at present.

Mrs. Geoffrey Simpson and daughter Judy, of London, England, are guests of Miss Beatrice Simpson at present.

Mr. and Mrs. Douglas Roberts and daughters, Lanny and Valerie, are guests of Mrs. E. A. Larmonth.

Mrs. MacCullough has returned from a visit to her brother, Mr. John MacGregor, in Montreal.

Miss Marjorie Doyle, of Westmount, spent the week-end with her aunt, Mrs. F. R. Roth.

Miss Audrey Eaton spent a week in Montreal as the guest of her cousin, Mrs. William Sharpe, of Johannesburg, S. Africa.

Mrs. Walter Cairns and Mr. and Mrs. Blye and their daughter, all of Middlebury, Vt., were guests of Mr. and Mrs. Harold Cairns on Sunday.

Mrs. J. Leslie Tedford, of Westmount and Choisy, Que., was the guest of her sister, Mrs. K. R. de la Ronde.

Mrs. Johnson, who has been a guest at the home of Mr. and Mrs. I. N. Draper during the past few weeks, returned to her home in Ottawa last Saturday.

Mr. and Mrs. J. Cunningham and son Gregor, of Thetford, Minnesota, were guests of Mrs. Cunningham's aunt, Mrs. K. R. de la Ronde.

Mrs. Lloyd Lilly and daughter Alexis, of Como, were guests of Mrs. V. F. Lilly for a few days.

Mr. and Mrs. B. MacClintock and three sons, of Prescott, Ont., were guests of Mr. and Mrs. David Morrison on Sunday.

Mr. and Mrs. Harry Webb, of Windsor, Ont., are guests of Mrs. K. R. de la Ronde.

Mr. Harold Osgood, Mr. Thomas Goulden, Mr. George Goulden, all of New York City, and Miss Elizabeth Wales, of Montreal, were guests of the Misses Wales over the week-end. Mr. T. Goulden was guest organist and soloist in the United Church on Sunday morning. . Miss Elizabeth Wales leaves shortly for Edmonton, Alberta, where she will remain for one year on the staff of the Westglen High School of that city.

Don't forget to attend the "Victorian" Garden Party which takes place Saturday, August 20, at the Museum in Carillon, commencing at 3 o'clock p.m.

Plasterer
BRICK, STONE OR CEMENT, WATERPROOF JOINT
Rosario Lacasse
107 Princess Street, Lachute Mills.
A18.2p

Use Watchman classified ads.

Morin Heights

Miss Betty Silverson and Miss Gertrude Richards, of Ottawa, are holidaying at Bellevue Hotel this week.

Messrs. Donald Woods, Earl Black, Kenneth Dawson and Lorne Elder have left for Resolute Bay, where they will be employed at government construction work for the next two months.

Mrs. Harold Smith and sons, Bryan and Gregory, left Monday last for their home in Vancouver, after having spent the past couple of months with her parents, Mr. and Mrs. J. Basler.

Mrs. Alan Hannah is recuperating at the home of her mother-in-law, Mrs. J. Hannah, after the shock of her husband's death in a car accident near Chatham, Ont., recently. Deepest sympathy of the community is extended to the bereaved family.

Mr. J. Irving, of St. Lambert, is spending this week as the guest of Mr. and Mrs. F. Watchorn.

Mrs. C. S. Jamieson returned home after having visited friends in Winnipeg and Toronto.

Mr. Thos. Smith, of Montreal, is the guest this week of Mr. and Mrs. C. S. Jamieson.

Mrs. Lawson Kennedy, also Mrs. Thos. Duncan and Mr. J. Alain, spent Tuesday in Ottawa.

Mr. and Mrs. Jimmy Jones and sons, Tommy and Brian, spent the week-end with Mr. and Mrs. Stuart Russell.

Mr. and Mrs. F. Carter, of Montreal, have been spending this week at their cottage here.

Guests of the Rev. and Mrs. C. R. Wood during the week-end were — Mr. and Mrs. H. E. Byce, Miss F. O. Byce, Mrs. C. W. Wood, also Mr. and Mrs. J. L. Macdonald, of Ottawa.

The Young Adult Group met Monday evening at the manse. It was decided to hold a garden party on Friday evening, August 26, on Mr. and Mrs. Wm. Nesbitt's lawn at Maple Grove Cottage.

Miss Gwen McEwan, of Montreal, is spending the week with her sister, Mrs. B. Temple.

Mr. and Mrs. T. Robinson, of Montreal, were week-end guests of Mr. and Mrs. Wesley Doherty.

Mr. and Mrs. Lorne Crawford and son, Brian, were week-end guests of Mr. and Mrs. T. E. Seale.

Mrs. A. Chapleur and daughter, Miss Freda, of Montreal, are holidaying with Mr. and Mrs. Chester Morrow.

Mrs. J. McCullough was entertained at a surprise party by her family last Saturday evening, on the occasion of her 76th birthday.

Mr. and Mrs. Willis Seale and daughters were Sunday guests of Mr. and Mrs. Geo. Lawson at Staynerville.

Mr. and Mrs. Ross Dey, of Otterburn Park, were week-end guests of the latter's father, Mr. Matt Dey, at the home of Mr. and Mrs. Wm. Forsythe.

Mr. and Mrs. Leslie Swindon and daughter Ruth, of N.D.G., also Mr. Durand, of Montreal, were week-end guests of Mr. and Mrs. R. J. Seale.

Sympathy of the community is extended to the Tucker family, who were bereaved this week when Mr. Douglas Tucker succumbed suddenly to a heart attack, in a Montreal hospital.

Miss Joyce Seale is spending this week as the guest of Mr. and Mrs. Wesley Craig in Arundel.

A regatta was held at Lake Echo, off Mr. Barlowe's wharf, on Sunday last. A large crowd enjoyed the many events which took place.

Mrs. D. Theroux (formerly Viola Boyd), of St. Jovite, is the guest this week of Mr. and Mrs. Edgar Boyd and Mr. and Mrs. E. Kneeland.

Arundel

Dr. and Mrs. R. Ward and family are spending their vacation as guests of Mrs. J. May.

Miss Dever, of Montreal, was the week-end guest of Mr. and Mrs. Douglas Cooke.

Mr. Stanley Cooke spent the week-end at the home of his parents, Mr. and Mrs. Hugh Cooke.

Mr. and Mrs. C. Baugh and family spent the week-end at Caribou Lake, as the guests of Mrs. C. J. Staniforth.

Miss Coveyduck, of Montreal, is spending a few days as the guest of Mrs. I. Norman.

Mr. and Mrs. Homer Cooke, accompanied by their son Bobbie, and Mr. Herbert Cooke, have left for a two weeks' motor trip to points in this province.

Mr. Howard Davis and family spent a few days visiting Mr. and Mrs. Lorne Moore.

Mr. and Mrs. James Smillie and family are the guests of Mrs. M. Smillie.

Mr. and Mrs. Grant Boyd are the guests of Mr. and Mrs. Alex Dewar.

OBITUARY

Many Mourn Death of Lifelong Resident of Calumet Village

Late Mrs. Frank Dakin

Calumet — The funeral of the late Mrs. Frank Dakin took place in Holy Trinity Anglican Church, Calumet, last Thursday afternoon, the Rev. A. E. Hawes officiating. The deceased was the widow of the late Frank Dakin and daughter of the late Mr. and Mrs. Nicholas Whinfield.

Chief mourners were her brother, Mr. L. Whinfield, nephews Robert and Ewen Whinfield, and nieces, Mrs. K. N. Brueton, of Arthur, Ont., and Mrs. A. Segal, of Montreal. A sister, Mrs. Alice Ellwood, resides in England.

Mrs. Dakin was a lifelong resident of this village, where she will be sorely missed. She was superintendent of the Sunday School and organist of Holy Trinity Church for more than 25 years; she was also an active member of the Woman's Auxiliary, in which she was secretary for many years, until her resignation last year on account of ill health.

Mrs. Dakin, in her 85th year, was an artist of some renown, and had just recently completed several beautiful oil paintings.

The pall-bearers were Messrs. Sam Willman, Eddy Willman, Harold Brannan, Walter Welden, Ewen Whinfield and William Gill.

Many friends attended her funeral and the numerous floral tributes signified the high esteem in which she was held.

Birth, Marriages and Deaths

Want or For Sale advertisements 10 cents per line each insertion. Minimum 50 cents. If billed, 60 cents. If replies are directed to Watchman Office, 25 cents extra. (Payable in Advance)

BIRTH

HADLEY — At the Providence Hospital, Lachute, Que., on Aug. 12, 1949, to Mr. and Mrs. Creswell Hadley, a son.

IN MEMORIAM

McFARLANE — In loving memory of a dear husband and father, William McFarlane, who passed away Aug. 21, 1948. — Ever remembered by his wife, Lizzie, and daughter, Dorothy.

MONCRIEFF — In loving memory of our dear father, George Moncrieff, who passed away Aug. 19, 1946. — Ever remembered by his family.

"Remembrance is a rose that blooms
Eternal, year by year,
Fond memories clinging to the heart
Keep dear Father ever near".

MONCRIEFF — In loving memory of a dear father, George Moncrieff, who passed away Aug. 19, 1946. — Ever remembered by Violet, Stanley and Hartland.

"On high, on the beautiful hills of God,
In the valley of peace so fair,
Sometime, some day, when our task is done,
Dear Father, we'll meet you there".

Public Interest in W.I. Topic at Arundel

Arundel — On Wednesday evening, August 10, in the United Church hall, the members of Arundel Women's Institute were addressed by Mr. Paul Gauthier, of Montreal, who spoke on "The Importance of Making A Will". Mr. Gauthier was accompanied on the platform by Mayor Dr. R. B. Henry and Mr. E. A. Bulley — the latter introducing the speaker to the members and guests.

The meeting was opened to the general public, and besides a number of friends the Institute welcomed as their special guests the members of the municipal council. Mr. Gauthier presented his subject in a practical manner, and from the close attention and interest shown by the audience, it was felt that the effort in presenting this speaker was well repaid. At the conclusion of his address Mr. Gauthier answered many questions. . . Mrs. Gordon Cooke thanked the speaker.

Mrs. E. A. Bulley, president of the W.I., was in the chair.

Bell Falls

Guests of Mrs. A. I. Brown were Miss Doris Leroy, of Lachute, and Miss Hicks, of Peterborough, Ont.

Miss Marjorie Bell, of Montreal, spent a few days visiting at the home of Mr. and Mrs. Jospeh Page. Miss Hilda Page was also a week-end guest.

Recent guests of Mr. and Mrs. N. MacCallum were Mrs. E. W. Smith and daughter Ruth, of Toronto, and Mr. A. J. Geegan, of Lachute.

The Misses Isobel and Edith MacCallum, and Mr. William Horsnall, called on Mrs. Royce Morrison in Ste. Agathe last Sunday.

The Rev. and Mrs. Swackhammer and family are spending some time visiting friends in the community.

Nuptial Shower

A shower was held at Mr. and Mrs. Rupert Young's on Saturday in honor of Mr. and Mrs. Earl Young, who were recently married.

Mr. Ross Page, Mr. Leslie Campbell and Mr. Gordon McVicar are visiting friends in Port Colborne.

The Misses Marjorie and Doreen Page, of Humberstone, were recent guests of Mr. and Mrs. J. McRae.

Miss Ruby McNeil, of Montreal, is spending a short vacation at her home here.

Mrs. Douglas McRae, of Montreal, called on friends here during the week-end.

Mr. John Shearman is spending some time in the State of Michigan.

Mr. and Mrs. Wyman McLean motored to Cornwall, Ont., last Saturday.

Church Notes

There will be no service or Sunday School in the Harrington United Church for the next two Sundays. Service and Sunday School will be resumed on September 4th at the usual hour.

The Harrington Ladies' Aid held a bazaar in the Campbell Hall recently.

The Rivington Baptist Church will hold its regular service on Sunday, at 10.45 a.m.

CALUMET

Friends of little Ronnie Page, of Bell Falls, are sorry to hear he is in hospital with a poisoned hand; all join in wishing him a speedy recovery.

Mabel

Mrs. Wallace Cunning, of Vankleek Hill, spent the week-end with her father, Mr. Geo. A. Clark.

Mr. and Mrs. David McDonald and Miss Mary McDonald, of Montreal, were week-end guests of Mr. and Mrs. Geo. H. Murdoch.

Mr. and Mrs. Jack Morrin, of Ottawa, visited at the home of Mr. and Mrs. Douglas Clark during the week-end. They were also guests of Mr. and Mrs. Geo. Lawson at Staynerville for a few days.

Miss Elinor Warwick is the guest of Misses Lillian and Eunice Warwick this week.

Miss Stella Tomalty, of Boston, who has been visiting relatives here, and Miss Jean Tomalty, spent a few days in Ottawa recently. While there, they motored to Gananoque and enjoyed a sight-seeing cruise through the Thousand Islands.

There are 38 textile plants in Canada producing full-fashioned hosiery.

Cushing West

Mrs. D. McLeod, of Alexandria, Ont., and her son-in-law and daughter, the Rev. and Mrs. H. McEvoy, of Oberlin, Ohio, visited Mrs. W. Usher last Friday.

Mr. and Mrs. Scott and daughter, Miss Rosemary Scott, of Montreal, also Miss Joan Orr, were Sunday guests of Mr. and Mrs. Douglas Hartley.

Mr. and Mrs. Forth and daughter Marilyn, who have spent the last three weeks at Mr. A. C. Pinkerton's residence, have returned to the city. Mr. and Mrs. Pinkerton were here for the week-end also.

Miss Florence Cushing, of Montreal, who has been visiting her niece, Mrs. R. Harbert, returned to the city on Tuesday. Dr. and Mrs. Harbert motored to Morin Heights and visited friends on Sunday.

Mr. and Mrs. A. B. Baird, Mrs. Wood, and the Misses Audrey Wood and Margaret McBride, all of Ottawa, visited at the home of Mrs. W. Usher on Saturday last.

Mr. and Mrs. J. Ranger (the former Miss Annette Ranger) whose marriage took place at St. Philippe Church on August 6, returned from their wedding trip the latter part of the week, and on Sunday left by motor for their future home in Detroit, Mich.

Mr. and Mrs. Hugh Danford entertained a number of friends at their riverside cottage on Saturday evening.

Mr. Kenneth Hartley returned to the city on Sunday, having spent a week's vacation with his parents, Mr. and Mrs. Douglas Hartley.

The Rev. Fr. Jas. Flood, of St. Gabriel's Church, Montreal, was a week-end guest of his nephew, Mr. Chas. Kelly and family, and on Sunday celebrated the morning service at St. Philippe. Miss Katherine Flood was also a guest of her nephew and niece over the week-end.

Calumet

Mrs. Bertha Enlow, of Brownsburg, was a guest of Miss Dora Trineer for several days and also visited at the home of Mr. and Mrs. P. Robinson.

Mrs. K. N. Brueton and son Arthur, of Arthur, Ont., are visiting at Mr. and Mrs. W. M. Brigden's.

Visitors this week at the home of Mr. and Mrs. T. H. Foreman were the Rev. J. Irving, Mr. and Mrs. Bruce Millard and baby son Garry, of St. Lambert, and Mr. A. Ross, of Ottawa.

Mr. W. M. Brigden and son Eddy spent last week at Rouyn, where they were the guests of Mr. and Mrs. Woodrow Brigden.

Mr. and Mrs. Fred Druce, of Vancouver, B.C., Mr. Alfred Druce, of Detroit, Mich., Mr. and Mrs. H. Grainge, of Montreal, and Mr. and Mrs. James Druce, of Hawkesbury, were Saturday guests of Mr. and Mrs. Harry Druce — before proceeding to Terrebone to a family reunion, when the four brothers, Fred, Alfred, James and Charles Druce (all formerly of Maidenhead, Eng.) were together for the first time in 40 years.

Miss Doris Farrara and Mr. Bert Morgan, of Ottawa, visited friends and relatives in this vicinity during the week-end.

Miss Carol Kirby, of Chute à Blondeau, Ont., spent this week visiting Miss Mona Farrara. They were both guests of Mr. and Mrs. Scott MacLean in Harrington last week-end.

Miss Jessie Fox spent the week-end with Mr. and Mrs. John Fox in Harrington.

IT WAS REALLY HOT

Winnipeg, (CP) — F. S. Hutton has proof of the force of a recent heat wave. He has a broken thermometer, with a red stain at the top showing where the alcohol broke through at 120 degrees. It had been sitting in the sun.

Ayers Recreation Centre
SWIMMING POOL
made available for the use of all children in this town. . .
Free Tickets
for swimming, morning and afternoon (under the supervision of trained instructor, and in sanitary conditions) may be procured from the Parish Priests, or from —
North River Motors Ltd. (Geo. L. Davis)
T. McOuat & Son Ltd. (A. Gordon McOuat)
Giles Publishing House Ltd. (J. S. Giles)
This facility arranged in the interests of juvenile health and safety, by —
Lachute Lions Club
A25.3c

NEW BUS TERMINUS IN LACHUTE
now located at
RESTAURANT LAURENTIEN
BERRY STREET (rear of Hotel Laurentien)
New, improved waiting-room facilities.
For further information, please telephone
Lachute 810-W
Provincial Transport Company

NorGas Liquefied Petroleum Gas (Propane)
is the ideal fuel for . . .
1. Cooking.
2. Domestic Hot-Water Heating.
3. Gas-Burning Refrigerators.
NorGas is — 1. Quick. 2. Clean. 3. Economical.
NorGas bought from your local established dealer, assures you —
1. Supply of Gas Always Available.
2. Service Always Available.
3. Guarantee by a firm established in your community for over 70 years.
For further information, phone your local dealer:
T. McOUAT & SON Ltd.
TELEPHONE 640 — LACHUTE MILLS

1. FACTORY-TRAINED SERVICEMEN naturally know your car or truck best.
2. FACTORY-APPROVED EQUIPMENT is specially designed to save time and money in servicing your car or truck.
3. FACTORY-APPROVED METHODS are just right to do the job at lowest cost to you—and assure you of *quality* work.
4. GENUINE FORD PARTS *last* longer; because they are *made* right, to *fit* right.
We can save you money on service—because we know your Ford of Canada car or truck *best*—and we have the special equipment necessary to do the *best work* in the shortest time. Drive in today.
Ford MONARCH
DEACON MOTOR SALES
Phone 9 —LIMITED— Lachute Mills

BOYD'S
LACHUTE EXPRESS LIMITED
MONTREAL WI.4173 — BUCKINGHAM Tel. 2300 — LACHUTE Tel. 75
"Ship the Safe Way"
Montreal — St. Eustache — Lachute — Brownsburg — Kilmar
Montebello — Papineau — Thurso — Masson
Buckingham — Gatineau Mills.

H. S. Church — Electrician
Wiring and General Repairs
Have your repair work done NOW
Visit our Store —
for all fixtures and accessories.
20 Years' experience in the electrical field — your guarantee of satisfaction.
Telephone 242-W 36-A Main St. West

Around the Country

J. Greenblat

When Dr. Geo. Christmas, of Portland, Ore., came back to visit near Leamington, Ont., 21 of his former pupils gathered at the little schoolhouse, Section No. 9, Gosfield South, sat at their desks and honored him with an "evening", this being 57 years later. . At Timmins, Ont., the garbage truck proved the incinerator operates efficiently; slipped in with garbage and all — result no garbage, no truck. . At North Battleford, Sask., D. F. Stewart found an 8-leaf clover. . Bud Shepbridge, of North Portal, landed his 1000th fish of the season at Kenosee Lake in Saskatchewan. . At Weyburn, Sask., Leo. Underwood grew a lemon plant with five lemons weighing each about 20 oz. . . At Rocky Mountain House, Alta., a sign on the hotel reads: "This is God's country. Don't set fire to it and make it look like hell".

At 91 in the shade at Ozzie Williamson's cafe in Wetaskiwin, Alta., water pipes in the basement froze; an outlet pipe had been strapped to a new refrigerator unit. . Ending his teaching career in Chesley, Ont., after 46½ years, Principal Sanderson had every one of his pupils pass their exams, going out in a blaze of glory. . Mr. and Mrs. Thomas Wray, 2½ miles out of Schomberg, Ont., had their farm home burned to the ground when the fire department wouldn't answer call. It is claimed that Tecumseh owes the village $80 for fire service, so brigade was forbidden to answer calls. . Mrs. M. A. Sanderson, of North Battleford, Sask., got a letter from William Vasey, of Deloraine, Man., enclosing $10, a debt contracted 60 years ago by parents of one to the other; they just got the address at this time.

TREASURE TROVE

Sydney, N.S. (CP) — A five-gallon keg of rum, believed to be about 30 years old, was found by workers excavating a building site in midtown Sydney. After a few unofficial tastes the keg was turned over to police.

Boy Scouts The World Over

SCOUT MEMBERSHIP

Canada now has 107,464 Boy Scouts, a new high in membership. The previous high mark was at the end of 1947 when the total was 103,759.

VIKING CHIEF BRINGS GIFT

A gift of a 4,000-year-old flint axe was carried to Great Britain on the Danish Viking Ship making an anniversary visit this month, for presentation to the Honorary Organizer of the B-P Guild of Old Scouts, J. F. Colquhoun. The presentation was made by the Viking Chief in charge of the visiting party, who is a member of St. George's Guild, the Danish Old Scout Organization.

ROVERS PLAN MOOT

Members of the Ontario Rover Round Table are busy preparing for the 11th Ontario Provincial Rover Moot. This annual camp gathering of older Boy Scouts and their leaders will this year be held at the Good-year Memorial Camp in the Hockley Valley, near Orangeville, during the Labour Day Week-end, from September 3 to 5.

Interest in the Ontario Moot is particularly keen because it is expected that the 28 Ontario Rovers at present in Norway attending the Fourth World Rover Moot, will be back in time to attend the Ontario Rover gathering.

SCOUTS' "AIR-LIFT"

What is believed to be the first "air-lift" in the Boy Scout Movement was organized recently when the London dock strike prevented the sailing of a ship which was to carry 500 Rover Scouts to Norway to attend the Fourth World Rover Moot.

Aircraft of the Scandinavian Air Lines operated a shuttle service between Northolt and Gardermoen, Oslo, flying some 16,000 miles in one week-end, carrying British Rovers to the World Moot.

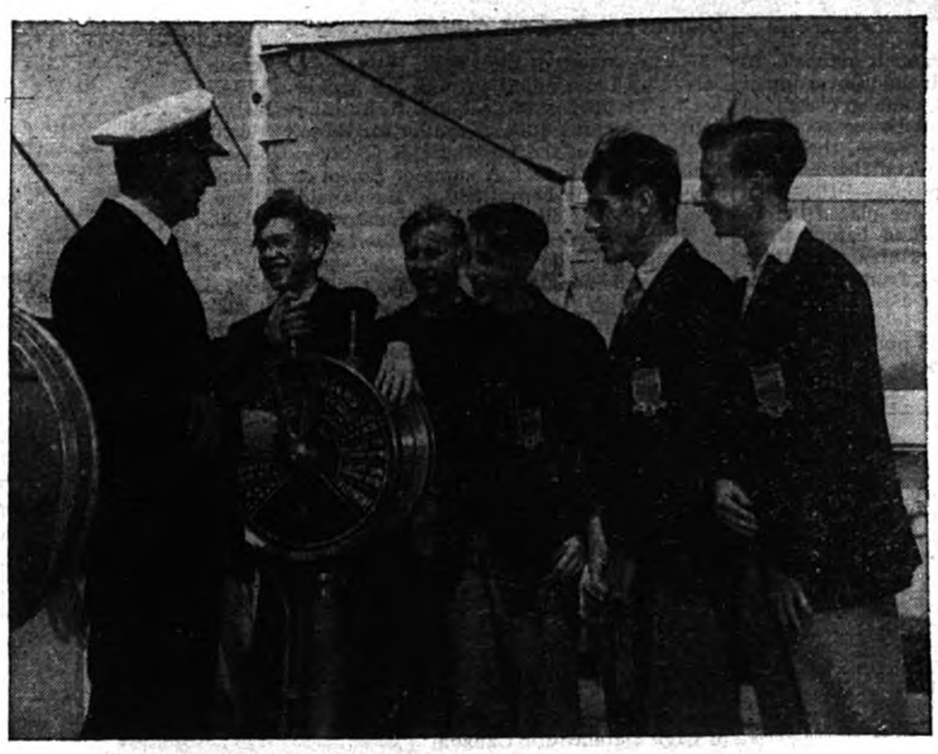

A LESSON IN SEAMANSHIP is given to a group from among 50 British boys who are in Canada for a four-week tour sponsored by W. Garfield Weston, prominent Canadian industrialist and a former member of the British House of Commons. Their instructor, showing the boys the workings of the ship's telegraph, is Capt. B. B. Grant, master of the Canadian Pacific liner Empress of France, which brought the boys to this country.

Essex County Herd Keeps Family Busy

Western Ontario Reeve Develops Hobby Into Full-Time Job

Windsor, Ont. (CP) — There's more to preparing a steak than covering it with mushrooms, even when the whole family has a hand in it. Percy McKee, reeve of Sandwich South and one of the biggest cattle producers in Western Ontario, will vouch for this.

His son, Grant McKee, who attended Guelph Agricultural College, can spot a good beast by width of its brow, level of its back and other signs that would leave the average city-bred citizen clueless.

Daughters Lucille and Joan are adept in the saddle and can round up a couple hundred of the 500-head herd in best western style.

Getting cattle to the "with mushrooms, please" stage involves, during the winter, about 40 bags of grain daily, at $1.40 a bag. It taken two years to get a steer in shape for the butcher, so it's easy to see why a good roast is a big investment.

Good Pasturing

However, it is in pasturing that a good cattle-raiser shows his skill and here Reeve McKee is one of the best. He has brought the productivity of his pasture land to a high point. During the months of May and June he supplements the grass with grain feed to fatten the cattle, many of them well-bred Western steers.

Once just a hobby, raising beef is now a full-time occupation with the reeve and his family. He chose it in preference to dairy herds because the latter takes more help.

Young steers, many of them black Aberdeen Angus of champion stock from the West, are fattened up on the flat countryside, reminiscent of their prairie homelands, attesting the skill and know-how of their owner.

Although they find time to seed and harvest part of their land, the reeve, Mrs. McKee, son and daughters like to see a fine herd of cattle and work to make their herd the best as well as the largest in Essex County.

WATCH WEIGHT!

A man 90 pounds overweight is twice as likely to die in the next year as one of normal weight. The British Medical Journal points out that obesity predisposes to arthritis, diabetes, high blood pressure, arterial degeneration, pulmonary emphysema, and cirrhosis of the liver. Its control is thus an important part of these disorders.

Obesity — the state of being overweight — is a consequence of the body's energy intake exceeding its energy output — that is, calorie consumption exceeds colorie expenditure. Reduction of colorie intake, alone will reduce weight. There is no easier way, and indiscriminate use of drugs may produce dire results.

Village Enterprise Known in Two Lands

Novelty Company Prospers, Began With Lamp Shades

Coldwater, Ont. (CP) — A little over twenty years ago a Coldwater man and his wife were making novelties and the male member of this modest manufacturing concern, whose chief stock in trade was lamp shades, was the only traveller for the goods.

Today the same couple, Mr. and Mrs. Robert Maconachie, are the proud possessors of a flourishing business whose products are sold throughout the United States anad Canada. Headquarters are still in this village of 539 persons.

Bob Maconachie registered his business in 1927 and in the first year sales amounted to $5,000. Peak sales now come close to the $100,000 mark annually. Travellers in every province are selling Maconachie novelties. Their warehouses are filled with vases, teapots, novelties, souvenirs, framed pictures and wooden, glass and metal wares from the four corners of the world.

Sample of the type of article which catches the eye of the shopper is the bottle opener. Maconachie's have them fashioned in bronze, made to resemble fish, donkeys, rabbits and other little animals. Last year 36,000 of these were sold. Figurines, statuettes and scores of other items are the rage for a time and then are replaced with some intriguing new article.

Mr. and Mrs. Maconachie attend gift shows to keep posted on novelties most likely to appeal to the fickle public.

BIG FAMILY NOW

Waterloo, Ont. (CP) — The Gingrich clan migrated to Canada from Pennsylvania in 1801 and recently held its very first reunion here. About 1,000 descendants of the original settlers from Pennsylvania, India and Ontario were present.

TRUCK IS NOVELTY

Cranberry Portage, Man. (CP) — A long distance moving van was a complete novelty to many local children when it arrived recently in Cranberry Portage. The town has only recently been connected by highway with The Pas.

Runs Herb Business From N.Y. Apartment

Mrs. Anne Broderson's Idea Now Successful Venture

New York (CP) — It's not easy to start in business when you're more than 40, but Mrs. Anne Broderson is doing just that — giving old dishes a new taste with herbs.

She learned early when she was a young girl in Denmark how herbs can add spice to a meal.

Mrs. Broderson works in her apartment, grinding the herbs and packaging them in attractive containers. They can be shaken on meat, fish or salad.

Some of her business is handled through specialty shops, but most is done by mail or personal visits to her home.

At first she tramped from one delicatessen to another, giving away samples. She found this was a waste of money because shop owners would place the samples on shelves and forget them.

"So I got very bold", she says. "I went to a big gift shop and asked them to carry my herbs. My knees were shaking and I was really surprised when they said they would take them."

The different herbs are prettily packaged. One set has 12 in a hand-made container. Another is a trio in plastic holder.

Mrs. Broderson's apartment doesn't look crowded, but it combines all the necessities for living and business in two small rooms. A long marble table in the living room is used for grinding the herbs. Then they are stacked in a corner in boxes and containers. Jars of unground herbs stand on a bridge table and make the apartment smell sweetly of the outdoors.

The expression, "Uncle Sam", probably originated during the War of 1812, when all government property was stamped "U.S.".

NORTH RIVER MOTORS
— LIMITED —
DODGE and DeSOTO – SALES and SERVICE
Genuine Chrysler Factory Approved Parts
Expert mechanics on repair work, engine adjustment and overhaul, cooling and electrical systems, brake lining, body work, etc.
GEORGE L. DAVIS, MANAGER
Main Street Lachute
TELEPHONE 545

Leadership in
OIL HEATING
ESSO OIL BURNER
CANADA'S LARGEST - SELLING OIL BURNER
Representatives :
MUIR BROS.
Service Station Telephone 34 Main St., Lachute

What To Do With a Nickel When Thirst Arrives

Authorized bottler of Coca-Cola under contract with Coca-Cola Ltd.
J. P. MacKimmie & Sons
Telephone 36 Lachute, Que.

F. A. ROBERTSON —Contracting Electrician
25 Years' experience your guarantee for quick, efficient work.
NEW INSTALLATIONS AND REPAIRS
APPLIANCES AND ACCESSORIES.
St. Andrews East, Que.
PHONE 18-J MAIN STREET

ST. ANDREWS INN
ST. ANDREWS EAST, QUE.
An ideal spot for — Wedding Receptions, Social Gatherings and Banquets.
Endroit idéal pour — Réceptions de mariages, Réunions sociales et banquets.
Dancing every night.
Orchestra Saturday nights.
Moving Pictures every Wednesday night.
Two-hour program — no extra charge.
SPAGHETTI, T-BONE STEAK
— BEER AND WINE —

ALBRIGHT & MacADAM REG.
(Ewan Albright, proprietor)
Dealers in — Repairs to —
MASSEY-HARRIS FARM EQUIPMENT
REFRIGERATORS, STOVES, WASHING MACHINES.
Sales and Service —
STUDEBAKER CARS & TRUCKS
WILLARD CAR BATTERIES
Main Street LACHUTE Telephone 623-J

LACHUTE MACHINE WORKS
& MANUFACTURING, LTD.
General Machine Work
Electric & Gas Welding Blacksmithing
Portable welding units at your service day or night.
Structural Steel Ornamental Iron-Work
Lawn-Mower Repairs
We go anywhere!
PHONE 612-W NIGHT 26
ROBERT STREET, LACHUTE, QUE.

British Car Breaks Forty Records

A British Austin "Atlantic" 16 horse-power convertible stock-model car recently broke over 40 international speed and endurance records at Indianapolis track, U.S.A., by averaging over 70 miles per hour for a week. The car has an overhead valve engine and two carburetors. Picture shows Dennis Buckley, Charles Goodacre and Alan Hess, members of the team who drove in relays throughout the seven days.

Use Color Camera For Fruit Grading

Charts to Help Color-Blind, Set Quality Standards

Johannesburg, July (CP) — South African and overseas buyers will get better graded fruit if an experiment being carried out by South Africa's deciduous fruit board is successful.

At present hundreds of graders and farmers only guess the quality of fruit before packing, but in future it is hoped they will be able to work by charts showing the exact grade of the fruit according to its color. The system will also assist graders who suffer from color blindness.

Experiments have been conducted during the past 18 months by D. J. Dreyer, a senior government fruit inspector, to save thousands of pounds of fruit annually by the elimination of waste labor. The appearance of fruit determines into which grade it will fall, but it is extremely difficult to describe to packers just what color is required.

The most serious points in any grading system in South Africa are lack of color in grapes, blemish affecting the appearance of pears and apples, and the picking maturity of peaches and plums as judged by color.

If photographs that have been taken for the charts can be produced precisely, down to the exact original color, a big advance will have been made in the deciduous fruit industry to the benefit of both grower and consumer.

According to V. van der Willigen, general manager of the fruit board, grading deficiencies have caused considerable loss of money, waste of storage space and hard work for fruit inspectors.

"Our grading committees will now be in a position to work with the equivalent of the fruit itself before them. They formerly had to rely on their memories, which resulted in a large number of different interpretations".

IT PAID OFF

Amherst, N.S. (CP)— The coach and bat boy of the Kentville Wildcats had to play in the field against Amherst Ramblers when half of the Wildcat team was delayed on the highway. The team was at full strength for three innings only, but Kentville won 13-6.

A LONG HIKE

Montreal (CP) — Jack Waters, and Bill Thayer, aged 22 and 20, of London, Ont., still had a long way to go on their planned round-the-world hitch-hiking tour when they passed through Montreal recently. They had completed only 547 miles of the scheduled 44,730-mile journey.

CHARM CURES WARTS WHEN DOCTOR FAILS

Frant, Sussex, Eng. (CP) — Twelve-year-old Johnny Williams believes in wart charmers and with good reason — his warts have disappeared.

Johnny's father, Lt.-Cmdr. Gerald Williams, took him to a London specialist when the warts he had for years spread to his face. The doctor said there was nothing he could do but, quite seriously, suggested a Birmingham "wart charmer."

Williams wrote the charmer and was instructed to put John's name and the number of warts on a sheet of paper and mail it back to arrive on a Wednesday morning.

"From then on the warts gradually disappeared", said John's father. "I've absolutely no explanation for it."

Johnny's governess also lost her warts. That's right, she wrote the wart charmer too.

Flour used in Newfoundland is all enriched by added vitamins and minerals, but Canadian law prohibits enrichment in the other nine provinces.

Three CBC drama audition judges listen attentively in the CBC's Toronto studios while aspiring Canadian artists go through their paces before a microphone in an adjoining studio. Allan King, in the foreground, is author and producer of the current drama broadcasts A Name to Remember; Earle Grey, left, helps write the Bible dramas, Way of the Spirit; and Frank Peddie, right, is heard frequently in network plays. Last winter, at CBC audition points across the country, 700 persons were auditioned for vocal, instrumental and dramatic talent. Of that total, more than 200 were later heard in CBC broadcasts and another 150 asked to return for another hearing.

Close to the People

There is no body of government officials, in Dominion Government, Provincial Government and in Local Government, that come so closely in touch and so closely in contact with the people of their communities as do the reeves, the councillors, mayors, aldermen of our different local governments. Those are the people — they hold office from year to year, they are placed before the people for their approval, and before them for their mandate to conduct the affairs of their different societies, and they must, from their short term of office, from their very close association and connection with the people who elect them, take a great deal of interest and must be in close contact with the different people in their communities. — Exchange

Municipal Employees in U.S.A.

According to the Philadelphia Bureau of Municipal Research, the following are the numbers of local government employees (all except school employees and employees of public-service enterprises) per 1,000 population in 12 selected American cities:

Washington	19.10	Detroit	11.58
Boston	17.75	Philadelphia	11.21
San Francisco	15.40	Milwaukee	11.07
New York	13.96	Cleveland	11.03
St. Louis	13.52	Buffalo	10.21
Baltimore	13.26	Los Angeles	9.89
		All 12 cities	13.12

Summer School on Zoning

The success of the McGill University summer school on Land Subdivision in the spring of 1948 led to the proposal to conduct technical refresher courses in community planning for those engaged in this field in the provinces of Ontario, Quebec, and the Maritimes. A summer school on Zoning is consequently being held at Macdonald College, Ste. Anne de Bellevue, from Monday, August 29, to Friday, September 9, both dates inclusive.

So that the course will be essentially a practical demonstration, the school will prepare a zoning bylaw for the Town of Ste. Anne de Bellevue. The student body will be grouped into teams, and their field surveys, analyses, and other work will be co-ordinated so as to embody the consensus of opinion of the school on an appropriate zoning bylaw for the Town. Of the nine full working days the first three will be devoted to the survey of existing land use; the next two days will be spent on an analysis of the survey; the following two on the preparation of a draft zoning bylaw; and the last two days on its approval and administration.

Varied Hose Sizes, Canada's Fire Problem

Canadian fire departments are using more than 300 different sizes and varieties of fire hose couplings — a situation which makes mutual aid in event of a big fire almost impossible, according to Major-General F. F. Worthington, Director of Civil Defence for Canada.

Suburban Shopping Centres

From "Big Cities and Decentralization"
By Prof. W. C. Wheaton (Harvard)

In addition, the spectacular successes of a number of outlying shopping centres, buttressed by increasingly hopeless traffic and parking problems in central areas, have led retail merchandisers into a mass movement in favor of suburban locations. A majority of the major department stores are apparently either building or planning suburban stores; major chain stores have discovered that their outlying locations are turning in increasingly higher ratios of their gross business.

The latest expression of this trend is the development of major shopping centres located fifteen to twenty miles away from the centres of cities in open country and catering exclusively to automobile trade. Several such centres are already under construction and doubtless they will be only the first of many. A friend who lives on Riverside Drive, New York City, tells me she can shop more quickly and pleasantly in Westchester County, ten miles away, than she can on Broadway, four blocks from her home. This is symptomatic of a revolution in shopping. In a recent study of shopping areas the reasoned assumption was that central shopping areas would lose 30 per cent of their business to suburban centres in the next decade.

TOURISTS LIKE MANITOBA

Winnipeg (CP) — The Manitoba travel bureau estimated that the province's tourist figures this year would be more than 100,000 — from 15 to 20 per cent above last year's total. Officials say large numbers of fishermen and hunters are using the new northern highway from The Pas to Cranberry Portage.

DUO-PIANO TEAM — Beulah Malcolm and Herbert Lafrois, young Halifax pianists, combine their talents at the microphone each Saturday at 7.30 p.m. to give CBC listeners a program of their own stylings. Miss Malcolm, who has been studying music since 1928, is a graduate of the Royal Conservatory of Music of Toronto and of the Royal Schools of Music in Eng- the U.S. Army who served in land. Mr. Lafrois is a veteran of the South Pacific. He made regular network appearances in the United States before enlisting and has also performed with the Rochester Philharmonic Orchestra, the Eastman Symphony Orchestra, and other groups.

LOTS OF TROUBLE

Moose Jaw, Sask. (CP) — It was a black day for the city's waterworks department recently. Troubles included a break in a distribution main, a break in the main bringing water from Caron, 20 miles west, and a power failure that stopped pumps at two other water sources.

HARD JOB WELL DONE

Nanaimo, B.C. (CP) — Catching a 45-pound salmon is not unusual hereabouts. But it is when you do it with one hand. B. H. Harrison, local angler who lost his left arm several years ago, hooked the big fish with light tackle and landed it.

Ancient Industry Has Modern Ideas

London — Twenty-five hundred years of life have not prevented the Wattisfield Potteries from moving with the times. In 600 B.C. this remote East Anglian settlement was supplying local needs in potsherds. Today it is supplying a specialized overseas market with typical English ware — fine glazed products, all of them hand made. Pottery is one of the most slow moving crafts in the world — but where and when it has progressed, so has Wattisfield. Today the potteries are working on 20th century lines. The installation of electric power has speeded up production of a wide range of ware — locally made, terra cotta finished, with rich glazes in varying tones from brown and bronze to deep olive. The Wattisfield pottery has no other decoration. Its appeal lies in its studied usefulness combined with generous mediaeval forms and rich glowing colors.

COLFORD LODGE

JUST OFF HIGHWAY 41 — — 3 MILES WEST OF ST. CANUT

New Cocktail Lounge & Dancing Grill

Orchestra playing every night.

"For your evening diversion in an atmosphere of refinement"

RIDING HORSES — SPORTS — SANDY BEACH — BOATING — SWIMMING

J7.2p

THAMES TRUCKS for Lowest Operating Costs

To carry your firm's name proudly—to cut your delivery costs to the bone—we now offer the famous THAMES ¼-Ton and ½-Ton trucks, built by Ford in England. Come in today and see them at our showrooms.

With remarkably spacious load capacity and wide doors, these trucks are exceptionally useful vehicles. They're peppy, easy to handle in traffic. Above all, operating and maintenance costs are extremely low . . . you can expect UP TO 35 MILES TO THE GALLON OF GAS! Come in and see why these are Britain's most popular light delivery trucks . . . see how smartly—and economically—they can solve *your* delivery problem!

SEE THEM NOW AT

DEACON MOTOR SALES

Phone 9 —LIMITED— Lachute Mills

GOOD USED CARS FOR SALE

HOW YOU WILL BENEFIT by READING the world's daily newspaper — The Christian Science Monitor.

You will find yourself one of the best-informed persons in your community on world affairs when you read this world-wide daily newspaper regularly. You will gain fresh, new viewpoints, a fuller, richer understanding of today's vital news — PLUS help from its exclusive features on homemaking, education, business, theatre, music, radio, sports.

SUBSCRIBE now to this special "get-acquainted" introductory offer — 1 month for $1 (U.S. Funds)

The Christian Science Publishing Society
One, Norway Street, Boston 15, Massachusetts, U.S.A.
PB-5

Enclosed is 1.00 for which please send me The Christian Science Monitor for one month.

Name .....

Street .....

City .....

Province .....

Today we Live in a Greater Canada

New Names in the NORTH

MARATHON and Red Rock, Terrace and Heron Bay—new names in Ontario's bushland north of Lake Superior all tell the same story: New towns have arisen, old ones expanded. Only five years ago on the site of Marathon, for example, there was nothing but bush; today a new community beside a new pulp mill is contributing millions to Canada's export trade.

Burnt Creek and Knob Lake, Goodwood and Eclipse—new names in "New Quebec" tell of the development of one of the richest, purest deposits of iron ore the world has ever known.

Such spectacular advances in the north are matched by continuing industrial expansion in the older established communities. Throughout Canada today ever-widening avenues of opportunity await the enterprise of young Canadians.

"Canada is a land of opportunity . . . There is a field for almost anything one can think of, and anyone with a willingness for hard work has a good chance to achieve success", says Donald J. Smith, President of Hornet Industries Limited, Guelph, Ontario.

Hornet Industries Limited, which was founded in 1945, has in this short time achieved remarkable success in the manufacture of chain saws and combustion engines. More than half the production of the plant reaches markets outside Canada. From a staff of only a half dozen men in 1945, Hornet Industries Limited has expanded to three plants in Guelph, employing 296 workers.

One of a series presented by

Molson's

to promote a fuller realization by Canadians of Canada's present greatness

ASSALY'S
Mid-Summer Sale

All Summer items offered at
BELOW COST PRICE.

To Save your dollars —

Shop at **M. G. Assaly**
(next to Rex Theatre)

DISTRICT NEWS

Grenville

Misses Sylvia and Roberta Gaudry, of Greenfield Park, Que., were week-end guests of Miss Vera Gauley here.

Miss Vivian Hoare, of Ottawa, spent the week-end with her parents, Mr. and Mrs. Harlow Hoare, Grenville Bay.

Mr. and Mrs. Avarice Lavictoire were visited by their son-in-law and children, from Montreal, last Sunday.

Mr. and Mrs. Victor Gaudry are spending a few days in Montreal.

It was with deep regret that many friends of Mrs. Frank Dakin, Calumet, learned of her recent death. Sympathy to her bereaved relatives is extended from this community.

• • •

Miss Ann McPherson, of Montreal, was the week-end guest of Mrs. R. Pope and Miss Mary Pope.

Mr. and Mrs. Geo. Lloyd and son, of Sault Ste. Marie, are here visiting the former's mother, Mrs. A. Lloyd.

Mr. and Mrs. Geo. Porteous, of Montreal, and Mr. Dean Moncrieff and son Marvin, of Kilmar, were visitors of Mr. and Mrs. Stanley Dewar on Saturday.

Miss Margaret Tyrell, of Montreal, is the guest of Mr. and Mrs. Corl Gauley. Miss Merle Gauley is visiting with her sister and brother-in-law, Mr. and Mrs. M. Brydges, at Galletta, Ont.

Mr. and Mrs. Rupert Cook and Miss F. Bradshaw, of Ottawa, were Sunday visitors at Mr. and Mrs. James Bradshaw's. Mrs. W. W. Cook, of Ottawa, was the Sunday guest of Mr. and Mrs. R. Owens.

Mr. and Mrs. H. D. Hurley spent the week-end in Monklands with the latter's mother, Mrs. J. St. Louis.

Flowers decorating the altar on Sunday morning in St. Matthew's Anglican Church, were in memory of the late Geo. Moncrieff, placed by his family.

Brownsburg

Mr. and Mrs. Hector Mason, with Helen and Reggie, spent the holidays visiting friends in Toronto.

Mr. and Mrs. Robt. Creswell have returned from an extensive motorcoach trip which took them through the New England States to Saint John, N.B., returning via the State of Maine to Montreal.

Mr. Paul Ingram, of Ottawa, is visiting friends here.

Sympathy is extended to the relatives of the late Mrs. T. Barley, who passed away at the home of her daughter, Mrs. Wm. Stewart, this week.

Miss Marion Anderson, of St. Catharines, Ont., is visiting Miss Catherine MacPherson this week.

The August meeting of the Mission Circle of Maple Avenue Baptist Church was held at the home of Mrs. J. L. Kennedy on Tuesday evening. The topic, "Mission Work in Bolivia", was given by Mrs. C. L. Stephens.

Mr. and Mrs. Ralph Stutt and daughter, Maureen, also Mr. and Mrs. H. Holland and infant daughter Susan, of Montreal, were guests of Mr. and Mrs. C. E. Prosser on Wednesday.

Mr. and Mrs. George MacKay, of Victoria, B.C., who returned this week from a visit with relatives in the British Isles, are spending a few days with Mr. and Mrs. Walter MacVicar and other relatives here, prior to returning to their home.

Mr. and Mrs. John Richards, of Montreal, are spending this week at their home here.

Lethbridge, Alta. (CP) — Thirty-seven carloads of United States farmers toured the dry land farming areas around Lethbridge to study methods of combatting wind and water erosion of the soil.

GO TO CHURCH ON SUNDAY

LACHUTE UNITED CHURCH
Rev. W. B. Rosborough, B.A., B.D.
11 a.m. Morning Worship.
"Walking as Children of Light".
2.30 p.m. East Settlement.

MARGARET RODGER MEM'L PRESBYTERIAN CHURCH
Rev. Charles Maclean, B.A.
Minister
11 a.m. Morning Worship.
3 p.m. Upper Lachute.
7 p.m. Brownsburg Service.

LACHUTE BAPTIST CHURCH
Rev. W. H. Britton, Pastor
47 Grace St. — Phone 462-J
10 a.m. Bible School
11 a.m. and 7.30 p.m.
PREACHING THE WORD.
Special singing by Mr. and Mrs. Frank Kettyle.
Wed. at 8 p.m., Prayer meeting

MAPLE AVENUE BAPTIST CHURCH, BROWNSBURG
"The Singing Church".
11 a.m. Worship Service.
7.30 p.m. Evening Worship.
The pastor will preach at both services.
Rev. J. Gordon Duncan, Pastor.

BROWNSBURG UNITED
Rev. S. J. Pike, Minister
11 a.m. Worship Service.

REGULAR BAPTIST CHURCHES
Rev. Geo. B. Hicks, B.Th., Pastor
BROWNSBURG
10 a.m. Bible School
11 a.m. Church
Thurs., Prayer Meeting 8 p.m.
Rev. James Hall, of Ottawa, will preach at both churches.
DALESVILLE
7 p.m. Bible School.
8 p.m. Church.
Wed. at 8 p.m. — Prayer Meeting

SUNDAY MORNING BROADCAST
Tune in at 9.15 to Station C.K.S.F., Cornwall (dial 1200), and enjoy the Bible Lovers' Fellowship program conducted by the Rev. J. R. (John) Boyd, of Sudbury, Ont., formerly of Lachute.

CHURCH OF ENGLAND
Rev. C. R. Lang, L.Th., Rector
ST. GEORGE'S, Brownsburg
9.30 a.m. Morning Prayer.
ST. SIMEON'S, Lachute
11 a.m. Morning Prayer.

LAKEFIELD SERVICES
Rev. C. W. P. Baugh, Rector
Shawbridge, 9 a.m.
Lakefield, 10.30 a.m.
Morin Heights, 11 a.m.
Shrewsbury, 2 p.m.
Mille Isles, 2.30 p.m.
Louisa, 3.30 p.m.
Dunany, 7 p.m.

THE BIBLE TEACHES —
- Salvation through the Blood.
- Healing for the Body.
- Baptism of the Holy Spirit.
- Second Coming of Christ.

You are welcome at
FAITH PENTECOSTAL CHURCH — CALUMET
Sunday School, 10 a.m.
Service, 11 a.m.

THE PENTECOSTAL CHURCH HARRINGTON
Meeting at 7.30 p.m. Sunday.

ASSEMBLY OF GOD
Brownsburg on Lachute Highway.
Sundays at 2.30 and 7.30 p.m.
Wednesdays at 7.30 p.m.
Come and bring your friends.

Reader Takes Issue on Watchman News and Views

Water Shortage in B'burg, and Pollution of North River Claimed A Discredit to Community Living

TO THE EDITOR

Arundel, R.R. 2, Que.
August 15, 1949.

Dear Mr. Editor:

Your last issue was extremely interesting, especially two censorious items on the misuse of water — which are very sad, or genuine wry humor, according to your point of attitude. They both suggest that we can improve our attitude towards community living.

The first one refers to some unnamed miserable, selfish people in Brownsburg who have toiled and sweated and spent their substance in gardens and lawns through the spring and summer, and now in the period of heat and drought are using precious water that their efforts may survive.

From this distance, it seems to me that these miserable offenders have a case against their City Fathers, who have left them vulnerable to fire and drought, and are not apparently providing water in the taps when it is really needed. The presumption, of course, is that there is a water tax.

Actually there is much to be said for the gardener, and John Wesley said it very nearly 200 years ago, when he rode on horseback into the dismal industrial town of Burslem. There he met a young man, Josiah Wedgewood, tending the only garden in the district. Later in his notebook, John Wesley wrote "he is small and lame, but his soul is near God".

If the question is who should get the water, and if the decision is against the gardner, it would be a sad day for Brownsburg, and for those of us who appreciate the sweet-scented air from the gardens on that portion of Highway No. 31.

The second item would suggest a law forbidding children particularly from bathing in the North River in and around Lachute; partly because of the danger to children in unsupervised play, but principally because they might swallow a mouthful of water.

The fine point under consideration is, should the children go to gaol and be safe from the North River, or should they be allowed to play in the North River, and spend the rest of their lives in an incurable hospital? . . But it seems to me that a third suggestion would be in order, and that is, that those who use the river as a cesspool and a drainage canal should come under the learned Judge's censure.

What I have seen of the small rivers in this province would indicate a shameful lack of appreciation of their beauty and health-giving properties. God supplies absolutely pure water at the source, and gives the river the ability to cleanse itself in a very short distance.

The towns and villages of this province badly need education on the value of sanitation and to appreciate our small rivers. Lachute is peculiarly in a position to give the necessary leadership; it has a beautiful river which needs intelligent consideration, and it has the forward-minded public citizens capable of leadership.

One has only to stand on the bridge at the west end of the city to realize what an asset that beautiful river could be to Lachute, and to other communities it serves.

Sincerely yours,
— Sydney E. Webster

• • •

Note: Thank you—we appreciate such evidence that The Watchman is earnestly read and digested. . . It may be pointed out that the items referred to did not necessarily reflect the views of this journal. The article on North River pollution presented, as newsmatter, the observation and intention of a civil authority; while the reference to Brownsburg was the viewpoint of our accredited correspondent who, right or wrong, has a keen finger on the pulse of civic welfare. Our correspondent will no doubt welcome this expression of a contrary opinion.
— Editor.

We will fail in changing human affairs until we succeed in changing human beings.

BUILDING A HOME?
– A SUMMER COTTAGE?
– A SIDEWALK?.. etc.

See us for ESTIMATES, free of charge.

We are contractors for all kinds of construction. Competent men and all materials available. . . Financing arranged on agreeable terms.

Sidewalk construction, maximum height 8", at $1.20 per lineal foot.

JOHN LEMAY, Contractor.
Cor. Thomas & Bellingham Sts.
Telephone 445.
S8.4c

SOCIAL AND PERSONAL

Mr. and Mrs. Lloyd Creswell and Mr. and Mrs. Keith Clarke are holidaying at Bristol, Que.

• • •

Mr. Earl Parsons, of Renfrew, Ont., was the guest of his sister for a few days last week.

• • •

Mr. and Mrs. Lawrence McElroy, of Mattawa, Ont., were guests of Mr. and Mrs. Albert Blute this past week.

• • •

Miss Margaret Graham, of Montreal, is vacationing at her home here this week.

• • •

Dr. and Mrs. F. W. FitzGerald and daughters are spending two weeks' vacation in Nova Scotia.

• • •

Mrs. Annie Morrison returned home aboard the liner Ascania on Saturday, after a three months' visit to her sisters in England.

Mr. and Mrs. Herb Miles and son were the week-end guests of his parents.

• • •

Cpl. Allan Langille, R.C.M.P., of Ohsweken, Ont., is visiting his parents, Mr. and Mrs. R. H. Langille.

• • •

Mr. and Mrs. E. J. Cassidy, of Phoenix, Arizona, also Mr. and Mrs. McRory, of Montreal, and Mrs. G. H. Creswell, of Lachute, visited Mr. and Mrs. J. Findlay at Lake Louisa last Sunday.

• • •

Mrs. G. Gosselin and family have returned to their home in Montreal.

• • •

Among a gathering of relatives and friends at the home of Mr. and Mrs. Earl Rogers last Sunday were — Mr. and Mrs. Kenneth McKay and Mr. Stuart McKay, of St. Urbain, Chateauguay, Mr. and Mrs. Richard McAdam, Mr. Ross McAdam, Misses Margaret, Jean and Ethel McOuat, Mr. and Mrs. George Brown, Mr. and Mrs. Frank Maidens and son Richard.

• • •

Engagement Announced

Mr. and Mrs. H. Albert Dixon, of Brownsburg, announce the engagement of their youngest daughter, Marjorie Murdoch, to Mr. Robert Grant Beattie, son of Mr. and Mrs. James C. Beattie, of Lachute. The marriage will take place quietly late in September.

Mr. Wm. Painter left on Tuesday to visit his daughter, Mrs. C. Finnimore and Mr. Finnimore, in New York.

• • •

Mr. and Mrs. Wm. McGibbon and son are spending a holiday at Inverness, Que.

• • •

Mr. and Mrs. R. Cairns and two sons are spending a week at Lake Macdonald.

• • •

Mr. and Mrs. D. Brash are visiting their daughter in Toronto for a few weeks.

• • •

Master Bruce and Master Malcolm Cairns are spending a week at Beauharnois visiting their aunt.

• • •

F/S. Stanley Langille, R.C.A.F., of Toronto, spent a few days last week with his parents, Mr. and Mrs. R. H. Langille. He is now en route to Greenwood, N.S., where he will be stationed.

• • •

Announcement

Mr. and Mrs. A. Geo. Leggett announce the engagement of their daughter, Shirley J., to Mr. Jack L. Reade, son of Mr. and Mrs. E. Linscott Reade, of Montreal. The wedding will take place in St. Simeon's Anglican Church at 3 p.m. on Saturday, September 24.

• • •

Approaching Marriage

The engagement is announced of Doris Grace Blaney Kelly, daughter of the late Fred Kelly and of Mrs. Kelly, of Hawkesbury, Ont., to Mr. John William Heatley, son of Mr. and Mrs. John Heatley, of Brownsburg, Que. The marriage will take place Saturday afternoon, August 27, at Hawkesbury United Church.

Mr. and Mrs. N. Belanger, accompanied by the Misses Dallaire, spent the week-end at St. Hippolyte with the Rev. J. A. Dallaire in his new parish.

• • •

Mr. and Mrs. Carl Wert and two children, and Mrs. Wert's parents, Mr. and Mrs. Thos. Williams, Sr., who have been residing at Ogdensburg, left here Tuesday to sail from New York the following day — returning to London, England, to make their home.

AMONG THE CHURCHES

Annual Visit to St. Andrews W.M.S.

(Our District Correspondent)

St. Andrews East—The W.M.S. Auxiliary of the Presbyterian Church held their August meeting at the home of Mrs. J. P. Bradley on Wednesday afternoon. For some years the August meeting has been conducted by the Rev. J. R. Heyworth, of Chicago. He gave on this occasion an interesting and inspiring talk on Faith, and how to overcome fear and worry.

At the conclusion of the meeting Mrs. J. P. Bradley and her daughter, Mrs. Boyd, served refreshments, thus giving the ladies present an opportunity to visit with Mr. and Mrs. Heyworth.

To Stand Trial in Highway Death

Hubert Treiner, 28, of Grenville, has been ordered for trial at the next criminal assizes on a charge of manslaughter arising from the death May 8 of Gerard Simon, of Hull.

Simon, a cripple, was killed when struck by a car driven by Treiner. The Hull youth was standing by an automobile parked on the highway near Pointe au Chene at the time he was struck.

Regina (CP) — Barley and oats crops in the eastern Saskatchewan areas of Esterhazy and Langenburg have been attacked by green aphids. It is believed the insects came from the United States through Manitoba.

Special Singing

Mr. and Mrs. Frank Kettyle, well known radio singers, will be heard at both services in the Lachute Baptist Church next Sunday, at 11 a.m. and 7.30 p.m.

COMING EVENTS

Notices of Entertainment, Concerts or Meetings, etc., 10 cents per line each insertion. Minimum 50 cents. If billed 60 cents.
(Payable in Advance)

VICTORIAN GARDEN PARTY

A Victorian Garden Party will be held on the Museum grounds at Carillon, under auspices of the Historical Society of Argenteuil, from 3 to 6 p.m. on Saturday, August 20. Guests are asked, if convenient, to attend in costume. Tea 50 cents. In case of rain, to be held in the Museum building.

GLADIOLUS SHOW

The annual exhibition of gladioli will be held on Saturday, August 20, by the Hawkesbury & District Gladiolus Society, in the Lachute Auditorium. Amateurs are welcome to submit entries for one or as many spikes of bloom as they can. — Join in the competition. (Blooms will be sold by auction Saturday evening.)
A18.2p

SHOOTING MATCH

A shooting match for 10 turkeys will be held at Elmer McCallum's, Avoca, on Saturday, Sept. 3, commencing at 1 p.m. (No peep-sights allowed). -1c

DANCE, LOUISA

On Friday night, August 26, dance at Louisa L.O.L. Adm. 50c.
A25.2c

PHOTO-FINISHING
— AT —
PRE-WAR PRICE

6 OR 8-EXPOSURE ROLLS DEVELOPED AND PRINTED
25c

REPRINTS
8 FOR 25c.

Send your films with confidence, to —
PHOTOS LTD.
HAWKESBURY, ONT.
GRENVILLE, QUE.
Your photo-finisher since 1936.

THIS SOUNDS LIKE A GOOD IDEA — BEFORE SCHOOL OPENS, TAKE YOUR CHILDREN TO THE DOCTOR AND DENTIST — SIGNED

BEATON'S PHARMACY
LET'S PHONE FOR APPOINTMENTS!

PRESCRIPTIONS
We fill prescriptions with utmost care and accuracy.

BEATON'S PHARMACY
Main Street, Lachute.
Telephone 164.

CONSULT US about any desired journey – by Land, Water or Air.

"Every requirement for any kind of journey to anywhere."

LACHUTE TRAVEL BUREAU
(Owned and operated by S. Goldsworthy)
Office: 94 Foundry St., Tel. 191
Res.: 43 Grace St., Tel. 407-J

YOUR LITTLE CHERUB IS GROWING UP!
Will you have photographs to remind you of these happy days?

COMMERCIAL AND PORTRAIT
H-D-PARSONS STUDIO
PHOTOGRAPHY
265-A Main St. — Phone 744-J

Why Pay More?—Shop at A&P

Every Item Price Marked For Your Protection

FOOD STORES

BOKAR COFFEE A & P CUSTOM GROUND LB **54¢**

FAMOUS DOLE BRAND FANCY **PINEAPPLE JUICE** 20 oz. tin **18¢**
NEW PACK FANCY RED **SOCKEYE SALMON** 16½ oz. tin **39¢**
ANN PAGE FAMOUS **MAYONNAISE** 8 oz. jar **19¢**
FINE CANADIAN COLOURED **CHEESE** MILD lb. **39¢** OLD lb. **45¢**
JORDAN'S **GRAPE JUICE** 16 oz. btl. **19¢** 32 oz. btl. **40¢**
DELICIOUS CANNED MEAT **PIC PORK LOAF** 12 oz. tin **47¢**
NEW PACK A & P CHOICE PITTED **RED CHERRIES** 15 oz. tin **21¢**
REGULAR SIZE **CAMAY SOAP** cake **9¢**
McLAREN'S ASSORTED **JELLY POWDERS** 3 pkgs. **23¢**
AYLMER CHOICE — SLICED **PEACHES** 20 oz. tin **27¢**
50% SUGAR SYRUP

Customers' — Corner —

Have you ever noticed the date stamped on each carton of A&P eggs? It is put there to protect the quality and freshness of this perishable item.

An egg that is Grade A when it is inspected and packed could become Grade B or C by the time you buy it if it has been improperly or slowly handled.

We don't want that ever to happen to an A&P egg. That is why we put the date when the eggs were graded on each carton. Eggs not sold within a few days of that date are removed from sale even though they are still of good quality.

If you should ever find that any of our egg cartons bear old dates or that any eggs fail to live up to our high quality standards, please tell us about it. Please write:

Customer Relations Department,
A&P Food Stores,
Drawer No. 9, St. Henri P.O.,
Montreal, Quebec.

YOUR BEST BUY
FAMOUS ANN PAGE
MILK BREAD
SLICED WHITE
24 oz. loaf **12¢**

A&P Fruit & Vegetables

NATIVE GROWN — PASCAL **CELERY** CRISP, SWEET LARGE STALKS 2 for **23¢**
NATIVE GROWN RED **TOMATOES** NOW AT THEIR BEST lb. **8¢**
NATIVE GROWN — LONG GREEN **CUCUMBERS** 3 for **10¢**
ONTARIO GROWN — SALMON FLESH **CANTALOUPES** LARGE 16-QUART BASKET basket **1.39**
ONTARIO GROWN — RED CUTTING **WATERMELON** lb. **9¢**
CALIFORNIA VALENCTA **ORANGES** SWEET, SIZE 344 doz. **23¢**

PRESERVING AND EATING PEACHES NOW AT THEIR BEST
BUY YOUR REQUIREMENTS NOW

DISTRICT NEWS FROM OUR COUNTY CORRESPONDENTS

Weir

Mrs. E. Jackson, of Sutton, Surrey, England, arrived here last week aboard a T.C.A. plane, and was met at Dorval Airport by her daughter, Mrs. R. A. Craig, and little son John, also Mr. Craig. Mrs. Jackson will remain here for a three weeks' visit with the family.

Mrs. Doug Williams left Thursday to spend a few weeks with Mr. and Mrs. A. H. Moore at New Liskeard, Ont. Mrs. Moore is convalescing from a recent operation.

Mr. and Mrs. L. K. MacAdam and family, of Montreal, visited friends here on Sunday.

Miss Lorraine Labrosse, accompanied by Mr. H. Johnson, of Montreal, is spending the present week at her home here.

The Rev. E. A. Findlay and family, of the Town of Mount Royal, are spending the present month on vacation here, occupying Mr. Wm. Thompson's cottage.

Mrs. Sherman Beaven and her son Wilfred, of Bathurst, N.B., are spending a few weeks with her daughter, Mrs. Wm. Owen and Mr. Owen.

Masters Phil and Hugh Williams are spending the present week with their uncle and aunt, Mr. and Mrs. A. Philips in Montreal.

Mr. and Mrs. Thos. Levine, accompanied by Mrs. E. M. Schippel and son Huntly, also Mrs. M. Waters, left on Monday for a week's vacation motoring to Niagara Falls, Buffalo, Akron, Cleveland and other points.

Mr. Wendell MacLean spent the week-end in Syracuse, N.Y.

* * *

Mrs. R. H. Welden and Mrs. Mandly Chisholm spent last Thursday in Lachute.

Week-end guests at Mr. and Mrs. R. H. Welden's were Mr. and Mrs. Mandly Chisholm and little daughter Evelyn, of Lost River.

A six-year period has been named for production of a new fifty-volume Russian Encyclopedia.

See

LELIO HOTTE

for

New Construction and Repairs.

Estimates Free
Work Guaranteed

Up to date on MODERN DESIGN and qualified in CRAFTSMANSHIP

59 Bedard Blvd., LACHUTE, QUE.
Telephone 250-J.

Cushing

Mrs. J. A. Bradley and son Ian, of Carillon, were Sunday guests of Mr. and Mrs. Roy Dobbie. They were accompanied by Miss Lois McComb, of Ormstown, who is holidaying with her relatives here.

Mr. L. R. McGain, of Montreal, has been spending a vacation with Mrs. McGain and Mrs. A. Hollingsworth and little son, at their summer home here. Mr. Hollingsworth was a week-end guest.

Mr. and Mrs. D. Munroe, who have been the guests of Mrs. J. McDowell, Sr., at "Glenifer" for the past few weeks, have returned to Model City. Mrs. McDowell has also returned to her home in Montreal due to the hospitalization there of her son; the latter suffered foot injuries in a fall and, after treatment at Dr. Smith's Hospital in Hawkesbury, was removed to Montreal for further treatment. Friends in the community extend to Jack their best wishes for a speedy recovery.

Mr. J. C. Dougall, of Verdun, spent a long week-end at the home of Mr. and Mrs. A. Graham. Mrs. Dougall who, with her little son Graham, has been spending the past week with her parents, returned home with her husband on Sunday.

Mr. and Mrs. James Weir, of N.D.G., spent some time with Cushing relatives recently. Mr. and Mrs. Henderson Weir, of Thorold, Ont., were also in Cushing visiting their daughter, Mrs. Wm. Fitchett, of Montreal. The latter and her little daughter, Susan, are occupying their riverside cottage; Mr. Fitchett was with them over the week-end.

Mr. and Mrs. Kenneth Weir and sons, of Ste. Anne de Bellevue, are occupying the Green Cottage again this summer.

Mr. and Mrs. Gerald Cushing and little daughter, Shirlynn, of Montreal, were in residence at their millside cottage for the week-end.

Mr. W. H. Godwin, Miss H. Hoare and Mrs. F. Hoare were at "Glenelen" for the week-end.

Mr. and Mrs. Yeats, Sr., and Mrs. Yeats' mother, Mrs. Campbell, of Montreal, were at "Greenacres" for the week-end; also Mr. and Mrs. Bert Yeats, and Mr. and Mrs. Buddy Yeats and son Jimmie.

Mr. Gerald Holmes, of Montreal, spent the week-end with his mother, Mrs. R. T. Holmes, at the home of Miss A. Davidson.

The name of Mrs. W. J. Deacon as a guest speaker at the W.M.S. union meeting held in the Stone Hall on Tuesday of last week, should have appeared instead Mrs. George Deacon, who with her husband attended the General Council in Vancouver, and was giving a resumé of that event.

Use Watchman classified ads.

Painting & Lettering
AUTOMOBILES AND TRUCKS.

Claude St.Jacques
43 Robert St., Lachute.

Avoca

Miss Joyce Bates, of the Chateauguay hospital, who has been on a holiday to Niagara Falls and other points, is spending the remainder of her vacation with her parents, Mr. and Mrs. Evan Bates.

Sheriff and Mrs. Johnston, of L'Orignal, Ont., Miss Jean Higginson and brother, of Calumet, were guests of Mrs. Karr and Mr. and Mrs. A. MacPhee on Sunday.

Mrs. Ellard and Mrs. Scott, of Chiliwack, B.C., and Mrs. Evans, of Ottawa, visited their sister, Mrs. Elizabeth MacLean, last Sunday. Other guests have been Miss Jane Elliot, of Howick, and her sister from Asbestos, Que.

Mrs. Karr has returned from a visit to Barkmere with her sister, Mrs. Lincoln Jay and Mr. Jay. She was accompanied by her nephew, Mr. Harry Jay, of Ottawa.

Mr. and Mrs. Eric Gretton, of Regina, Sask., were guests of the former's sister, Mrs. Wm. MacLeod and Mr. MacLeod. Mr. Garnet MacLeod and Mr. and Mrs. Dona Currie and family, of Verdun, are also their guests.

Mrs. Wm. Page with her two daughters and a friend, from Humberstone, Ont., spent a couple of days visiting here.

Visitors at the home of Mrs. Tomachevsky over the week-end were — Mr. and Mrs. Truhine and family, Mrs. Wm. MacDonald, Sr., and Miss Priscilla MacDonald, of Montreal, Mrs. C. Townsend and two children, of Grenville.

The Misses Ethel and Evelyn Arthurs and a friend, of Ottawa, are visiting at the former's home, also at Mr. and Mrs. H. Young's.

Mrs. William Young, of Lachute, was visiting Mr. and Mrs. George Bissett this week.

Visitors at Mr. and Mrs. Fred McNeil's this week were — Mrs. Allan Brown, of Pte. au Chene, little Donald Bowers, of Toronto, and Mrs. Allan Mackay, of Ottawa.

Mr. and Mrs. Wm. Bowers with their little daughter and son, of Toronto, are spending a holiday with the latter's parents, Mr. and Mrs. Allan Brown.

The "barn dance" held by the summer visitors of Pte. au Chene in aid of the Roman Catholic Church, was well patronized by the residents of the surrounding district.

Joint Service

Members of Avoca Baptist Church and of the United Church joined for service last Sunday — the devotions being conducted by Mr. Eastman, student pastor, in the Baptist Church. A beautiful duet was sung by Mr. Eastman and his mother, entitled "Have You Counted the Cost?" The Rev. S. J. Pike will have returned from his holiday and will conduct a service of dedication, next Sunday — in which Mr. Eastman and the members of his church will join.

Miss Wilson, of South March, Ont., is the guest of her uncle and aunt, Mr. and Mrs. Geo. Bissett.

Mr. and Mrs. Elden Bates and family, of Lachute, and Mr. Evan Bates, of Thurso, and Miss Flora MacLeod, of Montreal, all visited their parents for the week-end.

Mr. Edward Smith, of Labelle, spent the week-end with his parents.

Mr. and Mrs. Percy Farrara left to visit friends in the Welland district, accompanied by Mr. and Mrs. Elmer Kelly.

Mrs. Wm. H. Kelly and little daughters, who spent the week-end with Dr. and Mrs. Kelly at their summer home in L'Orignal, visited here on Monday.

Recent guests of Mr. and Mrs. Ed Andrews were — Mrs. Chesser Waite and family, Mr. Elmer Andrews and Miss Terry Charbonneau, also Mr. and Mrs. Wm. Provencal and family. Mr. and Mrs. Andrews and Gloria returned home with their daughter for a few days.

Mr. and Mrs. James D. Young and family, of Milbrooke, Ont., are spending a few days with friends here.

A politician confuses people for his own ends; a statesman clarifies issues so that people can see and fight for what is right.

Wedding of Interest to Cushing Community

Cooke - Fenton

The colonial period was represented at a recent wedding ceremony in Grace Presbyterian Church, Calgary, Alberta, when Miss Lucille Dolores Fenton, daughter of Mr. and Mrs. Melville Guy Fenton of Winnipeg, formerly of Saskatoon, exchanged wedding rings with Mr. Larry Don Fraser Cooke, son of Mr. and Mrs. Emerson Cooke, of Saskatoon. The Rev. A. J. Mowatt performed the nuptial service. Baskets of white gladioli interspersed with pink roses decorated the church, which was lighted with tall standards of cathedral tapers.

The bride, given in marriage by her father, wore a colonial gown of white satin tufted with lily-of-the-valley design. The net yoke was outlined with lace looped at intervals with pearl rings. Satin bows caught her hooped skirt at the sides revealing her lace petticoat. Her chapel veil of bridal illusion misted from a tiara of seed pearls, and she carried a colonial bouquet of pink roses, white carnations, daisies and sweet peas.

Carrying out the period motif of the wedding was the pink net gown chosen by Miss Shirley Fenton, the bride's only attendant. She wore a matching pink net hat and a colonial bouquet of pink roses, white sweet peas and Esther Reed daisies.

The groomsman was Mr. Ronald Risteau and ushers were Mr. Frederick Wilmot and Mr. Dennis Prince. Miss Bessie Conn was the soloist.

A reception was held at the home of the bride's uncle and aunt, Mr. and Mrs. R. P. Hunter, on Montreal Avenue, where the parents of the bridal couple assisted them receiving their guests.

Mr. and Mrs. Cooke left to spend their honeymoon in Banff, Lake Louise and Waterton Lake prior to making their home in Regina. For travelling the bride wore a beige gabardine suit with accessories of Kelly green, and a corsage of yellow roses.

Orange Gathering Held at Avoca, Que.

Argenteuil County Royal Scarlet Chapter No. 5 re-opened August 15 at the Orange Lodge in Avoca. An exceptionally large number of members were present from Grenville, Harrington, Dalesville, Shrewsbury and the local lodge of Avoca.

The R. W. Rev. G. T. Spriggs presided, being Worshipful Commander of the Chapter. Fifty per cent of the officers were in attendance, and the others offices were filled by members of the Chapter.

Five members of the Avoca Lodge and one member of Grenville Lodge were exalted in the Royal Scarlet Degree; the degree was impressively exemplified by the officers.

Appropriate remarks were made by the County Master and R.W. Grand Lecturer, Bro. L. Tomalty; also by Bro. A. Campbell, of Dalesville, and Bro. Harris, of Grenville; the latter spoke on behalf of the newly exalted members. Bro. Jos. Provencal, W.M. of Avoca Lodge, expressed a hearty welcome to the visiting brethren.

The annual meeting of the Chapter will be held at Lachute on November 19 after the annual meeting of Argenteuil County.

After the proceedings, lunch was served by the members of Avoca Lodge.

Saskatchewan has nine permanent parks scattered throughout the province.

Whooping Cough Takes More Toll than Polio

A disproportionate emphasis is sometimes placed on poliomyelitis in comparison with other diseases — it is declared by the Health League of Canada.

An editorial in the magazine "Health" reveals that last year whooping cough alone caused as many deaths as diphtheria, polio and scarlet fever combined. In a five-year period, whooping cough caused nearly five times as many deaths as polio, and diphtheria three and a half times as many.

"At this time of the year", the statement says, "parents are nervous about poliomyelitis, or infantile paralysis. Such feeling is understandable, particularly during a year such as this, when there has been a sharp increase in the number of cases. . . "

The statement points out that while there are specific preventives for whooping cough and diphtheria, there is, unfortunately, no such preventive for polio. However, there are sanitary precautions which should be followed. Here is common sense advice offered by health officers throughout Canada:

People should live outdoors as much as possible and make sure of good ventilation when indoors. Water which is not chlorinated should be boiled. Milk supplies should be pasteurized. Streams polluted by sewage should not be used for bathing. Rubbish should be burned or disposed of in proper receptacles. Flies and mosquitos should be kept out of the home. Dusting should be done with a damp cloth, and sweeping with an electric cleaner. Fatigue and crowds should be avoided.

The Health League statement was issued in connection with forthcoming National Immunization Week, September 11 to 17, and pointed out that the public should realize it has a definite duty to see that children are immunized against diphtheria and whooping cough, both of which can be prevented — and each of which usually takes greater annual toll among Canada's children than does polio, for which, so far, there has been discovered no specific preventive. The Health League feels that the general public should become as concerned about the tragic effects of diphtheria and whooping cough as they are about possible polio after-effects.

FISHING SPURS SALES

Lethbridge, Alta. (CP) — With fish biting well in district lakes and rivers, dealers in fishing tackle here report "the best year yet for sales."

FRANK RYAN

AND HIS

FIDDLER'S FLING Orchestra

OPEN-AIR DANCE

PICNIC GROUNDS
(Brownsburg)

8.30 p.m. Friday, Aug. 19

GATE PRIZE

ADULTS — 50c CHILDREN — 25c

BROWNSBURG SOCIAL & ATHLETIC CLUB Inc.

IN CASE OF RAIN, WILL BE HELD SAT., AUG. 20

A18.3c

There is one thing more powerful than armies, and that is an idea whose time has come.

Public Notice

Canada
Province of Quebec
District of Terrebonne
No. 10651
Superior Court

BERTIE BROWN, conducting business alone under duly registered firm name "Ferronnerie Laurentide" at Ste. Adele, District of Terrebonne, plaintiff

— vs —

GAETAN PAQUETTE et UXOR, of Ste. Adele, District of Terrebonne, defendants,

— and

LEONARD & TURBIDE, registrars, County of Terrebonne, mis-en-cause.

The Defendants are ordered to appear within a month.

St. Jerome, 4th of August, 1949.

— J. H. Marchand,
Prothonotary of
the Superior Court

A18.2c

Some may want what YOU don't need. Advertise your surplus furniture and effects for sale.

Go By Train to the

OTTAWA EXHIBITION

Aug. 22 to 27

Low Rail Fares

$4 Coach Fare

Parlour Car Extra.

Good going Saturday, Aug. 20 to Saturday, Aug. 27 inclusive.
Return Limit — Aug. 29

Full information from
J. S. GILES, Town Agent (tel. 27) or C. P. STATION (tel. 5)

Canadian Pacific

DON'T MISS

The Public Exhibit of the

NATIONAL CAPITAL PLAN

Demonstration Building

Ottawa Exhibition -- August 22 - 27

See the Models, Maps and Plans of Proposals for the Development of Ottawa, Hull and the 900 Square Mile Capital District.

Attention !! Attention !!

(Agitated) CEMENT BLOCKS

Vibrator-Mixer ensures mixing to formula — uniform strength.

Lavigne & Frère
St. Placide Co. Deux-Montagnes
Telephone No. 927-31

A25.4p

When You Convert to Oil Heating

You don't buy simply an OILBURNER . .
You buy a JOB . . an oilburner INSTALLED.

THE RESULTS obtainable depend entirely on the ability of your dealer to —

- Calculate your individual requirements.
- Install in manner most suitable to your individual equipment.
- Choose burner most suitable for new low-grade fuel oils.

For a free survey of your heating equipment, call your local dealer with an established reputation for installing and servicing — who gives each individual installation special, personal attention to insure you the most —

• AUTOMATIC • SAFE • CLEAN • TROUBLE-FREE
heating equipment you can buy.

WE RECOMMEND ONLY THE BEST HIGH-PRESSURE, FULLY AUTOMATIC TYPES.

HYDR-OIL-ECTRIC REGISTERED

STAN HARRIS, prop. Phone BROWNSBURG 2467

A1t.

HAMMOND'S RADIO SHOP

Customers please note:

This Store is CLOSED until August 22.

226 Main Street, Lachute.

TOPS...

FOR PROTECTION

Attractive, colourful, sturdy and fire-resisting—Alexander Murray's Asphalt Shingles make a practical, durable roof that will give years of service and dependable protection. Let us help you select the colour, blend, and style most suitable for your home—specify Murray's for new roofs or re-roofing over old shingles.

MURRAY ASPHALT SHINGLES

LACHUTE LUMBER AND MILLWORK Ltd.
Telephone 780 Lachute Mills.

Oscar Hotte Building Contractor

for all

Construction and Renovation Jobs.

Estimates free, no obligation.

Cement Mixer — new modern equipment for hire; expert operator.

82 Bedard Blvd. LACHUTE Telephone 564

We are SPECIALISTS IN AUTO INSURANCE!

Deslauriers & Rozon Reg'd
— Insurance Brokers —
76 Blvd. Bédard LACHUTE, QUE. Telephone 55

Representing THE TRAVELERS, Hartford

1 Reason why A MILLION CANADIANS use the B of M for banking by mail.

Do you live out-of-town, or find it inconvenient to come to the bank personally? If so, you will like our *Banking by Mail* plan for doing business. We have thousands of Banking-by-Mail customers —evidence of the satisfaction this service gives. Talk it over with your B of M manager.

BANK OF MONTREAL
Canada's First Bank
working with Canadians in every walk of life since 1817

Ask for our booklet
21 ways a million Canadians use the B of M

"MY BANK" B of M

GIRLS' CAMP ENLARGED

Ottawa (CP) — Several cabins at the Y.W.C.A. camp at Davern Lake near here were dedicated recently. The cabins were donated by prominent citizens of Ottawa, local service clubs and businesses.

Now! at your grocer's in bulk and gallon jars

HEINZ WHITE VINEGAR

HEINZ White Vinegar 57 V-157

Custom Tailoring
Men's Suits, Coats, Dress Suits
Ladies' Suits and Coats
PERFECT FIT
Selection of fine quality English and Scotch weaves.
We also keep a good line of made-to-measure Suits and Topcoats, from $40.
Geo. Licop, Sr.
59 Foundry — Phone 714-R
Lachute, Que.

Country Women Across the World

Countries in all continents but South America have constituent societies in the international organization, the Associated Country Women of the World. Members of the Quebec Women's Institutes, as one of these societies, will be interested in an item appearing in the current issue of "The Countrywoman", which leads to the hope that soon a country there will be linked with others in the A.C.W.W.

Mrs. Scott P. Hauser, of Casilla, Angol, Chile, tells of the work being done for the welfare of the 200 employees on their farm, and of the exposition held annually to which the women bring their handiwork, cooking, vegetables and flowers, just as do the women of our own Institute groups. Mrs. Hauser goes on to say, "Our first step in doing something for countrywomen in general throughout Chile, is a memeographed letter in which we hope to exchange ideas for the betterment of the home and family life. From this I hope will grow an Association of Countrywomen in Chile. I have just succeeded in getting the co-operation of Signora Ines Ocosta de Ramsey, who has a university degree in Agriculture, and whose husband has recently been named Director of Extension Work in the Ministry of Agriculture."

NO PAIN from corn or callous you'll have, if you're sure to use Lloyd's Corn Salve. — 50c at Harbour Pharmacy, Lachute Mills; and Pharmacie Brownsburg. -1c

EMERGENCY RELIEF FOR SUMMER AILMENTS!
Cramps, Colic, Dysentery strike suddenly, cause agonizing pain! Keep famous PAINKILLER handy for immediate relief! Also for Chills, Colds, Fever, Grippe. *Externally* for Sprains, Cuts, Burns, Stings. Get the *genuine*
PAINKILLER

REFRIGERATION SERVICE
Domestic and Commercial.
FOR PROMPT AND EFFICIENT SERVICE, CALL — R. O. MacLEAN,
FARMERS' SUPPLY Co.
84 FOUNDRY PHONE 384
Kelvinator Sales and Service

BERNARD MASSICOTTE
O.D., B.A., L.Sc.O.
RESIDENT EYESIGHT SPECIALIST
APPOINTMENTS — TELEPHONE 17-R
EVERY DAY — 10 A.M. to 6 P.M.
EVENING APPOINTMENTS — 7 to 9.
92-A FOUNDRY ST., Lachute, Que.

Building or Remodelling Your Home?
CONSULT —
PAUL & GRAHAM
21 Grace St. — Phone 995 *Reg.*
Member of the
NATIONAL WARM AIR HEATING & AIR CONDITIONING ASSOCIATION
Warm air heating has kept pace with all modern developments in heating and conditioning science and technique, and with all trends in architectural design.
ASSOCIATE MEMBER CANADIAN CHAPTER INDOOR COMFORT
Members of this Association have kept pace with the same developments, and are fully competent to design and install economical and efficient heating and air conditioning systems, individually suited to your requirements.

— Women's Interests —

Plenty of Peaches . . Now and Later

Now is the time when those golden yellow peaches are at their best and just begging housewives to make the most of their luscious goodness. The average homemaker does not take advantage of the versatility of this fruit and too frequently her imagination and scope, as far as serving peaches is concerned, merely extends to the conventional peaches and cream.

Peaches may be used to dress up practically any course on the menu. As an appetizer, peach juice or a fruit cup containing diced peaches fills the bill; in fruit salads, peaches again play a stellar role and, for the main course, baked ham, when basted with a peach puree and served with glazed peach halves or pickled peaches, is a dish any housewife is proud to place before her most epicurean guests.

On the lighter side of the meal, peaches are delicious when sliced and served with ice cream, cornstarch, tapioca or custard puddings or they may add their goodness to many cooked desserts such as pie, upside-down cake or dumplings. No matter how you serve them, peaches are mighty hard to beat.

Although peaches are perhaps the best known and liked canned fruit, there are many delicious jams, chutneys, pickles and relishes that preserve the peach flavor for the winter months, long after the fresh fruit has left the market. Here are some tested and approved recipes from the home economists at Ottawa, which should prove to be general favorites with your family.

Peach Chutney

6 Cups chopped, peeled peaches, 3 cups brown sugar, 4 cups chopped, peeled apples, 2 teaspoons cinnamon, 1 teaspoon powdered cloves, 1 teaspoon allspice, 2 cups seedless raisins, 2 teaspoons salt, ⅛ teaspoon pepper, 1½ cups vinegar.

Combine all ingredients and simmer slowly, stirring frequently, until mixture is thick, about 1½ hours. Yield: 8 cups chutney. Malt vinegar is particularly good in this recipe.

Pickled Peaches

8 Cups sugar (4 lbs.), 4 cups vinegar, 2 cups water, 1 ounce stick cinnamon, ½ ounce whole cloves, 4 quarts prepared peaches (8 lbs.)

Boil sugar, vinegar, water and stick cinnamon, uncovered, for 10 minutes. Peel a sufficient number of peaches to fill 4 quart or 8 pint sealers. If peaches are very small, so that 5 or more whole peaches can be packed into a pint sealer, leave peaches whole, otherwise, cut in halves. Stick 2 whole cloves in each peach. Add peaches to syrup and cook slowly until tender, about 5 to 8 minutes. Let stand overnight. In the morning, remove peaches and strain syrup to remove cinnamon. Bring syrup to boil and boil rapidly, uncovered, for 5 minutes. Pack peaches in hot, sterilized sealers, cover completely with hot syrup and seal. Store in a cool, dry place for several weeks before using. Yield: about 6 pints.

Peach Delight

1 Package lemon or orange jelly powder, 1 cup boiling water, 1 cup cold water, 1 tablespoon lemon juice, 1 cup diced peaches, ½ cup blanched almonds (optional), ½ cup whipping cream.

Dissolve jelly powder in boiling water, add cold water and lemon juice. Chill. When slightly thickened, beat until frothy with rotary egg beater. Fold in peaches, almonds and whipped cream. Pour into one large or six individual moulds that have been rinsed in cold water. Chill until set. Yield: six servings.

Skinny men, women gain 5, 10, 15 lbs.
Get New Pep, Vim, Vigor
What a thrill! Bony limbs fill out; ugly hollows fill up; neck no longer scrawny; body loses half-starved, stalky "bean-pole" look. Thousands of girls, women, men, who never could gain before, are now proud of shapely, healthy-looking bodies. They thank the special vigor-building, flesh-building tonic, Ostrex. Its tonics, stimulants, invigorators, iron, vitamin B_1, calcium, enrich blood, improve appetite and digestion so food gives you more strength and nourishment; put flesh on bare bones. Don't fear getting too fat. Stop when you've gained the 5, 10, 15 or 20 lbs. you need for normal weight. Costs little. New "get acquainted" size only 60c. Try famous Ostrex Tonic Tablets for new vigor and added pounds, this very day. At all druggists.

STOP the ITCH of Insect Bites—Heat Rash
Quick! Stop itching of insect bites, heat rash, eczema, hives, pimples, scales, scabies, athlete's foot and other externally caused skin troubles. Use quick-acting, soothing, antiseptic D. D. D. PRESCRIPTION. Greaseless, stainless. Stops itch or money back. Don't suffer. Your druggist has D. D. D. PRESCRIPTION. 1-9

"LET'S EAT

By IDA BAILEY ALLEN

When it comes to baking, one of the questions most often asked is, "How can I make a perfect meringue?"

Some say, "My meringues always fall"; or "They shrink"; or "They're weepy, with water underneath."

"In making meringue, we must remember", remarked the chef, "that we are using egg whites. These must be beaten sufficiently so they get full of air which makes them light. The problem is to keep them tender, light and high after the pie or cake is baked. I think, madame, that you have a very good solution in your recipe for Mile High Meringue which calls for a little cream of tarter when the egg whites are beaten".

Stiffening Action

"That's because cream of tartar has a slight stiffening action on the egg whites, which tends to keep the beaten-in air encased. A flat meringue means that this air has escaped while baking. My recipe also calls for a small amount of cold water to be beaten in with the egg whites. This expands into steam during the slow baking I recommend, and makes the meringue tender and much higher than usual.

"Another important point in making meringue is the temperature at which it is baked", added the chef. "I get best results from a slow oven temperature of about 325°F. If it is to be 1½ inches high, 12 minutes is enough. For a meringue 2 inches deep I need 15 minutes. This is because for a 1½ inch meringue on a 9" pie I use 3 egg whites; while for a 2-inch meringue I need 4 egg whites".

"When the baking is sufficiently slow, the liquid of the eggs is driven off and the meringue will not have a watery layer underneath. When a meringue is tough and sticky it is also due to baking at too high a heat.

Amount of Sugar

"To avoid the forming of syrup beads on top", went on the chef, "the right proportion of sugar should be used; 1 level tablespoon of granulated or powdered sugar to an egg white is the right amount. If too much sugar is used the egg whites cannot hold it in suspension. So syrupy beads are formed.

"Now, madame, I think it would be most advisable to clear up this matter of making a good meringue by giving our readers your excellent recipe. . ."

Mile-High Meringue

Break 3 egg whites into a good-sized bowl. Add 2½ tablespoons cold water and beat until frothy with a hand beater. Then add ⅛ teaspoon salt, ¼ teaspoon cream of tartar and ¼ teaspoon flavoring, and beat until stiff. Next add 3 tablespoons granulated or powdered sugar and beat until stiff enough to form peaks when the beater is lifted up. Pile on to a hot pie, tarts or cake, and bake 12 minutes in a slow oven, 325°F.

Careful reading of this recipe will show the three stages of beating that are needed. First the eggs are beaten until frothy; then the salt, cream of tartar and flavoring are added, and the eggs are beaten until stiff; and in the third stage of beating the sugar is added, and the meringue is beaten until stiff enough to form peaks.

* * *

TOMORROW'S DINNER

Chilled Tomato and Cucumber Juice
Lamb or Beef Ragout
Rice Ring
Tossed Mixed Green Salad
Golden Meringue Berry Cakes
Hot or Iced Coffee or Tea
Milk (Children)

(All measurements are level)
(Recipes serve four)

Golden Meringue Berry Cakes

A special recipe by the chef featuring his newest creation golden meringue. It consists of two parts. A cake, which is baked until almost done, then topped with golden meringue (almost a souffle), and berries to finish.

Meringue Berry Cakes: These can be made with a plain cake mix, or home-made with 1-egg cake recipe. In this case measure ¼ cup shortening into a bowl. Add and ½ teaspoon vanilla. Cream ⅞ cup sugar, 1 well-beaten egg, until fluffy. Next sift together 1½ cups flour, 1-3 teaspoons salt and 1½ teaspoons baking powder. Add alternately with ½ cup milk to the first mixture. Transfer to large, shallow oiled muffin pans and bake in moderate oven 375°F. until light brown, about 20 minutes. Top with golden meringue and finish as follows.

Golden Meringue Berry Topping. Wash and hull enough strawberries to make 1½ cups, or use raspberries, mulberries or loganberries. Drain on absorbent paper towels. Next separate 3 grade A eggs. Add 1-3 cups powdered sugar to the yolks and beat until light and creamy. Add the berries. Last fold in the beaten egg whites. Heap on top of the baked cakes. Return to a slow oven 325°F. and bake 12-15 minutes.

Trick of the Chef

To make delicious tomato-cucumber juice cocktail, put 1 small peeled cucumber through the blender or juicer with 1 pint chilled tomato juice. Season with Worcestershire.

SURPRISE GUESTS

Ottawa (CP) — Frederick G. Smith of Ottawa was somewhat uneasy when he discovered 50,000 (they weren't counted) bees in his back yard. With the queen as leader, the swarm clustered about a tree branch covering it for a length of three feet and forming a girth of seven inches.

For Bridge, Teas, Social Affairs
We have accessories, novelties and suggestions to add the touch of savoir-faire and assure the success of your hospitality. . . Let us help you with your ideas and fill your needs for all occasions.
FRANK E. EARLE Lachute
Silverware . . China . . Novelties
Bulova Watches . . Clocks . . Costume Jewelry

NO MUSS, NO FUSS with garbage disposal!
Have you investigated the GARBERATOR?
This last word in sanitary improvements installed and demonstrated at our showroom. Call and see it.
R. McARTHUR & SON
"Where Quality Counts"
144 Main Street LACHUTE Telephone 172

Lovely Fabrics Made In English Village

Hungarian Designer Starts New Industry in Old Flour Mill

New York (CP) — From an old flour mill in the village of Clifford Chambers, near Stratford-on-Avon, a small new industry is sending fabrics to North America.

It took a Hungarian-born textile designer, Scottish woollens and fine English hand-looming to create the industry, known as "Tibor's Fabrics."

An impressive collection of the cloths has just been introduced to the American market by the Hambro House of Design, to be sold only to authorized decorators and department stores.

Tibor Reich, the designer, converted the mill and trained local girls to hand-loom his original designs. These designs are first created by him on a loom and only after much experimentation are they entrusted to the workers.

Princess Elizabeth and the Duke of Edinburgh chose one of the fabrics for their new home, Clarence House. It is a soft, tweedy textile with three-dimensional effect, in oyster-stone color with a silver metallic thread glinting through it.

The three-dimensional pattern is achieved by several means: through the use of colors, including several hues of individual yarns; through use of a variety of the yarns; and through the unusual weaves designed by Reich.

Among other handsome hand-loomed fabrics is an exotic maroon-and-white cloth in bold stripes, with a touch of gold. The maroon is made up of several tones of red.

A nubby material in white, graduated yellow and off-white stripes gives a futuristic effect, with the yellow stripes growing larger and the white ones smaller.

FRIGIDAIRE SERVICE
Representatives
give quick, expert attention to your Maintenance and Repair problems.
Whether your Refrigeration system requires rebuilding or simple maintenance, we offer you the most dependable repair service. For on-the-spot maintenance and repairs we have skilled service representatives at your call. For new equipment, ask for an estimate; no obligation.
Sales — FRIGIDAIRE — Service
COMMERCIAL & DOMESTIC
DELCO PUMPS Made only by General Motors DELCO MOTORS
OTTAWA VALLEY REFRIGERATION Reg'd
Food Lockers Building, 11 Clyde St., Lachute.
TELEPHONE 333-M.
. . . . NO MATTER HOW YOU
LOOK AT IT . . . . SALES OR SERVICE

HEIGHT MEANS HEALTH, LONDON SURVEY SHOWS

London (CP) — Tall women under 25 stand the best chance of giving birth to healthy, vigorous children.

That's the conclusion of a survey discussed in Lancet, authoritative British medical journal, by Dr. Dugald Baird, professor of midwifery at Aberdeen University.

The survey analyzed death-rates in childbirth and frenquency of Caesarean operations in a representative group of British women.

The best height was found to be five feet four inches, or taller. Tall women, Dr. Baird found, are generally healthier than short women.

But it was found that "many small women were small not so much because of heredity but because they have been stunted by poor feeding during the growing years."

The Perennial Border

Fall is the time to prepare the ground for the perennial border. It looks best placed along a boundary of the lawn with a background of shrubs or evergreens. It should be where it will get plenty of sunshine and some protection from the prevailing winds.

The majority of perennials should be planted in the spring. Iris and peonies, however, are best moved during August and early September, and many other perennials may be planted a little later. No protection other than snow is necessary. In situations where snow blows off the border, brush may be used to hold the snow, but usually, such a spot is not a suitable one.

Six Russian housewives, officially visiting London, stole newspaper headlines because they wouldn't talk.

Have you tried our ARGENTEUIL *bread?*
Cakes for All Occasions
Delicious Pies & Pastries
Menard's
LACHUTE BAKERY Limited
"We bake up to a standard, not down to a price!"

HAPPY THOUGHT for your parties and social gatherings:
Lowe Bros. ICE CREAM
— up to the standard of our QUALITY dairy products, "HOMO" HOMOGENIZED MILK, CREAM & CHOCOLATE MILK.
Distributed by —
LOWE BROS. DAIRY LTD.
Main St. East LACHUTE Telephone 463-W

ARMSTRONG'S ASPHALT TILE
The low-cost floor with the luxury look
— Also —
Linoleum Flooring
FLOOR SANDING
Five sanding and one polishing machine for hardwood floors. Rent one of these machines, or call for our expert services.
Specialists in Floor Covering.
LACHUTE FLOORING Reg'd
F. LAGARDE, prop. Telephone 636-J
297 MAIN ST. (Opposite Muir's Service Station)

Furniture Hardware TESSIER Enrg.
Hamford St., Lachute Mills
— Telephone 469-R —
Floor Coverings Assorted Rugs, all sizes
Congo Rugs, 3 yards wide
Bedroom & Kitchen Suites, new styles
Chrome Kitchen Chairs
Also a few
Electric & Gas Washing Machines
We are also in a position to supply
Quality Furniture, such as Snyder's.

Lachute Upholstering Shop
(Aimé Trudel) Reg'd
closed for vacation
until September 6th.

New Samples in Upholstery and Drapery Materials.
Better Prices — Now All Reduced.
One-Third Less on Airfoam Cushioning.

A25.3c Main St. West Phone 305

WANT & FOR SALE ADVERTISEMENTS:

EMPLOYMENT, PROPERTY, TENDERS, SERVICES, etc.

Want or For Sale advertisements 10 cents per line each insertion. Minimum 50 cents. If billed, 60 cents. If replies are directed to Watchman Office, 25 cents extra.
(Payable in Advance)

For Sale

'36 CHEVROLET Coach, in perfect condition; new tires and new motor. — Phone Brownsburg 2564. -1p

FOR SALE — 1941 Dodge DeLuxe 4-door sedan. — T. McOuat & Son Ltd., phone 640. A4.2c

FOR SALE — 1947 International ½-ton panel truck; low mileage.— T. McOuat & Son Ltd., phone 640. A4.2c

FORD DE LUXE coach 1937; new battery, good tires and brakes; motor recently completely overhauled, and in excellent running order. — Phone Brownsburg 2451. A25-2p

FOR SALE — 1948 Mercury ½-ton truck in good condition. — Apply Douglas Boyd, Louisa, Que. A18.2p

FOR SALE — 1940 Plymouth 4-door sedan, in good condition. Also spray-gun for painting, and hydraulic truck jack; lot of lumber and truck equipment; 200 ft. good hose. — Lawrence Ward, Mountain View, phone 411-J. A18.2p

FOR SALE — Daisy churn (new), $15. — T. McOuat & Son Ltd., phone 640. A25.2c

LINDSAY PIANO for sale. Also 3-5 International stationary engine fitted with clutch; and a hand washing machine. — Apply D. Black, Brownsburg, phone 2313. A25-2c

FOR SALE — 9-piece dining room suite, also a 3-piece chesterfield; all in perfect condition. — Call Lachute 355. -1c

FOR SALE — Belanger range (coal and wood) with reservoir; like new; $135. — T. McOuat & Son Ltd., phone 640. A25-2c

BELANGER kitchen range, black and white enamel, with Hi-heat oilburners and two 90-gal. storage tanks. — Phone 2584, Brownsburg. -1c

FOR SALE — Beach stove, complete with 2 Hi-heat oil burners and one 90-gal. tank. — Mrs. G. Guilbert, Lachute, phone 751. -1p

FOR SALE — Webster wire recorder complete. $160 cash. — W. Robertson, St. Andrews East, Que. A18.4p

FOR SALE — small ice refrigerator. — Phone Lachute 934-r-31. -1c

FOR SALE — sewing machine, in good condition; reasonable.—Phone Lachute 384. -1p

PRECISION TOOL power saw, 32-in. bar, good condition, hardly used. Cost $400, will accept reasonable offer. — Call Montreal, Trenmore 3842. -1p

KITCHEN SINK, cupboard (3 doors) and pantry (2 doors, 2 drawers) — complete unit 6 ft. long, to be sold at very reasonable price. — Phone Lachute 231-W. S1-4p

FOR SALE — silo 12 x 24, in good condition. — Phone 910-r-12.

HAY AND STRAW for sale. Good quality, baled, for immediate delivery. — A. M. Smith, St. Hermas, R.R. 1, phone 927-r-23, Lachute. -1p

Watchman Want Ads bring results!

For
Selling or Buying Properties
For
Auto Insurance, Fire Insurance
on PROPERTY or FURNITURE,
Consult —
J. R. CHARRON
Insurance & Realty Broker.
256 Main St., Lachute.
Telephone 46.

For Sale

1942 INTERNATIONAL truck (½-ton panel). Will take a trade-in or will sell on terms. Also a Gurney range, white, almost new. — W. Raymond, Grocery Store, 12 Bethany St., phone 420-W. -1p

Wanted to Rent

WANTED TO RENT — large heated room first floor, unfurnished, kitchen privileges, or small apartment, for one woman. — Write Box HO-600, Lachute. -1p

Wanted To Buy

WANTED — Copy of Thomas' History of Argenteuil. — Reply to T. D. Titman, Watchman, phone 27.

WANTED — goose feathers; must be white. — Phone 720-J. A25-2p

For Sale or To Rent

FOR RENT AND FOR SALE—summer and winter cottages and lots at Grece's Point, on the Ottawa riverside 10 miles from Lachute. Also nice lots and houses for sale in and near Lachute. Can be sold on terms. — J. A. Tessier, tel. store 469-R, residence 449. xc

STORE TO RENT—new building, good location; with 5-room apartment in connection with store, or entire property for SALE.—Apply by phone, 777-R Lachute. A25-4p

Miscellaneous

MAGAZINES — are cheaper by yearly subscriptions. For renewals or new subscriptions, phone 165, or write J. F. Gorman, Box 465, Lachute. x

BUSINESSES and PROPERTIES for SALE

BUSINESS FOR SALE
(La Parisienne)
Hairdressing parlor and lingerie shop, Main Street, Lachute. — A going concern in a modern building. Attractive show-window, 500 square feet floor space. The latest styles in dresses and lingerie. Excellent equipment and furnishings. Splendid opportunity.

LACHUTE — cement block bungalow, 105 Robert Street, 7 rooms plus bathroom, furnace, landscaped grounds. Terms.

LACHUTE — No. 40 Bedard Boulevard, 7-roomed dwelling, lot 66 ft. by 99 ft.

APARTMENT HOUSE—No. 59-61 Princess Street, 4 large apartments, recently renovated; good revenue; 1 apartment to be vacated in near future.

324 MAIN ST.—6-room dwelling in excellent residential section. Large garden, reasonable price.

21 BETHANY ST. — 10-room brick house, oil-heat furnace, large lot 50 x 180 ft., very central, excellent site for rooming house, tourist accommodation, and possible site for commercial enterprise.

MOUNTAIN VIEW, LACHUTE Fine modern building, 2 flats—6 rooms downstairs, 5 rooms upstairs. Electric stoves. Hot water heating system. Occupancy of lower flat can be arranged.

NEAR BROWNSBURG — on Staynerville road, 2½ storey dwelling, 10 rooms, all modern conveniences, new garage, 8 acres of land, spring and creek on property. Ideal for raising poultry, bees, or for orchard.

FARM — west of Dalesville. Route 31, 210 acres — 50 acres cultivated, remainder pasture and bush; borders on West River. Price is right.

FARM — on No. 8 highway, 2 miles east of Lachute, 110 acres, 75 acres cultivated; brick house, good buildings, ideal situation.

LAKE OF TWO MOUNTAINS —4 summer cottages on one lot Electricity. Furnished. Wonderful beach. An excellent investment realizing 10%.

NEAR LAKE HUGHES — 200-acre bushlot with one beautiful private lake and frontage on another lake; no buildings.

* * *

GALL & JONES
5 Bethany St. — Phone 491-W.

Winners of Events, Bark Lake Regatta

The following list of prize-winners at the recent Bark Lake regatta is furnished by The Watchman's correspondent at Arundel:

Blindfold Race, Open, Mixed — Dave Schofield.
Swimming, Mixed, 12 years and under — Barry St. Pierre.
Canoe Doubles, Open, Mixed — Richd. Owens, Jean Rowe.
Swimming, Boys, 18 years and under — Chas. Taylor.
Swimming, Girls, 18 years and under — Joanne Elton.
Inboard Motor Boat Handicap, Open — Michael French.
Novelty Canoe Singles, Open, Mixed — Barry St. Pierre.
Mountain War Canoe, Open (3 Men, 2 Ladies) — Geo. Moore's crew.
Gunwhale Race, Open, Mixed — Allan Forbes.
Swimming, Open, Men — Chris Pope.
Canoe Singles, Mixed, 18 years and under — David L'Esperance and Joanne Elton.
Outboard Motor Handicap, Open — Ken Shaw.
Rowing Doubles, Open, Mixed — Gordon Miller, Carole Tarlton.
Canoe Singles, Open, Mixed — Richd. Owens, Jean MacNab.
Swimming, Open, Ladies — Jean McNab.
Canoe Doubles, Mixed, 18 years and under — Chas. Taylor, Viola Miller.
Diving, Open, Ladies — Jean McNab.
Diving, Open, Men — Phil Brodeur.
Joseph R. Martin Cup, High aggregate Ladies — Jean MacNab.
B.L.P.A. Cup, High aggregate Men — Richard Owens.
L. N. L'Esperance Cup, High aggregate 12 years and under — Barry St. Pierre.

Auction Sale

BY AUCTION — at Adonias Larocque's, Hamford Street, Lachute Mills, Wednesday, August 31, at 1 o'clock — household furniture and furnishings. Terms, cash. — W. J. Boyd, auctioneer. A25.2p

For Rent

STORE TO LET — at 91 Main Street. Apply opposite, at Geo. Y. Deacon's. xc

TO RENT — 3-room apartment, heated and furnished. — Phone Lachute 652-M. A25-3p

TO RENT — partly furnished flat at 115 Grace St. — Apply 117 Grace St. after 5.30 p.m. -1c

TO RENT — 7-room house, ½-mile from Lachute; electricity; newly decorated; phone available. — Call Lachute 82-J-14. -1p

Properties for Sale

FOR SALE—60 miles from Montreal, 200 acres, 125 heavily wooded, balance under cultivation. Lake on property; excellent fishing and hunting. Ideal for summer resort or hunting lodge. Power line being extended to service property. For further particulars, phone Lachute 889-W. A18.3c

LOTS FOR SALE — at Hillfoot, 1½ miles from Lachute, near North River. Cash or terms. — Emile Laurin, tel. 930-r-4. A18.10p

HOUSE FOR SALE — in Lachute, 5-rooms, furnished; bungalow, with city conveniences; large grounds. Situated Kilwin Farm. — Apply Miss E. Langevin, week-ends only. Cash or reasonable terms. -1p

Help Wanted

WANTED — young man, ambitious, bilingual. — Apply Singer Sewing Machine Co., 8 Water St., Lachute. -1c

WANTED:
Experienced Typist
and
OFFICE CLERK,
female.
●
Apply Box EG-600, Watchman, Lachute, Que.
xc

Middle-Aged Couple

Man to work on small farm, 45 miles from Montreal, wife to assist with housework. Other help kept. No children. Splendid opportunity for capable, trustworthy people with highest work and character references.

Write Box 74, Station H, Montreal. A25.2c

Textile Mill
At St. Andrews East, Que.

requires GIRL for general office work. Must be bilingual, capable of typing and taking dictation. Apply —

St. Andrews Woollen Mills Ltd.
St. Andrews East, Que.;
phone 67 or 68.

Manufacture
de Tissues de Laine,
à St. André Est, Qué.

demande FILLE pour travail général de bureau. Doit être bilingue avec connaissance de dactylographie et de sténographie. S'adresser —

St. Andrews Woollen Mills Ltd.
St. André Est, Qué.;
tél. 67 ou 68.
A25.2c

Lachute Baseballers in Two League Triumphs

(Continued from page 1)

FIRST HOME-RUN SCORED ON NEW FIELD

Ste. Therese vs. Lachute

In this game, held last Sunday, the local squad got off to a good start in the third inning, when Tom Farrell, the first base man, slugged the ball over the right field fence at 330 feet, for the first point of the game, and the first home-run on the new grounds. Ste. Therese failed to score in the fourth and Lachute went wild with six runs to make the count 7-0. Ste. Therese looked better in the last innings of the game, but were not good enough to overtake Lachute, who went on scoring to make the final count 14-6 in their favor. Winning pitcher for Lachute was "Lefty" Labreiche.

Lachute vs. L'Epiphanie

In the second game of the day, Lachute again stepped ahead in the fourth inning, when Gaetan Legault scored on a two-base hit by Laurent Brasseur to make the count one nothing in the local favor. This proved to be the winning run, as L'Epiphanie failed to score on the brilliant pitching of Earl McGurk, the winning pitcher for Lachute.

Annual Movement of Harvesters to West

The annual movement of harvesters to the Prairie Provinces is under way. According to the Hon. Humphrey Mitchell, Minister of Labor, the exact number required for the movement is not yet known, but the demand is not as heavy as last year, when 2,200 made the trip, and it is expected there will be sufficient experienced volunteers to meet the requirements, the Minister explained.

The harvest is somewhat earlier than last year, especially in parts of Manitoba, so the workers will in many cases work in Manitoba and work west through Saskatchewan and Alberta. The peak of the movement will be reached around August 25, Mr. Mitchell stated.

Transportation is being provided for the workers at a low rate of $15 going and $11.50 for the return journey.

Earlier this summer, as in past years, workers were brought from the West to Ontario for early hay harvesting operations. The demand, which was less than last year, was fully met by workers from the West and a few from the Maritimes, the Minister stated.

Businesses for Sale

GARAGE & EQUIPMENT. — Apply Harrington Garage, R.R. 1, Calumet, or phone Arundel 24-r-11. A25-4p

Livestock, Poultry

REG. AYRSHIRE BULL, 2 years old. Also lot of cows and calves. — Apply Dr. Dupont, R.R. 2, Hawkesbury. -1p

FOR SALE — 12 fine young Muscovy ducks. — Phone Brownsburg 2356. -1p

Services

UPHOLSTERING and furniture repairs. — Fraser C. Morrison, Francis St. (opp. Lowe's Dairy). Phone 414-W. O20-p

WELL DRILLING — Enjoy the advantages of a drilled well, at your cottage, farm, factory or industry; 40 years' experience as a driller, and shall be glad to do your work. Write or phone — Campbell, Box 11, Chesterville, Ont. xc

Singer Sewing Centre News

SECOND - HAND SEWING MACHINES FOR SALE!

SINGER SEWING MACHINE COMPANY
8 Water St., Lachute.
Phone 567-W
-1c

By William H. Dumsday

Canada's chances of winning the world fastball title for the first time appear brighter this year than ever before. But the optimism hinges on imports of talent from the United States.

On several occasions Canadian teams, most of them springing from the star-studded Beaches Fastball League in Toronto, have come close to world honors in softball tournaments staged across the border, but they always lacked depth in pitching.

On the theory that if you can't beat them, get them for your side, four of the five clubs in the Beaches League imported chuckers this spring.

Chief among the imports is the big Negro rated by many experts as the world's finest pitchers — Charlie Justice. The former star with Joe Louis' Detroit Punchers has lined up with Tip Tops, the Toronto league's hottest club this year.

But a new entry in the circuit, Levy's, are in second place, thanks to the brilliant hurling of another of the famous Punchers — Percy McCracken. The last-place Robertson's imported Bob McCown of Columbus, O., who won the D.F.C. as an R.C.A.F. pilot, to handle their mound duties, and third-place People's went to Hamilton, Ont., for Canada's premier homebrew hurler — Russ Johnson.

The only club in the league relying entirely on Toronto pitching talent is another newcomer to the circuit, Sun Valley. The veteran Bus Benson carries most of the load, assisted by the game's one-time Clown Prince — Abner Grant.

Draw Big Crowds

As the clubs sharpen for a shot at the world title to be contested this year at Little Rock, Ark., thousands of fans continue to throng to Toronto's Kew Beach park to watch the clubs perform under the lights three nights weekly. Only a silver collection is taken and crowds average 7,000, with as many as 11,000 parking in bleachers, benches, trees and on the outfield grass for special events.

Addition of the Negro stars proved a major drawing card and both Justice and McCracken are popular with the fans. Negro fans attend the games and join hundreds of children in seeking autographs of the two pitchers.

Justice considers Tip Tops stronger than the Detroit Punchers of last year and he gives the Toronto club a good chance of winning the tournament if it makes the trip to Little Rock.

The spotlight now shining on the Negro stars once shone on the fast-fading Abner Grant. Ab decided to retire this year but early in the season was lured back to the game by the Sun Valley squad.

The thousands of fans who used to enjoy heckling Abner the Great as he strutted cockily about the mound, now cheers his every move. But Ab is lucky now if he lasts a few innings. It's a fine tribute to a fine pitcher who could have retired in glory but chose to play out the string.

'Finest Quality Tea
"SALADA"
ORANGE PEKOE

Softball Tilts Last Sunday

Last Sunday at the Upper Lachute Service Station, the Tigers defeated White Rose 17-13 in a thrilling contest. It took the Tigers the full seven innings until they put the game on ice with a seven-run burst in the last inning.

At Lachute last Sunday, Boyd's defeated Wilson's 21-11 in a hard-hitting contest. By virtue of this win, Boyd's are now in third place.

Next Sunday the A.S. League plays its final games, with Boyd's vs. Tigers and White Rase vs. Wilson's. Both games start at 2.30 p.m.

STANDINGS, A.S. LEAGUE

	P.	W.	L.	Pts.
TIGERS	11	9	2	18
WILSON'S	11	6	5	12
BOYD'S	11	4	7	8
WHITE ROSE	11	3	8	6

The RIO Lachute

Thurs., Fri., Aug. 18-19
John Garfield, Lilli Palmer
BODY and SOUL
Jennifer Holt, Russell Hayden
Trail of the Mounties
And: NO HOLDS BARRED

Sun., Mon., Aug. 20-21
Fred McMurray, Ava Gardner
SINGAPOUR
Jennifer Jones, Ann Richards dans
Poids d'un Mensonge
Aussi SUJET COURT

Mon., Tues., Wed., Thurs., Aug. 22-23-24-25
Lon McCallister, Peggy Garner
THE BIG CAT
Alexis Smith, Zachary Scott
ONE LAST FLING
Also SCREEN SNAPSHOT

TRUE SPORTSMEN

Sportsmen as a rule are the men who are interested in fishing and hunting alike. But actually if the so-called hunters and fishermen were true sportsmen they would not encroach on seasons nor would they endeavor to exterminate game that has been released with a view to their multiplying in numbers.

— Huntingdon (Que.) Gleaner

REX

Fri., Sat., Aug. 19-20
Glenn Ford, Terry Moore
RETURN OF OCTOBER
in Technicolor.
Henry Wilcoxon, Mary Brian
DRAGNET
NEWS OF THE DAY

Sun., Mon., Aug. 21-22
William Elliott, Adrian Booth
THE LAST BANDIT
in Trucolor.
Roddy McDowall, Elena Verdugo
TUNA CLIPPER
and INDIAN SERENADE

Tues., Wed., Thurs., Aug. 23-24-25
Spencer Tracy, Deborah Kerr
EDWARD, MY SON
Roy Roberts, David Wolfe
FLAMING FURY
Also MRS. GOLF

CAPITOL Brownsburg

Thurs., Fri., Sat., Aug. 18-19-20
Joan Crawford, Zachary Scott
FLAMINGO ROAD
Donald O'Connor, Martha Stewart
Are You With It?
RODEO THRILLS AND SPILLS

Sun., Mon., Tues., Aug. 21-22-23
Frank Sinatra, Esther Williams
TAKE ME OUT to the BALL GAME
in Technicolor.
Don Randell, Gloria Henry
Bulldog Drummond Strikes Back
COO-COO, BIRD DOG

Watch for the opening of our NEW STORE

Entirely Remodelled
Completely Restocked

Complete line of Men's Wear.
Fine Lingerie and Hose for Ladies of discriminating taste.
Children's Clothing and Footwear.

JOHN ASSAD
238 Main Street, Lachute

Star Features Now Showing!
ELECTRIC APPLIANCES
"Gainaday" Washing Machines and Ironers.
"Canadian Beauty" Rangettes.
Gurney Electric Ranges.
Two-Burner Hotplates.
Sunbeam Electric Razors.
Toasters and Electric Irons.
Also, ideal for camp or summer cooking —
Coal-Oil Stoves.

WILSON & GORDON Reg'd
Phone 595 Main Street Lachute

COST-OF-LIVING UP?
Bring your
COST-OF-DRIVING DOWN!

LET US tune up your engine, and keep it tuned up — for fuel and oil saving, long engine life, improved performance, quiet running, new dependability. . . . Our
ENGINE TUNE-UP
often PAYS FOR ITSELF in fuel savings alone!

WILSON MOTORS LTD.
(Formerly Farmer Brown Motor Sales)
PHONE 472 — — LACHUTE, QUE.

The Lachute Watchman

Home Newspaper of Argenteuil and the Ottawa Valley

72nd YEAR | $2.50 A Year, in Canada | LACHUTE, QUE., AUGUST 25, 1949 | 5c. A Copy | VOL. LXXII, No. 34

Fire Protection Constant Study In B'burg Council

MEETING DEBATES MATTERS OF PUBLIC INTEREST

Brownsburg — Fire Chief Robbins reported at the last meeting of the Brownsburg Council that there were seven hydrants in need of repairs, and now with the winter season approaching it was necessary to have the repairs carried out without delay. His reports also contained objection to the manner in which the cleaning of chimneys was being conducted. A man was engaged for that job and had been instructed by the chief on how the work should be done. He was immediately switched to other work and chimneys were left uncleaned.

There were two fires in a local restaurant which might have been serious if left unchecked. At the seat of these fires four flues entered one chimney — it was a sound chimney, but neverthless, no chimney should be required to service four flues unless specially built for that purpose.

The Chief observed that one of the residents tried to use a fire extinguisher when the fire got going and was surprised it would not work, remarking, "Why, I used that last week and it was alright!" . . It had not been reloaded since then.

The meeting went into a full discussion on the points raised by the Chief, and Mayor Jas. Donaldson promised prompt action on the repairs to the hydrants. The question of re-loading portable fire extinguishers was referred to the Chief, who felt that a service could be arranged whereby owners could have the cylinders loaded and tested at a nominal charge — this work to be done by the fire brigade.

The mayor wanted to know why the man put on chimney cleaning had not been left on the job. The secretary explained, he had just learned that this man had been assigned by the foreman to regular corporation work, to replace a man who left the employment of the village. The mayor stated that this should not be allowed, the foreman had no authority to make such changes. If he needed extra help or replacements, he should notify the committee concerned. Councillor Pariseau was in agreement; he also added that local purchases should be made on requisitions supplied by the mayor or secretary, and not at the discretion of the foreman. Councillor Moseley also objected to this procedure and moved a motion that such authorization be procured in future; he was seconded by Councillor Lafleur. The motion passed unanimously.

The council decided to assist the Fire Chief in celebrating Fire Prevention Week, October 9 to 15, and provide funds to make the period a "bang-up" affair.

• • •

On the Docket

The Police Chief reported there were six infringements of the parking regulations, for which tickets were issued. Four persons were arrested, three of whom were arraigned before a J.P. and one indicted at St. Jerome.

• • •

Valuation

The secretary reported the valuation roll had now been completed and no complaints had been received. There were several alterations in valuations, and a number of new names had been added to the voting list.

• • •

Amusement Taxes

The secretary reported he had received two letters from Quebec on the subject of amusement tax. He had notified the baseball club of this demand, but had no returns from the club yet.

• • •

Public Assistance

Bills were recieved for $16 and $3 for taxi conveyance to Lachute for injection treatments. It was remarked, it would be cheaper to send this case to hospital as the council would have only $1.50 per day to pay; as it is now a taxi costs $1.50 and treatment $2 almost every day. . . It was disclosed the patient would not go to hospital.

Dr. L. Turcotte, county health officer, wrote to report that instructions had been sent to a householder to become connected with the town sewerage immediately, in the interest of sanitation. If this work was not carried out by September 1, the council would have to get the work done and charge the resident. The matter referred to an outside toilet.

• • •

Police Staff Reduced

The secretary was asked to notify the temporary policeman that his services would not be required until further notice.

Business Before Central School Board Meeting

TO CLOSE RURAL SCHOOL AT LOST RIVER

The August meeting of the Central School Board was held in the temporary quarters of the Board situated in the Court House, with the chairman, Mr. W. M. Cottingham, presiding.

In view of the fact that little progress had been shown in the school at Lost River during the past few years, and that there was little likelihood of any improvement due to the difficulty in obtaining qualified teachers for the rural elementary schools, the Board decided to close that school and convey the children to Kilmar. As the Kilmar school is already overcrowded, arrangements are being made to provide two additional classrooms in an unoccupied building owned by Canadian Refractories Limited. The Company has co-operated to a very great extent, and is also permitting another section of the same building to be used as temporary living quarters for four teachers.

It was reported that the extensions to the schools in Lachute and Arundel were now well under way, and that a start had been made on the four-room extension to Grenville Consolidated School.

The Board was informed that one of its members, the Rev. A. E. Hawes, had tendered his resignation to the Director of Protestant Education, in view of the fact that he was leaving this locality. The Rev. Hawes has been a member of the Central Board since it was first formed, in the school year 1945-46. He was re-elected again in June of this year. It will now be necessary for the four school municipalities which he represented to appoint a new member of the Board.

Mr. T. C. Corry, C.A., was reappointed auditor for the Central School Board for the year 1949-50.

On Yacht Cruise, Reports Progress

Aimé Trudel, local business man — who is on his annual vacation cruise with his wife and daughter — writes to state that he is at present at Ogdensburg, N.Y. Proceeding to Gananoque and Kingston on Lake Ontario, he intends to return via the Rideau Canal, reaching Ottawa probably on Monday.

Narrow Escape as Truck Runs Wild On Busy Corner

A truck loaded with massive rock, en route from the Laurentians to Carillon Dam, ran amok Monday evening and narrowly missed a number of children playing at the roadside, as it plunged across the sidewalk into a vacant lot. The mishap occurred just before 6 o'clock as the truck, travelling westward on Bedard Blvd., got out of control and sped across the intersection at Main Street West. The driver jumped clear, and others miraculously escaped injury.

The truck, owned by Alderic Larose, of Ste. Therese, and driven by Jean-Paul Charron, carried a load estimated to exceed 12 tons. The driver stated that his brakes failed to hold when he came to the intersection; and as the vehicle headed directly for the children playing in front of the Northland Automotive Equipment garage, witnesses saw the driver swerve the truck in order to avoid the youngsters. It uprooted an iron veranda-post, snapped an electric light pole and a gasoline tank — the driver having meanwhile jumped to safety. When the truck came to rest in the field, some of the rock had slid off the platform, but one immense boulder remained; it telescoped the rear of the cab and would have caused injuries probably fatal to the driver, had he remained in his seat. Projecting from the second storey where the parents of the children, Mr. and Mrs. Gaetan Belanger, reside — the veranda remained secure on one iron support. Mrs. Belanger's parents, Mr. Remi Bourgon and his wife had been seated on the balcony when the truck removed the post; they considered themselves lucky that they were not hurled to the street.

Chief D. Villeneuve and Cst. W. Lepine, of the town police force, investigated the crash.

Seasonal Pressure to Curb Traffic Violations

Following complaints which reveal an increasing disregard for public safety in this town, Police Chief D. Villeneuve issues another warning to motorists, taxi men and truck drivers who ignore stop-signs or drive at excessive speed. Fast driving has been specially noticeable on Main Street East, Bedard Boulevard and Robert Street, and it is stated by the police officer that severe action will be taken to check violations on these streets and elsewhere in Lachute.

Historical Soc'y Held Mid-Summer Event at Carillon Barracks Museum

Carillon Museum last Saturday was the scene of a pleasant function, in the form of a Victorian garden party — the first public event held by the Argenteuil Historical Society this season. Over 100 persons attended, including members of the Society, residents of the Ottawa Valley and their summer guests, besides visitors from Montreal, Ottawa and elsewhere. An appreciable number were present dressed in costumes dating from the 'sixties to the 'nineties — quaint modes which revived the perfumed charm of the Victorian period, and which gave a jolt, perhaps, to the self-satisfaction of the moderns, those of us who are apt to feel that present times exemplify the peak of good taste, appearance and deportment.

This intermingling of the centuries could not have been more happily situated than in the rooms and corridors of the Carillon Museum (the gathering was held indoors, due to the chill weather prevailing). In these spacious rooms were the mementoes, the interior furnishings and embellishments of the Victorian era, besides those of even earlier periods. And in the moving throng, it was pardonable that a spectator, turning suddenly, might nod to a lifeless dummy in ruffles, bustles and poke-bonnet, mistaking this exhibit for some vague acquaintance who had attended the affair in costume.

The weather was sunny, if chill with the suggestion of not-far-distant autumn; and the crowd circulating in the grounds and among the rockeries, had full opportunity to appraise the beauty of this place, and to appreciate the museum as an intrinsic asset in the life of the Ottawa Valley.

Refreshments were served in buffet style, by lady members of the Society and other willing helpers. Miss Beatrice Robertson and Mrs. George McGibbon presided at the teacups.

Among distant visitors too many to enumerate, the following were noticed: Mr. and Mrs. G. F. W. Kuhring, of Montreal, Mr. James Cushing, of Montreal, and Mr. Shirley St. J. Simpson, of New York. (Mrs. Kuhring is vice-president, and others mentioned had been associated with the museum at the time of its inauguration); Miss Sophy Elliot, prominent woman historian, of Montreal; Miss M. MacNeil, of Ormstown; Mrs. Geoffrey Simpson and Miss Judy Simpson, of London, England; Mr. and Mrs. H. Webb, of Windsor, Ont.; and many from the Ottawa Valley communities including St. Andrews, Cushing, Grenville, Como and Lachute.

For Community Betterment

We Don't Need This!

A protest in this newspaper some time ago concerning the use of mobile loudspeakers through the town, in disrespect of the Sabbath, seems to have passed unheeded. . . Again last Sunday morning while congregations were assembled in the churches, a vehicle carrying a number of clowns passed through the streets, with loud voices and horns advertising some approaching event.

It is open to debate whether this type of crusading is justified at all. . .

Whether or not it should be permitted on Sundays, there can be little argument in favor. . .

But when it is paraded past the Protestant churches on Main Street during Sunday morning devotions — under such circumstances it is plain the abuse must be stopped.

The Watchman directs this complaint to the police committee of Lachute Town Council; it is a matter to be dealt with decisively. . . It should not be necessary to have police officers on patrol during mass and morning service, but the situation does demand that showmen and sports promoters be properly informed on the town by-laws.

Scene of A Near-Tragedy

A truck driver, children at the roadside, and a middle-aged couple on an upstairs balcony, narrowly escaped death in this crash Tuesday evening on Main Street West. Loaded with 12 tons of stone, the vehicle demolished an electric light pole, a gasoline tank, and skimmed the corner of a garage when it careened across the sidewalk and landed in a vacant lot. The gasoline tank is resting near the rear wheels, and the pole is visible in the background of this picture. The cab was sandwiched by the impetus of the load, but the driver had meanwhile jumped to safety. (Story on this page).

— Photo by Alban L. Serre, St. Andrews East.

Death Recalls Days of Early Settlements in Northern Argenteuil

PIONEER RESIDENT MOURNED IN RURAL COMMUNITY

The Late Edward Sinclair

Rockway Valley — There passed recently from this district one of the best known personalities hereabouts for nearly a century — Edward Sinclair, whose death occurred in his 93rd year.

Born in Morin Heights on May 16, 1857, he was the son of the late Mr. and Mrs. John Sinclair.

It was nearly 75 years ago that Mr. Sinclair came to this district. It is difficult to visualize the surrounding countryside of that day — a wilderness of bush and uncleared scrub. The nearest point of contact was Lachute, where incidentally there was no railroad, and goods came by boat via St. Andrews East. The villages of Huberdeau and Arundel, as known today, did not exist. Travel was by rough trail over the mountains, there being no roads of any kind, and everything was drawn by horse.

Out of this scene Edward Sinclair carved a large and prosperous farm, on which he raised a family of eight children. The bush was cleared and slowly fields and building took shape. He saw Rockway gradually take the form of a rural centre through which main roads now pass.

The late Edward Sinclair married Jane Watson Smith. He is survived by his widow and family — William and Thomas A., of Rockway; Edward, of Lachine; Mrs. W. Potter and Mrs. A. Pritchard, of Montreal; also one sister, Mrs. T. Patterson, and one brother, Thomas Sinclair, of Rockway.

A large gathering of people attended the funeral to pay their last respects to one of the best known residents of this district. Service was held in the Anglican Church at Rockway, a building which he had helped to erect. He was laid to rest in the adjoining cemetery.

A drug used in fighting malaria is called phenyl panthothenone. The name probably scares the bugs to death.

Lawn Social and Comedy Presented by Arundel Church Ladies

(Our District Correspondent)

Arundel — An enjoyable lawn social was held under auspices of the United Church Ladies' Union last Friday evening. The social was held on the lawn of the church manse, and although the weather had threatened all day, it cleared up by evening, and a record crowd patronized the attractive booths.

The program that followed the sale, took the form of a three-act play entitled "Aunt Tillie Goes to Town", and from the rising of the curtain till the play was finished, the audience was highly amused.

To single out any particular artist would be impossible, as all played their parts with equal ability. Mrs. Frank Davis, as the maid who was trying to catch a husband, supplied the comedy and was ably assisted by Mr. Drennan McArthur, whose character part was well played. Mr. Fenton, the friend who tries to get him out of his scrape; Mrs. T. Sevigny, as the fiancée of Mr. Drennan; Mrs. Melvin Graham, as a chiropractor; Miss Mary Smith, as the novelist; Barbara Swail, as the agent who was hired by a Chinese merchant; Mr. Bob Allan, as the Chinese cook; Mr. Syd Swail, Jr., who was the big-time employer; Mrs. Douglas Cooke, who took the part of Aunt Tillie number one; and Mrs. Nina Moss, who was Aunt Tillie number two — left nothing to be desired in their parts. The cast was composed entirely of local talent, and Mr. A. Lennon, who acted as stage director for the occasion, is to be congratulated on their performance.

A substantial sum was realized, which will be used in the work of the Ladies' Union.

Two door-prizes were given — a cake, won by Mr. Wilfred Morrison, and a children's prize, won by a little girl from Bevan Lake.

The cast of the play are repeating their performance at Weir on Friday evening, August 26.

Plymouth, Eng. (CP) — Salmon fishers on the River Tamar between Devon and Cornwall have had the poorest season for 25 years. There have been weeks when some boats have not landed one fish.

Three W.I. Branches Report August Meetings

Frontier W.I. branch held a successful picnic, with sports for children and prizes presented. Two delegates from this branch had attended the provincial convention at Macdonald College, and quite a number of others had been present for one day of the convention. One member also attended the school for leaders. The August meeting was largely attended as it was an open one in the interests of National and International Relations. Colored slides of Mexico and Guatemala were shown, followed by a singsong of international songs.

Instead of holding their annual food sale, Lakefield W.I. branch decided that each member should raise some money at home. A report of the provincial convention was heard, and suggestions regarding next year's Fair List were sent to the convener. Roll-call at the August meeting was "Medical people and discoveries". Two new members were enrolled. Arrangements were made to send a parcel overseas. The next meeting is to be held on Tuesday, August 30, at the home of Mrs. Amos Kerr. The afghan which this branch has completed is to be raffled on that occasion.

At a recent meeting of Upper Lachute - East End branch the sum of $10 was donated to the Children's Memorial Hospital and a prize of $5 awarded for a child in Grade V. Current events were read at the meeting, and a report of the county convention was given. Mrs. John Gordon, convener of National and International Relations, conducted an interesting program, which was opened with "O Canada". Articles were read on "The European Business Man", "The Marshall Plan", "North Atlantic Pact", and "The Blockade of Berlin". The singing of "God Save the King" concluded the meeting.

Siamese Tomatoes

Mr. S. Blais, who resides at the Cottingham Apartments, Bethany Road, and practices a spot of horticulture in the rear of the premises, brought to The Watchman yesterday a queer specimen from his tomato plants. The two fruits (or vegetables, according to the reader's school of thought) are joined to one stem so tightly, and so symmetrically, as to resemble a dual or double-barreled tomato.

The trouble with reaching the age of 90 is that you see your children becoming middle-aged.

Brownsburg Legion to Assist Polio Campaign

Brownsburg—The Ladies' Auxiliary of the Brownsburg Legion, with the co-operation of the senior branch, are planning a local drive for the week of September 12 in support of the Quebec campaign for $75,000 undertaken by the Quebec Provincial Command of the Canadian Legion. Their slogan is "Give a Dollar to Fight Polio". Funds raised will be sent to the Command Polio Committee and will be used for the following purposes:

1. Immediate hospitalization of all polio cases.
2. Provision for long drawn out after-treatment.
3. Purchase of new equipment such as Iron Lungs, Hot Packs, Therapeutic Appliances, Braces, etc.
4. Increased research by our various Universities.
5. The establishment of a Legion Memorial Foundation in the form of either a Diagnostic Centre, Treatment Wards, or the financing of a Research Clinic.

Bush Fire in Foothills North of Lachute Town

No change is reported today in a bush fire which developed four miles north of Lachute, in the direction of Dunany. The blaze is in the underbrush of the Kelly limits — a tract of woods owned by Kelly Co'y, Hawkesbury. The fire, which breaks out spasmodically in the area, is reported to be causing no serious loss in the timber stand, which is hardwood, but under less favorable circumstances might spread to farms and habitations. The area now affected is estimated between 8 and 10 acres, about a mile west of the highway to Dunany. Although around 50 men from the neighboring country were on the scene yesterday, there appears little effective means to check the fire as it spreads in the dry ground and bushland.

All human things are subject to decay,
And, when fate summons,
monarchs must obey.
— John Dryden

To Celebrate Their Golden Wedding

Mr. and Mrs. Frank J. Black, of 3801 Melrose Avenue, Notre Dame de Grace, and "Gordonville", Ste. Scholastique, R.R. 2, will celebrate their golden wedding anniversary on Tuesday, August 30. Mrs. Black was formerly Miss Minnie Gordon, of Lachute, where the couple were married on August 30, 1899. Summer residents of "Gordonville Inn" for the past 25 years, they have two daughters and seven grandchildren; their only son Kenneth was killed in the 2nd Great War.

Their daughters, Mrs. Clive Sproule and Mrs. Verne Le Riche, will hold an "at home" for their friends in the evening of August 30 at their summer residence at Gordonville.

B'burg Couple Feted On Wedding Anniversary

On Friday evening, August 19, a number of friends and relatives gathered at the home of Mr. and Mrs. J. A. Campbell in Dalesville, to honor Mr. and Mrs. C. L. Stephens of Brownsburg on the occasion of their 15th wedding anniversary.

Toward the close of an enjoyable evening a humorous and most fitting address by Mr. Wes Freeland preceded the presentation of several gifts, consisting of woollen throws, a lace tablecloth and crystal. The "bride and groom", completely taken by surprise, expressed their sincere appreciation. A three-layer anniversary cake, tastefully decorated, was cut by Mrs. Stephens.

Shortly after the singing of "For they are jolly good fellows", the party dispersed — everyone pronouncing the evening a success.

Title Is Chosen For Clarke Book

"Andy Clarke—Neighborly News" Will be Published in October

Toronto (CP) — Title of the forthcoming volume of excerpts from the late Andy Clarke's radio broadcasts will be "Andy Clarke and his Neighborly News". "Neighborly News" was the name of the Sunday morning broadcast of items from weekly papers which Andy conducted for seven years before his death last year.

In announcing the title, Ryerson Press also states that Thoreau Macdonald will do the art for the book, including the jacket. His work will include a frontispiece and chapter heads for the 12 monthly sections into which the book is divided.

Greg Clark, who joined with a group of Andy's friends in winnowing a million words of his broadcasts down to 60,000, wrote the introduction. Publication is set for October.

Auditorium Colorful Scene, Gladiolus Society Holds Annual Show of Blooms

The second annual show of the Hawkesbury and District Gladiolus Society was held last Saturday afternoon and evening in the Lachute Auditorium. A good variety and volume of bloom was on display, and the many contestants are to be congratulated on their efforts in making the show a success, and in exhibiting so much good bloom in spite of the difficulties encountered through the very dry summer.

The trophy for the most points in the competitive class was won this year by Sidney Mode, of Vankleek Hill, with 20 firsts, 12 seconds and 10 third prizes, for a total of 126 points. Mrs. J. T. McDonald, of Vankleek Hill, was second with 13 firsts, 4 seconds and 3 thirds, for a total of 103 points. Mrs. McDonald is the winner of the Amateur Sweepstakes and the Ladies' Sweepstakes.

R. Sherman, of Hawkesbury, had 12 first, 9 seconds and 3 thirds. L. W. Hammond, of Lachute, took 3 firsts, 11 seconds and 11 thirds, while Gordon Todd, of Brownsburg, took 8 firsts, 8 seconds and 7 third prizes.

Mr. S. Mode was the winner of the Grand Champion ribbon for best spike in the show, with a large bloom of "Spic and Span". Thos. Iddon, of Lachute, won the prize for the best entry in the single spike class, with "Margaret Beaton". In the three-spike class Mr. Todd, of Brownsburg won the Champion ribbon, with three spikes of "Algonquin".

In the decorative class, Mr. Sherman, of Hawkesbury, took the prizes for the best basket display and the best vase bouquet.

The judges were A. B. Ogilvie and Mrs. T. Bishop, of Lachute.

FARMER'S TRIBUTE

Regina (CP) — Farmer James A. Ryan gave figure-skater Barbara Ann Scott the best welcome he knew how when she arrived here by plane. He plowed into a stubble field, over which the plane flew, 20-foot letters reading "Welcome Barbara Ann Scott".

Gatineau LINES

More Power To You

There's an extra burst of activity around our Bryson plant on the upper Gatineau River these days — activity which will result in more power for our customers early next year.

The activity revolves around the installation of a new 25,000 kilowatt generator which will increase the capacity of the Bryson powerhouse by 50 per cent. But it is easier to talk about installing a generator than to do it.

In this particular case, for instance, there is no railway nor any suitable roads close to the powerhouse. That happens frequently, because powerhouses must be built where the waterpower is, not necessarily where they are convenient to civilization. Without normal transportation facilities, it became a problem to get 400 tons of generator, plus three huge new transformers, plus all the necessary equipment, into the plant.

The problem is being solved right now by the use of scow transport. First of all, the generator and transformers were taken to Campbell's Bay by rail. There, they were broken down into 75-ton loads, and now are being transported in sections by scow over the 12-mile river run between Campbell's Bay and the plant. The size of the loads was dictated by the scow, which has a maximum capacity of 75 tons.

When all the equipment has finished its water journey, it will be reassembled in position at the Bryson powerhouse, all the accessary equipment will be put in place and connected, and the new generator will be ready to start sending out electricity to many parts of the Gatineau system.

But it's a long job. Work has been in progress for months now, and won't be completed before the end of the year. It usually takes years of time and thousands of man-hours of work to construct a power plant in the first place — and it takes a proportionately long time to make important changes. Once the work is done, however, its benefits endure for many, many years and spread out to thousands of people in a modern world.

That is what makes it all worthwhile.

Did You Know?

That in the first half of 1949 more than 2700 new customers were connected to the lines of Gatineau Power Company.

Gatineau Power Company

Bond Issue, Re-financing Of Local Woodwork Firm

Elsewhere on this page appears the announcement of a bond issue of $125,000 for refinancing and advancement of a well established local business, Lachute Lumber & Millwork Ltd. Flotation of this loan is in the hands of Crédit-Québec Inc. The 4½% first mortgage bonds are repayable in series from 1950 to 1964, and further details for the interest of investors appear in the prospectus advertised.

It is pointed out by Le Canada's financial commentator, Marcel Clément, that Lachute Lumber & Millwork Ltd. is the only industry between St. Jerome and Hull supplying wood of every kind and specification needed in building construction. Reviewing the company's records, the writer observes that in the year ending November 30, 1943, sales were in excess of $246,668; for the year ending November, 1945, $422,094; and for the 13-month period ending December 1948 (when the company, at time of its new incorporation, extended its accounting period to conform with the calendar year), sales reached the figure of $636,247.

The writer commends these bonds to the investing public on the score of their generous interest rates and substantial security, also in view of the Company's sound financing, its high assets as material guarantee and established reputation as a moral guarantee. The progress of this business, now established for half a century, is credited to the initiative of its personnel — its president, Leopold Carrière (Mayor of Lachute), and his associates.

Public Notice

Public Notice is hereby given that the undermentioned lands and tenements have been seized, and will be sold at the respective times and places mentioned below.

Terrebonne
Superior Court

Canada,
Province of Quebec,
District of Terrebonne
No. 10455

BANQUE CANADIENNE NATIONALE, a body politic and corporate having its head office in the city and district of Montreal, plaintiff, vs. PAUL-EMILE ROY, of Ste. Thérèse, District of Terrebonne, defendant.

A parcel of land or emplacement, situated in the Bas de Ste. Thérèse range, in the parish of Ste. Thérèse de Blainville, known and designated as being part of lot number two hundred and seven (207) on the official plan and book of reference of the parish of Ste. Thérèse de Blainville, measuring 100 feet wide in front by 225 feet in depth, English measure and more or less, and bounded as follows: in front towards the north by the public road of Bas de Ste. Thérèse, at the rear towards the south by la Rivière aux Chiens, on one side towards the east by a part of same lot 207 belonging to Joseph Bertrand or representatives, and on the other side towards the west by another part of lot 207 belonging to Dame Ivonne Leonard Lirette, as the whole now stands, with all the active and passive servitudes attached to said immovable, with a restaurant and other buildings thereon erected.

To be sold at the Catholic Church door of Ste. Thérèse de Blainville, on SEPTEMBER the 19th, 1949, at TWO o'clock in the afternoon.

ALBERT FOURNELLE,
Sheriff's Office, Sheriff.
St-Jérôme, August 8th, 1949.

(First insertion August 13, 1949)
25516-32-2-o -1c

Community Picnic At Sir John Lake

ENJOYED BY YOUNG AND OLD ALIKE

A jeep-load of ice cream, several hundred hot dogs, six cases of popcorn and scores of soft drinks disappeared Saturday afternoon in the Sir John Lake Community. . . But the Lachute police were not called in. The good things were supposed to disappear. It was the work of Joe Barnoski, his picnic committee and more than 100 children and parents of the Sir John Lake district.

Favored by blue skies and warm August sun, the annual picnic for children of the Sir John Lake Community got under way at 2 p.m. and ended long after sundown with children and parents singing their favorite songs by the light of a blazing log fire.

Highlights of the afternoon were the tug-of-war between boys and girls — which the girls won easily — and the rolling-pin contest, in which one sturdy housewife sent her pin flying skyward with such force that everyone scattered for cover.

Guests of honor at the picnic were Mrs. William Chambers, who, with her husband, opened the Sir John Lake Community on April 29, 1929; Mr. and Mrs. Henry W. S. Neill, long-time residents of the district; Mrs. C. W. P. Baugh; and William J. Beattie, pioneer farmer of Lake Sir John, and Mrs. Beattie.

Each child at the picnic received a prize or prizes that were specially selected according to age groups. And throughout the sunny afternoon the youngsters were supplied with all the ice cream, fruit, candy and lemonade that they could carry.

Walter Newsome was starter for the races and his genial manner met with warm response from children and parents alike. Joe Barnoski and his committee worked hard directing the various activities; and for his work as master of ceremonies, Mr. Barnoski was presented with an ornate ash-tray by parents of the community.

During the afternoon, parents and friends were served refreshments by the women's committee under Mrs. Barnoski.

Following an interval for the evening meal (none of the children wanted any supper, it was reported), youngsters and oldsters gathered again at the picnic ground for songs, weiners and popcorn around a huge fire of fragrant pine logs. Here again, Mr. Barnoski, Walter Newsome, Clarence Newsome, Sam Kinley and others of the picnic committee saw that all present were short of nothing in the way of hot-dogs and refreshments.

Outstanding event of the evening was an impromptu concert staged by several children of the community. The show included a recitation by Gail Pritchard, dances by Vivian and Ted Smalley, and songs by Margaret Bradley, Dorothy Bragger, Diane Newsome, Andrew Adams, Margaret Newsome, Patricia Kinley, Florence Newsome and Carol Taylor.

Residents at the picnic included — Mr. and Mrs. Henry Newsome, Jr.; Harry Newsome, Sr.; Alec Taylor, Mr. and Mrs. Fred Newsome, George Delkum, William Shelby, Mr. and Mrs. Gordon Pritchard, Percy Groulx, Mr. and Mrs. James Adams, Percy Bragger, Paul Prevost, Mr. and Mrs. Thomas Richardson, Mr. and Mrs. Frank Alderson, Mr. and Mrs. Eddy Nief, Mr. and Mrs. Alec Brown, Mr. and Mrs. Ron Marsh, Charles Beattie, Willie Beattie, George Beattie, Jimmy Beattie, Mr. and Mrs. Joe Smalley, Alan Gibson, Guy Bouchard, Sam Kinley, Thomas Farrow, Mr. and Mrs. Clarence Newsome, and Mr. and Mrs. Charles Dixon.

"Sunnyacres Sketches"

— VII —

Random Writings on the Rural Scene

By Margaret Cook

Summer is on the decline. Subtly, the scene is changing; the clouds are puffier and hang lower in the sky; more and more often the wind is from the north, instead of from the south-west; we are glad to drink our tea in the sun-lit house rather than under the trees; the evenings close in earlier; the perfumes abroad are no longer rose and columbine but pine and phlox. The latter are a magnificent sight as I write, great clumps of mauve and white by the north door, so that all day long the smell of cloves is wafted into the house by the breeze. In the garden at the south, the man of the house has two specimens, one a clear, lovely salmon pink, the other a color which is neither crimson nor purple, but a blend of both.

Near them the Monkshood is massed. The side view is absurdly like that of a bearded monk with his hood pulled over his face. The deep blue and white of this flower is an unusual combination, and very attractive. Its botanical name is Aconite. Having written that, I was smitten with a horrible doubt and rushed for the herb book, but everything was all right — Monkshood IS Aconite. Moreover, "It is a heart sedative, also used in dentistry mixed with tincture of iodine; various preparations applied locally for neuralgic pains, lumbago and rheumatism." That cheered me up quite a lot, for I have neuralgia in one side of my face. Shall I tear up a root of Aconite and hold it to my aching jaw? The picture of the root is particularly repulsive. No, I think I shall be a Christian Scientist and think the pain away. That method is more simple and dignified.

In the fields, too, there are unmistakable signs of what our English uncle gloomily calls "the back end". Bottle Gentian lifts its blue flasks to the paler blue of the sky; the Golden Rod riots oblivious of the sneezes of hay-fever victims; the humming-birds are delirious over the Jewel weed. This is the plant whose tiny seed-pods fly open at a touch, to the great delight of children.

All along the winding country road, high-bush blackberry vies with Joe-Pye weed for a place in the sun. Mostly the latter wins, for it grows six feet high or more. It takes its peculiar name from a New England Indian, who "used the plant in some concoction for the cure of fevers". Its crimson-magenta clusters of blossoms are quite attractive. The butterflies love it, particularly the Flitillariews, those orange-brown ones; I have counted as many as 13 on one spray.

* * *

We went to the museum at Carillon last week, where my husband and George made copious notes on the exhibits of local birds and butterflies. But Betty and I were more interested in the clothes of yesterday. It has been the writer's contention for some years that dress styles of today are the ultimate of ugliness; and nothing that we saw at the museum changed our mind. What the styles of a hundred years ago lacked in trimness of line, they made up in color and richness of fabric. The bodice that nipped a velvet waist and climbed with glittering buttons over a pert bust to a prim collar, had its allure, even if the skirt did cover the legs and ankles. (Many should be covered). The present mode emphasizes the heavy figure and demands more of the light than it can give. As for the length of the skirt, it is neither short nor long, a miserable compromise.

In the hall of the museum, I was surprised and delighted to see an oil by the editor of The Watchman. It seems that this has been going on for a long time, although the writer knew nothing about it. The artist, no matter what medium of expression he uses, is to be envied, for he is not dependent on amusements for pleasure. His joys are the delights of the universe, bounded only by his perception, and so cannot cease until his senses fail.

In the room at the left of the entrance of the museum is a model of a proposed monument to Dollard and his companions. It is a beautiful piece and certainly more fitting than the plain slab erected farther up the street. I have been refreshing my memory of Dollard's heroic deed by reading the account by Parkman. An excerpt is to be found in "Pages From Canada's Story", a text-book currently in use in this province. Did Dollard, I wonder, look down the lovely vista of the Ottawa and see in his mind's eye the Canada of the future, so that he gladly flung down his life for it? Or did Death, in the guise of a painted Iroquois, come too quickly at the last for thoughts? In any case, all Canadians owe a great debt to the forefathers of our French compatriots, a debt which we too often forget, or worse, pretend does not exist.

* * *

We returned through the lush meadows of the Ottawa Valley. It is a lovely, pastoral district; but, as always, my heart quickened when the first escarpment of the Laurentians arose behind the North River at Lachute. The Laurentians lack the majesty of the Rockies, or the homey appeal of some parts of the Scottish Highlands, but they are, in their quiet aloofness, the very essence of Canada. An article in the August number of "Holiday" comments that when a Canadian retires, he retreats to a lakeside, and if possible, he owns the lake. It is a shrewd comment, and for many Canadians, the lake should be in the folds of the ancient Laurentians.

We have had several house guests and callers lately — among the latter, a member of the family who owned this place for some generations. From him we learned that years ago there were buildings near the road where now there is only an apple tree. Between visits, I have been revelling in works of Elizabeth Goudge. Surely no other contemporary English writer gives us such a combination of delicacy of perception and matchless prose.

Finally, a correction: Our friend, Amos, tells me that no loon ever would go from Mud Lake to Long Lake — maybe Fiddler's Lake, but never Long Lake. He reasons that a loon rises like an aeroplane, into the wind, and needs a good long take-off, which Mud Lake cannot provide. This is an ingenious theory and I cannot refute it. I did not rise and rush in the pearly dawn (and my pyjamas) to follow the flight of the loons. I judged merely by the sound. Our bird books remain perversely silent on the aeronautics of loons. Perhaps some other reader will have something to add to our knowledge of these birds.

Public Notice

PROTESTANT SCHOOL COMMISSIONERS
Brownsburg, Que.

Concerning the re-opening of the Brownsburg School for the 1949-50 term — parents with children to be enrolled in Grade I are requested to be in attendance at the school, with the children, on August 26 at 2 o'clock in the afternoon.

— G. Scudamore,
A25.2c Secretary-Treasurer

NOTHING LIKE TEXACO FIRE-CHIEF GASOLINE WITH SUPERIOR "FIRE-POWER"! PLENTY OF DRAWBAR PULL FOR YOUR TRACTOR. SMOOTH POWER FOR TRUCK AND CAR. ECONOMY, TOO.

ARC SUPPLY Limited
LACHUTE MILLS P.O. BOX No. 1
TELEPHONE 774

"POWER" Your Farm with TEXACO Petroleum PRODUCTS

F. A. ROBERTSON —Contracting Electrician

25 Years' experience your guarantee for quick, efficient work.

NEW INSTALLATIONS AND REPAIRS
APPLIANCES AND ACCESSORIES.

St. Andrews East, Que.
PHONE 18-J MAIN STREET

Attention ! ! Attention ! !

(Agitated) CEMENT BLOCKS

Vibrator-Mixer ensures mixing to formula — uniform strength.

Lavigne & Frère
St. Placide Co. Deux-Montagnes
Telephone No. 927-31

A25.4p

NORTH RIVER MOTORS
— LIMITED —

DODGE and DeSOTO – SALES and SERVICE
Genuine Chrysler Factory Approved **Parts**

Expert mechanics on repair work, engine adjustment and overhaul, cooling and electrical systems, brake lining, body work, etc.

GEORGE L. DAVIS, MANAGER
Main Street Lachute
TELEPHONE 545

NOUVELLE EMISSION: Un exemplaire de ce prospectus a été déposé au bureau du Secrétaire d'Etat, conformément aux prescriptions de la Loi des Compagnies, 1934, et ses amendements.

$125,000

Obligations 4½%, première hypothèque, remboursables en série de 1950 à 1964, avec solde remboursable de $36,000 en 1964. Datées du 15 juin, 1949

LACHUTE LUMBER & MILLWORK LIMITED
(Constituée en corporation en 1948 par Lettres Patentes du Gouvernement Fédéral)
PRESIDENT — LEOPOLD CARRIERE, MAIRE DE LACHUTE
Président de l'Association des marchands de bois et manufacturiers de la Province de Québec

Principal et intérêts semestriels (1er juin et 1er décembre) payables, en monnaie légale du Canada au bureau principal de la Banque de la Nouvelle-Ecosse à Montreal et à sa succursale de Lachute, P.Q. Titres de $500 et de $1,000 avec coupons d'intérêt. Privilège d'enregistrement quant au capital seulement. Rachetables avant échéance, au gré de la compagnie, en totalité ou en partie par tirage au sort, à toute date de paiement des coupons d'intérêts, sur préavis de 30 jours au prix du pair et l'intérêt couru jusqu'à la date du rachat.

Fiduciaire: TRUST GENERAL DU CANADA, Montréal
Examen des titres des immeubles: Me GAETAN VALOIS, notaire
Légalité de l'émission: Mtres SYLVESTRE, LACROIX & PELLETIER

De l'avis de nos avocats, ces obligations constituent un placement autorisé pour les compagnies d'assurance enregistrées en vertu de la Loi fédérale des Compagnies d'Assurance canadiennes et britanniques, 1932 et amendements.

CAPITAL (La présente finance complétée)

Obligations 1ère hypothèque 4½% $125,000
Actions ordinaires, sans valeur au pair. Autorisé ..... 350,000 actions
Emis et payé 300,300 actions

Nous n'accepterons les souscriptions qu'à titre réductible, nous réservant le droit aussi de les rejeter. La souscription peut être close en tout temps et sans avis.

PRIX: $100 et l'intérêt couru

CREDIT-QUEBEC INC.
Immeuble Transportation, 132 ouest, rue St-Jacques, suite 911 — LA. 1969 Montreal.
J. A. LAPOINTE, président JEAN DELAGE, vice-président.

NEW ISSUE: A copy of this prospectus has been filed with the Secretary of State of Canada in accordance with the provisions of the "Companies Act 1934", as amended.

$125,000

4½% First Mortgage Bonds, redeemable in series from 1950 to 1964, with balance of $36,000 repayable in 1964. Dated 15th June, 1949

LACHUTE LUMBER & MILLWORK LIMITED
(Incorporated 1948 under Letters Patent of the Dominion Government)
PRESIDENT — LEOPOLD CARRIERE, MAYOR OF LACHUTE
President of the Lumber Merchants and Manufacturers Association of the Province of Quebec.

Principal and semi-annual iterest (1st June and 1st December) payable in legal tender of Dominion of Canada at the head office of the Bank of Nova Scotia in Montreal or its Lachute branch. Denominations of $500 and $1,000 with interest coupons. May be registered as to capital only. Redeemable before maturity at will of the company, in whole or in part, on drawing by lot, at any date of interest payment, on 30 days notice — at par and with interest accrued to date of repurchase.

Agents: GENERAL TRUST OF CANADA, Montreal.
Examiners of Deeds and Titles: Me. GAETAN VALOIS, Notary.
Counsel: Mtres. SYLVESTRE, LACROIX & PELLETIER.

In the opinion of counsel, these bonds constitute an authorized investment for funds of Insurance Companies registered under the Canadian and British Insurance Companies Act (1932) of the Dominion, as amended.

CAPITAL (after completion of present financing)

4½% First Mortgage Bonds $125,000
Ordinary Shares, no par value: Authorized ..... 350,000 shares
Issued and paid ..... 300,300 shares

Subscriptions will be accepted only insofar as bonds remain available; we also reserve the right to reject applications. Offer of subscriptions may be closed at any time without notice.

PRICE: $100 and current interest accrued.

CREDIT-QUEBEC INC.
Transportation Building, 132 St. James St. West, Suite 911 — LA. 1969 Montreal
J. A. LAPOINTE, President. JEAN DELAGE, Vice-President.

The Lachute Watchman

And Ottawa Valley Advocate

J. S. Giles, President. R. A. Giles, Vice-Pres. & Gen. Mgr. T. D. Titman, Asst. Editor.

— Established 1877 —

Published at Lachute, Que., every Thursday by Giles Publishing House Ltd.

Subscription Rate per annum: In Canada, $2.50; in the United States, $3.00

Member of Canadian Weekly Newspapers Association and Ontario-Quebec Division, C.W.N.A.

Medicine Has the Answer

LAST YEAR, 73 Canadians died from poliomyelitis, a disease about which much remains to be learned. . . But, in the current bulletin of the Department of National Health and Welfare, it is pointed out that last year 85 Canadians died from diphtheria, a disease about which a great deal is known, a disease which can be prevented. Diphtheria toxoid is almost 100% effective. It is safe and easily administered. Nor is it a procedure limited to those in fortunate circumstances. Toxoid immunization is provided free of charge at public health clinics or for a small sum from the family physician. Yet 85 persons died last year in Canada from diphtheria.

Last year 155 Canadian children lost their lives to whooping cough. Whooping cough, too, is largely preventable. Whooping cough vaccination given in infancy can greatly reduce the number of cases and the severity of this most deadly of all children's diseases. Yet 155 lives were lost.

Medical science admittedly lacks many answers where diseases like polio are concerned. But medical science has the answers for diphtheria and whooping cough. Yet more lives were lost from each of these diseases than from polio. This shameful situation can be improved only by a public consciousness of the peril and the remedy. National Immunization Week is being sponsored by the Health League of Canada from September 11 to 17, and its purpose should be taken to heart by every individual, as well as on a community scale.

Assessment and Taxation

THERE will always be criticism against property assessors — for the civic and school administrations rely so thoroughly upon real estate taxes. (There are also grievances, of course, which are purely personal.)

In our reading this week, we find a still small voice to justify the valuator in his thankless task. Thomas H. Reed, writing in The National Municipal Review, states as follows:

"Assessed valuations have increased slowly and falteringly — not that we should blame the assessors for clinging to pre-war standards of value in the midst of skyrocketing prices which they cannot believe will be maintained permanently. With the earnings of rental property frozen it is hard to raise the valuation on such property, and consequently on all kinds of property."

The writer adds some interesting observations on that unpopular subject, taxation. . .

"The 'permissive' taxes (he writes) whether on income, sales, amusements or occupations, are essentially only new methods of tapping old sources of supply. Putting a new spigot or two on the old barrel does not increase the barrel's liquid content. You may get a few more dollars out of a householder by requiring the gas company to collect a tax on the use of gas, or the movie theatre proprietor to collect a tax based on the price of the ticket he sells, but it comes relentlessly from the householder's income from which directly or indirectly even the property tax is paid. . . In other words, whatever is done about new sources of revenue — and the tax system calls for revision — there will always remain the obligation to keep the cost of government, including city government, down to the necessary minimum."

It Takes All Kinds

IT WAS NOTED, with some gratification, that the engineer of the C.P.R. eastbound train last Sunday morning applied his whistle at the crossings just as briefly and considerately as possible. . . By way of contrast, just about that time, an advertising-car went blaring past the churches while services were going on.

Watch the Crowd!

"DON'T HINDER first-aid to the injured" was the exhortation of a Good Citizenship advertisement on this page last week — one of a helpful and constructive series sponsored by the Brading's Brewery.

How practical this advice may be in such emergencies as occur every day — here, there, or in the next community — was illustrated in a double drowning recently below the mill dam in Lachute. . . Occurring in a populated section, and in the leisure hours of a Sunday, it seemed that all of Lachute Mills, his wife and family, crowded onto the rocks to view the young victims, hemming-in their rescuers and those attempting to revive them by artificial respiration.

It was commented by one of the authorities at the scene of action, that this gathering of spectators, although impelled by a natural sense of curiosity, was nevertheless a sad reflection on the supposed intelligence of the public.

Graduates in Demand

SOMETHING significant to the prestige of "higher education" appears in a fact publicized this week by the National Department of Labor. It seems that Canada's 1949 crop of university graduates was very promptly absorbed into industry across the country.

The figures show that more than 93 per cent of the largest university graduating class in Canadian history was placed in employment by the middle of July; moreover, 50 per cent of these graduates were veterans of World War II.

In addition to this, more than 94 per cent of the undergraduates, many of whom were also veterans, were placed in summer employment, by the same date. . (Incidentally, the Department states that plans are already under consideration for placing next year's class, which will also be extremely large.)

Perhaps it was Canada's wartime role, and the enormous strides in production, which emphasized the need for university-trained men and women. Certain it is, that in that period university graduates found their place and justified themselves in industry's adaptation to fast-moving changes.

There is no argument today on the merits of high school and university education, such as the discussions we can remember only a few decades back.

Possibility of Cheaper Homes

WILL house-hungry families with little cash almost suddenly find themselves able to buy tidy little $7,000 to $8,000 houses on a new official rent-plus plan and without a down payment? — The Financial Post sees some possibility.

Speculation in Ottawa, in construction circles and in the provincial capitals, is that some such far-reaching scheme may be among Dominion Provincial housing policy proposals to be put before the Federal Cabinet by Reconstruction Minister Winters. The idea is growing that this may be one of the "areas of agreement" reached by Mr. Winters and Ontario Premier Frost, and currently being scouted by the federal reconstruction minister in the other provincial capitals.

WHEN the history of this age is written, it must be recorded that one big factor in the decline of morals and standing of our young people, is the persistent reading of such trash as we see on sale in a large number of our stores.

— Campbellton (N.B.) Tribune

KEEP THE pleasure-spots tidy and they will be a magnet that will draw more and more people. Let them get cluttered up and the whole district will get a bad name.

— Quesnel (B.C.) Cariboo Observer

PITY THE POLICE

We who are enjoying our summer outings in minimum attire can well afford a sympathetic thought for the town policemen. It is obvious the policemen do not choose to wear the hot-weather strait-jackets which are also their winter uniforms.

— The Pas (Man.) Northern Mail

Scandals tend to decline with the growth of the country; the opportunity for graft becomes less and less. In many ways we are now more civilized than we were in our early history. The cry of this age is for bigger and better social services, less attention to scandals.

— Temiskaming (Ont.) Speaker

Apropos of Nothing At All

News Correspondent's Reply to Critic — Water Supply and River Pollution

The life of a place and its people is a continuous story. One scene follows another with ever changing background and costumes building up to a complete act — to start all over again with new scenes, new acts, ever changing yet ever changeless. . . .

Within the orbit of our personal experience, we endeavor to grasp the movement of life which surrounds us. Whether we read one of the city dailies or our more friendly visitor, our local weekly, "The Watchman", the story presented is a biography in serial form and we must follow the fortune and experiences of the "dramatis personae" from their entrance to their exit, before our grasp of the author's intention and the lesson he demonstrates is sufficient for us to set ourselves up in judgment on the merits or otherwise of the action.

The trials and tribulations of the unhappy wife beaten by a drunken husband, or the angry actions of the outraged father as a consequence of his wayward wife, are parts of the recorded story. As also was the happy interlude of love and affection of the "courting days" which preceded the marital distrainment, and also recorded in previous chapters. . .

It's a continuous process. The defilement of the river at Lachute caused by the disposal of human refuse is as much a part of the process as the drifting topsoil of the prairies caused by the drought. The "city fathers" are no more to be blamed for the former than is our heavenly Father for the latter. Both are of only temporary effect in the revolving cycle of the ages. A flower plucked from the bountiful garden of nature leaves the wounded, bleeding earth disfigured by the plucking; but to be renewed in endless variety and more beautiful form with the rotating of the seasons. . . The river is closed to the children, but a beautiful guarded pool has been given them for their delight.

The conservation of water asked by the "city fathers" in Brownsburg was for a two-week period, while greater efforts were being made by way of repairs and enlargement to provide a more abundant and continuous supply. All this was detailed in an earlier chapter — an acquaintance with which was necessary, to see the forest without being blinded by the trees and becoming vocal about the darkness.

— M.V.T.

When the white man discovered this country, the Indians were running it. There were no taxes, there was no debt. The women did all the work. . . And the white man thought he could improve on a system like that!

Does A Fellow Good!

Dear Cousin Joe:

We arrived back in the city Sunday night and I thought I would just drop you a line to let you know how much Mary and the kids and I enjoyed our two weeks' holiday at your farm.

Just like I was telling Mary, it does a fellow good to get away from the city for a couple of weeks once a year and get out where a man's got room to spit if he feels like it.

The kids look real healthy, all tanned and everything, and the doctor says young Bill's poison ivy splotches will be gone in a month or so. Mary says to thank your wife for the preserves she insisted we bring home. The fruit cellar is filled with them and so is the hall closet and if Mary doesn't get them out of the bath tub soon I will have to go to the Y.M.C.A. for my shower.

Bill says he's sorry about the chicken that got drowned in the horse trough. Says he didn't know they couldn't swim and I guess you can't expect kids that were brought up in the city to know all about farm animals, though. Especially Betty. Remember how she used to take that little pig to bed with her every night?

Mary is going to try your wife's recipe for chocolate cake just as soon as she gets her leg out of the cast. You heard me, Joe, I told her she shouldn't wander around the barnyard at night without taking a flashlight.

It sure took me back 20 years, being on a farm again, eating crab apples right off the trees. They tasted just as good as they ever did, even if my digestion is not what it was when I was 16. I'll bet I looked real funny when I fell out of that tree on my ear.

I never heard you laugh so jolly-like before.

You always were an awful kidder, Joe.

Just like I was telling Mary, it sure does a fellow good!

Your ever-loving cousin,

Harry.

Sir George Williams College
OF THE MONTREAL Y.M.C.A.

ARTS, SCIENCE, AND COMMERCE

College courses for High School graduates (men and women) leading in two years to diploma of Associate in Arts, Science, or Commerce, in four years to degree of B.A., B.Sc., or B.Com. Equivalent courses day and evening.

AND

SIR GEORGE WILLIAMS SCHOOLS

BUSINESS

Business School open to both men and women, Secretarial, Stenographic, and Bookkeeping courses, ten months in length in day division, similar courses in evening division.

FINE AND APPLIED ART

Professional and business-time training in all branches of fine and Commercial Art, including drawing and painting, modelling and sculpture, portraiture, poster design, fashion drawing, textile design illustrations, advertising art. Day and Evening. Coeducational.

EVENING ELEMENTARY AND HIGH SCHOOLS

Evening classes in elementary grades (V, VI and VII) for young people and a special class for adults, leading to high school entrance. Complete four-year evening high school leading to high school graduation. General, Mathematics-Science, or Commercial Courses.

Preparation for High School leaving if desired.

Information from the Registrar

1441 Drummond Street, Montreal, MA. 8331

BUILDING A HOME?
– A SUMMER COTTAGE?
– A SIDEWALK?.. etc.

See us for ESTIMATES, free of charge.

We are contractors for all kinds of construction. Competent men and all materials available. . . Financing arranged on agreeable terms.

Sidewalk construction, maximum height 8", at $1.20 per lineal foot.

John Lemay Contractor

Cor. Thomas & Bellingham Sts.
Telephone 445.

S8.4c

"DOMINION"
VIA
BANFF & LAKE LOUISE

Regularly assigned sleepers and coaches air-conditioned . . . with delicious meals and spectacular scenery! Break your trip with a Great Lakes Cruise. No added cost on first class rail ticket. Only meals and berth extra.

Full information from
J. S. GILES, Town Agent (tel. 27)
or C. P. STATION (tel. 5)

Canadian Pacific

WATCH them read the "classified" ads. Then profit by your observations — ADVERTISE !

BUSINESS CARDS

MAC E. WALKER
INSURANCE
Office, Phone 603
Residence, Phone 918-r-2
Main Street, Lachute.

GALL & JONES
Insurance and Real Estate
Bethany Street Lachute
Telephone 491-W

GABRIEL VALOIS
INSURANCE OFFICE
Phone 635-W 9 Bethany Street
LACHUTE

INSURANCE EXPERT
L. DesROSIERS
Successor to Clarence Lemay; covers the territory every Monday.
Tel. 320 MONTEBELLO, Que.

GIBEAULT & DUQUETTE
ADVOCATES - BARRISTERS
Gaston Gibeault, K.C.
Jacques Duquette,
Prefontaine St. Phone 60
STE. AGATHE DES MONTS

SURE-
You have FIRE INSURANCE BUT-
have you ENOUGH?
LET US CHECK YOUR POLICIES

DESLAURIERS & ROZON
Enr'g - Reg'd
Insurance Brokers
Bedard Blvd. — Phone 55
Representing THE TRAVELERS, Hartford

FOR TWO WEEKS . .
REDUCTIONS
of $15 AND $20 on
all our
Suits & Overcoats

Geo. Licop, Sr.
59 Foundry — Phone 714-R
Lachute, Que.

See
LELIO HOTTE
for
New Construction and Repairs.
Estimates Free
Work Guaranteed

Up to date on MODERN DESIGN and qualified in CRAFTSMANSHIP

59 Bedard Blvd.,
LACHUTE, QUE.
Telephone 250-J.

GOOD CITIZENSHIP
is a lot of little things

GIVE THE POST OFFICE YOUR NEW ADDRESS

Our mail system serves countless thousands of people daily. It is therefore in the best interests of everyone to notify Post Offices immediately of change in address. Thoughtfulness in this respect will be appreciated by hard pressed postal staffs. It makes for greater efficiency—ensures quicker delivery of your correspondence. By doing your part disappointment is avoided—service is improved. That's "Good Citizenship".

You can help this public service effort. Make a note of some of the little things which, in your opinion, contribute to Good Citizenship.

Sponsored by the makers of

BRADING'S ALE
THE BRADING BREWERIES LIMITED

This series of advertisements is planned to help make your community the best place to live in.

PROFESSIONAL CARDS

LEGAULT & LEGAULT
Guy Legault, B.A., LL.B. Fernand Legault, B.A., LL.B.
BARRISTERS & ADVOCATES
Telephone 60 Main Street Lachute, Que.

HEON & LAGARDE
BARRISTERS, SOLICITORS, COMMISSIONERS
GEORGES H. HEON, K.C. District Crown Attorney
ROGER LAGARDE, B.A., LL.B.
Telephone 72
293 Main St., Lachute.

JACQUES E. BEAUDOIN
NOTARY — NOTAIRE
Depositor of the late J. F. Lavigne's notarial papers.
Main St., LACHUTE (next to Post Office) Telephone 178

Telephone 534
DR. ROGER A. DUMAIS
L.D.S.
SURGEON DENTIST
240 Main St. Lachute

J. P. LANCTOT, K.C.
LAWYER
Room 1008-9, 132 St. James St. W.
HArbour 1286 MONTREAL
Consultations at St. Andrews East every Saturday. (Tel. 59)

THOS. C. CORRY
Chartered Accountant
1539 Bishop Street,
Montreal. (LA.7357)
P. O. Box 571 — Tel. 1032-W
Lachute, Que.

W. J. T. ADAMSON & CO.
Chartered Accountants
Birks Building
Tel. LAncaster 8119 MONTREAL

DR. ROGER LAVIGNE
Physician - Surgeon
Phone 322 — 107 Princess St.
LACHUTE MILLS, QUE.

VALOIS & VALOIS
NOTARIES
The late J. E. Valois (1882-1915)
Gaëtan Valois, LL.M. (1911)
Simon Valois, LL.B. (1948)
LACHUTE, QUE.

C. T. A. HART
Income Tax Consultant
P.O. Box No. 6
MONT ROLLAND, QUE.

ALBERT W. STUART
ADVOCATE
Suite 606, Shaughnessy Bldg.
407 McGill Street
MONTREAL
(Tel. BE.5119)
15/11/49

Eyes Examined — Glasses Fitted
Office Hours: 1.30 to 4.30 p.m. 7 to 8.30 p.m.
DR. R. PERCIVAL
164 Main Street LACHUTE Telephone 39

FOR YOUR EYES
Every day — by appointment
L. H. YELLE Ba.O., B.Ph., O.O.D.
EYESIGHT SPECIALIST — OPTOMETRIST, OPTICIAN
240 Main Street (with Dr. R. A. Dumais) Telephone 534

DISTRICT NEWS FROM OUR COUNTY CORRESPONDENTS

Bell Falls

Guests of Mr. and Mrs. Joseph Page during the week-end were Mrs. Young and her son, Bob, and Miss Marjorie Bell, all of Montreal.

Mrs. Robert Betts and daughter, of Montreal, were guests of Mrs. M. Betts at her summer home.

The Misses Isabel and Edythe MacCallum spent a couple of days in Montreal.

Friends of Mrs. Fox, Sr., are glad that she is recovering after her illness.

Messrs. Ross Page, Leslie Campbell, Gordon McVicar and George Young returned home after spending sometime with friends in the Porte Colborne district.

Miss Ruth Wallingford, of Ottawa, was the week-end guest of Mr. and Mrs. T. McNeil.

Mr. and Mrs. Val Swail, Sr., of Arundel, visited friends in this vicinity last week.

Miss Viola Moncrieff, of Montreal, spent the week-end here with the Misses Isobel and Edythe MacCallum.

Mr. and Mrs. Irving McLean and family, and Mr. David McLean, have been attending a Pentecostal conference in Windsor, Ont.

A large number gathered Saturday evening at the Campbell Hall to extend best wishes to Mr. and Mrs. Clarence Smith, who where married that afternoon.

Miss M. J. Stewart, of Montreal, is visiting with her brother, Mr. Joseph Stewart.

Church Notes

There will be no service or Sunday School this Sunday in Harrington United Church. On September 4, however, both sessions will be held, at the usual hours — 10.45 and 11.30 a.m.

Service will be held in Rivington Baptist Church at 10.45 a.m.; Sunday School prior to the service, at 9.45 a.m.

On Wednesday evening, August 31, at the above church, the annual meeting of the British and Foreign Bible Society for this district, will be held at 8 o'clock. Sound pictures will be shown on "The Book of Tomorrow".

Grenville North

Mr. and Mrs. Emmett Lowe and Stephen, of Lachute, accompanied by Miss Noreen McCart and Mr. Michael McCart, Jr., motored to Calumet Island for the week-end, visiting Mr. and Mrs. Eric Cahall.

Mr. and Mrs. Walter Gauley and sons, also Mr. and Mrs. Reg Bennett, Violet and Murray, of Grenville Bay, were in St. Andrews Sunday evening, at Mrs. Geo. Perks'. Mr. and Mrs. Lawson Taylor of Isle-aux-Chats, with their family, were also present to visit with Mr. Jack Beattie, of Vancouver. Mr. Beattie, a brother of Mrs. Perks, spent many years in Vankleek Hill and Lachute in his younger days It is 25 years since he was home. He has also been visiting in Ormstown, where he was born. Mr. Beattie travelled east by T.C.A. plane, and expects to return the same way, calling on friends in Toronto.

Miss Ann McCart and Mr. Joseph McCart have returned from Calumet Island, where they spent several weeks with their sister, Mrs. Eric Cahall nad Mr. Cahall.

Mr. Beverley Ward, of Toronto, a former student pastor of the Grenville Baptist Church, visited at the home of Mr. and Mrs. Walter Gauley last Wednesday. That same evening a prayer meeting was held at Mr. and Mrs. Reg Bennett's, where several met to hear and visit with Mr. Ward as in former days. Mr. Ward spent Thursday afternoon with Mr. and Mrs. John Heatlie and family, and in the evening was at the home of Mr. and Mrs. Alvin Heatlie, where the young people had a happy get-together. Mr. Ward returned to Toronto on Friday.

We regret to report that Mr. Edmond Nixon, a former resident of this locality, is in a Montreal hospital, due to his injuries in an accident which occurred several months ago. Friends hope to see him back soon at his home in Kilmar.

CALUMET

Master Ronnie Page, who was in hospital for several days with a poisoned hand, has returned home, now much improved.

Mille Isles

Mrs. R. McGuire and Mrs. Gilbert, of Montreal, have been vacationing at the former's summer home for the past two weeks.

Miss Hazel Noble is spending a vacation in Montreal, as the guest of Mr. and Mrs. Victor Noble.

Mrs. Victor Ward returned home last week after visiting her parents in New Brunswick.

Mr. Bob Knight, of Montreal, is at present the guest of Mr. John Noble.

Mr. and Mrs. Hector Dey, of Montreal, visited friends in Mille Isles last week.

The afternoon tea and sale of home-cooking held last Friday at Victory Hall proved a successful event.

The annual meeting of the Bible Society will be held Friday at 8 p.m. in the Presbyterian Church. Lantern slides will be shown.

OBITUARY

Late Robert Robinson Had Many Descendants

At his home in Montreal a former Lachute resident, Robert Robinson, fell asleep on Sunday, August 21, in his 85th year. His death followed a lengthy illness.

Born in Cushing, Que., in 1865, he was the son of the late Robert Robinson and Christina Garvin. He was first married to Susan Armstrong, who predeceased him 38 years ago. Of this union two children were born, May (Mrs. M. C. James), Lachute, and Myrtle, who died in infancy. . . In 1914 he was married to Edith Donaldson, and of this marriage were born five daughters — Minnie (Mrs. R. Mulligan), of Ottawa, Miss Myra, at home, Grace (Mrs. A. Villeneuve), Roberta (Mrs. A. Woods), Isabel (Mrs. F. Buchanan), all of Oshawa, Ont., and three sons, Robert and Ashton, at Lachute, and Donald, at home.

Besides his wife and family he leaves to mourn one sister, Mrs. Jas. Carpenter, of Lachute, 14 grandchildren and one great grandchild.

Funeral service was conducted by Pastor O. Ritz of Westmount Seventh-Day Adventist Church. Interment was in Lachute Cemetery on Wednesday morning.

The pall-bearers were his three sons, Robert, Ashton and Donald, Quentin James, Melvin Burk and Roland Mulligan.

Aged Resident of Argenteuil Passes

Mrs. Thos. Barley, Formerly of Lachute, Was in Her 89th Year

Brownsburg — After an illness lasting for several months, Mrs. Thos. Barley (the former Mary Emma Carpenter) succumbed at the home of her daughter in Brownsburg on August 15.

Mrs. Barley, who was well known throughout the County of Argenteuil, was born at Carillon on August 12, 1861, and thus was in her 89th year. She married Thomas Barley, a resident of Lachute, and spent most of her married life there. About the year 1920 she came with her husband, who predeceased her in 1933, to reside in Brownsburg. During her declining years she resided with her daughter, Ruby Stewart, who survives her with one other daughter, Mrs. Maude Thurauff, of Long Island, N.Y., a son Leslie Barley, of Windsor, Ont., and a sister Mrs. Emily Van Buren, of Cornwall. During her active life she was extremely interested in church affairs, and was known for her kindliness and sympathetic attitude to all with whom she came in contact.

The funeral service was conducted by the Rev. S. J. Pike at the United Church, Brownsburg, on August 17, and interment was in the Brownsburg Protestant Cemetery in Lachute. Pall-bearers were her five nephews, Lawrence Pollock, of Park Hill, Ont., Lorne Carpenter, of Ottawa, Clarence Carpenter, Leonard Carpenter, Cecil Carpenter and Frank Hazel, of Brownsburg.

Late Alex (Sandy) McNeill

Grenville — Mr. Alexander (Sandy) MacNeill passed away in Montreal on August 17. Following funeral rites held in that city, his remains were brought to the Scotch Road Cemetery at Grenville, where he was interred beside his brother and sister-in-law. The committal service was conducted by the Rev. A. E. Hawes, rector of St. Matthew's.

The late Sandy McNeill came from Scotland as a young man, also his brother, and lived in Shawinigan Falls and Montreal many years. He was over 80 years of age.

Among relatives from Montreal who accompanied the remains to their last resting place were his niece, Miss Ethel McNeill, and his nephews, Stewart McNeill and Edgar Anderson, Mrs. Morley Kerr, also Mrs. Cooke, of Shawinigan Falls.

Arundel

Miss Doris Blomquist is vacationing at the home of Mr. and Mrs. Ernest Swail.

Mr. Curll Staniforth, accompanied by Miss Virginia Marshall, of Verdun, was the week-end guest of his parents, Mr. and Mrs. P. Staniforth.

Mrs. N. Beers and family, of Sherbrooke, are spending the holidays as guests of Mr. and Mrs. Roy Cooke.

Miss Marion Champagne spent the week-end with her parents, Mr. and Mrs. G. Champagne.

Mr. and Mrs. Harris Pound were visitors at the home of Mr. and Mrs. E. A. Bulley over the week-end.

Mrs. John Price, formerly Mildred Thomson of Arundel, accompanied by her daughter Mabel, who spent the past month as the guests of her brothers, have now returned to their home in Youngstown, Alberta.

Recent guests at the home of Mr. and Mrs. S. K. MacArthur, were Mrs. G. H. Staniforth, of Lachute, and Mr. and Mrs. James Brownlee, of Ottawa.

Mr. and Mrs. E. Finnis have been recent guests at the home of Mr. and Mrs. G. MacGrandel; also Mr. and Mrs. J. Brunet, of Buckingham, Que.

Mr. and Mrs. R. Davis, Mr. and Mrs. J. Aitken, Mr. W. R. Boone and Miss Dorothy Dobie, have all been recent guests at the home of Mrs. J. Alexander.

Sincere Appreciation

Our most sincere thanks to our kind relatives, friends and neighbors, for their loyal support during our recent fire. — Mr. and Mrs. Hugh Boyd and family.

Calumet

Miss Mona Farrara spent the week-end in Harrington, the guest of Miss Eleanor Fox.

Miss Joyce Trineer, of Montreal, spent the week-end with her parents, Mr. and Mrs. Tom Trineer.

Mr. and Mrs. Earl McLean, of St. Jerome, were week-end guests of the former's parents, Mr. and Mrs. D. McLean.

Visitors at the home of Mr. and Mrs. H. Druce this past week included — Miss Elsie Graham and Miss Phyllis Jones, of Cushing, Miss Joy Grainge, of Montreal, Miss Margery McLellan, of Brantford, and Mr. Wilfred Druce, of Kitchener.

Mrs. Corrigo and little son John, of Montreal, are spending a few weeks with Miss Regina Bevan. Mrs. Corrigo's many friends are pleased that she is now well again after spending the past year in hospital at Ste. Agathe.

Mr. and Mrs. M. Matthew and little son, Brian, spent the week-end with Mr. W. E. Brigden.

Mrs. J. Irving, of St. Lambert, is at present the guest of her daughter, Mrs. T. H. Foreman and Mr. Foreman.

Birth, Marriages and Deaths

(Payable in Advance)

BIRTHS

LAUGHREN — At Dr. Smith's Hospital, Hawkesbury, on August 23, 1949, to Mr. and Mrs. Steven Laughren (née Ethel Hutchin, of Brownsburg), a daughter. Both well. -1c

OGILVIE — At the Providence Hospital, Lachute, August 21, 1949, to Mr. and Mrs. Douglas A. Ogilvie, a daughter. -1p

DEATHS

CALDER — At Brownsburg, on Friday, Aug. 19, 1949, Mrs. Wm. John Calder (Margaret Ann Tatchell), in her 90th year.

ROBINSON — At his residence, 3966 St. Dominique St., on Aug. 21, 1949, Robert Robinson, beloved husband of Edith Donaldson, in his 85th year. Funeral service held at Armstrong Chapel, 3426 Park Ave., on Tuesday, Aug. 23; interment at Lachute.

ACKNOWLEDGMENTS

BARLEY — The family of the late Mrs. Thomas Barley wish to thank their friends, neighbors and relatives for the many expressions of sympathy, acts of kindness, and beautiful floral tributes during their recent sad bereavement.

CALDER — The family of the late Mrs. Wm. John Calder wish to thank relatives and friends for floral tributes and kind expressions of sympathy in their recent bereavement.

Morin Heights

Miss Elizabeth Bush, of Ste. Anne de Bellevue, has returned home from a visit with her cousin, Miss Mary Goodfellow.

The Guild of Trinity Church held a tea and sale of work in the Red Cross room recently; the event proved very successful financially.

Mrs. R. B. Bell, of Verdun, is again visiting her daughter-in-law, Mrs. Wm. R. Bell.

Miss Grace Gillingham has returned home after spending three weeks with relatives at St. Eustache-sur-le-Lac.

The Rev. Joseph Irving, of St. Lambert, who has been visiting with Mr. and Mrs. F. T. Watchorn, conducted service in Trinity Church for the past two Sundays.

Mr. Wm. Rowland, of Montreal, is spending a vacation with his family.

Messrs. Wm. R. Bell and Jack Goodall, of Montreal, were at their respective homes over the week-end.

Miss Nancy Brown spent the week-end with her mother.

Mrs. Frampton, of Montreal, also her daughters and Mrs. Leslie Weeks, are holidaying here.

Mrs. Miles Aumais was also here over the week-end.

Mr. Ed Moonan, of Valcartier Camp, is visiting his family at present.

Grenville

Mr. and Mrs. Tank, of Buffalo, N.Y., were recent guests of Mrs. W. Gauley, and remained for the funeral of Mr. Sandy McNeill. Mrs. Morley Kerr, of Montreal, was also an overnight guest after attending the funeral.

Miss Winona Gaudry returned to Ottawa after spending two weeks' holiday here. Her brother Fred, who has also been holidaying here, motored his sister to the capital.

Change of Policy and A **Top-Notch Attraction**

— at —

St. Onge's Grill

Brownsburg

Commencing Saturday, Aug. 27, and each Saturday thereafter —

A $25.00 DOOR PRIZE

with Dancing 9 p.m. (sharp) to 12.

Music supplied by DON REID and ORCHESTRA.

1. FACTORY-TRAINED SERVICEMEN naturally know your car or truck best.

2. FACTORY-APPROVED EQUIPMENT is specially designed to save time and money in servicing your car or truck.

3. FACTORY-APPROVED METHODS are just right to do the job at fewest cost to you—and assure you of *quality* work.

4. GENUINE FORD PARTS *last* longer, because they are *made* right, to *fit* right.

We can save you money on service—because we know your Ford of Canada car or truck *best*—and we have the special equipment necessary to do the *best work* in the shortest time. Drive in today.

Ford MONARCH

GOOD USED CARS FOR SALE

DEACON MOTOR SALES

Phone 9 —LIMITED— Lachute Mills

Annual Open Tournament

at Lachute Golf Club
Sunday, August 28th

See —

Dr. Cary Middlecoff U.S. Open Champion

AND

Stewart "Skip" Alexander

Two of the World's Greatest Golfers

— PLUS —

EASTERN CANADA'S TOP GOLFING TALENT, PRO AND AMATEUR

Admission $2. (including ticket on prize-drawing)

ADVANCE SALE TILL SATURDAY NIGHT — $1. at Bedard Ltée. and at the Club House.

Rail and Steamship Bookings

Telephone No. 27

J. S. Giles -- Watchman Office

AGENT — C.P.R., GREAT LAKES and OCEAN LINES.

AUGUST CLEARANCE SALE

BIG SAVINGS on Needed Merchandise

Savings UP TO 50%.... Come in and SAVE

For the Farm —

Poultry Netting, 1" Mesh — 2 ft., 3 ft. and 4 ft.
Poultry Netting, 2" Mesh — 3 ft., 4 ft., 5 ft. and 6 ft.
all Reduced — 25%
Hay Forks (First Quality) — 1.49
Garden Hoes — .79 Cultivators — 1.29
No. 1 Stewart Slippers — 16.95
Electric Cattle-Clippers — 24.95
Scythe Snaths — 2.49 Scythes — 1.95
Paris Green (lb.) — .39
Calcium Arsenate — .15

For the Household —

Ice Cream Freezers (2 Quart) — 4.50
Ice Cream Freezers (3 Quarts) — 5.25
2-Burner Electric Stoves — from 4.75
Rakes — .59 Grass Shears — 1.19
Lawn Brooms (Metal) — 1.19
Lawn Mowers (16" x 4 blades) — 14.95

"Headquarters for All Your Requirements"

T. McOUAT & SON Ltd.

TELEPHONE 640 — LACHUTE MILLS

NEW BUS TERMINUS IN LACHUTE

now located at

RESTAURANT LAURENTIEN

BERRY STREET (rear of Hotel Laurentien)

New, improved waiting-room facilities.

For further information, please telephone

Lachute 810-W

BOYD'S

LACHUTE EXPRESS LIMITED

MONTREAL WI.4173 — BUCKINGHAM Tel. 2300 — LACHUTE Tel. 75

"Ship the Safe Way"

Montreal — St. Eustache — Lachute — Brownsburg — Kilmar
Montebello — Papineau — Thurso — Masson
Buckingham — Gatineau Mills.

H. S. Church -- Electrician

Wiring and General Repairs

Have your repair work done NOW

Visit our Store — for all fixtures and accessories.

20 Years' experience in the electrical field — your guarantee of satisfaction.

Telephone 242-W 36-A Main St. West

DISTRICT NEWS FROM OUR COUNTY CORRESPONDENTS

Morin Heights

Mr. and Mrs. F. T. Watchorn spent a couple of days in St. Jovite last week, and attended the flower show while there.

Miss Elsie Scott, of Ste. Marguerite, also Mr. Wyman McGibbon, of Lachute, were week-end guests of Mayor and Mrs. C. D. Campbell.

Guests at the Campbell Farm during the week-end were Mr. and Mrs. Raymond Campbell and family, Misses Hannah and Jean Campbell.

Col. and Mrs. J. E. Seale are visiting friends in Sarnia, Ont., for a couple of weeks.

Mr. and Mrs. W. H. Watchorn, Mr. Geo. Watchorn and Miss Doris Watchorn, spent Thursday last in Montreal, attending the funeral of the late Mrs. J. Pomford.

Guests of Mr. and Mrs. Geo. Watchorn recently were Mrs. J. Wannot, of Calgary, and Miss Eva Wannot, of Toronto.

Mr. and Mrs. Alex Reaper, Misses Sadie and Althea Reaper, of Montreal, spent Tuesday with Mr. and Mrs. Geo. Watchorn.

Mr. and Mrs. Willis Seale and girls were Sunday guests of Mr. and Mrs. Geo. Murdoch.

Mr. and Mrs. Thos. Hannah, of Montreal, have been holidaying with the former's mother, Mrs. B. Hannah.

Mr. Kenneth Sanford, of Montreal, was the week-end guest of Mr. and Mrs. W. H. Watchorn.

The garden party under auspices of the Young Adult Group is being held Saturday evening on Nesbitt's lawn — instead of Friday, as announced by error in last week's issue.

Messrs. Kenneth Doherty and Bobby Baldwin have left on the excursion for the West.

Mr. Ernest Lummis and Miss M. Little, Mr. John Senogles and Miss M. Doherty, were guests of Mr. and Mrs. Wesley Doherty on Tuesday last.

A tea and sale of work, under auspices of the Woman's Guild of Trinity Church, was held last Thursday, the event being very successful.

Women's Guild of St. Andrews United

(Our District Correspondent)

St. Andrews East — The Women's Guild of the United Church met at the home of Mrs. Percy Hall on Thursday afternoon, August 18. Plans were made for the Salad Tea and Sale to be held in the church hall on Saturday afternoon, August 27. Mrs. T. A. MacAdam assisted Mrs. Hall in serving refreshments.

Cushing West

Mrs. Geo. Wishart, of Belleville, Ont., with her daughters Elspeth and Carol, arrived Sunday to spend the remainder of August with her mother, Mrs. W. Usher.

Mr. and Mrs. Douglas Hartley, who spent the past fortnight at their summer home, returned to the city Sunday evening with their son, Mr. Kenneth Hartley, who spent the week-end here.

Mrs. Lawrence Hartley and daughter, Margaret, spent last week in the city.

Miss Olga Woods, of Montreal, was a guest of Miss Edna Young last week-end.

Miss K. Whelehan, of Montreal, has arrived to speed a two-weeks' vacation here.

Miss Ora Watson, of Lachute, spent the early part of the week at her home here.

Mr. Ainslie Dowd and Miss Betty Twining, of Ottawa, were guests of the former's aunt, Mrs. W. Usher, on Monday while motoring through to Montreal.

Mrs. C. A. Mattinson and Miss Whelehan were guests of Miss Tessie Robert at Monalea on Monday.

Mrs. J. Brookes and Mrs. G. Laughren spent several days in the city the latter part of the week.

Mr. Villeneuve, Sr., is visiting relatives in Ottawa at present.

Miss Pearl Dawson, of Stonefield Heights, was the guest of her sister, Mrs. C. F. Watson, over the week-end.

Mr. Lorne Pryor and Miss Audrey Brown, of Montreal, were week-end guests of the former's parents at their summer home.

Mrs. Hugh Danford and little son spent Monday at their home in the city.

Master Lorne Hart, of Montreal, who has been a guest of Master Sean Kelly for a few weeks, has now returned home.

Mr. Jas. and Miss Florence Cushing, of Montreal, were week-end guests of their niece, Mrs. R. Harbert, and on Saturday attended the garden party at Carillon Museum.

Mr. and Mrs. Bissett, Sr., of Verdun, have arrived and will occupy the summer residence of their son, Mr. Jas. Bissett, for a few weeks.

Silver Wedding of Brownsburg Couple

(Our District Correspondent)

Brownsburg — Mr. and Mrs. A. Robinson were very pleasantly surprised on Saturday evening last when about 75 of their friends and relatives gathered at their home to celebrate their 25th wedding anniversary. Mr. Russell Graham presented them with a set of silver flatware and a purse of money; Mr. Albert Dixon also presented a gift from the Brownsburg Farm Forum. The recipients thanked all those present for this kindness shown to them. A social time was spent together, after which refreshments were served, bringing the happy evening to a close.

Grenville

Mr. Cyril Watson, student of the Diocesan College, Montreal, conducted the service at St. Matthew's on Sunday, in the absence of the Rev. A. E. Hawes, who is on holiday, Mr. Watson was accompanied by Miss Jane Gifford and Mr. Jack Gifford, of Quyon, Que.; they were Sunday guests of Mr. and Mrs. Ray Dawson.

Week-end guests of Mr. and Mrs. Thomas Canning were Dr. and Mrs. O. J. Lefebvre and daughter Madeleine, of Montreal, and Mrs. R. Allingsham and son, of White Plains, N.Y. Mrs. Canning accompanied her sister back to New York for a few days.

Miss Audrey Johnson, of Montreal, is visiting with her cousin, Miss Helen Welden, for the remainder of the holidays.

Mrs. Annie Languille, of New Brighton, Penn., is here visiting with her mother, Mrs. Alice Laughren.

Mr. Edward Brayden and Miss Edith Deeks, of Montreal, were week-end guests of Mr. and Mrs. Stanley Dewar.

Mr. and Mrs. Arthur Peddle, of Montreal, occupied their cottage over the week-end, having as their guests Mr. and Mrs. Preston, also of Montreal.

Friends of Mr. Ted Moncrieff are glad to know that he is out of hospital, following his recent auto mishap.

Brownsburg

Mrs. David Lochhead, of Montreal, is visiting Mr. and Mrs. J. S. MacVicar and other friends here.

The Brownsburg W.I. meeting will be held in the Social Club on Thursday, September 8, at 7.30 p.m. Mrs. J. G. Lamontagne, of Lachute, will be the guest speaker. (Members kindly note change of date).

Mr. J. Richards conducted the service in the United Church last Sunday, in the absence of the minister.

Mr. and Mrs. T. Smillie spent the week-end in Montreal.

Mr. and Mrs. Arthur Pike, Jr., of Providence, R.I., were recent guests of his uncle, the Rev. S. J. Pike and Mrs. Pike, at the manse.

Mr. and Mrs. W. Morrison, of Montreal, visited Mr. and Mrs. G. Creswell and other relatives here this week.

Weir

Mr. and Mrs. Burton Heward and family, of Cornwall, are occupying Miss Sweet's cottage for a month's vacation.

The Misses Mildred Cowan and Cathie Langston, of Montreal, spent the week-end at the home of Mildred's grandparents, Mr. and Mrs. A. Larose.

Mrs. B. Coxen, with her son Billy, of Maxville, spent the week-end with friends here.

Mrs. T. H. Greenbank is spending the present week with her son Rolland, at Huntingdon. Mrs. B. Welden and her son David, of Montreal, are spending the week here with Mr. Greenbank.

Mrs. Jack MacLaren and son Kenneth, of Cornwall, were recent guests at Mr. and Mrs. Wm. Bennett's.

Mrs. R. A. Craig, with her small son John, accompanied by her mother Mrs. E. Jackson, who is here on vacation from England, paid a short visit to Mr. and Mrs. W. J. Sinfield in Montreal last week.

Mrs. Lyall Larose and her little daughter, of Montreal, were recent guests at the home of Mr. and Mrs. P. Larose.

On Saturday evening Mr. and Mrs. W. H. Williams had a reunion of several members of their family vacationing here — among whom were Mr. and Mrs. Geo. Philips, Mr. and Mrs. Art Philips, Mr. and Mrs. Doug Philips, of Montreal; Mr. and Mrs. J. R. Philips and family, of Brockville; Mr. and Mrs. J. Adams, of Montreal; Mr. Chester Miller and daughter Carol, of Toronto, and others.

Wedding of Interest Solemnized in Detroit

Smith - Krantz

The marriage of Lesla Fay, only daughter of Mr. and Mrs. Leslie Krantz, to James Edmund, elder son of Mr. and Mrs. James B. Smith, all of Flint, Michigan, took place by candlelight at 7 o'clock on Saturday evening, August 20, in Bethany Presbyterian Church, Flint.

The Rev. Dr. Ralph Lindsay officiated at the double-ring ceremony. Maid-of-honor was Miss Janette Marzi, and the bridesmaids were Mrs. Edward Fletcher and Mrs. Neil Krantz. Mr. Donald Smith was best man for his brother, and the ushers were Neil Krantz, brother of the bride, and James Jamieson.

Given in marriage by the father, the bride wore a gown of candlelight satin with a yoke of lace covered with seed pearls. The full skirt had a bustle effect at the back and flowed into a long train. Her headdress was a coronet of pearls with a shoulder-length veil of tulle, and she carried a bouquet of summer flowers.

The attendants were dressed alike in floor-length gowns. The maid-of-honor was in yellow and the bridesmaids in aqua and lavender, respectively. They carried bouquets of summer flowers.

Immediately after the ceremony a reception was held in the church hall, after which the newly-wed couple left for a motor trip to Niagara Falls and to Lachute. On their return they will reside on Pasadena Ave., Flint.

The bridegroom is a grandson of Mr. and Mrs. John Cunningham and Mr. S. E. Smith, of Lachute.

Among guests at the wedding were Miss Emma Smith, of Oconomowac, Wisconsin; Misses Hanna and Grace Smith, of Montreal; Mr. and Mrs. John Cunningham, Mr. and Mrs. P. LaMarche and children, Miss Coreen Cunningham, Mr. E. W. Smith, of Lachute; and Mr. and Mrs. Michael M. Nason, of Verdun, Que.

COMING EVENTS

(Payable in Advance)

CALF SHOWS AND SCHOOL FAIRS

Lachute Boys' and Girls' Calf Show and Chatham School Fair, on the Lachute Exhibition Grounds, Saturday, Sept. 3.

Arundel Boys' and Girls' Calf Show and School Fair, in Arundel on Saturday, Sept. 10.

— Alex Bothwell, Agronomist. S1.2c

COMING !

Frank Ryan and his Fiddler's Fling, at Silver Leaf Dance Hall, Hill Head, on Saturday, September 3, 9 o'clock till 1. Admission $1 per person. — Lloyd Hume, prop. -S1.2c

MILK SHIPPERS

A meeting of the Lachute Branch of the Montreal Milk Shippers will be held on Monday, Aug. 29, at 2.30 p.m. in the Victoria Hall

1c — D. Black, Secretary.

DANCE, BELL FALLS

Square Dance, Friday, September 2, in Campbell's Hall, Bell Falls. Good music; perfect floor. Sponsored by L.O.L., Harrington. Admission 50c. -1p

TEA, AT ST. ANDREWS

The Women's Guild of the United Church are holding a salad tea and sale of needlework, etc., in the church hall, St. Andrews East, on Saturday afternoon, August 27. -1p

DANCE, LOUISA

On Friday night, August 26, a dance will be held at Louisa L.O.L. Admission 50c. -1p

CHILDREN'S FAIR

The Chatham Children's Fair will be held at the Lachute Exhibition Grounds on September 3. Refreshments will be sold by the Frontier Women's Institute. S1-2p

SOCIAL AND PERSONAL

Mr. and Mrs. Gordon Dobbie and son, Hugh, left Monday for a vacation tour of the Gaspé and Maine coasts, and will visit the former's sister, Mrs. J. N. Gillies and Dr. Gillies, at New Carlisle, Que.

• • •

Mr. and Mrs. Allan Royal and two children, of Danville, Que., visited here last week-end with the former's brother, Mr. and Mrs. F. H. J. Royal.

• • •

Mr. and Mrs. Harry Parkinson, formerly of Lachute and now residing in Montreal, spent the week-end renewing acquaintances here.

• • •

The Misses Agnes and Ruth McMahon arrived home on Saturday last, after a six weeks' trip to the western coast.

• • •

Miss Coreen Cunningham has returned home after spending three weeks visiting her uncle and aunt, Mr. and Mrs. James B. Smith, of Flint, Mich.

• • •

The Rev. and Mrs. W. H. Britton and family left Monday to spend their vacation around Peterborough and Toronto.

• • •

Mr. and Mrs. William Wilson left last week on a motor trip to New Brunswick and Prince Edward Island.

• • •

Miss Joan Pettit, of Montreal, was the guest of Miss Kay Langille over the week-end.

• • •

Miss Pauline Sharp and Mr. Lewis Lloyd, of Montreal, were week-end guests of the latter's parents.

• • •

Mr. J. S. Giles is attending the annual convention of the Canadian Ticket Agents' Association, at St. Andrews, N.B.

• • •

Mr. Bill McMartin, of Pine Portage, Ont., is spending a two weeks' vacation at the home of his parents, Mr. and Mrs. Earl McMartin.

• • •

The Rev. E. G. May, of Ste. Agathe, and his son Mr. Stephen May, of Flinton, Ont., paid a brief visit to Lachute on Thursday. The Rev. Mr. May, although now approaching the age of 80, is still active as rector of his parish.

Dr. and Mrs. John Calder, of Brantford, Ont., are vacationing at Sixteen Island Lake.

• • •

Mr. and Mrs. Bob Dance and daughter, of Paris, Ont., are visiting the latter's relatives here.

• • •

Miss Betty Clunie, R.N., was here from La Tuque, Que., to spend the week-end at her home.

• • •

Miss Rita Lapointe returned from a motor trip through New York State to Niagara Falls and points in Ontario; at Niagara she was the guest of Mr. and Mrs. Robt. McVicar, formerly of this place. Miss Lapointe is now enjoying a boat trip to Sault Ste. Marie, where she will be the guest of Mr. Vincent Gravelle.

• • •

Approaching Marriage

Mr. and Mrs. W. R. Damant, of Lachute, Que., announce the approaching marriage of their youngest daughter, Jean Alice, to Clifton Robert, son of Mr. and Mrs. Nelson Morrison of Dunany, Que. The wedding has been arranged to take place in the Lachute United Church on Saturday, September 24.

PRESCRIPTIONS

BEATON'S PHARMACY

Main Street, Lachute.
Telephone 164.

LACHUTE HIGH SCHOOL

Reopening on September 6th.

The Principal will be at his office on September 1st and 2nd, from 10 a.m. till 12 noon, and from 2 p.m. till 4 p.m., to register new pupils.

Pupils entering Grade X are invited to discuss their courses of study at this time.

CONSULT US about any desired journey — by Land, Water or Air.

"Every requirement for any kind of journey to anywhere."

LACHUTE TRAVEL BUREAU

(Owned and operated by S. Goldsworthy)

Office: 94 Foundry St., Tel. 191 Res.: 43 Grace St., Tel. 407-J

GO TO CHURCH ON SUNDAY

MARGARET RODGER MEM'L PRESBYTERIAN CHURCH
Rev. Charles Maclean, B.A. Minister
11 a.m. Morning Worship.
3 p.m. Upper Lachute.
7 p.m. Brownsburg Service.

CHURCH OF ENGLAND
Rev. C. R. Lang, L.Th., Rector
ST. GEORGE'S, Brownsburg
9.30 a.m. Holy Communion.
ST. SIMEON'S, Lachute
11 a.m. Morning Prayer.

LACHUTE BAPTIST CHURCH
Rev. W. H. Britton, Pastor
47 Grace St. — Phone 462-J
10 a.m. Bible School
11 a.m. and 7.30 p.m.
PREACHING THE WORD.
Wed. at 8 p.m., Prayer meeting

SUNDAY MORNING BROADCAST
Tune in at 9.15 to Station C.K.S.F., Cornwall (dial 1200), and enjoy the Bible Lovers' Fellowship program conducted by the Rev. J. R. (John) Boyd, of Sudbury, Ont., formerly of Lachute.

REGULAR BAPTIST CHURCHES
Rev. Geo. B. Hicks, B.Th., Pastor
BROWNSBURG
10 a.m. Bible School
11 a.m. Church
Thurs., Prayer Meeting 8 p.m.
Rev. James Hall, of Ottawa, will preach at both churches.
DALESVILLE
7 p.m. Bible School.
8 p.m. Church.
Wed. at 8 p.m. — Prayer Meeting

LACHUTE UNITED CHURCH
Rev. W. B. Rosborough, B.A., B.D.
11 a.m. Morning Worship. "Drifting".
11 a.m. East Settlement.
2.30 p.m. Thomas' Gore.

MAPLE AVENUE BAPTIST CHURCH, BROWNSBURG
"The Singing Church".
11 a.m. Worship Service.
7.30 p.m. Evening Worship.
Rev. J. Gordon Duncan, Pastor.

BROWNSBURG UNITED
Rev. S. J. Pike, Minister
11 a.m. Worship Service.
Speaker: Mr. J. Richards.

LAKEFIELD SERVICES
Rev. C. W. P. Baugh, Rector
Lakefield, 10.30 a.m.
Morin Heights, 11 a.m.
Shrewsbury, 2 p.m.
Mille Isles, 2.30 p.m.
Louisa, 3.30 p.m.
Dunany, 7 p.m.

THE BIBLE TEACHES —
- Salvation through the Blood.
- Healing for the Body.
- Baptism of the Holy Spirit.
- Second Coming of Christ.

You are welcome at
FAITH PENTECOSTAL CHURCH — CALUMET
Sunday School, 10 a.m.
Service, 11 a.m.

THE PENTECOSTAL CHURCH HARRINGTON
Meeting at 7.30 p.m. Sunday.

ASSEMBLY OF GOD
Brownsburg on Lachute Highway.
Sundays at 2.30 and 7.30 p.m.
Wednesdays at 7.30 p.m.
Come and bring your friends.

LACHUTE MACHINE WORKS & MANUFACTURING, LTD.

General Machine Work
Electric & Gas Welding Blacksmithing
Portable welding units at your service day or night.
Structural Steel Ornamental Iron-Work
Lawn-Mower Repairs
We go anywhere!

PHONE 612-W NIGHT 26 ROBERT STREET, LACHUTE, QUE.

Ayers Recreation Centre

SWIMMING POOL

made available for the use of all children in this town. . .

Free Tickets

may be procured from the Parish Priests, or from —

North River Motors Ltd. (Geo. L. Davis)

T. McOuat & Son Ltd. (A. Gordon McOuat)

Giles Publishing House Ltd. (J. S. Giles)

This facility arranged in the interests of juvenile health and safety, by —

Lachute Lions Club

Customers' Corner

What makes a good meat department?

Here are the things we want you to find in your A&P meat department:

Top grades of meat at money-saving prices.

Trimming of excess fat and bone before weighing.

Plainly marked prices, accurate scales and honest weight.

Clean, sanitary conditions.

Expert butchers and enough of them.

Prompt, courteous service.

Do you get all these things at your A&P, as you should? If not, please let us know were we're falling down. Please write:

Customer Relations Department, A&P Food Stores, Drawer No. 9, St. Henri P.O., Montreal, Que.

EVERY ITEM PRICE MARKED

ANN PAGE MILK BREAD SLICED WHITE 24 oz. loaf 12¢

Now Available Woman's Day

Magazine Sept. issue featuring fresh tomatoes for salads and canning. See Woman's Day for details.

COPY 5¢

Canada No. 1 — Large Heaping Basket — Best for Canning PEACHES 6 qt. basket 89¢

Canada No. 1 — Red Melba — For Eating or Cooking APPLES - 3 lbs. 25¢

Canada No. 1 — Red Slicing TOMATOES - lb. 8¢

Canada No. 1 — Pascal Heart CELERY 2 in a bunch bch. 15¢

Canada No. 1 — Coreless Type CARROTS - lb. 8¢

Golden Ripe Jumbo BANANAS - lb. 17¢

California Valencia — Sweet ORANGES Size 344 doz. 21¢

Also Arriving Fresh Daily — Niagara Plums, Cantaloupes and Watermelons at Everyday Low Prices.

A&P CUSTOM GROUND BOKAR COFFEE - - - - lb 54¢
CHOICE RED NEW PACK RASPBERRIES - - - - 15 oz. tin 31¢
FANCY RED COHOE SALMON - - - ½'s tin 32¢
ANN PAGE MAYONNAISE - - - - 8 oz. jar 19¢
PURITY FLOUR - - - - 5 lb. bag 35¢
FINE CANADIAN MILD CHEESE - - - - lb 39¢
NEW LOW PRICE — CHOICE PITTED RED CHERRIES - - - - 15 oz. tin 21¢
A&P FAMOUS — 3 VARIETIES BEANS - - - - - 2 20 oz. tins 23¢
LYNN VALLEY CREAM STYLE CHOICE CORN - - - 2 20 oz. tin 33¢
DANISH WATER ICE WAFERS - - - - 8 oz. pkg. 37¢
HEINZ SANDWICH SPREAD OR SALAD DRESSING - - - 8 oz. jar 24¢
CAMAY SOAP reg. cake 9¢ - - cake bath 13¢

Sentenced for Theft, Buckingham Garage

Hull, Que. (CP) — A three-year penitentiary sentence for theft of a car and safe valued at more than $2,000 was given last week to Oscar Binnette, of Buckingham, Que., by Judge Rolland Millar in Magistrate's Court at Hull.

Provincial police said Binnette stole a safe from a garage in Buckingham on August 15. He escaped with the safe hidden in the back of a car, also stolen from the garage.

YOUR LITTLE CHERUB IS GROWING UP!

Will you have photographs to remind you of these happy days?

COMMERCIAL AND PORTRAIT
H-D-PARSONS STUDIO
PHOTOGRAPHY

265-A Main St. — Phone 744-J

DISTRICT NEWS FROM OUR COUNTY CORRESPONDENTS

Avoca

Mrs. McTague and her two daughters, Gladys and Mrs. Brannan, spent the week-end at their home here.

Mrs. Alexander Bates, who has been in Humberstone for the past three weeks, returned Saturday with Mr. and Mrs. Alex Bates and family.

Mr. and Mrs. P. Farrara and Mr. and Mrs. E. Kelly have returned from a visit to the Welland district.

Dr. L. McCallum spent the week-end here with his mother.

Mr. Garnet MacLeod and the Misses Dorothy and Jean visited their parents over the week-end.

Mr. Edward Smith is spending a short holiday with his parents.

Mrs. D. Provencal and Jacqueline spent a few days in Ottawa.

The Rev. Mr. Swackhammer and Mr. Eastman conducted the union service of the United and Baptist churches on Sunday; there was a good attendence.

Mr. Leslie Kerr is on a visit to the home of Mr. Evan Bates this week. Mr. Kerr has accepted a position to teach in King's School, Montreal, for the coming year.

Mr. and Mrs. Ed Warren, of Montreal, are spending a few weeks at their summer cottage at the Rouge.

St. Andrews East

Miss Joyce Rayson has returned to North Bay, Ont., after a week's holiday with her parents, Mr. and Mrs. Hugh Rayson. Miss Helen Rayson was home over the week-end.

Mrs. Lipscombe returned to Montreal Wednesday after a four weeks' visit with Mr. and Mrs. Hugh Rayson.

Guests of Mr. and Mrs. W. R. Jeffrey at the Seigniory Club on August 18, were the Rev. and Mrs. A. G. Moore, and Mr. and Mrs. Stanley W. Rodger.

Miss Audrey Entwistle returned last Saturday from a four weeks' visit with her aunt, Mrs. B. A. Smith, in Beauharnois, Que.

Miss Winnifred Dalglish was the guest of Mrs. C. Clattenburg for the week-end.

Mr. and Mrs. G. H. Campagne and baby daughter, of Washington, D.C., are guests of the latter's parents, Mr. and Mrs. George Bryson, for two weeks. Also guests of Mr. and Mrs. Bryson are Mr. and Mrs. Lloyd Bryson, of St. Thomas, Ont.

Mr. and Mrs. Robert C. Turner, the latter formerly Miss Sara Scott, of Louisville, Kentucky, were guests of their aunt and uncle, Mrs. Lilly and Mr. Snowdon, for several days.

Mrs. Fred Rejall, Jr., with her daughter Linda, and her sister, Mrs. Rosamond Follis, of Westmount, are visiting at "Four Acres" for two weeks. Mr. and Mrs. Fred Rejall, Sr., are spending a vacation at Gloucester, Mass.

Mrs. I. N. Draper left Monday to visit relatives in the Toronto district.

Mr. John Beattie, of Vancouver, B.C., has been visiting his sisters, Mrs. Perks and Miss Beattie, and other relatives in this vicinity.

Mr. and Mrs. Well, of Windsor, Ont., are the guests of Mr. and Mrs. Kenneth de la Ronde.

Mr. Howard Lalonde, of Montreal, spent a few days at Mrs. W. Carr's this week.

Mrs. R. W. Barkley, of Westmount, was the guest of her sister, Miss Beatrice Robertson, for a few days.

Mr. and Mrs. Douglas Roberts and daughter Valerie, of Ottawa, have returned home after spending several weeks as the guests of Mrs. Larmonth.

Mr. Stanley Sack and Mr. Dawson Burwash left August 17 for the Hudson Bay region, where they are engaged for ten weeks with Tower Construction Ltd., in the erection of observation buildings.

A Salad Tea and Sale has been arranged by the Women's Guild of the United Church, to be held in the church hall on August 27.

Cushing

Mr. and Mrs. George Drew, of Verdun, spent a long week-end at the home of Mr. and Mrs. W. H. Canning, before leaving for a further holiday at Putney, Vermont, and Kennebunk, Maine.

Mr. and Mrs. Colin McDonald, of Hanna, Alta., were guests on Tuesday of last week at Mr. and Mrs. Roy Dobbie's, having arrived Monday night from Lachine.

Mrs. W. H. Canning spent a few days with Mr. and Mrs. McLauchlin at Hull, Que. Mr. and Mrs. Drew motored to Hull with Mrs. Canning and spent Sunday.

Guests who spent the past week at Mr. and Mrs. A. Graham's were Miss Margaret McNeil, of Ormstown, and Miss Phyllis Jones, of Montreal.

Miss Phyllis Bryerton, of Cornwall, arrived Saturday to spend the remainder of August with her brother Robert, who is at the home of his uncle, Mr. Earle Bryerton, for the summer months. Miss Bryerton will also be a part-time guest of Mrs. I. H. Fuller.

Mr. H. Trotter, Mr. Alan Hollingsworth, Mr. L. R. McGain and daughter, Mona, of Montreal, spent the week-end with Mrs. McGain and Mrs. Hollingsworth.

Miss Rough, of Toronto, who has been the guest of Mrs. W. Y. King for the past few weeks, has now returned to her home.

Mrs. J. L. Maw, of Montreal, is holidaying at the home of her sister, "Lilac Lodge". Mr. Beecher also spent the week-end with Mrs. Beecher at the Lodge.

Mr. and Mrs. A. Graham and daughter, Elsie, were guests of Mrs. A. J. Scott at Lachute last Sunday; Miss Elsie spent Monday also with her aunt.

Mr. and Mrs. Harold Nowlan, of Richmond, and Miss Denise Tessier, of Quebec, are spending a short visit with Mr. and Mrs. L. M. Gaston.

Mr. and Mrs. E. Poole, of St. Laurent, and daughters Mary and Helen, were guests of Mr. and Mrs. I. H. Fuller on Sunday.

Grenville North

(Intended for last issue)

Mr. Wm. Neil, Mrs. Bob Neil and Mrs. Barnes and children, of L'Orignal, were recent visitors at the home of Mr. and Mrs. Carl Paige.

Mr. and Mrs. Dan Crooks and children returned home from Lennoxville, where they spent a week witth the latter's parents, Mr. and Mrs. Granger.

The Misses B. and Noreen McCart, of Montreal, are holidaying at the home of Mr. and Mrs. B. McCart.

Kenneth and Arthur Gauley returned home from Lac Simon on Sunday evening.

Mr. Jim Gauley, of Brownsburg, with his sister Sarah, her daughter, son and his wife, of Ann Arbor, Mich., called on friends here recently.

Miss Elva Roy, of Montreal, spent the week-end at the home of Mr. and Mrs. Basil Mott.

Master Donald Lowe was in Montreal for several days, at the home of Mr. and Mrs. Wm. Scrimger.

Miss M. Hanlon, of Montreal, is visiting at the home of her cousin, Miss Norma Mott.

Miss Annie Keatlie is a guest at the home of Mr. and Mrs. Thos. Hoare.

Mr. and Mrs. Jimmy Richardson and little Joan, of Montreal, were Sunday visitors at Mr. and Mrs. John Richardson's.

Messrs. Guy Lowe, of Noranda, Austin, of Lachute, and Leo, of South Dakota, their sister, Mrs. Jim Hughes, of Chute-à-Blondeau, also Miss Margaret Terryl, Montreal, called on friends in this locality and at the old Lowe home, now the property of Mrs. John Cousins and her son Allen. Miss Terryl taught school in this district years ago, and while here made her home with the Lowe family.

Orange Family Picnic Held at Dalesville

The members of Dalesville L.O.L., for the first time in many years, held a basket picnic for their families and friends last Saturday, August 20. The day was perfect and all thoroughly enjoyed themselves. Several races were run off, on a field near the new lot where it is hoped to build the Dalesville Lodge. The prize winners were as follows:

Under 5 years — Winston Dixon, Shirley Dixon, Kay Martin. Under 10 years — Michael Consiglie, Margaret Dixon, Ruth Dixon, Judy Dixon. Under 15 years — Nelson Tomalty, Denny Morrow, Merle Tomalty, Elaine Dixon, Marlene Murdoch, Marjorie Morrison.

Ladies' Race — Mrs. R. Dixon, Mrs. J. Graham, Mrs. L. Tomalty.

Men's Race — H. Potter, John Keen, Dick Stevenson.

Bicycle Race— Merle Tomalty (time, 55 sec.), Nelson Tomalty and Denny Morrow (both 1 min. 5 sec.), Michael Consiglie (2 min.).

After the races a few addresses were given, by the Rev. G. Hicks, the Rev. G. T. Spriggs, Messrs. L. Tomalty and H. Potter.

Book Squirm

Reading in bed remains for me
An unresolved ambition;
The trouble is that I can't find
A comfortable position.
— Philip Lazarus

To Wed Next Month

MISS SHIRLEY J. LEGGETT, daughter of Mr. and Mrs. A. George Leggett, of Lachute, and MR. JACK L. READE, son of Mr. and Mrs. E. Linscott Reade, of Montreal, whose marriage has been arranged to take place Saturday afternoon, September 24, at three o'clock in St. Simeon's Anglican Church, Lachute. Miss Leggett attended Macdonald College. Mr. Reade is a graduate of McGill University in the Faculty of Science, class of '46.

COMMERCIAL PRINTING
at The Watchman Press.

Lachute Upholstering Shop
(Aimé Trudel) Reg'd
closed for vacation
until September 6th.

New Samples in Upholstery and Drapery Materials.
Better Prices — Now All Reduced.
One-Third Less on Airfoam Cushioning.

A25.3c Main St. West Phone 305

REGULAR INSPECTIONS SAVE YOU MONEY

Lachute Motor Sales Reg'd provide LOW-COST Preventive Maintenance Service for all makes of cars and trucks.
Get the monthly habit and save money on operating costs.
Phone our Service Department now.
See us about B-A Credit Card service!

Lachute Motor Sales REG'D
(James Duncan)
Main Street LACHUTE Telephone 220
CHEVROLET, OLDSMOBILE CHEVROLET TRUCKS

ST. ANDREWS INN
ST. ANDREWS EAST, QUE.

An ideal spot for — Wedding Receptions, Social Gatherings and Banquets.
Endroit idéal pour — Réceptions de mariages, Réunions sociales et banquets.

Dancing every night.
Orchestra Saturday nights.
Moving Pictures every Wednesday night.
Two-hour program — no extra charge.

SPAGHETTI, T-BONE STEAK
— BEER AND WINE —

ERNEST W. JACKSON
GARAGE WORK GENERAL REPAIRS
ELECTRIC & GAS WELDING STUDEBAKER SERVICE
Albright & MacAdam Bldg. 190 Main Street, Lachute
Telephone 632-J

Choose **Caloy** *Metal Tile*
FOR YOUR BATHROOM OR KITCHEN
in ten lustrous colors.
ENQUIRE about this new zinc-plated rolled steel, permanently enamelled wall tile — waterproof, sanitary and washable — inexpensive.
LACHUTE LUMBER AND MILLWORK Ltd.
Chatham St., Lachute Mills.

Go By Train to the
OTTAWA EXHIBITION
Aug. 22 to 27
Low Rail Fares
$4 Coach Fare
Parlour Car Extra.
Good going Saturday, Aug. 20 to Saturday, Aug. 27 inclusive.
Return Limit — Aug. 29

QUEBEC EXHIBITION
Sept. 2 - 11
Coach Fare $9.90 Sleeping and Parlour Cars $11.40
Parlour Car or Berth Fare Extra.
Good going Thursday, Sept. 1 to Sunday, Sept. 11 inclusive.
Return Limit — Sept. 12
Full information from
J. S. GILES, Town Agent (tel. 27)
or C. P. STATION (tel. 5)

Painting & Lettering
AUTOMOBILES AND TRUCKS.
Claude St.Jacques
43 Robert St., Lachute.

ALBRIGHT & MacADAM REG.
(Ewan Albright, proprietor)
Dealers in — Repairs to —
MASSEY-HARRIS FARM EQUIPMENT
REFRIGERATORS, STOVES, WASHING MACHINES.
Sales and Service —
STUDEBAKER CARS & TRUCKS
WILLARD CAR BATTERIES
Main Street LACHUTE Telephone 623-J

COLFORD LODGE
JUST OFF HIGHWAY 41 — — 3 MILES WEST OF ST. CANUT
New Cocktail Lounge & Dancing Grill
Orchestra playing every night.
"For your evening diversion in an atmosphere of refinement"
RIDING HORSES — SPORTS — SANDY BEACH — BOATING — SWIMMING
J7.2p

Look! HERE'S HOW YOUR
B.F. Goodrich Tire Dealer *can* **SAVE YOU MONEY!**

1 **LOWEST COST PER TIRE-MILE!**
There's more wear . . . more miles . . . and extra blowout protection in famous B.F.G. Silvertown tires. That means lower cost for every mile you travel.

2 **LOWEST TIRE PRICES IN YEARS!**
You can save as much as $7.40 on the purchase of a pair of 6.00-16's with the *new fully guaranteed* B.F.G. Defiance tires.

3 **SAVE AGAIN! BIG TRADE-IN ALLOWANCE!**
Your B.F. Goodrich dealer offers you an extra liberal trade allowance for the unused mileage in your present tires. Ask him to quote you today!

4 **"BUY NOW—PAY LATER" TERMS!**
B.F. Goodrich dealers who have the Thrifty Budget Plan offer you easy, convenient pay-as-you-ride terms.

For the name of your nearest B.F. Goodrich dealer, consult the yellow pages of your phone book.

★ SEAL-O-MATIC SAFETY TUBES
—exclusive with B.F. Goodrich—seal punctures instantly, permanently . . . *as you ride.* Ask for Seal-o-matics and enjoy happy, trouble-free motoring.

Ask for it either way . . . both trade-marks mean the same thing.

195

Authorized bottler of Coca-Cola under contract with Coca-Cola Ltd.

J. P. MacKIMMIE & SONS
Telephone 36 — Lachute, Que.

IF you have a problem in insurance, as to personal protection or investment — or coverage against loss or hazard — I will be glad to discuss your particular needs.

Linton W. Armstrong

Life, Fire, Automobile, Sickness & Accident.
385 MAIN ST. PHONE 71
LACHUTE

Now! SAFETY SEALED to protect flavour and strength

Heinz white Vinegar

Use Watchman classified ads.

Forecast Drop in Price of Meats

Ottawa—A break in food prices in Canada within the next month, particularly in beef, pork, veal, lamb and eggs, is forecast by Government spokesmen following announcement in Chicago by the American Meat Institute that pork prices will drop in the United States in about 10 days and the cost of beef may go along.

Moderate declines were also forecast in the price of fruits and vegetables, while the price of butter, milk and cheese would hold steady.

Canada is approaching the heavy season for the marketing of cattle, hogs and sheep, with the maximum to be reached in November. There is no government support program for cattle so Canadian prices should follow the trend in the United States, one official said.

Writer: "How much board will you charge me for a few weeks while I gather material for my new country novel?"

Hiram: "Five dollars a week unless we have to talk dialect. That's three dollars extra."

PHOTO-FINISHING — AT — PRE-WAR PRICE

6 OR 8-EXPOSURE ROLLS DEVELOPED AND PRINTED
25c

REPRINTS 8 FOR 25c.

Send your films with confidence, to —

PHOTOS LTD.
HAWKESBURY, ONT.
GRENVILLE, QUE.

Your photo-finisher since 1936.

— Women's Interests —

Waste Not A Drop

The problem of what to do with sour milk and cream becomes particularly important during hot, summer days. Fortunately, sour milk and cream may be used in the preparation of many foods, adding zest to an otherwise plain dish or as substitutes for fresh milk and cream in many batters and mixtures.

Milk that has begun to turn can be left until curded, then made into cottage cheese.

In baking, sour milk can frequently be substituted for fresh milk by making a few simple adjustments in the recipe. For each cup of sour milk used, allow ½ teaspoon soda and for each ½ teaspoon soda used, decrease the amount of baking powder by two teaspoons.

Sour cream is especially useful in making dressings and garnishes for salads, cold meats and fish. A spoonful of whipped sour cream is delicious as a garnish for cream of pea, bean or carrot soup.

The following recipes have been tested and approved by the home economists of the Consumer Section:

Sweet Sour Cream Sauce For Vegetables

1 Egg, ½ cup sour cream, ¼ cup sugar, ¼ cup vinegar, ½ teaspoon salt, ¼ teaspoon paprika.

Beat egg, add sour cream, sugar, vinegar, salt and paprika. Cook in top of double boiler until thickened, stirring constantly. Use as you would cream sauce on vegetables. Yield: about 1 cup.

Sour Milk Pastry

2½ Cups sifted pastry flour, ¾ teaspoon salt, ¼ teaspoon soda, ⅔ cup shortening, ⅓ cup thick sour milk (about).

Mix and sift flour, salt and soda. Cut in shortening with pastry blender or two knives until pieces are the size of small peas. Add sour milk in small amounts to dry mixture, stirring lightly with a fork until dough clings together. Shape lightly into ball. Wrap in waxed paper and chill thoroughly before rolling. Yield: sufficient pastry for 1 9-inch pie shell and 6 4-inch tarts.

Mexicali Salad

1 Cup shredded raw carrot, ¼ cup sliced green onion, 1½ cups shredded raw cabbage, ¼ cup chopped green pepper, 2 medium tomatoes (diced) ¼ cup sliced radishes, ¼ cup chopped celery, salt and pepper to taste, ½ cup French dressing, ¾ to 1 cup thick sour cream.

Combine vegetables. Season with salt and pepper and mix well. Marinate with French dressing for ½ hour before serving. Just before serving, pour sour cream over the vegetables and toss together lightly. Yield: six servings.

Wedding Solemnized Recently at Brownsburg

Maitland - Robinson

The marriage of Florence Eva, only daughter of Mr. and Mrs. Archie M. Robinson, to Mr. David Maitland, son of Mr. and Mrs. John Maitland, was solemnized Saturday afternoon, July 30, in the Maple Ave. Baptist Church at Brownsburg, the Rev. G. J. Duncan officiating.

Baskets of gladioli formed the floral background for the occasion. Mrs. Duncan played the wedding music. While the guests were assembling, Mrs. Fred Barker sang "O Perfect Love", and during the signing of the register she sang "I'll Walk Beside You".

Attending the bride was Miss Meryle Prosser as maid-of-honor and Miss Frances Tomalty as bridesmaid, Miss Anita Morrow as junior bridesmaid, and little Miss Joan Evans as flower girl.

Mr. Albert Brown acted as best man for Mr. Maitland, and the ushers were Mr. Harold Robinson, the bride's brother, and Mr. Lochland Baccardax, brother-in-law of the bridegroom.

The bride, given away by her father, was in a gown of white satin, the bodice having a lace yoke, the full skirt with bustle back falling into a slight train, and the long sleeves ending in points over the hands. Her fingertip veil of embroidered tulle illusion was held in place by a heart-shaped headdress. Her only ornaments were a rhinestone necklace, the gift of the groom, and matching earrings belonging to her grandmother. She carried an arm bouquet of American Beauty roses and baby's breath.

The two senior attendants were in floor-length frocks of nylon over taffeta. They wore white picture hats and mittens to match their frocks. The maid-of-honor, in mauve, carried yellow gladioli; the bridesmaid, wearing yellow, carried mauve gladioli.

The junior bridesmaid and flower girl were dressed alike in pale green taffeta with tiny bows in colors to match the other attendants' dresses. They wore headdresses and mittens to match their frocks, and carried multi-colored sweet peas.

Mrs. Robinson, the bride's mother, wore a dress of ice blue silk crepe with white accessories and a corsage of sweetheart roses. Mrs. Maitland, mother of the bridegroom, wore a dress of ivory white silk crepe with black accessories, and a corsage of tea roses. Mrs. W. J. Morrow, grandmother of the bride, wore a navy blue moire taffeta dress, with pink and white accessories, and a corsage of sweet peas.

The reception was held in the church hall, where summer flowers were used to decorate. The bride's table, centred with the wedding cake, was arranged with candles and sweet peas.

Later Mr. and Mrs. Maitland left by motor for Buffalo and Niagara, the bride travelling in a suit of summer blue gabardine, with a Dutch-style hat of powder blue straw, matching accessories, and a corsage of pink roses.

Among the out-of-town guests were — Mrs. J. J. Turcotte, of Ottawa; Mr. and Mrs. C. Alexander, of Toronto; Mr. and Mrs. David Brown, of Buffalo, N.Y.; Mr. and Mrs. Chas. Wheatley, Jr., Mr. C. King, Miss Bertha Elliott, Mr. Thos. Kennedy, Miss Stella Warwick, of Montreal; Miss Allison Galbraith, of Sweetsburg, Que.; and Mr. John Cribb, R.C.N., Halifax, N.S.

OBITUARY

Old Resident Dies At Brownsburg

Late Mrs. Wm. John Calder

The death of Mrs. W. J. Calder, an old resident of Brownsburg, occurred last Friday, August 19, in that village. The former Margaret Ann Tatchell, of Mount Maple, she became the wife of William John Calder, who was game warden of Argenteuil for 19 years prior to his death.

Mrs. Calder was a member of the Regular Baptist Church in Brownsburg. She was approaching her 90th birthday, and had enjoyed good health until about a year ago. Her sister in the West is now 92 years of age.

Left to mourn are three daughters, Mrs. John Roberts (Jennie), Mrs. Leslie T. Barley (Laura); Mrs. Geoffrey Scudamore (May); also her sister, Mrs. G. Ivall, at Prince Albert, Sask.

Her death occurred at the home of Mr. and Mrs. John Roberts in Brownsburg, and the funeral was held Monday from Dalesville Baptist Church, the Rev. G. H. Hicks conducting the service. Interment followed in the Dalesville Cemetery. Pall-bearers were — Messrs. John Kettyle, Albert Dixon, Roy Jackson, Godfroy Dixon, Charles McKenzie and Geo. Gunn.

Early Town Resident Dies in Winnipeg

Late Mrs. Emma Carter

News is received here of the death of Mrs. Frank Carter, at the age of 79 years. The late Emma Carter died at her home, 286 Toronto Street, Winnipeg, on August 13. Her husband predeceased her some years ago, and she is survived by two daughters, Mrs. McGie (Grace) and Gwendoline, one son, Archie, and a brother, George.

The late Mrs. Carter is also related in this community. The former Emma Mitchell, she was a daughter of Archibald Mitchell and Grace Dewar, who were among the early residents of this town. The old Mitchell home (latterly Crozier's) stood on the site next to the United Church, where Pollock & Graves garage now conducts business.

The funeral was held August 16, with interment in the family plot at Brookside Cemetery in Winnipeg.

BOOKS BY MOTOR

Halifax (CP) — Nova Scotia's first "Bookmobile" has gone into operation in the Annapolis Valley where it will serve rural readers. The book van carries 1,000 books and is staffed by two persons. It will draw on a library of 8,000 books operated by the Annapolis Royal regional library.

FRIGIDAIRE SERVICE
Representatives
give quick, expert attention to your Maintenance and Repair problems.

Whether your Refrigeration system requires rebuilding or simple maintenance, we offer you the most dependable repair service. For on-the-spot maintenance and repairs we have skilled service representatives at your call. For new equipment, ask for an estimate; no obligation.

Sales — FRIGIDAIRE — Service
COMMERCIAL & DOMESTIC

DELCO PUMPS — Made only by General Motors — DELCO MOTORS

OTTAWA VALLEY REFRIGERATION Reg'd

Food Lockers Building, 11 Clyde St., Lachute.
TELEPHONE 333-M.

.... NO MATTER HOW YOU

LOOK AT IT .... SALES OR SERVICE

30 Separate towns and municipalities are comprised in the National Capital District, plans and models of which cover 4,000 square feet of floor space in the Demonstration Building at Ottawa's Central Canada Exhibition, being held this week.

Church activities are character builders in all communities. Without them life would be more or less dull and drab. One of the tragedies of today is the closing of so many community churches for lack of support, lesser attractions having taken their toll.
—Trenton (Ont.) Courier-Advocate

HAIRDRESSING
MRS. C. LALONDE

Specializing in PERMANENT WAVE
Up-to-the-Minute Coiffure

TELEPHONE 577
MAIN ST., LACHUTE.
Above Cunningham's tobacco store

Have you tried our **ARGENTEUIL** *bread ?*

Cakes for All Occasions
Delicious Pies & Pastries

Menard's

LACHUTE BAKERY Limited

"We bake up to a standard, not down to a price!"

HAPPY THOUGHT for your parties and social gatherings :

Lowe Bros. **ICE CREAM**

— up to the standard of our QUALITY dairy products, "HOMO" HOMOGENIZED MILK, CREAM & CHOCOLATE MILK.

Distributed by —
LOWE BROS. DAIRY LTD.
Main St. East LACHUTE Telephone 463-W

When you buy Paint . . .
REMEMBER TO BUY THE BEST

Murphy Paints AND NARVO
Are the Best Painting Materials Money Can Buy

SOLD ONLY AT QUALITY HARDWARE AND PAINT STORES

Sole distributor for Lachute :
H. M. LAVIGNE Reg'd
PHONE 350 — LACHUTE MILLS

REFRIGERATION SERVICE
Domestic and Commercial.

FOR PROMPT AND EFFICIENT SERVICE, CALL — R. O. MacLEAN,

FARMERS' SUPPLY Co.
84 FOUNDRY PHONE 384
Kelvinator Sales and Service

For Bridge, Teas, Social Affairs

We have accessories, novelties and suggestions to add the touch of savoir-faire and assure the success of your hospitality. . . Let us help you with your ideas and fill your needs for all occasions.

FRANK E. EARLE Lachute
Silverware . . China . . Novelties
Bulova Watches . . Clocks . . Costume Jewelry

Skinny men, women gain 5, 10, 15 lbs.
Get New Pep, Vim, Vigor

What a thrill! Scrawny limbs fill out; only hollows fill up; neck no longer scrawny; body looks filled-out, shaky "bean-pole" legs. Thousands of girls, women, men, who never could gain before, are now proud of their well-rounded figures. They thank the small, vitalizing tablets called Ostrex. Its tonics, stimulants, hypophosphites, iron, vitamin B1, calcium, supply blood, improve appetite and digestion so food gives you more strength and nourishment; put flesh on bony frames. Don't fear getting fat. Just when you've gained the 5, 10, 15 or 20 lbs. you need for normal weight, Ostrex stops. Now "eat sensational" also only 50c. Try Ostrex Tonic Tablets for new vigor and added pounds, this very day. At all druggists.

ARMSTRONG'S ASPHALT TILE
The low-cost floor with the luxury look

— Also —
Linoleum Flooring

FLOOR SANDING
Five sanding and one polishing machine for hardwood floors. Rent one of these machines, or call for our expert services.

Specialists in Floor Covering.

LACHUTE FLOORING Reg'd
F. LAGARDE, prop. Telephone 636-J
297 MAIN ST. (Opposite Muir's Service Station)

BERNARD MASSICOTTE O.D., B.A., L.Sc.O.

RESIDENT EYESIGHT SPECIALIST

APPOINTMENTS — TELEPHONE 17-R
EVERY DAY — 10 A.M. to 6 P.M.
EVENING APPOINTMENTS — 7 to 9.

92-A FOUNDRY ST.,
Lachute, Que.

See —
HAMMOND'S RADIO SHOP
for your
RADIO SERVICE and TUBES
New & Second-Hand Radios for Sale

Phone 327-W

226 Main Street,
Lachute.

Building or Remodelling Your Home?
CONSULT —
PAUL & GRAHAM
21 Grace St. — Phone 995 *Reg.*
Member of the
NATIONAL WARM AIR HEATING & AIR CONDITIONING ASSOCIATION

Warm air heating has kept pace with all modern developments in heating and conditioning science and technique, and with all trends in architectural design.

ASSOCIATE MEMBER CANADIAN CHAPTER — INDOOR COMFORT

Members of this Association have kept pace with the same developments, and are fully competent to design and install economical and efficient heating and air conditioning systems, individually suited to your requirements.

NO MUSS, NO FUSS with garbage disposal !

Have you investigated the GARBERATOR?

This last word in sanitary improvements installed and demonstrated at our showroom. Call and see it.

R. McARTHUR & SON
"Where Quality Counts"
144 Main Street LACHUTE Telephone 172

Furniture Hardware **TESSIER Enrg.**
Hamford St., Lachute Mills
— Telephone 469-R —

Floor Coverings Assorted Rugs, all sizes
Congo Rugs, 3 yards wide
Bedroom & Kitchen Suites, new styles
Chrome Kitchen Chairs
Also a few
Electric & Gas Washing Machines
We are also in a position to supply
Quality Furniture, such as Snyder's.

WANT & FOR SALE ADVERTISEMENTS:

EMPLOYMENT, PROPERTY, TENDERS, SERVICES, etc.

Want or For Sale advertisements 10 cents per line each insertion. Minimum 50 cents. If billed, 60 cents. If replies are directed to Watchman Office, 25 cents extra.
(Payable in Advance)

For Sale

FORD DE LUXE coach 1937; new battery, good tires and brakes; motor recently completely overhauled, and in excellent running order. — Phone Brownsburg 2451. A25-2p

FOR SALE — 1941 Fargo ½-ton truck, newly reconditioned. — 84 Bedard Blvd., or phone 564. -1c

FOR SALE — General Electric ¾ h.p. motor, new.—Gordon Walker, Lachute, phone 927-r-4. -1p

FOR SALE — Belanger range (coal and wood) with reservoir; like new; $135. — T. McOuat & Son Ltd., phone 640. A25-2c

FOR SALE — Belanger kitchen range, black and white enamel, with or without 2-Hi-heat oil-burners and 2 90-gal. storage tanks. — Mrs. I. Martin, Brownsburg, phone 2584. -1c

FOR SALE — McClary stove with hot-water front. — 87-A Bedard Blvd., Lachute. -1p

FOR SALE — combination electric coal and wood stove (General Electric Hot-Point) — Phone Lachute 512-W. S1-2p

FOR SALE — household furnishings — 2 double beds, one new; chesterfield suite; carpet 9 x 10½; also 4-plate electric coal and wood combination stove, automatic oven; and many other articles. — 93 Princess Street, Lachute Mills. -1p

FOR SALE — piano, in good condition. — 119 Robert Street; phone 771-J. -1p

LINDSAY PIANO for sale. Also 3-5 International stationary engine fitted with clutch; and a hand washing machine. — Apply D. Black, Brownsburg, phone 2313. A25-2c

FOR SALE — C.C.M. bicycle (balloon tires). Also a Quebec heater with 10 lengths of stove-pipe; 1 pram; 2 pairs skiis, new; 4 fly-screens; medicine cabinet; looking glass, and a small folding bed. — Rolland Mantha, 19 Isabella Street, Lachute Mills. -1p

FOR SALE — Daisy churn (new), $15. — T. McOuat & Son Ltd., phone 640. A25.2c

MANURE SPREADER for sale, slightly used and in good condition. — R. Napp, Lakefield, phone 99-W-13. S1-2p

FOR SALE — 6 h.p. Mogul engine, excellent condition, and mounted on steel-wheeled truck, $70; 400' used drill-cable, good condition, $15. These may be seen at Lachute Machine Works & Mfg. Ltd., Robert St. — B. Campbell, Box 11, Chesterville, Ont. S1.2c

FOR SALE — threshing mill with bagger on truck, good condition; steel-wheel truck wagon with hay rack; dump cart. — Thomas McHardy, R.R. 1, Calumet. -1p

Auction Sales

BY AUCTION — at Adonias Larocque's, Hamford Street, Lachute Mills, Wednesday, August 31, at 1 o'clock — household furniture and furnishings. Terms, cash. — W. J. Boyd, auctioneer. A25.2p

AUCTION SALE — to be held September 3 at 1 o'clock, at the rectory, Grenville — household furniture and furnishings, property of the Rev. A. E. Hawes. Terms cash. — W. J. Boyd, Auctioneer. S1-2p

Livestock, Poultry

FOR SALE — ponies, all ages and various prices. — Apply Hotel Theoret, St. Hermas, Que. S8-3p

For
Selling or Buying Properties
For
Auto Insurance, Fire Insurance
on PROPERTY or FURNITURE,
Consult —
J. R. CHARRON
Insurance & Realty Broker.
256 Main St., Lachute.
Telephone 46.

LET Want Ads DO THE JOB FOR YOU
The Watchman
Phone 27

Business Opportunities

GROCERY STORE & PROPERTY for sale, well situated, good business. For information write Box 12, Lachute Mills, or call 697. S1-2p

GARAGE & EQUIPMENT. — Apply Harrington Garage, R.R. 1, Calumet, or phone Arundel 24-r-11. A25-4p

Properties for Sale

FOR SALE — on Main Street, 2 modern stores and 3 modern apartments, newly decorated. — Phone 864-R. S1-2p

For Rent

STORE TO LET — at 91 Main Street. Apply opposite, at Geo. Y. Deacon's. xc

TO RENT — 3-room apartment, heated and furnished. — Phone Lachute 652-M. A25-3p

ROOM TO RENT — Apply 21 Bethany Street, or phone 441. -1p

For Sale or To Rent

FOR RENT AND FOR SALE—summer and winter cottages and lots at Grece's Point, on the Ottawa riverside 10 miles from Lachute. Also nice lots and houses for sale in and near Lachute. Can be sold on terms. — J. A. Tessier, tel. store 469-R, residence 449. xc

STORE TO RENT—new building, good location; with 5-room apartment in connection with store, or entire property for SALE.—Apply by phone, 777-R Lachute. A25-4p

Miscellaneous

REDUCTIONS, for two weeks, $15 and $20, on all our Suits and Overcoats. — Geo. Licop, Sr., Tailor, Foundry Street, Lachute. -xc

MAGAZINES — are cheaper by yearly subscriptions. For renewals or new subscriptions, phone 165, or write J. F. Gorman, Box 465, Lachute. x

SKINNY MEN, WOMEN! — Gain 5 to 15 lbs. New pep, too. Try famous Ostrex Tonic Tablets for double results; new healthy flesh; new vigor. New "get acquainted" size only 60c. All druggists. xc

VETS WANTED — at the Legion Memorial Hall, Foundry St. East, to assist in work yet to be done for the finishing of the new building. "Many hands make light work", so come along every evening during the balance of this week and next, to help "finish the job". -1x

BUSINESSES and PROPERTIES for SALE

BUSINESS FOR SALE
(La Parisienne)

Hairdressing parlor and lingerie shop, Main Street, Lachute. — A going concern in a modern building. Attractive show-window, 500 square feet floor space. The latest styles in dresses and lingerie. Excellent equipment and furnishings. Splendid opportunity.

LACHUTE — cement block bungalow, 105 Robert Street, 7 rooms plus bathroom, furnace, landscaped grounds. Terms.

LACHUTE — No. 40 Bedard Boulevard, 7-roomed dwelling, lot 66 ft. by 99 ft.

APARTMENT HOUSE—No. 59-61 Princess Street, 4 large apartments, recently renovated; good revenue; 1 apartment to be vacated in near future.

324 MAIN ST.—6-room dwelling in excellent residential section. Large garden, reasonable price.

21 BETHANY ST. — 10-room brick house, oil-heat furnace, large lot 50 x 180 ft., very central, excellent site for rooming house, tourist accommodation, and possible site for commercial enterprise.

MOUNTAIN VIEW, LACHUTE Fine modern building, 2 flats—6 rooms downstairs, 5 rooms upstairs. Electric stoves. Hot water heating system. Occupancy of lower flat can be arranged.

NEAR BROWNSBURG — on Staynerville road, 2½ storey dwelling, 10 rooms, all modern conveniences, new garage, 8 acres of land, spring and creek on property. Ideal for raising poultry, bees, or for orchard.

FARM — west of Dalesville. Route 31, 210 acres — 50 acres cultivated, remainder pasture and bush; borders on West River. Price is right.

FARM — on No. 8 highway, 2 miles east of Lachute, 110 acres, 75 acres cultivated; brick house, good buildings, ideal situation.

LAKE OF TWO MOUNTAINS —4 summer cottages on one lot Electricity. Furnished. Wonderful beach. An excellent investment realizing 10%.

NEAR LAKE HUGHES — 200-acre bushlot with one beautiful private lake and frontage on another lake; no buildings.

• • •

GALL & JONES
5 Bethany St. — Phone 491-W.

Services

UPHOLSTERING and furniture repairs. — Fraser C. Morrison, Francis St. (opp. Lowe's Dairy). Phone 414-W. O20-p

WELL DRILLING — Enjoy the advantages of a drilled well, at your cottage, farm, factory or industry; 40 years' experience as a driller, and shall be glad to do your work. Write or phone — Campbell, Box 11, Chesterville, Ont. xc

WELL DRILLING — For your well drilling, write George Downing, R.R. 2, Calumet, Que. (Equipped for rock drilling). S29.6p

Wanted to Rent

WANTED — heated and furnished apartment. Phone Lachute 876-J after 6 p.m. -1c

Wanted To Buy

WANTED — goose feathers; must be white. — Phone 720-J. A25-2p

Wanted to Buy :
ANTIQUES
Furniture, china,
glassware, oil lamps,
ornaments, buttons.
●
Reply :
WATCHMAN, BOX SS-600,
LACHUTE, QUE.
A25.4c

Help Wanted

RELIABLE woman as cook general for a Montreal residence. Good wages. References required. — Write Box GT-600, Watchman, Lachute. S8-3c

WOMAN OR GIRL WANTED for family of four. Facilities will be available for driving up to Lachute and vicinity on week-ends during spring and fall. Write F. R. Bisaillon, 3855 Northcliffe Ave., Montreal, or Box 600, Lachute. S1.p

Middle-Aged Couple

Man to work on small farm, 45 miles from Montreal, wife to assist with housework. Other help kept. No children. Splendid opportunity for capable, trustworthy people with highest work and character references.

Write Box 74, Station H, Montreal. A25.2c

Office Girl Wanted

Required, GIRL for general office work. Must be bilingual, capable of typing and taking dictation.

Apply Box 609, Lachute.

●

Fille de Bureau

Demandée, FILLE pour travail général de bureau. Doit être bilingue avec connaissance de dactylographie et de sténographie.

Ecrire —
Case postale 609, Lachute. -1c

WANTED :
Experienced Typist
and
OFFICE CLERK,
female.
●
Apply Box EG-600, Watchman, Lachute, Que. xc

Textile Mill
At St. Andrews East, Que.

requires GIRL for general office work. Must be bilingual, capable of typing and taking dictation. Apply —

St. Andrews Woollen Mills Ltd.
St. Andrews East, Que.;
phone 67 or 68.

Manufacture
de Tissues de Laine,
à St. André Est, Qué.

demande FILLE pour travail général de bureau. Doit être bilingue avec connaissance de dactylographie et de sténographie. S'adresser —

St. Andrews Woollen Mills Ltd.
St. André Est, Qué.;
tél. 67 ou 68. A25.2c

PUBLIC NOTICE

The undersigned gives notice that he will not be responsible for debts incurred by his wife, from this date.

— John Welden,
S1-2p Beachburg, Ont.

ALONG THE FAIRWAYS

Lachute Golf Club
Special Commentary

The big news, of course, is the Tournament on for this week-end, August 27 and 28, with Messrs. Middlecoff and Alexander up from the old South to show their stuff on Sunday, 28th. A very large turnout is anticipated. Members should notify their friends of the advance sale of admission booklets for half-price, up to Saturday evening.

• • •

Outside of the fact that the Lachute contingent went down to defeat on the round, there is little news available with respect to last Sunday's play at Islesmere. If scores are any indication, most of our gang did not lack for exercise through the day. All hands were high in their praise of Islesmere hospitality, and another inter-club series ends with pleasant memories all round.

• • •

All seems more or less quiet on the home front. The course is standing up admirably, but there's no denying it could use a good rain — that is, anytime but this coming Saturday and Sunday, if you please!

• • •

Jack Reade is in the finals of the Ayers Cup, but other two championship classes, Bedard and St. Onge Cups, are lagging. We mentioned Mozart Carriere's win over Art Lapp in the Jones Cup after some 30-odd holes.

• • •

If the ante calls for Jacks or better, we ante, because we hold a pair. The right and left bowers go into action in the Purvis Cup district play-offs this week or thereabouts. No jokers in the pack, we hope. Jack McIndoe travels to Shawinigan and Jack Reade plays at home. Good luck, boys!

• • •

We should really devote a few lines of this column to one James Findlayson and his par-busting efforts of recent date. Jim made it around the back nine in 35, which all except his disgruntled opponents considered praiseworthy. Even they might have given grudging acclaim had it not been for that tricky tree shot he pulled on seventeen. And we always considered that tree a hazard!

Jim had two real bang-up eighteens that week-end. We don't recall the exact figures, but they frightened old man par somewhat.

• • •

Bobby Ogilvie won the Drew Trophy, with Vi Coté runner-up.

Monkey Day, August 3, saw Miss R. Parsons and Miss T. Fauteux win the sealed hole, and Norma Rogers take the putting event.

President's Prize for ladies, best two of three scores, is still playing, and the Ayers Cup is in the semi-finals, Bobbie Ogilvie vs. Vi Coté, and Shirley Leggett vs. Norma Rogers.

• • •

Men's Sweepstakes over the past three weeks:

August 4 —
1st low net, Sonny Ogilvie, 62.
2nd low net, Del Mitchell, 68.
3rd low net, Les Thompson, 73.
1st low gross, Hugh Kerr, 76.
2nd low gross, G. Tattersfield, 90.

August 11 —
Low net, Del Mitchell, 76.
Low gross, Jack Reade, 82.

August 18 —
Low net, Sonny Ogilvie, 68.
Low gross, Laurier Carrière, 82.

• • •

All members can do their bit to help make the Annual Open a success by offering their services in any capacity which may be required. Check with the management, the captains, Jim Findlayson or Sam Milnes.

Kenora, Ont. (CP) — Twelve-year old Jimmie Peck, from Clinton, Mo., came close to beating the district record for muskellunge, which stands at 41 pounds one ounce. After nearly an hour's struggle, Jimmie landed a 30-pound eight-ounce muskie in Whitefish Bay on Lake of the Woods.

Canadian primary woollen workers are paid almost 70% more in wages than British woollen workers.

Starting Times Listed for Week-end Amateur and Pro Open Tournament

Open Tournament, Saturday, August 27, for amateurs of 7-and-over handicap, A., B., C. classes:

8.30 a.m. — A. Waller (Lachute), Y. Paquin (Municipal), E. Courchesne (Mun.).
8.38 a.m. — H. Thorpe (Lach.) B. Boag (Mun.), J. Lamarche (Lach.), Dr. Lafleur (Lach.).
8.46 a.m. —
8.54 a.m. —
9.02 a.m. — J. G. McIndoe (Lach.), D. Moroney (Mun.), J. Young (Mun.), N. D. Somers (Lach.).
9.10 a.m. — W. O. Stephens (Lach.), R. Garneau (Mun.), R. Cadieux (Mun.).
9.18 a.m. — R. Harley (Lach.), J. Robertson (Laurentian), B. Fuller (Laur.).
9.26 a.m. — R. Hamilton (Lach.), H. Morrison (Lach.), J. Ledoux (Mount Royal).
9.34 a.m. —
9.42 a.m. — A. B. Crerar (Mun.), A. Blackburn (Mun.).
9.50 a.m. —J. A. McLaughlin (Ottawa Hunt), E. W. Leanhard (Whitlock), J. McGrath (Meadowbrook).
9.58 a.m. — H. J. Vidricaire (Lach.), W. L. Vincent (Hampstead), Dr. Lacourier (Rivermeade).
10.06 a.m. — Don Welden (Rivermeade), J. E. Fennell Jr. (Summerlea), C. B. McMullen (Hampstead).
10.14 a.m. — J. B. Jordon (Whitlock), J. McArthur (Summerlea), C. E. Richardson (Lach.).
10.22 a.m. — R. Palmer (Whitlock), Dr. C. A. Larue (Rosemere), P. Lecavalier (St. Eustache).
10.30 a.m. — E. R. Barrie (Lach.), D. R. Allen (St. Jovite), R. Cardwardine (Chaudiere).
10.38 a.m. — G. Grossman (Chaudiere), D. Humphreys (Chaudiere), J. E. McCrae (Wentworth).
10.46 a.m. — A. Villeneuve (Chaudiere), R. B. Scott (Summerlea), J. H. Wilson (Whitlock).
10.54 a.m. — A. D. Morgan (Chaudiere), S. Rusk (St. Jovite), T. Gauthier (Mun.).
11.02 a.m. — J. H. Andre, (Rosemere), D. Campbell (Lach.), F. Orr (Meadowbrook).
11.10 a.m. —
11.18 a.m. —
11.26 a.m. —
11.34 a.m. —
11.42 a.m. —
11.50 a.m. —
11.58 a.m. — R. Ogilvie (Lach.), H. McGee (Whitlock), K. W. MacGibbon (Lach.).
12.06 p.m. — A. Ogilvie (Lach.), R. Victor Leggett (Meadowbrook), H. Sherwood (Lach.).
12.14 p.m. — J. Ogilvie (Lach.), D. MacPherson (Meadowbrook), F. Pesant (St. Andrews).
12.22 p.m. —
12.30 p.m. —
12.38 p.m. —
12.46 p.m. —
12.54 p.m. — J. Finlayson (Lach.), H. Watson (Lach.), S. A. Kerr (Wentworth).
1.02 p.m. — L. J. Dumais (Lach.), E. Auger (Mun.), L. Joyal (Mun.).
1.10 p.m. — S. W. Milnes (Lach.), D. R. MacDonald (Islesmere), C. Walker (Marlborough).
1.18 p.m. — S. Simmons (Meadowbrook), F. B. Allen (Marlborough), T. Thorkelson (Islesmere).
1.26 p.m. — G. Tattersfield (Lach.), J. Neale (Meadowbrook), R. Shaw (Islesmere).
1.34 p.m. — A. G. Leggett (Lach.), R. J. Leggett (Dunany), E. Bourdon Mun.).
1.42 p.m. — R. Stephens (Lach.), O. Chouinard (Islesmere), R. Gravel (Lach.), J .Marchand (Islesmere).
1.50 p.m. —
1.58 p.m. — I. Gordon (Lach.), T. Derbyshire (Meadowbrook), S. Wakefield (Islesmere).
2.06 p.m. — J. R. Gosselin (Lach.), J. Racette (Mun.), A. W. Lapp (Lach.).
2.14 p.m. — J. Berniquer (Lach.), F. Larocque (St. Andrews).
2.22 p.m. — E. Snadden (Lach.), R. FitzGerald (Lach.), R. DeCasse (St. Andrews).
2.30 p.m. — O. Carriere (Lach.), Art St. Onge (Lach.), B. Castonguay (St. Andrews).
2.38 p.m. — R. Raymond (Lach.), Dr. Cote (Lach.), J. Raymond (Mt. Royal).
2.46 p.m. — G. E. S. Leggett (Lach.).
2.54 p.m. —
3.02 p.m. —

• • •

$1,000 Open, Sunday, pros and amateurs of 6-and-under handicap:

6.40 a.m. — Jack Archer (P) (Lachute), Stan Horne (P) (Islesmere), Bill Kerr (P) (Beaconsfield).
9.00 a.m. — J. Slutsky (Elmridge), W. Soper (Lach.), M. Darling (Whitlock).
9.06 a.m. — J. Hrenuck (Marlborough), T. Hunter (Whitlock), James Patton (Seigniory).
9.12 a.m.—J. Reade (Lach.), J. Shipley (Whitlock), E. Ferguson (Kanawaki).
9.18 a.m. — J. Poulin (Marlborough), H. Kerr (Lach.), Jim Swarbrick (P) (Marlorough).
9.24 a.m. — John McPherson (P) (Unattached), Charles Giroideau (P) (St. Eustache), G. Rolland (Laval).
9.30 a.m. — L. Comptois (St. Eustache), H. Boychuck (Meadowbrook), W. D. McLean (Hampstead).
9.36 a.m. — E. R. Bentley (Ottawa Hunt), Bob Kerr (P) (Mount Royal), James McLean (P) (Laurentian).
9.42 a.m. — Jacques Beauchamp (P) (Ottawa), Bill Grass (P) (Mount Bruno), P. Zebchuck (Chaudiere).
9.48 a.m. — B. Zackon (Mun.), C. Miller (Mun.), Arnold McLean (P) (Whitlock).
9.54 a.m. — Ken Murray (P) (Royal Montreal), Frank Grant (P) (Country Club), Dr. Y. Dion (Laval).
10.00 a.m. — M. Pinsonneault (Laval), C. Osborne (Rawdon), Stan Kolar (P) (Gatineau).
10.06 a.m. — W. Finlayson (Rawdon), B. Buckland (Rawdon), A. Rolland (Laval).
10.12 a.m. — B. Strath (Rawdon), E. D. Martin (Ottawa Hunt), R. E. Watson (Ottawa Hunt).
10.18 a.m. — Frank Mann (P) (Tecumseh), J. McDairmid (Islesmere), R. C. McKenzie (Mun.).
10.24 a.m. — B. Schule (Islesmere), N. Nicholson (Islesmere), E. Rivard (Rosemere).
10.30 a.m. — L. Audet (Rosemere), W. G. Thompson (Islesmere), L. Carriere (Lach.).
10.36 a.m. — Dr. Ethier (Islesmere), M. David (Mt. Royal), P. Levine (Ottawa).
10.42 a.m. — G. B. Taylor (Kanawaki), B. Barnabe (Laval), Bobby Alston (P) (Glenlea).
10.48 a.m. — Ernie Wakelam (P) (Royal Ottawa), Sid Fry (P) (Grovehill), Stan Baird (P) (LaSalle).
10.54 a.m. — Nelson Young (P) (Rosemere), Buddy Clark (P) (Hampstead), M. Pike (Country Club).
11.00 a.m. — Harry Towlson (P) (Ott. Hunt), Harry Fowlis (P) (Sherbrooke), Alle Brault (P) (St. Hyacinthe).
11.06 a.m. — Earl Stimpson (P) (Ott.), Charles DeBreyene (P) (Ott. Hunt), Harry Mulligan (P) (Ott.).
11.12 a.m. — Jim Seeney (P) (Unattached), James Fowlis (P) (Lennoxville), D. Boucher (P) (Unattached).
11.18 a.m.—Ben Kerr (P) (Unattached), Jack Windsor (P) (Arnprior), R. Brault (St. Hyacinthe).
11.24 a.m. — G. A. Silver (Ott. Hunt), A. G. Powell (Ott. Hunt), Pete Leblanc (Sherbrooke).
11.30 a.m. — P. Connolly (K1-8-eb), George Ireland (P) (Val Morin), L. Adshead (Ott.).
11.36 a.m. — Bill Ezinikl (P) (Uplands), P. Morin (Grovehill), Sam Dempster (P) (Rivermeade).
11.42 a.m. — R. Guinette (Chaudiere), L. Michaud (Grande'Mere), A. R. Pilon (Grovehill).
11.48 a.m. — J. Mahaffey (Grovehill), R. R. S. Miller (Royal Mont.), Gordon Keith (P) (Hampstead).
11.54 a.m. — J. F. Pierson (Royal Montreal), A. Kerr (P) (Unattached), C. Desbiens.
12.00 p.m. — F. Booth (Grovehill), M. Huot (Royal Quebec), R. Benoit (Royal Quebec).
12.06 p.m. — G. E. Fenwick (Rivermeade), R. Fellows (Hampstead), R. Runge (Rivermeade).
12.12 p.m. — F. DesRivieres (Rivermeade), G. Billings (K1-8-eb), A. Brown (Mun.).
12.18 p.m. — P. T. Pengelley (Rosemount).
2.35 p.m. — Bob Gray (P) (Scarboro), Gordon Brydson (P) (Mississaga), Jules Jnot (P) (Laval).
2.40 p.m. — Cary Middlecoff (P) (Memphis), Skip Alexander (P) (Southern Pines), Jack Archer (P) (Lach.), Stan Horne (P) (Islesmere).
2.45 p.m. — Damien Gauthier (P) (Mun.), Rudolphe Huot (P) (Royal Quebec), Jerry Proulx (P) (Fairway).

One of the fifty race horses currently known for their speed on muddy tracks is called "Dusty".

"SALADA" TEA & COFFEE
Outstanding Quality • Delicious Flavour

Commercial Course

Bilingual Business Course — French and English Stenography, Typewriting, Bookkeeping, Banking, Commercial Spelling and Correspondence, Filing, General Office Routine, French-English Translation, etc. — given in the evenings. Certificates from Perrault's Stenographic Institute, Montreal, and from Office Specialty, Newmarket, Ontario. Classes to commence early in September.

— Miss A. McGibbon, Lachute, (tel. 81-J-3).
-1c

At St. Colomban County of Deux Montagnes
(3 Miles off Highway No. 41)
Manoir *Lac Legaré* Lodge
Barn Dance every Friday Night
(Commencing August 26th)
Orchestra every Saturday Night
— BEER AND WINE —
S15.4

The B.S.A. MOTORCYCLE

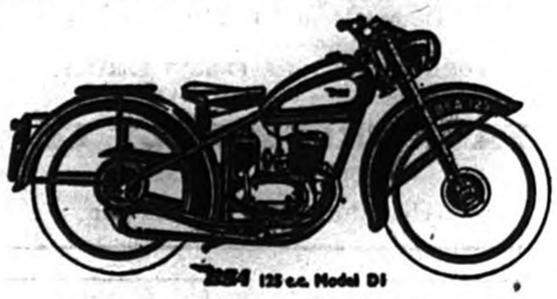

The "125cc two-stroke" has petroil lubrication; Amal carbureter; unit construction of engine and gearbox; foot gear change; telescopic forks; Wicopacy flywheel; dynamo lighting and ignition.

For further information see your authorized B.S.A. distributor —

LAURIN CYCLE
10 Grace St. LACHUTE Phone 733-J
Rental, Sales and Service on all makes of bicycles

Star Features Now Showing!
ELECTRIC APPLIANCES
"Gainaday" Washing Machines and Ironers.
"Canadian Beauty" Rangettes.
Gurney Electric Ranges.
Two-Burner Hotplates.
Sunbeam Electric Razors.
Toasters and Electric Irons.
Also, ideal for camp or summer cooking —
Coal-Oil Stoves.
WILSON & GORDON Reg'd
Phone 595 Main Street Lachute

REX
Fri., Sat., Aug. 26-27
George Raft, Nina Foch
JOHNNY ALLEGRO
Tyrone Power, Anne Baxter
LUCK of the IRISH
NEWS OF THE DAY

CAPITOL Brownsburg
Thurs., Fri., Sat., Aug. 25-26-27
James Mason, Barbara Geddes
CAUGHT
William Powell, Anne Blythe
Mr. Peabody and the Mermaid
Also: NET MARVELS

The RIO Lachute
Tonight, Thursday —
Lon McCallister, Peggy Garner
THE BIG CAT
Alexis Smith, Zachary Scott
ONE LAST FLING
Also SCREEN SNAPSHOT

Sam., dim., 27-28 août
Georges Guétary dans
CASANOVA
(Chevalier de l'aventure)
CASANOVA
(Les mirages de l'enfer)
Aussi: SUJETS COURTS

COST-OF-LIVING UP?
Bring your
COST-OF-DRIVING DOWN!
LET US tune up your engine, and keep it tuned up — for fuel and oil saving, long engine life, improved performance, quiet running, new dependability. . . . Our
ENGINE TUNE-UP
often PAYS FOR ITSELF in fuel savings alone!
WILSON MOTORS LTD.
(Formerly Farmer Brown Motor Sales)
PHONE 472 — — LACHUTE, QUE.