The Lachute Watchman

Home Newspaper of Argenteuil and the Ottawa Valley

72nd YEAR | $2.50 A Year, in Canada | LACHUTE, QUE., MARCH 3, 1949 | 5c. A Copy | VOL. LXXII, No. 9

St. Eustache Curbs Browsburg's Triumph; Captures Fourth Game of League Finals

BROWNSBURG WITHIN ONE GAME OF LEAGUE CHAMPIONSHIP

Aftér winning three straight games Brownsburg dropped the fourth clash of the finals 5-3 to St. Eustache on Tuesday evening, before a bumper crowd of 1,475 spectators at the Arena.

This game, which could have been the last of the series, got off to a flying start. Immediately following the initial face-off, at 23 seconds, Charbonneau on a pass from Latour let go a high shot which passed through five or six players, and the Brownsburg goalie was completey baffled on this play. At 9.08 in the same period Brownsburg tied it up with Marcel Gagné scoring a nice goal on passes from Robitaille and Ouellette. The period ended with no further scores and with 2 penalties handed out, one to each team at the same time, for roughing.

The second period was a little faster. St. Eustache had the edge on their opponents all through this session, scoring three times.—with Aspect, of St. Eustache, scoring twice, and Denis once. Brownsburg scored one goal on a pass from Racine to B. Hewitt. It may be noted here, however, that Brownsburg in this period did not play their usual game, taking needless penalties, in particular that to Ouellette, during the course of which St. Eustache scored to widen their lead against them.

The third period was uninteresting; Brownsburg seemed completely disorganized and could not seem to get started, although they managed to score once more, 50 seconds before the end of the game. St. Eustache also scored their last goal in this frame to spike their victory.

It should be noted here that Aspect, who caused all the fracas last Thursday evening, played a very good game, scoring two goals for his team and taking no penalties. St. Eustache had the breaks of the game, and they also staged good keen hockey.

* * *

The attendance at these playoffs has increased steadily as excitement reached a keener note; and with St. Eustache still in there pitching, and confident of winning, it is safe to say that tonight's game should see a capacity crowd at the Lachute Arena.

Following are commentaries on the two previous games, played since last reporting in this paper. .

(Continued on page 8)

A closed-in skating rink is not an investment in building materials, but an investment in the young people of the community that will pay dividends for years to come.
— Carrot River (Sask.) Observer

Successful Entertainment Given by B'burg W. I.

Brownsburg — The Women's Institute concert held last Wednesday at the Capitol Theatre was a marked success. Ably organized by Mrs. Lemuel Wilson, with Mr. Sam Rose as master of ceremonies, the entertainment provided much amusement. It is gratifying to note how much worthwhile talent there exists in this small village. Credit is due to the younger people; Willis MacAdam with his habitant recitations, Eleanor Campbell in her dances as a Scotch lassie, and Betty Anne Moncrieff and Joan Wallace, singers, were much enjoyed.

A beautiful banner, donated by Geo. Donaldson to the Institute, was a background for a playlet in which the aims and objects of the W.I. were clearly portrayed by Mrs. J. Duncan, Mrs. Berubé and Miss Betty Prosser.

Frank Steere, also a quartet of ladies (Mrs. Duncan, Mrs. Crosby, Mrs. G. Quinn and Mrs. H. Morrison) sang vocal selections — Mrs. Crosby also singing as a soloist. Bernie Carrière delighted the audience with his tap-dancing.

The play, "Mrs. Grundy Comes to Tea", provided high glee — as well as a moral uplift. Mrs. Grundy, an old lady of 80, brought down the house. Mrs. Robert Johnson directing this cast, which included Mrs. Enlow, Mrs. Lowe, Mrs. Stevens, Mrs. Plummer, Mrs. Lynch, Mrs. Hector Mason and Mr. and Mrs. Talbot, proved that there are still lots of laughs in Brownsburg. And speaking of laughs, Albert Vary and Harold Robinson came back for several encores. Pianists who played for the different songs were Mrs. Cedric Wheeler, Miss Alfreda Zimmer, Mrs. J. Duncan; also Mrs. Duncan and her daughter, Miss June, played beautiful duets.

Mrs. Wesley Mason and Mrs. Steve Fisher were winners of the door prizes generously donated by Pariseau Bros. and Mr. G. I. McFaul.

The Brownsburg W.I. takes this opportunity to thank the public in general who gave their support to this effort in aid of funds to carry on their work.

3 Straight Games Clinch Title in Indust'l League

A 5-3 triumph for the Tigers last Sunday at Lachute Arena, gave this team the required 3-out-of-5 games for championship of the Industrial Hockey League.

Their opponents, Red Indians, took a promising lead with 3 goals in the first period; but from that point the Tigers held them scoreless while chalking up 2 tallies in the second and 3 in the third, to clinch the game with a 5-point score.

There was determination evident in both teams, but Tigers had set their sights on finishing the series with this game. Thus ended a successful league season, before a big and enthusiastic crowd.

The St. Andrews Woollen Mill, Bruins (Dominion Shuttle), Red Indians (Ayers) and Tigers (Ayers) will be united again at an end-of-season get-together, when the victors will be awarded the Ayers Trophy as emblem of the title.

Club Hears Story Of Building Job In Arctic Circle

The regular weekly meeting of Lachute Lions Club was held in the basement of the High School on Tuesday evening, President George Davis occupying the chair.

Guest speaker of the evening was George Jacobsen, of the Tower Company Limited, builders of prefabricated homes. Mr. Jacobsen, with a small group of Argenteuil men, made an expedition by plane to the Arctic last year to install specially designed buildings for research work.

A film showing their movements, from the time of leaving Ottawa, and the processes of constructing these buildings, proved of absorbing interest.

The weather stations, designed by George Jacobsen to meet the special Arctic conditions, were manufactured of plywood, spun glass and aluminum. In spite of their light weight they are very warm, an inside temperature of 70 degrees being guaranteed even if outside temperatures drop to 50 below. They also have to be strong as gales in the Arctic may reach up to 100 miles per hour.

Ample laboratory space, engine rooms and living quarters are provided at each station. The living quarters have to be especially comfortable as the long winter darkness in the North confines the station personnel to indoor living.

The buildings were constructed in panels at the plant of the Tower Company at Lachute. The design was so successful that it was adopted as standard by the Canadian and United States governments.

The erection party left Lachute on the first of August and was flown up north by the Royal Canadian Air Force. The last lap of the flight carried the men farther north than any Hudson Bay post and many miles farther north than the magnetic Pole. Thousand-year-old Eskimo campsites were found which had not been seen before by any white man.

Appreciation to the speaker and those who had assisted was expressed by Lion Gaetan Valois.

The beauties of this northern country where Eskimos and Indians still live in the same districts, although not very cordial to each other, can only be appreciated through the illustration of such films, portrayed in color. And in order that the local public may see for themselves, the film is to be presented at Lachute Auditorium this Friday evening. Another exciting film to be shown is the hunting for polar bear.

Admission is free of charge, but a voluntary collection will be taken to aid the Arctic missions of all denominations.

Father Girard, an Arctic missionary, will be present to give a description of his work and life in the frozen north.

Lions to Hold Annual Benefit Drawing

Among the chief items of business was the decision of the club to hold a draw again this year in the form of voluntary contributions — of which a major portion, besides that devoted to charity work, will be handed over to the Canadian Legion Branch 70, to augment their building fund. (This fine gesture on the part of the Lions Club is greatly appreciated and will undoubtedly have the loyal support of the public.) . . Dinner was served by ladies of Lachute Women's Institute.

FAMILY TRADE

Halifax (CP) — Gordon MacDonald, 62-year-old railway man, has his blacksmith's forge and anvil set up in the backyard. He can't stand fumes in a closed shop. Blacksmithing runs in the family; his mother could shoe a horse with the best.

G. H. Héon Enters Prog.-Cons. Ranks

Ottawa, March 2.—The Progressive Conservative Party gained an additional member in the House of Commons and an additional representative of French speaking Canada today when Georges H. Héon, Independent-Conservative M.P. for Argenteuil, formally returned to the party ranks.

In a brief statement released to newspapermen, Mr. Héon said:

"For reasons which I consider most sound and which will become more apparent as time goes on, I accompanied my friend Chapdelaine at the Progressive Conservative caucus this morning. In case this gesture is misinterpreted, let me they are secret meetings at which perfectly logical in the face of the present political situation."

Attendance at party caucuses is regarded here as the most reliable certificate of party membership, as they are secret meetings a which political strategy is planned and which are, for that reason, closed to outsiders.

It is reliably reported that Mr. Héon, and Renaud Chapdelaine, who recently swept the Nicolet-Yamaska by-election for the Conservative Party, were cheered when they entered the caucus room.

Mr. Héon's decision has the effect of adding to the strength of the party in the Commons just as effectively as if a second Quebec by-election had been won by the Drew forces.

The altered standing in the House of Commons is now: Liberal, 124; Progressive Conservtives, 69; CCF, 32; Social Credit, 12; others, 7; vacant, 1.

The move really represents a return, rather than an entry, to the Conservative ranks by Mr. Héon. He first sat in the Commons from 1938 to 1940 after winning an Argenteuil by-election as a straight Conservative. Defeated in 1940, he ran again as an Independent Progressive-Conservative in 1945 and was elected.

Lions Club Speaker

George Jacobsen, whose film narrative and description of his expedition to the Arctic erecting specially designed weather stations, was a feature of the Lions Club program this week.

The Watchman is on sale at 5 cents a copy at the following stores: —

Lachute: Beaton's Pharmacy.
Lachute Medicine Store.
Rex Café, Main Street.
Lido Restaurant.

Lachute Mills: Z. Harbour.

Brownsburg: Chez Maurice.
Choux Pharmacy.
Kilgour's Store.

St. Andrews: A. Ladouceur.

Carillon: J. MacDonald.

Busload from U.S.A. Enjoy Week-End of Skiing at Arundel

(Our District Correspondent)

Arundel — Over the week-end a Greyhound bus filled with American visitors made the Maplewood Inn their home over the week-end, and the visitors, who expressed keen pleasure in this community and surrounding country, stated they would be back again before the season of skiing was over. Congratulations are extended to the hotel management, who are helping to make Arundel village so popular.

One Fire Loss In February

A fire occurred at 1.30 o'clock Sunday morning in the property of the late Wm. Morrissette on Chatham Street, near the C.P.R. water tank. The outbreak, which occurred at a faulty stovepipe entry into the chimney, ignited a wall. Occupants of the home had the fire under control when the brigade arrived, and the damage was small.

The point of interest in this fire is that it was the only loss recorded in the month of February. The lenghty lapse was only two days short of giving Lachute a fire-free month — which, in the mid-winter season, is a notable achievement.

Mayor Houde Speakèr At Ch. of Commerce Assembly in Ste. Agathe

Ste. Agathe — Mayor Camillien Houde of Montreal addressed an open forum of the Ste. Agathe Chamber of Commerce at the Hotel St. Vincent last Thursday. . . When carnival time came next year the Laurentians, particularly Ste. Agathe, and Montreal could work hand in hand to promote the greatest winter carnival on the North American continent, he believed. Ste. Agathe, he said, should be the first centre in the Laurentians to have a zoological garden, something that Montreal also needed.

Mayor Houde further stated that, if peace lasted another five years, work would begin on the Montreal subway. As regards the extra one per cent sales tax proposed by the provincial government for education, he believed this would work little if any hardship on the people of Montreal.

AQUATIC WEED CONTROL

A big problem under discussion in the United States, and one which is giving its share of trouble in Quebec as well, is that of controlling the growth of aquatic weeds. Wycliff and Surber, of the U.S. Fish and Wildlife Service, stressed the importance of both mechanical and chemical means of control. Here in Quebec plans are under way for experiments with mechanical methods, and chemical control has actually been carried out. At Lake Maskinongé, St. Jovite, during the past season, the Biological Bureau has had good results with the product Benoclor. Control lasts for at least one season.

Scout-Week Theme At Rotary Meeting

Following the tradition and theme of Scout Week, the Rotary Club invited Boy Scouts of Brownsburg and Lachute to be guests at their weekly luncheon last Thursday.

The special speaker for this occasion could not have been better chosen — namely, Mr. B. H. Mortlock, who since September 1946 has filled a role as Executive Commissioner for Publications at the Canadian Scout Headquarters at Ottawa. Mr. Mortlock has an outstanding background in Scouting; having completed his Gilwell training in 1937, he has served as Scoutmaster for Boy Scout troops in many cities, and was also District Commissioner for Simcoe County. In his church connections, Mr. Mortlock has been a recognized leader in Anglican Young People's work. He is also well known in the newspaper field, having served on the editorial and advertising staffs of four of Canada's most widely quoted weekly newspapers, the Bowmanville Statesman, the Fort Erie Times-Riview, the Brampton Conservator and the Barrie Examiner. It may be noted that field papers under his direction won major awards and trophies in national competitions staged by the Canadian Weekly Newspapers Association. In addition, he edits and produces all Canadian Scout Headquarters publications.

The theme of his talk, "Fun — Adventure — Comradeship", brought to his audience true stories depicting the courage and initiative of Boy Scouts; the confidence they have in themselves; and of several instances in which Scouts have saved lives. Many have heard of these examples, but too few realize their importance, for they signify the resourcefulness of Boy Scouts — and there are almost five millions of these boys, of all colors and nationalities, ready at any time to lend a hand to their neighbors.

Scouting is designed to build character through fun; it helps the youth in later life, to become a good and efficient citizen, concluded the speaker.

Among the guests were Messrs. C. E. Richardson and W. W. Freeland, respectively president and vice-president of the Laurentian District Council; Mr. H. M. Gall, chairman, and Dr. W. M. Hooper, secretary-treasurer, of the Lachute Group Committee; Mr. N. E. Smillie, chairman, and G. H. Quinn, secretary-treasurer, of the Brownsburg Group Committee, and many others.

Young Willis MacAdam amused the gathering with character recitations, and altogether this Rotary occasion was fully enjoyed by the youths and adults who participated.

REALISTIC CHINESE

(Vancouver Province)

The Chinese, with quaint realism, are said to view the Communists as having a three-headed policy.

First there is the nod-head, which is the friendly approach of the new order.

Then comes the shake-head, which is refusal of requests.

Finally comes the chop-head, which means the Communists are really in the saddle.

Are We Wasting Our Natural Resources ?

By M. V. Trayers

The old chimney stood gaunt and lonesome at the head of the road. Passers-by paused and looked upon the weather beaten, crumbling structure, and in imagination traced the foundation of the ruin which was once a house and a home. Others passed swiftly by with just a glance at the old landmark, while others still went on their way unheeding. The old chimney gazed with placid mein on the hurrying diversified throng, each intent upon the business of living; and on its grey stone face Time etched further wrinkles symbolizing the story of the land and its people. Other generations had hurried by in pursuit of their everyday vocations — some work of mediocre quality — some of important happenings and expected advancements, but now long since forgotten.

The old chimney looked alone and deserted. The land around seemed poor and unfertile, and the thoughtful observer wondered why the site was selected to build a home. If he could but look back to the early years when first the warm hearth breathed its shelter and beneficence upon a happy family, he would see its blue smoke unfurling in the midst of a virgin forest. Trees broke the the strength of the falling rain. Their roots bound the soil. The litter of leaves and twigs held back the excess water, allowing it to run off slowly, or to seep down into underground reservoirs. But with the clearance of the land, the rain beat down upon the unprotected topsoil, which steadily lost its fertility or was completely washed away. Raindrops had no chance to filter through the ground, and water tables fell. Later on, wells began to dry up, and the spring freshets turned streams into raging torrents, which in summertime subsided to mere trickles just when moisture was most needed. Fish died in the silted rivers that once ran clear, while birds and wildlife diminished in numbers or vanished altogether.

This process of clearance for settlement was, of course, inevitable. But the mistake was that, through the years, it was done in such a wholesale way. With the expansion of settlement and the rising demand for lumber, huge districts were stripped of their timber stands. Neither the farmer nor the lumberman saw the need of restoring to the land any part of what was so improvidently taken away. The result was that the natural balance of soil, water, trees and wildlife — which had

(Continued on page 3)

Quebec Doing Ample Share Towards Roads in Canada -- says Cottingham Addressing U.S. Highway Engineers

1948 Saw Most Extensive Program on Record in Ontario and Quebec

Selected to represent the Hon. Antonio Talbot, Quebec Minister of Roads and president of the Canadian Good Roads Association — W. M. Cottingham, M.L.A. for this constituency, gave the opening address on Tuesday at the 25th annual meeting of the Association of Highway Officials of the North Atlantic States. The conference was held at the Hotel Statler in Boston, Mass.

Mr. Cottingham gave a good accounting of Quebec's progress in road improvement, which he termed "an ample share in Canada for the extension of good roads". Following is part of his address:

"For the past several years, delegations from our Canadian Good Roads Association, and from Highway Departments of neighboring Canadian provinces, have accepted the invitation to attend your assemblies. Untold benefits have accrued from the experience of your engineers, and from the invaluable contacts that have been established. These have been maintained by the attendance of several of your officers to our own conventions. I wish to thank you for your kind co-operation.

"The road problems in your country and in Canada are quite similar. They may vary in scale, but not so very much in nature. . . You are facing problems relative to the reconstructing, re-locating, and generally modernizing and increasing of the capacity of your main trunk highways; you are searching for the fastest and most economical methods of improving your secondary roads; you have traffic congestion in many of your cities; you have to devise ways and means of accelerating traffic and at the same time of making the road safer for the motorist; you have to cope with winter conditions, including snow and ice; and you have to solve your own financial problems.

"We, in Canada, look upon your remarkable achievements with admiration. The world pre-eminence of the United States is nowhere better exemplified than in its highway network, and in the improvement and extension of its traffic facilities. . . To us, Canadians, highway activities in the United States are a source of inspiration.

"We believe that we, in Canada, are also making a truly good job in the construction, reconstruction and modernization of our roads and highways. . . In Canada, a mere 12,000,000 souls are inhabiting a territory as large as that comprising the whole of the United States. Except for the southern section of Ontario, the Canadian climate . . is a far cry from the mildness of that of the United States generally. Our country is unquestionably more rugged than yours. Our population is more scattered than yours. As a consequence, our road-building is beset by greater difficulties and is much more costly than your own. Our construction season is shorter and the execution of our highway programs more exacting from every standpoint, including the financial aspect.

"All this being said, may I be permitted to state, with some pride that Canada, with its huge territory and relatively small population, is today one of the biggest road-building countries in the world.

"In 1948, Canada spent $200,000,000 for road improvement. All things considered, this is equivalent to $3,000,000,000 in a country like yours.

"Our Province of Ontario possesses one of the best highway systems to be found anywhere. Most of you have heard of the splendid dual highway built some years ago between Toronto, Niagara Falls and Fort Erie — the Queen Elizabeth Way. That superhighway is an outstanding example of road-building, in America or elsewhere. Last year, the Province of Ontario carried out a road program that cost approximately $75,000,000. This is an all-time high for the province.

(Continued on page 6)

$1,500 Objective for Red Cross Drive In Brownsburg

Brownsburg — A committee has been organized to handle the Red Cross campaign for funds which commenced February 28. A wind-up meeting is scheduled for March 14. An objective of $1,500 has been established for Brownsburg.

A number of the churches and other organizations have assumed the responsibility for collecting in the various sections of the village, also in parts of the surrounding district, such as Dalesville, Mount Maple, Pine Hill, etc.

H. M. Sherwood is chairman of the committee and Mrs. N. E. Smillie co-chairman. A. G. Talbot is treasurer.

Red Cross stands ready to serve wherever man is in distress, regardless of color, race or creed; its past history is filled with noble deeds. The work will continue if all contribute fittingly during the campaign.

Former Resident Link with Kipling And Victorian Era

R. F. B. Dopping-Hepenstal Dies in the West

Earlier residents of Brownsburg will remember the family of the late Ralph Francis Byron Dopping-Hepenstal, who died recently at his home on the shores of Quamichan Lake, B.C., on Stamps Road. He was in his 81st year and had had a lengthy illness.

Mr. Hepenstal was born at Derrycassan, Co. Longford, Ireland. He was educated at Westward Ho, Devonshire, England, where he was a school fellow of Kipling and "Stalkey & Co.", also at Clifton College, Gloucester, and King Williams College, Isle of Man.

He came to Canada when 17 years of age and worked as a civil engineer for 33 years, being with the Dominion Government at Ottawa. He married Ruby Thompson in Montreal, in 1903, and in 1922 moved to B.C., where he resided for the remainder of his life.

An ardent sportsman, his chief hobby was hunting and fishing, and many of his stories were published in various sports magazines across Canada. During his sojourn in Brownsburg he was also a regular correspondent for The Watchman.

He is survived by his wife; two sons, Earl in Ontario, and Reginald in Vancouver; one daughter, Mrs. Eric Birch-Jones, Victoria; one brother, Col. M. Dopping-Hepenstal, who has resided with him; one granddaughter, Mrs. A. M. Green, Saanich; and two great grandsons.

The funeral service was held at St. Peter's Church, Quamichan, interment being made in the churchyard.

Statement on Provincial Grants for School Buildings

At a meeting of the Protestant Committee of the Quebec Council of Education last week in Montreal, Dr. W. P. Percival, Director of Protestant Education for the province, outlined the procedure which local boards are required to follow in securing grants under authority of the Protestant Committee.

"On the basis of this year's budget approximately $750,000 is available. Some of the amounts required are large and the need is so urgent that boards must be informed at once that they can proceed with their projects.

"I recommend in the case of Pointe Claire and Beaconsfield that 50 per cent of the cost be allotted, the grant not to exceed the amount previously discussed, payable in equal annual instalments over the period named.

"As the building season is rapidly approaching I recommend that similar action (leaving to the department the authorization of the amounts) be authorized in other cases if and when the tenders are accepted in the department, until the $750,000 building appropriation is exhausted.

"In the case of those for which the plans have been approved by the department, namely Pointe Claire and Beaconsfield, Lachute, Ste. Agathe, Asbestos, Danville, Arundel, Chambly, Rawdon, St. Hubert, Kenogami, Richmond, (extension), and Knowlton (extension), the boards should now call for tenders, apply for a grant in each case, have them approved, and post notices in accordance with the law.

"When the estimate of the cost of the building is submitted a grant will be allocated to meet part of the amount. The government grant will be spread over five years as is usual in these cases."

Gatineau LINES

Defective Appliances

Sometimes electrical service is interrupted because of high winds which blow down wires and even poles. Sometimes the interruption comes from ice which accumulates on wires until they break. Sometimes small boys smash insulators and cause short circuits. Sometimes the fault lies with defective appliances or overloaded motors.

It is about the last of these causes that we want to talk now, because it is a cause of trouble which can easily be eliminated if electrical customers take ordinary precautions.

When a piece of electrical equipment or an appliance is defective, it is likely to short circuit, thus blowing out fuses and interrupting service. A motor which is being worked above its normal capacity might do the same thing. In either event, a sudden extra surge of power is thrown onto the lines, and fuses blow out.

Now, if the fuse which blows out is located on a line serving only the person operating the defective appliance or the overworked motor, only that person suffers from the interruption in service. Frequently, however, other people are left without power also — in cases where it is a fuse on a transformer serving several customers which blows out. Then everybody on the circuit is handicapped until the trouble is located and remedied. A number of people suffer because one person operates defective equipment.

It is impossible for a power company to check up on all its customers and make sure they are using all their electrical equipment correctly. All we can do is to urge everybody to make sure that their equipment is in good working order, and that they don't load any motor beyond the capacity always clearly marked upon it. We urge this, not only for better service to those whose equipment causes trouble; we urge it also on behalf of the other people on the circuit who may be even more seriously inconvenienced, through no fault of their own.

Did You Know?

Gatineau was among the first electricity companies in Canada to use the one-meter system which provides the best service at the lowest rates. Now practically every power company uses the one-meter system for domestic customers.

Gatineau Power Company

Seasonal

Farm Topics

Says Co-operative "Worth Watching"

Winnipeg (CP) — An experiment in co-operative farming which is "well worth watching" is in progress near Dauphin, the annual report of John W. Ward, registrar of co-operatives for Manitoba, said recently. The report was tabled in the Legislature.

The co-operative consists of 10 farmers owning 1,120 acres under cultivation and several hundred unbroken. The farms are individually owned.

The association was incorporated in 1946 to own and operate farm machinery. Members decide themselves what crops they will plant, then place orders with the association, which does the work.

"From their experience so far", Mr. Ward reported, "the members of the co-operative are satisfied that their plan is practicable and economical. The further experience of the association will be well worth watching".

Diet for Cows

Vancouver (CP) — Milk production in Britain is being increased by feeding bossy protein mixed with iodine.

Prof. H. Sanders, M.A., Ph.D., dean of agriculture at Reading University, said here the physiology of milk secretion in cows was perhaps the most important agriculture research going on now in Britain. The protein-iodine diet was "just like giving a human being a thyroid injection.

"Britain's annual milk production is 1,300,000,000 gallons. Milk is still rationed in winter to adults at the rate of two and a half pints a week. Value of Britain's agricultural production was $1,800,000,000 last year, which is greater than Canada's", he said.

SAVES FARM LABOR

Scotland is not lagging behind in the use of modern farm machinery. According to official figures there were 15,330 tractors in 1942 and 29,900 in 1948. Equipment for use with tractors showed increases between 1942 and 1948, and generally, horse-drawn equipment declined in numbers or remained stationary.

Tractor-mowers have increased three-fold and tractor-binders have more than doubled in number—both at the expense of horse-drawn equipment. Such equipment as gasoline and oil-driven engines, combined seed and fertilizer drills, the larger-sized fertilizer drills, combined harvester-threshers have all increased in numbers. Milking machines numbered 5,650 in 1942 and rose to 10,080 in 1948.

PHONE 111 — Modern Taxi — for prompt, courteous service 24 hours a day. All passengers insured. (If number engaged, call 310.)

War on Pests, 1949

Operation orders are now being drawn up for what is expected to be one of the hottest anti-pest wars in Canadian history. From G. H. Q. of the National "War on Pests" Committee comes word that this year's campaign will be aimed at not only the common housefly, but rats, household insects, grasshoppers, garden insects and weeds.

While they may sound like an ambitious program and will not likely be 100 per cent successful, it will serve to awaken citizens to the fact they needn't tolerate having themselves robbed of health, comfort and money by a horde of pests which can be destroyed if everyone co-operates.

The 1948 efforts of the Junior Chamber of Commerce of Canada showed how effective such co-operation can be. Highly successful anti-fly campaigns were conducted in the Maritimes in Amherst, N.S., Moncton, N.B., and Charlottetown, P.E.I. This year other east coast centres are planning to emulate these leaders in community effort.

Largely as a result of a number of spraying demonstrations by industrial firms, Montreal has engaged a university graduate to serve as pest control officer and provisions have been made in the city's 1949 budget for a war on pests campaign. In Ontario, active campaigns were conducted in Toronto, Hamilton, Peterborough and Brantford. Simcoe, Ont., became one of the most fly-free cities in Canada when 75 per cent of homes were fogged with DDT.

Winnipeg, Moose Jaw and Saskatoon led the prairies in last year's anti-pest war. In British Columbia, Dawson Creek initiated a lively campaign while a general campaign was carried out to combat flies and mosquitoes in flooded areas. The war is still on — only on a much larger scale. Let's all get in it this year.

Public Sentiments on Legislation Before Present Session at Quebec

By M. V. Trayers

Several bills yet to come before the Quebec Legislature will, if forecasts of the drafts as published in the newspapers bear any resemblance to the completed legislation, cause considerable concern, if not downright resentment, among large numbers of the population. Chief of those is, of course, the proposed legislation banning the sale, manufacture, possession or consumption of margarine. The forecasts of this legislation stamp it as the most repressive, undemocratic, section-favored edict possible to imagine. It reads something like the old Defense of the Realm Act in Britain, popularly referred to as "Dora", which prohibited the possession of arms or explosives by unauthorized persons during the first world war.

Opponents of the proposed bill vent their criticism on its obvious purpose, in favoring one section of the country's economy at the expense of another, and are loud in their condemnation of its sponsors. A slightly-less vocal element (whether my readers like it or not) welcome the measure as the beginning of the end of an administration they never wanted in the first place, and see it as an indication of the confirmation of their political wisdom — "I told you so". A few students of political affairs view the proposed measure in an altogether less sincere light, and cite the precedent of the Alberta financial acts, which were declared ultra vires by the courts; and in fact the object of this discussed legislation — margarine — when becoming too hot to handle at Ottawa, was sent before the Supreme Court after having been on the statute book as the law of the land for several years.

The court found that the Federal Government didn't have the power to ban the sale or manufacture of margarine, and that the act which did that very thing over a number of years was not good in law. The Federal Government was thereby relieved of the hot potato at a very opportune time, when legislation governing the entrance of Newfoundland (which had always possessed margarine) into confederation, was before the Federal house. The question now devolved upon the Provincial legislatures; but unlike the rent control question, this was a responsibility they could not refuse.

Whether the proposed legislation will be modified from that forecast — or withdrawn like the Labor Code Bill No. 5 — or framed so that an appeal to the courts will be inevitable — remains to be seen.

• • •

Extra Sales Tax

A bill has also been forecast which would place upon school boards the responsibility of deciding whether it would be necessary for them to impose an additional one cent sales tax to cover the costs of their expenditures. While this means of providing the money to take care of their budget would be anything but popular for the school boards, some means must be found of imposing a tax because it is only by taxation that funds can become available. It has long been felt that the present method of tax on real estate has outgrown its equity and that a more evenly balanced distribution of financial responsibility should be evolved. While it is true that tenants undoubtedly pay their share of the tax on the premises they rent, there is none-the-less a large section of the population who do

(Continued on page 3)

BUILDING LAGS

Vancouver (CP) — Vancouver's new home construction in the last 10 years has lagged far behind population growth and demand. In that period only 20,751 new dwellings and 118 apartments were built, though hundreds of families were seeking living quarters.

ANCIENT FIR FELLED

Port Alberni, B.C. (CP) — A giant fir tree 7½ feet in diameter at the butt and towering into the sky, has been felled. One of the few giants that escaped a devastating fire before the white man came to this area, it will provide many thousands of lumber feet.

LUMBER — A prime need in BUILDING your new house or REMODELLING your present home.

We are adequately supplied to fill your orders, and at the same time to assist you with your construction problems. . . . We are ALWAYS at your service !

"Everything to build anything"

-- ARC SUPPLY LTD.
Bethany Rd., Lachute

PAUL & GRAHAM Reg.
21 Grace Street — Lachute
General Sheet Metal Work
Warm-Air Heating, Air Conditioning
Also REPAIRS AND ALTERATIONS to all makes of warm-air furnaces.
OUR TELEPHONE — NO. 995

ALBRIGHT & MacADAM REG.
Dealers in — Repairs to —
MASSEY-HARRIS FARM EQUIPMENT
REFRIGERATORS, STOVES, WASHING MACHINES.
CAR STORAGE
Sales and Service —
STUDEBAKER CARS & TRUCKS
WILLARD CAR BATTERIES
Main Street LACHUTE Telephone 623-J

COMMERCIAL PRINTING
at The Watchman Press.

TEXACO MARFAK LUBRICANT STICKS TO THE JOB LONGER, FIGHTING WEAR AND FRICTION. RESISTS SQUEEZE-OUT AND WASH-OUT, PROTECTS YOUR EQUIPMENT, SAVES ON REPAIR BILLS. HOW'S YOUR SUPPLY?

ARC SUPPLY Limited
LACHUTE MILLS P.O. BOX No. 1
TELEPHONE 774
"POWER" Your Farm with TEXACO Petroleum PRODUCTS

BOYD'S LACHUTE EXPRESS
LIMITED
1450 Barré St. Montreal WI 4173 — Bethany Road Lachute Tel.: 75 — Denis Street Buckingham Tel.: 519
"Ship the Safe Way"
Montreal — St. Eustache — Lachute — Brownsburg — Kilmar
Montebello — Papineau — Thurso — Masson
Buckingham — Gatineau Mills.

'49 Ford OWNER-APPROVED

✓ Comfort
✓ Handling
✓ Power
✓ Economy
✓ Ride
✓ Springs

OWNER-APPROVED "SOFA-WIDE" SEATS
help make the new '49 Ford the *big* car in its field! Front and rear seats designed to give extra-comfortable hip and shoulder room for six big people.

OWNER-APPROVED EASE OF HANDLING
Owners are hailing the '49 Ford's new *big-car* roadability . . . thrilling to swifter pick-up and response . . . made possible by the "Equa-Poise" Power you get from the new 100 hp. Ford V-8 Engine. New Finger-Tip Steering for sure control and effortless parking! Improved "Magic Action" Brakes—35% easier-acting—for extra safety!

Chrome wheel trim rings and white sidewall tires optional at extra cost.

100 Hp. V-8 ENGINE

OWNER-APPROVED "MID SHIP" RIDE
Everywhere you'll hear owners talking about that new, road-hugging Ford "feel"—so sure and steady, even in a cross wind. Now you ride *between the wheels* in the low-cradled centre section of the new Ford's 59% stronger "Life-guard" Body.

OWNER-APPROVED "HYDRA-COIL" FRONT SPRINGS
. . . let the wheels "step over" the bumps! And owners marvel at the soft, level rear-seat ride given by the new Ford "Para-Flex" Rear Springs.

OWNER-APPROVED POWER AND ECONOMY
Already, owners have driven millions of miles in their new '49 Fords. They've proved that the advanced Ford V-8 Engine with Equa-Flo Cooling and new "Deep-Breath" Manifolding gives up to 10% *more gas economy!* And they're enthusiastic about the new, smoother performance and big-car driving "feel" that come from Ford's exclusive "Equa-Poise" Power design!

There's a New Ford in your future

Drive a Ford and FEEL the difference

FASHION AWARD
The Fashion Academy of New York has chosen the '49 Ford to receive the Fashion Academy Gold Medal after 1949 automobile models of all makes and in all price classes had been carefully studied from the standpoint of excellence in design, simplicity, and feminine style appeal. This recognition stands as a tribute to the work of Ford's Styling Department.

SEE YOUR FORD DEALER TODAY FOR A DEMONSTRATION RIDE

DEACON MOTOR SALES LTD. Lachute Mills, Phone 9

The Lachute Watchman

And Ottawa Valley Advocate

J. S. Giles, President. R A. Giles, Vice-Pres. & Gen. Mgr. T. D. Titman, Asst. Editor.

— Established 1877 —

Published at Lachute, Que., every Thursday by Giles Publishing House Ltd.

Subscription Rate per annum: In Canada, $2.50; in the United States, $3.00

Member of Canadian Weekly Newspapers Association and Ontario-Quebec Division, C.W.N.A.

In the Money

THE EXPRESSION "Be a Sport" is gradually taking on a wider meaning. The old call to sportsmanship had an idealistic ring about it, but in these big money days it means more than the glow to be gained from a hearty "Well done, sir."

Today the purist would hardly recognize the old expression. Nowadays, to "be a sport" often is to become a big shot in the late teens, to earn more money than some leaders of industry and government at an age when the scholarly-minded still are in classrooms.

The tempo of the changing sport picture was set of course in the United States. Baseball has always rewarded its heroes on a par with presidents. Lucky for President Truman he got that recent raise, or the president would have been left behind by such men in, or near the $100,000-a-year class as Cleveland's Lou Boudreau and Bobby Feller, New York's Joe DiMaggio and Boston's Ted Williams.

Here in Canada, sports salaries fall somewhat below these figures (and so does our prime minister's). But a National Hockey League bigtimer can still earn as much as $20,000 for six months work. And Canada can't send its best amateur hockey team to a world tournament because the amateurs are too busy making money to take time off.

Football, Canada's other big-time amateur sport, has shown it, too, is no piker in the payoff department. Recently Frank Filchock, an American barred from playing in his own country because of a gambling scandal, was acquired by Montreal Alouettes at a salary reported as $10,000 a year. This is nearly as much as Flinging Frankie made in his best years in the United States. In fact, it's more than it cost most clubs to operate a whole season before the war.

The moral of the story seems clear. Buy your six-year-old boy a football, a pair of skates, a baseball mitt and a geography book. Leave him alone with them all day.

If you come home from work and find him thumbing through the geography book . . well, better start doing your own saving for your old age.

THERE are two main causes of juvenile delinquency and hoodlumism, in the opinion of informed Canadians answering a Financial Post questionnaire: (a) a breakdown in discipline and authority in the home and school; (b) the influence of "blood and thunder" motion pictures, radio programs and comic books.

As solutions, the majority favored increased sport and recreational facilities, which would channel youthful energy into healthier and more constructive outlets. The majority opposed any policy of "coddling" youthful offenders; some urged severe sentences, including strappings for those guilty of violence. One or two suggested the need of army discipline.

Advertising As A Stabilizer

"Advertising impact cannot be turned on instantly like an electric light. It requires years of sustained advertising effort to establish a brand in the public consciousness, but the value of the trade mark, no matter how well established, can be quickly lost if advertising stops, because the human memory is short." . . .

Blaine G. Wiley, secretary of the National Industrial Advertisers Association, made this statement at a recent meeting in Southern California. It is but a statement of fact oft' reiterated to the reluctant advertiser — sales talk, if you wish — but in the broader reactions of business it carries weight far more influential than upon any one firm or individual. . . Consider these thoughts coveyed by the speaker in the course of his address:

"Adherence to the 'percentage of sales' method of determining advertising appropriations has led many companies to overspend even when demand cannot be met, and to pare expenditures to ridiculously low levels during the periods when competition is most intense.

"There are too few companies which advertise consistently in good times and bad. Advertising and sales effort are most needed when customers are few. Strong advertising then would do much not only to help manufacturers garner new customers but to level the erratic business cycle which has plagued us in the past. Perhaps the most persistent display of reverse logic . . is the tendency to turn advertising on or off with the weather reports of business.

"Too often management is inclined to say: 'Our material and labor costs have skyrocketed. The money has to come from somewhere, and advertising can stand the cut better than anything else!' This completely overlooks the fact that continuity, frequency and repetition are basic principles of advertising, that its full value can never be realized without them."

Reading With A Dictionary

NOT everybody is aware of the enhanced pleasure to be derived from reading with a good dictionary. It is a habit that is quickly formed, and when adopted, pays off in a sense of greater insight and confidence.

It isn't always convenient to read with a dictionary, but for quiet reading at home the practice can be enjoyable. It isn't long before one feels the urge to look up words that have been glossed for years. A clearer picture of an author's meaning is seen.

The habit of reading with a dictionary soon becomes a most satisfying pastime. These things are revealed: how the word is spelled; what it means; how it is pronounced, and where does its ancestry lie. This treatment given to a word and it is yours to use with discrimination.

The habit is for young and old, scholars, and those who would take advantage of a simple way to improve their knowledge. It is an inspiring kind of research and generous in its reward.

— A.C.L.

Are We Wasting Our Natural Resources?

(Continued from page 1)

taken long ages to achieve — was often completely destroyed.

The balance of nature was different on the prairies, but here too it was upset by unwise settlement and the exploitation of the soil. In the earlier years of the great Western migration, settlers quickly occupied the rich zones of the park belt and the tall-grass prairies to the north. Then the stream of homesteaders turned south to the high, dry plains which Captain Palliser, away back in 1857, had described as a semi-arid desert unfit for cultivation — millions of acres which should have been left for the ranchmen and the cattle range were put to the plough.

World-wide demand for Canada's superior wheat led to the "mining" of the soil for this single cash crop. And intensive cultivation was greatly speeded by mechanization—the introduction of more and more efficient farm machinery. Few recognized that there was any limit to the fertility of the land. But when severe drought struck in the early 1930's the mistakes of the past were made tragically plain. High winds and powder-dry soil then combined to bring on the dust storms, in which thousands of families were made homeless, and vast areas of farm land abandoned.

We begin to get some idea of what is happening to our national wealth when we force ourselves to take a look across Canada. We see wind and drought erosion on the prairies; recurring flood disaster in many provinces; dwindling soil fertility almost everywhere. There is the annual bonfire of more than 800 thousand acres of standing timber. And every year our rivers carry away an estimated 63 million tons of rich topsoil. . . . It is of a land of water, trees and wildlife that we think mainly, when we consider conservation.

It has recently been shown that of the number of farms in New Brunswick in 1870 or established since then, one in five has been abandoned. A sampling of the waters of the St. John River in flood indicates a large part of the reason. The silt load of rich topsoil passing the Fredericton highway bridge on its way to the sea was estimated, not so long ago, at 75 thousand tons over a 24-hour period. There is an appalling lack of facts, says the New Brunswick branch of the Agricultural Institute of Canada in its report for 1948. Far too little is known about the resources of the land and the wisest use to make of them. Are farm and forestry practices suitable or otherwise? And what is the over-all picture of deterioration and decay? Nothing can be done, in the opinion of the Institute, without a fact-finding survey. And it is clear that such a survey should be extended over all the Maritime provinces.

There is no doubt that most obstacles can be overcome, given sufficiently powerful public demand and strong enough support for the necessary measures. The farmer must see that conservation is worth the trouble of re-adjusting his methods, and of taking present pains for long range returns. And hundreds of reports of Farm Forum Groups across the country make it clear that rural Canada is beginning to see what is involved. Recent power shortages in Ontario and British Columbia may have sharpened that understanding. Children in schools should be taught to realize that it is their future that is being jeopardized by the wasting of our natural resources. And every Canadian must come to understand that an abandoned farmhouse in New Brunswick, a ruined quarter-section in Saskatchewan, or a fire-swept slope in British Columbia, are his personal concern.

• • •

Are we wasting our natural resources? Of course we are, and at a terrible rate. . . If you would like to hear more, or do something to stop this appalling drain of the life-blood of your country, listen in to C.B.M. at 8 o'clock Friday night, when the matter will be on the air in a discussion of the Citizens' Forum. (Also peruse the advertisement at the foot of this page!

— Ed.)

Legislation at Quebec

(Continued from page 2)

not own property nor pay rent, and who should share the burden of education with their tax-paying brethren.

It has been stated that the extra sales tax if imposed will be of short duration, perhaps two or three years at the most. This is because — when the present provincial administration on assuming office for its second term, also assumed the great debts with which the various school boards and commissions were weighted down, and they provided a fund which has not yet yielded adequate returns to meet the heavy initial payments required. Once the backlog of emergency payments has been taken care of and the educational ship is placed on an even keel, the invested yield from the fund will be sufficient to take care of the needs of the province without call upon any additional taxes.

• • •

Automobile Insurance

The legislative assembly is also to be asked to consider the question of compulsory automobile insurance. Certainly something must be done to cut down on the huge toll of accidents which make a Roman holiday of our highways. It is a moot question whether insurance breeds care or carelessness, so far as driving an automobile is concerned. One effect of compulsory insurance will be to undoubtedly lessen the number of automobiles which crowd the roads today. Compared with other provinces the license fees for automobiles in Quebec are too great a burden. If compulsory insurance is added, this burden will become unbearable on many of our present light-hearted knights of the road.

PROTECT YOUR HOME WITH MORTGAGE INSURANCE

Deslauriers & Rozon Reg'd

76 Blvd. Bédard, Phone 55 LACHUTE, QUE.

Representing THE TRAVELERS, Hartford

LACHUTE SPRING FAIR

JUNE 15 - 16 - 17 - 18

J. H. Black, President. Alex Bothwell, Sec.-Treas.

BUSINESS CARDS

MAC E. WALKER
INSURANCE
Office, Phone 635
Residence, Phone 915-r-2
Main Street, Lachute

GALL & JONES
Insurance and Real Estate
Bethany Street, Lachute
Telephone 491-W

INSURANCE EXPERT:
L. DESROSIERS
Successor to Clarence Lemay: covers the territory every Monday.
Tel. 320 MONTEBELLO, Que.

GABRIEL VALOIS
INSURANCE OFFICE
Phone 635-W 9 Bethany Street
LACHUTE

GIBEAULT & DUQUETTE
ADVOCATES - BARRISTERS
Gaston Gibeault, K.C.
Jacques Duquette
Prefontaine St. Phone 60
STE. AGATHE DES MONTS

BUSINESS AND PROFESSIONAL CARDS are a dignified introduction to the public . . . and this column is a recognized directory to the services and professions of the community.

PROFESSIONAL CARDS

LEGAULT & LEGAULT
Guy Legault, B.A., LL.B. Fernand Legault, B.A., LL.B.
BARRISTERS & ADVOCATES
Telephone 60 Main Street Lachute, Que.

HEON & LAGARDE
BARRISTERS, SOLICITORS, COMMISSIONERS
GEORGES H. HEON, K.C., M.P. District Crown Attorney
ROGER LAGARDE, B.A., LL.B.
Telephone 72
293 Main St., Lachute, Que.

JACQUES E. BEAUDOIN
NOTARY — NOTAIRE
Depositor of the late J. F. Lavigne's notarial papers.
Main St., LACHUTE (next to Post Office) Tel. 178

Telephone 584
DR. ROGER A. DUMAIS
L.D.S.
SURGEON DENTIST
240 Main St., Lachute.

DR. ROGER LAVIGNE
Physician - Surgeon
Phone 322 — 107 Princess St.
LACHUTE MILLS, QUE.

J. P. LANCTOT, K.C.
LAWYER
Room 1006-9, 122 St. James St. W.
HArbour 1236 MONTREAL
Consultations at St. Andrews East every Saturday. (Tel. 59).

VALOIS & VALOIS
NOTARIES
The late J. E. Valois (1882-1915)
Gaétan Valois, LL.M. (1911)
Simon Valois, LL.B. (1948)
LACHUTE, QUE.

THOS. C. CORRY
Chartered Accountant
Dominion Square Bldg., Montreal (PL.6601)
P. O. Box 571 — Tel. 1032-W
Lachute, Que.

C. T. A. HART
Income Tax Consultant
P. O. Box No. 6
MONT ROLLAND, QUE.

W. J. T. ADAMSON & CO.
Chartered Accountants
Birks Building
Tel. LAncaster 8119 MONTREAL

ALBERT W. STUART
ADVOCATE
Suite 606, Shaughnessy Bldg.
407 McGill Street
MONTREAL.
(Tel. BE.5119)
15/5/49

Eyes Examined — Glasses Fitted
Office Hours: 1.30 to 4.30 p.m. 7 to 8.30 p.m.
DR. R. PERCIVAL
164 Main St. LACHUTE Telephone 39

FOR YOUR EYES
Every day — by appoinment
L. H. YELLE Ba.O., B.Ph., O.O.D.
EYESIGHT SPECIALIST — OPTOMETRIST, OPTICIAN
240 Main Street (with Dr. R. A. Dumais) Telephone 584.

F. A. ROBERTSON — Contracting Electrician
25 Years' experience your guarantee for quick, efficient work.
NEW INSTALLATIONS AND REPAIRS; APPLIANCES AND ACCESSORIES.
St. Andrews East, Que.
PHONE 18-J MAIN STREET

MR. MOTORIST:

It's far cheaper to change oil and grease at 1,000 mile intervals than to have your Motor overhauled or new Bearings replaced.

The cost of Lubrication is a very small part of the general operating expense. In other words, it's cheap insurance.

WHITE ROSE MOTOR OIL and GREASES plus DODGE - DESOTO APPROVED LUBRICATION service is your guarantee of quality and expert attention.

For your convenience and savings come in and ask for our complete Chassis Lubrication Book — good for seven (7) lubrications at a cost to you of $5.00.

Save Your Car — and Your Dollars.

Every lubrication job includes checking radiator, battery, lights, tires, etc., also transmission and differential.

NORTH RIVER MOTORS Limited
(George L. Davis, Manager)
211 MAIN ST. — LACHUTE.
TELEPHONE 545.
M17.4c

CARLING'S CONSERVATION CORNER

Trees prevent floods. They tie the soil together with their roots, preventing it from being washed away by spring rains and melting snow. They are one of the most important factors in keeping nature in balance.

†Nature Unspoiled — YOURS TO ENJOY — YOURS TO PROTECT

CARLING'S
THE CARLING BREWERIES LIMITED
WATERLOO, ONTARIO

†© 1945 CARLINGS

D508

Lachute W. Inst. Elects Officers

• The regular meeting of the Lachute Women's Institute was held in the High School on Tuesday afternoon, with the president, Mrs. Geo. Y. Deacon, in the chair. After presentation of the annual reports, the following slate of officers was elected for the ensuing year:

Hon. president, Mrs. Geo. Y. Deacon; president, Mrs. S. Milnes; 2nd vice-pres., Mrs. M. Walker; secretary, Miss Janet McOuat; treasurer, Mrs. Geo. Tattersfield.

Conveners

Agriculture, Mrs. R. Cairns.
Home Economics, Mrs. J. G. Lamontagne.
Education, Mrs. Linton Armstrong.
National & International Relations, Mrs. A. Taylor.
Health & Welfare, Mrs. Stuart Wilson.
Librarians, Mrs. S. Milnes, Mrs. C. Duncan.
Publicity, Miss Stalker, Mrs. J. Gorman.
Finance Committee, Miss M. Scott, Mrs. R. A. Giles, Mrs. Geo. Leggett.
Pianist, Miss M. Scott.
Social Committee, Mrs. J. Barbour, Mrs. Warwick.
Auditors, Mrs. I. Jamison, Mrs. John MacKimmie.
Nominating Committee, Mrs. R. McOuat, Mrs. J. Barbour, Mrs. J. Paul, Mrs. A. Cowan.

Mrs. S. Milnes then took charge of the meeting. An appeal was made for volunteers to assist with the dinners for the Lions Club. Several other matters were discussed.

Births, Marriages and Deaths

Births, Marriages, Deaths and In Memoriam, etc., 75c; 5c per type line extra for verses with In Memoriam (estimate 6 words per type line).
(Payable in Advance)

BIRTH

MacKIMMIE — At the Catherine Booth Hospital, Feb. 19, 1949, to Mr. and Mrs. Douglas MacKimmie (the former Eleanor Morrison), a son.

DEATH

JOHNSTONE — At Rock Island, Que., on Feb. 20, 1949, Mary Ross, wife of the late W. S. Johnstone. Funeral service from her late home in Hawkesbury, Ont., in the spring.

IN MEMORIAM

BOYD — In loving memory of our dear son and brother, F./O. Walter Boyd, "missing, presumed dead", five years ago. — Father, Mother, Viola, Dorila, Gilbert and family.

"They say time heals all sorrows
And helps us to forget,
But time so far has only proved
How much we miss you yet".

HYDE — In loving memory of a dear husband and father, Leonard Hyde, who passed away five years ago, March 1, 1945, at Cornwall, Ont. — Always remembered by his wife Eileen, and the kiddies.

"There is never a day that passes by
But my thoughts reach out to you,
Never a joy that comes to me
But I wish you could share it too.
It was hard to part with one I loved,
But God, who knoweth best,
Held wide his loving arms and said,
'Come home with me and rest'."

McCULLOCH—In loving memory of a dear wife and mother, who passed away March 3, 1948. — Ever remembered by her husband and two sons.

"Quick and sudden was the call,
Her sudden death surprised us all;
Only those who have lost can tell
The pain of parting without farewell."

Painting & Lettering
AUTOMOBILES AND TRUCKS
•
Claude St.Jacques
43 Robert St., Lachute

DISTRICT NEWS FROM OUR COUNTY CORRESPONDENTS

Cushing West

Mrs. R. D. Birchfield, of N.D.G., was a guest of her aunt, Mrs. J. Derrick, at Grece's Point on Saturday.

Mr. Douglas Hartley, of Montreal, visited his cousin, Mr. C. J. Hartley, and other friends here on Sunday.

Mr. and Mrs. Jas. Bissett and son, Tommy, occupied their residence here over the week-end.

Mr. and Mrs. Alan Vowles spent several days last week with friends in Montreal, and also visited in Brownsburg over the week-end.

Miss K. Whelehan was a guest at the home of her uncle, Mr. E. Whelehan, on Sunday.

Miss Beatrice Simpson, of Westmount, visited her aunt, Mrs. J. F. Owens, at Stonefield on Sunday; the latter, we are sorry to report, is quite ill.

Mrs. R. Casement, of the Town of Mount Royal, with her little son Rickey, is spending the week with her parents, Mr. and Mrs. T. W. Weir.

Miss Ora Watson, of Lachute, spent the week-end at her home here.

Mr. Hubert Brookes, of Montreal, was a visitor here over the week-end.

Mr. and Mrs. Roland Desforges motored to Montreal last week-end and were present at a large family party at the home of Mr. and Mrs. Lucien Larose in Verdun. Others who were in attendance from this locality included Mr. and Mrs. Gaston Desforges and Mr. and Mrs. Aldège Desforges, of Grece's Point, Mr. and Mrs. Rodrigue Desforges, St. Philippe.

Mr. H. Villeneuve, of Montreal, spent the week-end with Mrs. Villeneuve at the home of the latter's mother, Mrs. C. L. Cooke.

Note: Readers please send their social items through authorized correspondent for their district, instead of mailing to The Watchman Office.
—Ed.

Calumet

Mrs. Wendel Boyd and Mrs. E. Vaillancourt, of Avoca, also Miss Bernice McLeod, of St. Eustache-sur-le-Lac, spent Saturday in Montreal.

Mr. Mervin Pearson, of Bryson, Que., spent the week-end with Mr. and Mrs. Wendell Boyd, and also visited relatives in Harrington.

OBITUARY

Lifelong Resident Laid to Rest at Avoca

Late George Deslauriers

Grenville—The death of George Deslauriers occurred Saturday, February 19, at his home in Avoca. He was in his 91st year and had spent his entire life in this community, being a good, faithful friend and neighbor to all who knew him.

He is mourned by one sister, Eliza, and several nephews and nieces — his wife having predeceased him three years ago.

The funeral service was held at the home of Mr. and Mrs. Jesse Crawford, Avoca, and was conducted by Mr. Orin Taylor, assisted by Mr. Verden Batstone. There was a large attendance from the entire community, also a number from Kilmar, Grenville, Fassett, Calumet and Vankleek Hill.

Hymns sung were "Precious Thought My Father Knoweth", "If All Things Were Mine but Not the Saviour", and a favorite of the deceased, "Life Only Once We Can Live It". At the graveside the gathering sang "Called Home to Rest".

Pall-bearers were Messrs. Eddie Andrews, Shoddie and Robbie Young, of Avoca, and Asa Young, of Grenville Bay.

A beautiful pillow of flowers adorned the casket.

Harrington

Mr. and Mrs. J. A. Marshall were in Montreal over the week-end visiting their sister, Mrs. C. Turner, who is ill.

The children who attend the Harrington Pentecostal Sunday School were entertained at a sliding party and supper at the parsonage on Saturday last. About 19 children were entertained.

Mrs. H. Dixon, of Dalesville, is spending this week as the guest of Mr. and Mrs. Ross Swail.

Mrs. Ross Swail attended the W.I. meeting held at the home of Mrs. W. Blakely, Lachute, on Tuesday of this week.

Harrington Farm Forum was held on Monday evening at the home of Mr. and Mrs. George Bennett, with 12 present.

Arundel

Mr. Leslie May spent the week-end as the guest of his mother, Mrs. J. May.

The Misses Frances and Lilias Davis spent the week-end with their parents, Mr. and Mrs. Frank Davis.

Miss Madeline Swail and Miss Mary McArthur spent the week-end at their respective homes.

Mr. Ross Moore, accompanied by his wife, was the recent guest of his parents, Mr. and Mrs. Lorne Moore.

Mr. and Mrs. Gordon Tarlton and Miss Carol Tarlton, accompanied by their guests Miss Bedbrooke and Mr. David Schofield, spent the week-end at their cottage at Barkmere.

Mr. and Mrs. Lay Reeve, accompanied by Mr. and Mrs. M. A. Clarke, occupied their cottage at Barkmere over the week-end.

Mr. N. Owens, accompanied by his sons, spent the week-end at Barkmere.

Mrs. I. C. R. Atkin, of Short Hills, N. J., was a recent guest at the home of her sister and brother-in-law, Dr. and Mrs. R. B. Henry.

Miss Marion Gilker, of Montreal, was the week-end guest of her sister, Mrs. E. Graham.

Athletic Association Dance

The Arundel Amateur Athletic Association held a successful dance in Maplewood Inn on Saturday evening. A large attendance was noticed and among the guests were quite a few of the visitors at the Inn. The proceeds will be used in the work of the Association.

Women's Institute

The Women's Institute held a delightful evening on Wednesday, February 22, when they entertained their menfolk to a sleigh drive. After the drive the participants returned to the Maplewood Inn, where a supper was served. An "amateur" performance was then enjoyed in which fun and talent were the order of the day. During the evening the president, Mrs. E. A. Bulley, introduced the Rev. G. R. Barnett to the members. Mr. Barnett, who has just arrived in Arundel to take up his new duties in the Anglican Church, replied in a few well chosen words.

The evening was also unique in that one of the member's husbands was celebrating his birthday, and a large birthday cake occupied the centre of the table in honor of the occasion.

Farm Forums

Farm Forum No. 2 met on Monday evening, February 21, at the home of Mr. and Mrs. Arthur Scott, with 14 members present and two visitors. As it was the fourth Monday in the month there was no discussion, but a social evening was held and cards were played. Refreshments were served by the hostess.

Farm Forum No. 4 met at the home of Mr. and Mrs. Douglas Cooke. There were 15 members present and two guests. Mr. D. Cooke was the chairman for the evening. During the meeting, Mr. Stuart Cooke gave a comprehensive report on the annual meeting of the Co-opérative Fédérée and the Quebec Council of Farm Forums, which he had attended at the Mount Royal Hotel. Hostesses were Mrs. Douglas Cooke and Mrs. J. May, who served refreshments at the close of the evening.

Bell Falls

Miss Helen McMahon visited at the homes of Mr. and Mrs. J. McMahon and Mr. and Mrs. Clarence McMahon last week-end.

Mr. James Knowles, of Montreal, was the week-end guest of Mr. Leslie Kerr.

The Misses Isabel and Edythe MacCallum visited their parents, Mr. and Mrs. N. MacCallum, during the week-end.

Miss Mary Bennett, of Macdonald College, and Mr. G. Bennett, were guests of Mr. and Mrs. Clarence Bennett.

Mr. Thomas McMahon spent a few days with his parents, Mr. and Mrs. William McMahon.

Mrs. Emile Lacasse spent a few days recently with her parents, Mr. and Mrs. T. McNeil.

Mr. and Mrs. Melvin Smith and daughter Marlene, were recent guests of Mr. and Mrs. Clayton Smith.

Mr. Harold Page is spending some time here.

Guests of Mr. and Mrs. Joseph Page during the week-end were Miss Marjorie Bell and Miss Viola Collins, of Montreal.

Mr. John Shearman was the week-end guest of Mr. and Mrs. Neil MacCallum.

Church Notes

The Bell Falls Ladies' Aid met at Mrs. Henry Page's on Wednesday afternoon.

Service will be held in the Harrington United Church at 11 a.m. on Sunday.

The World Day of Prayer will be observed Friday afternoon at the Pentecostal Church in Harrington.

Brownsburg

Mrs. W. A. Petley and Miss Annie Petley were in Montreal on Saturday.

Mrs. Ray Taylor spent the week-end in Ottawa.

Mr. and Mrs. Wilfred Morrison and daughter, of Lachute, were Sunday guests of Mr. and Mrs. W. H. Tomalty and other relatives here.

Mr. Linton Tomalty and Miss Betty Prosser were in Ottawa on Saturday.

Mr. and Mrs. Hester Brady and Mr. Ted Brady, of Carlyle, Sask., were recent guests of Mr. and Mrs. W. H. Tomalty and other relatives here.

Captain and Mrs. A. L. Ferguson and family, of Ottawa, visited Mr. and Mrs. Robert Creswell recently.

The annual Red Cross campaign for funds began here on Monday. Please be ready with a generous donation when the canvasser calls.

Farmer Suggests Novel Exemption

Saskatoon (CP) — George Coote, an Alberta delegate, had a new slant on farming to put forward when the Western Agricultural Conference was held in this northern Saskatchewan city.

Mr. Coote said smilingly that as farming was recognized officially as the great gamble in the country and gambling returns were not taxable, farmers should not be subject to income tax.

During the Second World War, he went on, government posters had recognized farming as a gamble. Farmers had been asked to "take another chance — by buying war bonds."

Mr. Coote spoke before the meeting passed a resolution asking the federal government to raise to $2,400 from $1,500 the income tax exemption for married persons and to raise to $1,200 from $750 the exemption for single persons, plus $300 for each dependent.

THE TOWER COMPANY Ltd.

Engineers & Contractors — Engénieurs & Contracteurs

invite you to come to — *vous invite à venir à*

Lachute Auditorium — **l'Auditorium de Lachute**

on — le

Friday, March 4th — **vendredi, le 4 mars**

at 8.30 p.m. — à 8.30 hres p.m.

to witness the showing of a film, — pour voir une reproduction intitulée

"WEATHER STATIONS IN THE ARCTIC"

This film was taken last summer by Argenteuil men while building weather stations near North Pole.

On the same program will be shown
TWO OTHER FILMS
of unparalleled subject and interest.

Present will be a MISSIONARY, who will entertain you with the lore of this vast domain of the ARCTIC.

ADMISSION FREE

DONATIONS will be accepted for ARCTIC MISSIONS of all denominations, also for a local welfare enterprise.

Celle-ci a été filmée l'eté dernier par un groupe du Comté d'Argenteuil tout en s'occupant de la construction de stations météorologiques près du pôle Nord.

Aussi il vous sera montrés
DEUX AUTRES FILMS
d'un sujet des plus intéressant.

Un MISSIONNAIRE sera présent et vous entretiendra de toute la science de ce vaste domaine "l'ARTIQUE".

ADMISSION GRATIS

Des DONATIONS seront acceptées pour les MISSIONS ARTIQUES diverses, aussi au profit d'une entreprise communale.

Elderly Resident Feted at Bell Falls

(Our District Correspondent)

Bell Falls — On Saturday evening, many friends of Mrs. A. J. Brown paid a surprise visit to her home on the occasion of her 85th birthday. Mrs. Brown has been a resident here for the past six years, and has found a warm place in the hearts of the people.

The group presented Mrs. Brown with a bouquet of daffodils and snapdragons; little Miss Fay Campbell presented the bouquet. Also a lovely sweater and a large box of chocolates were presented by Master Barret Stewart. Mr. J. L. S. Shearman addressed the good wishes of the gathering to Mrs. Brown accompanying these presentations and "Happy Birthday" was sung in unison. Refreshments were served by the group, including a fruit cake specially decorated for the occasion.

Mrs. Brown was the former Flora MacCallum, whose family were among the first to settle in these parts. She returned here to live about six years ago from Sarnia and Sombra, Ont., where she had spent her entire married life. Despite her advanced years, Mrs. Brown enjoys the best of health.

DUAL PURPOSE

The weekly (North Simcoe) farm meetings. . . are making worthwhile information available to the farmers of each district. And then they are providing an ideal opportunity for a community gathering one afternoon of each week during the winter months.
— Barrie Examiner

LACHUTE MACHINE WORKS & MFG. LTD.

MURRAY LYSTER

GENERAL MACHINE WORK
ELECTRIC & GAS WELDING
BLACKSMITHING.

Phone 612-W New Building on – Robert St.

M25.4c

BE MODERN!
Learn to Fly NOW!

How you may, with
GOVERNMENT ASSISTANCE,
take Flying instruction
at the
THE HAWKESBURY FLYING CLUB
will be explained at
a Meeting in
HAWKESBURY TOWN HALL
FRIDAY, MARCH 4th, 8 p.m.

In the Lachute area, those requiring transportation to this meeting, get in touch with
G. W. DEACON (PHONE No. 9)

SALES REPRESENTATIVE WANTED

A well-established life insurance company has an opening for a representative in this district. Selling experience is not necessary but it would be an advantage.

We are prepared to train the man selected for a permanent position which offers steadily increasing income with a pension on retirement. If you have initiative and sales ability this is your opportunity to establish yourself as a career life underwriter. We offer a position with practical advantages,

1. Salary and bonus,
2. A guaranteed future and pension,
3. An opportunity to build a permanent business career,
4. Special training and personal assistance,
5. A complete training course in selling and sales technique.

Address full particulars about yourself to:
LOIS RIVET, MANAGER,
North American Life Assurance Company
614 St. James Street West, Montreal 3, Que.

You have already saved it...

KEEP IT!

• Any day now the postman may bring you a Dominion Government cheque returning the refundable portion of the dollars you paid in income tax on your 1943 and 1944 earnings. *This is money you have already saved.* It has grown with the interest it has earned. You'll never have a finer foundation for a permanent savings program. So, why not take your refund cheque to the teller at your neighborhood branch of The Bank of Nova Scotia and deposit it in a Savings Account — or turn it into Canada Savings Bonds.

THE BANK OF NOVA SCOTIA
W. M. Steeves, Manager, Lachute, Que.

Church Services

LACHUTE UNITED CHURCH
Rev. W. B. Rosborough, B.A., B.D.

10 a.m. Sabbath School.
11 a.m. Morning Worship.
"What to do with Life".
7 p.m. Evening Worship.
"Casting One's Bread Upon the Waters".
2.30 p.m. East Settlement.

LACHUTE BAPTIST CHURCH
Rev. W. H. Britton, Pastor
47 Grace St. — Phone 462-J

SATURDAY AFTERNOON RALLY at 3 p.m.
(see announcement below)

10 a.m. Bible School
2.30 p.m. Children's Rally.
7 p.m. Gospel Team from Toronto. Special speaker, Jack Hett, guaduate of the Bob Jones University of South Carolina. Don't miss this service!
Wed. at 8 p.m. — Prayer Service. at the home of Mr. and Mrs. D. Beers.

MARGARET RODGER MEM'L PRESBYTERIAN CHURCH
Rev. Charles Maclean, B.A.
Minister

10 a.m. Sunday School.
11 a.m. Morning Worship.
3 p.m. Brownsburg.
Religious sound film:
"IN HIS STEPS".
7.30 Evening Worship, Lachute.
Religious sound film:
"IN HIS STEPS".

CHURCH OF ENGLAND
Rev. C. R. Lang, L.Th., Rector.
St. Simeon's, Lachute
10 a.m. Sunday School.
11 a.m. Holy Communin.
Lenten service, Wed. at 8 p.m.
St. George's, Brownsburg.
7 p.m. Evening Prayer.
Lenten service, Thurs., 7.30 p.m.

REGULAR BAPTIST CHURCHES
Rev. Geo. B. Hicks, B.Th., Pastor.
BROWNSBURG
10 a.m. Bible School
11 a.m. Church (Communion).
Happy Hour, Monday, 7 p.m.
Y.P. Fellowship, Monday, 8 p.m.
Cottage Prayer, Thursday, 8 p.m.
DALESVILLE
2 p.m. Bible School
3 p.m. Church (Communion).
Wed. at 8, Prayer Meeting.

BROWNSBURG UNITED
Rev. S. J. Pike, Minister
10 a.m. Sunday School.
Regular services at 11 a.m. and 7.

LAKEFIELD SERVICES
Rev. C. W. P. Baugh, Rector
Morin Heights, 11 a.m.
Lakefield, 10.30 a.m.
Shrewsbury, 2 p.m.
Louisa, 3.30 p.m.
Dunany, 5 p.m.

NEWS FLASH!

SATURDAY AFTERNOON RALLY
Lachute BAPTIST Church
Speaker: MR. WALLY WHITE
Field Representative of Youth for Christ International,
Showing
COLORED MOTION FILMS of his recent TOUR OF EUROPE.

See pictures of Warsaw, the most bombed city in Europe.
The now famous Berlin Airlift.
Conditions behind the Iron curtain and in Military-Governed Europe.

Also ERIC CREIGHTON, Radio Gospel Singer.

Bring the Whole Family!

This Saturday afternoon (Mch. 5)
at 3 o'clock.

AMONG THE CHURCHES

Successful Year at Anglican Church, Weir

(Our District Correspondent)

Weir — The annual vestry meeting of the Church of the Redeemer, Weir, was held Monday evening, February 21, with 14 members of the congregation present.

The Rev. G. R. Barnett opened the meeting with prayer and also briefly outlined the duties and position of the parish priest in the Anglican community.

Mr. R. A. Craig was unanimously elected vestry clerk for the meeting.

A very satisfactory report was presented by Mr. T. H. Greenbank, who had been looking after the books for the past year. Also an encouraging report of the W.A. activities for the year, was given by Mrs. R. A. Craig in the absence of Mrs. E. Schippel.

The election of wardens for the present year was then proceeded with, Mr. R. A. Craig being appointed rector's warden, and Mr. T. H. Greenbank people's warden. Upon request of the meeting Mr. Greenbank also kindly consented to carry on as secretary-treasurer for another year.

Delegates to the Synod were then chosen — Mr. R. A. Craig (substitute Mr. L. C. Heulin), and Mr. T. H. Greenbank.

Refreshments were served by the ladies on conclusion of the business meeting.

Anglican Young People

The Anglican young people, along with other members of the congregation, met in the church hall on Monday evening and were entertained by the showing of four films on "Fishing in Canada", by Mr. and Mrs. Ed Cribb, of Brownsburg. At the close of the evening, Bories Arran, on behalf of the Young People's Association, thanked Mr. and Mrs. Cribb for arranging this evening of entertainment..

Next meeting will be held on Monday, March 7.

Saturday Afternoon Rally at Baptist Church

On Saturday afternoon at 3 o'clock, Mr. Wally White, outstanding youth speaker and Field Representative of Youth for Christ International, will address a special rally in Lachute Baptist Church, and will be showing special colored films of his recent tour of Europe. He will exhibit pictures of Warsaw, the most bombed city in Europe, also the now famous Berlin Airlift, and scenes depicting conditions behind the Iron Curtain and in Europe under military government. Mr. Eric Creighton, heard every Saturday night over C.J.A.D., will bring special messages in song. . . The whole family is welcome to attend this service.

• • •

On Sunday afternoon at 2.30, and at the 7 o'clock devotions, a gospel team of young men from Toronto will conduct two special services — the afternoon meeting for boys and girls, and the evening service for the entire family. There will be hearty congregational singing, messages in song and sermon. Mr. Jack Hett, of Bob Jones University, South Carolina, will preach.

MAPLE AVENUE BAPTIST CHURCH, BROWNSBURG
"The Friendly Church".

9.45 a.m. Sunday School.
11 a.m. Communion Service.
7 p.m. Cheery service of song with organ and piano accompaniment. Come and join in the old favourite hymns.
Special music selections by the "Duncan" trio.
Sermon: "An Exciting Night in an Eastern Prison".
Rev. J. Gordon Duncan, Pastor.

PENTECOSTAL ASSEMBLIES OF CANADA

"JESUS CHRIST, the same yesterday, today and forever. Himself took our infirmities and bore our sickness".
Sunday — 7.30 p.m. —Wednesday.
Sunday Church School - 2.30 p.m.
(in the Union Hall at the four corners).

Baptist Young People Enjoyed Sleigh-Ride And Home Gathering

Brownsburg — The Baptist Young People's Union of Maple Avenue Church had an exhilarating and enjoyable time recently when two sleighs carried about 40 young people to the home of Mr. and Mrs. Raymond Warwick, Mount Maple. The young people spent the evening in singing and playing games. At the close a delicious lunch was served by the members of the social committee, under their convener Mrs. Fred Barker. On leaving, a hearty vote of thanks was given to Mr. and Mrs. Warwick for the hospitality of their home, and a gift was presented to the hostess by the B.Y.P.U. president, Linton Tomalty.

COMING EVENTS

Notices of Entertainment, Concerts or Meetings, etc., 10 cents per line each insertion. Minimum 50 cents. If billed 60 cents.

BROWNSBURG LEGION

A meeting of Legion Branch 71 will be held at St. Onge's Hotel on March 8, commencing 7.30 p.m. Special business matters to be discussed. -1c

C.G.I.T. AFTERNOON TEA

The Lachute United C.G.I.T. group are holding an afternoon tea and sale of home-cooking, on Saturday next, March 5, from 3 to 6 p.m. in the church hall. Adm. 35c. -1c

SOCIAL AND PERSONAL

Mr. and Mrs. Roy Bedard and son, of Montreal, were visitors at the home of Mr. and Mrs. Chas. Bedard last week-end.

• • •

Mr. Stewart Jones was in Ottawa this week attending a meeting of the Ottawa branch of Imperial Life Assurance Company.

• • •

Mrs. G. K. Hardie and little daughter, Ann, of Montreal, were recent guests of Mrs. Geo. Armstrong, Lachute Road.

• • •

Miss Grace Cornell, of Montreal, was the week-end guest of Miss M. V. Slater.

• • •

Miss Joan McMartin, nurse-in-training at the Homoeopathic Hospital, spent Sunday at her home in Lachute.

• • •

Mr. and Mrs. George Groundwater, of Verdun, were week-end guests of the latter's parents, Mr. and Mrs. Ed Morrin.

• • •

Mrs. Robert Grinton, of Montreal, spent the week-end as the guest of Mr. and Mrs. Allan Boa, Upper Lachute.

Miss M. Thompson visited her parents, Mr. and Mrs. Lester Thompson, for the week-end.

• • •

Mrs. D. D. Mitchell and daughters spent Monday in Montreal.

• • •

Miss Ruth Todd, of Montreal, was a visitor in Lachute last week-end.

• • •

Miss Agnes McMahon and Miss Helen Powell, of Shawinigan Falls, also Miss Hazel McMahon, R.N., of Montreal, were guests at the home of Mr. and Mrs. Jos. McMahon during the week-end.

• • •

Miss Doris Mitchell, of Montreal, spent the week-end at her home in Lachute.

• • •

Mr. and Mrs. Chas. Hocquard spent Monday in the city.

• • •

Mr. and Mrs. Kenneth Elliott have been visiting the former's parents, Mr. and Mrs. Andrew Elliott, Grace St. They return today to Toronto, where Mr. Elliott was posted latterly with the Bank of Nova Scotia after serving for some years in Vancouver; and shortly they will leave to join a branch of the bank in Jamaica.

Miss Elsie Earle, of Montreal, spent the week-end in town with her parents.

• • •

Mr. Keith Armstrong, of Montreal, visited his mother, Mrs. Geo. Armstrong, for the week-end.

• • •

Master Garth Boyd spent Saturday in Montreal with friends.

• • •

Mrs. Frank Janson and daughter, Karen, are visiting her parents, Mr. and Mrs. Hans Jacobsen, this week.

• • •

Mr. and Mrs. Henry Miles and sons spent a few days with the former's parents, Mr. and Mrs. G. Miles.

• • •

Mr. Marcel Cote, of the Fidelity Phoenix Insurance Co., Montreal, was in town the early part of this week.

• • •

Mr. Roger Houston, of Dixie, and Mr. Ted Houston, of Lachine, were guests of Mr. and Mrs. Howard Morrison, on the occasion of their mother's birthday last Monday.

• • •

Mr. R. B. Owen entered the Royal Victoria Hospital last Monday for medical observation.

Mrs. H. MacNeill visited with Mr. and Mrs. J. R. Charron during the week-end, and has now returned to St. Donat, Que., for a few weeks.

• • •

Mrs. Mark Dougherty and children leave this week to join her husband in Montreal, where the family will take up residence.

• • •

Mrs. Louis-J. Belliveau, of Montreal, spent a few days this week with her son and daughter-in-law, Mr. and Mrs. J. Beliveau.

• • •

Miss Else Jacobsen, accompanied by Miss Ingrid Winkler as her guest, is now visiting her parents, Mr. and Mrs. Hans Jacobsen. Both have just graduated from a study course in dress designing at the Toronto School of Design.

EXPERT TO PROBE "WEEPING TOWERS"

Ocker Hill, Eng. (CP)—It always — well, for the last six months, anyway — rains at Ocker Hill.

The town's 5,817 inhabitants say the perpetual rain is caused by two giant cooling towers at the local electricity plant. The towers belch steam and the steam turns to rain.

"It's like a fine fog", they say, "all the time."

So many people applied for extra coal to dry their wet clothing, the health ministry decided to send a scientist to investigate the "weeping towers of Ocker Hill."

Bronchitis
You get welcome relief fast when you use
VICKS VAPORUB

COLD PREVENTION
Guard against seasonal ailments and epidemics!
BEATON'S PHARMACY
Main Street, Lachute.
Telephone 164.

CONSULT US . . . re membership in any advertised TOUR or CRUISE.
In addition to our direct representation of all leading transportation systems, we are authorized agents of the principal travel wholesalers and tour organizers—including COOK'S, AMERICAN EXPRESS TRAVEL SERVICE, HONE TOURS, TOBIN'S TRAVEL BUREAU, etc., etc.
LACHUTE TRAVEL BUREAU
(Owned and operated by S. Goldsworthy)
Office: 94 Foundry St., Tel. 191
Res.: 43 Grace St., Tel. 407-J

An Expense Today — An Asset Tomorrow —
makes photographs of your family or business a necessity!
Call for appointments soon —
COMMERCIAL AND PORTRAIT
H-D-PARSONS STUDIO
PHOTOGRAPHY
265-A Main St. — Phone 744-J

Come to A&P and See Our Wonderful Way of Selling
Fresh Fruits and Vegetables

Only fruits and vegetables of top quality, uniform size and peak freshness give you full value for your money. And that's the only kind you'll ever find on A & P's produce racks. For everything from potatoes to parsley is not only harvested fresh and delivered fresh, but sold fresh, too. We make sure of that by inspecting every produce shipment on arrival and selecting for our regular displays only fruits and vegetables that measure up to our high standards. All others are immediately put on a special table for quick sale at reduced prices. And at these prices they're fine values, too. What's more, the produce on the racks is inspected frequently during the day, and blemished items are promptly transferred to the "Quick Sale" table to be sold at reduced prices. Thus, no matter when you shop in the Produce Department of your A & P, you get full value for your money. Stop in and see what a wonderful way this is to buy fruits and vegetables!

A & P FRUITS AND VEGETBLES
100% GUARANTEED QUALITY

CALIFORNIA NAVEL SIZE 344 — ORANGES doz. 23c
MARSH SEEDLESS SIZE 96 — GRAPEFRUIT 5 for 27c
FRESH DAILY — SALAD MIX 1 lb. pkg. 13c
WASHED — CARROTS 4 lbs. 13c
RED — NO. 1 — ONIONS 3 lbs. 10c
P.E.I. PREPACKAGED — POTATOES 10 lbs. 29c
QUEBEC WHITE — NO. 1 — PREPACKAGED — POTATOES 10 lbs. 25c
MEDIUM SIZE — MEATY PRUNES 2 lbs. 29c
SAIR — PITTED DATES lb. 19c
LARGE CUBAN — COCOANUTS each 17c
STALKS — SIZE 48 — CELERY each 19c
Newtowns B.C. - Size 180 — APPLES doz. 29c
FANCY — SOFT SHELL — PECANS lb. 39c
Rome Beauty - B.C. Size 163 — APPLES doz. 35c

WHITE HONEY 16 oz. jar 25c
CLARK'S — ASSORTED SOUPS 3 10 oz. tins 23c
DELICIOUS MEAT SPREAD — PARIS PATE 2 2 oz. tins 25c
ROBIN HOOD — FLOUR 7 lb. bag 37c — 24 lb. bag 1.25
TOILET SOAP — PALMOLIVE 2 reg. cakes 19c — giant cake 14c
YORK BRAND — MEAT BALLS 15 oz. tin 35c
E. D. SMITH'S PURE — CHERRY JAM 12 oz. jar 28c

JUNKET BRAND — DANISH DESSERT 2 pkgs. 25c
JOHNSON'S LIQUID WAX — GLO COAT pint tin 59c — quart tin 98c
SOCIETY — DOG FOOD 2 20 oz. tins 27c
JEWEL — SHORTENING lb. 36c
MONARCH BABY — CHEESE ROLLS lb. 47c
CHOCOLATE CHIPS — CHIPITS pkg. 29c
HABITANT — VEGETABLE SOUP 2 28 oz. tins 31c

AUNT JEMIMA — PANCAKE FLOUR 20 oz. pkg. 19c
CLARK'S — CHILI SAUCE 10 oz. btl. 19c
FANCY RED — SOCKEYE SALMON ½ tin 40c
FANCY — KETA SALMON ½ tin 23c
CLARK'S — PORK & BEANS 20 oz. tin 13c
ANN PAGE — PLAIN DOUGHNUTS doz. 19c
IONA — TOMATOES 28 oz. tin 19c

PRICES IN EFFECT UNTIL SATURDAY, MARCH 5TH

FOR SYRUP MAKING . . .

See us now for EVAPORATORS, SPOUTS, SAP-CANS, STRAINERS, and all the season's ACCESSORIES.
Metal-work and Repairs promptly executed in our well equipped tinsmith shop.
GEO. Y. DEACON LACHUTE MILLS
TELEPHONE NO 9

FURS
Beautiful **Silver Fox Collars . . . $6.50** each.
Beautiful Blue **Wolf Collars . . $3.50** each.
Beautiful Natural **Wolf Collars . . $3.50** each.
Luxurious **Tuxedo, Silver Fox** with band collar only . . $20
Tuxedo, Muskrat in mink shade and platinum . . $25
French Seal Coats (Dyed Rabbit), latest styles bargain . . $75 to $100
LESLIE B. SCOTT
366 Mayor Street, Montreal.

ATTENTION, MEN!

A CLEARANCE on MEN'S TIES!

REGULAR	$1.00 for .75	REGULAR	$2.50 for $2.00
"	$1.50 for $1.00	"	$3.00 for $2.25
"	$2.00 for $1.50	"	$3.50 for $2.50

Drop in and see our variety!

Shop at - M. G. Assaly
(next to Rex Theatre)

THREE SCORE AND TEN...

People nowadays often live beyond the biblical span of 70 years. The wise man makes sure that he will not outlive his income. A Sun Life retirement policy will give you a guaranteed income for as long as you live. Start saving *today*.

SUN LIFE ASSURANCE COMPANY OF CANADA

O. H. Lagarde
Representative for Lachute - Argenteuil.
20 THOMAS ST.
PHONE 656-W

Daily Timetable

LACHUTE

— Westbound —

To Ottawa	10.12 a.m.
" "	7.05 p.m.
Saturday Special	2.35 p.m.

— Eastbound —

To Montreal	10.52 a.m.
" "	8.02 p.m.
Saturday Special	3.58 p.m.

Canadian Pacific

Watchman Want Ads bring results!

Cushing

The Rev. and Mrs. A. G. Moore spent several days in Montreal during last week.

Mr. Roy Dobbie had a trip recently to the vicinity of Boston with a car load of cattle for an American farm.

Mrs. A. Graham spent the greater part of last week visiting friends in Montreal and Lachine, and also attended a meeting of the Montreal branch of the Canadian Authors' Association, held in the Canadian Handicrafts Building, and the W.M.S. Presbyterial meetings held in Wesley Church on Wednesday and Thursday.

Mrs. J. S. Taylor, also Mr. Jas. Watson and son Angus, of Pointe Fortune, were guests on Sunday of Mr. and Mrs. L. M. Gaston.

Mrs. K. McDonald and little daughter, Heather, spent the week-end in Montreal.

Mrs. L. Marshall, of Harrington, was the guest of Mrs. Roy Dobbie on Friday.

Many incidents show that no unpleasant results will follow if a man goes to the assistance of a skunk in trouble.

See —
HAMMOND'S RADIO SHOP
for your
RADIO SERVICE and TUBES
New & Second-Hand Radios for Sale
Phone 327-W
Hammond's Radio Shop
Lachute

DISTRICT NEWS

Avoca

Mr. and Mrs. Wm MacLeod have returned home after visiting their daughters and son in Montreal.

Mr. and Mrs. Alexander Bates, of Harrington, are spending a few days with their daughter, Mrs. Hugh Bates.

Mrs. S. E. Smith is visiting her daughter, Mrs. Elden Bates, of Lachute, for a few days.

Mr. Tomachevsky, of Montreal, spent a few days with his family here last week.

Guests of Mr. and Mrs. Evan Bates over the week-end were Mr. and Mrs. Elden Bates and family, of Lachute, also Miss Flora MacLeod and Mr. Evan Bates, of Montreal.

Mr. and Mrs. J. Doherty spent a two days' visit in Montreal.

Mr. Edward Smith, of Montreal, spent the week-end with his parents.

Mr. and Mrs. Everett Young and family, Mr. Claude Andrews and Miss Vivian Waite spent Sunday with Mr. and Mrs. Wm Provencal at Kilmar.

Bereavement

Mr. and Mrs. Hugh Bates received word on Thursday of the death of their brother-in-law, Dr. Meachem, of Boston. Mr. Bates, with his brother James, of Lachute, and sister, Mrs. Wm Gill of Grenville, left Friday to attend the funeral in Boston. The sympathy of the community is extended to Mrs. Meachem and family, and also to Mrs. Bates, who has made her home with them during the last few years.

Grenville

Mr. and Mrs. Chase, of Ottawa, spent the week-end here with the latter's parents, Mr. and Mrs. W. Morrow. Mrs. Morrow accompanied them on their return and is spending this week in the capital.

Mrs. George Kelly and Mrs. Neil MacCallum spent Saturday in Calumet visiting with Mrs. Kelly's sons and among friends.

Mrs. Cecil McFaul, of Lachute, visited her mother, Mrs. George Kelly, here recently.

Quebec Doing Share in Good Roads for Canada

(Continued from page 1)

"In the Province of Quebec, our highway network, the improvement and the reconstruction of existing highways, especially surfacing operations, also constituted in 1948 the most extensive program in our road history. The expenditure involved more than $65,000,000.

"The Maritime Provinces—Nova Scotia, New Brunswick and Prince Edward Island — spent altogether $35,000,000 in roadwork of all kinds.

"In the three Prairie Provinces of Manitoba, Saskatchewan and Alberta, as well as in the Rocky Mountains and Pacific shore province of British Columbia, the expenditure, last year, totalled $45,000,000.

"As you see, Canada is rapidly improving its highway network, and roads are being improved from one province to another. Already, it is possible to drive across the whole of Canada from ocean to ocean, although not without some difficulty in the Western Provinces. In the near future, it is expected that a first-class highway will permit comfortable and speedy motoring from Halifax to Vancouver, in any weather.

"At the present time, we have in Canada 550,000 miles of highways, of which 230,000 are improved or permanently paved. There are two million motor vehicles in our country, of which five hundred thousand are trucks, and ten thousand are buses.

"May I be permitted to mention that our Province of Quebec has a particular interest in, and much in common with, the New England States. More than two million people, now mostly all American citizens, are of French-Canadian origin or descent, and inhabit the States of Massachusetts, Maine, New Hampshire, Vermont, Connecticut and Rhode Island. I am sure you will agree that this French portion of your population has contributed — and continues to contribute — a great deal to the economic and social activities in your United States of America.

"We, of the Province of Quebec, are also interested in the North Atlantic States because of tourist travel originating therefrom, not only during the summer and autumn, but also for winter sports. . . In this type of travel we reciprocate in no small degree.

"Last year, for instance, six hundred and fifty thousand Americans visited the Province of Quebec. Out of this number, four hundred thousand were from New Jersey, New York, and the New England States. . . There is a sympathetic interchange of interests between the 'Vieux pays de Québec' and the United States.

"You will easily understand why, at the moment that the Hon. Mr. Talbot assumed the function of Minister of Roads at Quebec, in August 1944, he drafted a plan for many years to come, in view of improving the highway communications between our two countries.

"In the last four years, the Province of Quebec has effected extensions to all its international roads and highways. At the same time, important changes have been effected in its general highway network.

"Although it possessed passable gravel roads, our province, a few years ago, lacked a modern system of highways and was greatly in need of reconstruction and of permanent pavements on all of its main roads.

"Forty-one thousand miles in length, not including city streets, the road system of our province covers an immense territory, extending over more than 1,500 miles from west to east; and from the international border in the south — to a few hundred miles from the shores of James and Hudson Bays, and to Labrador, in the north.

"In this area, the population is only 3,500,000. In many districts where the population is sparsely distributed, road construction offers physical difficulties which are more numerous than in your part of the United States."

(Mr. Cottingham here instanced several particular developments, the difficulties encountered and the work achieved in different parts of the province.)

"Since 1945, the Provincial Government of Quebec — of which I have the honor of being a member, has realized a great part of the highway planning laid out in 1944. At the end of 1948, two thousand miles of roads had been surfaced with asphalt or concrete; 3,700 miles had been reconstructed, and 4,500 miles had been improved in various ways — making a total length of 10,200 miles surfaced, reconstructed or improved. Asphalt surfacing has been done in 603 villages, and a total amount of approximately $160,000,000 had been spent for the carrying out of this work.

"Today, out of the 41,000 miles of roads in the province, the Department of Roads maintains at its own expense, in the summertime, 22,450 miles.

"Altogether the winter season is usually more severe in Quebec than it is south of the border, about ten thousand miles of roads are kept open the year around, either by the Provincial Roads Department or by local organizations. You may now drive from the United States to almost any point in the populated part of the Province of Quebec, even in wintertime.

"As you may see, the Province of Quebec is doing its ample share in Canada for the extension of good roads.

"I should like to inform you that that next convention of the Canadian Good Roads Association is to be held at Lake Louise, Alberta, September 13, 14 and 15 next. Every year, representatives of your Association are invited to attend. The same cordial invitation is renewed this year."

Again RED CROSS appeals to YOU... and YOU ... and YOU

This year the Red Cross Must have More Money*

More call for Red Cross — The Red Cross must be prepared for all eventualities. Year after year the demand for Red Cross services grows. Millions of dollars have been spent in flood, fire and other disasters, in aiding the stricken and homeless.

More Outpost Hospitals — Throughout Canada, the Red Cross operates 75 Outpost Hospitals and 2 Crippled Children's Hospitals. More are being built and more are needed. Last year over 70,000 patients were served by Outpost Hospitals.

More Blood Donor Services — Province by Province the Red Cross is opening its *Free* Blood Transfusion Service. Untold lives have been saved by this great organization. But more funds are needed to expand and maintain this humanitarian work.

Red Cross Aids Veterans — Red Cross provides many services for veterans in Hospitals. Other Red Cross activities include: Junior Red Cross; Swimming and Water Safety; Nutrition Services; First Aid and Home Nursing; Women's Work Activities etc.

Your RED CROSS money is backed up by thousands of volunteer workers

Lachute District Chairman Mrs. K. W. Clarke (Tel. 406-M)

*THE RED CROSS NEEDS 5 MILLION DOLLARS — 40% MORE THIS YEAR!

Charming

Unusual beauty, dignity and charm, these are characteristics which Donnacona Insulating Board lends to the home. Donnacona subscribes to every taste in interior decoration giving refinement of design, varied and beautiful combinations and effective decorative touches that provide a lasting satisfaction. Serving a dual purpose, Donnacona insulates and decorates at a modest cost. Call us today.

it's DONNACONA

LACHUTE LUMBER & MANUFACTURING CO. LIMITED
Lachute Mills

You Can't Complain at a Sensible Price!

Prices on parts and accessories at Lachute Motor Sales are sensible always — because the great GM guarantee of dependability goes with all GM Factory-Approved Parts and Accessories.

Available at —

LACHUTE MOTOR SALES REG.
(James Duncan)
Main Street LACHUTE Telephone 220

BIG REDUCTIONS
Still Continuing . . .
Worthwhile Savings on Many Essential Lines:
Sporting Goods, Furniture, Floor Coverings, Lamps, Radios, Home Needs.

Visit our store — see our interesting display of Electric Devices — take note of our Economy Offerings — and enter your name for our Lucky Drawing!

Roger Lamarche *Furniture*
Main St. LACHUTE Phone 318

GOOD CITIZENSHIP
is a lot of little things

LEARN MORE ABOUT YOUR CANADA

What is the population of Canada . . . the distance from coast to coast . . . our most important industry . . . our biggest export customer . . .? Would you be surprised to know that thousands of Canadians couldn't answer these and hundreds of other questions about our own nation? Ours is a land of opportunity . . . a young country which has earned her place among the foremost nations of the world . . . a country to be proud of. Learn more about your Canada—that's one of the essentials of "Good Citizenship".

You can help this public service effort. Make a note of some of the little things which, in your opinion, contribute to Good Citizenship.

Sponsored by the makers of

BRADING'S ALE
THE BRADING BREWERIES LIMITED

This series of advertisements is planned to help make your community the best place to live in.

Will you receive $76.11 this month?

That's the amount of the average cheque for some 2,250,000 Canadians, when the 1943-44 Refundable Savings are returned this month. Some will get less. Some will get more. But, if you have a refund coming to you, it will be money you have done without . . . money you've *already* saved . . . the easiest kind of money to keep on saving.

It feels good to have a nest-egg in reserve. It means a ready fund you can draw on . . . in case of emergency or opportunity.

Why not put your refund cheque away in a savings account at the B of M?

BANK OF MONTREAL
Canada's First Bank

"MY BANK" TO A MILLION CANADIANS B of M

Lachute Branch: E. A. HIBBARD, Manager

WORKING WITH CANADIANS IN EVERY WALK OF LIFE SINCE 1817

RESIDENT EYESIGHT SPECIALIST

BERNARD MASSICOTTE
O.D., B.A., L.Sc.O.

APPOINTMENTS — TELEPHONE 17-R
EVERY DAY — 10 A.M. to 6 P.M.
EVENING APPOINTMENTS — 7 to 9.

92-A FOUNDRY ST.,
Lachute, Que.

Be Ready for Spring! It's just around the corner.

If you cannot afford a new model this year, you will feel happier in the assurance that your car is in trim — safe, sound and mechanically dependable.

Consult us for a check-up and overhaul — NOW, before the springtime rush. Our long experience is your guarantee of expert workmanship.

General Auto Repair
Body Work, Painting.
Established 1923.

J. P. PAQUIN GARAGE
Foundry St. — Phone 346

Fairbanks-Morse ENGINES

Stationary power for a dozen needs in PUMP-HOUSE, BARN OR DAIRY

1½ H.P. and larger models.

A sturdy gasoline unit adaptable to the uses of farmers, contractors, trades and industries.

R. McARTHUR & SON
"WHERE QUALITY COUNTS"
144 Main Street LACHUTE Telephone 172

H. S. Church -- Electrician

Wiring and General Repairs

Have your repair work done NOW

Visit our Store —
for all fixtures and accessories.

20 Years' experience in the electrical field — your guarantee of satisfaction.

Telephone 242-W 36-A Main St. West

Women's Interests

The Perfect Cake

Every homemaker feels just pride when she serves a perfect cake. Sometimes there is one person in the community whose angel cake is considered a triumph; another may be an expert on the new chiffon cake; while still another makes the best devil cake in town. One thing is noted, these ladies always seem to have the same quality in their special product. The home economists of the Marketing Service, Ottawa, who are experts in all kinds of cookery, have some pointers to give to cake bakers. Accurate measuring comes first in the requirements. We are all familiar with the woman who sometimes has good luck and sometimes the cake doesn't turn out right. Usually she admits that she "can't be bothered with measuring cups and spoons" and "did put in a little extra sugar and shortening to make it a little richer".

"Butter" cakes are the everyday type of cake because they are made with moderate amounts of shortening and eggs, and depend on baking powder for leavening. A good butter cake should have a smooth, tender, golden brown crust. It should rise evenly. The crumb should be velvety and soft to the tongue and the holes should be small and even.

Too much flour will make the cake rise to a peak in the centre and it will have a heavy solid texture. Too little flour will probably cause the cake to fall in the centre. Pastry flour is usually recommended for cakes but ⅞ cup (1 cup less 2 tablespoons) of all-purpose flour may be used to replace 1 cup of pastry flour. All flour should be sifted once before measuring.

Any mild-flavored fat may replace butter in "butter" cakes, but it is advisable to use additional salt.

There are several ways of mixing butter cakes. All may be satisfactory if the entire procedure is followed accurately.

The conventional method of mixing is to cream the shortening and sugar together until no trace of grittiness remains, then add beaten egg yolk. The flour, which has been sifted with baking powder, is then added alternately with the liquid. The well-beaten egg whites are folded in last.

Frosting adds much to the plain cake and often complements a more elaborate one. The main difficulty with boiled icings is the tendency to be grainy. This may be prevented by adding a little corn syrup with the sugar.

Fluffy Frosting

2 Egg whites, ⅛ teaspoon salt, ½ cup sugar, ½ corn syrup, 1½ teaspoons vanilla.

Combine egg whites, sugar and corn syrup in top of double boiler. Place over boiling water and beat with a rotary beater until mixture holds its shape. Remove from heat, add vanilla and beat well. Yield: sufficient frosting to fill and ice top and sides of a 9-inch layer cake.

Date Spice Cake

2½ Cups sifted all-purpose flour (or 2¾ cups sifted pastry flour), 1 teaspoon soda, 1 teaspoon salt, ¾ teaspoon cloves, 1 teaspoon cinnamon, ½ teaspoon allspice, ¾ cup shortening, ½ cup sugar, ½ cup corn syrup, 2 eggs, 1¼ cups sour milk or buttermilk, 1 cup chopped pitted dates, ½ cup chopped walnuts.

Mix and sift together 3 times, the flour, soda, salt and spices. Cream shortening until fluffy. Gradually add sugar and cream mixture until light and creamy. Blend in corn syrup. Add ⅔ cup of the flour mixture and blend well. Add well-beaten eggs and stir in thoroughly. Add ½ cup flour mixture to dates and nuts. Add remaining flour alternately with sour milk, beginning and ending with flour. Mix well after each addition. Add dates and nuts and blend well. Pour into two 9-inch pans and bake in a moderately hot oven, 375°F., for 35 minutes.

The Controversy On Overshoes

(Minneapolis Tribune)

One of the knottiest of all social problems is presented about this time of the year by the galosh or common overshoe. The transcendent question is whether to leave the overshoes on the porch, where they will become as cold and clammy as a sackful of mackerel, or carry them into the kitchen, to dribble melting snow across the clean linoleum.

The hostess argues fervently for the latter course, assuring the guest that it will be an honor and a privilege to have the galoshes messing up the kitchen. The guest on the other hand, stubbornly maintains that the porch is the proper place to leave them, and that it will really be a privilege to let them freeze there on the concrete floor.

In this situation, the hostess' husband usually seizes the overshoes and transports them moistly through the living room, while the guest observes that it certainly a shame not to leave them on the porch.

While no one has ever computed the time devoted to this well-mannered controversy during an average winter, it must run well toward a million manhours.

Or more than enough time, roughly computed, to mop a million kitchen floors.

WINTER ILLNESS

Bowmanville, Ont. (CP)—Thirty-four cases of chickenpox were reported here for one week in January. Total number of cases for Northumberland - Durham health unit area, which includes this town, were 66 for the same week.

FILM LIBRARY

Canora, Sask. (CP) — The film library set up in conjunction with the public library here will have 75 films valued at more than $4,000. It will serve an area east to Togo, west to Muenster, northwest to Kelvington and south to Melville.

Brandon, Man. (CP) — Miss Margaret Doak, an amateur artist who has studied at the Banff School of Fine Arts, spoke recently to the Brandon art club. As part of a series on the development of Canadian painting she discussed the Group of Seven.

See
LELIO HOTTE
for
New Construction and Repairs.
Estimates Free
Work Guaranteed

Up to date on MODERN DESIGN and qualified in CRAFTSMANSHIP

59 Bedard Blvd.,
LACHUTE, QUE.
Telephone 250-J.

PAINKILLER
IN USE OVER 100 YEARS
The best Household Medicine
TAKE IT FOR CRAMPS & CHILLS, APPLY IT FOR SPRAINS, BRUISES, ETC.

Custom Tailoring
Men's Suits, Coats, Dress Suits
Ladies' Suits and Coats
PERFECT FIT
Selection of fine quality English and Scotch weaves.
Geo. Licop, Sr.
59 Foundry — Phone 714-R
Lachute, Que.

HAPPY THOUGHT for your parties and social gatherings :

Lowe Bros. ICE CREAM

— up to the standard of our QUALITY dairy products, "HOMO" HOMOGENIZED MILK, CREAM and CHOCOLATE MILK,

— Distributed by —
LOWE BROS. DAIRY LTD.
Main St. East LACHUTE Telephone 463-W

DISTRICT NEWS

Weir

Mrs. Arthur Loudin, with her daughter Claudette, spent the past week visiting friends in Montreal and Mont Laurier.

Mr. Wm Thompson returned home Saturday after spending 10 days visiting friends in New York.

Mr. and Mrs. Earl Booth, of Montreal, spent the week-end at the home of the latter's parents, Mr. and Mrs. Jas. Kerr.

Miss Edna Marion arrived home Sunday after spending a few months at Port Hope, Ont.

Miss Gayle Hurtubise, of Ottawa, spent a few days recently at the home of her parents, Mr. and Mrs. K. Hurtubise.

St. Andrews East

Mr. J. P. Lanctôt, K.C., spent the week-end at his home here.

Mr. E. C. Calder spent Wednesday in Montreal.

Mr. J. D. McLeod is on the sick list; friends hope he will soon be better.

Mrs. Rupert Davidson and children were the guests of her parents, Mr. and Mrs. Percy Hall, for the long week-end.

The Ladies' Guild of the United Church met at the home of Mrs. Geo. Perks on Wednesday afternoon. Mrs. Perks and Miss Beattie were the hostesses.

Some of our young people who spent the week-end at their respective homes were Enid and Arthur Robertson, Jack Entwistle, Marjorie and Leslie Gates and Helen Rayson.

The World Day of Prayer will be held in the Anglican Church on Friday afternoon at 2 o'clock, the women's missionary organizations of the three Protestant churches co-operating.

Calumet

Miss Melba McVicar, of Montreal, was a week-end guest of her parents, Mr. and Mrs. C. McVicar.

Miss Elsie Graham, of Montreal, spent the long week-end visiting Mr. and Mrs. H. Druce.

Mrs. G. B. Murphy entertained at a birthday party last Friday evening in honor of her mother, Mrs. T. G. Foreman, who was presented with a lovely blouse from the assembled gathering.

Mr. and Mrs. Bruce Millward, of St. Lambert, were week-end guests of Mr. and Mrs. T. H. Foreman.

Miss Regina Beaven and Master Gary Beaven, who have been living in Lachute for the past six months, have returned to their home here.

W.A. Meeting

The regular meeting of the W.A. was held at the home of Mrs. R. C. Whinfield on Wednesday evening. Mrs. H. Lessard reported on the annual deanery meetings in Montreal. Refreshments were served by Mrs. Whinfield and Mrs. E. Racine, co-hostesses.

Accident to Aged Resident

An unfortunate accident happened to Mrs. F. Dakin, who fell on Friday evening and broke her arm. This esteemed lady, who is 85 years old, fell on the stairs at her home, where she lives alone. She was removed to the Smith Clinic in Hawkesbury, where her condition is reported as favorable.

STOP SCRATCHING
Relieve Itch in a Jiffy

Relieve itching due to eczema, pimples, athlete's foot and minor itch troubles. Use cooling medicated D. D. D. Prescription (ordinary or extra strength). Greaseless, stainless. A Doctor's formula. Soothes and calms intense itching quickly. 35c trial bottle proves it—or money back. Ask your druggist for D.D.D. Prescription.

Photo Studio
Amateur and Professional.
ERNEST BERTRAND Prop.
108 Foundry St., Lachute
Telephone 782-J

FOR LENT!
FRESH FISH FILLETS FROM FOOD LOCKERS!

We deliver! – Phone 623-W
FOOD LOCKERS Ltd.
11 CLYDE ST. — LACHUTE

Worth Knowing --
The Biggest Taxi Stand in Town . . .
LACHUTE VETERAN TAXI Reg.
(BETWEEN DOMINION AND A & P STORES)
THE ONLY STAND SERVING YOU 24 HOURS A DAY.
Seven Cars at Your Service.
SPECIALTIES: WEDDINGS, FUNERALS, LONG TRIPS.
Telephones 395 and 522.
M10.4p

ST. ANDREWS INN
ST. ANDREWS EAST, QUE.

An ideal spot for — Wedding Receptions, Social Gatherings and Banquets.
Endroit idéal pour — Réceptions de mariages, Réunions sociales et banquets.

DANCING EVERY NIGHT !
(Orchestra Saturday nights)

SPAGHETTI, T-BONE STEAK.
— BEER AND WINE —

10-15-20 Years Married?
You're in the doghouse if you pass it by!

But, all joking aside, it's the personal choice that makes a hit. Each anniversary deserves your fond, considerate remembrance. . . There's another milestone of marital bliss, in the gift you choose at EARLE'S.

FRANK E. EARLE, Jeweller
SMART, MODERN 'BULOVA' WATCHES
WATCH AND CLOCK REPAIRS

ARMSTRONG'S ASPHALT TILE
The low-cost floor with the luxury look

— Also —
Linoleum Flooring

FLOOR SANDING
Five sanding and one polishing machine for hardwood floors. Rent one of these machines, or call for our expert services.

Specialists in Floor Covering

LACHUTE FLOORING Reg'd
F. LAGARDE, prop. Telephone 636-J
297 MAIN ST. (opposite Muir's Service Station)

MARCONI
THE GREATEST NAME IN RADIO

I like Marconi

for its Gorgeous Cabinet Beauty

See — and hear — our console and table models now on display.

Furniture Hardware TESSIER Enrg.
Hamford St., Lachute Mills
— Telephone 469-R —

CHALLENGE HOCKEY GAME

— AT —

LEGION RINK, Brownsburg

Legion Branch 70, Lachute, vs.
Legion Branch 71, Brownsburg.

FRIDAY, MARCH 4 COMMENCING 8 O'CLOCK P.M.

ADMISSION 25c. CHILDREN 10c.

WANT & FOR SALE ADVERTISEMENTS:

EMPLOYMENT, PROPERTY, TENDERS, ETC., ETC.

Want or For Sale advertisements 10 cents per line each insertion. Minimum 50 cents. If billed, 60 cents. If replies are directed to Watchman Office, 25 cents extra.
(PAYABLE IN ADVANCE)

For Sale

FOR SALE — Electric handsaw; about 2,000 ft. veneer; 3 automatic double beds (fold to the wall) with springs. Indian Scout motorcycle, in perfect condition, new tires. Electric drill ¼-inch, with stand. Doherty organ, perfect condition. 6 h.p. Mogul International gasoline engine with clutch. Big modern kitchen sink; new toilet box. A used trailer, big ice box. — Henry St. Jacques, corner Chatham and Hamford Sts. -1p

1947 FORD truck, 3-ton, dump and gravel box; reconditioned motor, tires like new; $1,650. Also 1939 Mercury car. — Phone Hawkesbury 697-J. -1p

FOR SALE — 1941 Dodge panel ½-¾ ton truck. — Lachute Flooring Reg'd, phone 636-J. xc

FOR SALE — 2 singing yellow canaries; tricycle; baby's play-pen; English pram (wine); white enamel-top table.—Phone Hawkesbury 697-J. -1p

WOOD FOR SALE — a quantity of 2 ft. dry furnace wood, also 1 ft. wood. — Call Lachute 424. -1p

FOR SALE — Having ordered a larger evaporator, I am offering for sale my Duquette evaporator and arch, 3 x 11 ft., with an extra front pan. All in good condition. — W. Erskine Rodger, R.R. 1, Lachute, tel. 914-r-3. M3-2c

BUSINESSES & PROPERTIES

RESIDENCES — a choice of good modern homes, some with immediate occupancy.

BUSINESSES — comprising, General Stores, Automobile Sales & Service, Grocery Store, Restaurant, Service Station, etc.

ON MAIN ST. — in the best Business Section; a private residence.

AT MOUNTAIN VIEW — some very attractive Building Lots, with sidewalks and sewers built, are still available; choose yours now.

AT ST. ANDREWS EAST and CARILLON — private residences and building lots.

Enquiries welcome.

J. R. CHARRON
Insurance & Realty Broker.
256 Main St., Lachute.
Telephone 46.

CASH LOANS
$50 to $1,000
Repay in monthly instalments if you prefer.
•
CONTINENTAL CREDIT
J. R. CHARRON
256 Main St., Lachute
Telephone 46

Services

WELL DRILLING —Anyone in need of a drilled well, place your order now. — B. Campbell, The Driller, Box 11, Chesterville, Ont.

Wanted

WANTED—farm with lake frontage. Advise acreage tillable and wooded, also condition and size of buildings, whether electricity, telephone available, distance nearest town, condition road; state taxes and best price; pictures appreciated and returned.—Box ABN-600 Watchman, Lachute.

Properties for Sale

PROPERTY for sale, 16 Evelina Street, Lachute Mills. — Apply on the premises, R. J. Brown. M10.2p

FOR SALE—newly built property on Upper Bedard Blvd., corner Mary and Catherine Streets. Also building lots. — Apply J. A. Tessier, tel. 469-R. M3-3c

TO RENT — 2 tenements on George St., Lachute Mills. — René Laurin, tel. 200. -1p

FOR SALE :
Attractive Property
IN LACHUTE.

Large lot situated in the business section of Main St., with nine-roomed brick house, and large detached garage. Lot also faces on Berry St. Available for early occupation. May be seen any weekday.

Estate of Late Peter Dobbie
232 Main St., Lachute, Que.
Phone 269-J.

PROPERTIES for SALE

LACHUTE — No. 40 Bedard Boulevard, 7-roomed dwelling, lot 66 ft. by 99 ft.

EAST END of Robert Street—a new modern 6-room house; fireplace, furnace, hardwood floors, tile bathroom. A house you will be proud to own. Occupancy in a month.

MOUNTAIN VIEW, LACHUTE Fine modern building, 2 flats — 6 rooms downstairs, 5 rooms upstairs. Electric stoves. Hot water heating system. Occupancy of lower flat can be arranged.

BUSINESS — consisting of entire property, Bar-B-Q, restaurant, general grocery. New modern building, log cabin finished. Choice location, immediate occupancy of 5-room flat. Other flat vacant June 1.

BROWNSBURG — No. 5 Filion St., 7 rooms, furnace-heated. In good repair. Low priced. Occupancy Mar. 1.

BROWNSBURG—corner of St. Joseph and St. George's Streets, fine property overlooking West River; 6 rooms, garage, double lot. Immediate occupancy. Good terms.

HARRINGTON — 2 Cheese factories with all necessary equipment, and a dwelling nearby. Very reasonable.

LAKE OF TWO MOUNTAINS —4 summer cottages on one lot Electricity. Furnished. Wonderful beach. An excellent investment realizing 10%.

NEAR LAKE HUGHES — 200-acre bushlot with one beautiful private lake and frontage on another lake; no buildings.

• • •

GALL & JONES
5 Bethany St. — Phone 491-W

Projector Proves Asset To Grenville School

GRENVILLE CONSOLIDATED SCHOOL NEWS

By Martha Richardson

Grenville —

Three interesting films were shown before the children recently. The most outstanding was the film entitled "There is More Than Timber in Trees", which dealt chiefly with forest conservation. The projector is a decided factor in helping to bring to the children a different outlook on education. It might be said that far-away places are brought close to home.

• • •

The dance held in the school gymnasium last Friday proved a decided success. The "gym" was filled to capacity. It was hoped that the weather would become colder so that outdoor skating could be held on the rink. However, since it was impossible to dance on the ice, all the dancing was held indoors. Those in charge wish to thank the many patrons who made this event a success.

Door prizes were won by Miss May Matthews and Glenn Gauley; Mr. Roy won the costume prize.

• • •

The sweatshirts with the school colors and crests have arrived at last. There was quite a rush to get them, and they exceeded the children's expectations.

To Rent

FOR RENT—for summer, double-room cabin at Weir, Que. — Write for particulars to P. Conran, 10885 Belleville Ave., Montreal North. M10.3c

STORE — to rent, on Main Street West, shopping section. — Apply Geo. Y. Deacon, Lachute Mills. -1c

TO RENT — 3-room apartment, newly built on Hamford Street. — Réal Lamarche, phone 393. -1p

ROOM TO RENT — bath and hot water privileges; furnished or unfurnished. — 164 Main Street, Lachute, or call 39. -1p

Livestock, Poultry

$15 PER 100, BABY CHICKS — guaranteed excellent layers and from pullorum-free breeders. Order now. — Goddard Chick Hatcheries, Britannia Heights, Ont. -1&3

"I RECOMMEND them", says customer Mrs. John Carnochan, Brussels, of her Big-4 Chicks. We suggest it's time to order yours. The Dept. of Agriculture says, "Hatch . . early for profit". Canada Approved, backed by a breeding program on Hatchery's own farms. — Thos. Farrara, Calumet. -1c

Miscellaneous

HOSPITAL BED, regular, for sale or rent. — Apply Box 657 or call 694-R. -1c

REMNANT and Drygoods Store—Best assortment of colors and styles. Best choice in remnants; Hollywood patterns. We buy and resell used clothing. — Mrs. J. P. Latreille, 8 College Street, Lachute. Tel. 587-W. -1p

St. Eustache Curbs Brownsburg's Ride To Triumph; Wins Fourth Game of Finals

(Continued from page 1)

BOISTEROUS SESSION AT THURSDAY'S GAME, SECOND IN SERIES

In last Thursday's game, played before a crowd of 900, Brownsburg won their second straight victory against St. Eustache, 4 to 2. The ice was fairly heavy, and tempers were accordingly tense.

The first period ended with the two goals credited to each team—St. Eustache taking 3 penalties and Brownsburg 2.

The second period was somewhat rougher and at the 18 minute mark, Aspect, of St. Eustache, was given a 10-minute misconduct penalty for striking a referee in protest against a penalty. As the referee, J. Berniquer, skated over to the penalty box to explain his decision, Aspect once more jostled the official, who then handed him a match penalty. The two officials had to be afforded police protection from the ice following this fracas.

As the third period started, with the referees again escorted by the police officers, another argument started in the St. Eustache box with the officials, but this was short lived and the game was once more resumed. Brownsburg scored their fourth goal in this period.

The game was ably handled by J. Berniquer and A. Gagné, who had a hard time to cool down the players from St. Eustache all through the game.

As the referees were going to their dressing room at the end of the game, someone from the St. Eustache quarters grabbed the arm of one of the officials and tried to drag him in. The police intervened once more to protect him.

These incidents were reported in writing to Fernand Legault, president of the League, who after studying the situation closely, informed the directors of St. Eustache Club that, through his actions, Aspect was suspended for the following game on Saturday.

• • •

GOOD CLEAN HOCKEY IN THIRD ENCOUNTER

On Saturday evening St. Eustache, minus the offending player, were beaten 5 to 4, and this game in the opinion of many was the best of the series so far. The play was fast and clean, with only 5 penalties handed to the two teams, 3 to St. Eustache and 2 to Brownsburg.

Brownsburg took an early lead of two goals, both scored by B. Hewitt. St. Eustache then scored one and Brownsburg scored their third goal in this initial period.

In the second stanza the only tally was scored by St. Eustache who now trailed by only one point.

In the very first seconds of the last period St. Eustache tied it up; Brownsburg then put the puck in the net for an extra lead, but St. Eustache retaliated a few minutes later to tie the score. The game at this point was fast and furious, and it was anybody's win; then at the 12 minute mark Brownsburg scored the last goal of the evening and the result was another victory for Brownsburg.

At Curling Club

The seasonal sickness, and also fatigue from out-of-town playing kept a number away from the Saturday mixed bonspiel at the Curling Club. However, there was still a good attendance and 32 rinks were run off during the day.

The high score was plus-11 and prizes were won by Mrs. R. Cairns, Mrs. Jim McOuat, Messrs. G. Caldwell and J. R. Charron. The prizes were silver spoons, donated by Mr. and Mrs. Chas. McFaul.

Refreshments were served by the ladies, after which there was dancing and community singing.

Among the visitors were Miss Ruth Todd, and Mr. Dan Curry, who assisted in the entertainment with selections on the piano and violin.

The mixed bonspiel will continue as usual this Saturday and it is requested that players be present early in order to start the games by 2 o'clock.

"Was your uncle sensible until the last?"

"I won't know until his will is read tomorrow".

Smith was sitting down to breakfast one morning when he was astounded to see in the paper an announcement of his own death. He called up his friend Jones at once.

"Hello, Jones", he shouted excitedly, "Have you seen the announcement of my death in the paper?"

"Yes," Jones replied cautiously. "Where are you speaking from?"

Eight Ladies' Rinks Entertained Here

At the Ladies' Curling Club, finals in the bonspiel for thirds and skips were played last Thursday, Mrs. F. E. Earle winning against Mrs. W. M. Cottingham. Prize in this bonspiel is donated by Mrs. R. McOuat. In the final play the competing teams were:

Mrs. P. Valois, Mrs. E. K. Wilson, Mrs. Jas. MacKimmie, Mrs. F. E. Earle (skip).

Miss R. Parsons, Miss L Giles, Mrs. C. E. Richardon, Mrs. W. M. Cottingham (skip).

• • •

Eight visiting rinks were entertained by the lady curlers on Tuesday. The clubs represented were — Royal Montreal, Montreal West, Lachine, St. George's, Montebello, Vankleek Hill, Outre- and Ste. Anne's.

Winners of the high-plus score were Royal Montreal; the runners-up, Lachine. Prizes were awarded accordingly.

Luncheon was served to the visitors at the club rooms, and during the afternoon tea was served to a large gathering including playing-members and associates of the club.

• • •

A business meeting is called for next Monday.

Waiter: "Your coffee, sir; it's special from South America, sir."

Diner (sarcastically): "Oh, so that's where you've been?"

24-Hour service; all passengers insured. — Phone 111, Modern Taxi. (If number engaged, call 310).

CAPITOL Brownsburg

Sun., Mon., Tues., Mar. 6-7-8
Dan Daily, Nancy Guild
GIVE MY REGARDS TO BROADWAY
in Technicolor.
Paul Kelly, Osa Massen
STRANGE JOURNEY
Also: "A Father Is A Hare"

Wed., Mar. 9 — Special Show auspices Brownsburg LEGION:
The Three Stooges
"HOT SCOTS"
Dennis Morgan, Janis Paige
One Sunday Afternoon
in Technicolor.
specially selected:
"SOUVENIRS OF DEATH"
And: BOWLING TRICKS

The RIO Lachute

Tonight, Thursday —
Robt. Donat, Greer Garson
Goodbye, Mr. Chips
Also THE CHALLENGE . . etc.

Sam., dim., 5-6 mars
Maria Montez, Preston Foster
TANGIER
entièrement en français.
Robt. Taylor, Greta Garbo
Roman de Marguérite Gauthier
Aussi SUJETS COURTS.

Mon., Tues., Wed., Thurs., Mar. 7-8-9-10
Geo. Brent, Jane Powell
LUXURY LINER
in Technicolor.
Joe Yule, Renie Riano
Jiggs and Maggie in Court
Also: ACTION IN SPORT

REX

Fri., Sat., Mar. 4-5
Ray Milland, Add Todd
SO EVIL MY LOVE
Scott Brady, Annabel Shaw
IN THIS CORNER
NEWS OF THE DAY

Sun., Mon., Mar. 6-7
The Marx Brothers
NIGHT at the OPERA
Gene Autry, Jean Heather
LAST ROUND-UP
2nd Chapter: SUPERMAN

Tues., Wed., Thurs., Mar. 8-9-10
Richd. Basehart, Scott Brady
He Walked By Night
Rory Colhoun, Paul Kelly
Adventure Island
in Cinecolor.
Also: HOBO BOBO

PUBLIC NOTICE

After this date, the undersigned will no longer be responsible for any debts incurred in his name by his wife.
—Leslie Ball
M3.2c

Lachute Nursery Reg.

Cut Flowers
Roses, Carnations, Tulips, Daffodils, Snapdragons.
Pot Plants
Cyclamen, Primulas, Boston Ferns, Ivy and Begonias.

A. B. Ogilvie — Tel. 724-W

RUBIN'S MEN'S UNDERWEAR SPECIALS !

PENMAN'S 71 Combinations 2.95
Sizes, 34 to 44.
Limit, 2 to customer, while quantity lasts

Men's SPRING-WEIGHT Combinations
Sizes, 34 to 44.
LONG SLEEVE $2.75 SHORT SLEEVE $2.49

Men's JOCKEY SHORTS
Sizes — Small, Medium, Large.
PAIR .69 TWO PAIRS $1.35

Rubin's MAIN STREET, LACHUTE

DANGER
BAD WEATHER AHEAD !
Zero weather strikes swiftly at the vital parts of your car. Drive in to our Service Department and have them checked before trouble sets in!
FARMER BROWN MOTOR SALES Ltd.
BROWNSBURG ROAD PHONE 472
PONTIAC, BUICK, G.M.C. — SALES, PARTS, SERVICE

OYSTERS (in bulk)
(now lower in price)
Served at our counter, if desired
(Oyster Stew, or as you like them)
•
French Fried Hot Dogs Hamburgers
You may order by phone and we will have them ready for you.
•
COME BELANGER – BILLIARD PARLOR
TEL. 684 98 Foundry St. (near C.P.R. Station)

SPECIAL

Ladies' Silk & Crepe
DRESSES 97c
Limited Quantity.

AMAZING BUY!
Children's Chenille
BEDSPREADS $2.77

Ladies' Rubber
OVERBOOTS $2.57
Low and Cuban Heels.

Children's Checked Blanket Cloth
SKI-SUITS $7.95
(from 8 to 14).

LOOK AT THIS !
Children's 1-piece
SNOW-SUITS $3.99
Double-lined and fur-trimmed.

AND OUR CLIMAX !
Ladies' Assorted
WINTER COATS $3.95
All styles, values to $50

at **ASSAD'S**
CONTINUED SACRIFICE
SALE
HUNDREDS OF CHOICE ITEMS STILL TO BE CLEARED
at **ASSAD'S**
238 MAIN ST. - LACHUTE - TEL. 177

SPORT !
For the Wintertime Outdoors
We have Skis and Harness, Skates, Hockey Sticks and Pucks.
ENTERTAINMENT!
For Long Evenings at Home
A Radio — for individual use or living-room entertainment — will fill the bill for your season's enjoyment.
AND FOR THE UTMOST IN UTILITY —
We have Electric Ranges and Appliances, Flame-ware, Kitchen Aids and Utensils.
WILSON & GORDON Reg'd
Phone 595 Main Street Lachute

The Lachute Watchman

Home Newspaper of Argenteuil and the Ottawa Valley

72nd YEAR | $2.50 A Year, in Canada | LACHUTE, QUE., MARCH 10, 1949 | 5c. A Copy | VOL. LXXII, No. 10

Oleo Ban Passes Lower House; No Gen'l Law on Sales Tax for Schools

By WILLIAM STEWART

Quebec, March 8 (CP) — The Quebec Legislature is due to be prorogued this week after an orderly session, now in its eighth week, during which a heavy law-making program was studied.

Last week the Legislative Assembly, provincial lower house, quickly disposed of the budget debate and passed a bill that will authorize a ban on margarine.

A late bill to tighten up motor traffic regulation was introduced before the lower house and is being debated this week.

Study of departmental budgets went forward, and when the house rose for the week-end only the estimates for the Public Works and Treasury Departments awaited discussion.

Only six members were heard in the budget debate, which wound up in short order after the main criticism of government financing was delivered by Liberal Leader George Marler.

Mr. Marler said that during the current fiscal year, which concludes at the end of the month, the province will show a net deficit of $37,680,000 instead of the $25,680,000 forecast by Provincial Treasurer Onesime Gagnon.

Hon. Paul Beaulieu, Trade and Commerce Minister, replied that on everyday operations the province showed a good surplus and capital expenditures were responsible for the fact that overall expenses are higher than revenue.

The minister told the House the Provincial Treasurer could have written off the cost of the capital expenditures over a period of years instead of charging them to current account, and have shown a big surplus.

Amendments to the government bill concerning wage agreements among municipalities and schools were approved by the Legislative Council, after conferences between government officials and labor representatives. When the amendments were passed later by the Legislative Assembly Premier Duplessis said they proved the government was willing to accept reasonable suggestions about labor legislation from workers.

It was reported at the end of the week that the government had suspended its proposal for a general law to authorize a one per cent municipal sales tax to raise school funds. Authority to collect the tax already has been given to Sherbrooke and Verdun, and probably will be extended to Montreal. It is said now there will be no general law that would authorize any municipality in the province to collect the tax.

Rene Chaloult, Nationalist member for Quebec County, urged in the Legislative Assembly that Quebecers organize an independent party, that could be called the "Canadian Party", to represent them in federal politics. He said a "Canadian Party" could be a balance-of-power organization and enter into alliances with whatever other federal party would offer the best guarantees for Quebec.

Named Moderator Montr'l Presbytery

Rev. Ernest Orsborn, minister of Livingstone Presbyterian Church, Park Extension, was elected moderator of the Montreal Presbyterian Presbytery on Tuesday. He succeeds Rev. Dr. F. Scott Mackenzie, of the Presbyterian College.

Mr. Orsborn, who was pastor of the Margaret Rodger Memorial Church here for seven years, is also a brother of General Albert Orsborn, world leader of the Salvation Army. He has been pastor of Livingstone Church for the past three years. Previous to his ministry here, he preached at Meaford, Ont. He is a graduate of McMaster University and the Presbyterian College, Carlinville, Ill.

Friends in Lachute congratulate the Rev. Orsborn on his appointment.

One-Day Epidemic Of Local Fires

Three outbreaks of fire occupied the attention of the local brigade on Tuesday afternoon and evening.

At 3.30 p.m. considerable damage resulted from a blaze in the third storey of a house at the west end of Grace Street, the property of J. E. Ranger, insurance agent. The fire fighters confined the outbreak to the top storey, but water damage also affected the two main floors of the residence.

The same day a shed at the east end of Grace Street, near Ste. Anastasie Church, caught fire from the outlet of a temporary stove which was used to heat the premises. No great damage was sustained.

Loss to property, and damage to the effects of three families, was suffered in a fire on Foundry Street around 9 p.m., in the tenement house owned by Y. Cadieux (the former St. Jacques property). The fire started in a wall on the ground floor, caused by a chimney blaze which occurred earlier in the evening. The fire brigade subdued the blaze but the havoc of water and smoke forced the occupants to seek shelter elsewhere. The families affected were those of Ed Mayrand, Hugh McEntyre and Fern Robinson.

Former Townsman On Sunday Radio

An opportunity to hear one of our former Lachute boys in a regular Sunday morning broadcast, at 9.15 a.m., is afforded by Station C.K.S.F., Cornwall, Ontario, (Dial 1200) in the Bible Lovers' Fellowship program conducted by the Rev. J. R. (John) Boyd, pastor of the Berean Baptist Church, Sudbury, Ont. Mr. Boyd, who is a native of Louisa, and well known in Lachute where his sisters and other relatives reside, is heard over four different stations every Sunday, directly from Sudbury, and by transcription from Kirkland Lake, Pembroke and Cornwall. Many local friends listen in regularly to the Cornwall broadcast.

Brownsburg Wins Quebec-Ontario Hockey League Title in Six Games

On Saturday evening, before a near-capacity crowd at the Arena, Brownsburg took their fourth and final victory against St. Eustache with a score of 4 to 1, to win the hockey league championship and the trophy awarded by Nadon Jewelry Store. Theirs was a well deserved victory; they went in the finals riding high with three consecutive wins to their credit against Hawkesbury, and faced St. Eustache, the team that many considered invincible (having won 17, drawn two and lost two — both games to Brownsburg, during the regular season), and it seemed that Brownsburg held a slim chance against this team. . . It transpired that Brownsburg won three games before St. Eustache could score a victory, and after St. Eustache had won a second game last Thursday evening, Brownsburg rallied and won the sixth game, to keep the league championship, together with the Nadon Trophy, in this vicinity.

Saturday's game was not spectacular. The ice was very soft and the game was not very old before the surface of the rink was covered with water, which did not help either team to play. Brownsburg scored the first goal in the initial period, and from that moment on it could be felt they had the game and the series in the bag. St. Eustache tied the score at the 6th minute of the second period, but less than a minute later Brownsburg scored once more, and also tallied again near the end of this frame to bring the score 3-1 in their favor.

The third period, which was a little slow in getting started following an argument over the goal judges, did not furnish anything very exciting. St. Eustache semed all disorganized and could not put on the pressure for any great length of time; Brownsburg scored its fourth and final goal to wind up the series.

Previous Thursday

All that can be said about Thursday's game is that it was a very fast and high-scoring contest, the count being 10 to 6 in favor of St. Eustache. The Brownsburg goalie was taken out at the beginning of the third period, when St. Eustache was leading 6 to 2, and Ouellette was substituted for him. The only exciting thing which happened during the game was when Brownsburg were awarded a penalty shot as one of their players was tripped when alone in front of the goaler. B. Hewitt, possibly the best scorer for Brownsburg, took the shot and hit the goal post.

Trophy Presentation

After the last and deciding game on Saturday when the cup was being presented to Brownsburg by the donor, U. Nadon, only two players of St. Eustache remained on the ice to congratulate the victors; all the others regained their dressing room as fast as they could — which some considered a lack of sportsmanship on their part.

League Wind-Up

On Tuesday evening a meeting of the League executive was held to wind up the season's business, and a tentative plan of operation for next season was also brought up.

40c Special Levy to Readjust Finances; Curtail Parking at Amusement Centres

HEAVY BUSINESS DEALT WITH AT COUNCIL SESSIONS; CORP'N CONFERS WITH CHATHAM ON WATER SUPPLY

Affairs of the town council this month were carried over to a special assembly on March 9, due to volume of business under discussion. Mayor L. Carriere presided, with a full attendance at both sessions.

Regular Meeting

On March 2, the council granted building permits to Omer Lafortune and Adelard Ouellette.

Donations were approved as follows — $50 to the Laurentian Anti-Tuberculosis League, $25 to the Red Cross, $75 to Argenteuil Winter Roads Association.

A motion was approved to prohibit parking between 7 p.m. and midnight on the south side of Main Street from the Mary Street intersection to the former Todd store, and on the west side of Barron Avenue from Main to the C.P.R. crossing (these, respectively, being sections congested by patrons of the theatre and skating rink), and that no-parking signs be erected accordingly.

The council approved a settlement of $360 with Mr. and Mrs. R. Bonenfant for injuries sustained by the latter in a sidewalk accident last December.

Two tenders were considered for the supplying of 200 chairs for Lachute Auditorium, the order being given to H. M. Lavigne Store at a price of $2.58 each.

The mayor and secretary-treasurer were authorized to accept and sign a proces-verbal and plan of Francis Street (east ward) as prepared by Louis Mignault, surveyor, on approval of the said plan by officials of the Quebec department of cadastres.

Council decided that a request be presented to the Minister of Public Works, through Mr. W. M. Cottingham, M.L.A., to favor the town with a grant towards purchase of a ladder truck, hose and other needed equipment for fire-fighting.

Consent was given to the Bell Telephone Company to erect poles and lay underground cable on land adjacent to Henry and Bethany Streets.

Following correspondence with G. Lafresniere, chief engineer of the provincial Department of Health, it was resolved that the council were prepared to negotiate with Chatham Municipality to supply water, at cost, to residents of Chatham in the Lachute Mills area — on terms and conditions agreeable to both corporations and to the health department, and with provision that terms be transacted between the municipalities, not with individual consumers. It was decided that representatives of Chatham Municipality be invited to discuss the business further at a special meeting on March 9.

It was decided to close the civic subscription campaign on behalf of Lachute Legion on March 19, and thenceforth the mayor and council be relieved of responsibility in this campaign.

Notice was given to present a by-law for levy of a special tax of 40c per $100 property valuation for 1949, for the purpose of readjustment of the town's finances.

An increase of $5 a week on salary of Aurele Chevrier, town caretaker, was duly approved.

The meeting was then adjourned until last evening, March 9.

(Continued on page 5)

Social-Athletic Club To Elect Directors

Brownsburg — The nominating committee of the Brownsburg Social Athletic Club, comprising Mrs. D. N. Atkins, H. S. Dando, K. I. Simpson, W. Brown and E. Gagné, has been engaged over the past few weeks preparing a primary slate of nominees for 1949-1950 session The following list shows their selections for office, which will be placed before the general meeting to be held at the Social Club on March 8 commencing at 8 p.m.

President, S. E. Rose.

Vice-president, K. W. MacGibbon.

Directors, Miss L. Pharand, Miss M. Cumbers, K. Stewart, J. Lynch, L. St. Ongé, J. Duncan, J. Seary, A. G. Talbot, H. Barker, J. Murdoch, O. Todd.

A good attendance is expected, and the Social Athletic Committee is arranging for entertainment and dancing.

Mayor Issues Last Call, Citizens' Aid to Legion Building; Lists Close March 19

In order that Lachute Legion may be formally advised of the amount forthcoming from residents in support of their memorial building fund, the mayor has submitted the following notice for the attention of Watchman readers:

In order to terminate the citizens' fund for the Lachute Legion building, the donor list will be closed at noon on March 19. Residents who have not subscribed to this worthy cause, or those who feel they can donate more generously as a tangible expression of their gratitude to Lachute's ex-servicemen, are urged to hand in their donations immediately to any canvasser or to Mr. W. M. Steeves, manager of the Bank of Nova Scotia (treasurer of the fund).

We give this appeal our strongest personal recommendation.

(Signed) LEOPOLD CARRIERE,
Mayor of Lachute.

Afin de terminer la liste de souscriptions des citoyens au bénéfice de l'érection d'un édifice-souvenir pour la Légion Canadienne de Lachute, cette liste des donateurs prendra fin à midi le 19 mars prochain. Les résidents qui n'ont pas encore donné à cette bonne cause ou ceux qui se sentent capable de souscrire plus généreusement, marque de leur expression de gratitude envers les vétérans de Lachute, sont priés de le faire le plus tôt possible en s'adressant aux représentants autorisés ou à M. W. M. Steeves, gérant de la banque de la Nouvelle Ecosse (trésorier de la campagne de souscriptions).

Nous accordons à cet appel notre meilleure recommandation.

(Signé) LEOPOLD CARRIERE
Maire, Ville de Lachute.

Farmers Preparing For Syrup Making

(Our District Correspondent)

Cushing W. — Syrup-makers in this vicinity are getting out their equipment in preparation for the sugar season, which would seem to be "just around the corner".

Edmonton (CP)—A 10-cent piece was the centre of attention among police and bank officials in Edmonton recently. Alberta Swanson turned the coin into the bank as counterfeit and the near-perfect replica had to be sent to Calgary for certification.

Peterborough, Ont. (CP)—Blooming at least a month ahead of time, John Smith of this city, reports bursting buds on an early-blooming variety of yellow anemone. The plant usually blooms earlier than the crocus.

Brownsburg Valuation $2,460,850 Tax Rate Stays Unchanged, $1.05

(Our District Correspondent)

Brownsburg — The monthly meeting of the Brownsburg Corporation was held at the council chamber in the Social Club on Monday night. The members present were Mayor James Donaldson, Councillors A. Denault, L. Wilson, M. Lafleur and W. Moseley, with the secretary-treasurer, Emile Hebert.

The secretary informed the meeting that he had secured 500 each French and English copies of the financial statement, which were to be included with the next tax statement to be mailed to all taxpayers.

Estimate of Expenditures

In introducing his budget for the coming year Mr. Hebert said the corporation was in a very secure financial position. The credit balance after last year's business was somewhat over $3,000. For this year he had budgeted for a surplus of $1,178. . . The chief items in his financial appraisal were — security for bonds and debentures $14,000, with a sum of $693 set aside for interest; secretary's salary $1,200; town foreman $1,800; labor $4,451; lighting $1,800; street maintenance $1,600; roads $500; trucks and garage repairs $1,500; heating garage and fire station $450; insurance $565; public assistance $800; donations $250; legal advice $200; revision roll $150; fire chief $300. . . In all, the total of expected expenditures was $24,653, with revenue estimated at $25,832. The valuation was set at $2,460,850. and the tax rate remained unchanged at $1.05.

To Present Building Code

The matter of cleaning chimneys was before the meeting, and a former suggestion to place the charge for collection on the ordinary tax, was adopted. Councillor Moseley handed in notice of motion that at next meeting he would move, or cause to be moved, a by-law incorporating a building code which was now being considered by the councillors. The code in question was received from the Quebec Department of Municipal Affairs.

Various Matters

Councillor Wilson moved, and Councillor Denault seconded, that change to summer time become effective from April 24 to September 25 — four hours behind Greenwich mean time.

Notice of a meeting of the various municipal personnel to be held at Lachute early in June was received from E. M. Jones, secretary of the County Council. It was decided that all the members of the council and the officials would be present if possible.

The Mayor brought before the meeting the question of late-hour disturbances and asked that steps be taken to prevent such outbreaks. "We have a by-law which prohibits the playing of music after midnight, but he would prefer to listen to music than the unseemly howling of those who made the night or early morning a bedlam and an annoyance to the residents within hearing". The question was discussed at some length, and it was decided to have the police chief present at next meeting so that the matter could be further investigated and a remedy applied.

New Fire Truck Discussed

Illustrations and specifications of a new fire truck were placed before the meeting by the representatives of a fire-fighting appliances manufacturer and a long discussion took place on the relative merits of the various pumps and vehicles. The matter was of such importance that the council eventually decided to consider it at a special meeting to be held in a week, when councillors would have had time to digest the material which was placed before them. Fire Chief A. Robins was in attendance to assist the meeting and examine the proposals made to the council.

Public Assistance

There was a long discussion on the question of public assistance, for which a sum of $600 was paid out last year. Of this sum one recipient of council assistance had depleted the treasury to the extent of $250. There was one case which was not deserving of assistance, and of which the Mayor expressed the opinion that, in signing cards which intimated the person concerned was destitute, while no adequate investigation was made and in some cases where rich relatives shirked their duty and responsibility towards their relatives — it was a crime to pay.

Councillor Wilson was surprised this case had become a charge as he was of the opinion the matter never came before the council in the course of business. The secretary thought the matter did not come before a meeting but was considered by some of the councillors. The Mayor said he was of the opinion the matter should be returned for collection, and this course was taken.

The meeting adjourned at midnight.

Que. Bill on Financial Status of Auto Driver

Under provisions of a bill introduced in the Legislative Assembly last week, a motorist in Quebec who did not satisfy a judgment against him for damages, after a court had found him at fault in causing such damages, would have his driver's license suspended.

The suspension would remain in force until the motorist furnished evidence of financial responsibility in event of any future accident caused by his vehicle. Such evidence could be in the form of an insurance policy, a guarantee, a deposit or other warranty sufficient to afford reasonable protection to the public.

The bill, sponsored by Hon. Onesime Gagnon, provincial treasurer, lays down the procedure to be followed when an accident has happened, thus enabling the Government to follow a case through from beginning to end.

It provides that, when a motor vehicle has been involved in an accident, a report must be made within eight days to the provincial Revenue Bureau by either the chief of police, the constable, peace officer or traffic officer who has knowledge of the accident or has been informed of it.

Other provisions of the bill are:

The insurer must also make such a report, so must the tramway or railway company, in the case of collision with one of its vehicles; so must the coroner when there is a fatality, and finally, the same obligation rests upon the owner of the car, the chauffeur or driver.

Any insurance company or other person who pays damages following an accident caused by a motor car must make a report within eight days, giving the date of such payment, the names and addresses of the owner and of the operator or chauffeur of the insured vehicle, the registration number and address, and a brief description of the accident, and any additional information asked by the bureau.

When a civil suit follows an accident, the bureau must be notified by the prothonotary within eight days, giving a review of the claim, and also he must within the same period give a review of the defendant's plea when fault is imputed to another car. When the accident leads to penal action the bureau must also be notified with the same information.

It is enacted that any court, judge or magistrate, shall, when rendering judgment upon the merits in a civil, penal or criminal suit, suspend for a period of at least three months, the license of any chauffeur or operator of a motor car who, according to the evidence, in the judgment of the court has done one of these things:

(a)—Has driven a motor vehicle in a state of drunkenness or under the influence of intoxicating liquors or of narcotics, or, (b) has driven a motor vehicle in a disorderly, senseless, or in such a manner as to endanger the public, or, (c) has passed another vehicle in a curve on a road with a steep grade, or in any other place where, on account of some obstacles, the visibility is not sufficient to pass another vehicle without endangering vehicles or pedestrians travelling in an opposite direction; or, (d) has refused or wilfully neglected to stop after an accident in which his motor vehicle is involved and who has caused damage to the person or property of a third party, on a public road, or to make known, to any person present who so requests his name, his address, the registration number of the car and the names and addresses of the owner, or (e) has refused or wilfully neglected to effectively aid any person wounded in such accident if the person is in need of such aid.

Don Cossacks for Next Engagement Community Concerts Here, March 15

Practically every large city in the world is said to have heard, at one time or another, the celebrated General Platoff Don Cossack Chorus, which appears here Tuesday, March 15, in Lachute Auditorium — the season's second presentation under auspices of the Lachute Community Concert Association. These picturesque Horsemen of the Steppes have given more than 5,000 concerts in their two decades of musical travels.

This season they will celebrate the tenth anniversary of their first American performance, which took place at the San Francisco World's Fair. And in Cleveland recently they sang their 1,500th American concert.

The chorus is led by Nicholas Kostrukoff, himself a veteran Don Cossack officer of the last war. They number 27 singers and their programs include traditional Cossack songs, folk songs, war songs, gypsy songs and special selections from the classics. An outstanding feature of their concerts is the series of authentic Cossack regimental dances, in which they are noted as experts. These include the Cossack military and national dances and the picturesque Cossack sword dances.

None other than Chaliapin was the first musical authority to set the seal of his approval on the Platoff Cossacks and to sponsor them after their first foundation in a refugee colony in Czechoslovakia in 1926. There they were organized by Kostrukoff, and their patron was one of the most distinguished figures in Europe at the time, Thomas Masaryk, the first president of Czechoslovakia and the father of his country. It was then that the chorus took the name of General Platoff, that of a famous Cossack leader in the nineteenth century.

Kostrukoff, director of the famous Don Cossacks chorus and dancers.

The Cossacks' performance here next Tuesday is an event keenly anticipated by the Community Concert Association; there will be no direct notification to members. The performance will commence at 9 p.m. (in consideration of Lenten devotions that evening).

Gatineau Power to Build Dam on Upper Ottawa

Quebec — Legislation approving the terms of the order-in-council of August 12, 1948, under which the Gatineau Power Company is to erect on the Ottawa River, near Sullivan Island, a dam to regularize the flow of the water of the river, came before the Legislative Assembly at Quebec last week.

The control on the Ottawa River is to be below Rocher Fendu. The work will be done by the Gatineau Power Company, at its own expense. It is recognized the work done by the company will be very advantageous for the province in general and the Quebec Hydro Electric Commission in particular.

The company obligates itself to authorize and facilitate the cohesion, co-ordination, in short, the connecting up between the electric powers of the Beauharnois Light Heat and Power Company, owned by Quebec Hydro, and the Hydro system of the Gatineau Power Company.

The work will regularize the flow of the Ottawa River and increase the hydro-electric powers developed or to be developed by the company at its Bryson plant. The company is to pay the Government, in advance, $1,000 for approval of the plans, and $1 per horse power per year for the power generated as a result of the contemplated works and the company in addition will pay a yearly rental of $5,000.

The company also must pay to the Quebec Hydro a part of the power it generates as a result of the construction of the Government dam at Lake Dozois.

The government, or its Hydro Commission, may take over the control dam at any time, and at a price agreed upon, or determined by arbitration. The lease between the company and the Government may not go beyond 1988. Power developed because of the contemplated works must not leave the province without authorization of the Government.

Gatineau LINES

The work is worthy. The need is great. Support your local Red Cross Campaign.

Resistance – And Heat

We rarely stop to think about it, but that electric light bulb which lights up so readily when we casually flick a switch is an ingenious combination of glass, special metals and a vacuum which is well worth studying a bit.

What makes the bulb light up when the power goes through it? For that matter, what makes an electric stove, a toaster, an iron, or a water heater get hot when the power is on?

All these things come about because of two special features about electricity. The first is that it can flow freely through certain materials, while through others it can work its way only with difficulty. The other is that as soon as electricity meets resistance, it creates heat.

The wires we put up to carry electricity from one point to another are made of materials through which the power passes freely — wires which we say are good conductors. Our light bulbs, stoves, toasters and other heating appliances have wires of a different sort, wires which put up considerable resistance to the passage of the electricity. When the power reaches these wires, it starts causing heat, and so the wires themselves become hot. In stoves and similar fixtures, the wires get red hot. In light bulbs, the tiny wires of special resisting metal turn white hot—and so we have light.

Now any metal which is white hot and exposed to the oxygen in the air, rapidly changes its chemical form and would soon be made useless unless steps were taken to avoid such an unsatisfactory situation. Ingenious man found the answer to that one by enclosing the white hot wires in a glass bulb and then pumping the air out so that a complete vacuum is created.

That vacuum helps the light bulb last many times as long as would otherwise be the case, and assures a clear white light from the hair-thin wires inside.

Did You Know?

That when Gatineau Power was formed it inter-connected 26 different small systems and plants which came into operation between 1896 and 1927. The link-up of all the small systems brought greatly reduced rates to the entire area served.

Gatineau Power Company

Seasonal

Farm Topics

Hatch Your Chicks Early for Profit

Progressive poultrymen favor the brooding of early hatched chicks for sound economic reasons. Chief among these is the obvious fact that early hatched pullets will be the late summer and fall producers of market eggs which to the commercial egg producer means more profit since this is the period of low supply and higher prices. The same reasoning applies to the rearing of early cockerels which can be marketed while the demand is keen and prices high, says H. J. West, Dominion Experimental Station, Lacombe, Alta.

Such a plan is also economical in the use of labor since it comes during the somewhat slack period before spring work and gardening claim attention. As a result, better care is taken of these chicks than would be the case for those hatched later in the season. Coupled with this is the general observation that more efficient and effective operation of brooder stoves is possible during cold weather, particularly if the brooder house is well insulated.

Brooder equipment may be more economically used if two groups of chicks, one in February and one in May, are reared. Many of those who rear early hatched pullets follow the practice of purchasing turkey poulets or cockerels in May when the early chicks are on range. This considerably extends the length of time the brooder equipment is in use and thus minimizes the cost per bird for this portion of the overhead expenses.

Heavy losses from coccidiosis are less likely to occur in early hatched chicks since cold weather has an inhibiting effect on the development of coccidia oocysts.

Rearing chicks in cold weather calls for higher degree of efficiency than would the rearing of late chicks. The extra expense is justified and soon returned in the form of greater net profits. However, proper use and care of equipment must be taken if the best results are to be expected. The chief abuse in this respect is overcrowding of the brooder house. A building 10 feet by 12 feet should not be expected to accommodate more than 240 chicks up to 8 weeks of age and half this number for the full growing period.

Cows Topic in Senate

Ottawa (CP) — Cows is cows and they haven't got enough teeth to cope with rock salt, the Senate was told recently by Senator R. B. Horner (PC—Saskatchewan).

He asked the Government to investigate the practice of feeding the solid blocks of salt to cattle, and to take steps to prevent it because it "is cruelty of a very pronounced kind."

This was his explanation:

Horses have two good sets of front teeth and are all right. The cow has only one set and she isn't. So she has to lick the block with her rough — "like a file"—tongue and this wears the tongue smooth and they can't graze properly.

This was one reason why cows were smaller and not so good today as they were 50 years ago. They used to get coarse salt in large sacks. Now those with a real hunger for salt — their tastes vary, like humans — often spend hours licking the blocks when they should be grazing and resting.

PARTY OF SOUTH AFRICAN FARMERS TO VISIT CANADA

Some 60 grain and dairy farmers from Cape Province, Union of South Africa, are planning to visit Canada next August 22. The group plans to study soil conservation and fertilization, production methods and equipment, culture of seed grain, methods of grading seed, dairying and marketing. It is proposed that in order to examine harvesting operations, they begin their tour in the west. They hope to visit at least one research station and one farmers' co-operative organization, as well as the Canadian National Exhibition in Toronto.

OBITUARY

Member of Pioneer Family Brought Home for Burial

Late Miss S. V. Veitch

Susan Victoria Veitch, last member of the Veitch family, passed away February 16 at the home of her niece, Mrs. Hattie Armstrong, 3451 Grand Ave. S., Minneapolis, Minn., where she has resided since the death of her sister, Mary E. Chapman of Syracuse, New York.

The late Miss Veitch was 81 years of age, and was born at Centreville, daughter of a pioneer couple, William and Mary Veitch.

Services were held in the mortuary before she was brought to Canada and laid to rest in the family plot at St. Andrews Cemetery.

Died in British Columbia

Late Mrs. Wm. Walker

Following a brief illness, an old-time resident of the Chilliwack Valley, B.C., died recently at Chilliwack Hospital, in the person of Mrs. Margaret MacLeod Walker, widow of the late William P. Walker. . Mrs. Walker was known in these parts, her late husband having moved west from the Seigniory. (Mrs. D. McPhail, of Lachute, is her sister-in-law).

Mrs. Walker, who was born in Montreal, was 85 years of age. She went to Chilliwack in 1903 from MacGregor, Man., with her husband and family.

Surviving are two daughters, Mrs. J. D. Keith and Mrs. G. F. Goodell, both of Chilliwack, and a sister, Mrs. Mary C. Elliot of Portland, Maine. There are also eight grandchildren and eight great-grandchildren.

Interment was in the family plot of the I.O.O.F. cemetery at Chilliwack.

Agriculturist Dies at Oka

Eusebe Trepanier, 73, for 40 years administrator of the Sulpicians domain at Oka, died at his home last Friday after a long illness. Well-known in agricultural circles in the province, Mr. Trepanier was credited with much of the success in experiments conducted at the Sulpicians' extensive farm.

Born and educated at Oka, Mr. Trepanier is survived by two sons and five daughters.

The funeral service was held at the Oka parish church on Tuesday.

Duplessis Decries Apathy To 'Honest Day's Work'

Quebec (CP) — Premier Duplessis stated that a man failing to do an honest day's work is a "traitor to his family, his province and his country". The Quebec Government leader made the statement to the Legislative Assembly during discussion of the salaries of Government employees. He said it was time for a "return to commonsense" in social questions.

Premier Duplessis said in the past there had been "atrocious abuses" in employers' dealings with their employees but "most of that has been remedied".

He said if Quebecers want to benefit from the province's "immense natural resources" they must start by convincing themselves of the necessity of work.

Premier Duplessis said that due to "loafing on the job", a building supposed to cost $800,000 costs more than $1,000,000 today.

He said a Northern Quebec bishop had come to him "almost in tears" because of the excessive cost of a hospital building that had been started.

"Leaders tell laborers not to lay more than 300 bricks a day", he said. "If farmers had the same mentality I don't know where we would be".

Premier Duplessis called for a return to old ideas of work and told the House of the case of a tinsmith in his hometown of Three Rivers, who repaired the Duplessis kitchen stove, fixed chairs, did odd jobs and was worth $75,000 when he died.

"There's nothing like that today".

Premier Duplessis said that provincial civil servants who number 15,000 have received pay increases totalling $4,000,000 to $4,500,000 a year.

All have insurance whose costs are paid for by the Government.

"They work scarcely 6½ hours a day and if they work an hour extra they get $1 for it", said the Premier.

TEXACO MARFAK LUBRICANT STICKS TO THE JOB LONGER, FIGHTING WEAR AND FRICTION. RESISTS SQUEEZE-OUT AND WASH-OUT, PROTECTS YOUR EQUIPMENT, SAVES ON REPAIR BILLS. HOW'S YOUR SUPPLY?

ARC SUPPLY Limited
LACHUTE MILLS P.O. BOX No. 1
TELEPHONE 774

"POWER" Your Farm with TEXACO Petroleum PRODUCTS

PAUL & GRAHAM Reg.

21 Grace Street — Lachute

General Sheet Metal Work
Warm-Air Heating, Air Conditioning

Also REPAIRS AND ALTERATIONS to all makes of warm-air furnaces.

OUR TELEPHONE — NO. 995

NOW COMES THE LEADER WITH A 7-YEAR ADVANCE IN ONE!

Welcome the New

CHEVROLET

The Styleline De Luxe 4-Door Sedan

NOW ON DISPLAY

The most Beautiful BUY *of all*

We cordially invite you to see the new Chevrolet—the first completely new car the leader has built in more than seven years—and *the most beautiful buy of all!*

You'll find it's the most beautiful buy for styling, for driving and riding ease, for performance and safety, and for sturdy endurance born of quality construction throughout . . . because it alone brings you all these advantages of highest-priced cars at the *lowest prices* and with the low cost of operation and upkeep for which Chevrolet products have always been famous.

Yes, here's the *newest* of all new cars—pre-tested and pre-proved on the great General Motors Proving Ground—and pre-destined to win even wider preference for Chevrolet as *the most beautiful buy of all*, from every point of view and on every point of value. Come in and see it—*today!*

First for Quality at Lowest Cost

C-1249 B

CHEVROLET *is the only car bringing you all these fine-car advantages at lowest cost!*

MORE BEAUTIFUL FROM EVERY ANGLE!
The new Beauty-Leader Bodies by Fisher (with push-button door openers outside) are true masterpieces . . . with superb Leader-Line Styling that's lower, wider, racier . . . with extra-fine upholstery and a wide variety of alluring colors . . . much more beautiful from *every* angle—inside and outside.

MORE ROOM AT EVERY POINT!
The new Super-Size Interiors featuring extra-wide "Five-Foot Seats," give you plenty of *head, leg and elbow-room* for six full-grown passengers; giant rear decks have "trunk room" capacity.

JUST COUNT THE COMFORTS!
Completely effective heating* and ventilating system supplies even warmth, keeps glass clear; Push-Button Starter for simplest, easiest starting; Hand-E-Gearshift with Synchro-Mesh Transmission for maximum shifting ease. (*Heater and defroster units optional at extra cost.)

THE NEW RIDE'S A REVELATION!
A vastly improved Unitized Knee-Action Ride, combined with new shock absorbers and extra low pressure tires, gives stability, smoothness and road-safety.

THERE'S ONLY ONE WORLD'S CHAMPION ENGINE!
You get the *finer results* of Chevrolet's sturdy Valve-in-Head Thrift-Master engine in all Chevrolet models . . . together with all of Chevrolet's money-saving economy . . . it's the *world's champion engine* for miles served, owners satisfied, and years tested and proved.

SEE ALL! ENJOY ALL!
New Panoramic Visibility, with wider curved windshield, thinner windshield pillars, and 30% more window area for extra safety.

STOP MORE SWIFTLY AND SAFELY!
The new Certi-Safe Hydraulic Brakes give even faster stops with safety . . . important for you and your family.

YOU'LL SAVE MORE MONEY, TOO!
Chevrolet brings you these and other important improvements at the *lowest prices* and with *extraordinary economy* of operation and upkeep.

***Plus* NEW CENTRE-POINT DESIGN!**
A remarkable advance exclusive to Chevrolet in its field: Centre-Point Steering — Centre-Point Seating — Lower Centre of Gravity and Centre-Point Rear Suspension gives riding and driving results without precedent in low-cost motoring. That means a *new* kind of riding-ease and a *new* kind of driving-ease. Only new Centre-point Design can give you all these finer motoring results; and only the new Chevrolet brings you Centre-Point Design at lowest cost!

LACHUTE MOTOR SALES REG'd
178 MAIN STREET LACHUTE TELEPHONE 220

CHEVROLET A PRODUCT OF GENERAL MOTORS

The Lachute Watchman

And Ottawa Valley Advocate

J. S. Giles, President. R A. Giles, Vice-Pres. & Gen. Mgr. T. D. Titman, Asst. Editor.

— Established 1877 —

Published at Lachute, Que., every Thursday by Giles Publishing House Ltd.

Subscription Rate per annum: In Canada, $2.50; in the United States, $3.00

Member of Canadian Weekly Newspapers Association and Ontario-Quebec Division, C.W.N.A.

Cultural Progress

NO MORE of those cracks about Canadian culture, please. . . No country that can produce a highly-successful ballet festival less than 20 years after the art's introduction can be culturally retarded. Admittedly, it is a borrowed form, but all art is imported. It's a country's contribution to its development that provides the measuring stick.

And the second annual Canadian Ballet Festival in Toronto has shown that Canada has a contribution to make. Ballet — theme, music, choreography, costumes, dancers — all Canadian; they presented nothing world-shattering, but good nevertheless. And even if the world takes little heed, we can take comfort in the resultant cementing of inter-provincial relations.

When you can put 10 groups from Vancouver, Winnipeg, Hamilton, Toronto, Ottawa and Montreal together, with complete agreement on a single subject, you have done much towards consolidation of the Dominion. The absence of language barriers heightens its importance.

These Canadian groups may not be as good as the top-ranking companies of the world — the Copenhagen ballet, Moscow ballet, Champs Elysees, Sadler's Wells, the emigre companies in the States. They don't pretend to be. Canadians are usually hard to please, but they like the way young Canada has taken to the dance.

And the UNESCO proposal for international exchange of theatre groups may turn these young organizations into goodwill ambassadors, showing other countries we may have more in common than some people seem to think.

This is what the New York Sunday Times has to say about the Festival: "It couldn't be that Canada, with a good deal less to work with than we have, has got a bit ahead of us, could it?" . . . Could be, friends. Could be!

Television in Canada

AT THIS moment, television in Canada is a little like the weather, everybody talks about it but nobody does anything about it. — said Joseph Sedgwick, K.C., in a recent address to the Advertising and Sales Club of Toronto, pointing to the state of indecision in which Canada now finds itself. . This, however, may be said in extenuation — the inactivity of the private radio stations and certain others interested in Television is not of their choosing, but is a state of lethargy enforced by orders from above. In a word — Television, like radio, operates on channels; in this country the licensing of those channels is controlled by the C.B.C.; the C.B.C. cannot make up its mind as to how best to solve its almost insoluble internal problem; and thus no licenses are issued. But 1949 has every appearance of being the year of decision.

How vital and important Television is (not just "is becoming") even a cursory survey of the newspapers and periodicals indicates. Within the last month or two Life, Time, Newsweek, Maclean's, Canadian Business, Saturday Night, and scores of other publications, U.S. and Canadian, have headlined articles on Television; and the view of all of them may be summed up in the opening paragraph of Mary Lowrey Ross's story in Saturday Night:

"Before and after the recent East-Midwest Television hookup I had the same attitude towards television as the legendary British character had towards the Age of Steam. 'It will never go', he said, watching James Watts' original model gathering up a head of steam. Then, a few minutes later, 'It will never stop'."

THE INCREASE in birth rates means business for the building firms, but, alas, prices must settle down somewhat or we'll soon be publishing statistics about how many babies can survive the rigors of a park bench. — Granby Leader-Mail

Our Status of Nationhood

OUR OWN Canada has not only come of age, but is now very rapidly attaining a stature of strong leadership among the other nations of the world. At the present moment we are playing a major role in the formation of the North Atlantic defence pact. Other countries are looking to this nation, which, almost overnight it seems, has become so geographically and politically important. How proud we can be of our country! And how proud we can be of the fine inheritance we have received from the "mother country". But let us not go on and on believing that our own strong nation is still the child who can do nothing without the consent of England. Almost every country in the world has at some time been settled by the people of another land. The Americans share much of the same inheritance as we do. They are a strong and great nation partly because, even before us, they became independent and foraged for themselves. In every family the children grow up and become independent and form independent partnerships with others. So have Canada and England, Canada and the U.S., Canada and many other countries become partners and brothers — in trade, in philosophies, in the fight for peace. And yet many of us persist in believing that this nation is governed by England and that our policies, political or otherwise, are directed by the British through the Governor-General.

Newfoundland has just joined our nation. This wonderful example of democracy at work (the only other unions taking place are doing so under force from the Soviet Union), means no more to many Canadians than this: That it is a fine thing that the British parliament have approved and allowed the union. It might be well to explain the situation again. The procedure taken was similar to the one adopted when the Canadian Parliament handed over certain natural resources to the provinces of Alberta and Saskatchewan in 1931. This procedure called for a measure of approval by the British Parliament, and was chosen because it was felt to be the proper way to dispose of matters of common concern to Canada, Newfoundland and the United Kingdom. It was not a case of England dictating Canadian policies.

So let us be proud of our place as a free and independent nation in the world. On the other hand, let us be proud of our inheritance too, for it is partly that inheritance which will make us blood brothers in a North Atlantic defence alliance.

Teach History, Not Propaganda

REAL Canadians who hope to see this country genuinely united will heartily applaud the sentiments expressed by L'Abbe Arthur Maheux in Toronto recently, states The Financial Post. The distinguished president of the Canadian Historical Society, and professor of history at Laval University, sharply assailed the distorted history textbooks used in various provinces.

To have one version of our history presented in Quebec or Nova Scotia and another and distinctly different version in Ontario or British Columbia, is not good enough, argues The Post. That sort of thing can only lead to confusion and greater segregation. Instead of teaching history we are simply spreading propaganda.

If we are to have the fullest co-operation between French and English speaking Canadians, if the citizen of British Columbia is to really understand his fellow Canadian in the Atlantic Provinces, then each must know something of the other's history, of the problems of the past and of the great heroes of the past. That knowledge is not shared today for the simple reason that there is little in common in the history taught in the schools of the different provinces.

Orange Meetings

L.O.B.A. No. 943 met in Lachute on March 2, with W.M. Sister Billingham presiding. The work of the Orange degree was exemplified and much interest shown by the members. It was requested that all officers attend the next meeting, April 6.

Plans are being made to hold an entertainment under the leadership of Sisters Gauley and Seary. Provincial Grand Lodge is expected to be held in Montreal on May 19 to 21; it is hoped that many from Laurentian Lodge will plan to attend.

L.O.L. No. 1453 met in Brownsburg on March 3, with W.M. Potter in the chair. W.M. Bro. A. Galbraith, of Lachute, was present and acted for the Deputy Master, Bro. L. McGibbon.

The County Master, Bro. L. Tomalty, introduced the subject of the proposed new lodge room and hall to be built at Dalesville; considerable discussion took place regarding plans and disposal of the old building, so that work can be begun as soon as possible. A large attendance of members was requested for next meeting of the Lodge, April 7, in Brownsburg school building. Royal Scarlet Chapter will convene at Lachute L.O.L. March 14. Orangemen are looking forward to the meetings of the Grand Lodge of British America to be held in Montreal, June 21 to 24.

WORK NOT REMEMBERED

The apathy which is usually evident on nomination and election days must certainly cause some of those pioneers of democracy to turn over in their graves and wonder whether or not they lived in vain. — Peace River (Alta.) Record-Gazette

Horse Sense

If you work for a man, in Heaven's name work for him. If he pays wages that are just, work for him, speak well of him, stand by him and stand by the institution he represents. I think, if I worked for a man, I would work for him. I would not work for him a part of his time, but all of his time. I would give an undivided service or none. If put to the pinch, an ounce of loyalty is worth a pound of cleverness. If you must vilify, condemn, and eternally disparge, why, resign your position and when you are outside, damn to your heart's content. But I pray you, so long as you are part of an institution do not condemn it. Not that you will injure the institution — not that. But when you disparage the concern of which you are a part you disparage yourself. And don't forget, "I forgot" won't do in business. — Elbert Hubbard.

Sandy Lake, Man. (CP) — Night classes in English for all who wish to attend were decided on by the local board at its annual meeting recently. Harry Pinuta, the teacher, will have several displaced persons in his classes.

Daily Timetable

LACHUTE

— Westbound —

To Ottawa	10.12 a.m.
" "	7.05 p.m.
Saturday Special	2.35 p.m.

— Eastbound —

To Montreal	10.52 a.m.
" "	8.02 p.m.
Saturday Special	3.58 p.m.

Canadian Pacific

BUSINESS CARDS

MAC E. WALKER
INSURANCE
Office, Phone 603
Residence, Phone 918-r-2
Main Street, Lachute

INSURANCE EXPERT:
L. DESROSIERS
Successor to Clarence Lemay: covers the territory every Monday.
Tel. 320 MONTEBELLO, Que.

GIBEAULT & DUQUETTE
ADVOCATES - BARRISTERS
Gaston Gibeault, K.C.
Jacques Duquette.
Prefontaine St. Phone 60
STE. AGATHE DES MONTS

GALL & JONES
Insurance and Real Estate
Bethany Street, Lachute
Telephone 491-W

GABRIEL VALOIS
INSURANCE OFFICE
Phone 635-W 9 Bethany Street
LACHUTE

BUSINESS AND PROFESSIONAL CARDS
are a dignified introduction to the public . . . and this column is a recognized directory to the services and professions of the community.

PROFESSIONAL CARDS

LEGAULT & LEGAULT
Guy Legault, B.A., LL.B. Fernand Legault, B.A., LL.B.
BARRISTERS & ADVOCATES
Telephone 60 Main Street Lachute, Que.

HEON & LAGARDE
BARRISTERS, SOLICITORS, COMMISSIONERS
GEORGES H. HEON, K.C., M.P. District Crown Attorney
ROGER LAGARDE, B.A., LL.B.
Telephone 72
293 Main St., Lachute, Que.

JACQUES E. BEAUDOIN
NOTARY — NOTAIRE
Depositor of the late J. F. Lavigne's notarial papers.
Main St., LACHUTE (next to Post Office) Tel. 178

Telephone 584
DR. ROGER A. DUMAIS L.D.S.
SURGEON DENTIST
240 Main St., Lachute.

DR. ROGER LAVIGNE
Physician - Surgeon
Phone 322 — 107 Princess St.
LACHUTE MILLS, QUE.

J. P. LANCTOT, K.C.
LAWYER
Room 1008-9, 132 St. James St. W.
HArbour 1286 MONTREAL
Consultations at St. Andrews East every Saturday. (Tel. 59).

VALOIS & VALOIS
NOTARIES
The late J. E. Valois (1882-1915)
Gaëtan Valois, LL.M. (1911)
Simon Valois, LL.B. (1948)
LACHUTE, QUE.

THOS. C. CORRY
Chartered Accountant
Dominion Square Bldg., Montreal (PL.6601)
P. O. Box 571 — Tel. 1032-W
Lachute, Que.

C. T. A. HART
Income Tax Consultant
P. O. Box No. 6
MONT ROLLAND, QUE.

W. J. T. ADAMSON & CO.
Chartered Accountants
Birks Building
Tel. LAncaster 8119 MONTREAL

ALBERT W. STUART
ADVOCATE
Suite 606, Shaughnessy Bldg.
407 McGill Street
MONTREAL.
(Tel. BE.5119)
15/3/49

Eyes Examined — Glasses Fitted
Office Hours: 1.30 to 4.30 p.m. 7 to 8.30 p.m.
DR. R. PERCIVAL
164 Main St. LACHUTE Telephone 39

FOR YOUR EYES
Every day — by appoinment
L. H. YELLE Ba.O., B.Ph., O.O.D.
EYESIGHT SPECIALIST — OPTOMETRIST, OPTICIAN
240 Main Street (with Dr. R. A. Dumais) Telephone 584.

F. A. ROBERTSON — Contracting Electrician
25 Years' experience your guarantee for quick, efficient work.
NEW INSTALLATIONS AND REPAIRS; APPLIANCES AND ACCESSORIES.
St. Andrews East, Que.
PHONE 18-J MAIN STREET

Everything for the Sugar Camp
Bits Sap Buckets Spouts
Syrup Cans Pails Strainers
Tanks Smoke-Stacks
We are agents for — Grimm Evaporators
(2 SECOND-HAND EVAPORATORS IN STOCK)
GALVANIZED ROOFING — ALL LENGTHS
SHEET METAL REPAIRS OF ALL KINDS.
EXTENSION LADDERS (20-40 ft.) STEPLADDERS
Martin Outboard Motors and Long Sault Plywood Boats
New Cars in Stock
1 6-pass. Ford Coupe
4 Monarch Fordors
1 ½-Ton Pick-Up
1 3-Ton Truck 158-inch wheelbase.
1 Deluxe Tudor
1 ½-Ton Van
1 1-Ton Pick-Up
1 3-Ton Truck 176-inch wheelbase.
1 2-Ton Truck 176-inch wheelbase.
GEO. Y. DEACON LACHUTE MILLS
TELEPHONE NO 9

TALK FOR PURPOSE

Cornwall, Ont. (CP) — The old-fashioned debating society is being revived here. A three-week-old organization at the Howard Smith Paper Mill has 24 members. Objectives of the society include more members and development of speaking abilities.

The British public have chosen crimson and cream coaches and bright blue locomotives for their nationalized express trains.

PHONE 111 — Modern Taxi — for prompt, courteous service 24 hours a day. All passengers insured. (If number engaged, call 310.)

See
LELIO HOTTE
for
New Construction and Repairs.
Estimates Free
Work Guaranteed

Up to date on MODERN DESIGN and qualified in CRAFTSMANSHIP
59 Bedard Blvd., LACHUTE, QUE.
Telephone 250-J.

GOOD CITIZENSHIP
is a lot of little things

GIVE TO YOUR RED CROSS

Your local Red Cross Society, a branch of the Canadian Red Cross, is appealing to you for funds to carry out its work of mercy. Your contributions help maintain Outpost Hospitals . . . help crippled children to walk again . . . bring comforts to veterans in hospitals . . . provide free blood transfusion service. When you give, YOU are the Red Cross, standing ready for instant aid wherever disaster strikes. Give generously—till you feel the goodness of giving—for the Red Cross is practical "Good Citizenship".

You can help this public service effort. Make a note of some of the little things which, in your opinion, contribute to Good Citizenship.

Sponsored by the makers of

BRADING'S ALE
THE BRADING BREWERIES LIMITED

This series of advertisements is planned to help make your community the best place to live in.

MR. MOTORIST:

It's far cheaper to change oil and grease at 1,000 mile intervals than to have your Motor overhauled or new Bearings replaced.

The cost of Lubrication is a very small part of the general operating expense. In other words, it's cheap insurance.

WHITE ROSE MOTOR OIL and GREASES plus DODGE - DESOTO APPROVED LUBRICATION service is your guarantee of quality and expert attention.

For your convenience and savings come in and ask for our complete Chassis Lubrication Book — good for seven (7) lubrications at a cost to you of $5.00.

Save Your Car — and Your Dollars.

Every lubrication job includes checking radiator, battery, lights, tires, etc., also transmission and differential.

NORTH RIVER MOTORS Limited
(George L. Davis, Manager)
211 MAIN ST. — LACHUTE.
TELEPHONE 545.
M17.4c

STOVES...

A NUMBER OF EXCELLENT STOVES
in use only two or three years —
Specially Reduced for One Week Only !

SPORTING GOODS
ALL LINES REDUCED ⅓

BUILDERS' HARDWARE
DOOR SETS
CABINET HARDWARE
ROOFING PAPER
INSUL-BRICK SIDING
INSUL-BOARD

PLUMBING SUPPLIES
SOIL PIPE
BASINS
TOILETS
PUMPS

T. McOUAT & SON Ltd.
TELEPHONE 640 LACHUTE MILLS

Births, Marriages and Deaths

Births, Marriages, Deaths and In Memoriam, etc., 75c; 5c per type line extra for verses with In Memoriam (estimate 6 words per type line).
(Payable in Advance)

DEATHS

THOMPSON — At Pembroke, Ont., on Saturday, Mar. 5, 1949, Lavinia Watchorn, beloved wife of the late John Albert Thompson and formerly of Lachute, in her 76th year. Funeral held from St. Simeon's Church, Lachute, on Monday, March 7. Interment at Lachute Cemetery. Mother of (Edna) Mrs. Frank Biggs, Pembroke, Ont., and (Verda) Mrs. A. Belton, Montreal, Que., and Verner, of Pembroke.

VIAU — At her home in Ste. Genevieve, Que., Enid McNown, in her 36th year, beloved wife of A. Viau.

IN MEMORIAM

COOPER — In loving memory of a dear mother and grandmother, Margaret Cooper, who passed away Mar. 7, 1940. — Ever remembered by Mildred and family.

"In a grave and gently sleeping
Where the green grass gently waves,
Lies the one we loved so dearly,
Whom we loved but couldn't save.
To those who have a mother,
Cherish her with care,
For you never know her value
Till you see her vacant chair."

COUSINS — In fond memory of a loving father and grandfather, Thos. R. Cousins, who passed away March 14, 1946. — Ever remembered by Laura, Tom and family.

"With a cheery smile
And a wave of the hand,
We still think of him,
In that far-off land."

COUSINS — In loving memory of a dear father and grandfather, who passed away Feb. 14, 1947.— Ever remembered by Harry, Katie, and Olga.

"Peacefully sleeping, resting at last,
The world's weary troubles and trials are past;
In silence he suffered,
in patience he bore.
Till God called him home
to suffer no more."

PROUDLOCK — In memory of a loving wife and mother, Margaret Louise Proudlock, who died March 13, 1948, at Arundel, Que. — Inserted by her husband and family.

"Though death divides, fond memory clings".

OBITUARY

Former Resident Here Died at Pembroke, Ont.

Late Mrs. J. A. Thompson

Following a lengthy illness, Mrs. J. A. Thompson passed away at her home in Pembroke, Ont., on March 5, in her 76th year.

A short service was held in Pembroke on Sunday afternoon at the funeral parlors of Malcolm and Deavitt, and the body was brought to Lachute on Monday, where service was held in St. Simeon's Church, with burial in Lachute Cemetery.

Born at Louisa, Que., Mrs. Thompson was the former Lavinia Watchorn, daughter of the late Wm. Watchorn and his wife Elizabeth Robinson. Her husband predeceased her by 10 years. Left to mourn her loss are her two daughters and one son — Mrs. Frank Biggs (Edna), of Pembroke, Mrs. Arthur Belton (Verda), of Montreal and Verner, at home; also three grandchildren, two brothers (Syria), of Louisa, and John, in the West, and two sisters, Minnie, of Lachute, and Mrs. Wm. Rowe (Alice), of Pembroke.

Pall-bearers were her five nephews, Gordon, Albert, Walter and Kenneth Watchorn, Edward Cleary, and her brother-in-law, Wallace Thompson.

DEBATERS APPROVE CONSTITUTION

Montreal (CP) — A resolution calling for repeal of the British North America Act and the setting up of a Canadian constitution was passed by a vote of 45 to 35 at a mock parliament held by St. James Literary Society.

Radio activity from the Bikini atomic bomb tests bleached out the red and purple coloring of underwater coral heads.

ACKNOWLEDGMENT

THOMPSON — The family of the late Mrs. J. A. Thompson wish to thank all their friends and neighbors for beautiful floral tributes and messages of sympathy extended them in the loss of a loving mother and grandmother.

IN MEMORIAM

TODD — In loving memory of dear Mother, who passed away March 14, 1937, and dear Father, who passed away May 2, 1944; also our dear sisters, Lizzie (March 27, 1922) and Jessie (May 31, 1937). — Always remembered by Stuart, Alice and Emma.

"God has taken you to rest,
We know that this is true
So we will pray and do our best
To be some day with you."

PROTECT YOUR HOME WITH MORTGAGE INSURANCE

Deslauriers & Rozon Reg'd
76 Blvd. Bédard, Phone 55 LACHUTE, QUE.
Representing THE TRAVELERS, Hartford

694-W — Telephones — 340-J

H. LAURIN, Enrg.
(P. E. Laurin, prop.)
Entrepreneur de Pompes Funèbres
Undertaker

Grenville, Que. Co. Argenteuil

DISTRICT NEWS FROM OUR COUNTY CORRESPONDENTS

Cushing West

Dr. and Mrs. R. Harbert, of Montreal, motored here and spent Sunday at their residence, accompanied by their little daughter Mary and son Jimmy.

Miss Eileen McKinnon, of Ottawa, was a recent guest of her mother at Grece's Point.

Mr. Jimmy Murdoch, of Lachute, spent last week-end as the guest of his grandmother, Mrs. Ida McKinnon, at Grece's Point.

Mr. and Mrs. T. Yardley, of Ste. Therese, spent last week-end with Mrs. Yardley's parents, Mr. and Mrs. D. Dupuis.

Mr. Clarence McKinnon has recently written his mother, Mrs. Ida McKinnon, of his arrival in New York with the oil tanker "Imperial", on which he has been employed from a voyage to Arabia, calling at other Mediterranean ports en route.

Mr. and Mrs. T. W. Weir entertained a family party over the week-end which included their sons-in-law, Messrs. A. Stalker and R. Casement, with Mrs. Stalker and Mrs. Casement, of Montreal, also their niece, Mrs. R. Fitchett and daughter Susan. Little Donald Fitchett and Ricky Casement, who have been visiting their grandparents, returned home with their parents.

Note: Readers please send their social items through authorized correspondent for their district, instead of mailing to The Watchman Office. —Ed.

Calumet

Mrs. Stan Hill and small daughter Jane, of Saint John, N.B., who have been spending the past month with Mrs. Hill's parents Mr. and Mrs. R. McGibbon, left last week to return to their home.

Mr. Woodrow Brigden and little daughter Louise, of Vankleek Hill, were week-end guests of Mr. W. E. Brigden. Louise remained to spend this week visiting her grandfather.

Mrs. J. McCrimmon, Sr., and daughter Mrs. Grant, of Vankleek Hill, were visitors at Mr. and Mrs. John McCrimmon's this week.

Mr. and Mrs. R. G. White and small son, Michael, spent Sunday at "Whiteacres".

Mr. and Mrs. G. Robinson, of Montreal, were week-end guests of Miss Bunny Robinson.

Mr. Peter Mott, of Montreal, spent several days this week with Mr. and Mrs. G. B. Murphy.

Mr. and Mrs. Ellis Carkner and baby son, Donald, were Sunday guests of Mr. and Mrs. J. Mahon.

Miss Mildred Brigden spent several days last week visiting friends and relatives in Montreal.

Sunday guests of Mr. and Mrs. H. Druce were Mr. and Mrs. J. Druce and Miss Pearl Williams, of Hawkesbury, and Mr. and Mrs. Grant Robinson, of Montreal.

Friends of Mr. George Arnold are sorry to hear he is at present ill with pneumonia. His sister, Mrs. Barker, spent several days with him.

Miss Evie Welden, of Lachute, was a Sunday visitor of her grandmother, Mrs. S. Filoon.

Attend Anglers' Dinner

Messrs. W. Fox, W. E. Brigden and W. A. Williamson attended the Plomb Lakes Angling Club dinner in Ottawa last week.

Bell Falls

Sunday visitors at the home of Mr. and Mrs. Clarence McMahon were Mr. and Mrs. Scott McLean and family, and Mr. Leslie Kerr.

Mr. A. J. Geegan, of Lachute, is spending some time visiting with Mr. and Mrs. N. McCallum.

Master Alvin McVicar spent the week-end visiting his sister, Mrs. Robert Todd, Lachute.

Miss Ruby McNeil and Miss A. Pound, of Montreal, were guests of the former's parents during the week-end.

Miss Helen Campbell spent the week-end at her home here.

Miss Hilda Page was the week-end guest of her parents, Mr. and Mrs. Joseph Page.

Mrs. Gilbert Campbell entertained a group of the young people of this community to a social evening on Saturday, on the occasion of her daughter's birthday.

Mr. and Mrs. Joseph Page also entertained several young people Saturday evening, for the birthday of their daughter Hilda.

Church Service

Service will be held at the usual hour, 11 a.m., in the Harrington United Church next Sunday.

Paradise, N.S. (CP) — A. P. Boehner's visit to California this season unites him with his brother Charles after a 45-year separation. Charles went west to teach, and stayed there.

Lake Keatley

Mrs. Chas. Watson, of Montreal, returned home after a week's visit with Mr. and Mrs. Dave MacVicar; she intends also to visit friends at Claremont, N.H.

Mr. and Mrs. D. Barnes and family, of Hawkesbury, were guests of Mr. and Mrs. Sanford MacVicar during the week-end; also Mr. and Mrs. H. Jones and family, of Lachute. A birthday party was held for Marilyn McVicar.

Mr. and Mrs. A. Heffernan and daughter, of Montreal, spent the week-end at their cottage on Lake McLeod.

Mr. Chas. Watson and brother Glendon, of Montreal, spent the week-end at "Bay Point Cottage".

Mr. Fred Parent and Ken Ford, of Montreal, spent the week-end at "Oak Bend Cabin".

Grenville

Mr. and Mrs. William Rainey and two children, who have been living in Windsor, Ont., are here visiting with relatives before leaving for England.

Mrs. L. Champagne is a patient in the Notre Dame Hospital, in Hawkesbury, having undergone an operation for appendicitis; best wishes are extended for her speedy recovery.

Mr. and Mrs. Vernon Burwash, and Mr. and Mrs. Clarence Brazeau, of Toronto, were here for the week-end, visiting Mr. and Mrs. Thomas Brazeau and Mr. and Mrs. Herbert Welden.

Among the young people who spent the week-end at their respective homes here were — Elva Roy, Eunice Welden, Merle Gauley, Elsie and Nora Crooks, Colin Barron and Gordon Moncrieff.

Friends of Mrs. J. F. Owens, who has been confined to bed by illness, will be pleased to know that she is much improved.

Miss Scott, of Montreal, was the week-end guest of Mr. and Mrs. Robert Prattley.

Mr. and Mrs. Gordon Morrow, and two children, Lorna and Lloyd, were Sunday visitors at Mr. and Mrs. W. C. Dewar's.

Prize Winners in Grenv'l Farmers Club

Grenville — Among those who recently won prizes on grain crops in this district, given by the Government and sponsored by the Grenville Farmers' Club, were Messrs. P. O'Brien, of Chatboro and A. Graham, of Cushing.

Grenville

Miss Vera Gauley, of Montreal, spent the week-end with her father, Mr. John Gauley, and her sister Evelyn.

Mrs. Neil MacCallum spent Sunday in Lachute.

Mrs. George Kelly visited her daughter in Lachute on Sunday.

Mrs. Victor Gaudry went to Ottawa on Saturday to visit her sisters and brothers.

Sympathy is extended to Mr. and Mrs. O. LeMay, who recently lost their home by fire, which occurred at night. Mr. and Mrs. LeMay escaped uninjured.

Rouge Valley

Mrs. Wm. Staniforth, of Arundel spent the past week visiting at the homes of her sons, Roy and Charles Staniforth.

Mrs. Thos. Downing is at present visiting her son, George and Mrs. Downing, at Kilmar.

Mr. Murray Staniforth returned home Saturday after spending the past six months at Clova, Que.

Edmonton (CP) — Residents of the Rossdale section of Edmonton are getting tired of being called "smoke-eaters"; they are studying ways and means to cut out the heavy pall of smoke which floats over their homes from the nearby city power plants.

COMING EVENTS

Notices of Entertainment, Concerts or Meetings, etc., 10 cents per line each insertion. Minimum 50 cents. If billed 60 cents.

AFTERNOON TEA

An afternoon tea and sale of home-cooking will be held in the basement of the Maple Avenue Baptist Church on Saturday afternoon, March 12, from 3 to 5 pm. Please keep the date open.
F3.M10.2c

ST. PATRICK'S TEA

The Ladies' Guild of St. Simeon's Anglican Church will hold their annual St. Patrick's Tea and sale of home-cooking, in the church hall on Thursday, March 17, from 3 to 6 p.m. Keep the date open.

JUNE BAZAAR

A bazaar will be held in the hall of the Margaret Rodger Memorial Presbyterian Church on Friday, June 3. -1p

ST. PATRICK'S TEA

The W.M.S. of the United Church, Brownsburg, is holding a fruit salad tea on St. Patrick's Day, March 17, in the church hall, from 3 to 5 o'clock. Home-cooking and candy will also be on sale; 35c. -1c

SAVE ON TIES ! Your last opportunity !

IT'S A CLEARANCE

REGULAR	$1.00 for .75	REGULAR	$2.50 for $2.00
"	$1.50 for $1.00	"	$3.00 for $2.25
"	$2.00 for $1.50	"	$3.50 for $2.50

TIES AND MORE TIES — FOR YOUNG AND OLD, CONSERVATIVE AND BOLD.

Shop Early at — **M. G. Assaly** (next to Rex Theatre)
and take advantage of this wonderful buy.

LACHUTE MACHINE WORKS & MFG. LTD.
MURRAY LYSTER

GENERAL MACHINE WORK
ELECTRIC & GAS WELDING
BLACKSMITHING.

Phone 612-W New Building on — Robert St.
M25.4c

Oscar Hotte Building Contractor

for all
Construction and Renovation Jobs.

Estimates free, no obligation.

Cement Mixer — new modern equipment for hire; expert operator.

82 Bedard Blvd. LACHUTE Telephone 564

COMMERCIAL PRINTING at The Watchman Press.

FOR A DEMONSTRATION RIDE . . . SEE YOUR MERCURY-LINCOLN-METEOR DEALER

POLLOCK & GRAVES MOTORS Ltd.
181 Main Street LACHUTE Telephone 624

DISTRICT NEWS FROM OUR COUNTY CORRESPONDENTS

Brownsburg

The Maple Avenue Baptist Mission Circle meeting was held at the home of Mrs. W. H. Tomalty on Tuesday evening. Mrs. Merlyn Evans, of Lachute, gave a very interesting topic on "Schools in India".

Auxiliary Meeting

The regular monthly meeting of the Woman's Missionary Auxiliary of the United Church was held last week at the manse, when final arrangements were made for the St. Patrick's Tea gathering, to take place in the church hall on Thursday afternoon, March 17. A report was also given of the Presbyterial held in Wesley United Church, Montreal, last month. Those attending the Presbyterial included Mrs. T. J. Pasco, president of the local group, Mrs. S. J. Pike, Mrs. Thos. Izzard, Mrs. H. Zimmer and Miss Sadie McOuat.

Miss Alma Fletcher, R.N., of Ottawa, and Mr. Chester Fletcher, of Montreal, spent Sunday with their mother, Mrs. Wm. Fletcher.

Miss Betty Duguid, of Montreal, was a week-end guest of Mr. and Mrs. W. V. Prosser.

Mrs. Wm. Birch is in Montreal visiting her daughter, Mrs. R. Pride and Mr. Pride.

Mr. and Mrs. J. Richards, of Montreal, spent the week-end here.

Mrs. John Thompson, of East Templeton, visited Mr. and Mrs. T. Smillie on Tuesday.

Church Services

LACHUTE UNITED CHURCH
Rev. W. B. Rosborough, B.A., B.D.
10 a.m. Sabbath School.
11 a.m. Morning Worship.
"Giving Attendance to Reading".
7 p.m. Evening Worship.
"Fulness of Blessing".

LACHUTE BAPTIST CHURCH
Rev. W. H. Britton, Pastor
47 Grace St. — Phone 462-J
10 a.m. Bible School
11 a.m. Worship Service.
2.30 p.m. Children's Rally.
7 p.m. The Gospel.
Cottage Prayer, Wednesday, 8 p.m.

SUNDAY MORNING BROADCAST
Tune in at 9.15 to Station C.K.S.F., Cornwall (dial 1200), and enjoy the Bible Lovers' Fellowship program conducted by the Rev. J. R. (John) Boyd, of Sudbury, Ont., formerly of Lachute.

MARGARET RODGER MEM'L PRESBYTERIAN CHURCH
Rev. Charles Maclean, B.A.
Minister
10 a.m. Sunday School.
11 a.m. Morning Worship.
3 p.m. Brownsburg.
7.30 Evening Worship, Lachute.

CHURCH OF ENGLAND
Rev. C. R. Lang, L.Th., Rector.
St. Simeon's, Lachute
10 a.m. Sunday School.
11 a.m. Morning Prayer.
Lenten service, Wed. at 8 p.m.
St. George's, Brownsburg.
7 p.m. Evening Prayer.
Lenten service, Thurs., 7.30 p.m.

REGULAR BAPTIST CHURCHES
Rev. Geo. B. Hicks, B.Th., Pastor.
BROWNSBURG
10 a.m. Bible School
11 a.m. Church
Happy Hour, Monday, 7 p.m.
Y.P. Fellowship, Monday, 8 p.m.
Cottage Prayer, Thursday, 8 p.m.
DALESVILLE
2 p.m. Bible School
3 p.m. Church.
Wed. at 8, Prayer Meeting.

BROWNSBURG UNITED
Rev. S. J. Pike, Minister
10 a.m. Sunday School.
Regular services at 11 a.m. and 7.
SPECIAL MEETING at 3 p.m. to consider the Evangelism campaign of Presbytery.

LAKEFIELD SERVICES
Rev. C. W. P. Baugh, Rector
Morin Heights, 11 a.m.
Mille Isles, 2.30 p.m.
Lakefield, 7 p.m.

MAPLE AVENUE BAPTIST CHURCH, BROWNSBURG
"The Singing Church".
9.45 a.m. Sunday School.
11 a.m. Worship Service.
Sermon: "Faith of the Church".
Guest soloist, Mrs. John Dewar, of Montreal.
7 p.m. Cheery, song service with piano and organ accompaniment. Come and join in singing your favorite hymns.
Sermon: "A Costly Hair Cat".
Rev. J. Gordon Duncan, Pastor.

PENTECOSTAL ASSEMBLIES OF CANADA
"The wages of sin is death, but the gift of God is eternal life through Jesus Christ".
Sunday — 7.30 p.m. —Wednesday.
Sunday Church School - 2.30 p.m.
(in the Union Hall at the four corners).

Morin Heights

Messrs. W. R. and Graeme Bell were home over the week-end.

Mr. and Mrs. Eddie Gillingham, of St. Eustache-sur-le-Lac, visited at the home of Mr. and Mrs. Henry Gillingham over the week-end.

The Guild of Trinity Church met in the Red Cross room on Thursday last, with Mrs. Robt. J. Seale as hostess. They intend holding a tea and sale of work on St. Patrick's Day.

In Dominion Contests

Doreen Elder and Skippy Bell competed in the Dominion Ski Championships held at Mont Tremblant on February 26 and 27. Doreen won 2nd place in the downhill, and Skip came 4th in the combined race.

In Juvenile Ski Event

On Saturday, March 5, a number of the schoolchildren competed in the midget race held at Ste. Adele. Those who won in this event were John Goodfellow, Jackie Muncey and Murray Elder.

Better Roads Are Priority Need, Say Farm Forums

(Our District Correspondent)

Arundel —

Farm Forum No. 4 was held Monday evening, February 28, at the home of Mr. and Mrs. Alvin Graham. There were 17 members present and two visitors. The members decided there could be a definite improvement in the roads in summertime. . . Cards were played, and refreshments served by the hostess brought a very pleasant evening to a close.

Farm Forum No. 2 met at Mr. and Mrs. Alvin Graham's, 16 members being present. After the broadcast, discussions took place as to what improvements could be made, and the main decision was in favor of improvements in our roads. . . After the discussion refreshments were served by the joint hostesses, Mrs. Homer Cooke and Mrs. Melvin Graham.

AMONG THE CHURCHES

Maple Avenue B.Y.P.U.

Brownsburg—The regular meeting of the Maple Avenue B.Y.P.U. was held March 4, with Linton Tomalty presiding. The meeting opened with a rousing singsong of familiar choruses and hymns, led by Mrs. J. G. Duncan. The roll-call was answered by 28 members.

Miss Marjorie Morrison had charge of an interesting program which had as its theme "The Bible". The scripture, psalm 63, was read by Bryant Prosser, after which Marion Mason read a poem entitled "Life's Sculpture". A paper dealing with the history of the Bible was given by June Duncan. Miss Frances Tomalty closed the meeting with prayer.

Junior Dorcas Soc'y Of Baptist Church

The February meeting of the Junior Dorcas Society of the Lachute Baptist Church was held at the home of Mrs. David Brown. Miss Muriel Boyd was in the chair and presided over the election of officers for the year 1949.

Miss Audrey Morrison was re-elected president, Miss Roslyn Brown was appointed secretary and Miss Elva McRae treasurer. Miss Margaret Burke was appointed as convener of work projects.

Avoca

The daughter of Mr. and Mrs. E. Vaillancourt was recently baptized by the Rev. S. J. Pike, of Brownsburg, and given the names Virginia Nancy Karen.

Annual Church Meeting

At the recent annual meeting of the St. Andrew's United Church congregation, held at the home of A. McLean, the reports submitted showed that the church had an interesting and successful year, including also the activities of the Sunday School. Mr. Clarence McLeod was elected treasurer.

Legion Building Fund Augmented

A meeting of the town canvassing committee was held last week and the treasurer, W. M. Steeves, manager of the Bank of Nova Scotia, was authorized to transfer the sum of $3,866.25 to the local Legion. This includes the total subscriptions to March 4, and represents some 325 persons and firms who subscribed to this worthy cause.

It is interesting to note that authorization has been secured from Ottawa, that subscriptions are deductible from income tax returns. The committee has been busy mailing out receipts to the various subscribers, but in case any person has been overlooked, he or she should communicate with Carl Demerse, of the Legion.

Anyone who has not been called on by the canvassers may hand in their donation to Mr. Steeves at the Bank of Nova Scotia.

Ski Club Winners Receive Prizes at Morin Heights

(Our District Correspondent)

Morin Heights — The Morin Heights Ski Club held their annual race on the "Kicking Horse" on February 26 and 27. Fourteen trophies were presented at "The Commons" on Sunday evening, March 6. The presentation was made by Mr. Henry Gillingham, vice-president and acting manager of the Ski Club.

The winners are as follows —

Jr. Men's Combined
Class C — Bobby Earle.
Class B — John Gillingham.
Class A — Germaine Page.

Jr. Ladies' Combined
Class C — Grace Gillingham.
Class B — Barbara Brown.
Class A — Jean Elder.

Sr. Men's Combined
Class C — Gerry Boyd.
Class B — Bobby Baldwin.
Class A — Baird Davis.

Kicking Horse Record, 1949 — Ross Gillingham.

Ladies best record over the season for the Club — Doreen Elder.

Men, best record over the season for the Club — Carmen Wood.

Jr. Boy (12 years and under) member of Ski Club and a student of the school — Murray Elder. (This trophy was donated by Mrs. H. Gillingham, Sr.)

Commons Trophy—Baird Davis.

Use Watchman classified ads.

SOCIAL AND PERSONAL

Miss Margaret Gordon, of Arundel, spent the week-end here as the guest of her aunt, Mrs. Stuart Boyd.

• • •

Miss K. McRobie, of Montreal, is spending a few days here as the guest of Mrs. W. J. Patterson.

• • •

Miss Heather McAllister, of Ottawa, was the week-end guest of Mr. and Mrs. Joseph McMahon.

• • •

Mr. L. J. King has been spending a few days in Quebec City on business this week.

• • •

Mr. Owen Riddell was the guest of his mother, Mrs. H. Riddell, last week-end.

• • •

Mr. J. R. Carpenter, of Montreal, visited his mother, Mrs. Jas. Carpenter, here last week-end.

• • •

Mr. and Mrs. Garnet Ivall left Monday for their home in Neville, Sask., after spending the winter in Montreal as guests of Mr. Ivall's brother, Mr. Percy Ivall. They also were guests of Mr. and Mrs. Andrew Elliott in Lachute for a short visit. . . During his stay in Montreal, Mr. Ivall underwent an operation at the Ross Memorial Hospital, and his many friends in this district join in wishing him a speedy recovery.

Party Dress Presented To Grade XI Student

Miss Helen Underhill, a member of the Lachute High School graduation class, was presented this week with a Rickey Formal dress, through the generous co-operation of Joseph Weiner, of Montreal, district sales manager for Eastern Canada and the U.S.A. of Klever-Klad Clothiers.

The selection was made by the girls of Grade XI and the class teachers, the presentation going to the girl student rated highest in all-round merit.

Affairs at Council

(Continued from page 1)

At the adjourned session convened last night, the special tax by-law passed two readings and was formally adopted.

Chatham Municipality was duly represented to discuss the matter of water supply in Lachute Mills beyond the limits of this town.

Following a request submitted some time ago, the council moved to give their recommendation to Quebec Department of Transport for granting of permit to Adjutor Bouchard, to establish a drive-yourself business in Lachute. Two councillors dissented — Aldermen W. Cousineau and P. Chartrand.

On completion of these varied items, the council wound-up its general sessions for the month.

A new camera automatically devolops and prints pictures in one minute while the next negative is turned into position.

Mrs. Alex Doig left last week for St. Petersburg, Florida, where she will be the guest of her sister, Miss Mary Black.

• • •

Miss Alma Riddell, of Montreal, visited Mr. and Mrs. Matthew Elder during the week-end.

• • •

Mr. and Mrs. Robt. Cairns spent last week-end in Beauharnois, Que.

• • •

Mrs. Russel Silverson and little twin sons, Willie and Willis, also Mrs. Allan Boa, spent a week-end at the home of Mrs. Wm. H. Morrow and family at Dalesville.

• • •

Mrs. Geo. Armstrong spent the week-end in Montreal visiting her daughter, Mrs. Kilgour Hardie and Mr. Hardie.

• • •

The March meeting of the Women's Mission Circle of Lachute Baptist Church is being held this evening at the home of the Misses May and Katherine McGibbon. Mrs. Wilfred P. Morrison will occupy the chair.

Quickly Relieves Distress of
Sneezy, Stuffy Head Colds
Special Double Duty Nose Drops
A little Va-tro-nol up each nostril promptly relieves sniffy, stuffy distress of head colds—makes breathing easier.
Also helps prevent many colds from developing if used in time. Try it! You'll like it! Follow directions in package.
Works Fast!
VICKS VA-TRO-NOL

They're Here!
helena rubinstein

New! Fabulous!
Pure Silk
make-up foundations

Silk-Tone foundation
. . . A silk-in-liquid foundation to give your skin the look of silk . . . the feel of silk . . . the long-lasting beauty of silk. Instantly seems to become part of your skin. Glorious on all skins . . . specially pampering for dry skins. 1.75.
Silk-Film foundation
. . . A silk-on-cream foundation — with no coarseness or graininess to cake. Smooths on more quickly, easily, evenly. You'll marvel at its silken texture, its lighter feeling . . . the way it keeps powder clinging hours longer. 1.50.
Silk-Tone and Silk-Film in six high-fashion shades; Rachel, Peachbloom, Mauresque, Crackerjack, Rose Beige, Suntan . . . to capture all the shimmering beauty of silk! No Sponge Needed! Non-Drying! No Water to Apply!

BEATON'S PHARMACY
Main Street LACHUTE Telephone 164

CONSULT US . . . re membership in any advertised TOUR or CRUISE.
In addition to our direct representation of all leading transportation systems, we are authorized agents of the principal travel wholesalers and tour organizers—including COOK'S, AMERICAN EXPRESS TRAVEL SERVICE, HONE TOURS, TOBIN'S TRAVEL BUREAU, etc., etc.
LACHUTE TRAVEL BUREAU
(Owned and operated by S. Goldsworthy)
Office: 94 Foundry St., Tel. 191
Res.: 43 Grace St., Tel. 407-J

YOUR LITTLE CHERUB IS GROWING UP!
WILL YOU HAVE PHOTOGRAPHS TO REMIND YOU OF THESE HAPPY DAYS?
COMMERCIAL AND PORTRAIT
H-D-PARSONS STUDIO
PHOTOGRAPHY
265-A Main St. — Phone 744-J

The Discovery of the Year !
FREE Value $2.00

FREE Value $2.00
with every set of dishes
THE FINEST SHOULDER-FORM HANGER — WILL PRESERVE YOUR FUR COAT.
AT LAST! A PLASTIC SET OF DISHES
(36 PIECES)

FOR INSTITUTIONS AND HOTELS Blue & Yellow Price $15.95
Sole Distributor for Western Quebec and Eastern Ontario:
D. D. MITCHELL Reg'd
10 WATER ST. TEL. 525-W LACHUTE
RESIDENT SALESMAN WANTED.— Apply to the above.

Have you tried our ARGENTEUIL bread ?

Cakes for All Occasions
Delicious Pies & Pastries
Menard's
LACHUTE BAKERY Limited
"We bake up to a standard, not down to a price!"

Prices in effect until Sat., March 12
ANN PAGE WHITE OR BROWN MILK BREAD - - - 24 oz. loaf 10c
A & P CUSTOM GROUND BOKAR COFFEE - - - - lb. 54c
FANCY KETA SALMON - - - - ½ tin 23c
A MEAL FOR FOUR KRAFT DINNER - - - 2 pkgs. 29c
IONA GREEN PEAS - - - - 3 20 oz. tins 25c
IONA TOMATOES - - - - - 28 oz. tin 16c
MARVEN'S BISCUITS — Plain or Salted SODAS - - 2 6 oz. pkgs. 27c
ROBIN HOOD FLOUR - - - 7 lb. bag 37c
CROWN OR BEEHIVE CORN SYRUP 2 lb. tin 26c
IMPORTED — WET PACK SHRIMPS - - 5 oz. tin 39c
NO. 1 WHITE HONEY - - - 4 lb. tin 75c
FOR A REAL SHINE POLIFLOR WAX 1 lb. tin 53c
ANN PAGE HOT CROSS BUNS pkg. 23c
FINE CANADIAN OLD CHEESE - lb. 47c
CLEANSER OLD DUTCH 2 for 23c
AYLMER GRAPE JUICE 15 oz. tin 10c
OUR OWN BLACK TEA - lb. 75c
ROYAL RICE - - - - 5 lb. pkg. 32c
CAMPBELL'S TOM. SOUP 2 tins 21c
LIBBY'S COOKED IN CHEESE SPAGHETTI - 15 oz. tin 13c
AYLMER SLICED (2 PIES) APPLES - - 28 oz. tin 15c
A & P Fruits and Vegetables
100% GUARANTEED HIGH QUALITY
CUBAN FIRM RED RIPE TOMATOES CELLO PACK 14 OZ. MIN. pkg. 27c
IMPORTED CELLO PACKAGE OF 4 LEMONS SIZE 300 pkg. 14c
CALIFORNIA NAVEL ORANGES SIZE 344'S doz. 23c
RED EMPEROR GRAPES - - - - - - lb. 19c
NATIVE HOT HOUSE CUCUMBERS - - - - - each 39c
CALIFORNIA ICEBERG — SIZE 60 LETTUCE LARGE HEADS head 19c
B.C. ROME BEAUTY FANCY APPLES SIZE 163 doz. 35c
IMPORTED SPANISH TYPE ONIONS LARGE MILD 2 lbs. 19c
CANADA NO. 1 POTATOES P.E.I. PREPACKAGED 10 lbs. 29c

Painting & Lettering
AUTOMOBILES AND TRUCKS
•
Claude St.Jacques
43 Robert St., Lachute

DOES YOUR PIGGY-BANK RATTLE?

Did you save as much as you anticipated during the past year?

How much have you saved in the past ten years?

If your savings plan is bogging down you need a systematic method—something along the lines of a Sun Life Endowment Policy. Start saving this sure way today.

SUN LIFE ASSURANCE COMPANY OF CANADA

O. H. Lagarde
Representative for Lachute - Argenteuil.
20 THOMAS ST.
PHONE 656-W

OBITUARY

Death of A Former Mille Isles Resident

Late Edwin Patterson

The death of a former Mille Isles resident, Edwin Patterson, occurred Friday, March 4, at the Royal Edward Laurentian Hospital, Ste. Agathe. In his 65th year, he had resided in St. Sauveur some years prior to his death.

The funeral was held in Christ Church, Mille Isles, last Monday, and was conducted by the Rev. C. W. P. Baugh.

Pall-bearers were Messrs. Oscar and Russell Patterson, Walter Maxwell and Norman Patterson, of Mille Isles, Walker Dawson and Albert Nichol, of Lachute.

Spent Her Lifetime in Crystal Falls District

Late Miss Sarah McGrandel

Arundel — At Crystal Falls last week, the death occurred of a life-long resident of the district, Miss Sarah McGrandel, third daughter of the late Jas. and Elizabeth McGrandel. She was born at Crystal Falls and had lived here all her life. Surviving are her sisters Miss Margaret, of Crystal Falls, and Agnes McDonald, of Vankleek Hill, also Miss Elizabeth, of Crystal Falls.

Service was conducted by the Rev. G. Barnett, of Grace Church, Arundel, and interment was made in Crystal Falls Presbyterian Cemetery. The pall-bearers were Messrs. Angus Graham, Gordon McGrandel, Walter McMahon, Harold McMahon, Ronald Dick and Theodore Evans.

Mr. and Mrs. Dick, of Montreal, attended the funeral.

DISTRICT NEWS

Cushing

Mrs. John Canning, Stonefield, was the guest of her daughter, Mrs. John Douglas, of Chatboro, the greater part of last week.

Mrs. L. D. Smith, of St. Philippe Road, spent Wednesday and Thursday as the guest of her cousin, Mrs. A. Starnes.

Mr. and Mrs. Croll, Sr. and Jr., of Montreal, were guests of Mr. and Mrs. I. H. Fuller on Sunday.

Mrs. T. W. Weir, Mrs. L. M. Gaston and Miss A. Cleland attended Frontier W.I. meeting held in Lachute on Tuesday, at the home of Mrs. Robt. Blakely. This was the annual meeting and Mrs. Basil Clark, of Brownsburg, R.R. 1, was elected president in place of Mrs. D. Clark, who has resigned. Mrs. John Black was appointed Blue Cross treasurer.

Mrs. J. P. Bradley, of St. Andrews, and Mrs. J. A. Bradley, of Carillon, attended a quilting at the home of Mrs. Roy Dobbie on Wednesday.

Arundel

Mr. Grant Staniforth spent the week-end visiting his mother, Mrs. Alfred Staniforth.

Mr. Leslie May was the week-end guest of Mrs. J. May.

Mr. George Thompson has been spending a few days' holiday at his home in Arundel.

Mrs. C. J. Staniforth has been spending a few days visiting with her son and daughter-in-law, Mr. and Mrs. Percy Staniforth. Mr. Curll Staniforth, of Ottawa, was also a guest for the week-end.

A neighborly get-together was held recently at the home of Mr. Sydney Swail, Sr., when a wood-cutting bee was held. Mr. Swail was injured some time ago in an automobile accident, but is recovering nicely.

Avoca

The Rev. S. J. Pike, of Brownsburg, visited friends here on Thursday last and conducted service at the home of Mrs. A. MacLean.

Mrs. Jos. E. Provencal and little son, Jimmy, visited her sister, Mrs. Jos. Young and Mr. Young, over the week-end.

Miss Ella Bigelow, of Calumet, spent the week-end with her friend, Miss Lorna Kelly.

Mrs. Walter Kelly spent Friday in Montreal. Mr. and Mrs. W. Kelly had as their guests over the week-end Mr. and Mrs. Wendel Trineer and little daughter Sharon, of Calumet.

The canvasser for the Red Cross here hopes that all who have supported the past campaigns, will be equally generous in this drive. Kindly leave contributions at the post-office.

Miss Jean MacLeod is entertaining her friends to a sliding and skiing party this Saturday evening. (She would like to extend her invitation through this item.)

St. Andrews East

Mr. and Mrs. Ben Howell spent the week-end at their home here.

Miss Allison Rodger and Miss Isabel McOuat spent the week-end at their respective homes.

Mr. T. J. Fournier spent Friday in Montreal.

Mr. and Mrs. Felix Hungerbuhler are now occupying their house which was recently erected on Main Street.

Mrs. Bertha Wilde, of St. Lambert, spent the week-end with her parents, Mr. and Mrs. Pitts.

Dr. Will Pitcairn, of Como, visited his mother, Mrs. W. J. Pitcairn, on Tuesday.

Mr. Ernest Sneddon, of Lachute, spent Sunday with Mr. and Mrs. David Morrison.

Mrs. Herbert Flower, of Montreal, was the guest of her daughter, Mrs. Geo. Rodger, of River Rouge.

Mrs. J. Bartlett, of Montreal, was the guest of Mr. and Mrs. Felix Hungerbuhler on Sunday.

The Catholic School was closed several days last week owing to an epidemic of colds among the children.

Inspector L. J. King paid his official visit to the Consolidated School on Monday.

Morin Heights

(Intended for last issue)

Mr. and Mrs. Bob Kneeland and family were week-end guests of Mr. and Mrs. J. Watchorn.

Mrs. T. E. Seale spent the week-end in Montreal visiting her daughter, Mrs. L. Crawford.

Mr. and Mrs. J. MacKimmie and Bonnie, of Lachute, also Miss M. Couillard, of Montreal, were week-end guests of Mr. and Mrs. E. Boyd.

Mr. and Mrs. H. A. Paquette, Miss Wilma Smale, Mr. A. Paquette, and Mr. C. Paquette, all of Montreal, were here visiting friends.

Miss J. Turnbull, of Montreal, spent the week-end with Miss I. Russell.

Mr. and Mrs. Scott Kneeland were Sunday guests of Mr. and Mrs. E. Kneeland.

Mr. H. Lacken has taken a new position in Montreal. Mrs. Lacken left Wednesday to spend a couple of months with him.

Mr. Gerry Whitehead, Keith and Gordon Nesbitt, were at the latter's home for the week-end.

On the narrow roads of Switzerland, pedestrians and cyclists outnumber motorists.

HAS BEEN VISITING IN THE WEST

Mrs. Agnes Fee has been visiting her sisters, Mrs. Robt. McNeil, at Estevan, Sask., and Mrs. Robt. H. Dowd, at Cypress River, Man. The latter accompanied her to Winnipeg on her return journey. Mrs. Fee was joined at Winnipeg by her friend, Miss Beatrice Irons, who accompanied her to her home at Buckingham, Que.

Honest apology works, in home or business; results guaranteed.

When considering your donation, remember that this year the Canadian Red Cross needs 5 Million Dollars—40% more than the previous appeal.

YOU can save his life

In a far, northern settlement, a man meets with a serious accident. Were it not for the Red Cross, this, and scores of other sick and injured people, would be without medical or hospital care.

But the 75 Red Cross Outpost Hospitals are ever ready to serve isolated settlers. Last year over 70,000 patients received treatment through these hospitals.

This is part of the work YOUR Red Cross is carrying on. You are asked to help save lives on these lonely frontiers, to provide assistance to crippled veterans, to send relief wherever disaster strikes, to support the Red Cross *Free* Blood Transfusion Service, to extend help to suffering humanity everywhere.

The Red Cross work being carried on in a thousand ways is made possible by you and thousands of other Canadians. Give willingly, generously. Give now!

Red Cross services also include: Treatment for Crippled Children, Nutrition Services, Home Nursing Courses, Swimming and Water Safety, Women's Work Activities, etc.

THIS IS YOUR WORK — GIVE!

CANADIAN RED CROSS

Lachute District Chairman Mrs. K. W. Clarke (Tel. 406-M)

"THE MASTER" SHALLOW WELL PRESSURE PUMP

It is estimated that the normal water requirements for the average farm is about 650 gals. per day. The Master Shallow Well Pressure Pumping System, with a capacity of 300 gals. per hour, can more than supply the normal requirements, leaving plenty of water available for emergency work.

The Master Shallow Well Pump has been more than ten years in its development, resulting in a compact, sturdy pump that requires the absolute minimum of servicing.

Available in several models to suit every purpose.

SOLD BY —
James H. Derouin & Sons
ST. PHILIPPE D'ARGENTEUIL
PHONE 92-J-4
Distributors for
OTACO FARM IMPLEMENTS
McCLARY STOVES & FURNACES
PHILCO RADIOS — INGLIS WASHERS

RESIDENT EYESIGHT SPECIALIST

BERNARD MASSICOTTE
O.D., B.A., L.Sc.O.

APPOINTMENTS — TELEPHONE 17-R
EVERY DAY — 10 A.M. to 6 P.M.
EVENING APPOINTMENTS — 7 to 9.
92-A FOUNDRY ST., Lachute, Que.

ST. ANDREWS INN
ST. ANDREWS EAST, QUE.

An ideal spot for — Wedding Receptions, Social Gatherings and Banquets.
Endroit idéal pour — Réceptions de mariages, Réunions sociales et banquets.

DANCING EVERY NIGHT !
(Orchestra Saturday nights)

SPAGHETTI, T-BONE STEAK.
— BEER AND WINE —

Choose
Caloy
Metal Tile

FOR YOUR BATHROOM OR KITCHEN
in ten lustrous colors.

ENQUIRE about this new zinc-plated rolled steel, permanently enamelled wall tile — waterproof, sanitary and washable — inexpensive.

LACHUTE LUMBER & MANUFACTURING CO. LIMITED
Lachute Mills, Que.

See —
HAMMOND'S RADIO SHOP
for your
RADIO SERVICE and TUBES
New & Second-Hand Radios for Sale

Phone 327-W

Hammond's Radio Shop
Lachute

STACK OF DISHES and WATER WON'T RUN OUT!

POUR IN GILLETT'S!

WHEN THE GREASY MESS that clogs your drain pipe meets up with Gillett's Lye it's a goner! Fast! In no time water's running freely again. And remember drains stay clear when you pour in Gillett's full strength once a week.

Use Gillett's in solutions to get floors spotless without hard scrubbing, to lighten the load of all your heavy cleaning. Grandest way yet to have a clean, sweet-smelling house without breaking your back. Ask for Gillett's today.

* *Never dissolve lye in hot water. The action of lye itself heats the water.*

MADE IN CANADA

ALBRIGHT & MacADAM REG.

Dealers in — Repairs to —
MASSEY-HARRIS FARM EQUIPMENT
REFRIGERATORS, STOVES, WASHING MACHINES.
CAR STORAGE
Sales and Service —
STUDEBAKER CARS & TRUCKS
WILLARD CAR BATTERIES
Main Street LACHUTE Telephone 623-J

Your banker works *For You*

As a depositor or borrower, you value privacy in money matters. Your banker protects that privacy. Your banking transactions are not open to the eyes and ears of your competitor, your neighbor, your community.

In other words, the manager of your branch bank and his whole staff are working for *you*.

Contrast this Canadian way with conditions in lands where freedom is denied—where every bank is a political tool, every banker a public official working for the State! State monopoly of banking, proposed by Socialists here, would open your banking transactions to political intrusion.

SPONSORED BY YOUR BANK

THE WONDER SPRAY
"WRAPS IN PLASTIC"

Hailed by the press of the nation . . . the wonder spray . . . KRYLON . . . is now available for use in shops, homes, offices, industrial plants.

Press the button on the can. Result is fine spray of durable, colorless, long lasting plastic. Seals against water, chemicals, corrosion.

Stops tarnishing of silver, chrome, brass. Protects furniture, leather, wood, artwork, sporting goods, models with durable plastic coating.

For sale by —
Walker-Kingsbury Inc.
MAIN STREET *Telephone 578-W* LACHUTE, QUE.

BIG REDUCTIONS
Still Continuing . . .
Worthwhile Savings on Many Essential Lines :
Sporting Goods, Furniture, Floor Coverings, Lamps, Radios, Home Needs.

Visit our store — see our interesting display of Electric Devices — take note of our Economy Offerings — and enter your name for our Lucky Drawing !

Roger Lamarche *Furniture*
Main St. LACHUTE Phone 313

Be Ready for Spring! It's just around the corner.

If you cannot afford a new model this year, you will feel happier in the assurance that your car is in trim — safe, sound and mechanically dependable.

Consult us for a check-up and overhaul — NOW, before the springtime rush. Our long experience is your guarantee of expert workmanship.

General Auto Repair
Body Work, Painting.
Established 1923.

J. P. PAQUIN GARAGE
Foundry St. — Phone 346

Fairbanks-Morse ENGINES

Stationary power for a dozen needs in PUMP-HOUSE, BARN OR DAIRY

1½ H.P. and larger models.

A sturdy gasoline unit adaptable to the uses of farmers, contractors, trades and industries.

R. McARTHUR & SON
"WHERE QUALITY COUNTS"
144 Main Street LACHUTE Telephone 172

H. S. Church -- Electrician
Wiring and General Repairs

Have your repair work done NOW

Visit our Store —
for all fixtures and accessories.

20 Years' experience in the electrical field — your guarantee of satisfaction.

Telephone 242-W 36-A Main St. West

Women's Interests

B'burg Guides and Brownies

Brownsburg — To obtain her "wings" a Brownie must pass her Golden Hand test before her 11th birthday and be two years, at least, in the pack; she may then "fly" up into her Guide Company. The following Brownies, figuratively, won their "wings" and therefore qualified for the Brownsburg Guide Company recently:

Joan Wallace, Marie Zimmer, Betty Ann Moncrieff.

These Brownies were transferred into their Guide Company: Twilla Thompson, Betty Besserer, Bella Golden.

Mrs. A. Talbot has kindly consented to teach the Guides figure-skating. Mr. D. Staniforth is also instructing some of the Guides for their Astronomer's badge.

Specially for St. Patrick's Day

Saint Patrick's Day is commemorated by many people who have not the faintest trace of Irish blood, as well as those who revere the memory of the good saint for what he did for their native country.

Perhaps the reason for such widespread celebration lies in the fact that green promises spring and also that potatoes, pipes and shamrocks are easily procured and make such effective decorations. Saint Patrick's Day is an excellent excuse for party meals.

Potatoes naturally take a prominent place in menus for the seventeenth of March. Potato pancakes or scones for breakfast, potato souffle or scallop for lunch and baked or browned potatoes for dinner are easy and suitable.

It is easy to scoop out the centre of smooth potatoes to make holders for tall green candles.

If green gelatine jelly is moulded in a shallow pan it may be cut into small shamrocks with the "club" cutter from a set of decorative cutters. If no cutter is available the jelly may be cut in small square or diamond shapes. These bits of green make the plainest salad or cake look important.

The home economists at Ottawa give some suggestions for Saint Patrick's Day.

Cottage Fruit Salad

1½ Tablespoons gelatine, ¼ cup cold water, 1 cup sweetened syrup from canned pears, ½ cup cold water, 3 tablespoons vinegar, 3 cloves, few drops green coloring, 1 4-oz. package cream cheese, 3 tablespoons mayonnaise, 1 cup diced, canned pears, 2 cups diced, unpeeled apple.

Soak gelatine in cold water for 5 minutes. Bring pear syrup, water, vinegar, and cloves to boiling point. Boil for 2 minutes and remove the cloves. Add the soaked gelatine and stir until dissolved. Add green coloring. Chill until partially set. In the meantime, blend well together the cream cheese and mayonnaise. Add to partially set gelatine mixture and beat with rotary beater until light. Fold in pears and apples. Turn into moistened or oiled mould and chill until firm. Unmold on crisp lettuce leaves. Yield: six servings.

Potato Candy

¾ Cup hot, freshly mashed, baked potato, 4½ cups icing sugar, 1 teaspoon almond extract, 3 tablespoons cinnamon.

Have potato smoothly mashed. Add icing sugar, a little at a time, until the mixture is stiff enough to knead. Add almond extract, then knead in the remainder of the sugar. Form into small balls resembling potatoes, roll in cinnamon. Yield: 40 small potatoes.

Cream Puff Pie

¼ Cup shortening, ½ cup boiling water, ¼ teaspoon salt, ½ cup sifted all-purpose flour, 2 eggs.

Put shortening, water and salt in a saucepan and heat until shortening is melted. Add flour, stirring vigorously until it leaves the sides of the pan and forms a ball. Remove from heat and cool slightly. Add unbeaten eggs, one at a time, beating thoroughly after each addition. Mixture should be stiff. Spread evenly on an ungreased pie plate and bake in a hot oven, 400°F., until well puffed and lightly browned, about 15 minutes. Reduce heat to 375°F., and continue baking for 25 minutes. Cool, slit through and remove top. Fill with any desired cream or fruit filling. Replace top and garnish with whipped cream and bits of green cherries or wee shamrocks cut from jelly. Yield: six servings.

Delicious Lenten Meal

During the Lenten season the menu problem becomes acute for those who have not built up a special file of Lenten recipes through the years.

Really, the Lenten dinner is nothing more than a golden opportunity to serve unusual and appetizing surprises to your friends.

Start off with a fruit cup or your favorite juice. Serve soup or not, as you wish. Prepare your favorite salad. Serve a salmon loaf with French fried potatoes and peas, then a light final bite like a rennet dessert, with coffee or tea — and there you are!

Get particularly fussy by placing a raw cauliflower cocktail on the centre of the table. Wash tender, white cauliflower. Pick the buds, leaving half an inch of stem on each. Pile around a large circular dish, with a bowl of cocktail sauce in the centre. Let the guests dip, and learn that cauliflower is just as good uncooked, as cabbage, carrot, lettuce or cucumber. Or, serve small helping of these buds to each guest, with individual servings of the sauce.

Here's a recipe for your salmon loaf and one for a delicious, light and inexpensive rennet dessert that calls for no eggs, no baking, and no boiling. The children will want seconds — and some of the elders may surprise you by demanding the same.

Salmon Loaf

2 Cups cooked salmon (fresh or canned), 2 eggs, ½ cup fine bread crumbs, 4 tablespoons butter or butter substitute, salt and pepper, minced parsley.

Flake the fish with a silver fork. Add the eggs beaten lightly, the melted butter or butter substitute, the bread crumbs, salt, pepper and minced parsley. Put in a greased mold, and steam for an hour. When cold, arrange on a platter and garnish with slices of lemon, cucumber, and parsley.

Lemon Pear Rennet Desserts

4 - 5 Pear halves, 2 cups milk (not canned), 1 package lemon rennet powder, currant jelly (if desired).

Place half a pear in each of 4 or 5 individual dessert glasses. Warm milk slowly, stirring constantly. Test a drop on inside of wrist frequently. When comfortably warm, (110°F.) not hot, remove at once from heat. Stir contents of package of lemon rennet powder into milk quickly until dissolved — not over one minute. Pour at once, while still liquid, into dessert glasses over pear halves. Do not move until set — about 10 minutes. Then chill in refrigerator. Just before serving chilled rennet desserts, top with currant jelly.

It will take hearts of fire to win the cold war.

Subscribers to Orange and Protestant Orphanage Fund

The following letter from the Orange and Protestant Children's Home committee was received by Mrs. Nellie Copling recently, expressing appreciation for the public support to this fund:

"To the contributors to the Orange and Protestant Children's Home of Quebec:

"We assure you that we deeply appreciate your kind effort in contributing the large amount of money to our Home Fund, through the kind efforts of Mrs. Nellie Copling.

"You will be pleased to know that we have now reached $9,428.03, and while we still have a long way to go to reach our objective, we will all do our utmost that success can be achieved.

"Please accept our warmest thanks on behalf of all of us."

* * *

A list of subscribers from this community has been submitted for publication, which includes the following names and amounts:

Alex Bothwell $2, Mrs. Harold E. Carson $2, Gordon Silverson $1, Mr. and Mrs. Frank Scott $1, Mr. and Mrs. Gordon Miller $1, Mrs. S. MacAdam $1, Mrs. Florence Noble .50, Mrs. W. Scott $1, Mrs. Stewart Boyd .50, Miss Sarah Morrison .50, Edward Morrison $2, Mrs. T. A. Patterson .30, Miss J. A. Drew $1, Mrs. Jas. Catton .50, Mrs. Gordon Elliott .50, Mrs. James Parker .50, Mrs. R. C. Picken $1, D. G. Simon $1, Georges Heon, K.C., M.P. $5, Mrs. H. Jacobsen $1, Mrs. George Leggett $1, Mrs. J. Ken Campbell $2, Mrs. E. Bazinet $1, Douglas Hay $2, Alex Bradford .25, Allen Hammond .35, Miss M. K. Barron .50.

Mr. and Mrs. Gordon Dobbie $1, A. Friend .50, M.B. & H. M. .50, A. E. Thompson $1, B. R. Dawson $1, A. E. McGibbon .25, Harry Scott $1, Mrs. R. Arran $1, Mrs. T. Iddon .50, Mrs. F. Seekins $1, Mrs. R. FitzGerald .50, Lachute Lumber & Mfg. Co. Ltd. $5, Giles Publishing House $5, Mrs. T. Milnes $1, Mrs. C. G. Hocquard .50, Mr. B. J. Williamson $5, Gaetan Valois, N.P. $2, Mr. and Mrs. T. E. Murphy $1, Lachute Bakery Ltd., $1, Geo. Y. Deacon $10, A Friend .15, Anonymous .25, Lillian Evans .25, Mrs. Henderson Townsend $1, Norman Silverson $2, A. J. Lavis $1.

Melvin Scott $1, Mrs. R. Langille .50, Mrs. E. K. Wilson $5, Anonymous .50, Anonymous $4, Mrs. Ralph Copeland $1, Mrs. Laurence Ward $2, Mrs. D. Clark .25, A .D. McGibbon & Sons $5, Miss Bernice McCulloch $1, Miss Miriam Watchorn $1, Mr. H. Davis .25, Mrs. Wm. Davis .50, Mrs. Ross Brown $1, E. Laurin $1, R. M. Cairns $1, E. McMartin .35, R. MacKimmie $1, F. S. McGibbon $2, Farmers Supply Company $5, Mr. Thomas Grey $2, Chas. McFaul $1, E. L. Reid $1, Roy R. Cruise $2, Lela Boyd $2, L. Nymark $2, Fred Sanford $2, Annie R. Fraser $2, Mrs. Arnold Scott $1, Mrs. Richard Graham .55, Mrs. Janet Touchette .50, Mrs. M. Elder .25.

Mr. and Mrs. J. N. Robinson $1, (late) L. L. Legault, K.C., $5, Sydney R. Berry $2, Mrs. James Boyd $2, Geo. Helmer $1, R. Rogers $1, Gordon & Lyster Reg'd $2, Mrs. Henry Ward .75, Rev. G. T. Spriggs $3, Mr. and Mrs. Robt. McGibbon $2, Mrs. Sarah Sutton .50, Mrs. Ed Carlin .50, G. Bedard $1, D. Elliot $1, Mrs. E. W. Bradley .50, Mrs. F. H. Royal $1, D. Owen .50, Mrs. A. A. Hills $2, Mrs. G. G. Mitchell .50, Mrs. E. Rice $1, George C. Brennian $1, Geo. H. Creswell $1.

Miss M. C. James .25, Mrs. T. J. McMahon .50, Angus Taylor $1, Mrs. J. Barbour $1, Welden Motors $5, Hector Noble $1, Emerson Noble $1, Mrs. Lewena Morrison $1, Mrs. Albert Scott .25, E. L. Johnston $1, J. B. Therriault $1, Mr. and Mrs. W. H. Gordon $1, Wilson & Gordon Reg'd $5, Mrs. A. Assad $1, J. McFaul & Son $2, G. A. Hammond $1, Mrs. C. E. Bedard $1, Walker & Kingsbury Inc. $2, F. Gleneswell, $1, Wm. C. White $1, Mrs. Annie Burk .50, Mrs. J. T. Griffith .50, D. Todd .25, Mrs. F. E. Earle $2, W. S. Jones $1, E. M. Jones $5, Lachute High School $11.64.

R. McArthur & Son $10, J. P. MacKimmie & Sons $10, John Giles $2, Mr. and Mrs. J. Pillage $1, Mr. and Mrs. G. McGibbon $5, Pollock & Graves Motors Ltd $5, Sterling Hodge $2, James M. Duncan $2, E. W. Jackson .25, Albright & MacAdam Reg'd $2, Miss Lily M. Hampton $1, Mr. and Mrs. Geo. Paul $2, R. C. Rodgers $5, Eva J. Mason $2, Maud Dobbie $1, Wm Blakely $2, Muir Bros. $2, R. H. Morrison $2, Eileen Morrison $1, L. W. Hammond .75, S. S. Campbell $1, Mr. and Mrs. D. G. MacRae $5, Boyd's Lachute Express Ltd. $5, Lachute Farm Equipment Ltd. $2, Carl Demerse $1, T. McOuat & Son Ltd. $5.

McFaul Bros $1, Mrs. W. J. Deacon $2, Miss Riddell .25, Sydney Stewart $1, Ruth McMahon $1, Grace V. McMahon $1, Gertrude M. McMahon $1, Mrs. A. E. Blute $1, Mrs. Hugh Martin $1, Mrs. Geo. Higginson .50, Mrs. P. Williamson $1, Mrs. Florence Lister $1, Mrs. Florence Jackson .50, Mrs. Perley M. Murdoch $1, Mrs. Leslie Bates $1, Mrs. W. A. Graham .50, Muriel Boyd .45, Mrs. W. F. Zimmer .25, Mrs. George Calder $1, J. A. Middleton .50, Mrs. Albert Noble .50, Mr. and Mrs. H. Cowan $2, Mrs. J. McNish .50, Mrs. N. McRae $1, Mrs. Victor Elliott $1, Mrs. F. A. Brennian $1, W. L. Dawson $2, Mrs. H. Cunningham $1, Mrs. H. Underhill .50, Mrs. Rachel Copeland $1, Mrs. George MacKenzie $1, Mrs. Ernest Copeland $1.

Skinny men, women gain 5, 10, 15 lbs.
Get New Pep, Vim, Vigor

What a thrill! Bony limbs fill out; ugly hollows fill up; neck no longer scrawny; body loses half-starved, sickly "bean-pole" look. Thousands of girls, women, men, who never could gain before, are now proud of shapely, healthy-looking bodies. They thank the special vigor-building, flesh-building tonic, Ostrex. Its tonics, stimulants, invigorators, iron, vitamin B_1, calcium, enrich blood, improve appetite and digestion so food gives you more strength and nourishment; put flesh on bare bones. Don't fear getting too fat. Stop when you've gained the 5, 10, 15 or 20 lbs. you need for normal weight. Costs little. New "get acquainted" size only 60c. Try famous Ostrex Tonic Tablets for new vigor and added pounds, this very day. At all druggists.

Birthday.. Marriage.. Anniversary

Up-to-the-minute with the new BULOVA watch models, and the latest patterns in tableware and plate.

There's satisfaction in the tribute of some really personal gift — something of individual appeal in jewelry, silverware, china or glassware.

We display a gift-line suitable for every occasion, at prices to suit every purse.

FRANK E. EARLE, Jeweller
Main Street LACHUTE Phone 140

PAINKILLER
PERRY DAVIS' FOR
Cramps · Sprains · Chills

STOP SCRATCHING
Relieve Itch in a Jiffy

Relieve itching due to eczema, pimples, athlete's foot and minor itch troubles. Use soothing medicated D. D. D. Prescription (ordinary or extra strength). Greasless, stainless. A Doctor's formula. Soothes and relieves intense itching quickly. 35c trial bottle proves it—or money back. Ask your druggist for D.D.D. Prescription.

HAPPY THOUGHT for your parties and social gatherings :

Lowe Bros. **ICE CREAM**

— up to the standard of our QUALITY dairy products, "HOMO" HOMOGENIZED MILK, CREAM and CHOCOLATE MILK,

— Distributed by —
LOWE BROS. DAIRY LTD.
Main St. East LACHUTE Telephone 463-W

→ **FOR LENT!**
FRESH
FISH
FILLETS
FROM
FOOD LOCKERS!

We deliver ! – Phone 623-W

FOOD LOCKERS Ltd.
11 CLYDE ST. — LACHUTE

HAIRDRESSING
MRS. C. LALONDE

Specializing in
PERMANENT WAVE
Up-to-the-Minute Coiffure

TELEPHONE 577
MAIN ST., LACHUTE.
Above H. Filfe's tobacco store

Custom Tailoring
Men's Suits, Coats, Dress Suits
Ladies' Suits and Coats
PERFECT FIT
Selection of fine quality English and Scotch weaves.

Geo. Licop, Sr.
59 Foundry — Phone 714-R
Lachute, Que.

Photo Studio
Amateur and Professional.

ERNEST BERTRAND
Prop.
108 Foundry St., Lachute
Telephone 782-J

Worth Knowing --
The Biggest Taxi Stand in Town . . .

LACHUTE VETERAN TAXI Reg.

(BETWEEN DOMINION AND A & P STORES)
THE ONLY STAND SERVING YOU 24 HOURS A DAY.

Seven Cars at Your Service.
SPECIALTIES: WEDDINGS, FUNERALS, LONG TRIPS.

Telephones 395 and 522.

M10.4p

ARMSTRONG'S ASPHALT TILE
The low-cost floor with the luxury look

— Also —
Linoleum Flooring

FLOOR SANDING
Five sanding and one polishing machine for hardwood floors. Rent one of these machines, or call for our expert services.

Specialists in Floor Covering

LACHUTE FLOORING Reg'd
F. LAGARDE, prop. Telephone 636-J
297 MAIN ST. (opposite Muir's Service Station)

MARCONI
THE GREATEST NAME IN RADIO

I like Marconi

for its Gorgeous Cabinet Beauty

See — and hear — our console and table models now on display.

Furniture Hardware **TESSIER Enrg.**
Hamford St., Lachute Mills
— Telephone 469-R —

Floor Show HELD OVER!

— AT —

ST. ONGE GRILL, BROWNSBURG

FEATURING

Bob O'Neil AND HIS IMPERSONATIONS

Marie Elaine THE FIVE-YEAR-OLD WONDER

Sat. Night, March 12

MUSIC BY
DON REID AND HIS ORCHESTRA

WANT & FOR SALE ADVERTISEMENTS:

EMPLOYMENT, PROPERTY, TENDERS, ETC., ETC.

Want or For Sale advertisements 10 cents per line each insertion. Minimum 50 cents. If billed, 60 cents. If replies are directed to Watchman Office, 25 cents extra.
(PAYABLE IN ADVANCE)

For Sale

FOR SALE — 1941 Dodge panel ½-¾ ton truck. — Lachute Flooring Reg'd, phone 636-J. xc

FOR SALE — Maxwell washing machines. $124.50, $134.50, $144.50. Immediate delivery; terms if desired. — A-Tom-Ic Electric Reg'd, Brownsburg, tel. 2711. M17-2c

FOR SALE — a Kootenay range, in good condition. — Apply to 12 Barron Ave., or phone 289. -1p

Businesses for Sale

FOR SALE — pool-room including restaurant, at Lachute Mills. — Réal Lamarche, Lachute Mills, phone 393. -1p

A VENDRE — salle de pool avec restaurant, à Lachute Mills. — Réal Lamarche, tél. 393. -1p

COMMERCE A VENDRE — Commerce établi depuis 10 ans; grosse clientèle; bons revenus. Comprenant diverses agences d'accessoires de ferme et de maison ainsi qu'un camion de service 1948 et un outillage moderne pour réparations. Pour renseignements, s'adresser à V. Lalonde, case postale 143, Ste. Scholastique. Tél: 79-J. -1c

Properties for Sale

PROPERTY for sale, 16 Evelina Street, Lachute Mills. — Apply on the premises, R. J. Brown. M10.2p

Services

WELL DRILLING —Anyone in need of a drilled well, place your order now. — B. Campbell, The Driller, Box 11, Chesterville, Ont.

BUSINESSES & PROPERTIES

RESIDENCES — a choice of good modern homes, some with immediate occupancy.

BUSINESSES — comprising, General Stores, Automobile Sales & Service, Grocery Store, Restaurant, Service Station, etc.

ON MAIN ST. — in the best Business Section; a private residence.

AT MOUNTAIN VIEW — some very attractive Building Lots, with sidewalks and sewers built, are still available; choose yours now.

AT ST. ANDREWS EAST and CARILLON — private residences and building lots.

Enquiries welcome.

J. R. CHARRON
Insurance & Realty Broker.
256 Main St., Lachute.
Telephone 46.

CASH LOANS

$50 to $1,000

Repay in monthly instalments if you prefer.

CONTINENTAL CREDIT
J. R. CHARRON
256 Main St., Lachute
Telephone 46

Livestock, Poultry

"BIRDS well meated and needed little finishing", writes a customer of Big-4 Chicks. From Canada Approved stock, backed by a breeding program on Hatchery's own farms. The Dept. emphasizes the value of early hatching to get the better markets. — Thos. Farrara, Calumet. -1c

BRAY Chicks now to catch the better markets later — order soon. Pullets, cockerels, mixed — day-olds, started; prompt shipment. You can't do better, why wait. — Agent, J. Henri Guilbault, St. Philippe. -1c

Tenders

TENDERS — are hereby invited for 2,000 feet of hemlock or tamarack lumber, as follows:—
1,000 ft. 3" x 8" x 14' long.
1,000 ft. 3' x 8' x 16' long.
Also 2,000 ft. red cedar 6" x 6" x 12' & 14' long.
To be delivered on our lot in rear of Elmert Berry's, near Thomas White's, on or before May 1, 1949. Tenders to be in not later than March 18, 1949. Lowest or any tender not necessarily accepted.

Municipal Corporation of the Parish of St. Jerusalem.
M17.2c E. M. Jones, sec.-treas.

FOR SALE: Attractive Property IN LACHUTE.

Large lot situated in the business section of Main St., with nine-roomed brick house, and large detached garage. Lot also faces on Berry St. Available for early occupation. May be seen any weekday.

Estate of Late Peter Dobbie
232 Main St., Lachute, Que.
Phone 269-J.

PROPERTIES for SALE

LACHUTE — No. 40 Bedard Boulevard, 7-roomed dwelling, lot 66 ft. by 99 ft.

EAST END of Robert Street—a new modern 6-room house; fireplace, furnace, hardwood floors, tile bathroom. A house you will be proud to own. Occupancy in a month.

MOUNTAIN VIEW, LACHUTE Fine modern building, 2 flats — 6 rooms downstairs, 5 rooms upstairs. Electric stoves. Hot water heating system. Occupancy of lower flat can be arranged.

BUSINESS — consisting of entire property, Bar-B-Q, restaurant, general grocery. New modern building, log cabin finished. Choice location, immediate occupancy of 5-room flat. Other flat vacant June 1.

BROWNSBURG — No. 5 Filion St., 7 rooms, furnace-heated. In good repair. Low priced. Occupancy Mar. 1.

BROWNSBURG—corner of St. Joseph and St. George's Streets, fine property overlooking West River; 6 rooms, garage, double lot. Immediate occupancy. Good terms.

HARRINGTON — 2 Cheese factories with all necessary equipment, and a dwelling nearby. Very reasonable.

LAKE OF TWO MOUNTAINS —4 summer cottages on one lot Electricity. Furnished. Wonderful beach. An excellent investment realizing 10%.

NEAR LAKE HUGHES — 200-acre bushlot with one beautiful private lake and frontage on another lake; no buildings.

* * *

GALL & JONES
5 Bethany St. — Phone 491-W

BOYD'S LACHUTE EXPRESS
LIMITED

1450 Barré St. Montreal WI 4173 | Bethany Road Lachute Tel.: 75 | Denis Street Buckingham Tel.: 519

"Ship the Safe Way"

Montreal — St. Eustache — Lachute — Brownsburg — Kilmar
Montebello — Papineau — Thurso — Masson
Buckingham — Gatineau Mills.

By WALLY IZSAK

Reports from Britain that the seven-team English National League wants its teams to become farm clubs for National Hockey League squads, generally have been taken with a grain of salt.

The reports said that the English League wants to become outright professional, instead of remaining under the amateur label.

Hockey — amateur brand — is, as most people realize, a going concern in Britain these days. But every so often the fans there, as here, set up a clamor for a better brand of the game.

British fans want the standard of play raised to pre-war levels when hockey compared favorably to the game played by "amateurs" in Canada and this is one reason for the proposed farm-club set-up.

If the N.H.L. did send over players, where would the English clubs get the money to pay them?

There are only three arenas in England capable of holding large enough crowds to cover the weekly salaries of the players. And the three are in London.

Harringway and Wembley with 8,000 seats each, and Earl's Court Stadium with 7,500 seats, possibly draw enough patrons to allow the management a decent profit margin. But the other rinks are much smaller, holding less than 3,000.

Even so, where will N.H.L. teams get the players to send?

Most of them already are scraping the bottom of the barrel to get replacements. Take, for example, Toronto Maple Leafs. Several times this season the Leafs went to their junior amateur farm club — Toronto Marlboros — for replacements when their regulars were injured.

And there doesn't seem much sense in pro teams here sending players 5,000 miles away for seasoning. These pro clubs like to keep a watchful eye on the development of their material and have them nearby for quick use if necessary.

* * *

From hockey to golf — The Professional Golfers Association recently realized star golfers are human after all and need a holiday like anyone else.

Under a new P.G.A. plan each of the top four men — the recently injured Ben Hogan, Lloyd Mangrum, Jim Demaret and Sam Snead — will get a vacation. At least three of the four will be on hand for each tourney while the fourth man is holidaying.

Tournament sponsors will be notified 30 days in advance which players will be present.

To Rent

FOR RENT—for summer, double-room cabin at Weir, Que. — Write for particulars to P. Conran, 10885 Belleville Ave., Montreal North. M10.3c

TO LET — modern heated apartments, available March, April and May. Convenient for bachelor or single person. Also for couple without children. Ultra-modern kitchen complete with electric refrigerator, electric stove, broiler, Monel metal sink. Continuous hot water and electricity supplied. Furnished completely or partially, or unfurnished, for suitable tenants. Weekly, monthly or yearly. — Apply W. M. Cottingham, Box 118, Lachute, or phone 300 between 9 a.m. and 5 p.m., or 129-J evenings. F24.M10x

FOR RENT — two flats. —Réné Laurin, Lachute Mills, tel. 200. -1c

Lost & Found

FOUND — ladies' wrist watch. Owner can have same by paying for this ad. — Tel. 162-W, or call at No. 375 Main Street. -1p

Wanted

WANTED — second-hand cello, to buy or rent. — Jack Gorman, tel. Lachute 165, or P.O. Box 465. x

Lachute Represents Centre In Royal Caledonia Games

Finals of the MacKimmie Memorial bonspiel, an annual mixed contest in the Curling Club, were played last Thursday, a total of 46 rinks having competed in this event. The winners were —

Mrs. Bourne, P. Todd, Mrs. St. Onge, Arnold Scott (skip).

The runners-up were — Mrs. A. Bothwell, Dr. Jules Lafleur, Mrs. S. J. McFaul, H. Dion (skip).

* * *

The regular weekly mixed bonspiel, for which prizes were donated by Mr. and Mrs. C. E. Richardson, resulted last Saturday in a tie between W. J. Deacon's and L. J. King's teams. These rinks played off for a decision, the latter claiming the honors. The winning team comprised —

Mrs. C. E. Richardson, C. E. Richardson, Mrs. K. Campbell, L. J. King (skip).

Since early in January ladies and gentlemen have continued to enjoy these Saturday mixed bonspiels, which have proved both interesting and successful. This Saturday, however, there will be no mixed games, due to prevalent sickness and the absence of some players in outside contests.

* * *

Playdowns in another annual club bonspiel, for the Match Committee prizes, are now in progress; this play should be completed by next Tuesday.

* * *

Lachute, as winner of the Centre eliminations, has a team entering today in the Royal Caledonia district games in Montreal. Twelve rinks from Hawkesbury Centre competed for the representation, Jas. MacKimmie, of Lachute, eliminating MacRae of Alexandria last Thursday. The local team, which meets Ottawa Royal today at Caledonia in Montreal, includes —

D. McGibbon, A. Ogilvie, D. McTavish, Jas. MacKimmie (skip).

Ladies in Finals For Hills Prize

Lachute Reached Finals In Fairbanks Trophy

The ladies' rink which played in Sherbrooke — Miss J. McOuat, Mrs. W. S. MacKimmie, Mrs. Geo. Calder, Mrs. Geo. McGibbon (skip) is to be congratulated for the fine showing made there. Following is a write-up from a Sherbrooke newspaper on this recent event:

The duel for the Fairbanks trophy was the closest one of the evening and the match was not decided until the final stone. Mrs. McGibbon's Lachute rink piled up a lead of 4-0 at the end of the third. Mrs. Patterson's rink got their first score in the fourth when they chalked up two points and picked up another in the fifth. In the sixth Victoria got two to move out in front for the first time in the game, and added another in the seventh for a 6-4 count. Lachute came back and tied it with a two count at the end of the eighth. In the ninth Mrs. McGibbon got one for a 7-6 count but in the final end Mrs. Patterson came through to chalk up two points and win by the narrow margin of 8-7. . . It was a nip and tuck battle the whole way.

* * *

Last week two Lachute rinks were in Montebello to play for the Inter-Club (Cottingham) Trophy — Mrs. J. Barbour, Mrs. H. Rigg, Mrs. D. McGibbon, Mrs. G. G. Mitchell (skip); Mrs. P. Valois, Mrs. P. Jamison, Mrs. C. E. Richardson, Mrs. W. M. Cottingham (skip). Montebello is still holder of the trophy.

* * *

The finals for Mrs. A. Hills' prize were played yesterday — Miss F. A. Carriere, Mrs. Vacchino, Mrs. J. Barbour, Mrs. D. McGibbon (skip) against Mrs. E. McFaul, Mrs S. Milnes, Mrs. A. St. Onge, Mrs. S. McFaul (skip). . . . Mrs. McGibbon's rink won 15-8.

* * *

The fortnightly match will be played on Friday.

Play for the Vice-President's Prize (granites) is now in progress.

One ladies' rink is visiting the Buckingham club today, Thursday.

GAME LAWS EXPLAINED

Muncton (CP) — The New Brunswick Government is making sure that prospective tourists are well acquainted with the fish and game laws of the province. The government's 1949 folder gives interesting definitions of fishing terms, catch limits and general regulations.

The two big front claws of the lobster are different. The left one, bigger and heavier, is the grinder and is thick and blunt. The right or cutting claw is slender and tapers to a point.

Dressmaking & Designing

Original designing and dressmaking now being done by Miss Else Jacobsen, graduate of Toronto School of Design.

11 Henry Street, Lachute.
Phone 171.
-1p

Machine Shop

Ernest Gordon, formerly of the firm of Lyster & Gordon, wishes to advise the public that he is continuing business at the old stand, near C.P.R. station, and gives assurance of continued good service in machine shop work and blacksmithing.

GORDON'S MACHINE SHOP
Berry Street
-1c

GO DOWN, at ASSAD'S

LADIES' ASSORTED COATS & DRESSES $1.97 — All at one price.

NYLONS DARK SHADES (Subs) 87c — A BARGAIN!

FACE CLOTHS 5c — Hurry For This!

MEN'S WOOLLEN PULLOVERS & CARDIGANS . $1.97

LADIES' SILK AND SATIN SLIPS 99c

CHILDREN'S SHOES . . . . $1.97 BROWN & BLACK

CHILDREN'S STRIPED COTTON JERSEYS 77c

MUST SELL EVERYTHING BELOW COST

PICK OUT ANYTHING YOU SEE IN THE STORE, AND GET A REAL SACRIFICE PRICE!

ASSAD'S

238 MAIN ST. - LACHUTE
— Telephone 177 —

Help The Red Cross "SALADA" TEA

PHONE 111 — Modern Taxi — for prompt, courteous service 24 hours a day. All passengers insured. (If number engaged, call 310.)

REX

Fri., Sat., Mar. 11-12
Jane Wyman, Lew Ayres
JOHNNY BELINDA
Joe Kirkwood, Leon Errol
Winner Takes All
FOX NEWS
and by special request,
MATINEE
SATURDAY Afternoon
(2 complete shows in evening)

Sun., Mon., Mar. 13-14
Dane Clark, Alexis Smith
WHIPLASH
Johnny WEISSMULLER
JUNGLE JIM
3rd Chap.: SUPERMAN

Tues., Wed., Thurs., Mar. 15-16-17
Frank SINATRA
KISSING BANDIT
in Technicolor.
Marto Labarr, Derik Farr
TEHERAN
Also: WIGWAM WHOOPEE

The RIO Lachute

Sam., dim., 12-13 mars
Pierre Richard-Willm et Michele Alfa
LE COMTE DE MONTE CRISTO
1ère Episode: Edmond Dantes
2ème Episode: Le chatiment
Aussi SUJETS COURTS

Mon., Tues., Wed., Thurs., Mar. 14-15-16-17
Dick Powell, Lizabeth Scott
PITFALL
Gloria Jean, Jimmy Lydon
Old Fashioned Girl
SPINACH vs. HAMBURGER

Lachute Nursery Reg.

Cut Flowers
Roses, Carnations, Tulips, Daffodils, Snapdragons.

Pot Plants
Cyclamen, Primulas, Boston Ferns, Ivy and Begonias.

A. B. Ogilvie — Tel. 724-W

CAPITOL Brownsburg

Thurs., Fri., Sat., Mar. 10-11-12
Errol Flynn, Ida Lupino
ESCAPE ME NEVER
Kent Taylor, Doris Dowling
The Crimson Key
And
FREDDY MARTIN'S Orchestra

Sun., Mon., Tues., Mar. 13-14-15
Bing CROSBY, Bob HOPE, Dorothy LAMOUR
ROAD TO RIO
Preston Foster, Mary Stuart
THUNDERHOOF
Also: FLIP-FLAP

RUBIN'S MEN'S UNDERWEAR SPECIALS!

PENMAN'S 71 Combinations 2.95
Sizes, 34 to 44.
Limit, 2 to customer, while quantity lasts

Men's SPRING-WEIGHT Combinations
Sizes, 34 to 44.
LONG SLEEVE $2.75 SHORT SLEEVE $2.49

Men's JOCKEY SHORTS
Sizes — Small, Medium, Large.
PAIR .69 TWO PAIRS $1.35

Rubin's MAIN STREET, LACHUTE

You'll Be Proud

of the smart appearance of your car or truck when you let us give it a beauty treatment. . . Our

EXPERT FENDER AND BODY WORK

banishes dents completely; removes scratches and rust; means better appearance now, and higher car resale value in the future. Drive in for an estimate today.

FARMER BROWN MOTOR SALES Ltd.
BROWNSBURG ROAD PHONE 472

SPORT!

For the Wintertime Outdoors

We have Skis and Harness, Skates, Hockey Sticks and Pucks.

ENTERTAINMENT!

For Long Evenings at Home

A Radio — for individual use or living-room entertainment — will fill the bill for your season's enjoyment.

AND FOR THE UTMOST IN UTILITY —
We have Electric Ranges and Appliances, Flame-ware, Kitchen Aids and Utensils.

WILSON & GORDON Reg'd
Phone 595 Main Street Lachute

The Lachute Watchman

Home Newspaper of Argenteuil and the Ottawa Valley

72nd YEAR | $2.50 A Year, in Canada | LACHUTE, QUE., MARCH 17, 1949 | 5c. A Copy | VOL. LXXII. No. 11

Don Cossack Chorus Acclaimed in Fine Performance at Auditorium

To the majority of their large audience, the visit of the Don Cossacks Chorus to Lachute on Tuesday brought something of a revelation. Well over 600 persons enjoyed this remarkable performance at the Auditorium, the second of the season's concerts presented by the Lachute Community Concert Association.

That music is a universal language, was a fact well illustrated in this program offered by a world-famous male choir. In the lyrics of their songs few could understand a single word, but their themes were so effectively portrayed in emotions of the voice, that each could be thoroughly appreciated — even without the elaboration of a printed program, which admittedly helped in the interpretation.

The recital included melodies sacred and frivolous, folk tunes and marching songs. The 23-voice chorus, always under meticulous control, produced harmony as a unit — their conductor, Nicholas Kostrukoff, commanding modulation and crescendo with sure response; his role throughout was a masterly yet unobtrusive demonstration.

Highlights in this feast of song were the solo parts; it seemed that any member of the group could competently take the lead and fill a star role. It was in these individual parts that the quality of the Cossacks was most impressive — the tenors, who ranged with ease from mellow baritone to silver-pitch falsetto — the baritones who might have stepped out of character from European opera —and the basso profundo who held his vibrations with amazing endurance. Altogether, with the chorus reflecting every varied mood, and with the dancers to provide an agile climax of national calisthenics, this performance proved one of all round merit and enjoyment.

No criticism was heard whatever —except the suggestion frequently voiced at such entertainments, that the program should include more popular and familiar airs. In the case of the Cossacks, however, this addition would surely detract from their national character as exponents of Russian folklore, heirs of tradition from the Valley of the Don, and followers of Platoff, the Cossack chief and hero of a century past, In this capacity the Cossack Chorus is complete and satisfying.

Session Prorogued In Short Order

By RICHARD DAIGNAULT

Quebec, March 14 (CP) — The first session of the 23rd Quebec Legislature, one of its shortest and quietest but crammed full of important legislation, ended last week.

As the session closed after adoption of 72 government bills and 67 private measures, the Union Nationale government of Premier Duplessis still had an overwhelming majority in the Legislative Assembly with 82 seats as compared with the eight Liberal seats and the single Independent and Nationalist members.

Most important legislation concerned power projects in the mining regions of the St. Lawrence north shore, margarine, labor relations, and the executive powers of Mayor Camillien Houde of Montreal.

Provincial Treasurer Onesime Gagnon reported provincial revenues during the year ending March 31 at $193,950,000 with a surplus of $40,770,000 on ordinary account and a net deficit of $25,680,000.

The next year's budget will be $176,650,000 with an estimated surplus of $31,415,640 and a net surplus of $152,140.

One power projects bill gave the green light to the Ungava Eaton Cayon power project to develop 20,000 horsepower. Another was in connection with an increase in hydraulic power on the Manicouagan River in the Saguenay region.

Labor legislation adopted concerned mostly the employees of municipalities and banned association of certain categories of employees from joining unions with outside affiliations. The major law project of the session, the labor code, was postponed for further study.

Mayor Houde was given back his executive power as mayor in virtue of another bill thus making him automatically a member of the Montreal Executive Committee as before the city administration was changed in 1942.

50 Years at Helm Of Weekly Newspaper

To Mr. Harmon ("H.E.") Rice, who this month celebrates his 50th year as editor of The Huntsville Forester, fellow publishers pay a cordial tribute to his record.

Mr. Rice, in partnership with the late George Hutcheson, took over this Northern Ontario weekly in 1899, when it had a modest circulation of 500, and has occupied the editorial chair ever since. He has given much time in the past 40 years to public effort — having served his town as councillor and mayor for several terms and occupied the presidency of the Board of Trade, the Muskoka Children's Aid Society, the Muskoka Tourist Development Ass'n, and chairmanship of Huntsville Hospital Board, in which he now serves. He was first president of the local Rotary Club and has also filled the office of District Governor. Mr. Rice's contribution to the organizations of the weekly press has also given a notable impetus to their progress.

License Suspended, Jail Sentence Given For Drunken Driving

A St. Jerome resident who admitted driving his automobile while intoxicated appeared before Judge C. E. Guerin this week in Montreal, and was sentenced to seven days in jail. The accused also had his driving license suspended for one year.

When asked by Judge Guerin if he insisted on pleading guilty, the driver, Aurel Prevost, answered, "there's no argument about it. I was drunk when arrested."

The sentence imposed by the judge was the minimum. Prevost was arrested on the highway near St. Martin.

Rescue Deer from Canal Basin

(Our District Correspondent)

Cushing W. — On Monday evening Gordon Hampton and Sylvester Robert, dwellers on the canal road at Grece's Point, were attracted by the excited barking of dogs on the canal bank, and on going to investigate the disturbance, they discovered a deer which had evidently jumped into the canal (which is dry at this season) to escape the dogs. With the help of another resident, Guy Moncrieff, who had also arrived on the scene, the men set to work to rescue the animal. This was done by looping a rope at each end, with which, after several attempts, they encircled the deer's hind legs and hauled it up onto the bank—about 15 or 20 feet deep at this point. It proved to be a fine doe, about three years old, and after being released the animal disappeared in the direction of the bush north of Grece's Point. In this area deer have often been known to den up during the winter months. . . The dogs had meanwhile disappeared, evidently having abandoned the chase.

Oka Lawyer Wins "Met" Contract And Scholarship

A young lawyer from Oka and a Pennsylvania girl have become the latest singing additions to the Metropolitan Opera Company.

The lawyer is Denis Harbour, 28, a cousin of Z. Harbour, Lachute pharmacist, and a graduate of the University of Montreal.

The girl is Miss Lois Hunt, 23, a pretty, brown-haired lyric soprano.

Both received their "Met" contracts after being declared the winners of this season's Metropolitan Opera auditions of the air.

In addition to the contracts, each received a cheque for $1,000 — the Capehart Scholarships presented by the sponsors of the contest, the Farnsworth Television and Radio Corporation.

Harbour and Miss Hunt were selected by a board of judges headed by Edward Johnson, general manager of the Metropolitan Opera Association. More than 900 singers competed, and the final auditions last Sunday were broadcast from the stage of the Metropolitan Opera House.

Miss Hunt originally had plans of becoming a dental hygienist but in 1945 turned to singing. She made her debut recital in Philadelphia in 1946.

Harbour, a bass-baritone, studied voice while he worked for his law degree at the University of Montreal. After graduation, he sang on a Montreal radio station and rapidly became well known. Three years ago he went to New York to pursue his studies, and was a finalist in last year's "Met" auditions.

An average of nearly 500 icebergs break off Baffin Land glaciers every year, and are closely watched by North Atlantic sea and air patrols.

Annual Meeting of Social-Athletic Club

Through a typographical error in last issue, the annual meeting and election of officers of the Brownsburg Social and Athletic Club was announced incorrectly as to date. This meeting will be held at 8 p.m. on Friday, March 18, at the Social Club. A good attendance is expected.

Traffic Patrols For School Zones

Traffic patrols, to direct children crossing the busy thoroughfares close to three local schools, are being organized through the effort of Police Chief D. Villeneuve. The plan is to select 10 senior, responsible pupils from the St. Viateur College, Ste. Anastasie Convent and Lachute High School, and train them for these duties. It is hoped by this means to reduce the hazard of school crossings in the season of heavy traffic.

"Les Loisirs", a recreative organization in Ste. Anastasie parish, has been approached to meet the cost of supplying white Sam Brown belts for the Catholic schools, to give the youthful officers an official rating. The group has agreed to finance this equipment, and Chief Villeneuve is hoping to make similar arrangements for the Protestant school.

Tax Returns -- Farm Forum Topic

(Our District Correspondent)

Mabel — The Farm Forum group of Mabel met Monday evening at the home of Mr. and Mrs. Perley Clark. The topic for discussion was "Many Happy Returns". It was thought by some members that farmers should file income tax whether their income was taxable or not, but that this was not easy to do because farmers' sources of income and expenditures were so many and varied that they find it difficult to keep proper records; also when they have completed a 14 or 15 hour day they do not feel like working on records.

Two representatives of this Forum, Gerald Tomalty and Irwin Warwick, attended a meeting last week to make further plans for the Children's Fair.

ENCOMIUM FROM IRELAND -- THANKS, MR. FLYNN

"HE BOOSTS THE LOCAL PRESS IN A MOST CONVINCING WAY"

On St. Patrick's Day, it is the mode to emphasize things Irish — and this week we find no happier reference than a compliment to the local press, direct from the Emerald Isle — and it's no blarney. The following article, treating of a recent circumstance which rocked the American continent, is written by John Flynn, president of the Irish Master Printers' Association, in the journal "Ireland's Press and Printing"; it has been styled by a British publisher as "the finest bit of advertising for the local newspaper which I have even seen".

LESSON OF THE AMERICAN PRESIDENTIAL ELECTION

Sidelight on the Power of the Press

Three months ago if anyone were to have said that the Democrats would have the slightest chance of defeating the Republicans in the American Presidential election he would have been laughed to scorn. The issue was so secure in the minds of daily newspaper correspondents and columnists that it was merely a question by what majority Governor Dewey would be returned.

The thunder of the American daily newspapers sent their rattling echoes all over the world and they bellowed out the news that America would vote solidly for Dewey and put the Republicans in the saddle with a majority that would make American history.

The daily newspapers of other countries took up the cry and shouted from the housetops that the issue of the American Presidential election was already settled. What policy would Governor Dewey pursue when he went to the White House? What effect would it have on world peace? These were the questions that the daily newspapers were asking. They ignored the fact that the man and woman in the street had ideas of their own on the Presidential election. The feeling seemed to be that the thunder presses of the country knew what the people required, indeed they went so far as to produce, so they contended, what was proof of this by Gallup polls.

All the tricks of the high-powered press were worked up with dramatic intensity that was reminiscent of a violent thunder storm. There was no room for doubt. But then came the disillusionment. America went to the polls but America did not vote as the thunder presses predicted, and all the figures of the Gallup polls were scattered to the winds like hayseeds in a storm.

A Mind of Their Own

What is the explanation? Well, it is not very far to seek. Public opinion is shaped in a quiet and peaceful way by the local newspaper and the home periodical. These publications give the news and views of the man in the street in an unobtrusive manner, free from all the thunderclaps of high power journalism. The people have a mind of their own and they don't submit to the dictatorship of the press any more readily than they submit to any other form of

(Continued on page 3)

Morin Hts. Council Holds Public Conclave On Village Needs

(Our District Correspondent)

Morin Heights — The local council held a public meeting at Bellevue Hotel last Thursday, with Mayor Chas. Campbell presiding. Also at the head table were Councillors Willis Seale, Lawson Kennedy, John Kennedy, Fred Watchorn, Geo. Parthenais, Paul Baumel and the secretary-treasurer, Col. Jas. Green.

The financial situation of the municipality was reviewed, followed by a discussion on a proposed town hall and fire station.

Coffee and sandwiches were served later by the hotel staff.

3 Months in Jail For Shop-Lifting

Arrested on March 8 by Det. Philippe Therriault of the Provincial Police, a 20-year-old resident of Lachute, Paul-Emile Lalonde, was charged with shop-lifting and arraigned at the Magistrate's Court at St. Jerome.

The charge arose from a complaint concerning missing tools. Questioned regarding property belonging to John Lemay, contractor, with whom he had been employed, the youth subsequently admitted theft from Lemay and from several local stores, including Farmers' Supply Co., Beamish, Bedard Ltée and John McFaul & Son. Much of the stolen effects was in the form of clothing, and goods to a value of $75 were identified and recovered.

Before Justice H. Barrette at St. Jerome last Friday, Lalonde pleaded guilty and was sentenced to three months in jail. Georges H. Héon, K.C., was represented as prosecutor for the crown.

Montreal (CP) — Prof. J. D. Jefferis, of Bishop's University, Lennoxville, said in a recent address here that teachers talk too much. He said it is better to show pupils how to learn and then let them learn rather than go at them all the time.

Around the Country

Jim Greenblat

It really got cold at Admiral, Sask.; The Swift Current Sun reported that when an oil-burner went out during the night a man awoke with a frozen toe next morning, and at the same place Gerald Shook and Ross Deschamps have bagged 360 coyotes from the air in their plane this winter. . In the Red Deer, Alta., judicial district, five judges upheld a court decision awarding $6,000 estate of a deceased bachelor to a 7-year-old illegitimate child. . The Amherstburg Echo gives a boost when a boost is coming, stating, "No one can deny that the municipal business of our town is efficiently and well run, and no one can deny the fact that the taxpayer's dollar is well spent". . Mrs. Jessie Cromwell, 72, of Weymouth Falls, N.S., has organized a class of sewing in which new material is banned; two of the class are over 60 years; never too old to learn, they say. . Little Clifford Laverne Johnson, of Mount Elgin, Ont., has ten grandparents, according to the Aylmer express. . And then the Ingersoll Tribune comes out with a picture showing that Little Ronnie Moore has eleven. . Judges of Manitoba's Court of King's Bench have a "new look"; they will now wear violet robes, similar to those worn by judges of England's high court of justice; Ontario is doing likewise. . Mrs. Ellsworth Greene and Mrs. Herbert Sabine, twins, celebrated their 79th birthday, according to the Digby, N.S. Times. . Here's one from the Hudson Bay (Sask.) Post, in the classified ads: "Two local

Irish in Canada, Across the World, Celebrate Mch. 17, St. Patrick's Day

(Specially Contributed)

The light of Christianity had burned for more than 400 years before its rays penetrated to Ireland. For the first 300 years of the Church's existence the sacred torch was hidden in the catacombs and caves of the earth, or, if ever seen by men, it was only when held aloft for a moment in the hands of a dying martyr. Yet the flame was spreading, and a great part of Asia, Armenia, Egypt, Spain, Italy and Gaul had already lighted their lamps before that memorable year 312 when the light, suddenly shooting up, appeared in the heavens, and a Roman Emperor was converted by its brightness. "Light arose unto the people who were seated in darkness and in shadow of death". The Christian faith was publicly preached, and nations were converted, churches and monasteries were built everywhere, and God seemed to smile upon the earth with the blessings of Christian faith and Roman civilization. It was during this interval, between the long continued war of persecution and the first fall of Rome, that a young lad of 16 was taken prisoner on the northern shores of Gaul, in France, and carried with many others by his captors into Ireland. Arriving in Ireland, this boy was sold as a slave in the markets of Leinster by his pagan masters, and was purchased by a land owner who employed him to tend sheep on the slopes of sliabh misth in County Down, in the north of the country.

From the mountains of Mourne, where Patrick tended his flocks, he could see the ships from other lands entering the loughs and bays along the eastern coast, and in course of time he became acquainted with some of the merchant captains. He learned to love the land and its pagan people, and became possessed with the desire to preach the Christian faith in Ireland and to bring the nation forth "from darkness into the admirable light" of God. After six years of exile as a slave on the mountainside, he heard, like the prophet, a voice within him which commanded him to return to Gaul and fit himself for the task of converting the Irish people. From his "Confessions" we learn that he stowed away on a ship returning to his native land and underwent a long study in preparation for the task he had set himself. He was ordained a bishop at Tours, and shortly after set out for Rome where St. Celestine the First consecrated him first bishop of the Irish Nation.

And now he returns to Ireland a second time, no longer a bondsman, but free. "You shall know the truth, and the truth shall make you free". No longer dragged thither an unwilling slave of men, but by the irresistible love of the gospel mission he had undertaken to preach, Patrick's work of conversion started as soon as he set foot on the island, and when he arrived at Tara in Royal Meath, he had already surrounded himself with a number of followers or disciples. The time was during the pascal period when the pagan rites proclaimed that all fires should be extinguished until the great pascal fire of the royal house should be lighted on the hill of Tara; from this fire a tender was taken and carried throughout the land till all the fires of the nation were alight.

Patrick and his followers assembled on the hill outside the royal palace, and in commemoration of the Easter festival lighted a huge bonfire. The king, seeing the forbidden fire, sent his soldiers in search of those who had defied the royal proclamation. Patrick was taken before the king, who demanded an explanation why his command had been disobeyed. Patrick told the king his mission was to preach Christianity to the people of the land, and that the fire lighted today on the Hill of Tara would never be extinguished.

The king's two daughters, who were present at the interview, expressed interest in the teachings of this holy man and asked to be converted. Taking some water from the royal well nearby, Patrick baptized Ethna and Fedelma, and although the king did not embrace the faith at that time he placed no further obstacles in the way of Patrick's mission.

The conversion of Ireland, from the time of St. Patrick's landing to the day of his death, is, in many respects, the strangest fact in the history of Christianity. He met with no opposition; his career resembles more the triumphant progress of a king than the difficult labor of a missionary. He travelled the length and breadth of the land, converting all with whom he came in contact. Sects have risen in other countries, but not in Ireland. Fourteen hundred years have passed since then, but she holds today the same faith that St. Patrick brought.

Irishmen all over the world will celebrate St. Patrick's Day with the greatest fervor, delight and faith. No other nation has a celebration of a feast day comparable with the Irishman's pride in the feast of his national apostle, St. Patrick.

In Canada, as elsewhere, Irishmen have contributed generously towards the construction of this great Dominion. In the year 1834 the St. Patrick's Society of Montreal was officially founded. Celebrations were held in Canada long before that date. The Irish Society of Halifax goes back over 150 years. St. Patrick's Day celebrations took place in Old Quebec before the year 1774, when the records state, the Irishman Guy Carlton saved Canada from falling into the hands of the armies from the New England States.

"Dia's Muire dhuit 's Padraig".

Arundel Links Up With Laurentian Tourist Syndicate

(Our District Correspondent)

Arundel — A representative group of local citizens met last week at Maplewood Inn to discuss the organization of a local committee of the Laurentian Tourist Syndicate. This enterprise, with headquarters at St. Jovite, has as its objective the publicizing and promotion of the tourist industry in the area surrounding St. Jovite.

The aims of the Syndicate were fully explained by Mr. J. Bedard, vice-president, Mr. Gordon Cooke, director, and Mr. Potvin, secretary-treasurer, and after an open discussion, it was decided to form a local committee affiliated with the Syndicate. The following officers were duly elected:

Dr. R. B. Henry (Mayor), hon. president; Gordon Cooke, director, L.T.S.; W. S. Bennett, president and director, L.T.S.; Ros. Miller, A. B. Morrison, Robt. Hess and W. C. Meyer, vice-presidents; P. Staniforth, secretary-treasurer.

Membership fee is $2, and the Arundel committee is anxious to increase its enrolment as much as possible. As any increase of the tourist trade will greatly benefit the whole community, it is hoped that this project will receive the strongest local support.

CONSERVE WILD LIFE

Sound management in the conservation in our wild life, is an imperative need. In addition to the hunter and the angler, there are also many thousands who are content to enjoy observing the activities of wild life in its natural habitat, and much "shooting" is done — but only with cameras.

— Altona (Man.) Echo

Removed to Hospital With Fractured Hip

Norman Lloyd, resident on Barron Avenue, was the victim of a fall on the ice last Friday, which occurred in Campbell's lane between Main Street and the C.P.R. station yard. Painfully injured, he suffered a fractured hip. Mr. Lloyd was assisted by Geo. Helmer, who saw the mishap from his shop nearby. The victim was later removed to the Western Hospital, Montreal, where he is reported to be progressing favorably.

C.N.R. employees require two young beautiful ladies to help them keep out of mischief. Applicants must be over 17 and under 50. Apply Box 21."

Heading for New Homes at Last

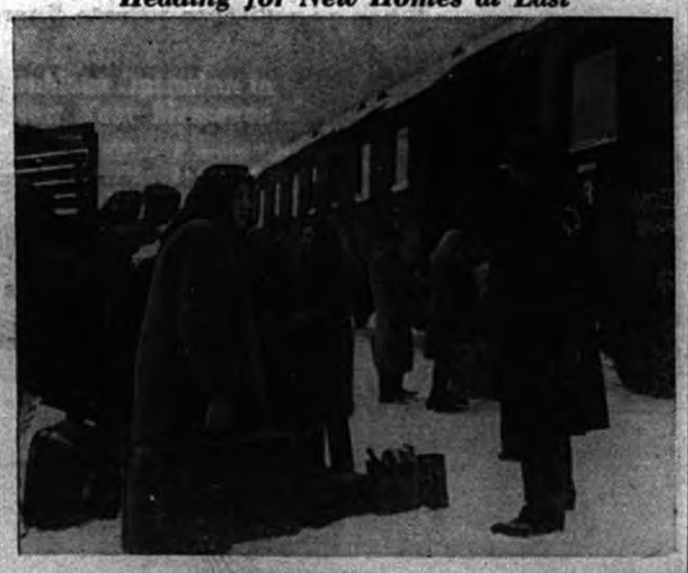

A total of 414,605 refugees or displaced persons have found new homes or have been returned to their countries through the efforts of the International Refugee Organization of the United Nations (IRO) during its first 18 months of operations. Here a group of displaced persons boards a train at one of IRO's centers in Europe.

SPRING FORECAST

ENCOURAGING signs of spring pop up every day. The first hardy robins and frost-defying crocuses have been reported from various parts of Canada.

Officially the first day of spring is fixed by involved astronomical calculations. But for some the spinning of the spheres has nothing to do with it. . . For them the season opens with the arrival of the seed catalogue!

The gardening fraternity is now in a state of subdued excitement. They have several weeks' grace in which to pore over catalogues and prepare orders, before the first spade can be put into the ground.

Seed catalogues are interesting publications. With a subtle combination of sales talk, facts, and illustrations, they are a shot in the arm to any gardener's plans. When his list is completed, he is sure to have ordered one or two packages that hold promise of yielding a bigger eyeful or mouthful than he has ever grown before.

To say nothing of the guileless arrangement of the catalogue. Just when the budget for the garden has been about exhausted on flower and vegetable seeds, the last few pages display indispensable items — fertilizers, insecticides, tools.

It is rather a cruel awakening. No suggestion of failure or parasites marred the earlier pages. But one backward flash to last year's efforts, when roses wilted prematurely and potato bugs levied toll, is conclusive.

Perhaps the interval of winter wipes out the memory of much of the hard work involved. Perhaps the prospect of warm weather is so inviting that any outdoor activity is welcome. Whatever the reason, this year's garden needs tools, and tools mean work.

But let them dream for a few weeks more, the gardeners, for whom the lure of growing things is irresistible, whose "green thumbs" aid and abet nature.

Gatineau LINES

Welcome

This week we would like to say "welcome" to more than 6,000 new customers who have come onto our curcuits in the valleys of the Ottawa and Gatineau Rivers and the Laurentians within the last year. Gatineau Power is indeed happy to have played a part in bringing the many advantages of electrical living to so many families for the first time.

The year just past represents the biggest year of rural line expansion in Gatineau's history — a history which goes back for this Company and its predecessors more than 50 years to a time when electricity was much less a universal servant than it is today. We do not know when a new record may be established, for present plans call for additional extensions throughout the area served by Gatineau Power in the next 12 months.

To service these newcomers to our system, we installed 423 miles of completely new circuits over the past year. We put up more than 8,500 new poles, installed more than 800 pole transformers and over 1,500 switches — to say nothing of 30,000 insulators and a variety of other necessary electrical equipment.

The story goes back far beyond those very obvious things, of course, because it is impossible to keep adding new feeder lines to a main line without making important changes to the main line itself. Before those new connections could be made we had to get the whole system ready to receive them—and that meant new trunk lines, higher voltage on existing lines, new transformer stations for many lines, more power from the generators of our power plants.

Much of this all-important "behind-the-scenes" work was completed in 1948 after being delayed for years because of wartime and post-war shortages of heavy electrical equipment such as transformers, generators and voltage regulators. A number of major projects are planned for this year. In addition, of course, we will continue to exert every effort to meet the steadily-increasing demand for power throughout the area served by Gatineau Power.

In effect, the whole Gatineau system is being "geared up" to greater production of electricity so that we can improve service to present customers while continuing to say "welcome" to newcomers to our circuits.

Did You Know?

That during 1948 Gatineau increased the capacity of 16 Distribution Sub-stations from 3,615 kilowatts to 8,250 kilowatts. In addition, eight completely new Sub-stations of 3,575 kilowatt capacity were put into operation.

Gatineau Power Company

There is still time. Support the Red Cross campaign in your community.

Seasonal

Farm Topics

59,954 Acres into New Crops in 1948

Canadian farmers — 1,203 in six provinces — borrowed $492,685.50 under the Farm Improvement Loans Act in 1948 to clear and break 59,954 acres of land for new crop production.

Alberta led all other provinces, using $310,231.25 for clearing and breaking 35,875 acres. Nova Scotia was last, obtaining $180 to clear and break 24 acres.

Rapid expansion of productive farming has been made possible by the development of modern mechanized machinery to clear and break new land. Because this machinery is available on a custom basis, farmers and land settlers have been hampered in the past, by cash shortages, in getting the benefit of this mechanized equipment.

With the advent of the Act in 1944, however, funds became available to farmers in outlying areas for this work, and as a result of these loans 183,814 acres have been brought under cultivation since 1945.

Care of Farrow Sow And Litter

If farmers considered every pig above the weaning average of eight a special prize, and it is, possibly the old sow and her litter would get more attention.

But to win a prize one must know the game and play it fair, says E. B. Fraser, Animal Husbandry Division, Central Experimental Farm, Ottawa. Don't cheat on the feeding and care of the brood sow and litter if you expect to win. Actually, proper care of the litter involves attention to many details — most of them small, but all contributing to greater profit.

The farrowing sow deserves a warm dry pen. Even artificial heat may be needed in severe weather to prevent chilling of the pigs. Further, a guard rail around the walls of the pen often saves little pigs from being crushed.

In feeding the sow, consider her as a milk producer and then feed accordingly. Skim milk, oats and mill feeds are all good milk producing feeds. Include a variety of feeds in the ration.

Treatment of the little pigs for anemia is a "must" in this day and age. Without treatment, early spring pigs often become pale and listless. Either reduced iron or powdered ferrous sulphate can be used. The dose of reduced iron equals an aspirin tablet; for ferrous sulphate, the amount that can be put on a ten cent piece. Treat the pigs when two to four days of age and then twice again at weekly intervals.

Creep feeding can be started when the pigs are about three weeks of age. A creep is an arrangement whereby the pigs can feed at will, separately from the sow. Larger, thriftier pigs with less chance of a setback at weaning will be the reward. Feed a pig starter in the creep and provide water in a separate trough.

All of these recommendations are directed toward the raising of larger, stronger litters of pigs. It is those extra pigs and stronger pigs which contribute so much to the profits in pig raising.

We're Not Going To Starve!

Every little while someone tries to scare the world out of its pants by solemnly declaring we are on the verge of starvation, says the Financial Post. Between us and oblivion, these pessimists moan, is only a few inches of irreplaceable top soil, and that layer is being speedily washed down to the sea by our rivers, streams and winds.

It is true in this country and others as new, a lot of good soil is being wasted. Undoubtedly, we should be planting more trees, terracing more slopes and building more water conserving dams. But to suggest that world famine is just around the corner, that the human race is increasing far faster than we can hope to feed it, is nonsense.

All these theories of shortage, including that of the famed English preacher Malthus, early in the last century, are based on the false assumption that an acre of soil is capable of producing just so much food and that the fertility of soil has a definite limit.

Both claims have been disproved again and again. Much will depend upon what type of food an acre is used to produce.

In this world of ours there are plenty of real dangers to be faced without adding bogeys. Science, sound agriculture and better distribution should have no difficulty in keeping the wolf from our door for many a century yet.

India Experiments With Co-op Farming

New Delhi (CP)—An experiment in mechanical farming along co-operative lines is being carried out in the Matsya Union (consisting of four Indian states) in an area of 250,000 acres spread over 116 villages.

Refugees from western Pakistan have been organized by the Indian government into village co-operatives and are cultivating land with standard agricultural tractors.

Already 40 co-operatives have been formed and 120 tractors are in operation. About 20,000 acres have been put under the plow since last August; 15,000 more will be plowed by next April.

WANT HOTEL AND PIER

North Sydney, N.S. (CP) — With an eye to Newfoundland's entry into Confederation, the North Sydney Board of Trade has started a campaign for a tourist hotel and a public wharf at the port.

For sale by —
Walker-Kingsbury Inc.
MAIN STREET *Telephone 578-W* LACHUTE, QUE.

Héon and Chapdelaine on Separate Schools Question

At Ottawa last week Georges H. Héon and Renaud Chapdelaine denied as "a clumsy and awkward attempt to embarrass Mr. Drew" a report that the small and newly-formed bloc of Quebec French-language Progressive Conservatives would leave the party colors "unless Opposition Leader Drew used his influence with the Ontario Government in the controversial separate school question."

The report was first published by Le Droit, of Ottawa, and later by many Quebec French-language newspapers. A somewhat similar report, worded more strongly, appeared in another Ottawa newspaper.

Messrs. Héon and Chapdelaine, in a statement subsequently released to the press, are quoted as saying that the report showed "an absolute ignorance of the briefs submitted to the Hope Commission by the French Educational Association" and stated that it was an outright attempt to inject the Ontario school question into Federal politics "while it should be honestly looked upon as a problem far removed from party lines."

The statement continued:

"To start with, Mr. Chapdelaine and I are not at all thinking of deserting Mr. Drew on this issue, because we have found that, during his terms as Premier of Ontario, he has been most fair and generous to our Franco-Ontarian friends.

"Because Mr. Chapdelaine and I are Catholic, French-speaking Conservatives, and because by the people's will, a good Conservative government is installed in Toronto, it was quite natural for an important group of Franco-Ontarians, highly interested and concerned with the Ontario separate school issue, and with some isolated rural and urban school problems to solve, to come to us and enlist our support in their suggestions. This we have and will always agree to do.

"In answer to a question put by a member of the delegation as to how far our support would go, we have stated, and are willing to state again, that we could not and would not support a political party that would not treat our Franco-Ontarian brethren with fairness and justice. What's wrong with that?"

Orange and Chapter Meeting Held in Lachute

L.O.L. No. 2231, Lachute, met in the L.O.B.A. lodge room on March 14. Bro. A. Galbraith, W.M., presided and welcomed visitors from Grenville, Dalesville and Shrewsbury, also the Grand Lodge and County officers who were present. During the business period, the matter of the reduction of issues of The Sentinel to subscribers was dealt with, and it was regretted that readers were not receiving consideration in this respect. It was urged that the County executive should take action as soon as possible.

At the close of the Orange degree, the Royal Scarlet Chapter No. 5 convened under the W.C., Rt. Wp. Rev. G. T. Spriggs. Over 50 per cent of the officers were present. Three candidates were exalted to membership in the Chapter, two from Lachute and one from Dalesville. The degree work was given by the County Master, Bro. L. Tomalty, who is 1st Lecturer of the Chapter.

Brothers A. Galbraith, L. Tomalty, L. Hodge and H. Morrison presented the Chapter with two Royal Scarlet capes. Bro. Donaldson, of Grenville Lodge, who has been away from the province for many months, was a welcome visitor; he reported on the work of the Order in Ontario.

The next meeting of the Chapter will be at Louisa on May 14 at 2.30 p.m., following the Argenteuil County semi-annual meeting.

OVER PRODUCTION

Centreville, N.S. (CP) — The glue factory, one of this village's important industries, has been closed temporarily because of over-production of the product.

See
LELIO HOTTE
for
New Construction and Repairs.
Estimates Free
Work Guaranteed

Up to date on MODERN DESIGN and qualified in CRAFTSMANSHIP
59 Bedard Blvd., LACHUTE, QUE.
Telephone 250-J.

LUMBER — A prime need in BUILDING your new house or REMODELLING your present home.

"Everything to build anything"

We are adequately supplied to fill your orders, and at the same time to assist you with your construction problems. . . . We are ALWAYS at your service !

-- ARC SUPPLY LTD.
Bethany Rd., Lachute

What other INVESTMENT *gives you all of these* ADVANTAGES?

1. Safety for your money.
2. Ready marketability.
3. Wide diversification.
4. An opportunity to share in the profits and in the increased value of the stocks of many of the largest and soundest companies in Canada and the United States.

Commonwealth International Corporation Limited offers you these four advantages. Let us tell you more about it.

J. C. ROGERS & CO. LTD.
INVESTMENT DEALERS
360 St. James St., Montreal.
C 8-8

WHY EDITORS GROW GREY

All publishers of periodicals receive curious letters from their readers, but the following written to the Christian Science Monitor stands out as the gem of the year:

"Dear Sir: When I subscribed a year ago, you stated that if I was not satisfied at the end of the year I could have my money back. Well, I would like to have it back. On second thought to save you trouble, you may apply it on my next year's subscription."

F. A. ROBERTSON — Contracting Electrician
25 Years' experience your guarantee for quick, efficient work.
NEW INSTALLATIONS AND REPAIRS; APPLIANCES AND ACCESSORIES.
St. Andrews East, Que.
PHONE 18-J MAIN STREET

PROMPT CAR PARTS DELIVERY
FROM
LACHUTE MOTOR SALES REG.
. . because we have the most complete stock of factory-approved parts and accessories in Lachute.
LACHUTE MOTOR SALES REG.
(James Duncan)
Main Street LACHUTE Telephone 220
CHEVROLET, OLDSMOBILE CHEVROLET TRUCKS

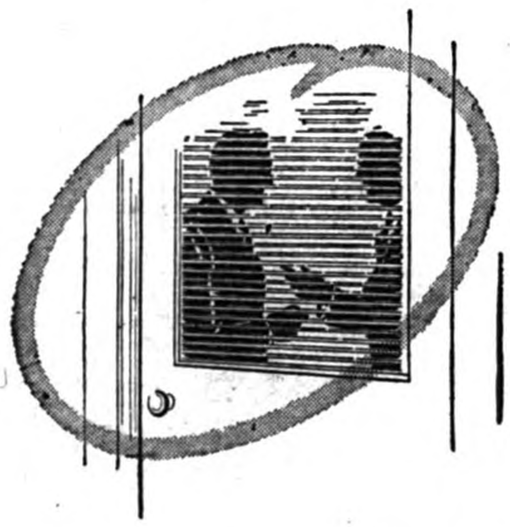

It's a *private* matter

Your bank is there to serve you in a personal, private way.

When you make a deposit your passbook is closed to anyone but you and your bank. When you arrange a loan, that is strictly between you and your bank. When you discuss private financial matters with your bank manager, you know they will *stay* private.

Such privacy is the very essence of Canadian banking. It permits you to deal with your bank and to use its many services on a basis of complete confidence and trust.

SPONSORED BY YOUR BANK

The Lachute Watchman

And Ottawa Valley Advocate

J. S. Giles, President. R A. Giles, Vice-Pres. & Gen. Mgr. T. D. Titman, Asst. Editor.

— Established 1877 —

Published at Lachute, Que., every Thursday by Giles Publishing House Ltd.

Subscription Rate per annum: In Canada, $2.50; in the United States, $3.00

Member of Canadian Weekly Newspapers Association and Ontario-Quebec Division, C.W.N.A.

How About Our Racial Tolerance?

CANADA is the only country in the world where the so-called Anglo-Saxon and Latin live side by side in equal citizenship together, stated Leonard Walter Brockington, C.M.G., K.C., last week in the course of the third annual War Memorial address at Macdonald College. The former chairman of the Canadian Broadcasting Corporation stated further, that the "sometimes dividing factors of religion, language and race" had proven no obstacles to the unity of Canada, which began with "a fine tolerance, that tolerance without which true freedom can never be won."

He recalled that when the Province of Upper Canada was established, it was provided that Catholics should have the same rights and suffer the same disabilities as they then did in Great Britain—but, in fact, none of the disabilities, such as prohibition from holding public office, was ever enforced against Catholics in Upper Canada.

Again he cited the case of a Jew, Israel Hart, who in 1837 was twice elected to the Legislature of Lower Canada for Three Rivers but each time was barred from membership. Soon after, he said, the Legislature of Quebec, led by Louis Joseph Papineau, passed a law enfranchising Jews and removing their parliamentary disqualifications. This statute, he said, became law more than 30 years before a similar law was passed in Great Britain.

Canada, said the speaker, would find her national soul on that day when English-speaking and French-speaking Canadians took a full pride in each other" and realized that in her inheritance of two languages and two cultures "there is strength and not weakness."

— There is much in Mr. Brockington's claims, but lest we be too smug about our racial tolerance, let's hear another viewpoint, presented at a Red Cross branch meeting in Toronto last week. . .

Charles Grant, Canadian representative of an American aid-to-Europe agency, believes Canadians and Americans practice more racial and religious discrimination than did the Germans in 1933. He said discrimination abounds in Canadian schools, universities, private clubs, resorts, hotels and restaurants; that 35 per cent of Ontario and Quebec resorts practice discrimination, with 80 per cent of the resorts in some areas barring certain guests.

Mr. Grant said there is not one Jewish white-collar worker employed by any Toronto bank office and no Jews or Negroes on the city police force. More than half the business schools and agencies in Toronto had encountered difficulty in placing Roman Catholics, he said.

St. Patrick and the Irish

THE 17th of March is St. Patrick's Day, as everybody knows. When he was a lad, he was captured in a tribal raid and sold into slavery. Escaping to France, he studied, and some years later returned to Ireland to preach.

The chiefs and the people of Ulster were his first converts, and he founded the cathedral and monastery at Armagh, where he is said to have died in 464 A.D.

He is reputed to have healed disease, restored sight, and raised the dead, and it was not long before he had converted all Irishmen with, we imagine, a few exceptions. He is credited with clearing the country of vermin. The popular version of St. Patrick chasing the snakes away may be an amplification of the incident in which he outsmarted a wise old serpent by encouraging it to get into a box to prove the serpent's contention that the box was too small for it. St. Patrick quickly shut the lid and threw the box into the sea. The three-leafed shamrock was used in his preaching to illustrate the Trinity.

St. Patrick is honored wherever there are sons and daughters from the Emerald Isle, and that is most places. And it is fitting that this should be so, for St. Patrick was a great religious figure, and as for the Irish, they are a warm-hearted, well-loved race, scattered among all people of the world, no doubt to cheer them up.

—A.C.L.

Mud-Splashers

ON A PAR with the mud-slingers who abuse the privilege of oratory, are another lowly breed — the mud-splashers who disregard their responsibility behind the wheel and victimize passers-by in the perennial "saturation period". As this editorial is written, the snow lies everywhere fresh and clean . . but by the time it reaches our reading public, the local thoroughfares may be deep in slush. Then it will be the open season for pedestrians. There was ample example of this mud-spattering by drivers in a recent sunny week-end which inundated parts of Main Street and other traffic-heavy roads. Any inconsiderate drivers who read this paragraph might take a hint and mend their ways. Others who are by nature courteous, are reminded to watch their driving until the snow and slush have disappeared.

Promoting Good Citizenship

BOTH INFORMATIVE and constructive are the advertisements which have appeared in this paper for some time past, sponsored by Brading's and Carling's Breweries — the former a series of dignified messages promoting good citizenship, and the latter graphically urging conservation of our wildlife and resources. In both cases these displays have carried themes timely to the needs and seasons, and readers have undoubtedly found much helpful interest in them.

A similar series, on industry and resources, has been run at less frequent intervals by Molson's and O'Keefe's.

Some criticism was directed to The Watchman when, a few years ago, it modified its policy to include this type of advertising — criticism from some who undoubtedly read the Montreal papers without ever questioning their moral responsibility as regards this source of revenue. The Watchman acquiesced with the provision that the advertising must be other than of a sales promotional nature. And in fact, during the war, direct sales advertising by the liquor interests was prohibited by government order. In relaxing its policy, this newspaper was cognizant of the initiative given by brewing concerns and their personnel in matters of public welfare and sports promotion. And in the advertising entrusted by these interests to the weekly newspapers, we have found no cause for misgiving, but to the contrary, a vein which has proved in peacetime as consistently constructive as it was loyal and helpful in the war effort. The Watchman commends these ads to its readers. They contain such sound advice as might be voiced in the best editorial columns.

It may be noted that the Brading Brewery messages "for citizens new and old" are to be printed in a booklet to have still further circulation and effect.

Sacrilege

WE LIKE our beets the traditional color! Rich red — the small ones thinned from the early crop—succulent—pickled in tart vinegar—these add zest to any meal, especially to the cold roast served on Monday. We are thoroughly unenthused with the triumph of two specialists at the Montreal Botanical Garden, who have just developed a table beet of yellow hue. The redness of the beet is as proverbial as a maiden's blush and the robin's breast. Such traditional characteristics should not be lightly tampered with.

Encomium for Ireland

(Continued from page 1)

dictatorship; they like to live their own lives and express their own opinions in their own way.

The local newspaper and the popular home periodical recognize these facts, and they never try to impose on their readers by attempting to foist any point of view on them. That is where the prophets of the American Presidential election came to grief; they did not recognize the power of the local newspaper and the home magazine; they went out to create public opinion, and all this creative work was done at a desk where banner headlines were planned, where startling make-ups of political news talks, picture pages and so on were designed.

Lost Touch with Reality

This kind of thing has been, for a long time, accepted as the motive power of public opinion. Living in the city, crowded out by forests of houses and penned into the narrow confines of densely populated areas, the creators of these star news features have lost touch with the reality of human life. They don't know how important it is that cows should be milked twice a day, that the hens should be fed twice a day and that fields need fertilizers and manures, and that pigs must be reared if we are to have rashers for breakfast.

The important things of life are not concentrated in congested areas; mother earth provides the wherewithal of man's existence and those who are close to mother earth are all too often written down in the minds of high power journalists as "yokels without brains". Strangely enough these "yokels" if they may be so called, have ideas of their own in the matter, and what is no less important, they have votes.

How many people have read this lesson into the result of the American Presidential election? How many people have assessed the tremendous influence which the local newspaper and the home magazine wielded in that campaign?

The thunder presses of the world have been struggling hard to find excuses for their false predictions and they have seized every stray straw in an effort to scramble out of the deep water in which they were plunged when the final result of the poll was flashed across the world.

Strangely enough, they did not tell their readers, and we doubt if they even admitted to themselves that the local newspaper and the home magazine came out of the battle with flying colors. It is hard for the big fellow to eat humble pie, and harder still for him to admit that the plain man's newspaper and periodical is, after all, the strongest force in shaping public opinion.

A Difficult Pill

That kind of pill is difficult to swallow, but facts are facts and no one can gainsay that the American Presidential election has proved beyond yea or nay that the plain people of the world place a greater measure of confidence in their local newspaper and home magazine than they do in the thunder presses that bear down on them with intimidatory headlines flashed across their pages like lightning in a thunder storm.

There is something in this too for the keen advertiser because, of course, the confidence which the reader feels in the editorial columns of his local newspaper and home magazine extends in equal degree to their advertising columns. Confidence is the all-important factor. If the reader doubts what appears in the news columns he can hardly be expected to somersault in his views when it comes to the advertising section.

The lesson of the American Presidential election is one that can be taken to heart by statesman and advertiser alike. It reveals in startling fashion what the publisher and editor of every local newspaper and home magazine has all along known, namely that it is the duty of the local newspaper and home magazine to state the facts and leave the reader to draw his own conclusions.

This type of journalism may at times seem prosaic, and even dull, but it is the duty of every newspaper and periodical to serve its readers and not to dictate to them. That's the kernel of the whole matter. They say that an empty vessel makes the most noise, and if one is content with the spectacular then, of course, the local newspaper and the home periodical must take a back seat, but if one wants to reach the people and win their confidence then the local newspaper and the popular home periodical take front seats and hold them right to the end.

The Gap of Dunloe

Oh Ireland, my homeland far over the sea,
Your hills and your valleys are calling to me,
Where the lakes of Killarney, with sun sinking low,
Reflect all the grandeur of the Gap of Dunloe.

Where the sweet purple heather the mountains adorn,
And the shamrock's all silvered with dew in the morn.
T'is there in old Ireland heaven's beauties I know,
When the gray mists are rising o'er the Gap of Dunloe.

There's Mount Mangerton looking so peaceful and all,
With the blue haze enfolding her 'round like a shawl,
And Kate Kearney's cottage where soft breezes blow,
O'er the star-dusted meadows by the Gap of Dunloe.

The upland pipes are calling upon the mountain side
A haunting tune that echoes across the Valley wide,
And if you've wandered far where the shamrocks never grow,
Sure they'll lure you back in fancy to the Gap of Dunloe.

Oh Ireland, my homeland far over the sea,
Your lakes and your mountains are calling to me,
And oft' in my dreams on far journeys I go,
O'er that wee winding road through the Gap of Dunloe.

— Sarah Beaven Bennett

Weir, Que.

BUSINESS CARDS

MAC E. WALKER
INSURANCE
Office, Phone 668
Residence, Phone 918-r-2
Main Street, Lachute

INSURANCE EXPERT:
L. DESROSIERS
Successor to Clarence Lemay: covers the territory every Monday.
Tel. 320 MONTEBELLO, Que.

GIBEAULT & DUQUETTE
ADVOCATES - BARRISTERS
Gaston Gibeault, K.C.
Jacques Duquette.
Prefontaine St. Phone 60
STE. AGATHE DES MONTS

GALL & JONES
Insurance and Real Estate
Bethany Street, Lachute
Telephone 491-W

GABRIEL VALOIS
INSURANCE OFFICE
Phone 635-W 9 Bethany Street
LACHUTE

BUSINESS AND PROFESSIONAL CARDS
are a dignified introduction to the public . . . and this column is a recognized directory to the services and professions of the community.

PROFESSIONAL CARDS

LEGAULT & LEGAULT
Guy Legault, B.A., LL.B. Fernand Legault, B.A., LL.B.
BARRISTERS & ADVOCATES
Telephone 60 Main Street Lachute, Que.

HEON & LAGARDE
BARRISTERS, SOLICITORS, COMMISSIONERS
GEORGES H. HEON, K.C., M.P. District Crown Attorney
ROGER LAGARDE, B.A., LL.B.
Telephone 72
293 Main St., Lachute, Que.

JACQUES E. BEAUDOIN
NOTARY — NOTAIRE
Depositor of the late J. F. Lavigne's notarial papers.
Main St., LACHUTE (next to Post Office) Tel. 178

Telephone 584
DR. ROGER A. DUMAIS L.D.S.
SURGEON DENTIST
240 Main St., Lachute.

DR. ROGER LAVIGNE
Physician - Surgeon
Phone 322 — 107 Princess St.
LACHUTE MILLS, QUE.

J. P. LANCTOT, K.C.
LAWYER
Room 1008-9, 132 St. James St. W.
HArbour 1286 MONTREAL
Consultations at St. Andrews East every Saturday. (Tel. 59).

VALOIS & VALOIS
NOTARIES
The late J. E. Valois (1882-1915)
Gaëtan Valois, LL.M. (1911)
Simon Valois, LL.B. (1948)
LACHUTE, QUE.

THOS. G. CORRY
Chartered Accountant
Dominion Square Bldg.,
Montreal (PL.6601)
P. O. Box 571 — Tel. 1032-W
Lachute, Que.

C. T. A. HART
Income Tax Consultant
P. O. Box No. 6
MONT ROLLAND, QUE.

W. J. T. ADAMSON & CO.
Chartered Accountants
Birks Building
Tel. LAncaster 8119 MONTREAL

ALBERT W. STUART
ADVOCATE
Suite 606, Shaughnessy Bldg.
407 McGill Street
MONTREAL.
(Tel. BE.5119)
15/5/49*

Eyes Examined — Glasses Fitted
Office Hours: 1.30 to 4.30 p.m. 7 to 8.30 p.m.
DR. R. PERCIVAL
164 Main St. LACHUTE Telephone 39

FOR YOUR EYES
Every day — by appoinment
L. H. YELLE Ba.O., B.Ph., O.O.D.
EYESIGHT SPECIALIST — OPTOMETRIST, OPTICIAN
240 Main Street (with Dr. R. A. Dumais) Telephone 584.

GOOD CITIZENSHIP
is a lot of little things

TAKE CARE OF THAT COLD

This is the season for sniffles and sneezes. More time is lost, more general discomfort suffered because of the common cold than any other single factor in modern life. So, if you feel a cold coming on, avoid direct contact with others, look after it right away. Get lots of sleep. By building up your resistance, you slow down the spread of infection and help guard the community's health. That's "Good Citizenship".

You can help this public service effort. Make a note of some of the little things which, in your opinion, contribute to Good Citizenship.

Sponsored by the makers of

BRADING'S ALE
THE BRADING BREWERIES LIMITED

This series of advertisements is planned to help make your community the best place to live in.

Canada's first citizen was born in the village of Compton, Que. He was educated at St. Charles College in Sherbrooke, Que., and received his Law Degree at Laval University, Quebec City.

Universally recognized as one of the leading barristers in Canada he is past president of the Canadian Bar Association. Married to Jeanne Renault, of Beauceville, he has five children.

He was asked to enter public life in 1941, as the successor to Honorable Ernest Lapointe; in August 1948, he was unanimously chosen leader of the Liberal Party.

Louis ST. LAURENT
Your Prime Minister—
your security.

Liberal Organization

DISTRICT NEWS FROM OUR COUNTY CORRESPONDENTS

Cushing West

Mr. A. Stalker, K.C., of Montreal, and Mrs. Stalker, were Sunday guests of Mr. and Mrs. T. W. Weir.

Mrs. C. F. Watson and Mrs. Alan Vowles visited friends in Grenville and Hawkesbury on Monday.

Miss Myrtle Densmore and Mr. J. Hogbin, of Montreal, were week-end guests of Mr. and Mrs. E. Dewar.

Miss Annette Ranger, of Brownsburg, spent the week-end at her home here.

Lake Keatley

Mr. and Mrs. Robert Bruce, of Echo Valley Camp, spent Sunday visiting Mr. and Mrs. Jack Marshall, Harrington.

Mr. and Mrs. S. MacVicar, also Mr. and Mrs. Godin, were guests of Mr. and Mrs. D. Barnes at Hawkesbury.

A party of skiers from Kilmar spent Sunday afternoon on the hills adjacent to Lake McLeod and Slavery Lake.

Miss Enid Stewart, of Montreal, spent the week-end visiting her parents, Mr. and Mrs. S. Stewart.

Weir

Mrs. W. Morrison spent a few days recently visiting with her daughter, Mrs. Douglas MacKimmie and Mr. MacKimmie, of Lachute.

Mrs. Jos. Loudin, of Montreal, spent the week-end at the home of her son, Arthur and Mrs. Loudin. Miss Madeline Loudin, who is attending school in Montreal, accompanied her grandmother home to spend the week-end with her parents.

Among those who paid brief visits to Montreal recently were Mrs. E. M. Schippel, Mrs. M. Waters, Messrs. A. J. Kerr, Basil Kerr and G. Richer.

Mr. and Mrs. F. Schnaufer, accompanied by Mr. Harland Schnaufer, of Montreal, visited Mr. and Mrs. J. D. Sobey over the week-end.

Master Gerald Clifton spent the week-end in Rouge Valley as the guest of his cousin, Mr. Victor Staniforth.

Mrs. Wm. Owen, with her little daughter Elizabeth, spent some time recently at the home of Mr. and Mrs. R. Gay at Buckingham.

Mr. and Mrs. Lionel Kerr and daughter Sandra, of Montreal, spent a recent week-end at the home of their parents, Mr. and Mrs. Jas. Kerr.

Note: Readers please send their social items through authorized correspondent for their district, instead of mailing to The Watchman Office. —Ed.

Harrington

Mr. and Mrs. Ernie MacRae and little son, Glenn, spent last week visiting with Mr. and Mrs. John Fox.

Miss Susan Fox visited with her grandparents, Mr. and Mrs. Wm. Fox, in Calumet last week. She also visited her grandmother in Avoca, Mrs. Edward C. Young, before returning home.

Master Billy Fox is visiting with his grandmother, Mrs. Edward C. Young.

Grenville

Mrs. Frank Dakin, of Calumet, had the misfortune to fall and fracture her arm. She was taken to Dr. Smith's Hospital, Hawkesbury. Friends extend wishes for her satisfactory recovery.

Calumet

Miss Aileen Fee, of Shawinigan Falls, was a week-end guest of her sister, Mrs. C. G. Foreman and Mr. Foreman.

Mr. Woodrow Brigden, of Vankleek Hill, visited his father, Mr. W. E. Brigden, and small daughter Louise. Louise has been visiting her grandfather and aunt, Miss Mildred Brigden, while her mother is in Hull with Mrs. McMillan (her mother), who has been seriously ill for several weeks.

Mr. and Mrs. R. D. Mott, of Montreal, were guests of Mr. and Mrs. G. B. Murphy last week-end.

The Catholic school has been closed this week on account of so much illness among the pupils. Classes are expected to resume again shortly.

Friday night services are held in Holy Trinity Church at 7.30 o'clock. The "question box", a popular part of these services, is again in evidence, and the questions placed therein are answered by the rector, the Rev. A. E. Hawes.

Mr. Donald Bigelow left this week for Port Colborne, Ont., where he will await the opening of navigation on the Great Lakes and will again be employed on one of the steamers.

Bell Falls

Mr. Leslie Kerr spent the week-end at his home here.

Mr. and Mrs. Guy Nixon and daughter, Marjorie, of Grenville, were week-end visitors at Mr. and Mrs. Joseph Page's.

Miss Helen Campbell, of Montreal, spent the week-end at her home here.

Mr. Thomas Bennett was the guest of his parents, Mr. and Mrs. Clarence Bennett, during the week-end.

The Misses Edyth and Isabel MacCallum were guests of their parents, Mr. and Mrs. Neil MacCallum.

Guests of Mr. and Mrs. Victor McVicar were Miss Stella McVicar and Master L. Kelly, of Lachute.

Mrs. Mary Betts, of Montreal, was the week-end guest of Mr. and Mrs. Adam Page.

Morin Heights

Mrs. D. Theroux, of St. Jovite, spent a few days last week visiting her uncle, Mr. E. Boyd.

Miss I. Russell, and Mr. and Mrs. Lawson Kennedy, spent a couple of days in Montreal this week, attending the funeral of their uncle, Mr. Jas. Russell.

The Women's Association of the United Church held their monthly meeting on Tuesday last at the home of Mrs. Wm. Forsyth, with Mrs. F. I. Watchorn as joint hostess.

Miss Beverley Earle is at present a patient in the Western Hospital. Miss Earle fractured her leg recently while at a ski-meet in Ste. Agathe.

Mrs. C. Wood, of Ottawa, is visiting her son, the Rev. C. R. Wood and Mrs. Wood, while recuperating from a fractured arm.

Sympathy of the community is extended to Mrs. Chas. Campbell, whose mother, Mrs. W. H. Scott, died in Lachute on Monday.

Mr. Melvin Dey is at present a patient in the Herbert Reddy Memorial Hospital.

Mr. Geo. Steele and daughter, Carla, spent last week as guests of his sister, Mrs. Geo. Watchorn.

The Rev. and Mrs. C. R. Wood spent a few days last week in Montreal.

On the Ski Trails

A number of school-children, accompanied by ski instructor Bunny Basler, also Billy Bell, took part in an inter-village ski meet at Ste. Agathe on Saturday last. St. Sauveur went home with the trophy, while Morin Heights took second place.

Congratulations are again extended to Doreen Elder, age 14, who this week-end will again be on the Eastern Canada ski team at the Mount Baldy meet, where they will defend the honors won at Lake Placid a few weeks ago. This International meet, held under the sanction of the Laurentian Zone, is sponsored by the popular J. B. Ski Club. On Saturday evening the teams will be entertained at a reception given by the host club in their headquarters at Ste. Marguerite.

THANK YOU

to the several correspondents whose items have been headlined this week to add to the interest of our front page, The Watchman's "show window".

— Editor

OBITUARY

Death Removes Familiar Figure

A familiar figure on the streets of this town for the past 25 years, was removed by the death on Tuesday of John Alexander Blow at the Verdun Protestant Hospital, where he had been a patient for the past six weeks. His funeral was held today from a Verdun funeral parlor to the Mount Royal Cemetery.

Born in Oshawa, Ont., the late John Blow came to the Hill Foot settlement with his parents, where he farmed for many years before moving to Lachute. He purchased a dwelling on Hugh Street, and did odd jobs in the neighborhood, for many years driving an ox and cart, which created interest but was generally regarded as a familiar adjunct although such means of conveyance had long since passed from this vicinity.

John Alexander Blow was 80 years of age. He is survived by his wife, the former Sidney Simpson of Montreal, who is now in a city nursing home; also three brothers in the west, and three sisters — in Saskatchewan, at Stratford, Ont., and at Longueuil, Que., respectively.

Births, Marriages and Deaths

BIRTHS

BOA — Mr. and Mrs. Donald Boa (née Alice Meyer) are proud to announce the birth of their son, Grant, a brother for Dianne, born at Smith's Clinic, March 11, 1949.

DENSMORE — At Smith's Clinic, Hawkesbury, Ont., on March 10, 1949, to Mr. and Mrs. Drummond Densmore, of Grenville, Que., a son, Frederick.

DEATH

SNOOK — At Manchester, N.H., on March 16, 1949, at the age of 80 years, Ann Jane, widow of the late Robert Snook, formerly of Lachute, and daughter of the late Mr. and Mrs. James Beattie, of the Seigniory.

ACKNOWLEDGMENT

BROWN — The family of the late John Brown wish to express their sincere thanks for all the kindness shown by friends and neighbors in their recent sad loss of a loving brother.

IN MEMORIAM

McCULLOUGH — In loving memory of a dear husband and father, Wm. M. McCullough, who passed away March 19, 1947. — Ever remembered by his wife and family.

"God called you home,
It was his will,
But in our hearts
You are living still".

YOUNG — In loving memory of a dear husband and father, who passed away March 18, 1942. — Always remembered by his wife and family.

"In the lonely hours of thinking,
Thoughts of you are ever near,
We who loved you sadly miss you
As it dawns another year."

YOUNG — In fond and loving memory of Edward C. Young, who departed this life March 18, 1942. — Always remembered by Greta, John and family.

"They say time heals all sorrows
And helps us to forget,
But time so far has only proved
How much we miss you yet."

YOUNG — In fond memory of Edward Cecil Young, who passed away March 18, 1942. — Ever remembered by Mabel, Clarence and family.

"Sweet to remember him who once was here,
And who though absent is just as dear."

Novel Contests Staged for Grenville School Children

GRENVILLE CONSOLIDATED SCHOOL NEWS
By Martha Richardson

Grenville — A "doll beauty contest" was held at the Grenville Consolidated School last Friday. Dolls of every description were brought in. The exhibitors were the girls, although, believe it or not, one boy brought along his doll and won a prize. It was the first venture along this line, and the response exceeded expectations. About 60 dolls were placed in competition, making the judges' task a difficult one. They were judged on the condition of the doll, the clothes, and how the clothes were arranged. Following are the children who had prize-winning entries: —1st Wilma Roy; 2nd Esther Gauley; 3rd Ivy Dumoulin; 4th Lorna Morrow; 5th Fay Oswick; 6th Connie Roy; 7th Betty Beauchamp; 8th Arthur Gauley.

The boys are to have their chance at Easter when there will be a bird-house competition. From reports this will be an interesting display, as quite a number are now busy at the construction of bird-houses.

• • •

A badminton club has been organized at the school recently. There is a competition each Friday after school hours. Quite a number are proficient players, and judging from the interest taken by the others, there will be a strong club by next year.

• • •

Through the kindness of Mrs. Cook, three very entertaining films were secured from Benograph in Toronto. They were three Technicolor pictures. The first shown was "Guns for Victory", a picture made in the Atlas Steel Company plant at Welland. This picture was directed by Mrs. Cook's brother. The second film, also directed by Jack Chisholm, was a picture of last year's Calgary stampede and rodeo; this picture "went over big" with the children. The third picture, made in the Sovereign Company's pottery plant in Hamilton, showed how dishes are made.

Miss Betty McCullough recently entertained a number of her classmates at her home. From reports it was a very pleasant party.

• • •

Kenneth Gauley, who recently underwent an operation, has returned to school. He received a grand welcome from his schoolmates.

SALES REPRESENTATIVE WANTED

A well-established life insurance company has an opening for a representative in this district. Selling experience is not necessary but it would be an advantage.

We are prepared to train the man selected for a permanent position which offers steadily increasing income with a pension on retirement. If you have initiative and sales ability this is your opportunity to establish yourself as a career life underwriter. We offer a position with practical advantages:

1. Salary and bonus,
2. A guaranteed future and pension,
3. An opportunity to build a permanent business career,
4. Special training and personal assistance,
5. A complete training course in selling and sales technique.

Address full particulars about yourself to:
LOUIS RIVET, MANAGER,
North American Life Assurance Company
614 St. James Street West, Montreal 3, Que.

T. P. HALL Brownsburg

Excavating and General Trucking.

Farm Ditching and Grading.

Road Building

Modern Equipment:
POWER SHOVELS, BULLDOZER, CRANE, DRAGLINE, etc.

We take the small jobs — the same as the big ones!

ESTIMATES FREE *For information call 2688.*

A3.4c

Everything for the Sugar Camp

Bits, Sap Buckets, Spouts, Syrup Cans, Pails, Strainers, Tanks, Smoke-Stacks

We are agents for — Grimm Evaporators
(2 SECOND-HAND EVAPORATORS IN STOCK)

GALVANIZED ROOFING — ALL LENGTHS
SHEET METAL REPAIRS OF ALL KINDS.
EXTENSION LADDERS (20-40 ft.) STEPLADDERS

Martin Outboard Motors and Long Sault Plywood Boats

New Cars in Stock

1 6-pass. Ford Coupe
4 Monarch Fordors
1 ½-Ton Pick-Up
1 3-Ton Truck, 158-inch wheelbase.
1 Deluxe Tudor
1 ½-Ton Van
1 1-Ton Pick-Up
1 3-Ton Truck, 176-inch wheelbase.
1 2-Ton Truck, 176-inch wheelbase.

GEO. Y. DEACON LACHUTE MILLS
TELEPHONE NO 9

LACHUTE MACHINE WORKS & MFG. LTD.
MURRAY LYSTER

GENERAL MACHINE WORK
ELECTRIC & GAS WELDING
BLACKSMITHING.

Phone 612-W New Building on – Robert St.

M25.4c

BOYD'S LACHUTE EXPRESS
LIMITED

1450 Barré St. Montreal WI 4173
Bethany Road Lachute Tel.: 75
Denis Street Buckingham Tel.: 519

"Ship the Safe Way"

Montreal — St. Eustache — Lachute — Brownsburg — Kilmar
Montebello — Papineau — Thurso — Masson
Buckingham — Gatineau Mills.

HUNGRY FOR IRON, the world's steel industry looks to Ungava as the immense new source to supply its increasing needs. There, in the wilderness of rocks and stunted trees stretching north to Ungava Bay, lies one of the richest, purest deposits of iron ore the world has ever known.

The vast area is now being actively explored. Already over 300 million tons of ore have been outlined; camps have arisen; airfields and roads have been built, and the route is being surveyed for a 350-mile railway from the St. Lawrence at Seven Islands. In another section, inland from Havre St. Pierre, what promises to be the world's richest source of titanium has been discovered and is being developed. Our one-time wasteland proves to be a treasure-house.

This new northern expansion is but one of many examples of Canada's tremendous modern development. Never before, here or elsewhere, have there been such opportunities as those which await the energy and initiative of young Canadians in our own country today.

"NEW OPPORTUNITIES..."

"Never before have there been so many new fields and opportunities for young Canadian men and women who, through hard work and persistence, will be able to achieve success and prosperity in the years to come. The continuing development of our industries will be due in large measure to the true spirit of progressiveness of the young Canadian of today", says LUCIEN BOUGIE of Montreal.

From bank clerk to president and owner of the largest baby shoe company in Canada, selling La Parisette shoes through offices and showrooms around the world, Mr. Bougie's career is an example to all ambitious men. His training in banking and accounting has enabled him, through conservative methods of finance, to keep his finger on the pulse of his business, thus avoiding the pitfalls and difficulties attendant upon the establishment and growth of any business venture.

ONE OF A SERIES PRESENTED BY **Molson's**
TO PROMOTE A FULLER REALIZATION BY CANADIANS OF CANADA'S PRESENT GREATNESS

CONSULT US about any desired journey – by Land, Water or Air.

"Every requirement for any kind of journey to anywhere."

LACHUTE TRAVEL BUREAU
(Owned and operated by S. Goldsworthy)
Office: 94 Foundry St., Tel. 191
Res.: 43 Grace St., Tel. 407-J

$27,500.00

This is the price we recently quoted for a Hudson Bay Sable coat . . . .

No, we haven't got the order yet.

BUT OUR **Muskrat Coats** at $350.00 are just as attractive.

AND OUR **Persian Lamb & Hudson Seal** Coats at $450.00 will keep you just as warm!

LESLIE B. SCOTT
366 Mayor Street, Montreal.

TO MARK ANNIVERSARY

Maillardville, B.C. (CP) — The 40th anniversary of the arrival of the first French Canadians in British Columbia will be marked here in June. Nearly 7,000 French Canadians settled in this area in 1909.

Church Services

LACHUTE UNITED CHURCH
Rev. W. B. Rosborough, B.A., B.D.

10 a.m. Sabbath School.
11 a.m. Morning Worship. "Man and the Universe."
7 p.m. Evening Worship. "Fulness of Blessing".
2.30 p.m. East Settlement.

LACHUTE BAPTIST CHURCH
Rev. W. H. Britton, Pastor
47 Grace St. — Phone 462-J

10 a.m. Bible School
PREACHING THE WORD.
11 a.m. and 7 p.m.
Wed. at 8 p.m. — Prayer Service.

SUNDAY MORNING BROADCAST

Tune in at 9.15 to Station C.K.S.F., Cornwall (dial 1200), and enjoy the Bible Lovers' Fellowship program conducted by the Rev. J. R. (John) Boyd, of Sudbury, Ont., formerly of Lachute.

MARGARET RODGER MEM'L PRESBYTERIAN CHURCH
Rev. Charles Maclean, B.A.
Minister

10 a.m. Sunday School.
11 a.m. Morning Worship.
The Sacrament of the Lord's Supper will be observed at this service.
No service in Brownsburg.
7.30 Evening Worship, Lachute.

CHURCH OF ENGLAND
Rev. C. R. Lang, L.Th., Rector.
St. Simeon's, Lachute
8 a.m. Holy Communion.
10 a.m. Sunday School.
11 a.m. Morning Prayer.
Lenten service, Wed. at 8 p.m.
St. George's, Brownsburg.
7 p.m. Evening Prayer.
Lenten service, Thurs., 7.30 p.m.

ANOTHER SATURDAY NIGHT RALLY
(8 o'clock).
HEARTY HYMN-SING,
INTERESTING QUIZ,
3 GOSPEL FILMS!
EVAN JOHN, from Cardiff, WELSH GOSPEL SINGER.
Lachute Baptist Church

AMONG THE CHURCHES

Full Program for Saturday Night Rally

Another Saturday Night Rally will be held in the Lachute Baptist Church this week. Beginning with a hearty hymn-sing, there will be special musical selections, an interesting Bible quiz, and the showing of three gospel films — including one film on Palestine and another on the Bible story "The Good Samaritan". A hearty invitation is extended to all to attend this gathering.

Evangelism and Mission Feature at B'bg United

Brownsburg — A meeting was held last Sunday afternoon at the United Church in connection with the Presbytery Visitation Evangelism Campaign, when a general discussion took place on this project. A number of suggestions were made which will be further considered next Sunday at the same hour, 3 p.m. It is expected that a representative from the Montreal area will be present at the Sunday morning service to give further details on how the campaign is progressing. At the 7 o'clock evening service a colorful Biblical motion picture will be shown entitled, "In His Footsteps", augmented by a film on missions. The service will open with a period of song, including the old familiar hymns.

Maple Avenue B.Y.P.U.

Brownsburg—Miss Betty Prosser was in charge of the program at the Young People's meeting of Maple Avenue Baptist Church on Friday evening. After the devotional and business periods, Miss Elinor Tomalty led in the responsive reading of Psalm 24. An interesting Bible quiz, in which the boys competed against the girls, was won by the former. Miss Prosser read a paper on "Young Christians and their Church", and the Rev. J. G. Duncan closed the meeting with prayer.

REGULAR BAPTIST CHURCHES
Rev. Geo. B. Hicks, B.Th., Pastor.

BROWNSBURG
10 a.m. Bible School
11 a.m. Church
Happy Hour, Monday, 7 p.m.
Y.P. Fellowship, Monday, 8 p.m.
Cottage Prayer, Thursday, 8 p.m.

DALESVILLE
2 p.m. Bible School
3 p.m. Church.
Wed. at 8, Prayer Meeting.

BROWNSBURG UNITED
Rev. S. J. Pike, Minister

10 a.m. Sunday School. (Missionary Offering).
Regular services at 11 a.m. and 7.
Representative, Visitation Evangelism Campaign, at morning service.
Song service and motion picture at 7 p.m.
Meeting on Evangelism Campaign at 3 p.m.

MAPLE AVENUE BAPTIST CHURCH, BROWNSBURG
The Church with a Welcome.

9.45 a.m. Sunday School.
11 a.m. Worship Service.
7 p.m. Evening Evangelistic Hour.
The evening service will open with a recital of gospel hymns by MR. EVAN JOHN, of Cardiff, Wales, accompanied at the piano by Mrs. J. G. Duncan.
Mr. John will also bring the evening address, "INSIDE GERMANY". Mr. John is well qualified to do this as he has recently returned from his work in the Latvian section of the Displaced Persons Camps in Germany.
Rev. J. Gordon Duncan, Pastor.

LAKEFIELD SERVICES
Rev. C. W. P. Baugh, Rector
Lakefield, 10.30 a.m.
Morin Heights, 11 a.m.
Shrewsbury, 2 p.m.
Louisa, 3.30 p.m.
Dunany, 5 p.m.

PENTECOSTAL ASSEMBLIES OF CANADA

"The wages of sin is death, but the gift of God is eternal life through Jesus Christ".
Sunday — 7.30 p.m. —Wednesday.
Sunday Church School - 2.30 p.m.
(in the Union Hall at the four corners).

DISTRICT NEWS

Brownsburg

Mrs. Ed McLeod and children, of Montreal, are visiting at the home of Mr. and Mrs. Walter Townsend.

Mrs. M. Cowley and Miss Barbara Stevens, of Toronto, spent the week-end with the former's parents, Mr. and Mrs. P. MacAdam.

Mr. Evan John, recently arrived from Wales, is spending a few days as the guest of the Rev. and Mrs. J. G. Duncan. Mr. John has spent considerable time in the American Zone of Germany engaged in work among Displaced Persons.

Legion Auxiliary

The March meeting of the Ladies' Auxiliary of Legion Branch 71 was held in the Social Club on Friday evening last, Mrs. Reg Bell presiding. Two vocal solos by Miss Betty Ann Moncrieff were enjoyed; she was accompanied at the piano by Miss A. Zimmer. There were 24 members present. Plans were made to hold a sale of home-cooking, fancy work, etc., on May 14; the proceeds from this will go to the Polio Fund. Further particulars will be given in "Coming Events" at a later date.

Arundel

Dr. and Mrs. R. Ward and family, and Mr. Leslie May, were guests of Mrs. J. May for a few days.

Mrs. Sidney Swail, Jr., accompanied by her daughter Lorraine, spent a week in Montreal recently.

Mrs. George Kilpatrick, of Montreal, was the guest of her daughter, Mrs. S. Swail, Jr., for a week's visit.

Mrs. Sidney Swail, Jr., entertained last Saturday at a birthday party for her young daughter, Lorraine, who was three years old.

Mr. and Mrs. J. Gilfillan, of the Town of Mount Royal, were the week-end guests of Mr. and Mrs. Homer Cooke.

Mrs. Hugh Boyd has returned to Arundel after visiting her daughter, Mrs. Lloyd Bennett, in Montreal.

Miss Mary McArthur was home for the week-end and had as her guest Miss Lucy Hargreaves, of London, England.

Mrs. T. Graham, who has been in Montreal since Christmastime, has now returned home. She was accompanied by her son and daughter-in-law, Mr. and Mrs. Gavin Graham, who spent the week-end with her.

Congratulations to our genial council secretary-treasurer, Mr. Percy Staniforth, on his recent birthday.

Ski Trip to Kasil

On Sunday, March 6, pupils of Grades VIII, IX and X were entertained at a skiing party at Kasil, their hosts being Mr. and Mrs. Wright. The guests left Arundel on the morning train and spent the afternoon skiing, after which they were entertained at luncheon by their hostess. After lunch the guests put in the time with an always welcome singsong, before they entrained for Arundel on their homeward journey.

Farm Forums

Farm Forum No. 2 met at the home of Mr. and Mrs. S. Swail, Sr., on March 7, with 17 members and two visitors present. After the discussions, cards were played, and refreshments were served by the hostess.

Farm Forum No. 4 met at Mr. and Mrs. F. Davis'; 12 members were present. After listening to the broadcast and discussing the evening's topic, the hostess served refreshments to the gathering.

Ladies' Union

The Ladies' Union of Arundel United Church held their monthly meeting at the manse on Thursday afternoon. Work was done on a quilt, and after a brief business meeting tea was served by Mrs. Hugh Cooke and Mrs. Val Swail.

Girls' Guild

The Girls' Guild of the United Church met recently at Mrs. Leslie Cooke's with the president, Mrs. Melvin Graham, presiding. During the evening's business, plans were advanced for an entertainment which will be held in the United Church hall this Saturday evening. The entertainment will be in the form of a display of wedding dresses, old and new, with a comment on each one; also a debate "Arundel is the best place to live in"; a men's chorus; and a sale of candy and fancy-work.

Wales has no capital, but five cities now are bidding for the honor.

IF you have a problem in insurance, as to personal protection or investment — or coverage against loss or hazard — I will be glad to discuss your particular needs.

Linton W. Armstrong
Life, Fire, Automobile, Sickness & Accident.
365 MAIN ST. PHONE 71
LACHUTE

SOCIAL AND PERSONAL

Mr. and Mrs. Jas. MacKimmie left Monday by automobile to spend a vacation in Florida.

• • •

Friends of Mrs. Thos. Patterson will be pleased to hear she is progressing favorably after her recent attack of pneumonia.

• • •

Mr. Allan Thompson left Friday for his home in Ceylon, Sask., after visiting his uncle and aunt, Mr. and Mrs. Bert Mitchell, and other relatives in Lachute.

• • •

Mr. J. S. Giles, Counsellor of Lions International, is in New York State this week to speak at the Lions Club at Syracuse, and also visiting friends in Watertown.

Mrs. W. M. Steeves left yesterday to spend two weeks with her parents at Campbellton, N.B.

• • •

Mrs. Michael Nason, of Verdun, has been spending a few days at the home of her parents, Mr. and Mrs. John Cunningham. Mr. and Mrs. Cunningham celebrated the 51st anniversary of their marriage on Tuesday.

• • •

The parents of Mrs. W. H. Britton, Mr. and Mrs. George Sweenie, also her sister and brother-in-law, Mr. and Mrs. Harry Sweet, have returned to their home in Toronto after spending a week visiting at the home of Pastor and Mrs. Britton.

Election of Officers, Arundel Women's Inst.

(Our District Correspondent)

Arundel — The annual meeting of Arundel Women's Institute was held in the United Church hall on March 9, with the president, Mrs. E. A. Bulley, presiding. Business was dealt with, and the annual reports of the secretary and standing conveners were delivered. The president then addressed the meeting, thanking all for the hearty co-operation that had made her year so pleasant. The meeting was then turned over to the nomination committee, and officers were elected as follows:

President, Mrs. E. A. Bulley; 1st vice-pres., Mrs. Frank Davis; 2nd vice-pres., Mrs. Alvin Graham; secretary, Mrs. Alex Dewar; treasurer, Mrs. Homer Cooke.

Conveners — Education, Mrs. Melvin Cooke; Agriculture, Mrs. Gordon McGrandel; Publicity, Mrs. H. Johnston; Health and Welfare, Mrs. Douglas Cooke; Home Economics, Mrs. R. Moss; Nat'l & Internat'l Relations, Mrs. Gordon Cooke; Overseas Parcels, Mrs. J. May; Sick and Visiting, Mrs. Val Swail.

GOLF FROZEN OUT

Vancouver (CP) — Sardar the Hon. Hardit Singh Malik, high commissioner for India, found Vancouver's ice-covered Lost Lagoon no substitute for a grassy green golf course, when he visited here recently. "Skating is fine for my youngsters, but I am too old."

HER 86th BIRTHDAY

Congratulations of many friends are extended to Mrs. W. J. Rogers, of Main Street, Lachute, who celebrated her 86th birthday last Sunday, March 13.

COMING EVENTS

Notices of Entertainment, Concerts or Meetings, etc., 10 cents per line each insertion. Minimum 50 cents. If billed 60 cents.

RUMMAGE SALE

A rummage sale will be held May 20, at 1 p.m., by St. George's Church Guild. -1p

BROWNSBURG LEGION

A meeting of Legion Branch 71 will be held at St. Onge's Hotel on Tuesday, March 22, commencing at 7.30 sharp. Moving pictures will be shown. -1c

CONCERT AT AUDITORIUM

The pupils of Ste. Anastasie Boarding School (technical course, Anne Mayrand) will present a concert for their fellow-citizens of Lachute and vicinity, Wednesday, March 30 at 8 p.m. Works of the Masters, both classic and modern — Mozart, Beethoven, Haydn, Chopin and Debussy — will be played by young pianists aged from 9 to 15 years. Tickets are on sale at the residence of Mr. and Mrs. Hervé Fournier, 71 Grace Street (tel. 65-M). M24-2p

They're Here!

helena rubinstein

New! Fabulous! Pure Silk make-up foundations

Silk-Tone foundation
. . . A *silk-in-liquid* foundation to give your skin the *look* of silk . . . the *feel* of silk . . . the long-lasting *beauty* of silk. Instantly seems to become part of your skin. Glorious on all skins . . . specially pampering for dry skins. 1.75.

Silk-Film foundation
. . . A *silk-on-cream* foundation — with no coarseness or graininess to cake. Smooths on more quickly, easily, evenly. You'll marvel at its silken texture, its lighter feeling . . . the way it keeps powder clinging hours longer. 1.50.

Silk-Tone and Silk-Film in six high-fashion shades; Rachel, Peachbloom, Mauresque, Crackerjack, Rose Beige, Suntan . . . to capture all the shimmering beauty of silk! No Sponge Needed! Non-Drying! No Water to Apply!

BEATON'S PHARMACY
Main Street LACHUTE Telephone 164

WHERE THERE'S A WILL . .

Baldur, Man. (CP) — Fourteen miles of snow-blocked roads posed a problem when J. L. Truelove decided to motor with his family to his old home in Ontario. So he built a sleigh, loaded his car on it and hauled it to Highway No. 2 with horses.

THAT HARD WINTER

Victoria, B.C. (CP) — Mrs. Tillie Rolston, M.L.A., Point Grey, urged in the British Columbia Legislature more truthful tourist advertising. "You can't come to B.C. any more to escape the winter. . . Why not say 'Come to B.C. and enjoy the bracing climate'?"

YOUR LITTLE CHERUB IS GROWING UP!
Will you have photographs to remind you of these happy days?
COMMERCIAL AND PORTRAIT
H-D-PARSONS STUDIO
PHOTOGRAPHY
265-A Main St. — Phone 744-J

If you were the General Manager of A&P Food Stores . . .

What would you do to make your A&P a better place to shop?

Have you ever said to yourself, "If I were the General Manager of A&P, I know what I'd do"? I think there are many A&P customers who would like the opportunity to express themselves on the subject of their A&P. I really believe that from your side of the counter, you know A&P best. That's why I ask your opinion. You can help to make your A&P a better place to do all your food buying by sending me your suggestions . . . criticisms . . . and opinions. For instance, what about our service? Is it as courteous and helpful as you would like it to be? Is it prompt and efficient, too? Do you always find all items plainly and correctly price-tagged — as they should be?

What in your opinion are we doing that we could do even better? Or what are we not doing that you feel we should do?

I INVITE YOU TO WRITE AND TELL ME HOW YOUR A&P MAY SERVE YOU BETTER

We of the A&P want to make our stores the finest places of all in which to shop. That is why your suggestions, criticisms and opinions will be gratefully received and acknowledged. You see there are thousands of employees of A&P in Canada jealously guarding the A&P reputation for courteous, honest, and efficient service. They never want to fail you in any way, but if they do, I am sure that they, as well as I, would appreciate your writing me.

A&P ESTABLISHED 1859

L. W. Beebe, *General Manager*
THE GREAT ATLANTIC & PACIFIC TEA COMPANY, Ltd.
Drawer No. 9, St. Henri P.O., Montreal, Quebec

THE GREAT ATLANTIC & PACIFIC TEA COMPANY, Ltd.

Custom Tailoring
Men's Suits, Coats, Dress Suits
Ladies' Suits and Coats
PERFECT FIT
Selection of fine quality English and Scotch weaves.
Geo. Licop, Sr.
59 Foundry — Phone 714-R
Lachute, Que.

CASTLES IN THE AIR . . .
aren't subject to foreclosure, but houses on the ground may be lost through sudden adversity. An inexpensive Sun Life mortgage policy will free your home from any debt remaining at death. Protect your loved ones' home . . . call me today.
SUN LIFE ASSURANCE COMPANY OF CANADA

O. H. Lagarde
Representative for Lachute - Argenteuil.
20 THOMAS ST.
PHONE 656-W

DISTRICT NEWS FROM OUR COUNTY CORRESPONDENTS

Cushing

Mr. and Mrs. George Drew, of Verdun, were week-end guests of Mr. and Mrs. W. H. Canning.

Mrs. Roy Dobbie, accompanied by Mrs. J. A. Bradley and son Ian, visited Mr. Dobbie in Dr. Smith's Hospital, Hawkesbury, on Sunday. Roy's many friends wish him a speedy recovery.

Miss Elsie M. Graham, of Verdun, was the guest of her parents, Mr. and Mrs. Archie Graham, over the week-end.

Mr. and Mrs. Stalker, Sr., of Montreal, were week-end guests of Mr. and Mrs. T. W. Weir while returning home from Ottawa, where they had been visiting relatives.

Mr. C. B. Carleton spent Sunday with friends in Ottawa.

Cushing residents are pleased to welcome Mrs. W. Y. King back to her home, after spending several months in St. Petersburg, Florida.

Mrs. M. Wilson and Mrs. H. V. Elliott were joint hostesses to the monthly meeting of Cushing W.M.S. at the home of Mrs. Elliott on Friday.

Mabel

Mr. and Mrs. David McDonald, also Miss Mary McDonald, of Verdun, were week-end guests of Mr. and Mrs. George Murdoch.

Mr. and Mrs. Douglas Clark were in Montreal a couple of days last week, when Mr. Clark attended the annual meeting of Holstein-Friesian Association of Quebec.

Miss Jean Tomalty, of Montreal, spent Wednesday with her parents, Mr. and Mrs. Carson Tomalty.

Grenville North

Joseph McCart, who is attending Ottawa University, spent a few days with his family recently.

Mr. Eddie Gauley, of Chatboro, was a visitor at the home of Mr. and Mrs. Walter Gauley last week.

Mr. and Mrs. Gerald Beauchamp and family, Mr. and Mrs. Irvin Prophet and family, were recent visitors of Mrs. John Cousins.

Mr. George Nevers, of Montreal, spent the week-end at his home here.

Mr. Walter Murray, who has been spending some time with his daughter, Mrs. E. Matthews, Kilmar, was a visitor at the home of Mr. and Mrs. Walter Gauley last week. He is at present with his son, Fred.

Miss Beryl McIntyre, of Ottawa, was at her home here for a recent week-end.

Mr. and Mrs. Bernard McCart and Mr. Hilary McCart were in Lachute last week at the home of Mr. and Mrs. Emmett Lowe.

Mr. and Mrs. Robert McCart were in Calumet recently at the home of Mr. and Mrs. Carriere.

Kenneth Gauley, who has been out of school for a couple of weeks owing to an appendix operation, has returned to his studies this week.

Messrs. Wm. McGillivary and Walter Gauley, who had the misfortune to get hurt while working in the bush, are both convalescing favorably.

St. Andrews East

Mr. W. J. Perks, of Montreal, visited his mother, Mrs. Geo. Perks, this week.

Mr. and Mrs. Clifford Miller spent Saturday in Montreal.

Mr. Fred Webster visited his mother, Mrs. T. Webster, last week.

Mr. and Mrs. Peter Walker, of Montreal, were the guests of Mr. and Mrs. Ernest Rodger on Sunday.

The Rev. Dr. W. McMillan attended the meeting of the Presbytery in Montreal last week. He was appointed to the General Assembly, which meets in Toronto in June.

W.M.S. Meetings

The W.M.S. of the Presbyterian Church met Wednesday afternoon at the home of Mrs. E. C. Calder, when Miss Mary Lamb gave an interesting and instructive talk on Formosa.

The W.M.S. of the United Church met at Miss Lamb's on Tuesday afternoon. Mrs. Lilly gave a full report of the Presbyterial meetings which she attended in Montreal.

Avoca

Mr. and Mrs. Eldon Bates, of Lachute, Miss Flora MacLeod and Mr. Evan Bates, of Montreal, visited friends in Avoca on Sunday.

Mr. Evan Bates received word of the serious condition of his brother Douglas, of Massina, N.Y., due to a fall on the ice. His friends here wish him a speedy recovery.

Miss Ethel Arthurs and a girl friend, from Ottawa, spent the week-end with the former's parents.

Mr. and Mrs. Thos. J. Young spent Thursday last with Mr. and Mrs. Samson MacArthur at Calumet.

Guests at the home of Mrs. Edward C. Young over the week-end were Miss Verna Young, Mr. Gordon Young and Mr. Wm. Scott, of Montreal, Mr. Cecil Young, of Avoca, Miss Ramona Farrara, of Calumet, Miss Susan Fox, Mr. Bill Fox and Mr. Lawrence Fox, of Harrington.

Mr. Garnet McLeod, of Montreal, is spending a few days with his parents.

Mrs. Wm. MacLeod visited Mr. and Mrs. Earl MacLeod for a couple of days last week.

Mrs. Howard Smith visited for a few days in Lachute.

Mr. and Mrs. George Bissett left on Monday for a visit with friends in Port Colborne, Ont.

Readers please remember to send their contributions for the Red Cross to the post-office here, as soon as possible.

World Peace

GUIDANCE OF SCRIPTURE

This, the greatest of all international topics, is the burning question of our time, particularly so since all nations mingle in ever closer communication. Statesmanship never seems to despair of ultimate success, in spite of continuous warfare since earliest historical record. To the natural man, giving up this effort appears as national suicide, and utter loss of personal dignity, so the struggle of six thousand years continues ad infinitum.

In the distant past all wealth and progress was centred in the far east, until Egypt, Assyria, Babylonia and Persia, each in turn was subdued, never to rise again to political eminence.

Europe followed, led by Greece, Italy and Germany, all of which are now down, with poor chances of recovering their former glory. . England, badly shaken but fighting back; France anyone's bet; and Russia away to the fore — is the present extraordinary state of Europe.

Crossing the Atlantic, power and wealth appears to be moving to the historically new Americans as a last stand, for the Pacific brings us back to the old East, whence wars began soon after creation.

To every problem there is an answer, but in this case earthly man must seek it in the supernatural sphere. Man's natural pride would ever evade this contingency, and thereby prolong his futile struggle for world-wide law and order.

Perhaps the first essential in our human dilemma is to acknowledge God as supreme, and Satan as next powerful. Granted this, perhaps the answers can be found.

B.C. 593 records the words of God to the prophet Ezekiel, which are still applicable: "I will overturn, overturn, and it shall be no more, until He comes whose right it is, and I will give it to him". — Just one verse of Holy Writ at everyone's disposal, is the key to solve world chaos.

From nations to individuals, all are in unison to defy the expressed will and power of God, and create a human order in defiance of their creator. He, whose right it is, came in apparent weakness, prepared to institute the Kingdom of God here among men, but Calvary was man's answer, and Satan was enthroned. Two thousand years of sin and sorrow and the end is not yet, but a heavenly people, the Church, has been called out during this lapse of time in God's dealing with man. As soon as the Church is complete, its translation will take place, and time and biblical history is resumed. Christ, the Lamb of God, again appears as Lion of Judah to rule all nations with a rod of iron.

In the contemplation of supernatural themes, the Written Word is our one and only guide to truth. "I have magnified my Word above all my name", should convince us of its value.

And now for a brief consideration of this soon-coming kingdom of law and order, scripturally known as the Millennium, literally one thousand years.

Daniel (B.C. 603) announces it thus: "In the days of these kings, (Babylon, Persia, Greece, Rome and Western democracy) shall the God of heaven set up a kingdom. . It shall not be left to other people, but shall break in pieces and consume all these kingdoms. . The dream is certain and the interpretation thereof is sure."

(A.D. 33) The apostles ask the Lord when this promised kingdom is to be. He answered, "It is not for you to know the times or the seasons which the Father has put in His own power".

Exact dates are not disclosed, but signs are indicated. Daniel is again helpful here: "But thou, O Daniel, shut up the words and seal the book, even to the time of the end, many shall run to and fro, and knowledge shall be increased". . . Modern scientific achievement and travel facilities make these words worthy of consideration.

Where and how shall this universal kingdom begin? Zechariah (487 B.C.): "I will gather all nations against Jerusalem to battle and the city shall be taken . . and the Lord shall be King over all the earth".

God's enemies destroyed, as related by St. Paul: "The Lord Jesus shall be revealed from heaven, taking vengeance on them that know not God and obey not the gospel."

But what of that great secondary power, Satan. "I (St. John) saw an angel come down from heaven, having the key of the bottomless pit, and a great chain in his hand, and he laid hold on Satan, and bound him a thousand years . . and shut him up and set a seal upon him."

The judgment of the nations as recorded in great detail by St. Matthew, i.e., sheep and goats, blessed and cursed. . .

It appears that God uses this reign to show all what a world this would be without sin.

Returning to Zechariah we read: "It shall be one day . . not day nor night . . at eventime it shall be light. Summer and winter shall it be; there shall be no more utter destruction . . and wealth of the nations shall be gathered together, gold, silver, and apparel in great abundance.

Law enforcement will be just and absolute: "All nations shall even go up from year to year to worship the King . . and keep the feast of tabernacles . . whosoever shall not come up unto Jerusalem, upon them shall be no more rain."

According to Isaiah, prosperity will be general, and man and nature once again in accord, as it was in Eden. . . With righteousness shall He judge the poor . . the wolf shall dwell with the lamb . . and a little child shall lead them . . they shall not hurt or destroy in all my holy mountain, for the earth shall be full of the knowledge of the Lord."

Conventional Christianity dispenses with much of this literal earthly truth as symbolical, and therefore beyond one's scope; to do so is to remain in ignorance of things that must shortly come to pass.

Returning to our first theme, "World Politics", the earnest enquirer may ask, "Just what should I do"? Divine classification of humanity in this dispensation is very simple — just saints and sinners. To the latter, ignoring gospel truth, we have no answer; as to the former, let one verse suffice—"As we have opportunity, let us do good unto all, especially unto them of the household of faith". (St. Paul to the Galatians).

Dunany — H. J. H.

ALBRIGHT & MacADAM REG.
Dealers in — Repairs to —
MASSEY-HARRIS FARM EQUIPMENT
REFRIGERATORS, STOVES, WASHING MACHINES.
CAR STORAGE
Sales and Service —
STUDEBAKER CARS & TRUCKS
WILLARD CAR BATTERIES
Main Street LACHUTE Telephone 623-J

RESIDENT EYESIGHT SPECIALIST
BERNARD MASSICOTTE O.D., B.A., L.Sc.O.
APPOINTMENTS — TELEPHONE 17-R
EVERY DAY — 10 A.M. to 6 P.M.
EVENING APPOINTMENTS — 7 to 9.
92-A FOUNDRY ST., Lachute, Que.

"THE MASTER" SHALLOW WELL PRESSURE PUMP
It is estimated that the normal water requirements for the average farm is about 650 gals. per day. The Master Shallow Well Pressure Pumping System, with a capacity of 300 gals. per hour, can more than supply the normal requirements, leaving plenty of water available for emergency work.
The Master Shallow Well Pump has been more than ten years in its development, resulting in a compact, sturdy pump that requires the absolute minimum of servicing.
Available in several models to suit every purpose.

SOLD BY —
James H. Derouin & Sons
ST. PHILIPPE D'ARGENTEUIL
PHONE 92-J-4
Distributors for
OTACO FARM IMPLEMENTS
McCLARY STOVES & FURNACES
PHILCO RADIOS — INGLIS WASHERS

PAUL & GRAHAM Reg.
21 Grace Street — Lachute
General Sheet Metal Work
Warm-Air Heating, Air Conditioning
Also REPAIRS AND ALTERATIONS to all makes of warm-air furnaces.
OUR TELEPHONE — NO. 995

ST. ANDREWS INN
ST. ANDREWS EAST, QUE.
An ideal spot for — Wedding Receptions, Social Gatherings and Banquets.
Endroit idéal pour — Réceptions de mariages, Réunions sociales et banquets.
DANCING EVERY NIGHT !
(Orchestra Saturday nights)
SPAGHETTI, T-BONE STEAK.
— BEER AND WINE —

Fairbanks-Morse Stokers

CONTROLLED HEAT with MINIMUM VARIATION
ECONOMY OF FUEL and SAVING OF LABOR.
Adaptable to your domestic furnace. Ideal for industrial and large-scale heating.
R. McARTHUR & SON
"WHERE QUALITY COUNTS"
144 Main Street LACHUTE Telephone 172

RETIRED
BANK MANAGERS, PROFESSIONAL MEN, BUSINESS MEN, ETC.
desiring additional income and dignified part or full time use of their abilities are invited to become local representatives of a conservative, time tested Mutual Investment Fund. This Fund has a consistent dividend record of fifteen years and has outstanding men on its board of directors. It provides a return of approximately 5% and has a ready market with consequent high collateral value. All transactions are handled through your local bank.
For additional information, write or call at,
J. C. ROGERS & CO. LTD.
INVESTMENT DEALERS
360 St. James St. Montreal

THE CANADIAN ARMY — "INSURANCE FOR PEACE"

Today, the Reserve Force Soldier carries on in many ways the tradition of the pioneers. He reflects their spirit of building and guarding. For, like the pioneer, he is a Citizen-Soldier with a keen sense of duty to the community, recognizing the need to keep Canada growing — to keep Canada strong and at peace.
The co-operation and active support of Canadians from every walk of life is important, for the Reserve Force is a vital part of Canada's defence system.
The *new* Reserve Force has a lot to offer: Trade and technical training; athletic programmes;
Active Service rates of pay for time spent in training and summer camp.
The Reserve Force Armoury is a meeting place where you can make new friends.
Spare some time for Canada . . .
Join the Reserve Force Now!

CARLING'S CONSERVATION CORNER

Trees prevent floods. They tie the soil together with their roots, preventing it from being washed away by spring rains and melting snow. They are one of the most important factors in keeping nature in balance.
Nature Unspoiled — YOURS TO ENJOY — YOURS TO PROTECT
CARLING'S
THE CARLING BREWERIES LIMITED
WATERLOO, ONTARIO
D508

Just what will you live on when you're too old to work?

That day will come all too soon. Let a Mutual Life of Canada agent show you today how you can provide a new source of income for your days of retirement.

Protection at Low Cost

THE MUTUAL LIFE of CANADA

HEAD OFFICE WATERLOO, ONT.

9A

YOU'LL FIND YOUR LOCAL REPRESENTATIVE HERE

Representatives :

A. C. POLLOCK JULES LAMARCHE

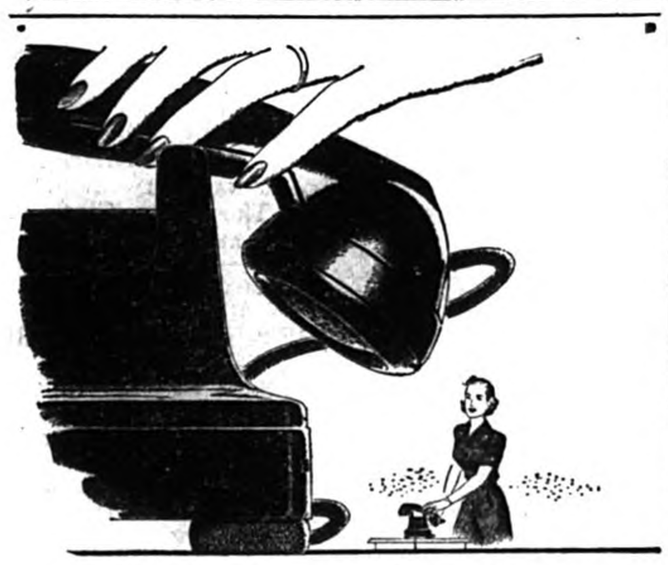

"More of our friends have Telephones— and we all use the Telephone more!"

DAY AND NIGHT, seven days a week the telephone is at your service. Quickly and easily it keeps you in touch with everything and everybody everywhere. There are 400,000 more telephones and two million more calls a day than there were three years ago. And service is getting better all the time.

In three years, however, costs of important raw materials for telephone lines and cables have risen sharply. Copper prices have doubled, zinc and lead prices tripled. Yet, up to now, despite rising costs on all sides, there has been no increase in the basic telephone rates established 22 years ago. Few things give you so much real value at such low cost as your telephone.

We've broken all records but there are still orders we haven't been able to fill. We will keep right on working and building to make your telephone service a bigger bargain than ever — to continue to provide more and better service at the lowest possible cost.

THE BELL TELEPHONE COMPANY OF CANADA

BIG REDUCTIONS

Still Continuing . . .

Worthwhile Savings on Many Essential Lines :

Sporting Goods, Furniture, Floor Coverings, Lamps, Radios, Home Needs.

Visit our store — see our interesting display of Electric Devices — take note of our Economy Offerings — and enter your name for our Lucky Drawing !

Roger Lamarche *Furniture*

Main St. LACHUTE Phone 313

Be Ready for Spring! It's just around the corner.

If you cannot afford a new model this year, you will feel happier in the assurance that your car is in trim — safe, sound and mechanically dependable.

Consult us for a check-up and overhaul — NOW, before the springtime rush. Our long experience is your guarantee of expert workmanship.

General Auto Repair
Body Work, Painting.
Established 1923.

J. P. PAQUIN GARAGE

Foundry St. — Phone 346

H. S. Church -- Electrician

Wiring and General Repairs

Have your repair work done NOW

Visit our Store — for all fixtures and accessories.

20 Years' experience in the electrical field — your guarantee of satisfaction.

Telephone 242-W 36-A Main St. West

Women's Interests

WOMAN PREACHER DP FROM UKRAINE NOW IN MANITOBA

Harrowing War Experiences End With Arrival In Canada

Winnipeg (CP) — Artists, clergymen, ballet and folk dancers, musicians and singers are among the displaced persons who have come to Winnipeg. Now a woman preacher has joined them.

She has preached in her native tongue in the Ukrainian United Church here, although she is fast learning English. Her name is Mrs. Lydia X. She does not use her last name because her husband, an ordained minister of the Presbyterian Ukrainian Church, is a prisoner of the Communists in Siberia.

Their seven-year-old son is with his mother. Both are guests of a clergyman in Winnipeg.

Mrs. Lydia has preached at Gonor and Ashfield, where there are Ukrainian settlements. It took two years of correspondence to arrange through the International Refugee organization and the Canadian government for the young woman to come to Canada.

Meanwhile Rev. Russell T. Hall, who with his wife is host to the woman preacher, had moved from Geraldton, Ont., to First Presbyterian Church here. The mission board of the United Church eventually will give the young woman a posting.

Mrs. Lydia explains she is happy, despite her tragic story, beccause "500,000 DPs would like to come to Canada and I'm already here".

Mrs. Lydia and her husband were brought up as Roman Catholics. When they met Rev. Basil Kusiw, American-born Ukrainian who headed the Presbyterian missions in the Ukraine, they became Protestants.

Worked in Bush

Her husband was a minister in his church and she herself secretary. When the Second World War broke out, the Russians clamped down on the church. Mrs. Lydia and her husband did bush work and were employed in ammunition plants.

They managed to stay together until 1945, when the liberating Allied armies set great migrations of people on the move. The way to freedom for the couple lay through Czechoslovakian forests.

"The Bolshevist hordes jumped out of the woods, shot at us, raided our carts. All of us were gradually seized by dreadful panic and fear. We were just coming into the town of Czesky Brod when we were robbed of our property and money, forwarded to the Red Army as booty.

"Even our carts were taken from us, and we had to walk. The way was marked with blood from the injured feet of women and children. From word received from other Ukrainians, she believes he was taken to Siberia. But she was not taken. She wandered by foot, with her child ill with typhoid in her arms, through many miles of Austria until she crossed one night into the American zone and safety.

Her mother and sister are in Poland. But she can get no reply to her letters.

JANE WESTON, CBC commentator who broadcasts a Monday-to-Friday program of human interest stories and news about interesting people and events in Toronto, at 10.45 a.m. over station CBL. A native Torontonian, Miss Weston is familiar with the city's out-of-the-way places where an unusual story can be found, and she has a knack for button-holing celebrities "behind the news".

Take Your Choice Of Omelets

Variety in omelets is one good reason for their popularity. Other excellent reasons are the ease of preparation and the abundant supply of eggs at this season of the year.

Omelets are classed under two types. Puffy omelets are very light and fluffy and may be completely cooked on top of the stove or in the oven. French omelets are of custardy consistency, smooth and tender, and are usually rolled for serving.

The omelet may be served plain or with a filling folded or rolled in. This filling may be piquant or sweet, thus determining whether the omelet will be served as the main course or as dessert. Leftover vegetables or minced meat mixed into the beaten egg makes an interesting variation.

Potato Omelet

1 Cup mashed potatoes, ¼ cup milk, 4 egg yolks, 1 teaspoon minced onion, 1 teaspoon chopped parsley, 1 teaspoon salt, ⅛ teaspoon pepper, 4 egg whites.

Mix potatoes and milk, add egg yolks, one at a time, beating well after each addition. Add onion, parsley, salt and pepper, then fold in stiffly beaten egg whites. Pour into a hot greased griddle and cook slowly until browned on the bottom and firm on top. Fold and serve hot. Yield: six servings.

Chinese Omelet

4 Tablespoons fat, 1 cup ½-inch bread cubes, 6 eggs, 6 tablespoons milk, ½ teaspoon salt, 1 cup finely chopped cooked vegetables, 1 tablespoon chopped parsley, 1 tablespoon fat.

Melt the 4 tablespoons fat in a frying pan. When hot add bread cubes and fry, stirring constantly, until crisp and brown. Remove cubes from pan. Beat eggs slightly, add milk, salt, vegetables, parsley and browned bread cubes. Melt the tablespoon fat in the same frying pan and pour in the mixture. Cook very slowly, keeping the pan covered, until firm and browned on the under side. Serve flat or fold on a hot platter. Yield: six servings.

Baked Omelet

6 Egg yolks, 6 egg whites, 6 tablespoons water, ½ teaspoon salt, pepper.

Beat yolks slightly. Beat whites until stiff, but not dry. Add water, salt and pepper to yolks and beat well. Fold yolks into whites. Turn into greased casserole. Set in a pan of hot water and oven-poach in a moderately slow oven, 325°F., until well puffed and brown — about 15 to 20 minutes. Serve from the casserole. Yield: six servings.

OBITUARY

Was Community and Church Worker at Hawkesbury

Late Mrs. W. S. Johnstone

Rock Island, March 2 — Mrs. W. S. Johnstone, the former Mary Ross, passed away at the Stanstead South parsonage, the home of her niece, Mrs. H. A. Carson and the Rev. Mr. Carson, D.D., on Sunday evening, February 20.

Mrs. Johnstone was born at Hawkesbury, Ont., and was a lifelong resident of that town. She was the daughter of the late Thomas W. Ross and Frances Waddel.

She was a faithful member of the Presbyterian Church, a worker of the Ladies' Aid, and an active member of the W.M.S. right up to the time of her death. She was prominent in the organization of the Hillside Cemetery Corporation and was treasurer of it for 41 years. She was also treasurer of the Hawkesbury branch of the Bible Society.

Mrs. Johnstone enjoyed fairly good health until about a week prior to her death; she passed peacefully away in her sleep.

Prayers were held at the parsonage, conducted by the Rev. A. McKinley Rose, of Centenary United Church, Stanstead, assisted by Dr. Carson.

Many floral offerings bore silent tribute to the esteem in which the deceased was held by relatives and friends.

The remains were placed in the Crystal Lake Cemetery vault, to await funeral and burial from her late residence in the spring.

Besides her niece, Mrs. Carson, the deceased is survived by her sister, Miss Edith Ross, of Hawkesbury. Her husband, the late W. S. Johnstone, predeceased her in 1946.

Louisa Man Mourned By Many Relatives

The Late John Brown

The death of John Brown occurred suddenly on Wednesday, March 9, at his home in Louisa, Que.

Born in Shrewsbury, Que., he was the second son of the late William John Brown and Isabel Flaherty; he was in his 65th year, was unmarried and had lived alone since his mother's death almost nine years ago.

Left to mourn his passing are two sisters and eight brothers, Mrs. Albert Chapman (Dolly), now of Centreville, Que., Mrs. John Flaherty (Martha), of Barberton, Ohio, Robert, William and David, of Lachute, Gavin and Edmund, of Dalesville, Moses and Daniel, of Dunany, and Andrew, of Greenfield Park, besides a large number of nieces and nephews.

The funeral service, held at Louisa Church on Friday afternoon, was conducted by the Rev. C. W. P. Baugh and was largely attended.

Interment was made in the adjoining cemetery. Pall-bearers were—Messrs. Oscar MacDougall, Reuben Creswell, Clarence Neill, David Brown, and Alvin and Arthur Brown.

Recently removed restrictions on the sale of margarine in Canada had been in effect for 60 years.

Have you tried our **ARGENTEUIL** *bread ?*

Cakes for All Occasions
Delicious Pies & Pastries

Menard's

LACHUTE BAKERY Limited

"We bake up to a standard, not down to a price!"

PAINKILLER

IN USE OVER 100 YEARS

The best Household Medicine

TAKE IT FOR CRAMPS & CHILLS, APPLY IT FOR SPRAINS, BRUISES, ETC.

Daily Timetable

LACHUTE

— Westbound —

To Ottawa	10.12 a.m.
" "	7.05 p.m.
Saturday Special	2.35 p.m.

— Eastbound —

To Montreal	10.52 a.m.
" "	8.02 p.m.
Saturday Special	3.58 p.m.

Canadian Pacific

Birthday.. Marriage.. Anniversary

Up-to-the-minute with the new BULOVA watch models, and the latest patterns in tableware and plate.

There's satisfaction in the tribute of some really personal gift — something of individual appeal in jewelry, silverware, china or glassware.

We display a gift-line suitable for every occasion, at prices to suit every purse.

FRANK E. EARLE, Jeweller

Main Street LACHUTE Phone 140

STOP SCRATCHING

Relieve Itch in a Jiffy

Relieves itching due to eczema, pimples, athlete's foot and minor itch troubles. Use soothing medicated D. D. D. Prescription (ordinary or extra strength). Greaseless, stainless. A Doctor's formula. Soothes and calms intense itching quickly. 35c trial bottle proves it—or money back. Ask your druggist for D.D.D. Prescription.

HAPPY THOUGHT for your parties and social gatherings :

Lowe Bros. **ICE CREAM**

— up to the standard of our QUALITY dairy products, "HOMO" HOMOGENIZED MILK, CREAM and CHOCOLATE MILK,

— Distributed by —

LOWE BROS. DAIRY LTD.

Main St. East LACHUTE Telephone 463-W

→ **FOR LENT !**

FRESH FISH FILLETS FROM FOOD LOCKERS!

We deliver ! – Phone 623-W

FOOD LOCKERS Ltd.

11 CLYDE ST. — LACHUTE

TRIPLE PROTECTION

ONE OF THE FINEST LIFE INSURANCE PLANS EVER OFFERED THE PUBLIC

DESLAURIERS & ROZON

Enr'g · Reg'd

Bedard Blvd. Phone 55

Representing THE TRAVELERS, Hartford

See —

HAMMOND'S RADIO SHOP

for your

RADIO SERVICE and TUBES

New & Second-Hand Radios for Sale

Phone 327-W

Hammond's Radio Shop
Lachute

Painting & Lettering

AUTOMOBILES AND TRUCKS

Claude St.Jacques

43 Robert St., Lachute

Photo Studio

Amateur and Professional.

ERNEST BERTRAND Prop.

108 Foundry St., Lachute
Telephone 782-J

ARMSTRONG'S ASPHALT TILE

The low-cost floor with the luxury look

— Also —

Linoleum Flooring

FLOOR SANDING

Five sanding and one polishing machine for hardwood floors. Rent one of these machines, or call for our expert services.

Specialists in Floor Covering

LACHUTE FLOORING Reg'd

F. LAGARDE, prop. Telephone 636-J

297 MAIN ST. (opposite Muir's Service Station)

MARCONI

THE GREATEST NAME IN RADIO

I like Marconi

for its Gorgeous Cabinet Beauty

See — and hear — our console and table models now on display.

Furniture Hardware **TESSIER Enrg.**

Hamford St., Lachute Mills

— Telephone 469-R —

ST. ONGE GRILL, BROWNSBURG

Saturday, March 19

— presenting —

Louie Metcalf AND HIS INTERNATIONAL ORCHESTRA

(KING OF "BE-BOP")

plus ADDED ATTRACTION.

STARTING 8 P.M. ADMISSION $1.00

WANT & FOR SALE ADVERTISEMENTS:

EMPLOYMENT, PROPERTY, TENDERS, ETC., ETC.

Want or For Sale advertisements 10 cents per line each insertion. Minimum 50 cents. If billed, 60 cents. If replies are directed to Watchman Office, 25 cents extra.
(PAYABLE IN ADVANCE)

For Sale

FOR SALE — 1941 Dodge panel ½-¾ ton truck. — Lachute Flooring Reg'd, phone 636-J. xc

FOR SALE — Maxwell washing machines. $124.50, $134.50, $144.50. Immediate delivery; terms if desired. — A-Tom-Ic Electric Reg'd, Brownsburg, tel. 2711. M17-2c

BARGAIN — good, modern dining set, $35 cash (buffet, 5 chairs, 1 armchair and extension table). — Edward Gauthier, Lachute Mills, St. Philippe Road, near Hammond's. -1p

WOOD FOR SALE — 2 ft. dry furnace wood; also 1 ft. wood. — E. Morrison, Lachute, tel. 424. -1p

FOR SALE — second-hand bricks, reasonable price on quantity. — Apply 330 Main Street, Lachute. M24-2p

FOR SALE : Attractive Property IN LACHUTE.

Large lot situated in the business section of Main St., with nine-roomed brick house, and large detached garage. Lot also faces on Berry St. Available for early occupation. May be seen any weekday.

Estate of Late Peter Dobbie
232 Main St., Lachute, Que.
Phone 269-J.

REAL ESTATE & INSURANCE

ARE YOU THINKING OF BUYING

- A Private Residence?
- A Good Farm?
- A Summer Cottage?
- A Building Lot?
- An Interesting Business?

Have You Enough Protection in FIRE, AUTOMOBILE AND GENERAL INSURANCE?

Please come in and make enquiries — with no obligation.

J. R. CHARRON
Insurance & Realty Broker.
256 Main St., Lachute.
Telephone 46.

CASH LOANS

$50 to $1,000

Repay in monthly instalments if you prefer.

CONTINENTAL CREDIT
J. R. CHARRON
256 Main St., Lachute
Telephone 46

FOR SALE — chesterfield couch. Also drop-head sewing machine, in good order and at reasonable price. — Phone Lachute 198. -1c

FOR SALE — quantity of baled hay. — Wm. H. Gill, Grenville, Que., or phone Hawkesbury 734-J-13. -1p

Miscellaneous

MAGAZINES — are cheaper by yearly subscriptions. For renewals or new subscriptions, phone 165, or write J. F. Gorman, Box 465, Lachute. x

PROPERTIES for SALE

LACHUTE — No. 40 Bedard Boulevard, 7-roomed dwelling, lot 66 ft. by 99 ft.

EAST END of Robert Street—a new modern 6-room house; fireplace, furnace, hardwood floors, tile bathroom. A house you will be proud to own. Occupancy in a month.

NEAR ROBERT ST. — a choice building lot, excellent location; size 60 x 150 ft.

MOUNTAIN VIEW, LACHUTE Fine modern building, 2 flats — 6 rooms downstairs, 5 rooms upstairs. Electric stoves. Hot water heating system. Occupancy of lower flat can be arranged.

BUSINESS — consisting of entire property, Bar-B-Q, restaurant, general grocery. New modern building, log cabin finished. Choice location, immediate occupancy of 5-room flat. Other flat vacant June 1.

BROWNSBURG — No. 5 Filion St., 7 rooms, furnace-heated. In good repair. Low priced. Occupancy Mar. 1.

BROWNSBURG—corner of St. Joseph and St. George's Streets, fine property overlooking West River; 6 rooms, garage, double lot. Immediate occupancy. Good terms.

NEAR BROWNSBURG — on Staynerville road, 2½ storey dwelling, 10 rooms, all modern conveniences, new garage, 8 acres of land, spring and creek on property. Ideal for raising poultry, bees, or for orchard.

HARRINGTON — 2 Cheese factories with all necessary equipment, and a dwelling nearby. Very reasonable.

LAKE OF TWO MOUNTAINS —4 summer cottages on one lot Electricity. Furnished. Wonderful beach. An excellent investment realizing 10%.

NEAR LAKE HUGHES — 200-acre bushlot with one beautiful private lake and frontage on another lake; no buildings.

• • •

GALL & JONES
5 Bethany St. — Phone 491-W

Brownsb'g Hockey Club, Season's Champions, Acknowledge Loyal Support

Brownsburg — With the end of the 1948-49 hockey season at hand, the Brownsburg Hockey Club wish to take this opportunity of thanking all who so loyally supported the team, from their somewhat slow start to eventually finish up as champions of the Quebec-Ontario Hockey League.

Each year one of the major problems for the executive is to procure sufficient financial backing at the outset of the season to cover initial expenses, such as league deposit, equipment, transportation, etc.

This year the club were very fortunate in the response of the various business organizations of the district, and as a result of this, together with the enthusiastic support of fellow townsfolk, the team executive are able to report a very successful season in all respects.

Following are those who so generously donated to the club:

National Breweries Ltd., Molson Breweries Ltd., Canadian Breweries Ltd., Brownsburg Self-Service, H. Pariseau & Sons, J. D. Lepine, L. Pressault, Elphège Lorange, Pharmacie Brownsburg, G. I. McFaul, Jean St. André, René Lafleur, J. A. Scarborough, Hotel Nolin, Hotel Longtin, Hotel St. Onge, A-tom-ic Electric, Hebert's Sport Shop, Ernest Ouellette, Geo. Hamilton Taxi, Boyd's Lachute Express, Gordon's Garage, Wilfred Hebert, Antonio Denault, C-I-L Ammunition Divn., C-I-L Plastics Divn., Honore Lenaux, Mr. and Mrs. Emile Hebert.

Once again to all loyal fans, the Brownsburg Hockey Club say thanks — see you next season!

— John J. Seary,
Secretary.

Services

WELL DRILLING —Anyone in need of a drilled well, place your order now. — B. Campbell, The Driller, Box 11, Chesterville, Ont.

Businesses for Sale

BUSINESS FOR SALE — established 10 years, large clientele, good revenue. Including agencies for household and farm implements, also a service truck, 1948, and modern equipment for repairs. — For details apply V. Lalonde, P.O. Box 143, Ste. Scholastique; tel. 79-J. -1c

AT GRENVILLE, QUE. — a double tenement house on Main St., with a good profitable business; comprising two fully equipped Fried Potato Vans, for immediate sale at low price. — Apply Leonard Carriere, Grenville, or J. R. Charron, Realty Broker, Lachute, Que. -1c

Properties for Sale

PROPERTY for sale, 16 Evelina Street, Lachute Mills. — Apply on the premises, R. J. Brown. M24.2p

FOR SALE — one of best remaining lots at Mountain View site. Sidewalk, sewer. — B. A. Jenkins, Box 142, Lachute, phone 129-R. M31-3c

Situations Wanted

YOUNG lady, bilingual, graduate of Progressive Commercial College Reg'd, wishes to apply for general office work.—Address 62 Foundry St., or phone 231-J. -1p

Livestock, Poultry

SPRING is round the corner — get your chicks off your mind and into your pens, growing to catch the better markets. Bray has immediate delivery day-olds, started; pullets, cockerels, mixed. — Agent, J. Henri Guilbault, St. Philippe. -1c

DON'T guess — be sure — about the quality of your chicks. Maybe you can get cheaper chicks than Kitchener Big-4, we don't know. We do know it's hard to equal them. Canada Approved, backed by a breeding program on Hatchery's own farms. Order now for profits later; agent — Thos. Farrara, Calumet. -1c

$15 PER 100, BABY CHICKS — guaranteed excellent layers and from pullorum-free breeders. Order now. — Goddard Chick Hatcheries, Britannia Heights, Ont. -1&3

Use Watchman classified ads.

Week's Curling Activities

At the curling club on Tuesday the Match Committee competition was concluded among the male curlers, Henri Dion's team winning the honors. The title-holders, after competition among 23 rinks, were Jas. McOuat, F. H. J. Royal, Arnold Scott, H. Dion (skip). . . Robt. Todd's foursome were the runners-up.

• • • •

Another mixed bonspiel will be held at the club this Saturday, and a major event will take place from March 28 to April 2 with the big Lachute Open Bonspiel, in which between 50 and 60 teams are expected to compete.

• • •

In out-of-own competition, Jim MacKimmie's foursome reached the semi-final stages of the Caledonia bonspiel last week after winning two games. They lost in the semi-finals to K. Gebbe, of Ardsley, N.Y., who eventually won the title.

A Lachute team was entered in the Gordon International last week. John Reid, Caledonia, took the highest plus and the Gordon Medals signifying the laurels for Canada. All Canadian entries were awarded badges, including Lachute's rink, which scored an 8-plus. This team comprised —

Douglas McGibbon, A. B. Ogilvie, D. McTavish, Jas. MacKimmie (skip).

• • •

Ladies' Club

A rink of lady curlers visited Ste. Anne's club on Tuesday. The team included — Mrs. C. Maclean, Mrs. Walter Gordon, Mrs. R. McOuat, Mrs. W. M. Cottingham (skip)

The annual Gala Day is being held today and Friday, and a business meeting of the lady curlers is on the program for next Monday.

Tenders

TENDERS — are hereby invited for 2,000 feet of hemlock or tamarack lumber, as follows:—
1,000 ft. 3" x 8" x 14' long.
1,000 ft. 3' x 8' x 16' long.
Also 2,000 ft. red cedar 6" x 6" x 12' & 14' long.

To be delivered on our lot in rear of Elmert Berry's, near Thomas White's, on or before May 1, 1949. Tenders to be in not later than March 18, 1949. Lowest or any tender not necessarily accepted.

Municipal Corporation of the Parish of St. Jerusalem.
M17.2c E. M. Jones, sec.-treas.

Wanted

WANTED — by responsible party a cottage for the season, on Lake Louisa; 3 bedrooms, inside convenience preferred. — Reply Box DFC-600, Watchman, Lachute. M24.2p

For Sale or Rent

FOR SALE OR RENT — farm between Brownsburg and Lachute, with stock and implements; running water in house and barn. — A. A. McGibbon (tel. 926-r-13), Brownsburg. -1p

To Rent

TO RENT — heated flat; apply Geo. Y. Deacon, Lachute Mills. xc

TO LET — modern heated apartments, available March, April and May. Convenient for bachelor or single person. Also for couple without children. Ultra-modern kitchen complete with electric refrigerator, electric stove, broiler, Monel metal sink. Continuous hot water and electricity supplied. Furnished completely or partially, or unfurnished, for suitable tenants. Weekly, monthly or yearly. — Apply W. M. Cottingham, Box 118, Lachute, or phone 300 between 9 a.m. and 5 p.m., or 129-J evenings. F24.M10x

Ski Final Results, Morin Heights School

Morin Heights — Excellent ski conditions favored very keen competition among the 50-odd contestants of the Consolidated School who hoped for a chance of a coveted silver trophy and the ski championship for one year. In the Junior division Stanley Kirkpatrick sprang a surprise when he nosed out downhill champion Jacky Muncey and Billy Rambie "king" of the slalom to win the combined Junior title.

In the Intermediate section Anne Brown and John Goodfellow captured the downhill titles, while Betty Baldwin and Murray Elder took slalom honors and the combined championship. John Gillingham showed excellent form to capture the Senior crown combined and downhill.

Results were as follows (in order of merit):

JUNIOR (Ages 6 to 9)
Combined Downhill and Slalom

Boys — Stanley Kirkpatrick 31.17 seconds, Jacky Muncey 31.8, Billy Rambie 31.9, Bartley Williams 33.8, Wade Elliott 35.2, Wayne Black 35.5, James Patterson 37.10, Hal Bonsor 39.88, William Watchorn 41.26, Edric Simms 46.5.

Girls — Ellen Tryggs 32.34, Doris Woods 46.7, Gladys Dawson 79.15.

INTERMEDIATE (Ages 10 to 13)

Boys — Murray Elder 41.1 seconds, Teddy Muncey 45.75, Richard McCullough 46.1, Stanford Riddell 46.6, Ernest Woods 48.05, Donald Woods 52.8, Ronald Williams 53.9, Sherwin Captain 54.8, John Goodfellow 55.6, Dennis Baskin 59.8, Ivan Ward 61.66, William Patterson 64.05, Brian Ward 100.2.

Girls — Betty Baldwin 54.45 seconds, Marion Baldwin 56.8, Grace Gillingham 58.50, Muriel Black 59.25, Dorothy Woods 60.45, Marilyn Dey 61.05, Anne Brown 63.5, Doreen Seale 64.2, Marion Kirkpatrick 75.3, Frances Munger 75.7, Shirley Dey 81.5, Silvia Sicuso 89.5.

SENIOR (Ages 14 and over)
Combined Downhill and Slalom

Boys—John Gillingham 44.6 seconds, Melvin Woods 45.1, Clifford Pollock 45.7, Merlin McCullough 45.95, Eric McCullough 51.45, Valmore Muncey 61.9.

Girls—Barbara Brown 45.95 seconds, Corrinne Watchorn 47.4, Beverley Bell 51.4, Shirley Campbell 67.1.

Public Notice

Province of Quebec,
School Municipality of
St. Adolphe d'Howard,
County of Argenteuil.

TENDERS INVITED

NOTICE is given by these presents, by the undersigned Georges Liboiron, secretary-treasurer of the School Municipality of St. Adolphe d'Howard, that sealed tenders will be accepted at the municipal hall up to 7 p.m. Monday, 11th day of April, 1949, for the construction of a four-room school with living quarters for sisters of religion, according to plans and specifications of Series No. 54 furnished by the Department of Public Education, which may be seen at the office of the said secretary-treasurer Georges Liboiron, Ste. Agathe des Monts.

Sealed tenders must be accompanied by a certified cheque for 10 per cent of the amount tendered. Lowest or any tender not necessarily accepted by the school commissioners.

GIVEN at St. Adolphe d'Howard, County of Argenteuil, this 15th day of March, 1949.

— Geo. Liboiron.
M24.2c Secretary-treasurer.

Lachute Nursery Reg.

Cut Flowers
Roses, Carnations, Tulips, Daffodils, Snapdragons.

Pot Plants
Cyclamen, Primulas, Boston Ferns, Ivy and Begonias.

A. B. Ogilvie — Tel. 724-W

You can make it quickly, easily and economically with Donnacona Hardboard. Donnacona Hardboard is easy to saw, nail and apply—will not split or crack and is highly resistant to moisture. It will take any finish desired or can be left in its own smooth attractive surface. There are several types —ask for information.

LACHUTE LUMBER & MANUFACTURING CO., LTD.
Telephone 780 Lachute Mills.

OYSTERS (in bulk)

(now lower in price)

Served at our counter, if desired
(Oyster Stew, or as you like them)

•

French Fried Hot Dogs Hamburgers

You may order by phone and we will have them ready for you.

•

COME BELANGER – BILLIARD PARLOR
TEL. 684 98 Foundry St. (near C.P.R. Station)

Help The Red Cross

"SALADA" TEA

Brownsburg Legion To Show Sports Films

Immediately after its regular meeting on March 22, the Brownsburg Legion will show a film on the Baseball World Series, in St. Onge's Hall. The public is invited to attend this showing, and admittance will be made at 9 p.m.

The following week, March 29 starting at 6.30 p.m. in St. Onge's Hall, the Brownsburg branch is planning a get-together of all its members. Non-member veterans also will be welcome, provided they notify an officer of the branch at least two days in advance. There will be a bean supper with pie and ice cream, etc., for which a charge of 35c will be made. During the evening a film, "Hockey Cavalcade", will be shown, and the public is also invited to see this presentation, at 8 p.m.

SWEETENED LUNCH

Duncan, B.C. (CP)—Two hunters thought they were disturbing only their own lunch period when they felled a giant cedar here. When the tree toppled, out popped a bewildered black bear from a hole 40 feet up the trunk. It dashed off into the brush and the hunters found a large honeycomb in the hole.

The RIO Lachute

Sam., dim., 19-20 mars
Fernand Ledoux, G. Kerjean
GOUPIMAINSROUGE
Michael Redgrave, Jack Warner, Rachel Kempson
COEUR CAPTIF
Aussi SUJET COURT

Mon., Tues., Wed., Thurs., Mar. 21-22-23-24
Micheline Francey, Raymond Rouleau
VERTIGES
(entièrement en français)
LAUREL & HARDY in
Chickens Come Home
Also: JINGLE JANGLE JINGLE

"Blackboards" in some English schools are a light green and the chalk mauve, a more restful color combination than black and white.

REX

Fri., Sat., Mar. 18-19
Bette DAVIS, Robert MONTGOMERY, Fay Bainter
JUNE BRIDE
Conrad NAGEL, Lyle Talbot
The Vicious Circle
Also FOX NEWS

Sun., Mon., Mar. 20-21
Richd. Arlen, Patricia Morrison
RETURN of WILDFIRE
Geo. Reeves, Wanda McKay and Flame, the dog.
Jungle Goddess
4th Chap.: SUPERMAN

Tues., Wed., Thurs., Mar. 22-23-24
Virginia Mayo, Z. Scott
FLAXY MARTIN
Betty Hutton, Macdonald Carey
DREAM GIRL
Also: SING OR SWIM

CAPITOL Brownsburg

Thurs., Fri., Sat., Mar. 17-18-19
Alan Ladd, Veronica LAKE
SAIGON
Bette DAVIS, James Davis
WINTER MEETING
Also: MODERN PIONEER

Sun., Mon., Tues., Mar. 20-21-22
Randolph Scott Barbara Britton
Geo. "Babby" Hayes
ALBUQUERQUE
in Cinecolor.
Denis Morgan, Viveca Lindfors
TO THE VICTOR
SNOW PLACE LIKE HOME

RUBIN'S SPECIALS

FOR MEN -- Repeat Offer

Woven Broadcloth SHIRTS . . $2.95
Windsor Collar, attached. Sizes 14-16. White, Blue, Beige and Grey.

12-Inch Leather-top BOOTS . . $6.95
Oil-tan waterproof leather tops, cleated rubber bottoms. Sizes 6-12.

FOR WOMEN -

Nationally Advertised Lingerie

Sulette and Pacemaker Slips . $3 and $4
Formula DeLuxe Slips $4
Nuback Foundation Garments
A size and model for every figure.

Rubin's MAIN STREET, LACHUTE

You'll Be Proud

of the smart appearance of your car or truck if you let us give it a beauty treatment. . Our

EXPERT FENDER & BODY WORK

banishes dents completely; removes scratches and rust; means better appearance now, and higher car resale value in the future. Drive in for an estimate today.

FARMER BROWN MOTOR SALES Ltd.
BROWNSBURG ROAD PHONE 472

WE INVITE your attention to these interesting Home Accessories:

GURNEY ELECTRIC RANGES
"BABY CHAMP" RADIOS
Complete Line of Electric Appliances

Also, plan now for your springtime Interior Decorating. . . We have

Paints, Varnishes for Every Need.

WILSON & GORDON Reg'd
Phone 595 Main Street Lachute

The Lachute Watchman

Home Newspaper of Argenteuil and the Ottawa Valley

72nd YEAR | $2.50 A Year, in Canada | LACHUTE, QUE., MARCH 24, 1949 | 5c. A Copy | VOL. LXXII, No. 12

Budget News Is Week's Highlight for Canadian Taxpayers

RELIEF IN INCOME LEVIES AND NUISANCE TAXES WILL BENEFIT ALL

(Special to the Weeklies)

Seven hundred and fifty thousand Canadians have been removed from income tax rolls in the budget brought down in the House of Commons Tuesday night by Hon. Douglas Abbott, Minister of Finance.

The budget reduced the Canadian tax bill by nearly $370,000,000. In more understandable terms, the Minister of Finance cut the taxes of every man, woman and child in Canada by almost $30.

The most striking reductions were in income taxes, which were cut by nearly one-third. This has been achieved, Mr. Abbott explained, by increasing exemptions for single persons from $750 to $1,000 and married people from $1,500 to $2,000. In addition, the rates of taxation have been reduced so that not only will there be fewer taxpayers but those who still pay taxes will be paying less. Both reductions are effective as of January 1, 1949.

Exemptions for children under 16 are raised from $100 to $150. Exemptions for other dependents are raised from $300 to $400.

Here are some illustrations of the income tax reductions brought about by the budget:

A single person earning $2,500 will have his tax cut from $320 to $235; a single person earning $5,000 will have his taxes reduced from $835 to $700; if he earns $10,000, the cut will be from $2,253 to $1,960.

Taxes payable by a married person without dependents at the same three levels will come down from $170 to $75; from $670 to $510, and from $1,990 to $1,660. . . In the case of married persons, with two dependents, the tax will drop, in the same income groups, from $130 to $30; from $630 to $453, and from $1,930 to $1,582.

Mr. Abbott pointed out that Canadians who have been paying 1949 taxes by the payroll deduction method and who have been eliminated from the tax rolls as a consequence of the new budget, will receive refunds. In dollar terms, taxpayers in all brackets will be benefitted, but the effect is most marked in the lower income groups.

Of special interest to 'teen-agers was the statement of the Finance Minister that special taxes on soft drinks, candy and chewing gum have been removed. This was interpreted as meaning that there is a fair chance these products may soon sell for five cents again. The fifteen per cent tax of all travel tickets has been dropped, as have the extra taxes on long distance telephone calls, telegrams and cables.

Canadian women were heartened at the news that the 25 per cent tax on jewellery, cosmetics and toilet preparations is reduced to 10 per cent and the 35 per cent on luggage, handbags and similar articles is also down to 10 per cent. Mr. Abbott said that pens and pencils, which have been taxed 35 per cent, will henceforth be subject to a levy of only 10 per cent. A further compensating factor is that, in the future, these taxes will be paid on the manufacturers' price instead of on the retail price, as has been the practice in the past.

Two items which are not subject to tax reductions are liquor and tobacco.

In addition to the tax changes, price ceilings are being taken off flour, bread, butter, sugar, molasses, fruits and vegetables not limited by restrictions. Several of these items are, of course, already selling below their ceiling prices. Controls still remain, however, on rents, steel and lumber.

The subsidy is withdrawn on wheat going into domestic flour. This has been subsidized by the Government at 46½c. a bushel which works out to slightly less than one cent on a 24-ounce loaf. It is anticipated that the effect of the drop in subsidy will be offset by the fact that some ingredients used in the making of bread, for example, lard and shortening, cost less.

The budget brought forth good news for the small businesses. Until now companies in Canada have paid a flat 30 per cent tax on all corporate profits. Under the new plan, the tax will be only 10 per cent on profits up to $10,000. Above $10,000, the tax will be 33 per cent.

This tax relief is designed to encourage small companies to increase funds needed to grow and expand. A further important tax reform is the removal of double taxation on common share dividends, shareholders to receive a tax credit against their personal income tax equal to 10% of the dividends received from common shares. This will encourage creation of new wealth, new capital for new enterprises.

Other budget highlights: further 3-year extension on allowances granted on oil, mineral and gas exploration companies, that is up to and including 1952; 3-year tax exemption for certain metal and industrial mineral mines; no tariff changes at present; encouragement of British trade with Canada, "we must buy more from our customers if we are to sell more" — up to the British to take advantage of opportunities in Canada; without tax changes there would be an estimated surplus of $323 millions in the coming fiscal year: tax reductions reduce this surplus to $87 millions.

Mr. Abbott summarized the financial record of this Liberal Government during the life of this present Parliament as follows:

"In October 1945 we provided tax reductions of $300 million a year.

"In June 1946 we provided tax reductions of $266 million a year.

"In April 1947 we provided tax reductions of $265 million a year.

"In the 1947-48 session we provided tax reductions of $92 million a year.

"And now in March, 1949, we are providing tax reductions of $369 million a year.

"In these five successive budgets we have made tax reductions which now mount up to nearly $1,300 million a year.

"During the past three years we have reduced our net debt by $1,625 million.

"During the life of this Parliament we have extended social security, improved our health services, and have provided training, re-establishment credits and other benefits to our ex-servicemen on a scale more generous than that of any other country. We have greatly expanded our activities in research, exploration and surveys. And throughout the last four years the increase in employment, in wages, in farm incomes, and in general prosperity has never faltered. I know of no country in the world which can show a better record, or in which I would rather live."

The Watchman is on sale at 5 cents a copy at the following stores: —

Lachute: Beaton's Pharmacy.
Lachute Medicine Store.
Rex Café, Main Street.
Lido Restaurant.

Lachute Mills: Z. Harbour.

Brownsburg: Chez Maurice.
Choux Pharmacy.
Kilgour's Store.

St. Andrews: A. Ladouceur.

Carillon: J. MacDonald.

Annual Reviews at Women's Inst. Meetings for Month of March

Arundel W.I. branch had an attendance of 28 members at their annual meeting. Two parcels were sent overseas under the "personal parcel" scheme. A sleigh-ride was held, followed by a supper and program. Plans were made for the members to take a course in weaving and clay modelling. Lessons will be given from March 21 to 28.

Frontier branch also reports a parcel sent overseas. Twenty-four members attended their annual meeting. A baby book was given to a member's new baby, and magazines to a sick member.

The roll-call at the Jerusalem-Bethany meeting was, "Why I like the Institute". . Officers and conveners for the coming year were elected and delegates were appointed to attend the provincial convention in June. The sum of $25 was voted towards the Y.W.C.A. appeal, and $15 to the Red Cross.

At the annual meeting of Lachute branch, reports were read by the conveners showing progress in all the departments of work. The slate of new officers was read and delegates were appointed for the county and provincial conventions. Mrs. Geo. Y. Deacon, the retiring president, thanked all the members for their co-operation while she was in office, and welcomed Mrs. S. Milnes, the new president. This branch served dinners to the Lions Club. The Study Group had a book review on "Country Lover" and "Maria Chapdelaine".

At the Lakefield annual meeting, all officers and conveners were re-elected. The financial report showed a favorable balance on hand. Mrs. Ross Evans was named as delegate to the provincial convention; $5 was voted to the Red Cross, $5 to Save the Children Fund, and $1 to the McGill Fund. A new member was welcomed to the branch. After the business meeting a contest was held, Mrs. John A. Ward winning first prize, with Mrs. C. Baugh, Mrs. D. McDonald and Miss Puls tying for second.

Mille Isles branch received a card of acknowledgment for a parcel sent overseas, and packed another parcel at their meeting. A letter from Mrs. Geo. Leggett, county president, was read and discussed; $5 was given to the local Red Cross campaign and $1 to the McGill Fund. Reports were read by the treasurer, secretary and conveners, and the officers were re-elected.

Twenty-seven members and two guests attended the Morin Heights annual meeting, when officers were elected for the coming year. Extracts were read from the W.I. Federated News. The sum of $5 was donated to the Children's Memorial Hospital. Three members, Mrs. C. Cameron, Mrs. R. Boyd and Mrs. J. Watchorn, are helping to collect in the village for the Red Cross campaign.

Pioneer branch has pieced and quilted a wool quilt for the Canadian Youth Hostel at Cushing. At their annual meeting, officers were elected for the coming year and $5 was given to the Red Cross. A pie contest with prizes was held, Mrs. Wigney receiving first for lemon pie and Mrs. S. Armstrong first for raisin pie. A shower of Valentine and "get well" cards were sent to a sick member.

Upper Lachute and East End branch elected new officers and conveners for the coming year. Annual reports were presented by the various conveners, and current events were read at the meeting. A parcel was sent to Coventry, England, under the "personal parcel" scheme.

Blue Cross Extended in Brownsburg; Child Breaks Leg in Skiing Mishap

"IN BROWNSBURG"
(Specially Contributed)

Brownsburg — Some time ago the Rotary Club initiated a scheme whereby residents of Brownsburg could join the Quebec Hospitals Association and share in its benefits of contributory hospital insurance. We commented on this forward move, as a decided advantage to the people of Brownsburg. Now the C-I-L Plastics and Safety Fuse divisions have undertaken to sponsor the Blue Cross as a group insurance. This has the effect of reducing the premiums and making the benefits available to a still larger number of residents.

• • •

Skiing Accident

A regrettable accident occurred to little Beverly Johnson while out skiing on Sunday last. The little girl was on the rather steep run down Vowles' hill when she lost control and took a tumble, fracturing her leg above the knee. Some companions assisted in conveying her home, and after attendance by Dr. A. R. Coté, she was removed to the Providence Hospital at Lachute.

Detectives Probe Gunshot Fatality At Stonefield

At the Dansereau School in Grenville this evening, inquest will be held on the death of Harry Want, 58-year-old painter and decorator, whose body was found Monday evening in a poultry house near his home at Stonefield. The man died of wounds inflicted by a firearm; an old-fashioned shotgun and two empty cartridges were found a few feet from the body; another empty shell remained in the gun. It is believed the man met his death Sunday night or early Monday morning.

The grim discovery was made when a neighbor, for whom the victim had been engaged to do a decorating job, came to the home to learn his whereabouts. Det. P. Therriault, of Lachute, was immediately notified. Local traffic police and homicide detectives from Montreal joined the investigation, and an autopsy was performed at Grenville on Tuesday by Dr. J.-M. Roussel, medico legal expert. It was learned that one of the shotgun shells had been discharged in the man's side, but had not proved fatal; another had been aimed directly at the heart, causing the man's death. Another shell had two punch-marks, indicating it had failed to fire the first time, and the second time had been aimed at random. According to the police, indications suggest the case is one of suicide.

Harry Want, who came from England and settled at Stonefield, had lived there many years and was considered by the community a good workman at his trade. He lived in a small dwelling on the riverfront road, near John Welden's farm. Contrary to local rumor, no one has been held in connection with the fatality.

Out for a walk on their 49th anniversary, Mr. and Mrs. Robert Sawyer of Lefroy, the former fell and broke his wrist; hurrying to a telephone, Mrs. Sawyer fell and fractured her right wrist, according to the Barrie Examiner. . At Shawinigan Falls, Charles Burns was sent down for five years for robbery; it was his 8th sentence for similar offences since 1936.

Car Deaths in Quebec Are Higher for 1948

Quebec (CP)—Death toll in motor accidents in Quebec Province in 1948 was 415, the Quebec Bureau of Statistics has announced.

There were 19,194 motor accidents, compared with 15,987 in 1947, and 372 of the accidents resulted in fatalities.

There were 8,294 persons injured in 5,867 accidents. In 12,955 accidents only material damage was reported.

Pedestrians suffered the greatest number of casualties, 190. There were 189 drivers killed, 21 cyclists, 13 motorcyclists and two occupants of horse-drawn vehicles.

The passenger cars was responsible for the greatest number of fatalities, 192, while trucks were responsible for 123 deaths, taxis 29 and autobuses 14.

The two months of the year in which the largest number of accidents were recorded were December and August.

The Bureau of Statistics said that the increase of 13.9 per cent in the number of registered motor vehicles and of 16 per cent in American passenger cars which travelled in the province last year should be taken into account in connection with the increase in accidents.

Heaviest cause of accidents was snow and rain, followed by parked autos and trees that block the view.

Australia's population now exceeds 7½ million.

"Minicar" Does 100 Miles to Gallon

Designed by Laurie Bond, the "Minicar" is three-wheeled, does 100 miles to the gallon, has a maximum speed of 40 miles an hour, and weighs only 196 pounds. It has seating accommodation for two adults and one child. At present being made for overseas markets, it is expected to sell in Britain for £198. . This picture shows that there is no need for special parking place, as the "Minicar" can be lifted by two adults into any space.

Surveying Here For Trans-Canada Highway Route

A surveying job was near completion yesterday for a projected layout of the Trans-Canada Highway through this section. The survey has been made by provincial engineers on instruction of the Quebec Roads Department, over a proposed route which, from a point near Belle Riviere to the west of Lachute, follows a line independent of the existing main highways. It provides for a 100-foot right of way, from a juncture with Route 8 near Cote St. Louis; north through Mirabel to join the old C.N.R. track; proceeding west to skirt the centre of Lachute between the business section and the river; intersecting the Brownsburg Road and touching upon Mountain View; then joining Route 8 again west of the town, with a possible under-pass to avoid a grade crossing at the C.P.R. track.

The work of the surveyors has been observed here with mixed sentiments of approval and objection. Several owners of residential property have raised protest on possible expropiation and detrimental effects to their properties, while speculation is heard among merchants as to the influence this proposed highway might have on individual business stands and the commerce of the town generally.

It is emphasized by the authorities at this stage, however, that the survey is strictly a survey, preliminary to estimate or plan, and that the whole idea is but a "project" under consideration.

2 B'burg Entrants Empire Rifle Shoot

(Our District Correspondent)

Brownsburg — At the Quebec, Ontario and Ohio rifle match which was fired off on Saturday afternoon at the Victoria Rifle Range in Montreal, two Brownsburg entrants acquitted themselves very favorably. Giles Perodeau obtained a possible (200), while Wyman Hazel scored 198. There were 20 entrants selected from all over the province. Four reached the 200 mark, five the 199 mark, and five registered 198.

The same two marksmen have been selected to enter the Empire Match, which will be staged next Saturday, when competition will consist of all Empire countries.

Agricultural Society Acquires Land for Better Facilities and Access to Exhib'n

Plans Taking Shape for A Bigger and Better Lachute Spring Fair Next June

Time marches on . . and the Argenteuil Agricultural Society is now planning and preparing to make the 1949 Lachute Spring Fair, the 60th annual show in this town, even bigger and better than ever.

It is interesting to those in the district who can recall this event from the time of its inception until its recent years, in which the Fair attracts some 35,000 people.

With a site so favorably situated between the capital of Canada and the Dominion's largest city, the exhibition grounds afford the setting for the best fair on the continent. Farsighted representatives of the Society realize this fact, and that the Fair must either advance or retrogress; and with an eye to future progress, a recent purchase has been made of some 11 acres of land from the estate of the late Henry Hammond, on the north side of Hammond Street leading to the present entrance to the fair grounds, also a right-of-way 100 feet wide from Highway No. 8 to the exhibition grounds west of the grandstand. It is hoped that this will relieve much of the traffic congestion by providing additional entrance and exit gates. It will also give more space for extra entries, and help to ease the difficulties of parking.

The Argenteuil Agriculture Society asks the continued support of all citizens and residents, in order to make this Lachute Spring Fair, June 15-18, the biggest and best yet on record.

Child Run Over By 3-Ton Truck

A five-year-old girl, Jeannette Poulin, daughter of Ephraim Poulin, was run over by a heavy truck last Friday afternoon on George Street, in the area adjacent to Main Street in the west end, and is now in Ste. Justine Hospital, Montreal, with a fractured pelvis and other injuries. The little victim is reported to be recovering.

The vehicle was in charge of Josephat Rheaume, fruit vendor, of Ste. Monique. It is reported that several children were playing around the parked truck and that the owner shouted warnings. When he backed into Evelina Street to turn the truck and drive away, it appears the little girl was hanging onto a chain from the tailboard and slipped under the rear wheels. Taken to her home nearby, she was attended by Dr. R. Lavigne, of Lachute Mills, and later removed to hospital by ambulance.

The accident was investigated by Traffic Officer Howard Jones.

Edmonton (CP) — Church membership at the Bible Presbyterian Church more than doubled in 1948, it has been announced here. Progress by all church groups over 1947 also was reported.

B'burg Returns in Red Cross Appeal

Brownsburg — The Red Cross Committee held its meeting to wind up the local campaign, in the Social Club at Brownsburg last week.

The chairman, H. M. Sherwood, announced that receipts to date amounted to $1,221.25 (which has since been augmented by a donation of $200 from Ammunition and Plastics Divisions of C-I-L) and additional returns are expected to raise the total somewhat. This total exceeds the amount raised during the previous campaign in 1947.

Territory covered included Brownsburg, Pine Hill, Dalesville, Mount Maple, Staynerville and Roussillon.

Mr. Sherwood expressed his appreciation to those present for the efficient manner in which the committee had functioned.

Other members of the committee who handled districts or performed various necessary duties were:

Canadian Legion ..... Reg Bell.
Ladies' Auxiliary (Legion). ..... Mrs. Reg Bell.
Women's Institute .. Mrs. G. Todd.
Presbyterian Church.... J. Connelly.
Regular Baptist Church ..... Mrs. Wm. Tomalty.
United Church ..... Mrs. T. Pasco.
Rotary Club ..... D. Brewster.
Knights of Columbus and Catholic Church ..... V. Langlois.
Boy Scout Committee and Anglican Church ..... G. H. Quinn (in charge of publicity).
Maple Avenue Baptist Church ..... Mrs. N. E. Smillie. (co-chairman and outlying districts).
A. G. Talbot, treasurer.

In addition to the above mentioned, the committee wishes to take this opportunity of thanking the collectors and the donors who helped to make this campaign a success in Brownsburg district.

The Ide(a)s of March!

Winter Rules

That's right, it's golf! Ord Anderson, chairman of the Publicity Committee at Lachute Golf Club, had been predicting through a mild winter that the golfing season would open on March 15. When the day arrived and his associate, Giles Perodeau, wanted to know what about it, he got the above picture for an answer. Bert Rigg, chairman of the House Committee, went along as a caddie. Reached for comment after the game, the boys came through with a brief statement—"Not so hot!"

We understand that the abbreviated outing was wound up with a few practice shots on the nineteenth.

Around the Country

Jim Greenblat

A sad story from the Grenfell Sun: Russell Southwind, treaty Indian of Pelly, is in Kamsack hospital with frozen-burned hands. It appears he fell asleep by an open fire, fell into the blaze and badly burned his face and hands. When the fire went out he subsequently suffered frostbite on both hands. As a sequel to the story, a store clerk of Arran paid $300 and costs for trading 18 bottles of lemon extract to Southwind for a wrist watch. . At Haileybury, Ont., Mrs. Frances Pelletier reached her 102nd birthday. . Married just a year, Mr. and Mrs. Ronald Brown, Anagance Ridge, N.B., went visiting to Sussex, returned to find their barns, stock and equipment worth $20,000 destroyed by fire. . Russell Desmond at Ingersoll, Ont., has a watch over 200 years old still ticking merrily. A little girl walked into McArther's men's store in Brampton, Ont., and asked "are you bad tempered?" Being assured in the contrary she said, "Well, I just broke your plate glass window by accident". . If you're going to shoot yourself take out your false teeth, advises Dr. J. E. Gimby of Sault Ste. Marie, Ont., who claims George Hatfield tried it but the .22 bullet ran around the inside of his false teeth and all he got was a badly cut tongue and a wrecked denture. At Halbrite, Sask., a road sign: "Go Slow—two fools might meet".

10,635 Auto Licences Suspended in Ontario

Toronto (CP) — Some 10,635 drivers' licenses and motor vehicle permits were suspended in Ontario last year after drivers were convicted on traffic charges or could not satisfy judgments arising from law suits — according to Highways Minister Doucett. Suspensions for similar reasons in 1947 numbered 7,775.

So far this year, 1,158 drivers had lost their licenses in court, at the time of Mr. Doucett's statement.

In Toronto a special police team is assigned full-time to the job of stopping unlicensed driving. Last year the team made 790 investigations, and its work resulted in $3,050 in fines.

BRITAIN TO SCRAP FAMOUS BATTLESHIP

London (CP) — H.M.S. Nelson, 33,950-ton battleship used as a target in bombing trials last year, is to be scropped. She cost £7,500,000 ($30,000,000) to build in 1925.

During the Second World War the armistice with Italy was signed aboard her and later the Japanese surrender in Malaya.

Discusses Canada's Tourist Attractions

Albany, N.Y. — "Canadians regard Americans as good neighbors and they always desire to make you feel welcome when you visit Canada", stated A. A. Gardiner, general passenger traffic manager, Canadian National Railways, in an address before a travel forum held here recently and sponsored by the Albany Times-Union. "Canada has to offer, in lavish measure, about every variety of tourist attraction and service to be found anywhere on this great North American continent. Nor do we fear comparison with the best other countries have to offer", he continued.

Mr. Gardiner assured his audience of 1,500 people that practically the whole of Canada is in fact playground land. "Whether it be for active sport, a change of surroundings, a different atmosphere, a place where one can rub shoulders and become better acquainted with interestingly different neighbors, or just simply rest, we have it". He emphasized the vacation possibilities of each province of Canada — including the new "province-to-be", Newfoundland.

WEST'S PIONEERS AN INVALUABLE ASSET

The old-timers of Manitoba — the men and the women who struck the then western frontier in the early '80's were hardy folks. Today there are few of them left. But these that we still greet as the years move on, are men and women of a type that were assets to their communities through the years.

— Deloraine (Man.) Times

NEED LARGER STABLES

Morden, Man. (CP) — Local officials are considering better and larger stable facilities in town, especially in the severe winter weather. A new barn, twice the size, is needed to provide adequate accommodation.

IT'S A FACT . . .

that the Sun Life Assurance Company of Canada has well over a million policyholders throughout the world.

In the more than three-quarters of a century of the Company's existence over two *billion* dollars has been paid to policyholders and beneficiaries.

SUN LIFE ASSURANCE COMPANY OF CANADA

O. H. Lagarde

Representative for Lachute - Argenteuil.

20 THOMAS ST.

PHONE 656-W

Seasonal Farm Topics

Cows Need Care Before Freshening

Special care of the dairy cow before freshening is highly important. Proper attention at this time not only assures the economic production of milk, but also the continued foundation of the dairy herd by developing strong, healthy calves.

Good herd management should allow for a dry period of one to two months between lactations during which the dairy cow can be built up for the succeeding lactation. Cows freshening at twelve-month intervals give the most economical annual milk yield.

At the Central Experimental Farm, Ottawa, says V. S. Logan, cows are bred to freshen at the same time each year, permitting ten months recorded production and approximately two months dry. This ideal procedure is not always possible in the case of difficult breeders.

Some livestock farmers feed a liberal amount of grain during the latter part of the lactation, to build the cows up in condition, and then feed good quality roughage without grain during the dry period. A probable difficulty with this procedure is that persistent milkers will be harder to dry off while still receiving grain.

Dry cows at the Central Experimental Farm, Ottawa, are fed good quality legume, or mixed legume and grass hay, and corn or legume silage. These are fed at the rate of one pound of hay and three pounds of legume silage daily for each hundred pounds of body weight. Thus a 1,200 pound cow would receive 12 pounds of hay and 36 pounds of silage daily. Except for cows in run-down condition, no grain is fed until from two to three weeks prior to freshening. Cows that are reduced in flesh are fed a grain mixture of 4 parts ground oats, 4 parts ground barley, 1 part wheat bran, and 1 part linseed oil meal. Minerals are added at the rate of 1 pound of bone meal and 1 pound of salt to each one hundred pounds of meal mixture. As the cows approach parturition the proportion of bran is increased to make a more laxative mixture. Thus a ration of 3 parts each of ground oats, ground barley and wheat bran, and one part of linseed oil meal together with the above rate of minerals is quite satisfactory. At parturition a bran mash, made by scalding six or eight pounds of bran and fed warm, may replace the grain mixture for the first three or four days after freshening.

When on pasture, dry cows require no additional grain as a rule. Plenty of exercise and a good water supply is needed for cows in the late pregnant stage. Avoid exposure to slippery footing, crowding with other cows, or movement through narrow passageways or narrow doorways.

The Farm Tractor

Soon the farm tractor will be at work in the fields and probably will be called upon for some overtime during the busy months. If it was not given a complete fall check-up, it is not too late to do so now. Worn parts are best replaced before the spring rush starts.

Farm machinery engineers give some advice which helps to keep tractor expenses down. Thorough and timely lubrication and careful operation, avoiding overloading and high speeds, is one suggestion. Another is the selection of the proper size of tractor for field and belt work. They point out, too, that a tractor should be worked as near to full capacity as possible to obtain maximum efficiency.

Fire Destroys Mill At Mont Laurier

Maniwaki (CP) — Fire, believed caused by an overheated pulley, razed the Eagle Lumber Company mill at Mont Laurier, Que., causing damage estimated at $50,000, on Friday last.

Volunteer firefighters from Mont Laurier and Maniwaki were unable to save the mill from destruction, but kept about 1,000,000 board feet of timber stored in the yard from falling prey to the flames.

About 30 mill workers will be without jobs until a new mill is built. Loss is covered partially by insurance.

JOHN FISHER has made a career of telling Canada about herself. To outsiders he often sounds like a super-patriot glorying in the growth and decrying the shortcomings of his country. He may sound that way to some Canadians, too, but to others his is a welcome voice each week, spurring the national conscience. The CBC calls him its "roving reporter" and gives him a 15-minute period at 7.15 p.m. each Sunday in which to report his observations.

Finance Minister Broadcasts Tonight

Hon. Douglas C. Abbott, K.C., M.P., Minister of Finance, will be heard in a national broadcast this evening (March 24), 7.45 o'clock Eastern Standard Time.

Tenders

TENDERS are invited for constructing an extension of five classrooms and assembly hall to the Arundel Intermediate School building, according to plans and specifications to be seen at office of the Central School Board, High School, Lachute.

Tenders to be received at the afore-mentioned office by 12 noon on April 12, 1949. Lowest or any tender not necessarily accepted.

— Linton W. Armstrong.
Secretary-treasurer.
Argenteuil - Two Mountains
M31-2c Central School Board.

Tenders

Province of Quebec,
School Municipality of
St. Adolphe d'Howard,
County of Argenteuil.

TENDERS INVITED

NOTICE is given by these presents, by the undersigned Georges Liboiron, secretary-treasurer of the School Municipality of St. Adolphe d'Howard, that sealed tenders will be accepted at the municipal hall up to 7 p.m. Monday, 11th day of April, 1949, for the construction of a four-room school with living quarters for sisters of religion, according to plans and specifications of Series No. 54 furnished by the Department of Public Education, which may be seen at the office of the said secretary-treasurer Georges Liboiron, Ste. Agathe des Monts.

Sealed tenders must be accompanied by a certified cheque for 10 per cent of the amount tendered. Lowest or any tender not necessarily accepted by the school commissioners.

GIVEN at St. Adolphe d'Howard, County of Argenteuil, this 15th day of March, 1949.

— Geo. Liboiron.
M24.2c Secretary-treasurer.

Public Notice

Public Notice is hereby given that the undermentioned lands and tenements have been seized, and will be sold at the respective times and places mentioned below.

Terrebonne
Superior Court
Canada,
Province of Quebec,
District of Montreal,

No. 69 118 DAME MARIE LOUISE MARCELLIN, widow, of ALBERT BONIN in his lifetime garage-keeper of Ville St. Laurent and domiciled at Ville St. Laurent, district of Montreal, plaintiff, vs. DAME MARTHA LONGTIN, wife separate as to property of UBALD CARRIERE, with whom she lives, both of Oka, district of Terrebonne, and the said Ubald Carrière, to authorize his wife for the purpose of the present proceedings, defendant.

An emplacement situated in the village of Oka in the parish of l'Annonciation, and known and designated under number sixty-four of the subdivision of lot number seventeen (64-17) on the official plan and book of reference for the parish of l'Annonciation, Oka, with buildings thereon erected, and belonging to the defendant.

To be sold at the Catholic Church door of l'Annonciation, at Oka on WEDNESDAY, APRIL the THIRTEENTH at TEN o'clock in the forenoon.

ALBERT FOURNELLE,
Sheriff's Office, Sheriff.
St. Jerome, March 7, 1949.
-1c 24434-10-2-o

Daily Timetable

LACHUTE

— Westbound —

To Ottawa	10.12 a.m.
" "	7.05 p.m.
Saturday Special	2.35 p.m.

— Eastbound —

To Montreal	10.52 a.m.
" "	8.02 p.m.
Saturday Special	3.58 p.m.

Canadian Pacific

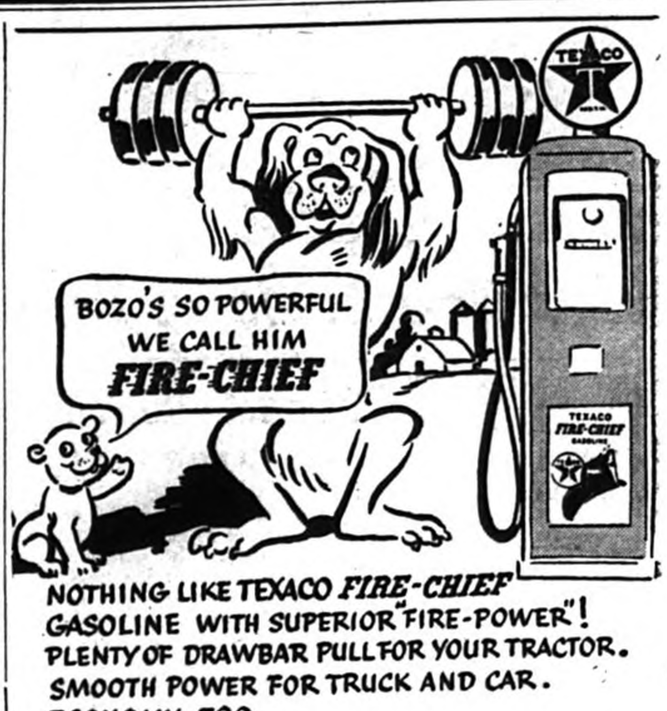

NOTHING LIKE TEXACO *FIRE-CHIEF* GASOLINE WITH SUPERIOR "FIRE-POWER"! PLENTY OF DRAWBAR PULL FOR YOUR TRACTOR. SMOOTH POWER FOR TRUCK AND CAR. ECONOMY, TOO.

ARC SUPPLY Limited

LACHUTE MILLS P.O. BOX No. 1
TELEPHONE 774

"POWER" Your Farm with TEXACO Petroleum PRODUCTS

BOYD'S LACHUTE EXPRESS
LIMITED

1450 Barré St. Montreal WI 4173 | Bethany Road Lachute Tel.: 75 | Denis Street Buckingham Tel.: 519

"Ship the Safe Way"

Montreal — St. Eustache — Lachute — Brownsburg — Kilmar
Montebello — Papineau — Thurso — Masson
Buckingham — Gatineau Mills.

LACHUTE MACHINE WORKS & MFG. LTD.

MURRAY LYSTER

GENERAL MACHINE WORK
ELECTRIC & GAS WELDING
BLACKSMITHING.

Phone 612-W New Building on – Robert St.

M25.4c

PAUL & GRAHAM
Reg.

21 Grace Street — Lachute

General Sheet Metal Work
Warm-Air Heating, Air Conditioning

Also REPAIRS AND ALTERATIONS to all makes of warm-air furnaces.

OUR TELEPHONE — NO. 995

PROMPT CAR PARTS DELIVERY
FROM
LACHUTE MOTOR SALES REG.

. . because we have the most complete stock of factory-approved parts and accessories in Lachute.

LACHUTE MOTOR SALES REG.
(James Duncan)
Main Street LACHUTE Telephone 220
CHEVROLET, OLDSMOBILE CHEVROLET TRUCKS

MORE FORD TRUCKS
in use in Canada than any other make

I MUST HAVE ECONOMY!

Every dollar saved is a dollar added to business *profits*. That's one reason why owners choose an economical Ford F-47 Pickup Truck.

I LIKE EASY HANDLING!

The Ford F-47 Panel Truck is a "natural" for delivery service. Fast response in traffic, easy parking, short turning radius.

Bonus Built to LAST LONGER

- MILLION-DOLLAR CAB
- EXTRA-STRONG FRAMES
- POWERFUL V-8 ENGINES
- EXTRA-TOUGH AXLES
- EXTRA WORK RESERVES

Ford Trucks are built with extra value—and extra-strength—in every vital part. They give you more truck-engineered features . . . a wider range of utility . . . extra features for driving ease and comfort. That's why Canadians everywhere use more Ford Trucks, on more jobs, than any other make!

*BONUS: Something given in addition to what is owed or strictly due.
—Webster's Dictionary.

I HAUL BULKY LOADS!

The Ford F-135 Truck gives you the right combination of wheelbase, body accommodation, and power for extra load space—*with savings.*

I NEED PULLING POWER!

The Ford F-155 Heavy Duty Dump Truck Chassis "pulls through" when the going's *tough*. It has "what it takes".

MY JOB'S LONG HAULS!

Owners *stay on schedule* with a Ford Truck Tractor. Extra dependability reduces "time out" for repairs.

SEE YOUR FORD TRUCK DEALER

DEACON MOTOR SALES LTD. *Lachute Mills, Phone 9*

PAINKILLER
IN USE OVER 100 YEARS
The best Household Medicine
TAKE IT FOR CRAMPS & CHILLS, APPLY IT FOR SPRAINS, BRUISES, ETC.

"THE MASTER" SHALLOW WELL PRESSURE PUMP

It is estimated that the normal water requirements for the average farm is about 650 gals. per day. The Master Shallow Well Pressure Pumping System, with a capacity of 300 gals. per hour, can more than supply the normal requirements, leaving plenty of water available for emergency work.

The Master Shallow Well Pump has been more than ten years in its development, resulting in a compact, sturdy pump that requires the absolute minimum of servicing.

Available in several models to suit every purpose.

SOLD BY —
James H. Derouin & Sons
ST. PHILIPPE D'ARGENTEUIL
PHONE 92-J-4
Distributors for
OTACO FARM IMPLEMENTS
McCLARY STOVES & FURNACES
PHILCO RADIOS — INGLIS WASHERS

The Lachute Watchman

And Ottawa Valley Advocate

J. S. Giles, President. R A. Giles, Vice-Pres. & Gen. Mgr. T. D. Titman, Asst. Editor.

— Established 1877 —

Published at Lachute, Que., every Thursday by Giles Publishing House Ltd.

Subscription Rate per annum: In Canada, $2.50; in the United States, $3.00

Member of Canadian Weekly Newspapers Association and Ontario-Quebec Division, C.W.N.A.

Teeth Against Aggression

THE MAILED fist of Canada's defensive was reinforced last week with two new layers of armour — the North Atlantic Security pact, hooked to the biggest peacetime defence bill in the Dominion's history.

External Affairs Minister Pearson bluntly stated in a radio address that Canada's participation in the pact was prompted by the fear of Russian-aided Communist conquest in Europe. And since this possibility is ever present in our minds, it behooves the layman to understand what this agreement is all about. . .

Terms of the 20-year agreement which binds together the forces of this country with that of the United States and six Western European countries, likely will be signed in Washington just a few days before the Commons adjourns for the Easter recess.

The pact, which is to be reviewed at the end of 10 years, provides military aid for any signatory invaded by a foreign power. It embraces the territories of the U.S., Britain, France, Belgium, the Netherlands, Norway and dependencies anywhere in the Atlantic area north of the tropic of Cancer. Likely to join the Atlantic agreement are Italy, Portugal, Denmark and Iceland. At a later date, Spain and Eire may also enter. But this is not certain.

Made up of 14 articles, the pact is the product of eight months of intensive negotiation in which Canada played a prominent part. It may bring on inter-country movement of troops of the signing countries to familiarize them with conditions of warfare in each of the countries and a greater standardization of weapons among the pact participants.

Parliament will be asked to approve the text of the agreement, formally termed "The North Atlantic Treaty", prior to the signing ceremony in Washington. Members of the Commons and the Senate will have a fresh opportunity to debate it when it comes up for ratification. There is no indication that the government will have trouble getting the unanimous approval of both houses of parliament.

The treaty will be administered by a council, on which Canada and other country signatories will have representation. Here's an idea of how the treaty will work: a Canadian ship supposedly is crossing the Atlantic and is bombed by a Russian plane. Under the treaty this is considered an act of aggression against all of the pact's signatories. Canada may expect military aid from them all. . . Or it may work this way: a fifth column Communist force attempts to overthrow the duly-elected federal government by revolution. Again the country may call upon the pact's signatories for military assistance.

Battling A Scourge

THE CANADIAN Cancer Society has announced that a Dominion-wide appeal for $1,000,000 will be launched in April. The objective of the organization's Cancer Month campaign will be raised by the society's divisions in all Canadian provinces. The objective for Quebec Province has been set at $223,000, and — as we see it — public sentiment will rally to this appeal, for cancer is a scourge with which it seems almost every family round about us has become grimly acquainted.

It is estimated that there are 20,000 cancer victims in Quebec. Of all registered deaths cancer claims one in eight. An army of Canadians, young and old, male and female, are taken each year, many before their time. They leave an economic and social gap that it is the society's objective to bridge. The Quebec division's membership is now in excess of 22,000, while the Dominion membership is rapidly approaching 400,000. These figures demonstrate the keen interest aroused in the mind of the public and a determination to fight this second greatest killer of our people.

What of Canadian Culture ?

THERE IS a continual undercurrent of complaints about the progress of Canadian culture as reflected by our different forms of art. Mr. Will R. Bird, of Halifax, recently completed a trans-Canada tour in the interests of the Canadian Authors' Association. Mr. Bird concluded that Canada has turned into a nation of copy-cats, the only exception being French-speaking Quebec, still strong because its citizens have determined to "be themselves". But most of our people read foreign books and magazines instead of Canadian literature.

It is a notorious fact that Canadian authors cannot make a living writing in Canada for Canadian publications. The Dominion Government makes an annual contribution of $2,500 to a privately administered fund which can be distributed among Canadian authors, and the total amount available from the fund is between $5,000 and $10,000. The amount is to go to authors of established reputations who may or may not be in financial difficulties. This would provide a yearly income for three or four of them, at the most.

For necessary financial remuneration, most of the Canadians who have the talent for good writing do their marketing in the United States. This constitutes part of the flow of our talent across the border; Canadian books and magazines do not receive the best of our Canadian literature.

Recently, Canadian ballet finally forced its way out of obscurity and proved that we Canadians have a deep and strong current of culture in our land. Canadian theatre is proving its merit, and it may not be long before our motion picture industry manages to get a foothold — one strong enough to surprise ourselves as well as others. But in all these phases of our culture we are still behind other countries.

Mr. Bird's series of talks left some of us to conclude that, although he tried to strike an optimistic chord, Canadian writing has three main literary diseases — works are hard to market in our country; when they are marketed here financial remuneration is insufficient to encourage their continual contribution; and finally, Canadians are shy about reading their own magazines and books.

We find that these three facts form a complete circle. It might be that if Canadians would buy more Canadian books and Canadian magazines, then these publications could pay more for contributions, their output would increase, and marketing would be easier for the Canadian writer.

It would seem that we Canadians can do something for our literature besides complaining about its progress. If we buy Canadian — and this applies to Canadian art in any form — then we will be helping to build our Canadian culture.

THE ACTION of the Daily Dispatch of Columbus, Ohio, in refusing to print a comic strip because it was "too indecent", underlines the growth of civic conscience on the part of newspapers and every other kind of business. . . One must admire the sense of responsibility toward the community which prompted this paper to discontinue a daily feature which was unquestionably a circulation-builder — remarks the News Letter of the Canadian Chamber of Commerce.

PARENTS are morally obligated to their children. Consequently they should watch out what their children read. Wide-awake parents may bring it to pass that the federal government will pass legislation banning crime comics from Canada.

— Altona (Man.) Echo

Working Knowledge

A Quebec M.P. proposes a law to provide than any person appointed to the federal civil service to work in Quebec shall have a working knowledge of English and that any person appointed for work in the other provinces shall speak English but have also a working knowledge of French. For the reason that all Canadians of whatever race should be able to speak both official languages there cannot be any logical objection to this proposal. At present there are proportionately more Canadians with a working knowledge of English than there are Canadians with a working knowledge of French.

Yet what is needed for procuring a government job, rather than a working knowledge of French or English, is a working knowledge of politics. Take the case of Nipper.

Nipper was the favorite and only nephew of a man who, despite an easy manner and careless ways, was a political power in the county and beyond.

One morning Uncle appeared at the office of the senior government bloke in the vicinity.

"Nipper's coming to work for you tomorrow."

"No", said His Majesty's representative, who was of a generation that took pride in the high standard of his service.

"Yes, he is", said Uncle.

"But I have no vacancy", said the officer. "Nipper has made no application. I have not been advised, and I always am advised".

The officer also intimated that in his opinion Nipper could pass no examination and pointed out that the record in public school made the whole idea silly.

"Nipper'll report for duty tomorrow", said Uncle.

And Uncle was right. Nipper has remained on the staff ever since. He is some distance yet from superannuation. When that time comes it may be said of him that his only contribution to the public service of Canada has been the monthly deduction from his salary toward his pension.

— The Printed Word

THE WEEKLIES SAY..

FOR TIDY ROADSIDES

Billboards frequently hide a nest of weeds and an accumulation of rubbish. If billboards were removed, in many cases the eyesore would be cleaned up.

— Pembroke (Ont.) Standard-Observer

COMMUNITY MILESTONE

With the construction of a community arena we are demonstrating to ourselves, as well as to others, a civic pride and awareness that will be difficult to surpass.

— Campbellton (N.B.) Tribune

FIRST THINGS FIRST

As frequently pointed out, many factors are to be considered in establishing rural high schools (in Nova Scotia). But the problem to be dealt with first, or at least the one that is most obvious to the ratepayer, is the scarcity of teachers. A close second to this one is the problem of transportation.

— Windsor (N.S.) Tribune

BACK UP YOUTH

One of the finest efforts that can be made by any community group is the encouragement of youth education. The line of endeavor may be facilities for sports training, music, art, public speaking or simply a boost to already-established youth organizations.

— Powell River (B.C.) Citizen

First Picture of the New Plymouth 4-Door Sedan

The Plymouth Special DeLuxe Four-Door Sedan shown above is one of the 4 new Plymouth models just announced. The others are a Plymouth Special DeLuxe Club Coupe; a Four-Door Sedan and a Club Coupe in the DeLuxe Series. Wider seats, ample head, leg and shoulder room; greater vision, increased safety and comfort are some of the claims made for these new models. Higher horsepower (97); higher compression ratio; automatic choke, and improved fuel delivery are some of the engineering advancements offered in the new Plymouth engine. Eight plastic enamel colours are available.

TIME FOR TEA

Victoria, B.C. (CP)—City Council may take time out for tea during lengthy deliberations. Mayor Percy George said he had considered the matter and thought it was a good idea.

RE-OPEN WEDNESDAYS

Amherst, N.S. (CP) — Closing of stores all day Wednesday, the rule here during war years, will end in March. The Retail Merchants' Association has decided to stay open until noon, to assure better service to county residents and tourists.

BUSINESS CARDS

MAC E. WALKER
INSURANCE
Office, Phone 693
Residence, Phone 918-r-2
Main Street, Lachute

GALL & JONES
Insurance and Real Estate
Bethany Street, Lachute
Telephone 491-W

INSURANCE EXPERT:
L. DESROSIERS
Successor to Clarence Lemay: covers the territory every Monday.
Tel. 320 MONTEBELLO, Que.

GABRIEL VALOIS
INSURANCE OFFICE
Phone 635-W 9 Bethany Street
LACHUTE

GIBEAULT & DUQUETTE
ADVOCATES - BARRISTERS
Gaston Gibeault, K.C.
Jacques Duquette.
Prefontaine St. Phone 60
STE. AGATHE DES MONTS

BUSINESS AND PROFESSIONAL CARDS are a dignified introduction to the public . . . and this column is a recognized directory to the services and professions of the community.

PROFESSIONAL CARDS

LEGAULT & LEGAULT
Guy Legault, B.A., LL.B. Fernand Legault, B.A., LL.B.
BARRISTERS & ADVOCATES
Telephone 60 Main Street Lachute, Que.

HEON & LAGARDE
BARRISTERS, SOLICITORS, COMMISSIONERS
GEORGES H. HEON, K.C., M.P. District Crown Attorney
ROGER LAGARDE, B.A., LL.B.
Telephone 72
293 Main St., Lachute, Que.

JACQUES E. BEAUDOIN
NOTARY — NOTAIRE
Depositor of the late J. F. Lavigne's notarial papers.
Main St., LACHUTE (next to Post Office) Tel. 178

Telephone 584
DR. ROGER A. DUMAIS L.D.S.
SURGEON DENTIST
240 Main St., Lachute.

DR. ROGER LAVIGNE
Physician - Surgeon
Phone 322 — 107 Princess St.
LACHUTE MILLS, QUE.

J. P. LANCTOT, K.C.
LAWYER
Room 1008-9, 132 St. James St. W.
HArbour 1286 MONTREAL
Consultations at St. Andrews East every Saturday. (Tel. 59).

VALOIS & VALOIS
NOTARIES
The late J. E. Valois (1882-1915)
Gaëtan Valois, LL.M. (1911)
Simon Valois, LL.B. (1948)
LACHUTE, QUE.

THOS. C. CORRY
Chartered Accountant
Dominion Square Bldg., Montreal (PL.6601)
P. O. Box 571 — Tel. 1032-W
Lachute, Que.

C. T. A. HART
Income Tax Consultant
P. O. Box No. 6
MONT ROLLAND, QUE.

W. J. T. ADAMSON & CO.
Chartered Accountants
Birks Building
Tel. LAncaster 8119 MONTREAL

ALBERT W. STUART
ADVOCATE
Suite 606, Shaughnessy Bldg.
407 McGill Street
MONTREAL.
(Tel. BE.5119)
15/5/49

Eyes Examined — Glasses Fitted
Office Hours: 1.30 to 4.30 p.m. 7 to 8.30 p.m.
DR. R. PERCIVAL
164 Main St. LACHUTE Telephone 39

FOR YOUR EYES
Every day — by appoinment
L. H. YELLE Ba.O., B.Ph., O.O.D.
EYESIGHT SPECIALIST — OPTOMETRIST, OPTICIAN
240 Main Street (with Dr. R. A. Dumais) Telephone 584.

GOOD CITIZENSHIP
is a lot of little things

"PLEASE" AND "THANK YOU" ARE MAGIC WORDS

"Please" and "Thank You" are little words : : : words that everyone knows: It's a shame they are heard so seldom in our daily conversation! They are magic words, too : : : they often earn a friendly smile. They bring quick service : : : they make life happier: A gracious "Please" : : : a sincere "Thank You" will get results —just try them and prove it! Politeness in conversation is "Good Citizenship".

You can help this public service effort. Make a note of some of the little things which, in your opinion, contribute to Good Citizenship.

Sponsored by the makers of

BRADING'S ALE
THE BRADING BREWERIES LIMITED

This series of advertisements is planned to help make your community the best place to live in.

Today, more Canadians than ever before enjoy prosperity and material security.

How Fortunate We Are— Do We Know It?

The farmer has ready markets —the worker, steadier, better-paid employment—trade is sound and profitable — industry does more and provides more jobs for more Canadians. This general prosperity in Canada gives security to every family—to *your own.*

Canadians have achieved this prosperity under the guidance of a Liberal Government. The Liberal Party is *your* assurance of prosperity and security for tomorrow.

Don't Tamper with Prosperity!

Louis ST. LAURENT

is your security

Liberal Organization

DISTRICT NEWS FROM OUR COUNTY CORRESPONDENTS

Calumet

Week-end guests at the home of Miss Bunny Robinson were Mr. James Robinson, of Papineauville, Misses Nancy and Bess Marshall, and Mr. and Mrs. Grant Robinson, of Montreal. Mr. Milton Cochrane, who has just returned from a vacation in Florida, also was a week-end guest.

Miss Elsie Graham, of Montreal, spent the week-end with Mr. and Mrs. G. B. Murphy.

Mr. and Mrs. R. C. Whinfield and daughter, Maidie, were Sunday guests of Mr and Mrs. John White at Lake Macleod.

Mr. and Mrs. M. Hatthew and small son Brian, of Kilmar, were week-end guests of Mr. W. E. Brigden.

Mr. and Mrs. J. Mahon were Sunday guests of Mr. and Mrs. E. Carkner at Vankleek Hill.

The regular meeting of the W.A. was held at the home of Mrs. T. H. Foreman on Thursday evening; on conclusion of the business session, tea was served.

Cushing West

Mr. and Mrs. T. W. Weir were in Montreal the latter part of the week on the occasion of the birthday celebration of their little grandson, Donald Stalker, who was one year old on March 18. On Saturday with a company of friends they visited some of the ski resorts in the Laurentians.

Mr. and Mrs. Walter Prior, of Montreal, with their son, Mr. Lorne Prior and Miss R. Brown, spent Sunday here.

Miss K. Whelehan, of Montreal visited at the home of her uncle, Mr. E. Whelehan, on Sunday.

Mr. C. J. Hartley visited friends in Hawkesbury on Sunday.

Mr. Hubert Brookes, of Montreal, spent the week-end at his home here.

Mr. H. Villeneuve, of Montreal, spent the week-end with Mrs. Villeneuve here.

Mr. and Mrs. J. S. Robert and little daughters, of Grece's Point, were guests at the home of the former's brother, Mr. W. H. Robert, at Monalea on Sunday.

Births, Marriages and Deaths

Births, Marriages, Deaths and In Memoriam, etc., 75c; 5c per type line extra for verses with In Memoriam (estimate 6 words per type line).

(Payable in Advance)

BIRTH

DAWSON — At the Providence Hospital, Lachute, March 23, 1949, to Mr. and Mrs. Ronald Dawson (née Beatrice Baugh), a son. Both well.

ACKNOWLEDGMENT

SCOTT — The family of the late Mrs. Wm. Henry Scott wish to express sincere thanks to their many friends and neighbors for kindness and sympathy shown to them in their recent sad bereavement.

Morin Heights

The Morin Heights Ski Club held a St. Patrick's dance at "The Commons". An enjoyable evening was spent by those who attended.

Mr. and Mrs. Wm. Rowland and son Jimmy, accompanied by Mrs. Clifford Dillon, of Montreal, spent the week-end here.

Messrs. Wm. R. Bell and Harold Millard spent the week-end at Ste. Adele, attending the ski meet held by the Zone on Saturday and Sunday.

Mr. Graeme Bell spent the week-end at his home.

Misses Sophie Ruttenberg and Helen Morgan, of N.D.G., were week-end guests of Mr. and Mrs. Wm. R. Bell.

Mr. R. Moss, Jr., of Montreal, visited his parents over the week-end.

Cushing

Mrs. J. A. Bradley and son, Ian, were guests of Mr. and Mrs. Roy Dobbie on Sunday afternoon.

Mr. and Mrs. T. W. Weir spent the week-end with friends in Montreal.

Mr. and Mrs. Innes Canning, of Sudbury, Ont., were recent guests of Mr. and Mrs. John Canning, at Stonefield. Mrs. Canning, Jr., is remaining in Stonefield for several weeks.

Mrs. T. W. Weir entertained the Ladies' Association of St. Mungo's Church on Thursday afternoon of this week.

Mrs. M. Wilson spent Tuesday with friends in Montreal.

Meeting of Congregations

The congregations of Calumet, Grenville, Cushing and St. Andrews East are meeting in session on Friday night, March 25, at 8 o'clock in St. Mungo's Church, under the convenership of the Rev. W. B. Rosborough, to complete arrangements for the induction service of the Rev. A. G. Moore, who has been supplying here for some time past.

Bell Falls

Mr. and Mrs. Wyman McLean and family, also Miss Della McLean, visited friends in Cornwall, Ont.

Miss Frances Bennett visited at the home of her uncle, Mr. T. McMahon, in Lachute last week-end.

Miss Isobel MacCallum returned to her teaching duties on Monday after spending the previous week at her home due to sickness.

Church Items

The W.M.S. met at the home of Mrs. William McMahon on Wednesday afternoon. Mrs. George Bennett had charge of the meeting.

The Bell Falls Sunday School will meet at 10 a.m. on Sunday at the home of Mrs. A. I. Brown. (Please note change in time).

The service of the Harrington United Church will be held at the home of Mr. and Mrs. Gilbert Campbell at the usual hour, 11 a.m.

Leadership is vision translated into action.

Harrington

Miss Isobel Fraser, of Lachute, was a week-end guest of her sister, Mrs. J. D Shaw.

Mrs. J. A. Marshall spent a couple of days in Montreal this week.

Mr. and Mrs. Roy Bigelow, of Montreal, spent the week-end at the latter's home in Harrington East.

Mr. and Mrs. H. Dixon and daughters, Marion and Grace, were Sunday visitors with Mr. and Mrs. R. Swail.

The Farm Forum was held Monday evening at the home of Mr. and Mrs. C. Bennett, with 16 present.

The Women's Missionary Society are holding their monthly meeting at the home of Mrs. Wm. McMahon on Wednesday of this week.

Grenville

Mrs. Hawes, of Sarnia, Ont., is here visiting with her son and daughter-in-law, the Rev. and Mrs. A. E. Hawes, at the rectory.

Mrs. Robena Dumouchel spent the week-end visiting in Montreal.

Mr. and Mrs. H. D. Hurley were in Montreal for the week-end and witnessed the annual St. Patrick's parade on Sunday.

The community regrets the serious illness of Mrs. John Taylor.

Mr. Ernest Noble, of Des Joachims, Que., spent the week-end here with his wife.

Mr. and Mrs. H. Villeneuve and son Ronnie, of Kilmar, were Sunday visitors at Mr. and Mrs. Guy Villeneuve's.

Mr. and Mrs. Douglas Scharf and little Bruce, of Ottawa, were week-end guests of Mrs. G. C. Conway.

The Misses Vietta and Ramona Barron, of Montreal, spent the week-end here with their parents, Mr. and Mrs. Ed Barron.

Master Paul and Miss Jeannie Faubert have returned to their studies in Vankleek Hill after being absent through illness.

Morin Heights

Mrs. A. Bethel, of Montreal, spent last week visiting her daughter and son-in-law, Mr. and Mrs. J. Watchorn. Miss Beatrice Bethel was their guest also for the week-end.

Misses Patsy and Margaret Kennedy spent the week-end with their parents, Mr. and Mrs. L. Kennedy.

Misses Margaret and Mary McConnell were at their home for the week-end.

Mr. Albert Alder, of Montreal, was the week-end guest of Mr. and Mrs. Wm. Doherty.

Mr. and Mrs. J. D. Davis spent the week-end with the former's sister and brother-in-law, Mr. and Mrs. Wm. Nesbitt; Mrs. Davis remained over for this week.

Mrs. W. J. Deacon, of Lachute, is spending a few days with her brother, Mr. J. H. Davis and Mrs. Davis.

The "bingo" sponsored by the Canadian Legion on Friday night was enjoyed by those in attendance. However, owing to so many cases of 'flu in town, only about half the usual crowd was present.

MODERN PRAIRIE SCHOONER

Boston Bar, B.C. (CP) — The Gates family are going back to Oklahoma this summer in a hybrid vehicle — part truck, part caravan and part trailer. The Gates went north a couple of years ago to try farming in northern British Columbia. It didn't work.

COMING EVENTS

Notices of Entertainment, Concerts or Meetings, etc., 10 cents per line each insertion. Minimum 50 cents. If billed 60 cents.

SUGAR PARTY

At Hercule Legault's, on Route 30 (telephone 930-r-5); $1 per person. On Sundays — March 27, April 3 and 10. A7.3c

CONCERT AT AUDITORIUM

The pupils of Ste. Anastasie Boarding School (technical course, Anne Mayrand) will present a concert for their fellow-citizens of Lachute and vicinity, Wednesday, March 30 at 8 p.m. Works of the Masters, both classic and modern — Mozart, Beethoven, Haydn, Chopin and Debussy — will be played by young pianists aged from 9 to 15 years. Tickets are on sale at the residence of Mr. and Mrs. Hervé Fournier, 71 Grace Street (tel. 65-M). M24-2p

IF you have a problem in insurance, as to personal protection or investment — or coverage against loss or hazard — I will be glad to discuss your particular needs.

Linton W. Armstrong

Life, Fire, Automobile, Sickness & Accident.
333 MAIN ST. PHONE 71
LACHUTE

Brownsburg

Miss Pauline Brosseau, of Montreal, was a guest at the home of Mr. and Mrs. T. Smillie this week.

Mr. Evan John, of Cardiff, Wales, is visiting the Rev. and Mrs. J. G. Duncan.

Miss Eleanor Hanson, of Montreal, was home for the week-end.

Mr. Keith Graham, of Bishops' College, spent the week-end at his home here, having as guests three of his college chums.

Mrs. Wm. Prosser left for Toronto this week, where she will visit her daughter, Mrs. D. Wanamaker and Mr. Wanamaker.

Little Miss Beverly Johnston had the misfortune to break her leg while skiing this week; friends wish her a speedy recovery.

Entertainment at Arundel

(Our District Correspondent)

Arundel — On Saturday evening, March 19, a pleasant evening of entertainment was held in the Arundel United Church hall under the auspices of the Girls' Guild. This took, first, the form of a fashion show of wedding dresses, both modern and old; these were modeled, some by the original owners and some by the young girls of the Guild. The show was cleverly arranged with a runway out into the audience on which the models displayed the dresses. The dresses ranged from the year 1899 to the year 1948.

After the show a debate was held, those taking part being — Affirmative, Mrs. Percy Staniforth and Mrs. Douglas Cooke; Negative, Messrs. Homer Cooke and Sidney Swail, Jr. The popular decision was accorded to the ladies, upholding the contention that "Arundel was the best place to live in". The humor and witticisms that punctuated the dialogue were much enjoyed by all present.

After the program, tables of home-cooking, fancy work and home-made candy were sold, the proceeds reaching upwards of $80.

Mrs. E. A. Bulley was commentator for the fashion show and Mrs. Leslie Cooke played the incidental music. At the close of the fashion parade a clever burlesque of a wedding party was staged by Mr. Melvin Graham as the bride, Mr. Bob Allan and Mr. K. Fenton as bridesmaids, which created much merriment. During the evening Mrs. T. Sevigny sang a very pleasing solo, "Galway Bay".

COMMERCIAL PRINTING
at The Watchman Press.

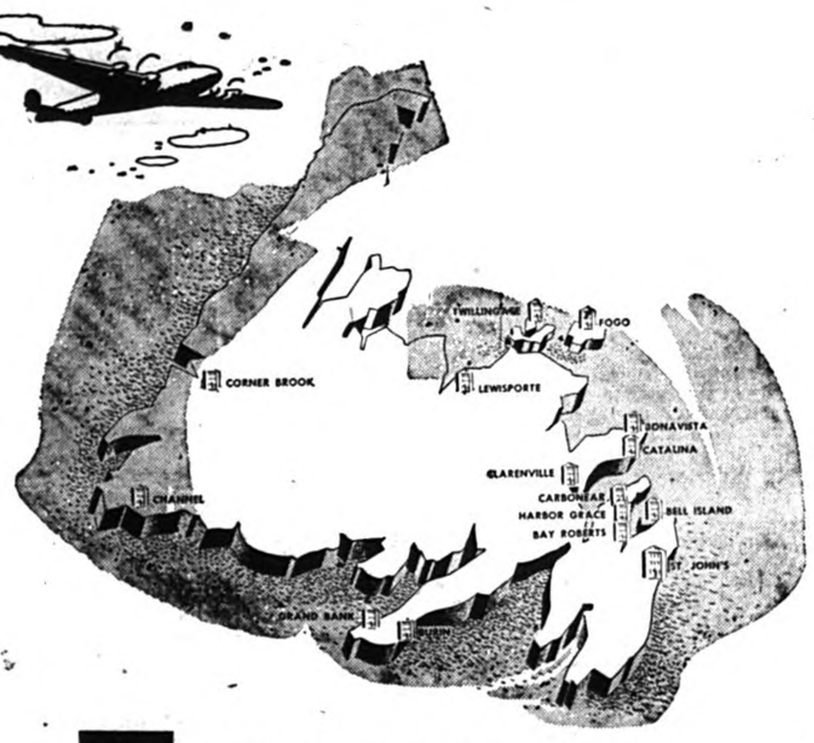

15 BRANCHES IN NEWFOUNDLAND

To Newfoundlanders The Bank of Nova Scotia is just as much a part of daily life as it is to the people of Nova Scotia or British Columbia, or to the tens of thousands of other Canadians in the hundreds of communities which the Bank serves.

The first Canadian bank to establish a branch in Newfoundland, The Bank of Nova Scotia opened at St. John's almost 55 years ago. Today 15 branches serve the banking needs of the people. These branches are part of a world-wide banking service provided through more than 340 branches across Canada and abroad, and through banking correspondents wherever men trade.

THE BANK OF NOVA SCOTIA

W. M. Steeves, Manager, Lachute, Que.

MORE PEOPLE ARE USING *Long Distance* MORE OFTEN

Our Long Distance operators now put through over 5 million calls a month — twice as many as six years ago. To-day more families keep in touch with one another and busy men get more things done by Long Distance.

Providing for this growing use of Long Distance is an important part of our vast expansion and improvement program. Thousands of new operators have been added — more are being selected and trained. Hundreds of new and improved switchboards and lines have been built — more are on the way.

With Long Distance as with local service, we want to put your calls through courteously, quickly and accurately—to give you even greater value by continuing to provide more and better telephone service at the lowest possible cost.

THE BELL TELEPHONE COMPANY OF CANADA

Today we Live in a Greater Canada

New Names in the NORTH

MARATHON and Red Rock, Terrace and Heron Bay—new names in Ontario's bushland north of Lake Superior all tell the same story: New towns have arisen, old ones expanded. Only five years ago on the site of Marathon, for example, there was nothing but bush; today a new community beside a new pulp mill is contributing millions to Canada's export trade.

Burnt Creek and Knob Lake, Goodwood and Eclipse — new names in "New Quebec" tell of the development of one of the richest, purest deposits of iron ore the world has ever known.

Such spectacular advances in the north are matched by continuing industrial expansion in the older established communities. Throughout Canada today ever-widening avenues of opportunity await the enterprise of young Canadians.

"Canada is a land of opportunity . . . There is a field for almost anything one can think of, and anyone with a willingness for hard work has a good chance to achieve success", says Donald J. Smith, President of Hornet Industries Limited, Guelph, Ontario.

Hornet Industries Limited, which was founded in 1945, has in this short time achieved remarkable success in the manufacture of chain saws and combustion engines. More than half the production of the plant reaches markets outside Canada. From a staff of only a half dozen men in 1945, Hornet Industries Limited has expanded to three plants in Guelph, employing 296 workers.

One of a series presented by

Molson's

to promote a fuller realization by Canadians of Canada's present greatness

OBITUARY

50 Years Physician in Needham, Massachusetts

Late Dr. William Mitchell

News of the death of Dr. William Mitchell, an old Lachute boy, is communicated from Needham Heights, Massachusetts, where he had practiced for 50 years. His death occurred in that centre on March 15.

The late Dr. Mitchell was a younger son of one of Lachute's earliest businessmen, Archibald Mitchell, and his wife Grace Dewar (who was a sister of the late Mrs. John Campbell of Dalesville). The Mitchells lived in the house on the site of the present Pollock & Graves garage, and Mr. Mitchell conducted a carriage-making business where John McFaul & Son now operates on Main Street.

Born here in 1872, the late Dr. Mitchell was educated at the old Lachute Academy, later proceeding to McGill University and to London, where he studied at St. Thomas and Guy's Hospitals. He then did post-graduate work at Boston City Hospital. His first practice in this province was at Mansonville.

The late Dr. Mitchell was a trustee of the Glover Memorial Hospital, a member of the Massachusetts Medical Society, the Newton Medical Club, Norfolk Lodge, A.F. & A.M., the Needham Rotary Club, the American Medical Society and the McGill Graduate Society.

He is survived by his wife, Ida G. (Buckley); a sister, Mrs. Frank Carter, of Winnipeg; a brother, George Mitchell, of Victoria, B.C.; a daughter, Mrs. Richard Oakes, of Newton, Mass., a number of grandchildren and great grandchildren.

Alberta Lady Was Related in These Parts

Mrs. W. J. Stanton, the Former Maye Scott

The Westport, Ont., newspaper records the recent death of Mrs. W. J. Stanton, the former Maye Scott, daughter of Mr. and Mrs. Matthew Walter Scott, which occurred in Westaskiwin, Alberta. The late Mrs. Stanton has numerous relatives and friends in this vicinity.

Born in Westport in the year 1874, she spent her early years in that town. On November 24, 1934, she was married in Montreal to Mr. W. J. Stanton, of Edmonton, and they took up residence in Edmonton. On her husband's retirement 10 years ago, they returned to Westport, remaining there until last June, when they moved west again to reside at Wetaskiwin, Alberta. Mrs. Stanton died February 11 after only four days' illness.

Besides her husband, she leaves to mourn her loss one sister, Lucy (Mrs. Robert J. Parker) of Montreal, and several nieces and nephews.

She was predeceased by her parents and three brothers, Albert William and Frederick. The funeral service was held at Wetaskiwin, with interment at Edmonton.

Of a quiet and gracious personality she will be greatly missed by all who knew her.

Rice has been planted successfully from airplanes in California.

WANTED LOCAL SECURITY SALESMEN

Montreal Bond House has opening for local representatives in the following districts: St-Jerome, Mont-Laurier, Joliette, Berthier, St-Hyacinthe, Drummondville-Arthabaska, Three-Rivers, Sherbrooke, Riviere du Loup, Rimouski, Lake St-John, Argenteuil, Hull-Gatineau. We are at the present time sponsoring an issue of real merit. This is an opportunity for a man of integrity and proven ability.

Apply
PROVINCIAL INVESTMENT LTD.
231 Notre Dame St. W., Montreal

See
LELIO HOTTE
for
New Construction and Repairs.
Estimates Free
Work Guaranteed

Up to date on MODERN DESIGN and qualified in CRAFTSMANSHIP
59 Bedard Blvd., LACHUTE, QUE.
Telephone 250-J.

Rates Tops with Young Listeners

As a story-teller, Mary Grannan is tops with Canadian children. It is a toss-up whether she is better known today as the author of inimitable children's books or as the understanding voice on the radio, which has brought her so close to hosts of youngsters in every province. Right from her first network program on July 30, 1938, she has handled the microphone as instinctively as a toothbrush. She never had to be taught how to use it. And now, after more than ten years, she continues to enthral the kiddies by stepping right into their world of fantasy and sitting down beside them.

"Just Mary" Grannan is seen here with some of her young admirers among the hundreds who turned up at a recent autographing party given in Toronto to introduce her latest book — "Happy Playtime".

NATURE AIDS

Thornbury, Ont. (CP) — Farmers in this community welcomed the recent seven-inch snowfall which provided ideal coverage for fall wheat and clover crops.

MODERN YOUTH

When they were eight, Johnny loved soldiers and Mary her painted dolls; but at eighteen, Mary loves the soldiers and Johnny the painted dolls. — Canadaink

Orange Meeting

Shrewsbury Orange Lodge No. 716 met in the L.O.B.A. lodge room at Lachute last Thursday, with Bro. L. Hodge, W.M., presiding. Visitors were welcomed from Lachute and Dalesville lodges.

The Worshipful Master reported that Bro. George McCorriston from Ireland was now living in Lachute and had expressed his desire to affiliate with Shrewsbury Lodge. Several present expressed the view that it would be to the advantage of the Order if Shrewsbury and Lachute lodges were to amalgamate. No definite action was taken.

Another matter discussed was the need to build a lodge room; various schemes were suggested and left over for future action.

All members are urged to attend the next regular meeting, on April 21, when several matters require attention of the Lodge. Members are also reminded of the Provincial and Most Worshipful Grand Lodges, to be held in Montreal in May and June, dates of which have been announced.

DANGEROUS SPORT

Leamington, Ont. (CP) — Three Essex county youths sailing on Lake Erie ice cakes recently had their fun cut short by town officials. Spotted 1,000 feet off shore from a plane, the boys were persuaded to navigate to solid ice.

The Soviets report the successful growing of branched soft wheat giving a four-fold yield.

FIRE ENGINE IN JAIL

Woodrow, Sask. (CP) — The 225 inhabitants of this Saskatchewan town are more or less on their honor as a result of the town's purchase of some new fire-fighting equipment. The equipment took so much room in the combined fire hall and town lockup, the town fathers eliminated their only jail.

Industry's most dangerous job is deep coal mining.

Under Italy's Latern Pact, which has been re-affirmed, Vatican City continues to be recognized as a sovereign and independent state.

Painting & Lettering
AUTOMOBILES AND TRUCKS
Claude St.Jacques
43 Robert St., Lachute

Photo Studio
Amateur and Professional.
ERNEST BERTRAND Prop.
108 Foundry St., Lachute
Telephone 782-J

New Walls at Low Cost

● If you have a partition to move or a new one to build or old walls that need a new finish, we recommend a durable, fireproof, easy to decorate wallboard. For ease and speed in application and its non-warping, fireproof qualities, it will pay you to use—
SHEETROCK
THE FIREPROOF WALLBOARD
LACHUTE LUMBER & MANUFACTURING Company, Limited
Chatham St. LACHUTE MILLS Phone 780

See —
HAMMOND'S RADIO SHOP
for your
RADIO SERVICE and TUBES
New & Second-Hand Radios for Sale
Phone 327-W
Hammond's Radio Shop
Lachute

Metropolitan Reports to Policyholders on 1948 Business

HERE IS THE Financial Statement of the Metropolitan Life Insurance Company for last year. It is more than just figures, because back of them is the story of what 32,700,000 policyholders in Canada and the United States have done for their families and themselves.

The role of Metropolitan, like that of any Life insurance company, has been to help policyholders to make effective their individual plans for protection against the uncertainties of life. This Statement is a brief account of its stewardship.

The amount paid to policyholders and beneficiaries in 1948 was $721,366,364. Of this sum, $263,780,754 went to the beneficiaries of 235,000 policyholders; $147,045,672 to some 450,000 individuals for Matured Endowments and Annuities; and $59,403,238 for 650,000 claims for Disability and Accident & Health benefits. In addition, the total paid included sums for cash surrender values, dividends, and other payments due under outstanding policies.

The total payments by Metropolitan to policyholders and beneficiaries during the last 16 years aggregated $9,346,330,825 — a sum which has served as a stabilizing influence in homes and communities throughout this country and the United States. This total exceeds the Company's assets of $9,125,145,007 as of December 31, 1948.

These assets are held to meet obligations of $8,591,210,201, of which more than 90% represents statutory reserves for future payments to policyholders and beneficiaries. Over and above these obligations, there remained a surplus of $533,934,806, which is about 6% of obligations — a backlog which must be available against the possibility of epidemics, adverse economic conditions or other unforeseeable situations.

The Company's assets guarantee the fulfilment of the $39,958,517,854 of Metropolitan life insurance in force. In addition, they assure the payment of the 448,394 annuity and supplementary contracts outstanding, and the 6,546,412 policies or certificates providing benefits in event of either accident, sickness, hospitalization, surgical or medical expense.

A few other highlights of the Company's 1948 annual statement are: the net rate of interest earned on total assets reversed the trend of many years and increased from 2.94% in 1947 to 3.03%; in line with the experience of business generally, there were some increases in expenses; the rate of mortality was slightly lower than in 1947; the lapse rate was one of the best on record; and new Life insurance issued during the year was $2,904,157,071. The amount held for dividends payable to Metropolitan policyholders in 1949 totals $152,067,254.

Metropolitan investments continued in 1948 to serve various sections of Canada and the United States and the economy of both countries. The Company is interested in making loans, to either individuals or corporations, which meet the legal requirements with which it must comply.

A more complete review of the Company's affairs will be found in its Annual Report to Policyholders, which will be sent to anyone on request.

STATEMENT OF OBLIGATIONS AND ASSETS DECEMBER 31, 1948

OBLIGATIONS TO POLICYHOLDERS, BENEFICIARIES, AND OTHERS

Statutory Policy Reserves		$7,800,699,727.00
This amount, determined in accordance with legal requirements, together with future premiums and reserve interest, is necessary to assure payment of all future policy benefits.		
Policy Proceeds and Dividends Left with Company		485,882,414.00
Policy proceeds from death claims, matured endowments, and other payments, and dividends — left with Company by beneficiaries and policyholders to be returned in future years.		
Reserved for Dividends to Policyholders		152,067,254.00
Set aside for payment in 1949 to those policyholders eligible to receive them.		
Policy Claims Currently Outstanding		35,428,842.47
Claims in process of settlement, and estimated claims that have occurred but have not yet been reported.		
Other Policy Obligations		55,327,132.80
Premiums received in advance, reserves for mortality and morbidity fluctuations, reserve for continuing the program of equalization dividends on weekly premium policies, etc.		
Taxes Accrued		18,835,395.00
Including estimated amount of taxes payable in 1949 on the business of 1948.		
Contingency Reserve for Mortgage Loans		21,000,000.00
All Other Obligations		21,969,435.99
TOTAL OBLIGATIONS		$8,591,210,201.26
SURPLUS FUNDS		
Special Surplus Funds	$ 80,013,000.00	
Unassigned Funds (Surplus)	453,921,805.89	
TOTAL SURPLUS FUNDS		533,934,805.89
TOTAL OBLIGATIONS AND SURPLUS FUNDS		$9,125,145,007.15

ASSETS WHICH ASSURE FULFILMENT OF OBLIGATIONS

Government Securities		$3,389,262,335.35
U.S. Government	$3,133,829,569.00	
Canadian Government	255,432,766.35	
Other Bonds		3,562,208,170.57
Provincial and Municipal	$ 69,755,510.23	
Railroad	501,930,398.52	
Public Utility	1,152,792,757.79	
Industrial and Miscellaneous	1,722,176,660.28	
Bonds of the Company's Housing Development Corporations	115,552,843.75	
Stocks		112,252,333.58
All but $4,095,050.58 are Preferred or Guaranteed.		
Mortgage Loans on Real Estate		1,138,935,808.40
Mortgage Loans on City Properties	$1,045,046,270.06	
Mortgage Loans on Farms	93,889,538.34	
Loans on Policies		364,630,189.90
Made to policyholders on the security of their policies.		
Real Estate (after decrease by adjustment of $25,000,000 in the aggregate)		209,417,578.58
Housing projects and other real estate acquired for investment	$ 153,465,256.62	
Properties for Company use	34,716,517.77	
Acquired in satisfaction of mortgage indebtedness (of which $11,709,287.72 is under contract of sale)	46,235,804.19	
Cash and Bank Deposits		151,886,801.05
Premiums, Deferred and in Course of Collection		131,311,715.47
Accrued Interest, Rents, etc.		65,240,074.25
TOTAL ASSETS TO MEET OBLIGATIONS		$9,125,145,007.15

NOTE — Assets amounting to $438,451,141.96 are deposited with various public officials under requirements of law or regulatory authority.

SOME FACTS ABOUT METROPOLITAN'S OPERATIONS IN CANADA

These highlights of the Company's business in the Dominion during 1948, our 76th year in Canada, will be of particular interest to Metropolitan's Canadian policyholders and their beneficiaries.

Payments to Policyholders and Beneficiaries

Metropolitan paid in 1948 to its Canadian policyholders and their beneficiaries $38,815,091 in death claims, matured endowments, dividends and other payments. Of this, 70% was paid to living policyholders.

The total amount the Metropolitan has paid to Canadians since it entered Canada in 1872, plus the amount now invested in Canada, exceeds the total premiums received from Canadians by more than $352,000,000.

Life Insurance In Force

In 1948, Canadians bought $205,932,746 of new Life insurance protection in the Metropolitan, bringing the total of the Company's Life insurance in force in Canada to $2,241,526,648 at the year-end. This amount is made up of 57% Ordinary, 30% Industrial and 13% Group.

Total Investments in Canada

Metropolitan's total investments in Canada amounted to $536,741,420 at the end of 1948. The Company's dollars are at work throughout the Dominion . . . in practically every phase of production and distribution . . . helping to produce more goods and create more jobs for more people.

Health and Welfare Work

During 1948, a total of 222,687 nursing visits was made to those insured under Metropolitan Industrial, Intermediate, and Group policies in Canada; over 2 million pamphlets on health and safety were distributed, and the Company took part in 49 Canadian health campaigns.

Metropolitan Life Insurance Company
(A MUTUAL COMPANY)
HOME OFFICE: NEW YORK
CANADIAN HEAD OFFICE: OTTAWA

METROPOLITAN LIFE INSURANCE CO.
Canadian Head Office, Ottawa.
Gentlemen:
Please send me a copy of your Annual Report to Policyholders for 1948.
NAME.....
STREET.....
CITY.....PROV.....

Historic Sites and Monuments Board

The Hon. James A. MacKinnon, Minister of Mines and Resources, has announced the reappointment for a five-year period of nine members of the Historic Sites and Monuments Board of Canada, and the appointment of two new members.

The Board, originally appointed in 1919, is an honorary advisory body whose members are historians of recognized standing. Appointments to the Board have been made with a view to each part of the country being represented.

Since the inception of its work, the Board has examined the circumstances relating to more than a thousand sites, of which about four hundred have been judged to be of sufficient national importance to warrant their being suitably marked and maintained. These include Indian earthworks, forts, and villages; French forts, trading posts and mission enterprises; sites connected with British exploration and naval and military operations in the long struggle for possession of Canada; posts of the Hudson's Bay Company; sites related to the social, economic, and industrial development of the country and the birthplace of distinguished Canadians.

Dr. J. Clarence Webster, of Shediac, N.B., who has acted as chairman of the Board since 1943, practised for many years as a surgeon in Edinburgh, Montreal and Chicago. Since his retirement from medical work he has been actively engaged in research in Canadian history and has gathered a valuable collection of Canadiana which he has donated to the New Brunswick Museum.

Large Ozone Plants

One of the most interesting developments in water supply is Philadelphia's installation of what is the largest ozone plant in the United States. This plant is used to eliminate taste, odor and color from the water that is put through the rapid sand filters at the filter plant. It treats 36 million gallons of water daily. The largest ozone plant in the world is one in Paris, France, which has a capacity to treat 79 million gallons of water daily. A number of European cities have for years used tasteless ozone, instead of chlorine, for water sterilization.

Comic Book Control

Much concern has been expressed recently in Philadelphia about the reading of comic books and magazines by children. This concern arises mainly from the sale and circulation of certain objectionable types of publications, not all comic books and magazines.

A recent *Report on Comic Books* in New Orleans states that a majority of the children read these books and that they apparently are here to stay. Public officials, organizations and parents are urged to take sensible and effective means to promote the use of better comic magazines and the improvement or elimination of the worst.

According to this report, critics of comic books are subject to criticism themselves for (1) attacking the problem after a cursory glance at a few horrible examples of comic publications; (2) failing to recognize that some comic books and magazines are good; (3) believing that the passage of a law would solve this or any other social problem; and (4) failing to use the medium of public opinion to improve the situation.

ALBRIGHT & MacADAM REG.

Dealers in — Repairs to —

MASSEY-HARRIS FARM EQUIPMENT

REFRIGERATORS, STOVES, WASHING MACHINES.

CAR STORAGE

Sales and Service —

STUDEBAKER CARS & TRUCKS

WILLARD CAR BATTERIES

Main Street LACHUTE Telephone 623-J

Life Insurance Benefits Seen as Stabilizing Factor in Canadian Homes and Communities

Ottawa, March 22 — In Canada during 1948 the Metropolitan Life Insurance Company paid out $38,815,091 to Canadian policyholders and their beneficiaries, and at the year's end 2,350,000 Canadian policyholders were insured for $2,241,526,648, Glen J. Spahn, in charge of the Company's Canadian operations, announced with the publication of the Metropolitan's Annual Statement.

The statement comments upon the fact that these payments to policyholders serve as a stabilizing influence in homes and communities throughout the country. In Canada 70% of such payments went to living policyholders.

Mr. Spahn pointed out that the total amount that Metropolitan has paid to Canadians since it entered Canada in 1872, plus the amount now invested in Canada, exceeds the total premiums received from Canadians by more than $352,000,000.

New business for the year 1948 reached a total of $205,932,746 and the statement shows that, of the total insurance now held, 57% is owned by ordinary policyholders, 30% by industrial policyholders and 13% by group policyholders.

Metropolitan's total investments in Canada at the end of 1948 amounted to $536,741,420 — over $55,000,000 in excess of 1947. These dollars of the company are at work throughout the Dominion in practically every phase of production and distribution, helping to produce more goods and create more jobs.

Metropolitan's efforts to improve health and welfare followed the pattern of past activities. During 1948 in Canada, a total of 222,687 nursing visits was made to those insured under Metropolitan industrial, intermediate and group policies. In addition, the company through its agents distributed over two million pamphlets on health and safety, and participated in 49 Canadian health campaigns.

Canada-U.S. operations

For its entire operations the company closed 1948 with $39,958,517,854 of life insurance in force under 46,527,002 policies and certificates in Canada and the United States. Ordinary life insurance in force amounted to $19,871,303,099; industrial, $9,901,870,478; and group, $10,185,344,277. There were also outstanding 448,394 annuities and supplementary contracts. In addition, 6,546,412 policies or certificates were in force providing benefits in the event of either accident, sickness, hospitalization, surgical or medical expenses, including, in the case of more than 850,000 families, hospital, surgical or medical expense benefits for dependents.

For the year 1948, the life insurance issue of $2,904,157,071 embraced $1,704,804,811 of ordinary, $673,421,027 of industrial and $525,931,233 of group. Other life insurance companies in Canada and the United States, it was pointed out, are paralleling this experience, in relation, of course, to their size and traditional background.

GLEN J. SPAHN

Second Vice-President in charge of the Canadian Head Office, who reports that the total amount the Metropolitan Life has paid to Canadians since it entered Canada in 1872, plus the amount now invested in Canada, exceeds the total premiums received from Canadians by more than $352,000,000.

Despite the total amount of life insurance in force with all companies, it is interesting to note that this apparently vast amount of family protection is less than one year's income of the people of the two countries.

During 1948, Metropolitan paid out in death claims $263,780,754 to beneficiaries of about 235,000 policyholders. An additional $147,045,672 was paid out by way of matured endowments and annuities to some 450,000 individuals. In addition, $59,403,238 was paid out in disability and accident and health benefits under about 650,000 claims.

In discussion of the statement, it was pointed out that the foregoing payments, plus dividends, cash surrender values, and other payments to policyholders under its policies and certificates, amounted altogether to $721,366,364.

The total of such payments made by the company during the last 16 years aggregated $9,346,330,825, which sum is in excess of the company's assets of $9,125,145,007 held as of December 31, 1948.

These assets are held to meet obligations of $8,591,210,201, of which more than 90% represents statutory reserves for future payments to policyholders and beneficiaries.

Over and above these obligations, there remained a surplus of $533,934,806, which is about six percent of obligations — a backlog which must be available against the possibility of epidemics, adverse economic conditions or other unforeseeable situations.

Keeping A Horse Costs Real Money

Stabling Tough at Present Prices, Edmontonians Say

Edmonton (CP) — The old gray mare just ain't what she used to be. And the high cost of living is the reason.

Edmonton's horse population is in a steady decline because it costs about $75 a month to keep a horse at a livery stable and about $50 a month to support a milk or bakery wagon horse.

"It costs more to keep an old nag in town than it does to maintain a two-toned convertible with dynaflow drive and airfoil fenders", says one official of an Edmonton firm which hasn't yet become mechanized.

Demand for horses to take sleigh rides or hay rides also is decreasing. The business is dying a slow death, men who arranged sleigh or hay rides say.

The riding academies are finding the customers few and far between too. It hasn't got to the point where riding stables have cancelled their licences, but there are signs that some may do so.

There are still the champions of the few horses who have survived the machine age. Veteran milk and bakery deliverymen don't think much of the idea of trading their horse and wagon for a flashy new truck.

"No truck has been invented yet that will follow you down the street while you make your rounds", one milkman says. "Just let there come a big snow fall or a heavy rain, when the roads are rugged, and it'll be the famed old beast of burden — the horse — who'll get through."

SPRING AROUND CORNER

Melita, Man. (CP) — Mrs. M. Graham reported recently seeing a robin on a fence-post in front of her home. It was the first robin of the year in this community.

Circulation Builder

Some investigation into newspaper history has brought to light a notice that appeared some years ago in a weekly newspaper in Kansas. No guarantee is given that it will be effective as a builder of circulation and advertising revenue, but in case any publisher wishes to adapt it to his own situation, here it is:

Ten cents straight a line will be charged for all obituary notices to all business men who do not advertise while living. Delinquent subscribers will be charged fifteen cents per line for an obituary notice. Advertisers and cash subscribers will receive as good a send-off as we are capable of writing, without any charge whatever. Better send in your subscription, as the hog cholera is abroad in the land.

— Printed Word

Watchman Want Ads bring results !

UNEMPLOYMENT INSURANCE BOOKS MUST BE RENEWED

EMPLOYERS! — Please send all unemployment insurance books *immediately* to the National Employment Office with which you deal, unless renewal arrangements have already been made.

They must be exchanged for new books before March 31st. *The new books have spaces for March contributions, so you can renew the old ones before the end of the month.*

Renewal of books is important to you, to your employees and to the Commission. *Please Act Promptly.*

TO THE INSURED WORKER! — Have you an insurance book in your possession? If so, please take or send it to the nearest National Employment Office for renewal before March 31st. If you send your book, enclose your present address so that your new book may be returned to you promptly.

UNEMPLOYMENT INSURANCE COMMISSION

C. A. L. MURCHISON, *Commissioner* — J. G. BISSON, *Chief Commissioner* — R. J. TALLON, *Commissioner*

U.I.C.

DEPENDABILITY
ECONOMY
ROOMY COMFORT
SMOOTH RIDING
..PLUS STYLE AND BEAUTY THAT LOOK AHEAD

That's what you get in the

NEW DODGE

DE LUXE and SPECIAL DE LUXE MODELS

PERFORMANCE — The powerful Dodge L-Head engine has fewer moving parts to wear — is easier to adjust and keep in adjustment. Its amazing smoothness originates with the unique 3-point Floating Power engine suspension.

ROOMY COMFORT — The famous Dodge Floating Ride is smoother than ever. New, longer 118½ inch wheelbase further improves the Dodge "cradled-between-the-axles" ride — allows ample head and leg room front and rear.

VISIBILITY — You get a wide view of the road through the new higher, wider windshields. Glass area is 37% greater. New, more efficient wipers sweep 61% more glass area. Defroster vents cover the whole windshield width.

THE BEAUTIFUL NEW Dodge DeLuxe and Special DeLuxe models are cars you will want to see, own and drive. They're new . . . modern as tomorrow . . . with natural beauty that flows from true automobile design. There's more elbow room, leg room and head room . . . greater visibility . . . plus an amazingly s-m-o-o-t-h ride.

Get behind the wheel! You'll appreciate the many improvements that add to the Dodge reputation for Dependability, Economy, Roomy Comfort and Smooth Riding. The famous Dodge Floating Ride is even quieter and more restful because of heavier insulation, softer rubber body mountings, improved springing, new "sea-leg" shock absorbers.

You'll like the power and economy of the 97 h.p. L-Head engine . . . and the many "extra" economy features such as an oil filter, floating oil intake and self-cleaning fuel filter in the gas tank, which are *standard* equipment. These new cars start easier, stop faster; you can see over the hoods; you can get in and out with ease.

See these great new cars today at your local Dodge-DeSoto dealer's showroom. Compare them feature by feature with other cars in their price class . . . then drive them and you'll agree that they are the outstanding automobiles in the low-price field.

Tel. 545 NORTH RIVER MOTORS LTD. Lachute

COURTE MOTOR SALES, Weir — TEL., ARUNDEL 5-r-31
GARAGE CENTRAL, Oka — TELEPHONE 68
GARAGE DUPUIS, Montebello — TELEPHONE 257

MR. MOTORIST :

It's far cheaper to change oil and grease at 1,000 mile intervals than to have your Motor overhauled or new Bearings replaced.

The cost of Lubrication is a very small part of the general operating expense. In other words, it's cheap insurance.

WHITE ROSE MOTOR OIL and GREASES plus DODGE - DESOTO APPROVED LUBRICATION service is your guarantee of quality and expert attention.

For your convenience and savings come in and ask for our complete Chassis Lubrication Book — good for seven (7) lubrications at a cost to you of $5.00.

Save Your Car — and Your Dollars.

Every lubrication job includes checking radiator, battery, lights, tires, etc., also transmission and differential.

NORTH RIVER MOTORS Limited

(George L. Davis, Manager)

211 MAIN ST. — LACHUTE.

TELEPHONE 545.

M17.4c

Church Services

LACHUTE UNITED CHURCH
Rev. W. B. Rosborough, B.A., B.D.
10 a.m. Sabbath School.
11 a.m. Morning Worship.
"What's In a Name?".
7 p.m. Evening Worship.
"An Antidote To Fear".

LACHUTE BAPTIST CHURCH
Rev. W. H. Britton, Pastor
47 Grace St. — Phone 462-J
10 a.m. Bible School
11 a.m. and 7 p.m.
PREACHING THE WORD.
Wed. at 8 p.m. — Prayer Service.

SUNDAY MORNING BROADCAST
Tune in at 9.15 to Station C.K.S.F., Cornwall (dial 1200), and enjoy the Bible Lovers' Fellowship program conducted by the Rev. J. R. (John) Boyd, of Sudbury, Ont., formerly of Lachute.

MARGARET RODGER MEM'L PRESBYTERIAN CHURCH
Rev. Charles Maclean, B.A.
Minister
10 a.m. Sunday School.
11 a.m. Morning Worship.
3 p.m. Brownsburg.
7.30 Evening Worship, Lachute.

BROWNSBURG UNITED
Rev. S. J. Pike, Minister
10 a.m. Sunday School.
Regular services at 11 a.m. and 7.

REGULAR BAPTIST CHURCHES
Rev. Geo. B. Hicks, B.Th., Pastor.
BROWNSBURG
10 a.m. Bible School
11 a.m. Church
Happy Hour, Monday, 7 p.m.
Y.P. Fellowship, Monday, 8 p.m.
Cottage Prayer, Thursday, 8 p.m.
DALESVILLE
2 p.m. Bible School
3 p.m. Church.
Wed. at 8, Prayer Meeting.

MAPLE AVENUE BAPTIST CHURCH, BROWNSBURG
"The Friendly Church".
9.45 a.m. Sunday School.
11 a.m. Worship Service.
Sermon: The Church's Debtorship.
7 p.m. Evening Service.
Bright hymn sing and stirring sermon. The subject is "Thou art weighed in the Balances".
Rev. J. Gordon Duncan, Pastor.

CHURCH OF ENGLAND
Rev. C. R. Lang, L.Th., Rector.
St. George's, Brownsburg.
9.30 a.m. Holy Communion.
Lenten service, Thurs., 7.30 p.m.
St. Simeon's, Lachute
10 a.m. Sunday School.
11 a.m. Morning Prayer.
Lenten service, Wed. at 8 p.m.

LAKEFIELD SERVICES
Rev. C. W. P. Baugh, Rector
Morin Heights, 11 a.m.
Mille Isles, 2.30 p.m.
Lakefield, 7 p.m.

PENTECOSTAL ASSEMBLIES OF CANADA
"The wages of sin is death, but the gift of God is eternal life through Jesus Christ".
Sunday — 7.30 p.m. —Wednesday.
Sunday Church School - 2.30 p.m.
(in the Union Hall at the four corners).

To Be Married in Month of April

Miss Phyllis Beverley De Wolf, daughter of Mr. A. W. De Wolf, Halifax, N.S., and of the late Mrs. De Wolf, and niece of Mr. and Mrs. Jas. Muir, of Montreal, and Mr. Fernand Legault, son of the late L. L. Legault, K.C., and Mrs. Legault, of Lachute, whose engagement is announced. The marriage has been arranged to take place quietly on Saturday, April 30.

(Photo of Miss De Wolf by Rice)

AMONG THE CHURCHES

Outstanding Features, Saturday Night Rally

Another interesting rally is planned for Saturday night at Lachute Baptist Church, with a number of outstanding features.

Gord Howell, gifted pianist, will be in attendance and will also play the marimba, an unusual musical instrument which produces the sweetest of music. Mr. Howell, incidentally, is also a chalk artist, and will demonstrate his ability in this line. To the person bringing the most 'teen-agers to the meeting, he will present the picture drawn for this occasion.

Bill Stubbs, an outstanding gospel soloist, will present special messages in song, and Gord Woodward, Montreal "Youth for Christ" director, will speak on the subject, "How Science Corroborates the New Birth".

Maple Avenue B.Y.P.U.

Brownsburg — Lynton Tomalty presided over the opening devotional period of the Friday evening meeting of the Baptist Young People's Society. Following the usual business Mr. Evan John, of Cardiff, Wales, sang the Welsh tune to the hymn "Guide Me, O Thou Great Jehovah", and taught it to those present. Mr. John then gave an interesting talk on his recent experience in Norway and Germany.

After the closing hymn and benediction the gathering enjoyed a candy party in the church basement.

110 YEARS OLD

Merritton, Ont. (CP) — The 110th anniversary of St. Andrew's Presbyterian Church was celebrated just recently. The Rt. Rev. Ritchie Bell, Moderator of the General Assembly, preached and a new pulpit was unveiled and dedicated.

The lives of great men and women are miracles of patience and perseverance.
— Mary Baker Eddy

Directs Young Listeners To Radio Sunday School

TO THE EDITOR

Lakefield, Que.

Editor, The Watchman.

Dear Sir,

There is a real need in our isolated communities for the religious instruction of the young folk.

The Ven. Archdeacon Clarke, of Cornwall, Ont., conducts a Sunday School by radio every Sunday at 9.30 a.m. It lasts only half an hour and, if used, could be a great blessing where conditions do not permit a regular Sunday School. The service from the Anglican Prayer Book, the beautiful gospel hymns, and the address, clear, sympathetic and helpful, all unite in making a service which must help all intelligent young listeners.

The station can be reached by tuning the dial about 1200 at 9.30 Sunday morning.

By publishing this notice in your valuable newspaper, always ready ot advance the interests of the district, you will be helping in a most important work. With best wishes,

Sincerely yours,
"Interested Reader"

With March 31 the deadline, Canadian currency will replace Newfoundland's. The Newfoundland coins will be re-minted to conform.

Another Great Rally
Saturday, March 26
at 8 p.m.
LACHUTE BAPTIST CHURCH
- GORD HOWELL
  Gifted Chalk Artist and Musician.
- BILL STUBBS
  Tenor Soloist.
- GORD WOODWARD
  Mont'l Y.F.C. Director
  (Subject: "How Science Corroborates the New Birth").

SOCIAL AND PERSONAL

Mrs. Fred Stein is visiting this week at Howick, Que.

• • •

Mrs. Ernest J. Boyd and son Bobby, of Montreal, are guests this week at the home of her mother, Mrs. Robt. Hamilton; Mr. Boyd was here over the week-end.

• • •

Mr. Reid Giles, of Ottawa, spent the week-end in Lachute, the guest of his sister, Miss Lila Giles.

• • •

Mrs. E. Miller spent a week in Montreal while attending the marriage of her niece, Miss Lois Edith Marrow, daughter of Mr. and Mrs. Albert F. Marrow, of Montreal, to Mr. Ronald E. Bates of St. Eustache-sur-le-Lac.

• • •

Mr. and Mrs. John Meyer, of Rivington, visited in Ottawa last week-end. Mrs. Meyer has since spent a few days in Lachute at the home of her daughter and son-in-law, Mr. and Mrs. Donald Boa.

• • •

Mrs. Charles Oudry, of Forest Hill, N.Y., and her sister Mrs. John Leney, of Montreal, were guests last Sunday of their brother and sister-in-law, Mr. and Mrs. J. Beliveau.

• • •

Miss Mary McArthur, of Verdun, was the week-end guest of Mr. and Mrs. Joseph McMahon.

Fight disease with CARE! Tuberculosis is spreading among the undernourished peoples overseas. You can send CARE food packages to relatives, friends, or suffering strangers in 12 European countries and Japan. $10 covers all costs. Order through (Canadian) CARE, Ottawa.

Mr. and Mrs. Douglas Simon spent last Sunday visiting at the home of Mr. and Mrs. R. Younie in Howick, Que.

• • •

Mrs. Wm. J. Deacon has been visiting this week with her brother, Mr. J. H. Davis and Mrs. Davis, at Morin Heights.

• • •

Mr. and Mrs. George McCoy, of Montreal, were week-end guests of relatives and friends in town.

• • •

Mr. and Mrs. Earl Ness, of Ormstown, visited their daughter, Miss Elva Ness, and other relatives here over the week-end.

• • •

Mrs. George Silverson, of Lakefield, is spending this week visiting at the homes of her sons, Gordon Silverson of Lachute, and Albert Silverson of Brownsburg.

• • •

Miss Norma McClenaghan, of Montreal, was the guest of Mr. and Mrs. Stuart Armstrong last week-end.

• • •

Mrs. R. A. Giles and her daughter, Miss Lorna Giles of Ottawa, are at present visiting friends at Springfield, Mass.

• • •

Mr. Arthur McQuat and daughter, Miss Janet, also Mrs. J. Ralph McQuat and Mrs. W. B. Rosborough, leave Friday morning by automobile for Miami to spend a few weeks in Florida.

• • •

Miss Helen Stewart, of Toronto, spent the week-end with her parents, Mr. and Mrs. Thomas Stewart.

• • •

Mrs. N. Lloyd was in Montreal on Sunday visiting her husband, who is a patient at the Western Hospital.

Celebrates Her 87th Birthday

Congratulations of many friends are extended to Miss Maggie Murray, of Main Street, Lachute, who celebrated her 87th birthday yesterday (March 23).

Sick Room Needs & Household Remedies
— also —
Baby Toiletries, Talcums, etc.
PRESCRIPTIONS
BEATON'S PHARMACY
Main Street, Lachute.
Telephone 164.

CONSULT US about any desired journey — by Land, Water or Air.
"Every requirement for any kind of journey to anywhere."
LACHUTE TRAVEL BUREAU
(Owned and operated by S. Goldsworthy)
Office: 94 Foundry St., Tel. 191
Res.: 43 Grace St., Tel. 407-J

YOUR LITTLE CHERUB IS GROWING UP!
Will you have photographs to remind you of these happy days?
COMMERCIAL AND PORTRAIT
H-D-PARSONS STUDIO
PHOTOGRAPHY
265-A Main St. — Phone 744-J

JAMESWAY Poultry-Raising Devices
Chick Brooders
with OIL-BURNER, ELECTRIC or COAL heating.
Feeders & Waterers
AND ALL ACCESSORIES.
Note This!.. INTERNATIONAL MILK COOLER (12-can capacity)
PRICE GOING UP April 1. Buy now! YOUR OPPORTUNITY.
LACHUTE FARM EQUIPMENT LTD.
134 Foundry St. East Phone 114-W.
M31.2c

Our Prize Drawing
takes place next Wednesday!
Visit our store — see our interesting display and enter your name for our Lucky Drawing!
Winner to be announced in next issue of The Watchman.
Roger Lamarche *Furniture*
Main St. LACHUTE Phone 313

Values are UP—most homes are worth double what they were worth ten years ago. Possessions accumulate. Household goods cost half as much again to replace as they did before the war. Will your present insurance pay for the replacement of everything you own?
Before a FIRE hits you—make a date with
Deslauriers & Rozon Reg'd
— Insurance Brokers —
PHONE 55 — LACHUTE

Everything for the Sugar Camp
Bits Sap Buckets Spouts
Syrup Cans Pails Strainers
Tanks Smoke-Stacks
We are agents for — Grimm Evaporators
(2 SECOND-HAND EVAPORATORS IN STOCK)
GALVANIZED ROOFING — ALL LENGTHS
SHEET METAL REPAIRS OF ALL KINDS.
EXTENSION LADDERS (20-40 ft.) STEPLADDERS
Martin Outboard Motors and Long Sault Plywood Boats
New Cars in Stock
1 6-pass. Ford Coupe
4 Monarch Fordors
1 ½-Ton Pick-Up
1 3-Ton Truck 158-inch wheelbase.
1 Deluxe Tudor
1 ½-Ton Van
1 1-Ton Pick-Up
1 3-Ton Truck 176-inch wheelbase.
1 2-Ton Truck 176-inch wheelbase.
GEO. Y. DEACON LACHUTE MILLS
TELEPHONE NO 9

A & P Way of Assuring PEAK FRESHNESS and TOP QUALITY Is . . .
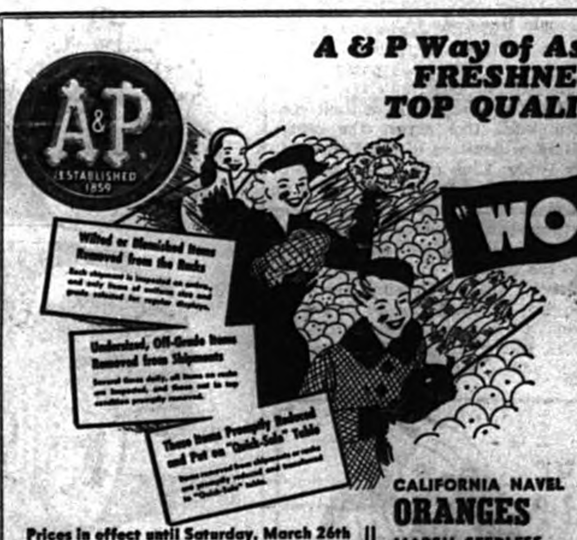

"WONDERFUL!"
The minute a produce shipment is received at your A & P, any fruits and vegetables that vary in size or grade is reduced in price and put on a special "Quick Sale" table. This assures you of peak freshness and top quality plus grand value. Visit your A & P and see.

Prices in effect until Saturday, March 26th

SHORTENING JEWEL		lb	32¢
CAKE — PASTRY FLOUR MONARCH		7 lb. bag	49¢
MAPLE LEAF CAKE FLOUR		pkg.	35¢
MAPLE LEAF PURE LARD		lb.	20¢
PURITY FLOUR		5 lb. pkg.	27¢
ANN PAGE FAMOUS MILK BREAD	White or Brown	24 oz. loaf	10¢
CUSTOM GROUND A & P 8 O'CLOCK COFFEE		lb.	47¢
ANN PAGE HOT + BUNS		9 large in pkg.	23¢
FANCY KETA SALMON		½'s tin	23¢
IONA GREEN PEAS		20 oz. tin	8¢
IONA TOMATOES	2	28 oz. tins	31¢
VELVEETA KRAFT CHEESE		½ lb. pkg.	27¢
FANCY LIGHT MEAT TUNA FISH		tin	39¢
FANCY GRAPEFRUIT Juice	2	20 oz. tins	21¢
AUNT JEMIMA PANCAKE FLOUR		20 oz. pkg.	19¢
CLOVER BRAND NO. 1 WHITE HONEY		4 lb. tin	75¢

CALIFORNIA NAVEL ORANGES	SWEET JUICY SIZE 344	3 doz.	59¢
MARSH SEEDLESS GRAPEFRUIT	LARGE — SIZE 96	5 for	29¢
CELLO PACK LEMONS	LARGE — SIZE 300	4 for	14¢
FIRM RED TOMATOES	CELLO PACK 14 OZS. MIN.	pkg.	33¢
IMPORTED ICEBERG LETTUCE	LARGE HEAD SIZE 60	head	19¢
CANADA NO. 1 POTATOES	NEW BRUNSWICK	10 lbs.	25¢

IMPORTED SHRIMPS		5 oz. tin	39¢
KRAFT DINNER	2	pkgs.	29¢
A & P CHOICE PEACHES		20 oz. tin	23¢
NESTLE'S EVAP MILK	2	tall tins	29¢
AYLMER SLICED APPLES		28 oz. tin	15¢
TOILET SOAP PALMOLIVE	2	reg. cakes	19¢
RICHER SUDS OXYDOL		lge. pkg.	37¢
TIDES IN DIRTS OUT TIDE		pkg.	37¢
CUTS GREASE BABO CLEANER	2	for	27¢
FACIAL SOAP WOODBURY	3	cakes	29¢
SEASONING SODAS		16 oz. pkg.	29¢
BREAKFAST CEREAL BREX		pkg.	29¢
LANCIA NOODLES	2	pkgs.	21¢

DISTRICT NEWS FROM OUR COUNTY CORRESPONDENTS

Grenville

At the service held Sunday afternoon at Mr. and Mrs. Craig's, Grenville Bay, a highly interesting discourse was given by the Rev. Evan John, of Cardiff, Wales. The service was conducted by the pastor, the Rev. J. Gordon Duncan, of Brownsburg.

Messrs. Avarice and Anthime Lavictoire visited relatives at Shawinigan Falls recently.

Custom Tailoring

Men's Suits, Coats, Dress Suits
Ladies' Suits and Coats
PERFECT FIT
Selection of fine quality English and Scotch weaves.

We also geep a good line of made-to-measure Suits and Topcoats, from $40.

Geo. Licop, Sr.
50 Foundry — Phone 714-R
Lachute, Que.

$27,500.00

This is the price we recently quoted for a Hudson Bay Sable coat . . . .
No, we haven't got the order yet.

BUT OUR
Muskrat Coats
at $350.00 are just as attractive.

AND OUR
Persian Lamb & Hudson Seal
Coats at $450.00 will keep you just as warm!

LESLIE B. SCOTT
366 Mayor Street,
Montreal.

STOP SCRATCHING
Relieve Itch in a Jiffy
Relieves itching due to eczema, pimples, athlete's foot and other itch troubles. Use soothing medicated D. D. D. Prescription (ordinary or extra strength). Greaseless, washes off. A Doctor's formula. Soothes and calms intense itching quickly. 35c trial bottle proves it—or money back. Ask your druggist for D.D.D. Prescription.

Avoca

Mrs. Allan MacPhee visited her daughter, Mrs. Wm. H. Kelly, in Aylmer over the week-end.

Mrs. Elden Bates and two small sons, of Lachute, spent the past week with her parents, Mr. and Mrs. S. E. Smith.

Mr. and Mrs. Edgar Crawford returned home Saturday after visiting friends in Lachute.

Mr. and Mrs. Sherwood Stringer and small son, who have spent the winter in Fassett, have now settled on the farm owned by Mr. Alex Young. Mrs. Stringer, Sr., has returned to her own home.

The Rev. S. J. Pike, of Brownsburg, will conduct service at the home of Mrs. Karr on Wednesday evening next.

The wardens and members of St. Mary's Anglican Church here are invited to attend a reception and tea given at the Log Chateau, Seigniory Club, on Saturday afternoon next at 4 o'clock, in honor of the rector, the Rev. Harwood Jones, M.A.

Arundel

Miss Viola Moncrieff spent the week-end at the home of her parents.

Miss Gilker, of Montreal, was the week-end guest of Mr. and Mrs. Edward Graham.

Mrs. T. Sevigny, of Montreal, accompanied by Miss Joan Beers of Sherbrooke, Que., occupied the cottage of her parents, Mr. and Mrs. Roy Cooke, for the past week.

Mrs. K. Higginbotham, of Outremont, Que., was the guest of her sister and brother-in-law, Mr. and Mrs. E. A. Bulley, for the past week.

Mr. Curll Staniforth, accompanied by Miss Virginia Bruce, of Montreal, spent the week-end here with his parents, Mr. and Mrs. Percy Staniforth.

Farm Forums

Farm Forum No. 2 met at the home of Mr. and Mrs. A. Scott, 14 members being present. After discussion, cards were played and at the close of the evening refreshments were served by the hostess.

Farm Forum No. 4 met at Mr. and Mrs. J. Veit's. Owing to the weather and sickness, the gathering was not as large as usual. After the broadcast a discussion took place, and refreshments were served.

Couple Honored

On Thursday, March 17, a pleasant surprise party was tendered to Dr. and Mrs. R. B. Henry, as a send-off for their contemplated trip across the ocean. Sixteen members of the Fortnightly Bridge Club met at the home of Mr. and Mrs. Homer Cooke and on arrival of the guests of honor, they grouped themselves around the piano and sang a "send-off" song to the tune of "The Wearin' of the Green", the words being composed by Mr. Ernest Bulley to fit the occasion. A presentation to Dr. and Mrs. Henry of a travelling rug was an added surprise. Cards were then played, the winners for the evening being Mrs. Melvin Graham and Mr. Homer Cooke; consolation prizes were won by Mrs. A. Heron and Mr. Douglas Cooke. A pleasant evening was brought to a close with the serving of refreshments, the table being decorated in keeping with the 17th of March.

Grace Church W.A.

The regular monthly meeting of Grace Church Women's Auxiliary was held at the home of Mrs. J. Veit on Thursday, March 17. Plans were made for the holding of a "500 party" during the Easter holidays. Work was done on a quilt, and during the afternoon a very pretty quilt in red and white Irish chain was presented to the Rev. G. Barnett. Refreshments were served by the hostess for the afternoon, Mrs. Jack Smith.

St. Andrews East

Mr. and Mrs. Brian Simpson and Michael, of Montreal, spent the week-end with Mr. and Mrs. S. V. Kendall.

Friends of Mr. and Mrs. Felix Hungerbuhler met at their new home recently for a "house-warming".

Miss Ann Anderson and Mr. George DeWitt, of Montreal, were guests of Mr. and Mrs. E. C. Calder for the week-end.

Mrs. K. de la Ronde and Miss Audrey Eaton have returned home after a pleasant holiday with friends in Windsor, Toronto and Kingston.

Mr. Keith Pitcairn spent the week-end with his mother at "Sunnybank".

Mr. and Mrs. Percy Hall spent Thursday in Brownsburg visiting Mr. and Mrs. J. Duchastel.

Mrs. G. F. Shaw, of Montreal, is visiting Miss Beatrice Robertson this week.

Mr. Wainwright Shaw spent the week-end with Miss Robertson.

Mrs. Harry Webb, of Windsor, is the guest of her sister, Mrs. de la Ronde.

The McLaughlin family occupied their cottage for the week-end.

Miss Kay Sinclair and Mr. Ronald de la Ronde were week-end guests of Mr. and Mrs. K. de la Ronde.

Last Tribute to Two Local Residents

The funeral of the late Mr. Samuel Crevier, who died in Montreal, took place Monday morning from the Roman Catholic Church.

Mrs. T. W. Ball, widow of the late T. W. Ball, passed away in the early hours of Monday. The funeral was held Wednesday afternoon from Christ Church.

Calumet

Mrs. R. Ward left last week to spend some time in Ottawa.

Misses Eileen and Bernice Hoare were recent guests at the home of their parerts, Mr. and Mrs. T. Hoare.

The Calumet Ladies' Aid was held at the home of Mrs. John MacCrimmon, with 15 ladies present; a new member was enrolled, Miss Hazel Robinson.

Friends of Mrs. Kenneth McHardy are sorry to hear of her illness; also little Rose Ann Welden. Both are patients in the General Hospital. Friends wish them a speedy recovery.

Mrs. F. Dakin has returned home after convalescing for some weeks at Dr. Smith's Hospital, Hawkesbury.

Note: Readers please send their social items through authorized correspondent for their district, instead of mailing to The Watchman Office. —Ed.

Edmonton (CP)—Alberta's honey production hit an all-time high of 9,443,000 pounds during 1948 compared with the previous record of 6,500,000 pounds in 1947.

OBITUARY

Esteemed Lady Resident Dies at Advanced Age

Late Mrs. Wm. H. Scott

Death has removed from this town another old and esteemed resident, Elizabeth Ann Graham, beloved wife of the late Wm. Henry Scott, who predeceased her five years ago. Mrs. Scott, who was in her 85th year, passed away March 14 at the residence of Mr. George Morrison, Lachute, after a lingering illness.

She was born in East Settlement, moving at the age of six to Lakefield, where she lived for over 40 years. In 1915 she moved to Lachute with her husband and family, and spent the remaining years of her life in this town.

During her lifetime she was a member of St. Simeon's Anglican Church and an active member of the Ladies' Guild.

She leaves to mourn her loss five daughters, (Mary) Mrs. Hance Hodgson, of Hudson Heights, (Ann) Mrs. Walter Frisby, of Ottawa, (Stella) Mrs. Chas. Campbell, of Morin Heights, Elsie and Eva of Montreal; one son, Frank, of this town; and one sister, Mrs. Lena Kerr of Lakefield; also several grandchildren and great grandchildren.

The funeral was held from the residence of her son last Wednesday at St. Simeon's Anglican Church, conducted by the Rev. C. R. Lang, assisted by the Rev. C. W. P Baugh. Interment was made in Lachute Protestant Cemetery.

Many floral offerings bore silent tribute to a loving mother and to a kind friend and neighbor who was ever willing to help those in need.

The pall-bearers were her brother-in-law, Walker Scott, and five nephews, A. O. Kerr, Gilbert Boyd, Guy Boyd, W. G. Horwood and Victor Woods.

T. P. HALL Brownsburg

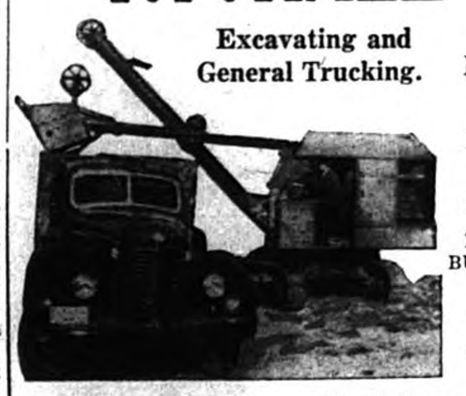

Excavating and General Trucking.

Farm Ditching and Grading.
Road Building

Modern Equipment:
POWER SHOVELS, BULLDOZER, CRANE, DRAGLINE, etc.

We take the small jobs — the same as the big ones!

ESTIMATES FREE *For information call 2688.*

A3.4c

RESIDENT EYESIGHT SPECIALIST

BERNARD MASSICOTTE
O.D., B.A., L.Sc.O.

APPOINTMENTS — TELEPHONE 17-R
EVERY DAY — 10 A.M. to 6 P.M.
EVENING APPOINTMENTS — 7 to 9.

92-A FOUNDRY ST.,
Lachute, Que.

F. A. ROBERTSON — Contracting Electrician

25 Years' experience your guarantee for quick, efficient work.

NEW INSTALLATIONS AND REPAIRS;
APPLIANCES AND ACCESSORIES.

St. Andrews East, Que.
PHONE 18-J MAIN STREET

Have you tried our **ARGENTEUIL** *bread ?*

Cakes for All Occasions
Delicious Pies & Pastries

Menard's

LACHUTE BAKERY Limited

"We bake up to a standard, not down to a price!"

Birthday.. Marriage.. Anniversary

Up-to-the-minute with the new BULOVA watch models, and the latest patterns in tableware and plate.

There's satisfaction in the tribute of some really personal gift — something of individual appeal in jewelry, silverware, china or glassware.

We display a gift-line suitable for every occasion, at prices to suit every purse.

FRANK E. EARLE, Jeweller
Main Street LACHUTE Phone 140

Fairbanks-Morse Stokers

CONTROLLED HEAT with MINIMUM VARIATION

ECONOMY OF FUEL and SAVING OF LABOR.

Adaptable to your domestic furnace. Ideal for industrial and large-scale heating.

R. McARTHUR & SON
"WHERE QUALITY COUNTS"
144 Main Street LACHUTE Telephone 172

LOOK AT THE GREAT NEW *Plymouth!* AND COMPARE

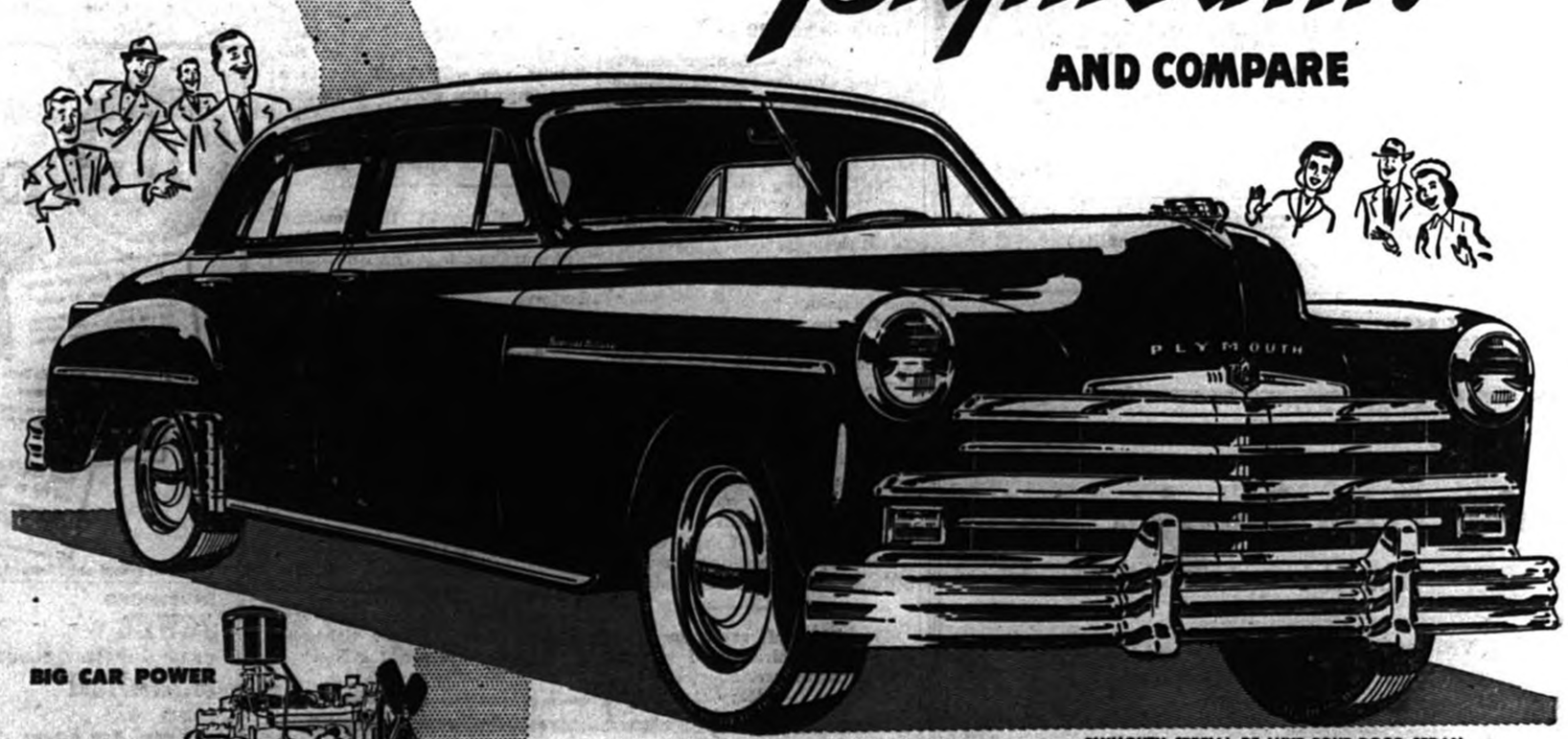

PLYMOUTH SPECIAL DE LUXE FOUR-DOOR SEDAN
Including Special Equipment . . .*

BIG CAR POWER

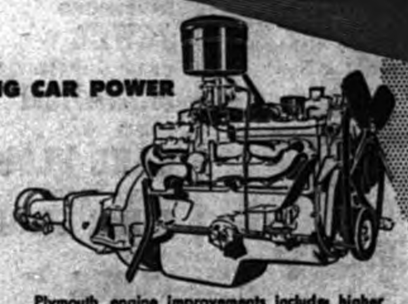

Plymouth engine improvements include: higher horsepower (97); higher compression ratio; automatic choke; better fuel delivery; smoother engine warm-up; longer spark plug life.

BIG CAR COMFORT

With longer wheelbase, better cradling of passengers, improved springing, chair-height seats and roomy interiors, Plymouth gives you "big car" comfort.

BIG CAR VISION

Increased vision for greater safety; 1/3 larger windshield; 1/3 larger rear window. More efficient windshield wipers with over 61% greater sweep.

COMPARE PLYMOUTH FOR STYLE... RIDE...ROOMY COMFORT... SIZE!

Compare the new Plymouth! You'll find its styling smart . . . and functional too! Plymouth styling allows ample head, leg and shoulder room in both front and rear seats. It provides wide-angle vision for greater safety. Its doors permit easy entrance and exit. Plymouth's stylish "bustle back" allows a spacious luggage compartment. Its fender openings permit easy servicing of tires and the quick application of chains, when necessary. Plymouth's functional styling retains fenders, so that with Plymouth a minor scrape does not mean a *major* repair.

Compare the *new* Plymouth for comfort! Plymouth's body is more dust-proof and is rust-proofed for a longer, *brighter* life. Its longer, 118½" wheelbase allows passengers to be seated even farther ahead of the rear axle, for greater comfort. Note Plymouth's roomy interior . . . its rich, Fashion-Tone upholstery . . . its comfortable chair-height seats. Try them! Lounge back and s-t-r-e-t-c-h . . . you'll like their comfort.

Compare the *new* Plymouth's ride! Better insulation and softer rubber body mountings minimize road noises. Its soft-acting coil front springs, airplane-type shock absorbers and low-pressure, Super Cushion tires all contribute to its incredibly smooth, relaxing ride.

Compare Plymouth! . . . outside, inside and under the hood! When you do, you'll agree that PLYMOUTH brings you more of the things you *really* want in an automobile.

*Rear Fender Stone Shields and Whitewall Tires

YOU CAN SEE THE GREAT NEW PLYMOUTH AT—

Welden Motor Sales Bethany Road, Lachute (Phone 980)
McCRIMMON MOTOR SALES Calumet (Phone Hawkesbury 18J-r-11)

QUESTION OF RIGHTS

Drumheller, Alta. (CP) — Farmers near here feel that mineral rights should belong to them and not to the crown as they received the land through the soldiers' settlement from the federal government. The matter is being looked into.

PREFERABLE MEMORIAL

We feel confident that the erection of a memorial rink, which will be utilized for the benefit of our children, would be the choice of the "boys" in place of the usual stone monument which is visited once a year.

— Carrot River (Sask.) Observer

LADIES OF THE PRESS

Incidentally, that old phrase "gentlemen of the press", just doesn't apply in Scarboro. All the press representatives who adorn Council chambers these days are members of the fair sex — in assorted sizes and shapes.

— Scarboro (Ont.) Mail

BUILDING for Service

1948 . . . Another Milestone . . . another year of expanding facilities for Gatineau Power Company in its continuing program to provide old and new customers with the best possible electric service.

Here are a few of the things which Gatineau Power accomplished in 1948 . . . building for service:

1) Constructed 423 miles of new distribution lines to bring electricity to more than 6,000 additional customers, in rural and urban areas.

2) Constructed a 110,000-volt line between St. Jerome and Ste. Adele, to operate in addition to the original 26,000-volt line. By April, 1949, the 110,000-volt circuit will be extended as far as Ste. Agathe.

3) Doubled the voltage on the line from St. Jerome to St. Jovite. This line now operates on 26,000 volts.

4) Installed a 10,000 kilowatt voltage regulator to give more constant power on the 26,000-volt line feeding Lachute and Vaudreuil.

5) Constructed a new 26,000-volt line between Rigaud and Dorion, to replace the former 13,000-volt line along the river front.

6) Installed new transformer substations or increased the capacity of existing stations at Rigaud, Hudson, Val Morin, Shawbridge, St. Jovite, Ste. Agathe, Piedmont, Bristol, Wakefield, Quyon, Bryson, Calumet, Arundel, La Macaza, L'Annonciation, Nominingue, Bellerive, Labelle, Napierville, Lacolle, Chatham, Lachute, St. Colomban, Brownsburg, Carillon, St. Benoit, St. Placide and Deschenes.

1948 was indeed a year of progress and achievement, but the work did not stop at year's end. 1949 will witness a continuation of our program by which we seek to provide the best possible service at a reasonable cost to our customers.

Gatineau Power Company

Women's Interests

Fresh Bread for Supper

When the kitchen range was glowing all winter, hot breads were a common supper dish. Johnny cake with maple syrup and muffins with honey were special favorites. The custom is well worth reviving.

Quick breads, however, need not be served hot to be enjoyed so long as they are still fresh and soft. These baking powder or soda breads are delicious and may often take the place of sweeter, richer cakes.

Here are several recipes for newer types of quick breads, all of which are worth trying. They come from the Consumer Section, Dominion Department of Agriculture.

Feather Squares

1 Cup sifted all-purpose flour, ½ teaspoon salt, 2 teaspoons baking powder, ½ cup sugar, 1 egg, ½ cup milk, 4 tablespoons shortening melted, 2 tablespoons brown sugar, ½ teaspoon cinnamon.

Mix and sift flour, salt, baking powder and sugar. Stir in beaten egg, milk and melted shortening, mixing only enough to combine. Pour into a well-greased 8" x 8" x 2" pan. Combine brown sugar and cinnamon. Sprinkle over batter. Bake in a hot oven, 400°F., for 20 minutes. Cut in squares and serve hot. Yield: 16 pieces (2" x 2").

Peanut Butter Muffins

2 Cups sifted all-purpose flour or 2¼ cups sifted pastry flour, 4 teaspoons baking powder, 3 tablespoons sugar, 1 teaspoon salt, 1 egg, ½ cup peanut butter, ⅔ cup milk, ½ cup water, 1 tablespoon shortening, melted.

Mix and sift flour, baking powder, sugar and salt. Beat egg until light then add peanut butter, milk, water and melted shortening. Add liquid to flour mixture all at once, stirring only enough to combine. Fill greased muffin tins ⅔ full and bake in a hot oven, 400°F., for 20 minutes. Yield: 12 muffins.

Variations. — To make a delicious sweet muffin to serve for tea or supper, fill muffin tins ⅓ full with the above mixture. Add ½ teaspoon jam or jelly to each muffin, then add more batter until muffin tins are ⅔ full.

Whole Wheat Bran Bread

1½ Cups whole wheat flour, 1½ cups cooking bran, 1 teaspoon baking soda, ¼ teaspoon salt, ¼ cup brown sugar, ½ cup raisins, 1 egg, ¼ cup molasses, 1¾ cups sour milk, 2 tablespoons butter melted.

Mix dry ingredients well. Add raisins. Beat egg, add molasses and sour milk and combine with dry ingredients mixing quickly. Beat in melted butter. Turn into a greased loaf pan, about 7" x 3", and bake in a moderate oven, 350°F., for 50 minutes. Yield, one loaf.

Focus on Textiles

At this year's British Industries Fair, which will open in London and Birmingham simultaneously from May 2 until May 13, the focus will be on textiles. Lancashire mills are preparing some of the most attractive cotton pieces for display at the Fair. Cotton has become more and more a fashion fabric and throughout the world is being used in the manufacture of evening gowns, afternoon frocks, swim costumes and day dresses. . . Picture shows Joan Blakemore, a mill girl who works in Salford, on holiday in Blackpool wearing a three-piece Horrockses cotton play-suit.

Social Crediter's View On Baby Bonus

Ottawa — A charge of playing fast and loose with other people's wives was laid against Hon. Douglas Abbott, Minister of Finance, and Hon. J. J. McCann, Minister of National Revenue, in the House of Commons.

The charge was not as serious as it sounded, however, since it concerned nothing more than Family Allowances.

Solon Low, Social Credit leader, was in the midst of raking the Government over the coals for not adopting Social Credit principles, when he suddenly made his statement.

"Wives?" questioned a member.

Yes, wives, repeated Mr. Low, adding that there were half a million other fellows who thought the same thing.

"Let me tell you why", he said. "I am urged to take these two Ministers to court for alienating my wife's affections. Why? They have come into my home and they have taken out of my pocket so much each month and have handed it over to my wife as if I did not give her a sufficient monthly allowance."

"Do you?" interjected a member.

"Yes, I do", retorted Mr. Low. "They call it Family Allowances, but in my case at any rate I would have to call it an alienation of affection fund."

New Dodge Promises Smoother, Safer Ride

Better vision through higher, wider windshields, and a smoother ride as a result of longer wheelbases and better insulation, are outstanding features of the new 118¼" inch wheelbase Dodge DeLuxe and Special DeLuxe models. Seats are wider and there is more head and leg room, front and rear. "You can get in and out with your hat on" Dodge advertises. Four-Door Sedans and Club Coupes (as shown above) are available in both the DeLuxe and Special DeLuxe series in a choice of eight distinctive body colours.

EXPAND LIBRARY

Edmonton (CP) — There are going to be more books at the Edmonton public library. The board has decided to spend $30,000 on books this year, $10,000 more than last year.

HEALTH MENACE

Edmonton (CP) — Peddling of fish from door to door is frowned on in Edmonton by Dr. G. M. Little, medical officer of health. Major objections are that fish being sold thus may be wormy whitefish and that such peddlars have caught.

DUTCH FOR NOVA SCOTIA

Halifax (CP) — The first Netherlands immigrants to Nova Scotia arrived here aboard the liner Samaria recently. The immigrants, one family and four single men, were assigned to farms in Baddeck, Truro, Stewiacke, Scotsburn and West River Station.

See THE NEW Frigidaire Electric Range

Here are deluxe cooking features at a moderate price . . . a Frigidaire Electric Range that you'll be proud to own!

- Radiantube 5-Speed Cooking Units
- Twin-Unit, Even-Heat Oven
- Triple-Duty Thermizer Cooker
- Other Outstanding Advantages

MADE ONLY BY GENERAL MOTORS

FOOD LOCKERS Ltd.
11 Clyde St. — Lachute
Phone 623-W.

HAIRDRESSING
MRS. C. LALONDE

Specializing in PERMANENT WAVE
Up-to-the-Minute Coiffure
TELEPHONE 577
MAIN ST., LACHUTE.
Above H. Filfe's tobacco store

HEAVY CLEANING GOT YOU DOWN?

TAKE IT EASY

with GILLETT'S

Don't break your back—you don't *have* to scrub and rub so hard! Almost like magic, Gillett's Lye whisks away dirt and grime, cuts right through grease . . . lets you *fly* through heavy cleaning without exhausting drudgery! Keep a wonder-working tin of Gillett's handy always. Handles messy tasks too. Deodorizes garbage pails. Used full strength it clears clogged drains fast, completely destroys contents of outside closets. Get some today.

Never dissolve lye in hot water. The action of the lye itself heats the water.

MADE IN CANADA

ST. ANDREWS INN
ST. ANDREWS EAST, QUE.

An ideal spot for — Wedding Receptions, Social Gatherings and Banquets.

Endroit idéal pour — Réceptions de mariages, Réunions sociales et banquets.

DANCING EVERY NIGHT !
(Orchestra Saturday nights)

SPAGHETTI, T-BONE STEAK.
— BEER AND WINE —

ARMSTRONG'S ASPHALT TILE
The low-cost floor with the luxury look

— Also —
Linoleum Flooring

FLOOR SANDING
Five sanding and one polishing machine for hardwood floors. Rent one of these machines, or call for our expert services.

Specialists in Floor Covering

LACHUTE FLOORING Reg'd
F. LAGARDE, prop.
297 MAIN ST. (opposite Muir's Service Station)
Telephone 636-J

Be Ready for Spring! It's just around the corner.

If you cannot afford a new model this year, you will feel happier in the assurance that your car is in trim — safe, sound and mechanically dependable.

Consult us for a check-up and overhaul — NOW, before the springtime rush. Our long experience is your guarantee of expert workmanship.

General Auto Repair
Body Work, Painting.
Established 1923.

J. P. PAQUIN GARAGE
Foundry St. — Phone 346

Skinny men, women gain 5, 10, 15 lbs.
Get New Pep, Vim, Vigor

What a thrill! Bony hubs all out; ugly hollows all up; sick no longer scrawny; body loses half-starved, sickly "bean-pole" look. Thousands of girls, women, men who never could gain before, are now proud of shapely, healthy-looking bodies. They thank the wonderful vitamin-rich, flesh-building tonic, Ostrex. Its tonics, stimulants, invigorators, iron, vitamin B1, calcium, enrich blood, improve appetite and digestion so food gives you more strength and nourishment; put flesh on bare bones. Don't lose pounds for lack of food. Stop when you've gained the 5, 10, 15 or 20 lbs. you need for normal weight. Costs little. New 4-oz. economical size only 50c. Try famous Ostrex Tonic Tablets for new vigor and added pounds, this very day. At all druggists.

H. S. Church -- Electrician
Wiring and General Repairs
Have your repair work done NOW
Visit our Store —
for all fixtures and accessories.
20 Years' experience in the electrical field — your guarantee of satisfaction.
Telephone 242-W 36-A Main St. West

HAPPY THOUGHT for your parties and social gatherings :
Lowe Bros. ICE CREAM
— up to the standard of our QUALITY dairy products, "HOMO" HOMOGENIZED MILK, CREAM and CHOCOLATE MILK,
— Distributed by —
LOWE BROS. DAIRY LTD.
Main St. East LACHUTE Telephone 463-W

MARCONI
THE GREATEST NAME IN RADIO
I like Marconi for its Gorgeous Cabinet Beauty

See — and hear — our console and table models now on display.

Furniture
Hardware
TESSIER Enrg.
Hamford St., Lachute Mills
— Telephone 469-R —

Announcing

The 1949 AUSTIN

Now on view at our showroom, Bethany Road.

Models for Immediate Delivery

Investigate these famous English cars, well proven in performance and outstanding for their economy of operation.

C & L GARAGE

BETHANY ROAD — LACHUTE, Que.
TELEPHONE 556-W.

WANT & FOR SALE ADVERTISEMENTS:

EMPLOYMENT, PROPERTY, TENDERS, ETC., ETC.

Want or For Sale advertisements -10 cents per line each insertion. Minimum 50 cents. If billed, 60 cents. If replies are directed to Watchman Office, 25 cents extra. (PAYABLE IN ADVANCE)

For Sale

FOR SALE — 1946 Plymouth Special Deluxe 4-door sedan, in good condition. — D. W. Bryson, phone 80-W, St. Andrews East. -1p

FOR SALE — 1941 Dodge panel ½-¾ ton truck. — Lachute Flooring Reg'd, phone 636-J. xc

FOR SALE — 6 dining room chairs, sideboard, kitchen cupboard, chesterfield suite — will sacrifice all for $22. — Apply R. J. Brown, 16 Evelina St. -1p

A VENDRE — 6 chaises salle à diner, gros buffet, suite chesterfield, armoire de cuisine — à sacrifice, le tout pour $22.—S'adresser chez R. J. Brown, 16 rue Evelina. -1p

FOR SALE — second-hand bricks, reasonable price on quantity. — Apply 330 Main Street, Lachute. M24-2p

WOOD FOR SALE — 2 ft. dry furnace wood; also 1 ft wood. — E. Morrison, Lachute, tel. 424. -1p

PRIVATE SALE of all household effects — to be sold by March 31, at the home of John J. Seary, Brownsburg; phone 2417 or 2988. M31-2c

FOR SALE — child's pedal automobile, latest model, brand new, at reasonable price. — Phone Lachute 751. -1p

FOR SALE — girl's summer reversible coat, size 14.—R. Richer, Lachute Mills, phone 531-R. -1p

REAL ESTATE & INSURANCE

ARE YOU THINKING OF BUYING

- A Private Residence?
- A Good Farm?
- A Summer Cottage?
- A Building Lot?
- An Interesting Business?

Have You Enough Protection in FIRE, AUTOMOBILE AND GENERAL INSURANCE?

Please come in and make enquiries — with no obligation.

J. R. CHARRON
Insurance & Realty Broker.
256 Main St., Lachute.
Telephone 46.

CASH LOANS

$50 to $1,000

Repay in monthly instalments if you prefer.

CONTINENTAL CREDIT
J. R. CHARRON
256 Main St., Lachute
Telephone 46

FOR SALE — quantity of pressed hay.—Raymond Blair, St. Andrews East. M31-2p

HAY FOR SALE — pressed on the field (timothy and clover), also pressed straw. — L. Gauthier, La Baie, St. Andrews East. M31-2p

Properties for Sale

PROPERTY for sale, 16 Evelina Street, Lachute Mills. — Apply on the premises, R. J. Brown. M24.2p

FOR SALE — one of best remaining lots at Mountain View site. Sidewalk, sewer. — B. A. Jenkins, Box 142, Lachute, phone 129-R. M31-3c

FOR SALE : Attractive Property IN LACHUTE.

Large lot situated in the business section of Main St., with nine-roomed brick house, and large detached garage. Lot also faces on Berry St. Available for early occupation. May be seen any weekday.

Estate of Late Peter Dobbie
232 Main St., Lachute, Que.
Phone 269-J.

PROPERTIES for SALE

LACHUTE — No. 40 Bedard Boulevard, 7-roomed dwelling, lot 66 ft. by 99 ft.

EAST END of Robert Street—a new modern 6-room house; fireplace, furnace, hardwood floors, tile bathroom. A house you will be proud to own. Occupancy in a month.

NEAR ROBERT ST. — a choice building lot, excellent location; size 60 x 150 ft.

MOUNTAIN VIEW, LACHUTE Fine modern building, 2 flats — 6 rooms downstairs, 5 rooms upstairs. Electric stoves. Hot water heating system. Occupancy of lower flat can be arranged.

BUSINESS — consisting of entire property, Bar-B-Q, restaurant, general grocery. New modern building, log cabin finished. Choice location, immediate occupancy of 5-room flat. Other flat vacant June 1.

BROWNSBURG — No. 5 Filion St., 7 rooms, furnace-heated. In good repair. Low priced. Occupancy Mar. 1.

BROWNSBURG—corner of St. Joseph and St. George's Streets, fine property overlooking West River; 6 rooms, garage, double lot. Immediate occupancy. Good terms.

NEAR BROWNSBURG — on Staynerville road, 2½ storey dwelling, 10 rooms, all modern conveniences, new garage, 8 acres of land, spring and creek on property. Ideal for raising poultry, bees, or for orchard.

HARRINGTON — 2 Cheese factories with all necessary equipment, and a dwelling nearby. Very reasonable.

LAKE OF TWO MOUNTAINS —4 summer cottages on one lot Electricity. Furnished. Wonderful beach. An excellent investment realizing 10%.

NEAR LAKE HUGHES — 200-acre bushlot with one beautiful private lake and frontage on another lake; no buildings.

WE HAVE several Farms for sale in this area.

* * *

GALL & JONES
5 Bethany St. — Phone 491-W

Grenv'l Outscores Lachute In Shuttle Tournament

Lachute Badminton Club were guests of the club at Grenville last evening, when Lachute was defeated by an aggregate total of 17 games to 8, in 25 games which consisted of ladies' and men's doubles and mixed doubles.

The following players took part in the tournament:

Grenville —
Marion Ross, Pearl Williams, Frances Fleeting, Gladys Beauchamp, Therese Boucher, Russell Gauley, Victor Gauley, Ronnie Matthew, Douglas Clark, William Clark, Fred Humphrey, Bob Pratley, Ulysse Beauchamp, Des Roy.

Lachute —
Bobbie Ogilvie, Agnes Jones, Win Tabrett, Vi Lalonde, Mabel Hadley, Joan Welden, Helen Martin, Bernice Jones, Flo Underhill, Mary Preece, Faith Holtby, Carmel Brosseur, Ray Underhill, Cecil McFaul, Ted Pire, Howard Jones, Hank Law, Gerry Beebe, Don McFaul, Sonny Ogilvie, Gord Tabrett, Jim Pillage, Bob Dixon.

DOG THIRSTY, OWNER FINED

London (CP) — Hon. John Fox-Strangways wanted a drink and so did his dog, so Hon. John stopped the train to get one. Result a £5 ($20) fine.

The incident occurred on a hot summer day last year on the London-to-Wolverhampton express. A railway detective said Fox-Strangways told him: "My dog wanted a drink. I walked back to try and find the guard (conductor) but could not do so. I waited 10 minutes. I also wanted tea, so I pulled the communication cord (which stops the train) as I did not think the servants were doing their job properly".

SAVING BOTH WAYS

Motorists are now nursing skinned knuckles obtained while changing their license plates. Adoption of the long-term license plate should result in considerable saving for the government, and would be a blessing for the motorist. — Kelowna (B.C.) Courier

To Rent

TO LET — modern heated apartments, available March, April and May. Convenient for bachelor or single person. Also for couple without children. Ultra-modern kitchen complete with electric refrigerator, electric stove, broiler, Monel metal sink. Continuous hot water and electricity supplied. Furnished completely or partially, or unfurnished, for suitable tenants. Weekly, monthly or yearly. — Apply W. M. Cottingham, Box 118, Lachute, or phone 300 between 9 a.m. and 5 p.m., or 129-J evenings. F24.M10x

Wanted to Rent

WANTED — by responsible party a cottage for the season, on Lake Louisa; 3 bedrooms, inside convenience preferred. — Reply Box DFC-600, Watchman, Lachute. M24.2p

WANTED — for 1949 season, a cottage on lakeside, vicinity of Lachute, accommodation for five persons. — Write full particulars, Box HEB-600, Watchman, Lachute. -1c

WANTED TO RENT — by young couple, 4 to 6-room house or apartment, for immediate occupancy in St. Andrews East. Long term lease can be offered for suitable dwelling. — Write Box 83, St. Andrews East. -1p

Wanted To Buy

WANTED — radio for 1947 Ford. Must be in perfect condition. — Phone Lachute 27.

Services

UPHOLSTERING and furniture repairs. — Fraser C. Morrison, Francis St. (opp. Lowe's Dairy). Phone 414-W. -M26.p

WELL DRILLING —Anyone in need of a drilled well, place your order now. — B. Campbell, The Driller, Box 11, Chesterville, Ont.

Livestock, Poultry

AYRSHIRE BULLS for sale. — Eight Ayrshire bulls ranging in ages from 6 to 12 months. Herd fully accredited and listed for Bang's disease. Priced reasonable to quick buyer. — The Willows Farm, R.R. 3, Lachute, Que. -1c

SPRING is round the corner — get your chicks off your mind and into your pens, growing to catch the better markets. Bray has immediate delivery day-olds, started; pullets, cockerels, mixed. — Agent, J. Henri Guilbault, St. Philippe. -1c

DON'T BE foolish, don't let good egg and meat markets pass you up because you didn't order your chicks early enough. There's sound reasoning behind early chicks. Kitchener Big-4 Chicks, of course. Canada Approved, backed by a breeding program on Hatchery's own farms. — Thos. Farrara, Calumet. -1c

Week's Activities At Curling Club

Mixed Bonspiels

Owing to considerable sickness among members the Saturday mixed bonspiels were dropped for a couple of weeks. These events have, however, been resumed and there was a fair turn-out last Saturday. A novel idea was introduced by each player or party bringing sufficient sandwiches for their own consumption. These are then pooled, providing greater variety and saving the Social Committee much work. Coffee is served by the club on these occasions. . This procedure will be followed again next Saturday, and it is hoped that there will be a good attendance.

The season will soon be concluded, so members are urged to attend and enjoy a few more games before the closing, which will take place early in April.

* * *

Ladies' Curling

Among the lady curlers, finals for the Vice-President's Prize were played last Thursday, Mrs. D. McGibbon skipping her team to victory against Mrs. Ralph McOuat. The competing teams were —

Miss F.-A. Carrière, Mrs. J. McIndoe, Mrs. W. S. MacKimmie, Mrs. D. McGibbon (skip), 10.

Mrs. Sid Drew, Mrs. D. Campbell, Mrs. G. F. Calder, Mrs. J. R. McOuat (skip), 7.

* * *

Gala Day, an annual highlight in the ladies' section, was postponed last week to be held yesterday and today (Thursday).

* * *

The fortnightly bonspiel was played yesterday, Mrs. C. E. Richardson taking the high score with a 14.

GOLFERS ARE TAME

Montreal (CP) — Long recommended by zoological experts as a worthwhile site for a zoo where some of the tamer animals would be allowed to roam at will, Angrignon Park in the city's west-end is now being proposed as a new 18-hole golf course.

Woodpeckers are found in nearly all treed areas of the world.

Auction Sale

To be sold by auction (for reason of death) at the residence of

Madame CLAUDE FILION,
100 Grande Côte de Ste. Thérèse,
(between St. Eustache and Ste. Therese), on Thursday, March 31, at 9 a.m.:

12 Holstein milch cows (10 newly freshened, 2 to freshen month of April), 2 2-year-old heifers, 2-year-old bull, 2 work horses.

Cockshutt 60 tractor (almost new), International tractor plow, double tractor-harrow, hay loader, binder, disk seeder, corn binder, manure spreader, Dion thresher, mower, rake, roller, corn silo-filler, double and single sleighs, driving sleigh, sleigh-robe, tumbril cart, International milk cooler, potato sprayer.

Finishing, spring and disk harrows, single and double cultivator, 14 8-gal. cans, pails, 40-foot belting, 25 tons hay and straw, 200 bags oats, double and single harness, hay-fork, litter carrier and track, etc., etc.

Also, farm for sale 80 arpents, water frontage, with good buildings, all conveniences.

All to be sold without reserve.

Terms: $25, cash; over that amount 6 months' credit on approved joint note, or 2% off for cash.

— Armand Charbonneau,
Licensed auctioneer,
-1c St. Eustache, tel. 137.

Miscellaneous

MAGAZINES — are cheaper by yearly subscriptions. For renewals or new subscriptions, phone 165, or write J. F. Gorman, Box 465, Lachute. x

Situations Wanted

WANTED—part-time work, morning or afternoon. Also baby sitting. References available, rates reasonable. — Phone 53, Lachute. M31-2c

Employment

WANTED

QUALIFIED STENOGRAPHERS, for permanent employment.

Apply in person or in writing to:
CANADIAN INDUSTRIES LIMITED
Personnel Section
Ammunition Division
BROWNSBURG, Que.

-1c

Male Help Wanted

DAIRY FARMER — required for small farm between Lachute and Montreal; experienced in operating tractor and milking machine. — Send full particulars of age, experience and family, to Box DW-600, Watchman Office, Lachute. M31.2p

Use Watchman classified ads.

Notable Advance in Popularity of Curling

By WALLY IZSAK

The Dominion curling championships are over for another year and none can deny the event did more than just declare a Canadian champion curling rink.

The brilliance of Skip Watson's Manitoba rink overshadowed all else during the bonspiel as the 44-year-old Winnipegger made curling history by leading his quartet to its third Dominion title. He was the first skip in history to pilot three Dominion-championship rinks.

But it also was a triumph for curling itself. The spiel pointed up the interest and following curling has acquired during the last generation. And it — as most Dominion-wide sporting events do — brought closer relationship between scattered sections of the country.

Newspapers and radio stations across the Dominion gave the big spiel top place during its four-day run. And at the Hamilton Thistle club every available inch of space was packed by spectators who watched keenly the grace and skill of the stanemen.

Victory was the culmination of a seven-year dream for Watson and his brother, Grant. They last won the title in 1942 and dreamed ever since of becoming the first rink in 20 years of championship play to capture the Macdonald's Brier three times.

But above all this is the tremendous boost the event gives the game—already called the "fastest-growing sport" in the Dominion by its followers.

Curling predominantly still is a Western Canadian sport but its popularity is spreading east rapidly. And it isn't necessarily a big-town sport, either, for the title also might have been won by the little-known Matane, Que., rink.

Curling Boom

The recent boom in curling can be attributed to several things. But the two main reasons appear to be automobile bonspiels in the west and schoolboy spiels popping up in almost every province.

The automobile bonspiels have been condemned by some curlers, sports writers and the general public itself as being "commercial". But the fact remains that many new rinks have been formed to compete in these spiels, more time has been put in practising and thereby improving the game, and the rinks themselves play harder and better with some reward in sight.

That the youngsters are getting behind the besom and stane game can be seen by the rise of schoolboy spiels in various provinces.

Manitoba, for example, started its schoolboy spiel a decade ago with 28 rinks. Interest in the event rose so steeply that this year 188 quartets competed.

Three years ago the Prairie provinces organized a schoolboys' bonspiel covering the three provinces. Last year British Columbia, Northern Ontario and Quebec joined them and the winners of the spiel at Edmonton were officially named Dominion champions.

It is hoped to get the remaining provinces into the group next year and make the schoolboys' spiel truly a nation-wide event.

Curling is a grand game for young and old alike. And besides, in what other sport could a 68-year-old man like Pete Gilbert of Chatham, Ont., lead a team into Dominion championship play?

Oak River, Man. (CP) — Members of the local Board of Trade recently passed a resolution requesting the Dominion government to build a new post office. Hours later there was no post office in Oak River; the old one had been burned down.

Business Owners

ARE YOU WORRIED ABOUT

(1) A slump in business.
(2) Too much on your hands.
(3) Poor management (credit, etc.)
(4) Re-organization (Sales Dep't, etc.)
(5) Employment.

Answer this ad for the services of a competent Bilingual Supervisory Manager with highest references and proven ability for Office, Sales or General Management.

Confidential.

Write Box RPB-600, Watchman, Lachute, Que.

-1c

Lost & Found

LOST — Wednesday, in neighborhood of post-office, a shopping bag and contents. Finder please notify the Misses M. & J. Walker, 364 Main Street East. -1x

SMALL sum of money (bills) found in Lachute. Owner may have same by establishing amount and vicinity of loss, and by paying for this notice. — Apply O'Neil L'Heureux, Lachute Dry Cleaning. -1p

Delicious Flavour!

Site for Golf Course Acquired by Group

Ste. Agathe — A nine-hole golf course, the first in a number of developments promised for the Laurentians by the Northern Resorts Association, a new Jewish hotel organization formed last December, became a sure prospect with announcement of the purchase of several hundred acres of land and the formation of the Northern Resorts Golf and Country Club.

David Berzan, of Manitou Lodge, Ivry sur le Lac, who was elected the club's first president, stated that several prominent golf pros also experts in landscaping and course planning, had selected the land which the club now owns.

Tribulations of Big-Time Sport

By WALLY ISZAK

If you think the only thing the general manager of baseball team has to worry about is his team, take a look at Toronto Maple Leafs' Joe Ziegler. He has to find a way of ridding Toronto's International League ball park of starlings.

Somewhere Joe had heard that wooden owls placed strategically in the rafters would scare off these birds who insisted on frightening customers with their diving and bombing as well as wrecking new paint jobs. The owls didn't work, so now he has a new idea — get a man to scare them away by speaking over the loudspeaker system.

This might work in two ways. The noise might scare them off or perhaps, through monotonous repetition, put them to sleep so they could do no more damage. If that doesn't work he could hire a gang of small boys with slingshots.

BALTS FOR ALBERTA

Edmonton (CP) — Arrangements have been made to bring 50 families of Estonian immigrants to Alberta this year.

REX

Fri., Sat., Mar. 25-26
Vivian Leigh, Ralph Richardson,
ANNA KARENINA
George Brent in
God's Country and the Woman
NEWS OF THE DAY

CAPITOL Brownsburg

Thurs., Fri., Sat., Mar. 24-25-26
Gary COOPER, Paulette GODDARD, Boris KARLOFF
UNCONQUERED
in Technicolor.
THE FLYING WING
And LITTLE BROWN JUG

The RIO Lachute

Sam., dim., 26-27 mars
Renée St-Cyr dans
MARIE MARTINE
Fernandel dans
Monsieur Hector
Aussi SUJET COURT

Lachute Nursery Reg.

Cut Flowers
Roses, Carnations, Tulips, Daffodils, Snapdragons.
Pot Plants
Cyclamen, Primulas, Boston Ferns, Ivy and Begonias.

A. B. Ogilvie — Tel. 724-W

RUBIN'S

Special for Easter

Men's Suits -- Less 20 Per Cent !

Sizes 34 to 46. . . Single & Double Breasted Styles.
Gabardines, Yarn-Dye Worsteds, Serges.
Regularly priced $42.50 to $59.50
for $34.00 to $47.60

Men's Made-to-Measure Suits

"UPPER-10" Hand-Grade Suits, fully guaranteed.
SIZES UP TO 45 **priced $39.50 to $69.50**
(SIZES 46 and up . . . $2 MORE)

Yarn-Dye Worsteds, Sharkskin, Pick-&-Pick, Gabardines, Worsted Checks, Glen Checks, Serges, Worsted Flannel, Harris Tweed, Covert and Barathea Cloth.

Rubin's MAIN STREET, LACHUTE

You'll Be Proud

of the smart appearance of your car or truck if you let us give it a beauty treatment. . Our

EXPERT FENDER & BODY WORK

banishes dents completely; removes scratches and rust; means better appearance now, and higher car resale value in the future. Drive in for an estimate today.

FARMER BROWN MOTOR SALES Ltd.
BROWNSBURG ROAD PHONE 472

WE INVITE your attention to these interesting Home Accessories:

GURNEY ELECTRIC RANGES
"BABY CHAMP" RADIOS
Complete Line of Electric Appliances

Also, plan now for your springtime Interior Decorating. . . We have
Paints, Varnishes for Every Need.

WILSON & GORDON Reg'd
Phone 595 Main Street Lachute

The Lachute Watchman

Home Newspaper of Argenteuil and the Ottawa Valley

72nd YEAR | $2.50 A Year, in Canada | LACHUTE, QUE., MARCH 31, 1949 | 5c. A Copy | VOL. LXXII, No. 13

1 Dead, 2 Injured In Railway Crossing Mishap at Calumet

JURY EMPANELLED BUT INQUEST ADJOURNED

A taxi passenger was killed instantly, and the driver suffered injuries which may prove fatal, in a collision with a freight train at the C.P.R. crossing just east of Calumet at an early hour last Sunday morning. A third man was also injured.

Killed was Laurence Lacombe, 28; the driver, Réal Tessier, 24, is in the Notre Dame Hospital, Hawkesbury, with a possible skull fracture, broken jaw, broken leg and other severe injuries. The third victim, Dorila Perrier, 32, suffered injuries about the face and chest. All three are residents of Hawkesbury.

Inquest was opened Monday evening at the Dansereau School in Grenville, under Coroner Dr. Jules Lafleur, of Lachute, but the enquiry was postponed for further evidence and investigation.

It was learned that Real Tessier, driving a taxi owned by his mother, Mme Rose Tessier, was approaching north to south at the crossing on Route 8 and hit the freight train proceeding east. The accident occurred at 1.14 a.m. Sunday. Lacombe, one of the two passengers in the taxi, died instantly of a fractured skull. Police officers were informed that the engineer had sounded the whistle of the locomotive before reaching the crossing. The train comprised 36 cars, and the automobile crashed into the 33rd, an oil-tank car, with such impact as to derail the front wheels of this car.

Circumstances of the accident were investigated by Det. Sgt. Henri Choquette, of the provincial homicide squad in Montreal, Det. P. Therriault and Traffic Officer Howard Jones, of Lachute.

"Pays to Advertise"

The catch-line, "Watchman advertising brings results", which appears frequently in these pages, is no mere "gag" but a fact verified by the experiences of our advertisers. Last week an advertisement for a new product, inserted by a local merchant to attract the local trade, brought an enquiry and an order from Timmins, Ont.

Qualified Speakers, Career Topics for Senior H.S. Pupils

INSTRUCTIVE PHASE OF "GUIDANCE PROGRAM"

On Tuesday afternoon Grades X and XI of Lachute High School heard an informative address, arranged as a part of the "guidance program" of the High School, with Mr. Chas. Burnett, Personnel manager of the Canadian Industries Limited plant at Brownsburg, as guest speaker.

Mr. Burnett began by tracing the development of C-I-L from a single explosives plant in 1862 to the large firm of today, with 25 plants spread from coast to coast, employing 7,500 persons, and manufacturing a wide variety of products.

The speaker then went on to point out that the C-I-L has long been a leader in personnel policies, regarding its employees as its most valuable asset. He described in detail the consideration given to the primary concerns of employees, namely — the setting up of fair wage standards, the provision of good working conditions with adequate safety measures and conveniences, the provision of security of employment, making possible opportunities for advancement, and providing social security for periods of illness and retirement.

Mr. Burnett then outlined the opportunities of high school and university graduates for employment with the C-I-L, stressing the value of academic and technical education prior to seeking employment with the firm. He pointed to the increased earning power, and increased likelihood of promotion of university-trained men over high school graduates, and advised the students to get as much advanced training as possible. He also stated that a check with the schools was now routine in order to determine the academic standing of all new applicants for positions, and strongly recommended to all pupils that they leave school with a good scholastic record.

On Friday afternoon of this week the girls of the High School will have the opportunity of hearing Miss Katherine Weatherhead, R.N., Educational Director of Montreal branch of the Victorian Order of Nurses, who will speak to them on "Nursing and Allied Professions".

Extensive Blaze in Double Tenement

Fire of undecided origin ousted two families from a two-storey dwelling house on Hamford Street last Friday evening. The fire brigade were summoned at 8.15 o'clock, and laying two hose-lengths of 500 feet and 700 feet they battled the blaze which had spread from the downstairs walls into the attic. The downstairs occupants were absent when the fire was reported, but much of their furniture and effects was saved. The blaze was confined to the walls and roof, considerable damage being caused to the building, which is owned by A. Mallette.

Exhibit Sketch of New Legion Hall

Displayed this week in the show-window of Hammond's Radio Shop, Main Street, is the architect's sketch of the projected headquarters of the Legion, Lachute Branch No. 70, on which construction will commence this spring. The framed drawing is flanked by the Legion colors, and the display arrests the attention of passers-by — many of whom have contributed to, or played a part in, the veterans' efforts toward this objective.

The proposed Legion Memorial Hall, to be erected on Foundry Street East, Lachute, is a one-storey building, 30 feet wide by 68 feet long. A small basement will serve as furnace and storage room. On the ground floor will be the main assembly hall, 30 feet by 54 feet, also accommodating a kitchen, canteen, cloak room, washroom and office facilities. The structure will be built of concrete block with stucco exterior, and will have a peaked roof with shingle finish. The interior will be finished in birch plywood and tentest.

It is estimated that the total cost of this building will be $15,000, of which $6,000 has been raised to date, by the town subscription campaign and by various drives conducted by the hard working Legionnaires. Sam Milnes is chairman of the Legion's building committee on this project.

Inaccuracy of a new atomic clock, which re-acts to radio waves, is estimated at one second in 200 years.

Last Tribute to Parish Priest

(Our District Correspondent)

Late Rev. Fr. Bazinet

Cushing W. — The funeral of the late Rev. Father Bazinet, of St. Philippe, which took place on Monday, was attended by a large number of his parishioners from this and other sections of the parish, as well as by a number of priests from all parts of the diocese, with a representative of Archbishop Vachon of Ottawa, who is at present absent in Rome.

Fr. Bazinet had been parish priest of St. Philippe since 1927 and was beloved and respected by his pastorate. He is succeeded by the Rev. Father Philippe Montour, who has been administrator of the parish for the past two years.

Interment took place in St. Philippe Cemetery which, during his charge of the parish, Fr. Bazinet had caused to be enlarged and put in fitting order.

Safety Awards to Plastics Employees

Brownsburg — Employees of the plastics works of Canadian Industries Limited here received the Board of Directors' prize on Wednesday, for completing 1,561 accident-free calendar days, or just over 1,000,000 accident-free hours.

The presentations were made by Herbert H. Lank, vice-president of C-I-L, and other speakers included H. S. Chandler, manager of the fabrics, paints and plastics department, and J. F. Armitage, manager of the plastics division. Mr. Lank, who spoke in both French and English, told the employees that in attaining their record they had demonstrated that they worked together as a team.

In winning the prize for the first time, the Brownsburg works employees bettered their previous record by approximately 400,000 accident-free man hours. Their next objective is the coveted C-I-L prize, highest award under the company's no-accident record plan.

Previous to the presentation of the individual safety awards, Mr. Armitage presented service pins to four Works employees, Ann Williams, Helen Rose, Margaret Scarbrough and J. F. (Jake) Lynch, on completion of service ranging from five to 20 years with C-I-L.

Many Contestants In Open Bonspiel

With practically a new building and artificial ice, Lachute Curling Club now has one of the finest rinks to be found anywhere, and the past season has been a most successful one in this community.

During the week an Open Bonspiel has been staged, with approximately 65 rinks in attendance competing for a high-plus score. There are 23 teams from Montreal, five from Ottawa, and numerous others from the surrounding area, including Sherbrooke, Lacolle and Alexandria.

A friendly spirit has been in evidence, while comments on the hospitality extended to the visitors have been most gratifying.

The 'spiel continues during the week, and the finals are to be played on Saturday.

To date there have been several high-pluses, but highlight of the games was an 8-end scored by Delbert McTavish who was subbing as skip for F. A. Brennian. Such plays are few and far between.

(Events concluding the season's program of local club contests are reported on page 8.)

Trout Fishing Opens April 1st

Snow and ice still deep around the countryside provoke no high enthusiasm for devotees of fishing, as the trout season opens in these parts tomorrow, April 1. The date, however, will whet the zeal of all lovers of this sport, in anticipation of glad days to come.

A few provisions in the regulations deserve notice, one particularly which prohibits trout fishing through the ice. In regard to licenses — lest there be any misunderstanding it is stressed by Leslie Bates, game warden for this district, that all fishermen require the necessary permit, which costs $1 for Quebec residents and $5 for non-residents. Any caught fishing without this permit are subject to penalty, which may be a minimum fine of $5 to a maximum of $30.

Fishing licenses may be procured from the game wardens in this county — Leslie Bates, Lachute, or Gordon Cooke, Arundel— also from various authorized vendors and sporting goods dealers in the district.

Héon Voices Accord of Compatriots To Canada's Part in N. Atlantic Pact

Argenteuil M.P. Asserts Quebec Province Supports Treaty on Christian Principles

"TOO MANY UNFOUNDED ACCUSATIONS UTTERED BY THEORISTS AND POLITICIANS ABOUT ISOLATIONISM"

Georges H. Héon, K.C., member for Argenteuil constituency, was heard in the House of Commons on Monday night in the debate on the North Atlantic Treaty, and interpreted the feelings of his constituents and the Province of Quebec as wholeheartedly in support of Canada's endorsement. . . The debate was concluded at this sitting and approval was voted to the count of 149 to 2.

Mr. Héon's remarks drew warm applause from Mr. Drew and the Conservatives — applause in which External Affairs Minister Pearson and other Liberals joined.

Special importance was attached to the address of Opposition Leader Drew's "Quebec parliamentary lieutenant" (says one press commentary on this speech), because in addition to dealing with Quebec isolationism generally, it constituted a flat refutation of charges that the Progressive Conservative Party was playing for — and attracting — isolationist support in the Province of Quebec.

Mr. Héon spoke at considerable length in English, concluding with a brief address in French.

Following is an abridged version of his address to the Canadian Commons:

Mr. Speaker: There is now before this House the text of a proposed pact, the North Atlantic Treaty, slated for signature by our mandatories during the first week of April next in Washington, and we are asked, as elected representatives of the people, to express our approval thereof. . .

Briefly, the signatories to the treaty express therein their faith in the purpose and principles of the United Nations Charter, their desire to live in peace with all peoples, settle their disputes by peaceful means, unite their efforts for collective defence, develop their individual and collective capacity to resist armed attack on any of the signatories in Europe or North America, and if such an armed attack occurs, to take necessary action, including the use of armed force.

Clearly the proposed pact, which is unfortunately only regional in scope, since a plan of universal co-operation has failed through no fault of our own, is a determined effort to seek and maintain peace in our time; but bluntly, the pact also means war, if an armed attack occurs against any signatory. We cannot, in good faith, sign the proposed treaty unless we are fully prepared to honor our signature in peace and in war. 'Tis well that our people, as well as our potential enemy, be amply warned of this last alternative, so that no one may ignore the responsibilities and dangers therein contained.

Too many stupid and unfounded accusations have been uttered by theorists . . and . . politicians about isolationism and international organizations. The wheat must be separated from the chaff: we can have no other foreign policy which will be acceptable to all racial groups in Canada than one based upon the autonomy and sovereignty of Canada — because without sovereignty there can be no true international law.

Through sovereignty a nation decides freely upon its form of government, signs or abstains from signing treaties, declares and wages war, proclaims and enforces its neutrality, organizes defence of its territory. But here again, there arises the duty of every nation, either alone or with other sovereign nations, to safeguard, even at the price of war, the sovereign, autonomous action of its chosen government. Viewed thus, it is not isolationism for one to proclaim the autonomy and sovereignty of his country, but reasoned patriotism; and if the absolute and atheistic dictators of Russia today had this conception of autonomy and sovereignty, there would be no necessity for the North Atlantic regional pact.

However, because these saboteurs of international peace acknowledge no obligations either to God or man, and persist in their beliefs that the outside world is hostile and should be overthrown, no one must be led astray by the broad principle of sovereignty, nor distort its true meaning in the present world crisis. Today, sovereignty is not only invoked by the righteous nations who are weak, but by the powerful who are wrong. I have no hesitation to assert that every Canadian, whether of English or French descent, both in my constituency and indeed in the whole Province of Quebec, is anxious and willing to sacrifice that portion of national sovereignty to international sovereignty, which may appear necessary to establish the respect of righteousness and to secure it permanently.

(Continued on page 3)

Deer Strolls Unmolested Within Town Limits

Around 10 o'clock Tuesday morning, a rare sight was witnessed by several householders in the east end, where a fine deer had come down from the hills and was contentedly strolling behind the back lots on the north side of Main St. After a leisurely tour of inspection, the animal trotted eastward and across the river to return to its habitat in the Laurentian foothills.

Over 70,000 Hospital Bills Paid in Quebec by Blue Cross Service in '48

BENEFITS OVER $9-MILLION, ANNUAL REPORT SHOWS

Payment of $9,252,832.88 by Blue Cross on behalf of its Quebec subscribers for hospitalization, surgical and medical care, has been made by the Quebec Hospital Service Assoociation, according to the 7th annual report of the Association. The report also shows that the increased cost of hospitalization during the past year has presented serious problems to the Association, but a surplus of $9,174.97 had resulted on the year's activities.

H. C. Hayes, chairman of the Board of Governors, declared that "the Executive Committee had spent considerable time studying this situation, as it was faced with the alternative of increasing rates or adjusting benefits. The latter proposal was decided upon, and was well received by our subscribers. It was found, however, that experience under our surgical and medical plans was more favorable, allowing an increase in benefits to subscribers which was made effective at the same time.

"It is encouraging", continued Mr. Hayes, "to see the widespread acceptance of and demand for Blue Cross services. Blue Cross is no longer an experiment. It is an established plan whereby subscribers may pay their own hospital and medical costs without looking to the state for assistance. It does not interfere with relationships between the hospital, the doctors and the patients. Its only aim is to enable the individual to provide

(Continued on page 7)

Rector Appointed To New Charge

The Rev. Horace G. Baugh, rector of Doaktown, New Brunswick, has been elected to the Parish of Grand Manan, N.B., and will assume his new position on May 1.

The Rev. Horace Baugh, son of the Rev. and Mrs. C. W. P. Baugh of Lakefield, Que., received his education at McGill University and the Montreal Diocesan Theological College, and served as a student in Coteau Landing, Cedars, Pierreville and other mission parishes. He became well known in this community while serving in the parishes of Morin Heights, Mille Isles, New Glasgow and Kilkenny, and has frequently assisted in the Parish of Lakefield.

In July, 1943, he was appointed by the Rt. Rev. W. H. Moorhead, Bishop of Fredericton, to take charge of the Parish of Ludlow and Blissfield, with residence at Doaktown, N.B. The parish made notable strides during his incumbency, and Mr. Baugh has been heard throughout the province and in the State of Maine over the Fredericton radio.

His new parish comprises two churches with a large membership, and it is entirely self-supporting.

Requests to Council From Taxpayer Group

At a meeting of the Taxpayers League ("Ligue des Contribuables de Lachute") held last Thursday in the Victoria Hall, it is reported the members moved to request the town corporation to publish a financial report of the town's affairs.

It was also decided to approach the council for free use of the council chambers for meetings of the League, the first of which is to take place at 8 p.m. on April 7 at the Victoria Hall.

No 35-Ton Trucks on Quebec Highways, Says Premier Duplessis

Quebec (CP) — Premier Duplessis stated that a 35-ton truck with a capacity of 155 tons, described recently by a Montreal newspaper as a "mastodon" of the highways, won't be permitted on Quebec roads.

Premier Maurice Duplessis said he had seen the newspaper description and photograph of the big truck whose dimensions were given as 48-foot length and 10 foot 10-inch width.

"We won't permit this mastodon to travel on the roads and bridges of the province", said the Premier. "This is for the protection of roads, bridges and the public.

"We have made good investments of millions for improvement of own highways and bridges, and to build new roads and hundreds of new bridges. It is our duty to protect them."

U.N. Assembly Returns to New York

To complete the unfinished work of its third session which met in Paris last fall, the General Assembly of the United Nations is reconvening this April at U.N. Headquarters, New York. Here an employee checks signs indicating the seating arrangements of delegates.

Music Recital at Lachute Auditorium

A recital of music, featuring two pianos, was given last evening at a successful concert in the Auditorium, presented by pupils of Anne Mayrand, herself an accomplished artist tutored in France who conducts the Ste. Croix (Convent) music course.

The young artists, heard in classical extracts from the best known masters, gave a performance highly creditable to their training under Miss Mayrand's direction. Two of her young pupils from this town, Marielle Fournier and Marcelle Lafortune, and Claudette Palmieri, Montreal, a resident pupil at the local convent are taking part in radio engagements in the near future, on the "Amis de l'Art" program from Montreal studios.

The presentation at the Auditorium was under the patronage of Georges H. Héon, K.C., M.P. Also in attendance were Mrs. Héon; W. M. Cottingham, M.L.A., and Mrs. Cottingham; Mayor and Mrs. Léopold Carrière.

Tire Trouble Causes Highway Collision

In a collision believed to have been caused by a blow-out, a car and a truck were considerably damaged yesterday morning on the Lachute - St. Andrews road near Peterson's farm. John Meller, driving in the direction of St. Andrews East, lost control of his car just as a truck loaded with logs approached from the opposite direction. The truck, owned by Hector Charlebois, was in charge of Jos. Braney, and it is stated that the driver, seeing the car swerve to his side of the road, steered his heavy vehicle into the ditch, thus avoiding a head-on crash and probable injury to the motorist. The car struck the side of the truck and was badly smashed. The truck was damaged to a less extent.

Traffic Officer H. Jones, of Lachute, made the investigation.

A qualified teacher travels with a circus, and children of the employees attend morning and afternoon classes in a large red and gold wagon.

Newfoundland Radio Linked With CBC; Programs Will Be Heard on Network

Statement by A. D. Dunton, Chairman of the Board of Governors of the Canadian Broadcasting Corporation

On the Union of Newfoundland with Canada, the public broadcasting system of Newfoundland will be merged with the national system of Canada.

The Broadcasting Corporation of Newfoundland now operates stations at St. John's, Gander and Corner Brook, and is preparing the establishment of a station at Grand Falls. Under the Terms of Union, the staff and facilities of the Broadcasting Corporation of Newfoundland will be taken over by the CBC. They will form the Newfoundland region of the national system of Canada.

Preparations are under way for the setting up of network connections between the Newfoundland stations and the rest of the system. The Trans-Canada network service of the CBC is at present carried by land line as far as Sydney, Nova Scotia. To link with Newfoundland it will be necessary to establish network service by Department of Transport radio relay across Cabot Strait to near Port aux Basques; and from there by telegraph land line via Corner Brook, Grand Falls, and Gander, to St. John's. Facilities for such service have not been available previously, but it is expected they will be ready for use by the Canadian Broadcasting Corporation at the time of Union.

It will be the policy of the Canadian Broadcasting Corporation to disturb as little as possible existing programs which are especially useful to Newfoundlanders and particularly appreciated by them. The Newfoundland region of the system will have considerable latitude in meeting special needs and tastes of Newfoundlanders in broadcasting. At the same time, after Union the Canadian CBC hopes to be able to add considerably to the broadcasting service available, particularly by network programs from the rest of the country.

Merging of the two systems will also mean that some programs from Newfoundland will be heard by listeners all across Canada. In this way it is hoped that broadcasting will help the mutual understanding between the people of Newfoundland and those of the other regions.

STILL MISS X

Manchester (CP) — After an injection of pentothal (truth drug), a woman found with lost memory here recently told police that she used to work at Manchester Food Office. Officials were brought to see her, but could not identify her.

Edmonton (CP) — A shopbreaker removed a window, broke open a door, tried to force a padlock and finally ripped a cupboard door from its hinges just to steal a few chocolate bars.

Winston Churchill in the Hunting Field

Winston Churchill, 74 years of age and Great Britain's wartime leader, went hunting recently with the Old Surrey and Burstow Hunt, which met at Chartwell Farm, Westerham, Kent, adjoining Mr. Churchill's home. Mr. Churchill is seen on his way to join the hunt.

Local Lodgemen at Oddfellow Functions

Four members of Laurentian Lodge I.O.O.F. visited Carleton Lodge at Ottawa last Thursday evening, the occasion being the official visit of the Grand Master of Ontario, William Knox, and of the Ottawa District Deputy Grand Master, A. Ward. An excellent demonstration of degree work was given, and the visitors from Lachute reported a very pleasant session.

The local delegation comprised Messrs. W. K. McArthur (Quebec Grand Representative), Archie Murdoch, Norman Boyd and Thos. Izzard.

This Friday in Montreal, an important function of the Order will take place at the Mount Royal Hotel, where a banquet is being held in honor of the visit of Frederick L. Phelps, Middletown, Conn., Sovereign Grand Master of the I.O.O.F. Walker K. McArthur is chairman of arrangements for this event, and a group of Laurentian Lodge members will also attend.

Except for its pedestal, the Statue of Liberty was a gift from France to the U.S.A.

Announcing

The 1949 AUSTIN

Now on view at our showroom, Bethany Road.

Models for Immediate Delivery

—◆—

Investigate these famous English cars, well proven in performance and outstanding for their economy of operation.

—◆—

C & L GARAGE

BETHANY ROAD — LACHUTE, Que.
TELEPHONE 556-W.

WANT & FOR SALE ADVERTISEMENTS:

EMPLOYMENT, PROPERTY, TENDERS, ETC., ETC.

Want or For Sale advertisements -10 cents per line each insertion. Minimum 50 cents. If billed, 60 cents. If replies are directed to Watchman Office, 25 cents extra. (PAYABLE IN ADVANCE)

For Sale

FOR SALE — 1946 Plymouth Special Deluxe 4-door sedan, in good condition. — D. W. Bryson, phone 80-W, St. Andrews East. -1p

FOR SALE — 1941 Dodge panel ½-¾ ton truck. — Lachute Flooring Reg'd, phone 636-J. xc

FOR SALE — 6 dining room chairs, sideboard, kitchen cupboard, chesterfield suite — will sacrifice all for $22. — Apply R. J. Brown, 16 Evelina St. -1p

A VENDRE — 6 chaises salle à diner, gros buffet, suite chesterfield, armoire de cuisine — à sacrifice, le tout pour $22.—S'adresser chez R. J. Brown, 16 rue Evelina. -1p

FOR SALE — second-hand bricks, reasonable price on quantity. — Apply 330 Main Street, Lachute. M24-2p

WOOD FOR SALE — 2 ft. dry furnace wood; also 1 ft wood. — E. Morrison, Lachute, tel. 424. -1p

PRIVATE SALE of all household effects — to be sold by March 31, at the home of John J. Seary, Brownsburg; phone 2417 or 2988. M31-2c

FOR SALE — child's pedal automobile, latest model, brand new, at reasonable price. — Phone Lachute 751. -1p

FOR SALE — girl's summer reversible coat, size 14.—R. Richer, Lachute Mills, phone 531-R. -1p

REAL ESTATE & INSURANCE

ARE YOU THINKING OF BUYING

- A Private Residence?
- A Good Farm?
- A Summer Cottage?
- A Building Lot?
- An Interesting Business?

Have You Enough Protection in FIRE, AUTOMOBILE AND GENERAL INSURANCE?

Please come in and make enquiries — with no obligation.

J. R. CHARRON
Insurance & Realty Broker.
256 Main St., Lachute.
Telephone 46.

CASH LOANS

$50 to $1,000

Repay in monthly instalments if you prefer.

CONTINENTAL CREDIT
J. R. CHARRON
256 Main St., Lachute
Telephone 46

FOR SALE — quantity of pressed hay.—Raymond Blair, St. Andrews East. M31-2p

HAY FOR SALE — pressed on the field (timothy and clover), also pressed straw. — L. Gauthier, La Baie, St. Andrews East. M31-2p

Properties for Sale

PROPERTY for sale, 16 Evelina Street, Lachute Mills. — Apply on the premises, R. J. Brown. M24.2p

FOR SALE — one of best remaining lots at Mountain View site. Sidewalk, sewer. — B. A. Jenkins, Box 142, Lachute, phone 129-R. M31-3c

FOR SALE : Attractive Property IN LACHUTE.

Large lot situated in the business section of Main St., with nine-roomed brick house, and large detached garage. Lot also faces on Berry St. Available for early occupation. May be seen any weekday.

Estate of Late Peter Dobbie
232 Main St., Lachute, Que.
Phone 269-J.

PROPERTIES for SALE

LACHUTE — No. 40 Bedard Boulevard, 7-roomed dwelling, lot 66 ft. by 99 ft.

EAST END of Robert Street—a new modern 6-room house; fireplace, furnace, hardwood floors; tile bathroom. A house you will be proud to own. Occupancy in a month.

NEAR ROBERT ST. — a choice building lot, excellent location; size 60 x 150 ft.

MOUNTAIN VIEW, LACHUTE Fine modern building, 2 flats — 6 rooms downstairs, 5 rooms upstairs. Electric stoves. Hot water heating system. Occupancy of lower flat can be arranged.

BUSINESS — consisting of entire property, Bar-B-Q, restaurant, general grocery. New modern building, log cabin finished. Choice location, immediate occupancy of 5-room flat. Other flat vacant June 1.

BROWNSBURG — No. 5 Filion St., 7 rooms, furnace-heated. In good repair. Low priced. Occupancy Mar. 1.

BROWNSBURG—corner of St. Joseph and St. George's Streets, fine property overlooking West River; 6 rooms, garage, double lot. Immediate occupancy. Good terms.

NEAR BROWNSBURG — on Staynerville road, 2½ storey dwelling, 10 rooms, all modern conveniences, new garage, 8 acres of land, spring and creek on property. Ideal for raising poultry, bees, or for orchard.

HARRINGTON — 2 Cheese factories with all necessary equipment, and a dwelling nearby. Very reasonable.

LAKE OF TWO MOUNTAINS —4 summer cottages on one lot Electricity. Furnished. Wonderful beach. An excellent investment realizing 10%.

NEAR LAKE HUGHES — 200-acre bushlot with one beautiful private lake and frontage on another lake; no buildings.

WE HAVE several Farms for sale in this area.

• • •

GALL & JONES
5 Bethany St. — Phone 491-W

Grenv'l Outscores Lachute In Shuttle Tournament

Lachute Badminton Club were guests of the club at Grenville last evening, when Lachute was defeated by an aggregate total of 17 games to 8, in 25 games which consisted of ladies' and men's doubles and mixed doubles.

The following players took part in the tournament:

Grenville —
Marion Ross, Pearl Williams, Frances Fleeting, Gladys Beauchamp, Therese Boucher, Russell Gauley, Victor Gauley, Ronnie Matthew, Douglas Clark, William Clark, Fred Humphrey, Bob Pratley, Ulysse Beauchamp, Des Roy.

Lachute —
Bobbie Ogilvie, Agnes Jones, Win Tabrett, Vi Lalonde, Mabel Hadley, Joan Welden, Helen Martin, Bernice Jones, Flo Underhill, Mary Preece, Faith Holtby, Carmel Brosseur, Ray Underhill, Cecil McFaul, Ted Pire, Howard Jones, Hank Law, Gerry Beebe, Don McFaul, Sonny Ogilvie, Gord Tabrett, Jim Pillage, Bob Dixon.

DOG THIRSTY, OWNER FINED

London (CP) — Hon. John Fox-Strangways wanted a drink and so did his dog, so Hon. John stopped the train to get one. Result a £5 ($20) fine.

The incident occurred on a hot summer day last year on the London-to-Wolverhampton express. A railway detective said Fox-Strangways told him: "My dog wanted a drink. I walked back to try and find the guard (conductor) but could not do so. I waited 10 minutes. I also wanted tea, so I pulled the communication cord (which stops the train) as I did not think the servants were doing their job properly".

SAVING BOTH WAYS

Motorists are now nursing skinned knuckles obtained while changing their license plates. Adoption of the long-term license plate should result in considerable saving for the government, and would be a blessing for the motorist. — Kelowna (B.C.) Courier

To Rent

TO LET — modern heated apartments, available March, April and May. Convenient for bachelor or single person. Also for couple without children. Ultra-modern kitchen complete with electric refrigerator, electric stove, broiler, Monel metal sink. Continuous hot water and electricity supplied. Furnished completely or partially, or unfurnished, for suitable tenants. Weekly, monthly or yearly. — Apply W. M. Cottingham, Box 118, Lachute, or phone 300 between 9 a.m. and 5 p.m., or 129-J evenings. F24.M10x

Wanted to Rent

WANTED — by responsible party a cottage for the season, on Lake Louisa; 3 bedrooms, inside convenience preferred. — Reply Box DFC-600, Watchman, Lachute. M24.2p

WANTED — for 1949 season, a cottage on lakeside, vicinity of Lachute, accommodation for five persons. — Write full particulars, Box HEB-600, Watchman, Lachute. -1c

WANTED TO RENT — by young couple, 4 to 6-room house or apartment, for immediate occupancy in St. Andrews East. Long term lease can be offered for suitable dwelling. — Write Box 83, St. Andrews East. -1p

Wanted To Buy

WANTED — radio for 1947 Ford. Must be in perfect condition. — Phone Lachute 27.

Services

UPHOLSTERING and furniture repairs. — Fraser C. Morrison, Francis St. (opp. Lowe's Dairy). Phone 414-W. -M26.p

WELL DRILLING —Anyone in need of a drilled well, place your order now. — B. Campbell, The Driller, Box 11, Chesterville, Ont.

Livestock, Poultry

AYRSHIRE BULLS for sale. — Eight Ayrshire bulls ranging in ages from 6 to 12 months. Herd fully accredited and listed for Bang's disease. Priced reasonable to quick buyer. — The Willows Farm, R.R. 3, Lachute, Que. -1c

SPRING is round the corner — get your chicks off your mind and into your pens, growing to catch the better markets. Bray has immediate delivery day-olds, started; pullets, cockerels, mixed. — Agent, J. Henri Guilbault, St. Philippe. -1c

DON'T BE foolish, don't let good egg and meat markets pass you up because you didn't order your chicks early enough. There's sound reasoning behind early chicks. Kitchener Big-4 Chicks, of course. Canada Approved, backed by a breeding program on Hatchery's own farms. — Thos. Farrara, Calumet. -1c

Week's Activities At Curling Club

Mixed Bonspiels

Owing to considerable sickness among members the Saturday mixed bonspiels were dropped for a couple of weeks. These events have, however, been resumed and there was a fair turn-out last Saturday. A novel idea was introduced by each player or party bringing sufficient sandwiches for their own consumption. These are then pooled, providing greater variety and saving the Social Committee much work. Coffee is served by the club on these occasions. . This procedure will be followed again next Saturday, and it is hoped that there will be a good attendance.

The season will soon be concluded, so members are urged to attend and enjoy a few more games before the closing, which will take place early in April.

• • •

Ladies' Curling

Among the lady curlers, finals for the Vice-President's Prize were played last Thursday, Mrs. D. McGibbon skipping her team to victory against Mrs. Ralph McOuat. The competing teams were —

Miss F.-A. Carrière, Mrs. J. McIndoe, Mrs. W. S. MacKimmie, Mrs. D. McGibbon (skip), 10.

Mrs. Sid Drew, Mrs. D. Campbell, Mrs. G. F. Calder, Mrs. J. R. McOuat (skip), 7.

• • •

Gala Day, an annual highlight in the ladies' section, was postponed last week to be held yesterday and today (Thursday).

• • •

The fortnightly bonspiel was played yesterday, Mrs. C. E. Richardson taking the high score with a 14.

GOLFERS ARE TAME

Montreal (CP) — Long recommended by zoological experts as a worthwhile site for a zoo where some of the tamer animals would be allowed to roam at will, Angrignon Park in the city's west-end is now being proposed as a new 18-hole golf course.

Woodpeckers are found in nearly all treed areas of the world.

Auction Sale

To be sold by auction (for reason of death) at the residence of

Madame CLAUDE FILION,
100 Grande Côte de Ste. Thérèse,
(between St. Eustache and Ste. Therese), on Thursday, March 31, at 9 a.m.:

12 Holstein milch cows (10 newly freshened, 2 to freshen month of April), 2 2-year-old heifers, 2-year-old bull, 2 work horses.

Cockshutt 60 tractor (almost new), International tractor plow, double tractor-harrow, hay loader, binder, disk seeder, corn binder, manure spreader, Dion thresher, mower, rake, roller, corn silo-filler, double and single sleighs, driving sleigh, sleigh-robe, tumbril cart, International milk cooler, potato sprayer.

Finishing, spring and disk harrows, single and double cultivator, 14 8-gal. cans, pails, 40-foot belting, 25 tons hay and straw, 200 bags oats, double and single harness, hay-fork, litter carrier and track, etc., etc.

Also, farm for sale 80 arpents, water frontage, with good buildings, all conveniences.

All to be sold without reserve.

Terms: $25, cash; over that amount 6 months' credit on approved joint note, or 2% off for cash.

— Armand Charbonneau,
Licensed auctioneer,
-1c St. Eustache, tel. 137.

Miscellaneous

MAGAZINES — are cheaper by yearly subscriptions. For renewals or new subscriptions, phone 165, or write J. F. Gorman, Box 465, Lachute. x

Situations Wanted

WANTED—part-time work, morning or afternoon. Also baby sitting. References available, rates reasonable. — Phone 53, Lachute. M31-2c

Employment

WANTED

QUALIFIED STENOGRAPHERS, for permanent employment.

Apply in person or in writing to:
CANADIAN INDUSTRIES LIMITED
Personnel Section
Ammunition Division
BROWNSBURG, Que.

-1c

Male Help Wanted

DAIRY FARMER — required for small farm between Lachute and Montreal; experienced in operating tractor and milking machine. — Send full particulars of age, experience and family, to Box DW-600, Watchman Office, Lachute. M31.2p

Use Watchman classified ads.

Notable Advance in Popularity of Curling

By WALLY IZSAK

The Dominion curling championships are over for another year and none can deny the event did more than just declare a Canadian champion curling rink.

The brilliance of Skip Watson's Manitoba rink overshadowed all else during the bonspiel as the 44-year-old Winnipegger made curling history by leading his quartet to its third Dominion title. He was the first skip in history to pilot three Dominion-championship rinks.

But it also was a triumph for curling itself. The spiel pointed up the interest and following curling has acquired during the last generation. And it — as most Dominion-wide sporting events do — brought closer relationship between scattered sections of the country.

Newspapers and radio stations across the Dominion gave the big spiel top place during its four-day run. And at the Hamilton Thistle club every available inch of space was packed by spectators who watched keenly the grace and skill of the stanemen.

Victory was the culmination of a seven-year dream for Watson and his brother, Grant. They last won the title in 1942 and dreamed ever since of becoming the first rink in 20 years of championship play to capture the Macdonald's Brier three times.

But above all this is the tremendous boost the event gives the game—already called the "fastest-growing sport" in the Dominion by its followers.

Curling predominantly still is a Western Canadian sport but its popularity is spreading east rapidly. And it isn't necessarily a big-town sport, either, for the title also might have been won by the little-known Matane, Que., rink.

Curling Boom

The recent boom in curling can be attributed to several things. But the two main reasons appear to be automobile bonspiels in the west and schoolboy spiels popping up in almost every province.

The automobile bonspiels have been condemned by some curlers, sports writers and the general public itself as being "commercial". But the fact remains that many new rinks have been formed to compete in these spiels, more time has been put in practising and thereby improving the game, and the rinks themselves play harder and better with some reward in sight.

That the youngsters are getting behind the besom and stane game can be seen by the rise of schoolboy spiels in various provinces.

Manitoba, for example, started its schoolboy spiel a decade ago with 28 rinks. Interest in the event rose so steeply that this year 188 quartets competed.

Three years ago the Prairie provinces organized a schoolboys' bonspiel covering the three provinces. Last year British Columbia, Northern Ontario and Quebec joined them and the winners of the spiel at Edmonton were officially named Dominion champions.

It is hoped to get the remaining provinces into the group next year and make the schoolboys' spiel truly a nation-wide event.

Curling is a grand game for young and old alike. And besides, in what other sport could a 68-year-old man like Pete Gilbert of Chatham, Ont., lead a team into Dominion championship play?

Oak River, Man. (CP) — Members of the local Board of Trade recently passed a resolution requesting the Dominion government to build a new post office. Hours later there was no post office in Oak River; the old one had been burned down.

Business Owners

ARE YOU WORRIED ABOUT

(1) A slump in business.
(2) Too much on your hands.
(3) Poor management (credit, etc.)
(4) Re-organization (Sales Dep't, etc.)
(5) Employment.

Answer this ad for the services of a competent Bilingual Supervisory Manager with highest references and proven ability for Office, Sales or General Management.

Confidential.

Write Box RPB-600, Watchman, Lachute, Que.

-1c

Lost & Found

LOST — Wednesday, in neighborhood of post-office, a shopping bag and contents. Finder please notify the Misses M. & J. Walker, 364 Main Street East. -1x

SMALL sum of money (bills) found in Lachute. Owner may have same by establishing amount and vicinity of loss, and by paying for this notice. — Apply O'Neil L'Heureux, Lachute Dry Cleaning. -1p

Site for Golf Course Acquired by Group

Ste. Agathe — A nine-hole golf course, the first in a number of developments promised for the Laurentians by the Northern Resorts Association, a new Jewish hotel organization formed last December, became a sure prospect with announcement of the purchase of several hundred acres of land and the formation of the Northern Resorts Golf and Country Club.

David Berzan, of Manitou Lodge, Ivry sur le Lac, who was elected the club's first president, stated that several prominent golf pros also experts in landscaping and course planning, had selected the land which the club now owns.

Tribulations of Big-Time Sport

By WALLY ISZAK

If you think the only thing the general manager of baseball team has to worry about is his team, take a look at Toronto Maple Leafs' Joe Ziegler. He has to find a way of ridding Toronto's International League ball park of starlings.

Somewhere Joe had heard that wooden owls placed strategically in the rafters would scare off these birds who insisted on frightening customers with their diving and bombing as well as wrecking new paint jobs. The owls didn't work, so now he has a new idea — get a man to scare them away by speaking over the loudspeaker system.

This might work in two ways. The noise might scare them off or perhaps, through monotonous repetition, put them to sleep so they could do no more damage. If that doesn't work he could hire a gang of small boys with slingshots.

BALTS FOR ALBERTA

Edmonton (CP) — Arrangements have been made to bring 50 families of Estonian immigrants to Alberta this year.

REX

Fri., Sat., Mar. 25-26
Vivian Leigh, Ralph Richardson,
ANNA KARENINA
George Brent in
God's Country and the Woman
NEWS OF THE DAY

CAPITOL Brownsburg

Thurs., Fri., Sat., Mar. 24-25-26
Gary COOPER, Paulette GODDARD, Boris KARLOFF
UNCONQUERED
in Technicolor.
THE FLYING WING
And LITTLE BROWN JUG

The RIO Lachute

Sam., dim., 26-27 mars
Renée St-Cyr dans
MARIE MARTINE
Fernandel dans
Monsieur Hector
Aussi SUJET COURT

Lachute Nursery Reg.

Cut Flowers
Roses, Carnations, Tulips, Daffodils, Snapdragons.

Pot Plants
Cyclamen, Primulas, Boston Ferns, Ivy and Begonias.

A. B. Ogilvie — Tel. 724-W

RUBIN'S

Special for Easter

Men's Suits – Less 20 Per Cent !

Sizes 34 to 46. . . Single & Double Breasted Styles.
Gabardines, Yarn-Dye Worsteds, Serges.
Regularly priced $42.50 to $59.50
for $34.00 to $47.60

Men's Made-to-Measure Suits

"UPPER-10" Hand-Grade Suits, fully guaranteed.
SIZES UP TO 45 **priced $39.50 to $69.50**
(SIZES 46 and up . . . $2 MORE)
Yarn-Dye Worsteds, Sharkskin, Pick-&-Pick, Gabardines, Worsted Checks, Glen Checks, Serges, Worsted Flannel, Harris Tweed, Covert and Barathea Cloth.

Rubin's MAIN STREET, LACHUTE

You'll Be Proud

of the smart appearance of your car or truck if you let us give it a beauty treatment. . Our

EXPERT FENDER & BODY WORK

banishes dents completely; removes scratches and rust; means better appearance now, and higher car resale value in the future. Drive in for an estimate today.

FARMER BROWN MOTOR SALES Ltd.
BROWNSBURG ROAD PHONE 472

WE INVITE your attention to these interesting Home Accessories:

GURNEY ELECTRIC RANGES
"BABY CHAMP" RADIOS
Complete Line of Electric Appliances

Also, plan now for your springtime Interior Decorating. . . We have

Paints, Varnishes for Every Need.

WILSON & GORDON Reg'd
Phone 595 Main Street Lachute

The Lachute Watchman

Home Newspaper of Argenteuil and the Ottawa Valley

72nd YEAR | $2.50 A Year, in Canada | LACHUTE, QUE., MARCH 31, 1949 | 5c. A Copy | VOL. LXXII, No. 13

1 Dead, 2 Injured In Railway Crossing Mishap at Calumet

JURY EMPANELLED BUT INQUEST ADJOURNED

A taxi passenger was killed instantly, and the driver suffered injuries which may prove fatal, in a collision with a freight train at the C.P.R. crossing just east of Calumet at an early hour last Sunday morning. A third man was also injured.

Killed was Laurence Lacombe, 28; the driver, Réal Tessier, 24, is in the Notre Dame Hospital, Hawkesbury, with a possible skull fracture, broken jaw, broken leg and other severe injuries. The third victim, Dorila Perrier, 32, suffered injuries about the face and chest. All three are residents of Hawkesbury.

Inquest was opened Monday evening at the Dansereau School in Grenville, under Coroner Dr. Jules Lafleur, of Lachute, but the enquiry was postponed for further evidence and investigation.

It was learned that Real Tessier, driving a taxi owned by his mother, Mme Rose Tessier, was approaching north to south at the crossing on Route 8 and hit the freight train proceeding east. The accident occurred at 1.14 a.m. Sunday. Lacombe, one of the two passengers in the taxi, died instantly of a fractured skull. Police officers were informed that the engineer had sounded the whistle of the locomotive before reaching the crossing. The train comprised 36 cars, and the automobile crashed into the 33rd, an oil-tank car, with such impact as to derail the front wheels of this car.

Circumstances of the accident were investigated by Det. Sgt. Henri Choquette, of the provincial homicide squad in Montreal, Det. P. Therriault and Traffic Officer Howard Jones, of Lachute.

"Pays to Advertise"

The catch-line, "Watchman advertising brings results", which appears frequently in these pages, is no mere "gag" but a fact verified by the experiences of our advertisers. Last week an advertisement for a new product, inserted by a local merchant to attract the local trade, brought an enquiry and an order from Timmins, Ont.

Qualified Speakers, Career Topics for Senior H.S. Pupils

INSTRUCTIVE PHASE OF "GUIDANCE PROGRAM"

On Tuesday afternoon Grades X and XI of Lachute High School heard an informative address, arranged as a part of the "guidance program" of the High School, with Mr. Chas. Burnett, Personnel manager of the Canadian Industries Limited plant at Brownsburg, as guest speaker.

Mr. Burnett began by tracing the development of C-I-L from a single explosives plant in 1862 to the large firm of today, with 25 plants spread from coast to coast, employing 7,500 persons, and manufacturing a wide variety of products.

The speaker then went on to point out that the C-I-L has long been a leader in personnel policies, regarding its employees as its most valuable asset. He described in detail the consideration given to the primary concerns of employees, namely — the setting up of fair wage standards, the provision of good working conditions with adequate safety measures and conveniences, the provision of security of employment, making possible opportunities for advancement, and providing social security for periods of illness and retirement.

Mr. Burnett then outlined the opportunities of high school and university graduates for employment with the C-I-L, stressing the value of academic and technical education prior to seeking employment with the firm. He pointed to the increased earning power, and increased likelihood of promotion of university-trained men over high school graduates, and advised the students to get as much advanced training as possible. He also stated that a check with the schools was now routine in order to determine the academic standing of all new applicants for positions, and strongly recommended to all pupils that they leave school with a good scholastic record.

On Friday afternoon of this week the girls of the High School will have the opportunity of hearing Miss Katherine Weatherhead, R.N., Educational Director of Montreal branch of the Victorian Order of Nurses, who will speak to them on "Nursing and Allied Professions".

Extensive Blaze in Double Tenement

Fire of undecided origin ousted two families from a two-storey dwelling house on Hamford Street last Friday evening. The fire brigade were summoned at 8.15 o'clock, and laying two hose-lengths of 500 feet and 700 feet they battled the blaze which had spread from the downstairs walls into the attic. The downstairs occupants were absent when the fire was reported, but much of their furniture and effects was saved. The blaze was confined to the walls and roof, considerable damage being caused to the building, which is owned by A. Mallette.

Exhibit Sketch of New Legion Hall

Displayed this week in the show-window of Hammond's Radio Shop, Main Street, is the architect's sketch of the projected headquarters of the Legion, Lachute Branch No. 70, on which construction will commence this spring. The framed drawing is flanked by the Legion colors, and the display arrests the attention of passers-by — many of whom have contributed to, or played a part in, the veterans' efforts toward this objective.

The proposed Legion Memorial Hall, to be erected on Foundry Street East, Lachute, is a one-storey building, 30 feet wide by 68 feet long. A small basement will serve as furnace and storage room. On the ground floor will be the main assembly hall, 30 feet by 54 feet, also accommodating a kitchen, canteen, cloak room, washroom and office facilities. The structure will be built of concrete block with stucco exterior, and will have a peaked roof with shingle finish. The interior will be finished in birch plywood and tentest.

It is estimated that the total cost of this building will be $15,000, of which $6,000 has been raised to date, by the town subscription campaign and by various drives conducted by the hard working Legionnaires. Sam Milnes is chairman of the Legion's building committee on this project.

Inaccuracy of a new atomic clock, which re-acts to radio waves, is estimated at one second in 200 years.

Last Tribute to Parish Priest

(Our District Correspondent)

Late Rev. Fr. Bazinet

Cushing W. — The funeral of the late Rev. Father Bazinet, of St. Philippe, which took place on Monday, was attended by a large number of his parishioners from this and other sections of the parish, as well as by a number of priests from all parts of the diocese, with a representative of Archbishop Vachon of Ottawa, who is at present absent in Rome.

Fr. Bazinet had been parish priest of St. Philippe since 1927 and was beloved and respected by his pastorate. He is succeeded by the Rev. Father Philippe Montour, who has been administrator of the parish for the past two years.

Interment took place in St. Philippe Cemetery which, during his charge of the parish, Fr. Bazinet had caused to be enlarged and put in fitting order.

Safety Awards to Plastics Employees

Brownsburg — Employees of the plastics works of Canadian Industries Limited here received the Board of Directors' prize on Wednesday, for completing 1,561 accident-free calendar days, or just over 1,000,000 accident-free hours.

The presentations were made by Herbert H. Lank, vice-president of C-I-L, and other speakers included H. S. Chandler, manager of the fabrics, paints and plastics department, and J. F. Armitage, manager of the plastics division. Mr. Lank, who spoke in both French and English, told the employees that in attaining their record they had demonstrated that they worked together as a team.

In winning the prize for the first time, the Brownsburg works employees bettered their previous record by approximately 400,000 accident-free man hours. Their next objective is the coveted C-I-L prize, highest award under the company's no-accident record plan.

Previous to the presentation of the individual safety awards, Mr. Armitage presented service pins to four Works employees, Ann Williams, Helen Rose, Margaret Scarbrough and J. F. (Jake) Lynch, on completion of service ranging from five to 20 years with C-I-L.

Many Contestants In Open Bonspiel

With practically a new building and artificial ice, Lachute Curling Club now has one of the finest rinks to be found anywhere, and the past season has been a most successful one in this community.

During the week an Open Bonspiel has been staged, with approximately 65 rinks in attendance competing for a high-plus score. There are 23 teams from Montreal, five from Ottawa, and numerous others from the surrounding area, including Sherbrooke, Lacolle and Alexandria.

A friendly spirit has been in evidence, while comments on the hospitality extended to the visitors have been most gratifying.

The 'spiel continues during the week, and the finals are to be played on Saturday.

To date there have been several high-pluses, but highlight of the games was an 8-end scored by Delbert McTavish who was subbing as skip for F. A. Brennian. Such plays are few and far between.

(Events concluding the season's program of local club contests are reported on page 8.)

Trout Fishing Opens April 1st

Snow and ice still deep around the countryside provoke no high enthusiasm for devotees of fishing, as the trout season opens in these parts tomorrow, April 1. The date, however, will whet the zeal of all lovers of this sport, in anticipation of glad days to come.

A few provisions in the regulations deserve notice, one particularly which prohibits trout fishing through the ice. In regard to licenses — lest there be any misunderstanding it is stressed by Leslie Bates, game warden for this district, that all fishermen require the necessary permit, which costs $1 for Quebec residents and $5 for non-residents. Any caught fishing without this permit are subject to penalty, which may be a minimum fine of $5 to a maximum of $30.

Fishing licenses may be procured from the game wardens in this county — Leslie Bates, Lachute, or Gordon Cooke, Arundel—also from various authorized vendors and sporting goods dealers in the district.

Héon Voices Accord of Compatriots To Canada's Part in N. Atlantic Pact

Argenteuil M.P. Asserts Quebec Province Supports Treaty on Christian Principles

"TOO MANY UNFOUNDED ACCUSATIONS UTTERED BY THEORISTS AND POLITICIANS ABOUT ISOLATIONISM"

Georges H. Héon, K.C., member for Argenteuil constituency, was heard in the House of Commons on Monday night in the debate on the North Atlantic Treaty, and interpreted the feelings of his constituents and the Province of Quebec as wholeheartedly in support of Canada's endorsement. . . The debate was concluded at this sitting and approval was voted to the count of 149 to 2.

Mr. Héon's remarks drew warm applause from Mr. Drew and the Conservatives — applause in which External Affairs Minister Pearson and other Liberals joined.

Special importance was attached to the address of Opposition Leader Drew's "Quebec parliamentary lieutenant" (says one press commentary on this speech), because in addition to dealing with Quebec isolationism generally, it constituted a flat refutation of charges that the Progressive Conservative Party was playing for — and attracting — isolationist support in the Province of Quebec.

Mr. Héon spoke at considerable length in English, concluding with a brief address in French.

Following is an abridged version of his address to the Canadian Commons:

Mr. Speaker: There is now before this House the text of a proposed pact, the North Atlantic Treaty, slated for signature by our mandatories during the first week of April next in Washington, and we are asked, as elected representatives of the people, to express our approval thereof. . .

Briefly, the signatories to the treaty express therein their faith in the purpose and principles of the United Nations Charter, their desire to live in peace with all peoples, settle their disputes by peaceful means, unite their efforts for collective defence, develop their individual and collective capacity to resist armed attack on any of the signatories in Europe or North America, and if such an armed attack occurs, to take necessary action, including the use of armed force.

Clearly the proposed pact, which is unfortunately only regional in scope, since a plan of universal co-operation has failed through no fault of our own, is a determined effort to seek and maintain peace in our time; but bluntly, the pact also means war, if an armed attack occurs against any signatory. We cannot, in good faith, sign the proposed treaty unless we are fully prepared to honor our signature in peace and in war. 'Tis well that our people, as well as our potential enemy, be amply warned of this last alternative, so that no one may ignore the responsibilities and dangers therein contained.

Too many stupid and unfounded accusations have been uttered by theorists . . and . . politicians about isolationism and international organizations. The wheat must be separated from the chaff: we can have no other foreign policy which will be acceptable to all racial groups in Canada than one based upon the autonomy and sovereignty of Canada — because without sovereignty there can be no true international law.

Through sovereignty a nation decides freely upon its form of government, signs or abstains from signing treaties, declares and wages war, proclaims and enforces its neutrality, organizes defence of its territory. But here again, there arises the duty of every nation, either alone or with other sovereign nations, to safeguard, even at the price of war, the sovereign, autonomous action of its chosen government. Viewed thus, it is not isolationism for one to proclaim the autonomy and sovereignty of his country, but reasoned patriotism; and if the absolute and atheistic dictators of Russia today had this conception of autonomy and sovereignty, there would be no necessity for the North Atlantic regional pact.

However, because these saboteurs of international peace acknowledge no obligations either to God or man, and persist in their beliefs that the outside world is hostile and should be overthrown, no one must be led astray by the broad principle of sovereignty, nor distort its true meaning in the present world crisis. Today, sovereignty is not only invoked by the righteous nations who are weak, but by the powerful who are wrong. I have no hesitation to assert that every Canadian, whether of English or French descent, both in my constituency and indeed in the whole Province of Quebec, is anxious and willing to sacrifice that portion of national sovereignty to international sovereignty, which may appear necessary to establish the respect of righteousness and to secure it permanently.

(Continued on page 3)

Deer Strolls Unmolested Within Town Limits

Around 10 o'clock Tuesday morning, a rare sight was witnessed by several householders in the east end, where a fine deer had come down from the hills and was contentedly strolling behind the back lots on the north side of Main St. After a leisurely tour of inspection, the animal trotted eastward and across the river to return to its habitat in the Laurentian foothills.

Over 70,000 Hospital Bills Paid in Quebec by Blue Cross Service in '48

BENEFITS OVER $9-MILLION, ANNUAL REPORT SHOWS

Payment of $9,252,832.88 by Blue Cross on behalf of its Quebec subscribers for hospitalization, surgical and medical care, has been made by the Quebec Hospital Service Association, according to the 7th annual report of the Association. The report also shows that the increased cost of hospitalization during the past year has presented serious problems to the Association, but a surplus of $9,174.97 had resulted on the year's activities.

H. C. Hayes, chairman of the Board of Governors, declared that "the Executive Committee had spent considerable time studying this situation, as it was faced with the alternative of increasing rates or adjusting benefits. The latter proposal was decided upon, and was well received by our subscribers. It was found, however, that experience under our surgical and medical plans was more favorable, allowing an increase in benefits to subscribers which was made effective at the same time.

"It is encouraging", continued Mr. Hayes, "to see the widespread acceptance of and demand for Blue Cross services. Blue Cross is no longer an experiment. It is an established plan whereby subscribers may pay their own hospital and medical costs without looking to the state for assistance. It does not interfere with relationships between the hospital, the doctors and the patients. Its only aim is to enable the individual to provide

(Continued on page 7)

Rector Appointed To New Charge

The Rev. Horace G. Baugh, rector of Doaktown, New Brunswick, has been elected to the Parish of Grand Manan, N.B., and will assume his new position on May 1.

The Rev. Horace Baugh, son of the Rev. and Mrs. C. W. P. Baugh of Lakefield, Que., received his education at McGill University and the Montreal Diocesan Theological College, and served as a student in Coteau Landing, Cedars, Pierreville and other mission parishes. He became well known in this community while serving in the parishes of Morin Heights, Mille Isles, New Glasgow and Kilkenny, and has frequently assisted in the Parish of Lakefield.

In July, 1943, he was appointed by the Rt. Rev. W. H. Moorhead, Bishop of Fredericton, to take charge of the Parish of Ludlow and Blissfield, with residence at Doaktown, N.B. The parish made notable strides during his incumbency, and Mr. Baugh has been heard throughout the province and in the State of Maine over the Fredericton radio.

His new parish comprises two churches with a large membership, and it is entirely self-supporting.

Requests to Council From Taxpayer Group

At a meeting of the Taxpayers League ("Ligue des Contribuables de Lachute") held last Thursday in the Victoria Hall, it is reported the members moved to request the town corporation to publish a financial report of the town's affairs.

It was also decided to approach the council for free use of the council chambers for meetings of the League, the first of which is to take place at 8 p.m. on April 7 at the Victoria Hall.

No 35-Ton Trucks on Quebec Highways, Says Premier Duplessis

Quebec (CP) — Premier Duplessis stated that a 35-ton truck with a capacity of 155 tons, described recently by a Montreal newspaper as a "mastodon" of the highways, won't be permitted on Quebec roads.

Premier Maurice Duplessis said he had seen the newspaper description and photograph of the big truck whose dimensions were given as 48-foot length and 10 foot 10-inch width.

"We won't permit this mastodon to travel on the roads and bridges of the province", said the Premier. "This is for the protection of roads, bridges and the public.

"We have made good investments of millions for improvement of own highways and bridges, and to build new roads and hundreds of new bridges. It is our duty to protect them."

U.N. Assembly Returns to New York

To complete the unfinished work of its third session which met in Paris last fall, the General Assembly of the United Nations is reconvening this April at U.N. Headquarters, New York. Here an employee checks signs indicating the seating arrangements of delegates.

Music Recital at Lachute Auditorium

A recital of music, featuring two pianos, was given last evening at a successful concert in the Auditorium, presented by pupils of Anne Mayrand, herself an accomplished artist tutored in France who conducts the Ste. Croix (Convent) music course.

The young artists, heard in classical extracts from the best known masters, gave a performance highly creditable to their training under Miss Mayrand's direction. Two of her young pupils from this town, Marielle Fournier and Marcelle Lafortune, and Claudette Palmieri, Montreal, a resident pupil at the local convent are taking part in radio engagements in the near future, on the "Amis de l'Art" program from Montreal studios.

The presentation at the Auditorium was under the patronage of Georges H. Héon, K.C., M.P. Also in attendance were Mrs. Héon; W. M. Cottingham, M.L.A., and Mrs. Cottingham; Mayor and Mrs. Léopold Carrière.

Tire Trouble Causes Highway Collision

In a collision believed to have been caused by a blow-out, a car and a truck were considerably damaged yesterday morning on the Lachute - St. Andrews road near Peterson's farm. John Meller, driving in the direction of St. Andrews East, lost control of his car just as a truck loaded with logs approached from the opposite direction. The truck, owned by Hector Charlebois, was in charge of Jos. Braney, and it is stated that the driver, seeing the car swerve to his side of the road, steered his heavy vehicle into the ditch, thus avoiding a head-on crash and probable injury to the motorist. The car struck the side of the truck and was badly smashed. The truck was damaged to a less extent.

Traffic Officer H. Jones, of Lachute, made the investigation.

A qualified teacher travels with a circus, and children of the employees attend morning and afternoon classes in a large red and gold wagon.

Newfoundland Radio Linked With CBC; Programs Will Be Heard on Network

Statement by A. D. Dunton, Chairman of the Board of Governors of the Canadian Broadcasting Corporation

On the Union of Newfoundland with Canada, the public broadcasting system of Newfoundland will be merged with the national system of Canada.

The Broadcasting Corporation of Newfoundland now operates stations at St. John's, Gander and Corner Brook, and is preparing the establishment of a station at Grand Falls. Under the Terms of Union, the staff and facilities of the Broadcasting Corporation of Newfoundland will be taken over by the CBC. They will form the Newfoundland region of the national system of Canada.

Preparations are under way for the setting up of network connections between the Newfoundland stations and the rest of the system. The Trans-Canada network service of the CBC is at present carried by land line as far as Sydney, Nova Scotia. To link with Newfoundland it will be necessary to establish network service by Department of Transport radio relay across Cabot Strait to near Port aux Basques; and from there by telegraph land line via Corner Brook, Grand Falls, and Gander, to St. John's. Facilities for such service have not been available previously, but it is expected they will be ready for use by the Canadian Broadcasting Corporation at the time of Union.

It will be the policy of the Canadian Broadcasting Corporation to disturb as little as possible existing programs which are especially useful to Newfoundlanders and particularly appreciated by them. The Newfoundland region of the system will have considerable latitude in meeting special needs and tastes of Newfoundlanders in broadcasting. At the same time, after Union the Canadian CBC hopes to be able to add considerably to the broadcasting service available, particularly by network programs from the rest of the country.

Merging of the two systems will also mean that some programs from Newfoundland will be heard by listeners all across Canada. In this way it is hoped that broadcasting will help the mutual understanding between the people of Newfoundland and those of the other regions.

STILL MISS X

Manchester (CP) — After an injection of pentothal (truth drug), a woman found with lost memory here recently told police that she used to work at Manchester Food Office. Officials were brought to see her, but could not identify her.

Edmonton (CP) — A shopbreaker removed a window, broke open a door, tried to force a padlock and finally ripped a cupboard door from its hinges just to steal a few chocolate bars.

Winston Churchill in the Hunting Field

Winston Churchill, 74 years of age and Great Britain's wartime leader, went hunting recently with the Old Surrey and Burstow Hunt, which met at Chartwell Farm, Westerham, Kent, adjoining Mr. Churchill's home. Mr. Churchill is seen on his way to join the hunt.

Local Lodgemen at Oddfellow Functions

Four members of Laurentian Lodge I.O.O.F. visited Carleton Lodge at Ottawa last Thursday evening, the occasion being the official visit of the Grand Master of Ontario, William Knox, and of the Ottawa District Deputy Grand Master, A. Ward. An excellent demonstration of degree work was given, and the visitors from Lachute reported a very pleasant session.

The local delegation comprised Messrs. W. K. McArthur (Quebec Grand Representative), Archie Murdoch, Norman Boyd and Thos. Izzard.

This Friday in Montreal, an important function of the Order will take place at the Mount Royal Hotel, where a banquet is being held in honor of the visit of Frederick L. Phelps, Middletown, Conn., Sovereign Grand Master of the I.O.O.F. Walker K. McArthur is chairman of arrangements for this event, and a group of Laurentian Lodge members will also attend.

Except for its pedestal, the Statue of Liberty was a gift from France to the U.S.A.

Gatineau LINES

Electricity Costs

If you went on a shopping tour today and suddenly discovered that your dollar was buying as much as it did a few years ago, you would be startled indeed. You would be even more surprised if your dollar could buy *more* than it used to.

And yet, that is exactly what has happened to your electricity dollar. While prices in general have gone steadily upward over the years, the cost of electricity has been going *down*.

Over the last 20-odd years, since the Gatineau Power linked a number of small local power producers into a single unified electrical distribution system, the cost per kilowatt hour of electricity has never risen once. It has been reduced on several occasions. The result is that the average domestic consumer of electricity is paying less than half the price per kilowatt hour charged 20 years ago.

It sometimes happens that a customer looks at his total bill, thinks back to what the bill once was, and says, "But I'm paying as much for electricity as I ever did — my bills are as much now as they were eight, ten or twelve years ago". He is probably quite right, too.

The answer lies in the fact that the customer is using a great deal more electricity now than he used to. All of us do. We once used electricity to provide light — maybe one light to a room. Then we began to put in lamps and wall-plugs. We got electric radios and clocks. We found out how much easier it was to iron with an electric iron — and how much easier it was to toast bread with electricity. We started using electricity to clean the house, to heat water, to cook our food, to wash our clothes.

Year after year, we have been adding to the list of electrical gadgets we own— to the work we call on electricity to do for us, both in the city and on the farm. And, as we came to rely more and more on electric appliances, we gradually started to use each one of them more and more too.

The records of the power companies tell the story. They show that an average customer who used to use 55 kilowatt hours a month a few years ago now uses upwards of 120 kilowatt hours. Some domestic customers use 10 to 12 times as much power now as they once did.

That is why sometimes it doesn't *seem* as though we are getting our power much cheaper than before. Our bills are probably just about the same — even higher in some cases. But electricity is still one of the few things we can buy today and know that we are getting a lot more—instead of a lot less — for our money.

Did You Know?

That your electric light meter is a highly-accurate, government-inspected piece of machinery — and that after it is installed it is inclined to "run slow" rather than fast. That is, it is inclined to register less power than is actually used.

Gatineau Power Company

Seasonal

Farm Topics

Holstein Purebreds Ordered for Italy

Four Canadian Holstein Friesian bulls, flown to Italy last year, created so good an impression that an additional order for 210 head of Holstein purebreds with production records has just been placed in Canada. Two bulls and six heifers will proceed in the first plane, and the remainder will follow by aircraft and ship. This large sale was completed in competition with other countries, despite the fact that prices for similar livestock in Europe were lower than those in Canada.

How to Increase Early Yields of Tomatoes

If growing tomatoes is rather simple, that of harvesting high quality fruits in large quantity for early sales is more complicated, says C. E. Ste. Marie, Dominion Experimental Station, L'Assomption, Que.

Time of seeding and the spacing of the plants when pricked off, whether in flats or in hotbeds, is most important. Many growers start their plants too early and have to check them at times quite severely before transplanting, either because of danger of frosts or rainy spells.

Experimental work seems to bear this out. In one test, the results of which have been published recently, three seedings were made, one in early March, another seventeen days later and finally one in early April. Two weeks after seeding, the seedlings were pricked out at three different spacings, two, three and four inches apart, both ways. The transplanting in the field was made on the last day in May, three and a half feet between plants on the row and rows five feet apart.

Pickings were made twice weekly and the yields recorded up to August 19 when prices dropped. The highest yields were recorded with seedings made in early April and pricked off 4" x 4", in second place were those pricked off at 3" x 3" on the same date of seeding. These yields were more than twice those recorded from early March seedings.

Such results should be sufficient to arouse the interest of early tomato growers. At the l'Assomption Station, too, figures are on record showing that higher yields of marketable tomatoes are obtained when transplanting is made about May 25, and that for each week delay after this date, yields decrease approximately one ton per acre.

Mink Breeding in Britain

Mink breeding has aroused much interest in Britain, and at least forty breeders are active in this industry on a small scale.

The largest farm in Britain has between 600 and 700 animals, and some breeding of mutation mink is carried on in a small way. This particular farm remained in operation during the war by gradually changing the horsemeat portion of the diet to fish scraps, with good results. The Ministry of Food allows these farms to use the better-quality condemned meat and livers from licensed slaughter houses, and this helps to raise the standards of the ration.

WANTED LOCAL SECURITY SALESMEN

Montreal Bond House has opening for local representatives in the following districts: St-Jerome, Mont-Laurier, Joliette, Berthier, St-Hyacinthe, Drummondville-Arthabaska, Three-Rivers, Sherbrooke, Riviere du Loup, Rimouski, Lake St-John, Argenteuil, Huil-Gatineau. We are at the present time sponsoring an issue of real merit. This is an opportunity for a man of integrity and provenability.

Apply

PROVINCIAL INVESTMENT LTD.
231 Notre Dame St. W., Montreal

Auction Sale

GLEN ARKHOLM DISPERSAL

Farm of J. M. Arkinstall, lot 6-7 21, KENYON, 3 miles north of Maxville, 4 miles west of Dunvegan, on WEDNESDAY, APRIL 6, commencing 10 a.m. (lunch available).

Farm Stock, Implements, etc.

30 Head Reg. Holsteins, (Federally listed and accredited. Heifers under 3 years, vaccinated. Several rich in Rag Apple breeding). All artificially bred to bulls of Eastern Ontario Cattle Breeding Ass'n. — 7 cows, fresh and springing; 7 cows bred for fall; 3 3-yr.-olds (2 fresh, 1 springing) 4 2-yr.-olds (3 bred, 1 open); 6 yearlings, open; 3 calves.

2 Horses, 1 Reg'd Clyde mare, 1 7-yr.-old Clyde mare.

1941 Deluxe Ford Sedan (with new 100 h.p. Mercury motor); 1944 Chev. truck, 4 wheel drive, 15 cwt., with 7' x 9' x 52" cattle rack; loading chute; 4,000 lb. hydraulic jack, new; truck chains new; Ford tractor, new; pulley, hydraulic ditcher, new; hydraulic weeder, 13 ft., new; 6 rubber-tired wagons, new; 4 wagons; 2 hay racks; hay loader (Green Crop I.H.C.) new; side rake and tedder (Cockshutt) new; mower, 6 ft.; rake, 10 ft. 2 hay forks, carrier.

2 3-furrow tractor plows (Fleury Bissell) new; 3 walking plows (No. 13, F.B.) new; 8 ft. tractor double disc, F.B., new; 7 ft. tractor double disc, F.B., new; 7 ft. stiff-tooth cultivator; 13 disc fertilizer drill, Cockshutt, new; 13 seed drill, I.H.C.; 13-drill Preston fertilator; 2 drag harrows; set steel truck wheels and axles; 2 wheelbarrows, new; cement wheelbarrow; Fleury Bissell milker complete, 2 single units, new; I.H.C. milker complete, 1 single unit; 2 double units, complete sterilizing racks; 10-can Gem cooling unit, elec.; 30-gal. hot water heater with Hotpoint; 2 De Laval cream separators (1,000 lb. and 800 lb.); ¾ h.p. Leland elec. motor.

Bench saw, rip and combination; lawn mower; power cement mixer; 3 cement tile forms, 12", 15" and 24"; ½" Black and Decker electric hand-drill with stand; ½-ton chain hoist; 2 pipe dies, ½" to 1¼" new and ½" to ¾"; 2 pipe cutters, ½" to 2"; chain vise; leg vise; corn scuffler; 2-row corn cultivator; I.H.C. corn binder; grain binder 6 ft., C.S.; 42 M Combine, I.H.C.; 13-in. corn blower Papec; 13-in corn blower Bilson; ensilage feed truck; special Ford Tractor wood saw; 100-ft. endless rubber belt; set sleighs; light bob sleigh; Glengarry sleigh; 4-wheel trailer, 5 ton capacity.

2-Wheel trailer; rubber-tired express; manure spreader. M.H.; lime and marl spreader attach, for New Idea spreader, new; single road harness; new double breechings, brass trimmed; 11" Vessot custom grinder; plate sharpener for Vessott grinder; 2 small grinders; Jamesway elec. brooder (500 cap.) new; electric clipper, new; hand-power clippers; set of car chains, 600 x 16; Taylor safe; 8-gal. milk cans; ½ h.p. Briggs & Stratton gas engine; electric fence; sap buckets and pans; quantity of lumber; windows and frames; machine poles; quantity pressed hay and straw, etc., etc.

Terms: $20 and under, cash; over that amount 4 months' credit on furnishing approved joint notes. Tractor half cash, balance on terms of sale. Car and truck — cash. Cattle for export — cash.

1p — J. M. Arkinstall, prop.,

Auction Sale

At the residence of the
LATE PETER DOBBIE
232 Main St., Lachute

Saturday, April 23, commencing 1 p.m. sharp:

Dining room suite, studio couch, small Beach range, Companion Beach range with Ball Flame oil-burner installed, 200-gal oil tank, several lengths of stove pipe, refrigerator, dresser, hall rack with mirror, 2 medicine cabinets, Congoleum rug, 6 ft. x 9 ft. rug with mat to match, 2 9 ft. x 10 ft. rugs, 2 sets of golf clubs, walnut wooden bed, walnut-finished metal bed, brass bed (each with springs), folding bed, wicker baby carriage, folding screen, 3 kitchen tables, 8 kitchen chairs, wheelbarrow, Stewart clipper with attachments, 2 lawn mowers, 2 ice cream freezers, several window shutters and window screens.

The following electrical appliances, all in good condition: —

3-element General Electric range with oven, heater, 2 sandwich toasters, upright toaster, travelling iron, 2 plain irons, automatic iron, 2-element hot-plate, coffee percolator, small Premium vacuum cleaner, waffle iron, Rogers Highboy radio, Easiette washer, several lamps.

A large variety of carpenter's tools, garden tools, lawn chairs, dishes, pots and pans, cutlery, flower vases, clocks, chairs, pictures, mirrors, drapes, cushions, blankets, quilts, curtains, washtubs, pails, wash-boilers and many other articles too numerous to mention.

Terms: Under $20, cash. Over that amount 2% off for cash, or 6 months' credit on approved joint notes.

— George MacKenzie,
A21.4c Licensed Auctioneer.

Some may want what YOU don't need. Advertise your surplus furniture and effects for sale.

AQUATITE

protects your home against
WATER
HUMIDITY
DUST

What is AQUATITE?

Aquatite is AN ODORLESS, COLORLESS LIQUID (it can be tinted, if so desired), which can be bought by the gallon, all ready to apply to the walls of your home, and especially to cellar walls which are not absolutely watertight.

See Your Dealers —

"Everything to build anything"

-- ARC SUPPLY LTD.
Bethany Rd., Lachute

LACHUTE MACHINE WORKS
& MANUFACTURING, LTD.
MURRAY LYSTER

General Machine Work
Electric & Gas Welding
Blacksmithing.

TELEPHONE 612-W New Building on ROBERT ST.

'49 Ford OWNER-APPROVED

✓ Comfort
✓ Handling
✓ Power
✓ Economy
✓ Ride
✓ Springs

OWNER-APPROVED "SOFA-WIDE" SEATS
help make the new '49 Ford the *big* car in its field! Front and rear seats designed to give extra-comfortable hip and shoulder room for six big people.

OWNER-APPROVED EASE OF HANDLING
Owners are hailing the '49 Ford's new *big-car* roadability . . . thrilling to swifter pick-up and response . . . made possible by the "Equa-Poise" Power you get from the new 100 hp. Ford V-8 Engine. New Finger-Tip Steering for sure control and effortless parking! Improved "Magic Action" Brakes—35% easier-acting—for extra safety!

Chrome wheel trim rings and white sidewall tires optional at extra cost.

100 Hp. V-8 ENGINE

OWNER-APPROVED "MID SHIP" RIDE
Everywhere you'll hear owners talking about that new, road-hugging Ford "feel"—so sure and steady, even in a cross wind. Now you ride *between the wheels* in the low-cradled centre section of the new Ford's 59% stronger "Life-guard" Body.

OWNER-APPROVED "HYDRA-COIL" FRONT SPRINGS
let the wheels "step over" the bumps! And owners marvel at the soft, level rear-seat ride given by the new Ford "Para-Flex" Rear Springs.

OWNER-APPROVED POWER AND ECONOMY
Already, owners have driven millions of miles in their new '49 Fords. They've proved that the advanced Ford V-8 Engine with Equa-Flo Cooling and new "Deep-Breath" Manifolding gives up to 10% *more gas economy!* And they're enthusiastic about the new, smoother performance and big-car driving "feel" that come from Ford's exclusive "Equa-Poise" Power design!

There's a New Ford in your future

Drive a Ford and FEEL the difference

FASHION AWARD
The Fashion Academy of New York has chosen the '49 Ford to receive the Fashion Academy Gold Medal after 1949 automobile models of all makes and in all price classes had been carefully studied from the standpoint of excellence in design, simplicity, and feminine style appeal. This recognition stands as a tribute to the work of Ford's Styling Department.

SEE YOUR FORD DEALER TODAY FOR A DEMONSTRATION RIDE

DEACON MOTOR SALES LTD.
LACHUTE MILLS TELEPHONE NO. 9

JAMESWAY Poultry-Raising Devices

Chick Brooders
with OIL-BURNER, ELECTRIC or COAL heating.
Feeders & Waterers
AND ALL ACCESSORIES.

Note This!.. INTERNATIONAL MILK COOLER
(12-can capacity)
PRICE GOING UP April 1. Buy now! YOUR OPPORTUNITY.

LACHUTE FARM EQUIPMENT LTD.
134 Foundry St. East Phone 114-W.

BOYD'S LACHUTE EXPRESS
LIMITED

1450 Barré St. Montreal WI 4173	Bethany Road Lachute Tel.: 75	Denis Street Buckingham Tel.: 519

"Ship the Safe Way"

Montreal — St. Eustache — Lachute — Brownsburg — Kilmar
Montebello — Papineau — Thurso — Masson
Buckingham — Gatineau Mills.

MAPLE SYRUP LABELS

"Watchman" syrup labels have now become identified with the quality product turned out by sugar-makers in this county. — This "silent salesman" appears on almost every can marketed from this district.

Prices plus govt. tax

50 for $2.00 100 for $2.50
200 for $3.50 500 for $5.50

State license number when ordering!
Phone Lachute Watchman—No. 27

PROMPT CAR PARTS DELIVERY
FROM
LACHUTE MOTOR SALES REG.

. . because we have the most complete stock of factory-approved parts and accessories in Lachute.

LACHUTE MOTOR SALES REG.
(James Duncan)
Main Street LACHUTE Telephone 220
CHEVROLET, OLDSMOBILE CHEVROLET TRUCKS

The Lachute Watchman

And Ottawa Valley Advocate

J. S. Giles, President. R. A. Giles, Vice-Pres. & Gen. Mgr. T. D. Titman, Asst. Editor.

— Established 1877 —

Published at Lachute, Que., every Thursday by Giles Publishing House Ltd.

Subscription Rate per annum: In Canada, $2.50; in the United States, $3.00

Member of Canadian Weekly Newspapers Association and Ontario-Quebec Division, C.W.N.A.

No Time to Be Gloomy

PEOPLE may save themselves a lot of worry if they keep their eye on basic factors of life today, and not get panicked at surface disturbances which can be ironed out.

Take economic life, the day-to-day buying and selling, growing and harvesting, manufacture and movement of goods, which keep the weekly pay cheque coming in.

Since late 1946 there have been predictions of a recession or depression. One might have put up a good argument for a recession in 1947, except for two or three things which made it virtually impossible for it to occur.

These were the urgent need of nearly the whole world for goods, and the fact that it was almost certain the means was coming up to make the need effective, in particular the European Recovery Program.

As 1947 rolled out one could be pretty sure that recessionary signs already beginning to appear would be about balanced by the impetus of E.R.P. In fact, a further factor entered, re-armament, and this sent 1948 into new peaks of activity.

By the 1948 year-end, however, the North American economy was beginning, without much strain, to take care of domestic demand, E.R.P. and rearmament at its present stage, with perhaps a little to spare.

Does this mean that a recession at last is at hand? It depends upon what you mean. If you mean a lowering of prices, stringencies here and there which require adjustments, a return to competitive conditions requiring quality and reasonable price, perhaps the present situation may be a recession of a sort.

Probably most people welcome it so far as it has gone. They worry that it may go too far.

A new look at basic factors at this point should give some comfort. There still is need in the world; and the demands of re-armament, and measures arising from new social thinking, continue. Means still operate to keep demand effective, and there is every sign that they will be kept operating. The pressure of world political circumstances almost forbids a depression.

Canada seems to be entering the period when greatest demand will be made upon her resources, and she has vast expansion programs under way.

All in all, this seems no time to be gloomy, so long as one is prepared to take problems in one's stride.

Those Roadside Mail Boxes

A SUGGESTION that will bear repetition in these parts, is that residents along rural roads should see that their names are neatly and legibly painted on their mail boxes.

To the country-dwellers using these receptacles day by day, their sordidness has become a homely and familiar sight. But it may surprise them to know that the town-dweller has a quite different impression as he travels the highway; he may very readily judge the progressiveness of a farmer by the condition of his mail box — and that is no exaggeration. . There is another angle, however. The friendliness existing between town and rural dwellers, who depend so much upon each other, is infinitely more real when the one knows where the other lives. The town-dweller is handicapped in this respect, and the farmer gives the matter little thought.

There is something unfriendly, uninviting, about an unidentified mail-box. Now, before the springtime rush, and before the highways entice seasonal motorists, we trust our rural readers will take this tip.

THE BEST brains of this and any age still persist that there is no substitute for hard work —while practically every father has come up with the none-too-original pronouncement, that money doesn't grow on trees. — Granby Leader-Mail

A Note of Bedlam

A VIENNA musician, who claims most of the world's performers are out of tune, recently came up with the suggestion that radio stations the world over should sound an officially-sanctioned note "A" once daily to keep the globe in harmony.

Perhaps he's put his finger on what ails us. If musicians on both sides of the Iron Curtain could pluck the strings of their instruments at a set time daily, bringing them to an exact 435 vibrations a second, maybe the rest of us could get together on our problems.

Or maybe not. The scheme has its drawbacks. . . Picture yourself relaxing in the comfort of your home, the radio playing softly and everything peaceful. Suddenly your program goes off the air. An announcer's voice cuts in:

"Attention all musicians. In 30 seconds we will bring you the official 'A', approved by the Vienna Convention of 1949. Have your instruments ready!" . . Alert before the radio are Junior with his school-band trumpet and his sister with her violin. The radio sounds the note. . . All through the neighborhood comes the hideous sound of enthusiastic but incompetent young musicians trying desperately to achieve the approved "A" before the signal goes off the air. It's a fair bet that the baby will start crying, the dog will howl, and the telephone will ring at the same moment.

If you think that would get on your nerves, consider the effect on legislators, on prime ministers, on United Nations delegates. After five days of that kind of torture they'd be on their feet trying to veto the veto.

Perhaps it would be best to drop the whole idea. Harmony, after all, begins at home.

THE HOME newspaper does more to spin a web of neighborly community life than all the other agencies combined. It's the accepted community institution of communication. What could possibly replace it? The telephone, the automobile, the mails, or the typewriter may all help, but none of them can do a fraction of the job performed by the paper.

— Altona (Man.) Echo

MANY benefits have resulted from the vastly increased population, but expansion of rural and urban communities has also created difficult problems. Nowhere have these problems become more acute than in the realm of wild life. Today, our wild life is fighting a grim and losing battle for mere survival.

— Vernon (B.C.) News

The First Crow

A lone dark pirate, forerunner
of a horde, he boldly demands
Sustenance for his family from
unwilling, grudging hands;
He peers with baleful eye
while winging o'er
The fields snow-bound, and finds
no hidden store
Of food his clamoring craw to sate.
With ruffled plumage he
a vantage point now seeks
In tallest fir or elm tree to wait
For sun-warmed fields,
when forth the farmer goes
A royal feast to spread;
Meanwhile scorning not the waste
or carrion long since dead. . .

And yet at his first rusty caw, we fling
our casements wide, to greet
This first harbinger of spring!

Weir, Que. — Sarah Beaven Bennett.

Quebec Province Supports Atlantic Pact, Says Héon

(Continued from page 1)

Apart from these considerations there is another stark reality which is inescapable. . . Canada has greatly increased its international stature; our country has become a strong middle power, with commensurate obligations and responsibilities.

Through our allegiance to a common Crown, Canada is a member of the British Commonwealth. Through our immediate proximity to the U.S.A., we are joined to them by the same problems of peace and security. Finally, through our neighborhood to totalitarian, communistic Russia in the north, we find ourselves in a situation which calls for cool-headed realism in our international relations. Canada is, and always will be, prepared to live in peace with all its neighbors, but if one neighbor obstinately refuses co-operation, shows open hostility and remains largely mobilized whilst other nations have disarmed to the point of danger, Canada cannot but join the other neighbors who share her desire for peace and security.

With the advent of atomic weapons, guided missiles, and other deadly instruments of war, Canada "has ceased to be a fire-proof house, far from inflammable materials"; she must guard against an international conflagration.

There are other depressing facts which command us to be on the alert.

(a) Soviet Russia is not only a police state, but a militaristic one, whose final ideology is world revolution; the teachings of Marx, Lenin and Stalin are brutally frank on this subject;

(b) The behavior of Soviet Russia at the council tables, from the Russo-German Treaty of 1939 to Teheran, Yalta, Potsdam, San Francisco and Lake Success, has been marked by deceit, trickery, unfriendliness, hostility;

(a) The burglarizing tactics of Soviet Russia towards Poland, Roumania, Czecho-Slovakia, Bulgaria, Yugo-Slavia, Hungary, Eastern Germany, its intimidation of gallant little Finland, the treachery of such knaves as Thorez, Marty, Duclos, in France, Togliatti, in Italy, and their carefully-timed statements that they would welcome the Russian Army with open arms were it to invade their respective countries, constitute a direct threat to the security of the Christian world, which cannot remain unchallenged.

(d) These tactics must be met by a coalition of all nations whose international conduct is based on co-operation, and security against war. Let us remember that co-operation requires strength.

There is another issue which the proposed Treaty should bring to our consciences, particularly those of us who practice Christian religion and believe that moral and spiritual values should prevail. . . The communistic policies are the philosophy of atheism, materialism, and therefore intrinsically wicked. . . In 1844, Marx had written: "The true happiness of the people requires that religion be suppressed".

Lenin, as quoted by Bezbojnik, in September 1935, has affirmed that: "Any idea of religion or conception of God is an abominable thing. Marxism is essentially materialistic and therefore relentlessly opposed to religion".

Nicholas Boukharine in his "A.B.C." of Communism writes: "Religion and communism are as incompatible in theory as in practice".

And Stalin in 1936 made the following statement: "We consider religion as our worst enemy, and the struggle against it must be relentlessly pursued, because there can be no compromise with religion, whose purposes are diametrically opposed to ours".

And as if to substantiate these anti-religious affirmations, communist leaders in the last two years have imprisoned Monsignor Sztepinac, Cardinal Midzenty, and numerous Protestant clergymen, after mock trials and sordid methods.

With the forces of atheistic materialism bent on destroying the Christian institutions, the moral and spiritual values in which we believe, and on which our way of life and sovereignty are based, Canada like other Christian nations, **and with them, must remain firm and vigilant in the restraint of these Satanic forces. . .** We must be courageous enough and spiritually-conscious enough to choose the Christian way.

It is to be regretted that, with the righteousness of our cause so evident, those who drafted the U.N. Charter and the North Atlantic Treaty, did not see fit to insert in the preamble the following assertion of faith: "They believe in God, the eternal destiny of man, and the safeguarding of moral and spiritual values".

However, because the proposed Treaty, although reticent in its text and only regional in scope, affords at least partial assurance against the further progress of evil forces, it behooves all Canadians, in all the provinces, to approve and support it.

It has been suggested that Canada "hail with enthusiasm" the proposed North Atlantic Treaty. One cannot easily enthuse over the admission of failure by the Security Council of the U.N. to maintain international peace. . . Yet it is my humble opinion, that the thoughts of my constituents and of the Province of Quebec in this matter can be summarized as follows:

"Although we believe . . in the autonomy and sovereignty of Canada and its right to (freely) decide which course it should follow in international affairs, **we shall fully approve,** not with enthusiasm nor gladness, but with a deep sense of responsibility toward our fellow-men and ourselves, **the North Atlantic Regional Treaty** — because of our deep attachment to the Christian principles which should guide nations as well as individuals, our religious beliefs, our unshakable faith in the eternal destiny of mankind and the superiority of spiritual and moral values over the material. And because we remain unashamed to pray, we shall pray that the full implementation of the Treaty shall bring to our world — peace, freedom, security.

BUSINESS CARDS

MAC E. WALKER
INSURANCE
Office, Phone 602
Residence, Phone 913-r-2
Main Street, Lachute

INSURANCE EXPERT:
L. DesROSIERS
Successor to Clarence Lemay: covers the territory every Monday.
Tel. 320 MONTEBELLO, Que.

GIBEAULT & DUQUETTE
ADVOCATES - BARRISTERS
Gaston Gibeault, K.C.
Jacques Duquette.
Prefontaine St. Phone 60
STE. AGATHE DES MONTS

GALL & JONES
Insurance and Real Estate
Bethany Street, Lachute
Telephone 491-W

GABRIEL VALOIS
INSURANCE OFFICE
Phone 635-W 9 Bethany Street
LACHUTE

BUSINESS AND PROFESSIONAL CARDS
are a dignified introduction to the public . . . and this column is a recognized directory to the services and professions of the community.

PROFESSIONAL CARDS

LEGAULT & LEGAULT
Guy Legault, B.A., LL.B. Fernand Legault, B.A., LL.B.
BARRISTERS & ADVOCATES
Telephone 60 Main Street Lachute, Que.

HEON & LAGARDE
BARRISTERS, SOLICITORS, COMMISSIONERS
GEORGES H. HEON, K.C., M.P. District Crown Attorney
ROGER LAGARDE, B.A., LL.B.
Telephone 72
293 Main St., Lachute, Que.

JACQUES E. BEAUDOIN
NOTARY — NOTAIRE
Depositor of the late J. F. Lavigne's notarial papers.
Main St., LACHUTE (next to Post Office) Tel. 178

Telephone 584
DR. ROGER A. DUMAIS
L.D.S.
SURGEON DENTIST
240 Main St., Lachute.

DR. ROGER LAVIGNE
Physician - Surgeon
Phone 322 — 107 Princess St.
LACHUTE MILLS, QUE.

J. P. LANCTOT, K.C.
LAWYER
Room 1008-9, 132 St. James St. W.
HArbour 1286 MONTREAL
Consultations at St. Andrews East every Saturday. (Tel. 59).

VALOIS & VALOIS
NOTARIES
The late J. E. Valois (1882-1915)
Gaétan Valois, LL.M. (1911)
Simon Valois, LL.B. (1948)
LACHUTE, QUE.

THOS. C. CORRY
Chartered Accountant
Dominion Square Bldg.,
Montreal (PL.6601)
P. O. Box 571 — Tel. 1032-W
Lachute, Que.

C. T. A. HART
Income Tax Consultant
P. O. Box No. 6
MONT ROLLAND, QUE.

W. J. T. ADAMSON & CO.
Chartered Accountants
Birks Building
Tel. LAncaster 8119 MONTREAL

ALBERT W. STUART
ADVOCATE
Suite 606, Shaughnessy Bldg.
407 McGill Street
MONTREAL.
(Tel. BE.5119)
15/6/49*

Eyes Examined — Glasses Fitted
Office Hours: 1.30 to 4.30 p.m. 7 to 8.30 p.m.
DR. R. PERCIVAL
164 Main St. LACHUTE Telephone 39

FOR YOUR EYES
Every day — by appointment
L. H. YELLE Ba.O., B.Ph., O.O.D.
EYESIGHT SPECIALIST — OPTOMETRIST, OPTICIAN
240 Main Street (with Dr. R. A. Dumais) Telephone 584.

GOOD CITIZENSHIP
is a lot of little things

ACCIDENTS HAPPEN AT HOME

Statistics—and hospital reports—show that more people are hurt in their own homes than in any other single location. Small hazards can cause dangerous accidents and painful injuries. Don't expose your family or yourself to these dangers! Check up on faulty stoves; repair the loose legs on chairs; keep the stairs clear of obstructions; and have the electrician replace defective wiring. Observe all the rules of safety and you obey the rules of "Good Citizenship".

You can help this public service effort. Make a note of some of the little things which, in your opinion, contribute to Good Citizenship.

Sponsored by the makers of

BRADING'S ALE
THE BRADING BREWERIES LIMITED

This series of advertisements is planned to help make your community the best place to live in.

Old-age Pensions—Unemployment Insurance—Family Allowances: these things mean everyday

protection for every Canadian family.

They give freedom from want to all Canadians — they provide security for every home.

Security
Begins at Home

Canadian families — *your* family — have achieved this unprecedented security under the guidance of a Liberal Government. The Liberal Party is tomorrow's assurance of prosperity and security for *your* family.

Don't Tamper with Prosperity!

Louis ST. LAURENT.

is your security

Liberal Organization

Cow Flood Victims Set Yield Records

Mission, B.C. (CP) — Harry Irwin's flood-harassed pure bred Guernsey cows continue to make records in milk and production here.

His Maple Springs Flossy placed fourth on the Canadian permanent honor roll. She had a two-year-old record of 11,719 pounds of milk and 643 pounds of butterfat with a test of 5.49.

Glengarry Nancy, another Guernsey, leads the Canadian six-year-old mature field with 16,576 pounds of milk and 744 pounds butterfat. Maple Springs Daisy leads the Canadian four-year-old class with 10,401 pounds of milk and 580 of butterfat.

The remarkable feature about Flossy's production record is that during the test period she was moved seven times because of last summer's flood emergency.

A calf born to the Irwin herd while it was evacuated to the Mission Fair Grounds was appropriately named Maple Springs Inundation.

Births, Marriages and Deaths

Births, Marriages, Deaths and In Memoriam, etc., 75c; 5c per type line extra for verses with In Memoriam (estimate 6 words per type line).

DEATHS

CAMPBELL — Harriet Smith, 91 years, March 27, 1949, at the home of her daughter, Mrs. Amy Walker 464 Mill St., Windsor. Widow of Peter Campbell; dear mother of Mrs. Herbert N. Cairns née Minnie Summerby, Vancouver, B.C., Mrs. G. H. P. Walker née Amy Scholefield at home; grandparent of Arthur S. Walker, Montreal, Mrs. Roy Lister, Vancouver, B.C., Harold N. Cairns, Penticton, B.C.; two great grandchildren.

Funeral held from the residence Tuesday, March 29, Rev. Dr. R. Young officiating; interment in St. John's Cemetery.

GORDON — At the residence of her brother George, East Settlement, on Wednesday, March 30, Jean Gordon, daughter of the late Mr. and Mrs. Robert Gordon, in her 72nd year.

MacKINNON—Suddenly on March 25, 1949, at the Private Patients' Pavilion, Montreal General Hospital, Florence Victoria Gardiner, wife of the late Rev. A. George MacKinnon, formerly of Lachute — beloved mother of Mrs. C. H. Fraser, Port Credit, Ont., Mrs. J. R. Forrest, Westmount and Mrs. E. A. Williamson, Lakeside Heights, Que. Funeral held from chapel of Tees & Co. on Monday; interment at Gananoque, Ont.

MOONEY — At the home of her daughter (Mrs. Albert Steere, Brownsburg) on March 30, 1949, Mrs. Catherine Mooney, widow of the late James Mooney, in her 95th year. Funeral Friday, April 1, at 3 p.m. from the residence; interment at Lachute.

SOMERVILLE — In Montreal, March 25, 1949, Robert John Somerville, in his 64th year. Interment at Quebec City.

WILLIAMSON — After a long illness in his 75th year, on March 26, 1949, at the home of his nephew, S. B. Cole, Bertram John Temple, dearly beloved father of John, Matilda, Percy, Mary (Mrs. A. R. Miller), and survived by his wife, Rose Caroline. Funeral took place at the United Church, St. Andrews East, on Tuesday, March 29.

IN MEMORIAM

MARTIN — In loving memory of our dear son, Franklin, who passed away April 1, 1944. — Always remembered by Mummy, Daddy and family.

"A page in the book of memory
Is gently turned today".

DISTRICT NEWS FROM OUR COUNTY CORRESPONDENTS

Grenville

Mrs. George Kelly spent several days in Toronto, attending the funeral of her sister-in-law, Mrs. James MacIntyre. Mrs. Howard Doig, of Maxville, accompanied her mother to Toronto.

Mr. and Mrs. Howard Smith, of Avoca, visited the latter's mother, Mrs. George Kelly, in Grenville recently.

Mrs. T. H. Gauley is much improved in health after her recent illness.

Friends here regret to learn of the death of Mrs. Stanley McLellan (formerly Bertha Cousins), who died at her home in Montreal on Friday morning. She is survived by her husband and son, also one sister, Gertrude, of Montreal, and a brother, Richard Cousins, of this place.

Mr. Russell Owens, Jr., of Vercheres, Que., spent Monday here with his parents, Mr. and Mrs. R. Owens.

Messrs. Myles Barron and Gordon Moncrieff, of Montreal, spent the week-end at their respective homes here.

Messrs. L. S. Campbell, Russell Gauley and Gordon Campbell were in Montreal on Monday.

Mr. and Mrs. E. Hewes, of Thurso, are here visiting with their daughter and son-in-law, Mr. and Mrs. F. Roy.

OBITUARY

Died Suddenly in Montreal

Late Reginald Myatt

Suddenly at the Homoeopathic Hospital in Montreal on March 28, Reginald Myatt, of 2042 Oxford Avenue, passed away at the age of 50 years. Mr. Myatt leaves his wife, the former Winnifred Gilbert, and three sons and two daughters, including Miss Jessie Myatt, who spent the greater part of her school days in Lachute and is now employed by the Bell Telephone Company in Montreal. The eldest son Howard was killed in action in Germany in World War II.

Well Known Resident Mourned at Grenville

(Our District Correspondent)

Late Mrs. John Taylor

Grenville — The death of Mrs. John Taylor, a well known resident of Grenville, occurred at her home after a short illness, on Wednesday afternoon, March 23.

The late Mrs. Taylor was in her 78th year. She was a member of St. Matthew's Anglican Church up to the time of her illness, and was an active member of the Woman's Auxiliary. She was known as a friend to everyone, and her presence will be sadly missed by those who knew her.

Left to mourn her loss are her husband, one son, George, of Toronto, and one daughter, Muriel, of Montreal.

The funeral service, held last Friday afternoon at St. Matthew's Church, was conducted by the Rev. A. E. Hawes. The remains were laid to rest in the family plot adjoining the church. Pall-bearers were — Messrs. Rupert Cooke, William Skelcher, Stanley Dewar, Ross Matthew, William Arnold and Carl Paige.

Those from out of town who attended the funeral were — Mr. and Mrs. Wm. Skelcher, Sr., Mr. Wm. Skelcher, Jr., Mrs. McVeigh, of Montreal, Mrs. W. W Cooke, Mr. and Mrs. R. Cooke, Mr. W. Bradshaw, of Ottawa.

To the bereaved family sincere sympathy is extended from this community.

Cushing West

Mr. and Mrs. Jas. Bissett spent the week-end at their residence, having as their guest Mrs. Pat Bayle, late of Birmingham, England, who is now residing in Montreal.

Mr. A. C. Pinkerton, of Montreal, visited his residence here on Sunday.

Mabel

Mr. and Mrs. George H. Murdoch and children were in Montreal on Sunday visiting Mrs. Murdoch's parents, Mr. and Mrs. David McDonald.

Mrs. Thos. MacCullough, of N.D.G., spent a few days last week with her parents, Mr. and Mrs. George D. Murdoch, who have been on the sick list. Mr. MacCullough also spent the week-end there.

Miss Doris Kelly, of Montreal, was a week-end guest at the home of Mr. and Mrs. Jas. Heatlie.

Miss Jean Tomalty, of Montreal, spent a day last week at her home.

Mrs. Norman Boyd, of Lachute, spent the week-end with Mr. and Mrs. Walter Murdoch.

Bell Falls

Mr. and Mrs. E. Lacasse, of Lachute, were week-end guests of Mr. and Mrs. T. McNeil.

Guests of Mr. and Mrs. K. Campbell during the week-end were Miss Helen Campbell, Miss Ella Campbell and Mr. John Shearman.

Miss Mary Bennett, of Macdonald College, spent the week-end at her home here.

Mr. Leslie Kerr spent the week-end at his cottage.

Miss Stella McVicar was the guest of her parents, Mr. and Mrs. Victor McVicar, for the week-end.

Church Notes

A good number attended the service of the United Church, held at the home of Mr. and Mrs. Gilbert Campbell last Sunday. Service will be held this Sunday in the church at 11 a.m.

The Bell Falls Sunday School will meet at the home of Mrs. A. I. Brown at the usual hour, 2 p.m.

Morin Heights

Mrs. Edwin Greene, of Montreal, was the guest of Mr. and Mrs. Archie Hamilton over the week-end.

Mr. and Mrs. Gerald Boyd and family spent the week-end here.

Messrs. W. R. and Graeme Bell, of Verdun, were at their home here over the week-end.

Mr. Merlin McCullough spent last week in Montreal; he has secured a position with Texeco and starts work on Monday.

Mrs. Wm. Watchorn, of Christieville, with her daughter Corinne, leaves Sunday for Swift Current, where they will visit with Mr. and Mrs. Garnet Ivall and other relatives.

Mr. and Mrs. Jack MacKimmie and daughter, Bonnie, were week-end guests of Mr. and Mrs. Edgar Boyd.

We are sorry to report that Mrs. Watchorn is ill with pneumonia.

Miss M. Brown spent the week-end in Montreal, Miss N. McConnell was at her home in Alymer, and Mr. J. Haughton visited his mother in Ottawa.

The Rev. C. W. P. Baugh was in Arundel on Sunday to officiate at the burial of the late Mrs. Bishop.

Help Save Lives! You can send food to sick, hungry people overseas through (Canadian) CARE, Ottawa. $10 buys a big food package, guarantees delivery!

Brownsburg

Mr. and Mrs. Fred Mullin, of Montreal, spent part of this week as guests of Mr. and Mrs. P. MacAdam.

Mrs. Wm. Fletcher visited relatives in Montreal this week.

Mr. and Mrs. Alex Wood and their two sons, Harold and Ernest, of Merrickville, Ont., were Sunday guests of Mr. and Mrs. John Mason.

The young folks, under direction of Mrs. Howard Elliott, were treated to a "taffy" party at the United Church last week. The taffy was given and prepared by Mrs. Irvin Bain, to whom appreciation was expressed for her kindly gesture. Games were also played.

Mrs. C. E. Prosser and Mrs. N. E. Smillie were in Montreal on Monday attending the anual meeting of the Quebec Provincial Council of the Canadian Girl Guide Association, which was held in the Stanley Presbyterian Church.

The Rev. and Mrs. J. Gordon Duncan, and Mrs. Hector Mason, were among many others who were in Ottawa on Monday attending meetings in connection with the 50th anniversary of the Fourth Avenue Baptist Church.

Flowers placed in the United Church last Sunday were in memory of the late Charles (Charlie) Golden, the gift of Mrs. J. Kolosow, his sister, on behalf of the family.

A colored film on Newfoundland from the National Film Board will be shown at the United Church next Sunday evening at 7 o'clock, in view of the Union with Canada being consummated this week. The service will open with a brief period of sacred songs, including those suitable for children.

Brownsburg W.I.

At the April meeting of Brownsburg W.I. to be held on April 7, at 7.30 p.m. in the Social Club, Mr. Philippe Valois will be the guest speaker. The roll-call is, "An important Canadian event during the past year".

New officers for 1949-50 elected at last meeting, are — Mrs. B. Enlow (returned as president); 1st vice-president, Mrs. C. Stephens; 2nd vice-president, Mrs. H. Potter; secretary, Mrs. H. Barker; treasurer, Mrs. H. E. Elliott.

Conveners — Agriculture, Mrs. M. Crosby; Health and Welfare, Mrs. A. MacAllister; Education, Mrs. G. Todd; Home Economics, Mrs. Hector Mason; National and Internat'l Relations, Mrs. G. Connelly; Blue Cross, Mrs. F. Campbell; Sick Committee, Mrs. W. White and Mrs. Berubé; Publicity, Mrs. T. Zimmer.

The sum of $5 was voted to the Y.W.C.A. fund, also $5 sent to Children's Memorial Hospital. A "personal parcel" was sent overseas. A letter of thanks had been received from a recipient expressing deepest gratitude for these parcels.

Lake Keatley

Mr. Heffernan, of Montreal, is spending a few days at his cottage.

Mr. Fred Parent, Mr. Ford, Dr. Owen McDonald and Mr. Hughs, of Montreal, spent the week-end at "Oak Bend Cabin".

Miss Enid Stewart, of Montreal, was the guest of her parents, Mr. and Mrs. Stephen Stewart.

Mr. and Mrs. Thomas Kennedy, of Montreal, spent the week-end with Mrs. Pauline Young. Mr. Lawrence Thomas accompanied them back to Montreal, where he intends to work.

Calumet

Mrs. Dick Yoshida and small son Dickie, of Cap St. Martin, are spending several weeks here visiting Mrs. Yoshida's parents, Mr. and Mrs. W. A. Williamson.

Mrs. E. Brunet and son, Joey, arrived home this week after spending a vacation with relatives in Arnprior and Ottawa.

Miss Joyce Lummis, of Lachute, spent the week-end at the home of Mr. and Mrs. J. Mahon.

Mrs. S. Filoon is at present in Lachute, visiting with Mr. and Mrs. J. Welden.

Mrs. K. N. Brueton, of Abbotsford, Que., spent several days here as the guest of Mrs. F. Dakin.

Mr. and Mrs. M. Matthew and small son, Brian, spent the week-end with Mr. W. E. Brigden.

Mr. and Mrs. J. White and Miss Emily White, of "Whiteacres", were guests of Mr. and Mrs. R. C. Whinfield.

The many friends of Mrs. J. Welden, Sr., who has been very ill, are glad to know she is now feeling much better. Mrs. Welden is at present in Lachute with her son, Mr. J. Welden and Mrs. Welden.

Anyone wishing news items to appear in this column, please call 76-W-13.

Morin Heights

Mr. and Mrs. G. Hulley and daughter, Linda, spent the week-end at Rock Cliff Inn, with Mrs. Hulley's parents, Mr. and Mrs. E. G. Graves.

Sgt. Amedée Vaillancourt, of the R.C.M.P. at Ottawa, is at his home for a few weeks while recuperating from a knee operation.

Mr. E. Dey spent the week-end with his brother, Mr. Matt Dey.

Mrs. Ida Tylee, of Montreal, is spending this week with Mr. and Mrs. E. Graves.

Mr. Melvin Dey returned home Saturday and is recuperating after an operation in hospital in Montreal.

Miss Doris Watson, of Ste. Anne's Military Hospital, spent the week-end with her parents, Mr. and Mrs. Wm. Forsyth.

Mrs. J. Voce, of Montreal, is spending this week with her mother, Mrs. M. Campbell, at Campbell's Farm.

The Rev. John M. McBride, on furlough from Kenya Colony, visited his cousin, Mrs. C. R. Wood and the Rev. Wood, this week.

Course in Weaving

Miss E. M. Birch, W.I. demonstrator from Macdonald College, is holding weaving classes here this week; 12 ladies are attending the afternoon session and 10 in the evening. All are finding the course very interesting and instructive.

WATER PROFITS

Winnipeg (CP) — Heavier consumption of water in Greater Winnipeg — more than 9,000,000 gallons last year — brought with it a $370,160 profit for the water board. Levies for 1949 will not be lowered, however, because of big expenditures planned.

Barrie, Ont. (CP) — R. H. Irwin, driver in the local fire brigade for 14 years, has been appointed fire chief here. Selected by secret ballot from four applicants, Mr. Irwin has acted as fire chief on a part-time basis for more than a year.

"Four Gentlemen" and Jean Dean

THE GOOD OLD DAYS of walrus mustaches, high button boots and quilting parties come to life when the Four Gentlemen give out with their full-dress arrangements of camp-fire melodies. In addition to singing close harmony in their weekly program "The Old Songs", which celebrated its sixth anniversary recently, each of the Four Gentlemen has his own radio and concert career. Here they are with their piano accompanist, Jean Dean. Seated are Jack Reid, tenor, left; and Ernest Berry, baritone. Standing are William Morton, tenor, left; and John Harcourt, bass. "The Old Songs" is heard Sundays at 9.10 p.m.

Lachute Spring Fair

JUNE 15-16-17-18

FOUR BIG DAYS – FOUR BIG NIGHTS

Outstanding Live Stock Exhibition

Light Horse Show Horse Racing

Midway – Daniels Greater Shows

Handicrafts Display

Prize List now ready.
Entries Close on May 27.

J. H. Black, President. Alex Bothwell, Sec.-Treas.

PROVERBIAL OUNCE

This is the great thing in medical and surgical science today — prevention. The old idea was to send for a doctor when the patient became ill. The new way is to consult the doctor in order to keep well.

— Campbellton (N.B.) Tribune

Roumania has disbanded the Greek Catholic Church there, and confiscated its 1,700 churches, monastries and other buildings.

IF you have a problem in insurance, as to personal protection or investment — or coverage against loss or hazard — I will be glad to discuss your particular needs.

Linton W. Armstrong

Life, Fire, Automobile, Sickness & Accident.
385 MAIN ST. PHONE 71
LACHUTE

TENDERS

Sealed tenders, plainly marked as to content and addressed to the undersigned will be received up to noon, E.S.T. April 19th, 1949, for the construction of foundation walls under existing houses at the following locations:

QUEBEC	200	HOUSES	WATERLOO	24	HOUSES
LAUZON	99	"	ROCK ISLAND	50	"
CHICOUTIMI	100	"	LATUQUE	53	"
BROWNSBURG	56	"	STE. THERESE	100	"

It is to be noted that in each case the number of houses given is approximate. . Individual tenders are to be submitted for each project. . Plans, specifications and other documents required for tendering may be obtained at the address shown below.

A deposit of $10.00 is required for a set of tender documents for each location. This deposit can be recovered if the tender documents are returned in good order within 30 days of the close of tender date.

Each tender must be accompanied by a security deposit of 5 per cent of the amount of the bid. A marked cheque or Dominion of Canada bonds will be accepted as security deposit.

The lowest or any tender not necessarily accepted.

J. J. O'SULLIVAN,
Construction Engineer, Quebec Region.

ADDRESS: Central Mortgage and Housing Corporation, 1253 McGill College Avenue, Montreal, Que.

An appropriate message to convey your sentiment in approved good taste.

GREETING CARDS of 'PERSONAL' appeal.

- EASTER
- BIRTHDAY
- MARRIAGE
- ANNIVERSARY
- CONGRATULATION
- SYMPATHY
- HUMOROUS
- "GET WELL"

etc.

FRANK E. EARLE, Jeweller
Main Street LACHUTE Phone 140

"THE MASTER" SHALLOW WELL PRESSURE PUMP

It is estimated that the normal water requirements for the average farm is about 650 gals. per day. The Master Shallow Well Pressure Pumping System, with a capacity of 300 gals. per hour, can more than supply the normal requirements, leaving plenty of water available for emergency work.

The Master Shallow Well Pump has been more than ten years in its development, resulting in a compact, sturdy pump that requires the absolute minimum of servicing.

Available in several models to suit every purpose.

SOLD BY —
James H. Derouin & Sons
ST. PHILIPPE D'ARGENTEUIL
PHONE 92-J-4
Distributors for
OTACO FARM IMPLEMENTS
McCLARY STOVES & FURNACES
PHILCO RADIOS — INGLIS WASHERS

CLEAN UP! PAINT UP!

Floor Mops	79c	Water Pails	59c
Cheese-Cloth	35c	2" Paint Brushes	49c
B-A Cleaning Solvent	99c	Stepladders	2.49
Flaxoap	35c	Paint Rollers	1.98

This Week's Feature!
"WIZARD" GLASS WAX 49c.
JOHNSON FLOOR WAX 59c.

C-I-L Paints and Varnishes

T. McOUAT & SON Ltd.
TELEPHONE 640 LACHUTE MILLS

Rail and Steamship Bookings
Telephone No. 27
J. S. Giles -- Watchman Office
AGENT — C.P.R. and OCEAN LINES

ALBRIGHT & MacADAM REG.
(Ewan Albright, proprietor)
Dealers in — Repairs to —
MASSEY-HARRIS FARM EQUIPMENT
REFRIGERATORS, STOVES, WASHING MACHINES.
Sales and Service —
STUDEBAKER CARS & TRUCKS
WILLARD CAR BATTERIES
Main Street LACHUTE Telephone 623-J

ASSALY'S *SPRING STORY*

features the following:

- TAILORED AND DRESSY SUITS
- COATS, LOOSE AND FITTED
- LADIES' PRINT & GABARDINE DRESSES

— Also —

MEN'S READY-MADE & MADE-TO-MEASURE SUITS
MEN'S GABARDINE & HOLLYWOOD TRENCH COATS

Our Spring Showing also includes
HARTT & SLATER LATEST-STYLE SHOES

For Complete Satisfaction —

Shop at — **M. G. Assaly**
(next to Rex Theatre)

Church Services

LACHUTE UNITED CHURCH
Rev. W. B. Rosborough, B.A., B.D.
10 a.m. Sabbath School.
11 a.m. Morning Worship.
"Accounting for Souls".
7 p.m. Evening Worship.
"The God in Whom We Believe".
2.30 p.m. East Settlement.

LACHUTE BAPTIST CHURCH
Rev. W. H. Britton, Pastor
47 Grace St. — Phone 462-J
10 a.m. Bible School
11 a.m. Communion Service.
Cottage Prayer, Wednesday, 8 p.m. home of Mr. and Mrs. Wm. Cook.
Watch for announcement of special services.

SUNDAY MORNING BROADCAST
Tune in at 9.15 to Station C.K.S.F., Cornwall (dial 1200), and enjoy the Bible Lovers' Fellowship program conducted by the Rev. J. R. (John) Boyd, of Sudbury, Ont., formerly of Lachute.

MARGARET RODGER MEM'L PRESBYTERIAN CHURCH
Rev. Charles Maclean, B.A.
Minister
10 a.m. Sunday School.
11 a.m. Morning Worship.
3 p.m. Brownsburg.
7.30 Evening Worship, Lachute.

BROWNSBURG UNITED
Rev. S. J. Pike, Minister
10 a.m. Sunday School.
Regular services at 11 a.m. and 7.
The Minister will be assisted at the morning service by the Rev. W. B. McIntosh, of Vancouver, B.C.
The evening service will include a colored film on Newfoundland, and songalogue.

REGULAR BAPTIST CHURCHES
Rev. Geo. B. Hicks, B.Th., Pastor.
BROWNSBURG
10 a.m. Bible School
11 a.m. Church (Communion).
Happy Hour, Monday, 7 p.m.
Y.P. Fellowship, Monday, 8 p.m.
Cottage Prayer, Thursday, 8 p.m.
DALESVILLE
2 p.m. Bible School
3 p.m. Church (Communion).
Wed. at 8, Prayer Meeting.

CHURCH OF ENGLAND
Rev. C. R. Lang, L.Th., Rector.
St. Simeon's, Lachute
10 a.m. Sunday School.
11 a.m. Holy Communion.
Lenten service, Wed. at 8 p.m.
St. George's, Brownsburg.
7 p.m. Evening Prayer.
Lenten service, Thurs., 7.30 p.m.

LAKEFIELD SERVICES
Rev. C. W. P. Baugh, Rector
Lakefield, 10.30 a.m.
Morin Heights, 11 a.m.
Shrewsbury, 2 p.m.
Louisa, 3.30 p.m.
Dunany, 5 p.m.

PENTECOSTAL ASSEMBLIES OF CANADA
"I will come again, and receive you unto myself".
—The Lord Jesus Christ.
Sunday — 7.30 p.m. —Wednesday.
Sunday Church School - 2.30 p.m.
(in the Union Hall at the four corners).

MAPLE AVENUE BAPTIST CHURCH, BROWNSBURG
"The Singing Church".
9.45 a.m. Sunday School.
11 a.m. Worship Service.
Sermon: Housecleaning the Church.
7 p.m. Evening Evangelistic Hour.
"A Tax Collector's Conversion."
Come early and enjoy the opening hymn-sing.
Rev. J. Gordon Duncan, Pastor.

The Watchman is on sale at 5 cents a copy at the following stores: —

Lachute: Beaton's Pharmacy.
Lachute Medicine Store.
Rex Café, Main Street.
Lido Restaurant.
Lachute Mills: Z. Harbour.
Brownsburg: Chez Maurice.
Choux Pharmacy.
Kilgour's Store.
St. Andrews: A. Ladouceur.
Carillon: J. MacDonald.

AMONG THE CHURCHES

Montebello Cleric Is Elevated to Priesthood

Solemn "laying on of hands" by the Bishop and clergy of the Anglican Diocese of Montreal and impressive reading of the ordination service last Friday marked the elevation of eight candidates to the priesthood and deaconate of the Church of England in Canada.

In ceremonies presided over in Christ Church Cathedral by Rt. Rev. John Dixon, Bishop of Montreal, the eight candidates included an incumbent in this district, the Rev. John Harwood Jones, who has been in charge of the Montebello parish.

Maple Avenue B.Y.P.U.

Brownsburg — Mrs. Robert Creswell had charge of the program at the Maple Avenue Young People's meeting on Friday evening. Miss Betty Prosser presided during the devotional and business periods. It was decided to hold a sunrise service on Easter Sunday morning.

The program included the responsive Scripture reading, Psalm 48, led by W. Petley; a poem, "Whatever Is, Is Best", read by Marjorie Morrison; and an interesting paper, "Building the Kingdom through Friendship", given by Mrs. R. Creswell. Mrs. J. G. Duncan closed the meeting with prayer.

Program of Services At Brownsb'g United

Brownsburg—A pre-Easter and Easter folder is being prepared for the United Church congregation, which will include special features leading up to the Easter Communion. Passion Week will be observed by a special service on Tuesday evening, April 12, at 7.30 when the Rev. A. G. Moore, of St. Mungo's Church, Cushing, will be the speaker. On Wednesday evening, April 13, at 8 o'clock, the Brownies, under the leadership of Misses Alfreda Zimmer and D. Steere, will give a sacred concert. The Good Friday service will be held at 11 a.m. On Palm Sunday, April 10, at 11 a.m., Mr. A. S. Brown, of Montreal, will deliver a message on the Presbytery Evangelism Campaign, and will meet with the committee immediately after the service. In the evening a pre-Easter film entitled "Barrabas" will form part of the service. Special music will be rendered on Easter Sunday morning at 11 and a specially adapted film will be shown, entitled, "Who Then Can Be Saved?" which will include two features—The Kindled Flame and The Rich Young Ruler. The post-Easter communion and reception will take place on Sunday morning, April 27. It is assured that the re-decorating of the church interior will enhance rather than interfere with these special events.

A colored film on Newfoundland will be shown next Sunday evening at 7, with a brief song service.

Says Shortage Cuts Automobile Sales

Despite reports from Ottawa that auto manufacturers were pressing Finance Minister Abbott for removal of the 10% excise tax on new cars, no one in the industry really expected it, The Financial Post declares.

The reason given for the lobbying was a sharp drop in new car sales; down 33% in January. The reports claimed that the tax (around $300, on popular makes taking 8% sales and 10% excise) had pushed car prices so high that sales were falling off.

The real explanation is said to be lack of cars to sell, not a shortage of buyers. General Motors and Chrysler were shut down for a good part of December, all January and part of February during model changeovers. Some Chevrolet dealers, for example, didn't have a car to sell from the end of November until a few weeks ago when 1949 models appeared.

Now all three manufacturers are rolling again. Sales are expected to climb quickly to above last year. First noticeable upswing is expected in April when GM and Chrysler cars begin flowing to dealers in volume.

Art Works Depict Woods-life and Industry

A booklet just published by the Canadian Pulp and Paper Association entitled "10 Pulp and Paper Paintings", reproduces in color pictures by ten distinguished Canadian artists, which run the gamut from landscapes of the great Canadian forests to dockside scenes in Canadian ports. The paintings include, also, operations in the paper mills.

The booklet also contains pictures and biographies of each of the ten artists, who were free to make their own interpretations of the subjects and consequently produced art, not mere illustration.

The paintings were commissioned "to remind Canadians of their dependence on the health of the forests and the well-being of their most valuable industry". A brief summary of the importance of the industry in the Canadian economy, points out that, amidst Canadian industry, pulp and paper stands first in employment, first in total wages paid, first in exports, first in the value of production, and first in capital investment; and that pulp and paper accounts for almost 40 per cent of all commercial exports to the United States and for 10 per cent of all Canadian exports.

The pictures in the book, and the artists represented therein, include — the Forest, Thoreau MacDonald; Woods Work, Albert Cloutier; Log Driving, J. S. Hallam, A.R.C.A.; Mill Village, A. J. Casson, R.C.A.; Bunkhouse Scene, Charles Comfort, R.C.A.; Paper Making, Will Ogilvie, M.B.E.; Pulp Making, Andre Bieler, O.S.A.; Paperboard Making, A. Y. Jackson, C.MG.; LL.D.; West Coast Mill, Lawren Harris, LL.D.; and Shipping Paper, Franklin Arbuckle, R.C.A.

The paintings have also been reproduced by the silk screen process and have been displayed in galleries across Canada.

LONG-TERM POLICY

Undoubtedly a reforestation scheme must be undertaken to alleviate the anual (flood) damage. Taking the long-term view, it is probably the only thing that will have any good effect upon the situation. — Hespeler Herald

TAXPAYERS' DUE

It does not make sense to tell arbitrarily a resident of a by-road that he cannot have the services of a snowplow until sufficient people build homes in the area to pay taxes to cover the cost of the operation. That is not how a real democracy is run. Every man in the area pays taxes and those taxes should be used to give the greatest service to all.

— Corner Brook (Nfld.) Western Star

Attractive Offerings in USED CARS & TRUCKS

1935 Dodge 4-Door Sedan
1940 Plymouth 4-Door Sedan
1948 Chevrolet 2-Door Fleetmaster
1946 Chrysler 4-Door Sedan
1940 Chevrolet 2-Door Coach
1947 Studebaker 3-Ton (D.P. Axle)

Most of these cars fully equipped.

For your inspection at —

LACHUTE MOTOR SALES REG.
(James Duncan)
Main Street LACHUTE Telephone 220

Germicidal Lamps in Grenville Classrooms

GRENVILLE CONSOLIDATED SCHOOL NEWS
By Martha Richardson

The school has been most fortunate in escaping illness so far, but the luck seems to have run out. The student body, as well as the staff, have begun to feel effects of the 'flu epidemic, while several cases of German measles have also been reported.

• • •

Two germicidal lamps have been ordered, for two of the classrooms. They are C.G.E. units, of 30-watt capacity. They have proved their worth in other schools, and it is expected that they will tend to cut down illness here.

• • •

A very pretty shower was held at the school on the afternoon of March 17, in honor of Miss Vera Moller. To really surprise Miss Moller, plans for the shower were disguised as plans for St. Patrick's Day. A mock wedding was held; little Kitty Cavanagh was the bride, and wee Ivan McLean the groom. The bride-to-be was presented with an electric kettle, an automic iron and a toaster. At the conclusion of these proceedings the children enjoyed a pleasant time and refreshments. . . Miss Moller was married on March 19, to Mr. Ronald Vanstone. Your reporter joins in extending to the newly-weds very best wishes for a happy marriage. . . Incidentally, congratulations are expressed to those who were in charge of this function, for the manner in which the affair was organized, and for the decorations.

• • •

While it is a long time away, plans for a dance in the school at the end of April are now under way. Details will be given later.

MODERATION PAYS

Let us endeavor to keep our health intact by avoiding all excesses which could impair it and we will be able to tackle our daily task with all the necessary ardor, and at the same time, increase our life span. — Arvida Le Lingot

COMING EVENTS

Notices of Entertainment, Concerts or Meetings, etc., 10 cents per line each insertion. Minimum 50 cents. If billed 60 cents.

SUGAR PARTY

At Hercule Legault's, on Route 30 (telephone 930-r-5); $1 per person. On Sundays — April 3 and 10. A7.3c

BROWNSBURG LEGION

A meeting of Legion Branch 71 will be held at St. Onge's Hotel on Tuesday, April 12, commencing at 8 o'clock. Special discussion on coming raffle. A7-2c

SALE OF HOME-COOKING

Home-cooking will be on sale in the church hall of the Maragaret Rodger Memorial Presbyterian Church next Saturday afternoon, April 9, from 3 to 5.30 o'clock. -1p

VARIETY CONCERT

— Sponsored by Y.P.U. of Lachute United Church, Wed., April 27, 8.15 p.m. Two 1-act plays, music ensemble, community singing. In the United Church hall. Admission 40c. A21.4c

LACHUTE W.I.

The Lachute Women's Institute will meet April 5 at Lachute High School, at 8 o'clock. Following regular business, Mr. M. Templeton will address the meeting. Chairman, Mrs. R. Cairns. -1c

BENEFIT BY THIS GOOD NEWS COMBINATION

YOUR HOME TOWN PAPER gives you complete, dependable local news. You need to know all that is going on where you live.

But you live also in a WORLD, where momentous events are in the making—events which can mean so much to you, to your job, your home, your future. For constructive reports and interpretations of national and international news, there is no substitute for THE CHRISTIAN SCIENCE MONITOR daily.

Enjoy the benefits of being best informed—locally, nationally, internationally—with your local paper and The Christian Science Monitor.

LISTEN Tuesday nights over ABC stations to "The Christian Science Monitor Views the News."

And use this coupon today for a special introductory subscription. $1 U.S. Funds

The Christian Science Monitor
One, Norway St., Boston 15, Mass., U.S.A.
Please send me an introductory subscription to The Christian Science Monitor—26 issues. I enclose $1.

(name)
(address)
(city) (zone) (state)
PB7

SOCIAL AND PERSONAL

Mr. and Mrs. Daoust and Mrs. G. Graham, of Beauharnois, were week-end guests of Mr. and Mrs. Robt. Cairns.

• • •

Miss Lois Young, of Montreal, spent the week-end as the guest of Miss June McArthur.

• • •

Mr. and Mrs. N. W. Boyd returned home last week-end from their winter vacation in Florida.

• • •

Messrs. Gilbert E. Ayers, Laurier and Oswald Carrière, Roger Gravel and Richd. Stephens returned last week-end from a 12-day motor trip visiting Pinehurst, North Carolina.

• • •

Mr. and Mrs. E. H. Peters and daughter, of Ottawa, renewed acquaintances here on Sunday. Mr. Peters was previously a member of the local High School staff.

• • •

Mrs. Bert Brown, of Montreal, is spending a few days visiting with her sister, Mrs. L. S. McMartin and Mr. McMartin.

• • •

Mr. and Mrs. Roger Pagé and daughter, Monique, also Mr. Serge Lafortune, left for Tampa, Florida, to spend a six weeks' holiday.

• • •

Mr. N. Lloyd has returned home after his sojourn in the Western Hospital, Montreal, where he was under treatment for a fractured hip.

Change of Residence

Miss M. V. Slater is now accupying an apartment in the Giles block, 212 Main Street, and wishes to notify those requiring her services, that her telephone number is now 700-W.

Miss Grace McMahon visited friends in Ottawa last week-end.

• • •

Miss Lily Hampton spent Tuesday in Quebec City, attending the funeral of the late Mr. Robt. John Somerville.

• • •

Miss Joan McMartin, nurse-in-training at the Homoeopathic Hospital, Montreal, was home for a few days this week.

• • •

Mr. and Mrs. Percy Dolan, of Ottawa, were week-end guests of Mr. and Mrs. Jos. McMahon.

• • •

Mrs. Richard McAdam and Mrs. Allan Boa spent a few days in Montreal last week with friends, and also visited Mrs. Wm. Black, who is at present a patient in the Royal Victoria Hospital.

• • •

Mr. and Mrs. Robt. Todd accompanied Mr. W. K. McArthur to spend last Saturday in Montreal.

• • •

Engagement Announced

Mr. and Mrs. Thomas G. Pasco, of Brownsburg, Que., announce the engagement of their only daughter, Evelyn Elsie, to Mr. William John Muller, of St. Andrews East, Que., elder son of Mr. and Mrs. H. W. Muller, of Gray, Sask. The marriage is arranged to take place on May 7.

• • •

Approaching Marriage

Mr. and Mrs. James A. Dawson, of Lachute, Que., announce the marriage of their daughter, Beatrice Margaret, to Mr. Frederick James Giroux, son of Mr. and Mrs. Joseph Giroux, of Outremont, to take place on Saturday, April 9, at 3.30 p.m. at St. Simeon's Anglican Church.

Mr. George L. Davis is a patient at the Royal Victoria Hospital, undergoing medical observation.

• • •

Mr. John McFaul returned this week from a vacation of several weeks in Florida.

Sick Room Needs & Household Remedies
— also —
Baby Toiletries, Talcums, etc.

PRESCRIPTIONS

BEATON'S PHARMACY
Main Street, Lachute.
Telephone 164.

CONSULT US about any desired journey — by Land, Water or Air.

"Every requirement for any kind of journey to anywhere."

LACHUTE TRAVEL BUREAU
(Owned and operated by S. Goldsworthy)
Office: 94 Foundry St., Tel. 191
Res.: 43 Grace St., Tel. 407-J

YOUR LITTLE CHERUB IS GROWING UP!

Will you have photographs to remind you of these happy days?

COMMERCIAL AND PORTRAIT
H-D-PARSONS STUDIO
PHOTOGRAPHY
265-A Main St. — Phone 744-J

Prices in effect until Sat., April 2nd.

VIGOROUS & WINEY
BOKAR - lb. 54¢
RICH & FULL BODIED
RED CIRCLE - lb. 51¢
MILD & MELLOW
8 O'CLOCK - - lb. 47¢

Ann Page Famous
MILK BREAD
White or Brown
Sliced
24 oz. loaf 11¢

TANGY
OLD CHEESE - lb. 47¢
FINE
MILD CHEESE - lb. 45¢
IONA
PEACHES - - 29 oz. tin 22¢
ANN PAGE
HOT + BUNS pkg. of 9 23¢
A & P FRESH
JELLY BEANS lb. 25¢

IONA
GREEN PEAS 3 20 oz. tins 23¢
IONA
TOMATOES 28 oz. tin 15¢
OGILVIE FLOUR 5 lb. bag 32¢
FANCY
KETA SALMON ½'s tin 23¢
AYLMER CHOICE
SLICED APPLES 28 oz. tin 15¢
IONA — ORANGE & GRAPEFRUIT
MARMALADE 24 oz. jar 26¢
ANN PAGE — FAMOUS BOSTON STYLE
BEANS 15 oz. tin 10¢
WOODBURY'S FACIAL
SOAP - - 3 cakes 29¢
NAVY
TISSUE - - 2 rolls 15¢
JORDAN'S
GRAPE JUICE 16 oz. btl. 22¢
CUTS GREASE
BABO CLEANER 2 for 27¢
CEREAL
VITA-B - - - 24 oz. pkg. 29¢
CLOVER BRAND NO. 1
WHITE HONEY 4 lb. tin 75¢
KRAFT
DINNER - 2 pkgs. 29¢
A. J. PANCAKE
FLOUR - - - 20 oz. pkg. 20¢

A & P Fruits and Vegetables

IMPORTED GREEN — GARDEN FRESH
CABBAGE - - - - - - lb. 7¢
FLORIDA THIN SKIN
ORANGES JUICY — SIZE 288 doz. 29¢
FLORIDA MARSH SEEDLESS — SIZE 96
GRAPEFRUIT - - - 5 for 29¢
B.C. EXTRA FANCY
WINESAP APPLES - 2 lbs. 33¢
NATIVE GROWN HOT HOUSE — LARGE SIZE
CUCUMBERS - - - - - each 29¢
IMPORTED FIRM — RIPE WONDER PACK CELLO PACK
TOMATOES 14 OZ. MIN. pkg. 27¢
IMPORTED PASCAL
CELERY SWEET, CRISP LARGE STALKS—SIZE 48 2 for 23¢
CANADA NO. 1 P.E.I. — PREPACKAGED
POTATOES - - - - 10 lbs. 29¢

WOMAN'S DAY MAGAZINE 5¢ Copy
April Issue Now Available

THREE SCORE AND TEN...

People nowadays often live beyond the biblical span of 70 years. The wise man makes sure that he will not outlive his income. A Sun Life retirement policy will give you a guaranteed income for as long as you live. Start saving *today*.

SUN LIFE ASSURANCE COMPANY OF CANADA

O. H. Lagarde
Representative for Lachute - Argenteuil.
20 THOMAS ST.
PHONE 656-W

DISTRICT NEWS FROM OUR COUNTY CORRESPONDENTS

Avoca

Mr. and Mrs. Donna Currie and two little sons, of Verdun, are on two weeks' holiday at the home of Mr. and Mrs. Wm. MacLeod. Miss Grace MacLeod visited Mr. and Mrs. Earl MacLeod for a few days last week.

Mr. and Mrs. P. Farrara and Miss Wright spent Saturday with friends in Hawkesbury and Grenville.

Mr. Evan Bates, of Montreal, visited his parents on Sunday last. Miss Flora McLeod was also a guest.

Mr. Ross Hill, of Pte. St. Charles, has been visiting Mr. and Mrs. Elmer McCallum for a few days.

Mr. Tomachevsky, of Montreal, spent a few days with his family this week.

Mrs. Alvin Campbell, of Harrington, visited her sister, Mrs. Hugh Bates, recently.

Messrs. Gordon Young and Grant Arthurs, of Montreal, have returned home for a short time.

Miss Joyce Andrews and little brother, Gerry, visited their grandmother, Mrs. E. G. Young, over the week-end.

Friends of Mr. James Young, of Pte. au Chene, are pleased to hear he is recovering from his recent serious illness.

Mr. and Mrs. Cecil Young are spending a few days with friends in Montreal.

The Misses Frances and Marguerite Provencal had friends from Grenville visiting them; Misses Mary and Frances Bates were also their guests.

Readers—please remember contributions to the Red Cross!

Cushing

Mr. and Mrs. M. Burton and son Scott, of Montreal, were guests of the Misses Cleland on Sunday; also Mr. W. McDiarmid.

Mr. and Mrs. George Drew, of Verdun, spent the week-end with Mr. and Mrs. W. H. Canning.

Miss E. M. Graham, of Verdun, was the week-end guest of her parents, Mr. and Mrs. Archie Graham.

Mr. Charles Gray, of North Battleford, Sask., is at present the guest of his sister, Mrs. L. M. Gaston. Mr. Gray stopped off at Ottawa, motoring here with Mr. and Mrs. Campbell from that city.

Mr. Keith Canning, of Stonefield, was a guest on Sunday at the home of his uncle, Mr. John Innes.

Mr. and Mrs. A. Stalker and son Donald, of Westmount, accompanied by Master Ricky Casement, of the Town of Mount Royal, were guests of Mr. and Mrs. T. W. Weir last Sunday; little Donald is remaining to spend a few weeks with his grandparents.

Frontier W.I. will meet at the home of Mrs. Theodore Murdoch on Tuesday afternoon, April 5. Subject, Publicity; roll-call, a joke.

St. Andrews East

Miss Mona Foley, of Montreal, was the guest of the Misses Wales for the week-end.

Miss Jean Michel, of Montreal, spent the week-end with her aunt, Miss M. J. Taylor.

Mrs. J. Lalonde was the guest of Mrs. de la Ronde.

Miss Gladys Mock is in the Montreal General Hospital with a triple break of the right ankle; her limb will be in a cast for sometime.

Mr. Felix Hungerbuhler spent Friday in Montreal. On his return he was accompanied by his son Tony, who is home for two weeks' holiday.

Visitors at the home of Mr. and Mrs. Percy Hall were Mr. and Mrs. Earl Downs and son Lorne, and Mr. Gardner Stephens, all of Lachine. Mrs. Downs is staying for a few days.

Noticed here during the week-end were — Miss Allison Rodger, Gladys Hyde, Enid and Arthur Robertson, Ronald de la Ronde, Kay Sinclair and Jack Entwistle.

PEACE IS POSITIVE

Too often, alas, we only look upon peace as a time when there is an absence of fighting. When we can sit back and take our ease, pursue our ordinary pursuits and pleasures without thinking that peace must have a positive quality of action or else it can't exist.

— Virden (Man.) Empire-Advance

Rouge Valley

Mrs. John Downing, of Malartic, Que., spent the past week with Mrs. Thos. Downing. . Messrs. John, George and Chas. Downing also visited their mother recently.

Mr. Constant Courte spent a few days in Montreal this week.

Mrs. Roy Staniforth spent last week in Montreal and was accompanied home by her daughter, Mrs. Stanley James and Mr. James, who spent the week-end here.

Mr. Keith Staniforth, of St. Adrien, Que., also spent the week-end at his home.

Weir

Mrs. B. Wilder, of Montreal, was a recent guest at the home of her parents, Mr. and Mrs. T. H. Greenbank.

Mrs. Robt. Williams returned home last week after spending the past three months with her daughter, Mrs. A. H. Moore and Mr. Moore, at New Liskeard, Ont.

Miss Lorna Bennett was home from Montreal to spend the week-end with her parents, Mr. and Mrs. Wm. Bennett.

Mr. and Mrs. R. A. Craig spent the week-end in Montreal, where they attended the Toronto-Canadiens game at the Forum on Saturday night.

Mr. E. J. Craig left Sunday to resume his work for the C.N.R., after spending a few weeks at his home here.

Mr. and Mrs. Earl Booth, of Montreal, spent the week-end at the home of the latter's parents, Mr. and Mrs. Jas. Kerr.

Miss Elsie Smith, of Montreal, is spending a few days at the home of Mrs. B. Beaven.

Mrs. S. Beaven and son Bruce, of Bathurst, N.B., are spending some time at the home of her son-in-law and daughter, Mr. and Mrs. Wm. Owen. Mrs. Owen is at present a patient in the Montreal General Hospital, and her many friends hope she will soon be able to return home.

Little Adeline Bates, daughter of Mr. and Mrs. Robt. Bates, also had to be taken to the Alexandra Hospital in Montreal on Saturday, suffering from pneumonia and complications. Friends hope for her speedy recovery.

RESIDENT EYESIGHT SPECIALIST

BERNARD MASSICOTTE
O.D., B.A., L.Sc.O.

APPOINTMENTS — TELEPHONE 17-R
EVERY DAY — 10 A.M. to 6 P.M.
EVENING APPOINTMENTS — 7 to 9.

92-A FOUNDRY ST., Lachute, Que.

Custom Tailoring
Men's Suits, Coats, Dress Suits
Ladies' Suits and Coats
PERFECT FIT
Selection of fine quality English and Scotch weaves.
We also geep a good line of made-to-measure Suits and Topcoats, from $40.

Geo. Licop, Sr.
59 Foundry — Phone 714-R
Lachute, Que.

Watchman Want Ads bring results !

Lachute Resident Visits Missouri Research Farm

H. B. Wilder, of Lachute, recently returned from a visit to the Purina Research Farm at Gray Summit, Missouri, where he saw practical feeding, and management operations designed to help farmers produce more meat, milk and eggs from the poultry and livestock on their own farms.

On the Purina Research Farm of 738 acres, the newest rations and methods of feeding were explained to Mr. Wilder and other visitors on the tour. A leader in the feed industry, Ralston Purina has discovered improvements in animal nutrition which have increased livestock products through a program of good breeding, careful sanitation, sound management and good feeding.

A banquet and entertainment was held at the Ralston Purina Company in St. Louis in honor of the visitors. They were also taken for tours of the Purina Chow Mill and the Purina Research Laboratories. -1x

Brownsburg Scouts

Brownsburg — Two more Scout candidates were admitted into the Brownsburg Troop on Tuesday, March 22, when Keith Hazel and Ron Seary left the Cub pack for the troop in a "going-up ceremony". This brings the troop enrolment up to 39.

Several Ambulance-man proficiency badge were awarded to Scouts who had successfully completed a six-week course conducted by Mr. Dave Atkins in First Aid. These Scouts are — Billy Cribb, Bernie Golphin, Reuben Golden, George Pasco, Don Martin, Dean Prosser, Bryant Prosser, Ernie Zimmer, Bobby Warwick, Reg Mason and Bruce Mason.

The inter-sectional hockey trophy was awarded by Wes Mason to Jim Izzard, captain of the White Section, which won a very close series against the Black Section. Billy Cribb, of the Blacks, was high scorer of the series with 15 goals to his credit.

Several shooting badges were awarded by Mr. Atkins to Scouts who had been shooting during the winter. They were — Bronze "Dominion" Marksman pins to George Pasco and Ron Kennedy for shooting 5 targets 80 or more; a Silver "Dominion" Marksman pin to Joe Izzard for shooting 5 targets 93 or more; and a Brownsburg Social and Athletic Club crest to Jim Izzard for shooting 10 targets of 100.

A salvage paper collection is scheduled for Saturday, April 23, under the auspices of the Brownsburg Boy Scouts Group Committee.

Use Watchman classified ads.

PAUL & GRAHAM *Reg.*
21 Grace Street — Lachute
General Sheet Metal Work
Warm-Air Heating, Air Conditioning
Also REPAIRS AND ALTERATIONS to all makes of warm-air furnaces.
OUR TELEPHONE — NO. 995

Commonwealth International
One of Canada's Soundest Investments

A Steady Return for your INVESTMENT

From its incorporation in 1933, Commonwealth International Corporation has paid uninterrupted dividends—a proud record, indeed.

You can share in one of the soundest investment mediums in Canada and remove the old worries and headaches. Past performance and a carefully selected list of the securities of Canadian and United States firms—give sound assurance for the future.

Price: At Market, about $.....yielding.....

May we give you full information?

J. C. ROGERS & CO. LTD.
INVESTMENT DEALERS
360 St. James St. Montreal

T. P. HALL Brownsburg
Excavating and General Trucking.
Farm Ditching and Grading.
Road Building

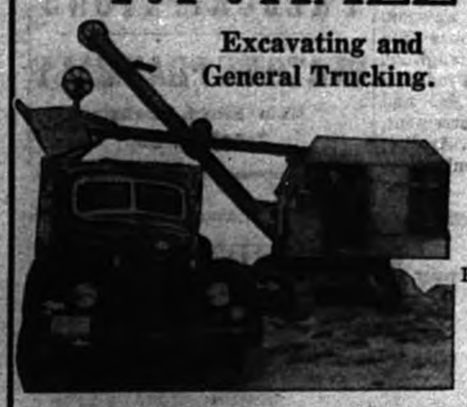

Modern Equipment:
POWER SHOVELS, BULLDOZER, CRANE, DRAGLINE, etc.
We take the small jobs — the same as the big ones!
ESTIMATES FREE *For information call 2688.*
A3.4c

F. A. ROBERTSON — Contracting Electrician
25 Years' experience your guarantee for quick, efficient work.
NEW INSTALLATIONS AND REPAIRS; APPLIANCES AND ACCESSORIES.
St. Andrews East, Que.
PHONE 18-J MAIN STREET

DONNACONA MODERNITE

You'll be amazed to discover how little it costs to change drab bathrooms and kitchens into beautiful colourful rooms.

The beauty of Donnacona Modernite will last. Wiping the smooth surface with a damp cloth will keep it spick and span. In plain panels, tile-effects, marble and wood-pattern finishes, Modernite is available in colours to suit any decorative scheme. Call us for further information.

LACHUTE LUMBER & MANUFACTURING CO. LIMITED
Lachute Mills

Utility Scales

FAIRBANKS - MORSE Portable Platform Scales are money makers in any business. These scales are built for accuracy and hard usage; they pay dividends in warehouse, stockroom, toolroom, factory and shipping department through their ability to give enduring service under hard working conditions.

Sold by —
R. McARTHUR & SON
144 Main Street LACHUTE Telephone 172

Daily Timetable

LACHUTE

— Westbound —	
To Ottawa	10.12 a.m.
" "	7.05 p.m.
Saturday Special	2.35 p.m.
— Eastbound —	
To Montreal	10.52 a.m.
" "	8.02 p.m.
Saturday Special	3.58 p.m.

Canadian Pacific

See
LELIO HOTTE
for
New Construction and Repairs.
Estimates Free
Work Guaranteed

Up to date on MODERN DESIGN and qualified in CRAFTSMANSHIP
59 Bedard Blvd., LACHUTE, QUE.
Telephone 250-J.

Today we live in a GREATER CANADA...

Harbour of St. John's

...greater by 150,000 square miles of territory ::: by vast resources of mine, forest and fishery—and, most important, by 325,000 new Canadians, now proudly welcomed as fellow-countrymen.

From the beginnings of our recorded histories, the bonds between Newfoundland and Canada have always been close—and never closer than during the last war. Now final union fittingly completes the friendly association of centuries.

For Canada, this new and vast geographic expansion also marks one more advance in the continuing development of the modern Dominion which has become, in every field of activity, a land of new and greater opportunity for all young Canadians commencing their careers today.

DISCOVERED by Cabot in 1497, the island became Britain's oldest colony, corner-stone of the Empire.

WITH every seaport a fishing port, Newfoundland exports fishery products to the value of $30 million annually.

TODAY pulp and paper has become a great Newfoundland industry, centered on the mills at Grand Falls and Corner Brook.

One of a series presented by
Molson's
to promote a fuller realization by Canadians of Canada's present greatness

Just what would your wife live on if you were no longer here to earn the money?

There's a Mutual Life of Canada policy specially designed to take care of just this contingency for you. Consult our local representative. He will show you how a new source of income can be provided for her.

Protection at Low Cost

THE MUTUAL LIFE of CANADA

HEAD OFFICE WATERLOO, ONT.

19A

YOU'LL FIND YOUR LOCAL REPRESENTATIVE HERE

Representatives :

A. C. POLLOCK JULES LAMARCHE

Painting & Lettering
AUTOMOBILES AND TRUCKS

Claude St.Jacques
43 Robert St., Lachute

INVEST AT HOME

Each time a dollar is spent locally it increases the prosperity of your own community. If sent to another town or city, it increases the prosperity of that place and is a dead loss to your home town. — Parkhill (Ont.) Gazette

Women's Interests

Dumplings in Any Language

The old saying "a rose by any other name would smell as sweet" may be applied equally well in many other cases.

Dumplings smell and taste as well, no matter what they are called. French-speaking Canadians call these light, puffy additions to stews, soups, ragouts and fruit "grand-pères". In China they are Won Ton. In Hungary they are Spaetzal, and in Germany Kartaffel Kloesse. The Russian Pirouskis and Italian Ravioli are not so light but are equally good.

Plain dumplings are made from a very soft baking powder biscuit dough. This basic mixture may be varied for use in different dishes, a pinch of savoury or sage adds to the dumplings for stew. Finely chopped parsley not only looks attractive but adds flavor to chicken pot pie. A little cinnamon is an interesting addition to the batter if the dumplings are to be cooked in fruit juice and served in it. Tomato juice may be substituted for milk to make another variation in flavor.

The home economists of the Consumer Section at Ottawa, felt that Canadians should be enjoying some of the dumplings which are so popular in other lands so they adapted a number, of recipes to our measurements and methods. Here are a few favorites.

Cheese Dumplings in Tomato Sauce

2 Cups sifted all-purpose flour (or 2¼ cups sifted pastry flour), 3 teaspoons baking powder, 1 teaspoon salt, ½ teaspoon dry mustard, 3 tablespoons shortening, 1 cup grated cheese, 1 tablespoon grated onion, 1 cup milk, 1 can condensed tomato soup, 1 cup water.

Mix and sift flour, baking powder, salt and mustard. Cut in shortening with pastry blender until mixture is like fine crumbs. Add grated cheese. Combine grated onion and milk. Blend with dry ingredients. Dilute tomato soup with water and bring to the boiling point. Drop dumplings into hot soup, cover closely and cook 15 minutes. Do not remove cover during cooking period. Yield: six servings.

Fruit Dumplings

3 Tablespoons shortening, 2 tablespoons sugar, 2 eggs, 2 cups cottage cheese, ½ cup fine dry bread crumbs, 2 tablespoons farina, ¼ cup flour, ¼ teaspoon salt, canned fruit.

Cream shortening and sugar, add slightly beaten eggs, beating vigorously. Force the cottage cheese through a sieve and add to creamed mixture. Mix bread crumbs, farina, flour and salt and add to first mixture, blending well. Pat out on floured board about ¼ inch thick. Cut into 3-inch squares. Place a little canned fruit (cherries, plums, apricots, peaches) in the centre of each square, pinch the corners together and roll the dumpling into a ball. Drop dumplings into slightly salted, boiling water and boil gently, uncovered, for about 10 minutes. The dumplings will sink to the bottom of the pot when they are put in but will rise to the surface when almost done. They will float for 3 or 4 minutes before being completely cooked. When cooked, lift from the boiling water, drain and serve hot, sprinkled with a mixture of 2 tablespoons melted butter, 3 tablespoons sugar and 1 teaspoon cinnamoon. Yield: six servings.

Potato Dumplings

1 Cup mashed potatoes, 1 egg slightly beaten, 1 cup sifted all-purpose flour, 1½ teaspoons salt, 3 teaspoons baking powder, ¼ cup finely chopped onion, 2 tablespoons grated cheese, 1 tablespoon melted fat.

Press potatoes through a sieve. Add egg and beat well. Sift flour with salt and baking powder and add to potato mixture. Stir well. Add onion, grated cheese and melted fat. Beat. Drop by spoonfuls into boiling stew. Cover closely and cook 15 minutes. Yield: six servings.

Sawdust Is Key To Popularity

Vancouver (CP) — Mrs. Ina Loomer is one of the most popular women in Vancouver.

She's wooed with proffered gifts of nylons, expensive liquors and chocolates, and even cash — and for a big reason.

As the person who dispatches 4,500 units of sawdust every month for a large sawdust firm, Mrs. Loomer this winter reached the height of her populariy as British Columbia shivered under its longest cold spell in history.

In her office, where she puts in a gruelling day that often lasts 12 hours or more, she sits among a battery of six telephones that never stop ringing.

"I go home at night, fagged out, and all I can do is dream of piled-up sawdust orders and people shivering", she explains.

Blue Cross Hospital Service in 1948

(Continued from page 1)

lowest possible cost on a voluntary basis."

E. D. Millican, Blue Cross Commissioner for Canada, reported that "enrolment figures for the year showed that more and more people in this province desired to protect themselves against unexpected hospital and medical expenses through the Blue Cross method. At January 1, 1949, 409,576 persons were covered by the hospital contracts, 254,941 by surgical and 163,356 by medical contracts." Mr. Millican stated that 77,647 new members had been added to the hospital services during the year, 93,069 to the surgical and 69,087 to the medical service.

71,211 Claims in 1948

Mr. Millican stressed how 1948 had brought a further and conclusive proof that Blue Cross was providing a definite element of security against sickness costs to residents of Quebec. "51,487 Blue Cross patients were discharged from hospital during the year, 45.2% having been admitted to semi-private accommodation, 23.4% to private accommodation, 19.9% to standard ward and 11.5% being ambulant cases not requiring bed care.

"19,824 surgical-medical claims were paid during the year. Since the inception of these plans on January 1, 1947, $1,274,060.69 has been paid on behalf of subscribers.

"These figures show that Blue Cross is doing a real service to the community in helping its subscribers to pay their hospital and medical bills. This is also of great help to hospitals, physicians and surgeons, as it tends to stabilize their income."

Employers Co-operate

"The experience of the past seven years of the Association," Mr. Millican pointed out, "have shown that employers are willing to co-operate for the welfare of employees and their families, as over 6,000 industrial businesses in this province now make Blue Cross available to their employees; many of these firms are contributing towards the cost, and this trend has been increasing considerably in the past few years".

"The close co-operation of member hospitals and the medical profession", concluded Mr. Millican, "contributed to the success of the year's activities of the Association."

René Morin was elected chairman of the Executive of the Board of Governors; J. R. H. Robertson vice-chairman; Ernest Charron, D.D.S., L.D.S., honorary treasurer; and Edgar Genest was re-elected honorary secretary.

PICTURES FOR PUPILS

Victoria, B.C. (CP) — Mrs. Isobel Maxwell, of Nanaimo Indian Hospital, told the British Columbia Indian Arts and Welfare Society here recently that Indian children need an illustrated primary reader. They learn more slowly from textbooks than white children.

CWAC's, the girls who served in the Canadian Army in World War II, will hold a re-union in Toronto early this summer.

SECOND ANNIVERSARY !

Frozen Food Fair

at FOOD LOCKERS LTD.

LOWEST PRICES — HIGHEST QUALITY

ZER-O-PAK FRESH FROZEN FOODS

EXCEPTIONAL OFFER

for one week only, commencing April 1.

GREEN PEAS	25c	STRAWBERRIES	35c
WAX BEANS	25c	RASPBERRIES	36c
GREEN BEANS	25c	BLUEBERRIES	29c
SPINACH	27c	APPLES SLICED	19c
BROCCOLI	29c	CHERRIES	29c
LIMA BEANS	36c	RHUBARB	20c
CUT CORN NIBLETS	24c	PEACHES	22c
CORN ON COB	30c	CANTALOUPE	29c
CAULIFLOWER	25c	FRUIT SALAD	44c
ASPARAGUS	45c	ORANGE JUICE	33c
BRUSSELS SPROUTS	35c	FRENCH FRIED POTATOES	19c

We of FOOD LOCKERS LTD. attribute our exceptional success to our many friends who in times of shortages and in times of plenty have always stood by us; without them this measure of success would have been impossible. . . And to our policy of conscientiously trying to maintain a uniform standard of highest quality and lowest prices. . . To our customers we offer our grateful thanks. We trust we may continue to serve them for years to come.

Choice Meat Fine Groceries

Free Delivery

FOOD LOCKERS Ltd.

11 CLYDE ST. — LACHUTE — PHONE 623-W.

Have you tried our **ARGENTEUIL** *bread ?*

Cakes for All Occasions

Delicious Pies & Pastries

Menard's

LACHUTE BAKERY Limited

"We bake up to a standard, not down to a price!"

ST. ANDREWS INN

ST. ANDREWS EAST, QUE.

An ideal spot for — Wedding Receptions, Social Gatherings and Banquets.

Endroit idéal pour — Réceptions de mariages, Réunions sociales et banquets.

DANCING EVERY NIGHT !
(Orchestra Saturday nights)

SPAGHETTI, T-BONE STEAK.
— BEER AND WINE —

5¢

Coke is back to a nickel again!

handy carton 25¢ (plus deposit)

Coca-Cola "Coke"

Ask for it either way . . . both trade-marks mean the same thing.

P-32

Authorized bottler of Coca-Cola under contract with Coca-Cola Ltd.

J. P. MacKIMMIE & SONS

Telephone 36 Lachute, Que.

See —

HAMMOND'S RADIO SHOP

for your

RADIO SERVICE and TUBES

New & Second-Hand Radios for Sale

Phone 327-W

Hammond's Radio Shop
Lachute

ARMSTRONG'S ASPHALT TILE
The low-cost floor with the luxury look

— Also —
Linoleum Flooring

FLOOR SANDING

Five sanding and one polishing machine for hardwood floors. Rent one of these machines, or call for our expert services.

Specialists in Floor Covering

LACHUTE FLOORING Reg'd

F. LAGARDE, prop. Telephone 686-J

297 MAIN ST. (opposite Muir's Service Station)

Be Ready for Spring! It's just around the corner.

If you cannot afford a new model this year, you will feel happier in the assurance that your car is in trim — safe, sound and mechanically dependable.

Consult us for a check-up and overhaul — NOW, before the springtime rush. Our long experience is your guarantee of expert workmanship.

General Auto Repair
Body Work, Painting.
Established 1923.

J. P. PAQUIN GARAGE

Foundry St. — Phone 346

PAINKILLER

IN USE OVER 100 YEARS

The best Household Medicine

TAKE IT FOR CRAMPS & CHILLS, APPLY IT FOR SPRAINS, BRUISES, ETC.

Photo Studio

Amateur and Professional.

ERNEST BERTRAND Prop.

108 Foundry St., Lachute
Telephone 782-J

H. S. Church -- Electrician

Wiring and General Repairs

Have your repair work done NOW

Visit our Store —
for all fixtures and accessories.

20 Years' experience in the electrical field — your guarantee of satisfaction.

Telephone 242-W 36-A Main St. West

HAPPY THOUGHT for your parties and social gatherings :

Lowe Bros. **ICE CREAM**

— up to the standard of our QUALITY dairy products, "HOMO" HOMOGENIZED MILK, CREAM and CHOCOLATE MILK,

— Distributed by —

LOWE BROS. DAIRY LTD.

Main St. East LACHUTE Telephone 468-W

MARCONI

THE GREATEST NAME IN RADIO

I like Marconi

for its Gorgeous Cabinet Beauty

See — and hear — our console and table models now on display.

Furniture Hardware **TESSIER Enrg.**

Hamford St., Lachute Mills
— Telephone 469-R —

Big **BOWLING TOURNAMENT**

Class B – 5 Pins & Ducks

at the

Bolodrome, *Lachute*

from April 9th to May 8th.

$300 in Prizes!

For information and reservations
PHONE 416-M or 428, LACHUTE

WANT & FOR SALE ADVERTISEMENTS:

EMPLOYMENT, PROPERTY, TENDERS, ETC., ETC.

Want or For Sale advertisements 10 cents per line each insertion. Minimum 50 cents. If billed, 60 cents. If replies are directed to Watchman Office, 25 cents extra.
(PAYABLE IN ADVANCE)

For Sale

FOR SALE — Jeep, 1948; mileage 7,000; perfect condition. — Phone Lachute 1036. -1p

FOR SALE — 1940 ½-ton International truck. — Ross Swail, Harrington, Que. -1p

FOR SALE—2-door 1931 Ford, in fair condition. — Phone 1055-W, Lachute. A7-2p

FOR SALE — 1941 Ford ½-ton pick-up delivery truck in good order. — Paul & Graham, 21 Grace Street, Lachute, phone 995. -1p

FOR SALE — 1941 Dodge panel ½-¾ ton truck. — Lachute Flooring Reg'd, phone 636-J. xc

FOR SALE — 1934 Dodge convertible coupe; good tires and heater. — Phone Brownsburg 2866. -1c

FOR SALE — girl's bicycle, in good condition. — Hormidas Dupuis, 39 Chatham Street, Lachute, phone 988-j. -1p

FOR SALE — 2 racer bicycles, 2 ladies' bicycles, in good order and moderately priced. Can be seen at 216 Main Street, Lachute. -1p

FOR SALE—library table, bureau, refrigerator, cabinet gramophone, records, Pandora range, trunks. — Phone Lachute 583. -1p

FOR SALE—small house, 13 x 20, $400; easy to remove. Good second-hand piano, $75. Bicycle, balloon tires, $35. Also a $35 wrist watch for $20. — 19 Clyde Street. -1p

A VENDRE — petite maison, 13 x 20, $400, facile à transporter. Bon piano, $75. Bicycle avec pneus ballons, $35. Aussi une montre bracelet d'une valeur de $35, pour $20. — S'adresser à 19 rue Clyde. -1p

BUSINESSES & PROPERTIES

A GRENVILLE — Commerce de Patates Frites, comprenant 2 voitures avec équipement complet, et aussi une propriété à deux logements, le tout pour un prix très raisonnable.

AT LACHUTE — on Route 8, Service Station with restaurant and large property for immediate sale; good terms.

102 BEDARD BLVD.—a modern residence; 3 bedrooms, living-room, dining-room, kitchen, large cellar, hot air heating and garage, on large lot and very central.

AT MOUNTAIN VIEW—a very new and modern cottage with long-term payments.

MANY OTHERS on Main, Bethany, Hope, Wilson, Millway, Hamford and Thomas Streets.

INQUIRIES also invited for some Interesting Businesses, also Summer Cottages, Farms and Building Lots in Lachute, St. Andrews, Carillon and Brownsburg.

J. R. CHARRON
Insurance & Realty Broker.
256 Main St., Lachute.
Telephone 46.

CASH LOANS

$50 to $1,000

Repay in monthly instalments if you prefer.

•

CONTINENTAL CREDIT

J. R. CHARRON
256 Main St., Lachute
Telephone 46

For Sale

FOR SALE—hedge and ornamental trees; guarantee growth or will replace; (100 shrubs and 4 ornamental trees) for May 1 delivery—P. Williamson, Robert St., tel. 702-W. -1p

FOR SALE — quantity of pressed hay.—Raymond Blair, St. Andrews East. M31-2p

HAY FOR SALE — pressed on the field (timothy and clover), also pressed straw. — L. Gauthier, La Baie, St. Andrews East. M31-2p

PRIVATE SALE — of all household effects: chesterfield, rug, coffee table, Philco radio cabinet, studio lounge, 2 stuffed chairs, dining room set (table and 6 chairs) kitchen set (table and 4 chairs), Maytag electric washing machine, Enterprise oilburner range (blower type), mohagony bedroom set, flower table. Sale to continue until Saturday, April 9, at the home of John J. Seary, Lebrun Apartments, Brownsburg, phone 2417 and 2988. cx

FOR SALE — chrome shoe-shine chair, complete with accessories, in A-1 condition. — Bolodrome, Lachute; tel. 416-M. -1p

L-O-O-K!..

New Electric Refrigerators

Immediate Delivery

Nationally known unit — five-year guarantee.

Why pay more — buy direct from factory at wholesale prices, AS LOW AS $249.

Representative in town Thursday and Friday only.
Phone NOW to:
HARRY FIELD (Tel. 669)

1p

PROPERTIES for SALE

LACHUTE — No. 40 Bedard Boulevard, 7-roomed dwelling, lot 66 ft. by 99 ft.

EAST END of Robert Street—a new modern 6-room house; fireplace, furnace, hardwood floors, tile bathroom. A house you will be proud to own. Occupancy in a month.

NEAR ROBERT ST. — a choice building lot, excellent location; size 60 x 150 ft.

MOUNTAIN VIEW, LACHUTE Fine modern building, 2 flats — 6 rooms downstairs, 5 rooms upstairs. Electric stoves. Hot water heating system. Occupancy of lower flat can be arranged.

BUSINESS — consisting of entire property, Bar-B-Q, restaurant, general grocery. New modern building, log cabin finished. Choice location, immediate occupancy of 5-room flat. Other flat vacant June 1.

BROWNSBURG — No. 5 Filion St., 7 rooms, furnace-heated. In good repair. Low priced. Occupancy Mar. 1.

BROWNSBURG—corner of St. Joseph and St. George's Streets, fine property overlooking West River; 6 rooms, garage, double lot. Immediate occupancy. Good terms.

NEAR BROWNSBURG — on Staynerville road, 2½ storey dwelling, 10 rooms, all modern conveniences, new garage, 8 acres of land, spring and creek on property. Ideal for raising poultry, bees, or for orchard.

HARRINGTON — 2 Cheese factories with all necessary equipment, and a dwelling nearby. Very reasonable.

LAKE OF TWO MOUNTAINS —4 summer cottages on one lot Electricity. Furnished. Wonderful beach. An excellent investment realizing 10%.

NEAR LAKE HUGHES — 200-acre bushlot with one beautiful private lake and frontage on another lake; no buildings.

WE HAVE several Farms for sale in this area.

• • •

GALL & JONES
5 Bethany St. — Phone 491-W

Brownsburg Riflemen In Record-Breaking Team, Empire Contests

Montreal — A new British Empire shooting record was hung up by the Province of Quebec team in the recent B.S.A. trophy competitions, open to all British counties, and Dominion provinces and states.

The Quebec team of 20 riflemen racked up an aggregate of 3,978 points out of a possible total of 4,000 points, for an average of 99.45 per marksman. Previous record of 3,969 was held by the British Middlesex County team, and had stood since 1937.

Last year the Quebec team won bronze medals in the competition by placing second out of the 40 teams engaged. They may well take the valuable trophy this year. Final results will not be known until the targets from all over the Empire are checked in London.

Another record for the competition was made by Quebec when 11 of the team scored perfect figures of 200. The only lady member of the team, Mrs. P. J. Niemi, had a score of 199.

Of the four non-Montreal marksmen engaged, W. J. Hazel and Giles Perodeau, of Brownsburg, scored possible 200's.

Church Bowling League Enters Play-Off Games

The regular schedule of Lachute United Church Bowling League has been concluded, and the play-off berths were not decided until the last games of the 16-week competition. Three teams were in the running for the season's championship right up to the end — the Raps, headed by Chas. Rapson, finishing ahead of Mrs. M. Tillotson's W.M.S. and C. T. McNaughton's Y.P.U. team.

The quarter-finals of the play-offs will be held next Monday, and the line-ups are as follows:

7.15 p.m.
The Raps vs. W.M.S. Reds
Y.P.U. vs. Red Cross B

8.15 p.m.
W.M.S. Blues vs. H.S. Teachers
S.S. Teachers vs. Ladies' Aid

The play-offs will be a two-out-of three series (six ends each). Semi-finals and finals will be concluded the following week. Refreshments will be served on both evenings.

Final Standing, United Church Bowling League

	Team	Skip	P.	W.	D.	L.	For	Agst.	Pts.
1	The Raps	Chas. Rapson	16	12	1	3	153	99	25
2	W.M.S. Blues	Mrs. M. Tillotson	16	11	0	5	162	100	22
3	Y.P.U.	C. McNaughton	16	10	2	4	139	124	22
4	S. S. Teachers	Mrs. R. Todd	16	8	1	7	142	128	17
5	Ladies' Aid	Mrs. H. Scott	16	7	3	6	125	121	17
6	Red Cross B.	Mrs. Lamontagne	16	8	0	8	125	121	16
7	H. S. Teach.	Austin Thompson	16	7	1	8	121	148	15
8	W.M.S. Reds	Miss R. Parsons	16	7	0	9	139	143	14
	—The above 8 teams enter play-offs—								
9	Red Cross A.	Mrs. E. Noble	16	7	0	9	129	143	14
10	The Aces	Merlin Evans	16	6	0	10	118	137	12
11	Mission Band	Wayne Riddell	16	6	0	10	110	130	12
12	Y.W.Aux.	Mrs. B. MacGibbon	16	2	2	12	100	158	6

Properties for Sale

HOUSE FOR SALE — in centre town; 2 storeys, 7 rooms (4 bedrooms), with sunporch. Ready for occupancy. Price reasonable. — John Lemay, phone 445. -1c

FOR SALE — one of best remaining lots at Mountain View site. Sidewalk, sewer. — B. A. Jenkins, Box 142, Lachute, phone 129-R. M31-3c

FOR SALE:
Attractive Property IN LACHUTE.

Large lot situated in the business section of Main St., with nine-roomed brick house, and large detached garage. Lot also faces on Berry St. Available for early occupation. May be seen any week-day.

Estate of Late Peter Dobbie
232 Main St., Lachute, Que.
Phone 269-J.

Tenders

TENDERS are invited for constructing an extension of five classrooms and assembly hall to the Arundel Intermediate School building, according to plans and specifications to be seen at office of the Central School Board, High School, Lachute.

Tenders to be received at the afore-mentioned office by 12 noon on April 12, 1949. Lowest or any tender not necessarily accepted.

— Linton W. Armstrong.
Secretary-treasurer.
Argenteuil - Two Mountains
M31-2c Central School Board.

Livestock, Poultry

FOR SALE — full colonies Italian bees. Strong and guaranteed free of disease. May delivery; any number. — M. R. Robinson, Calumet, Que. A14-3p

FOR SALE—2 colts rising 3 years Percheron filly and Clyde gelding; 2 turkey hens and tom. Apply — Geo. D. Murdoch, Brownsburg, Que. -1p

HORSES FOR SALE — Just received a carload of young well broken horses, weighing 1400 and up, including few matched pairs ready for spring work. — Arnold Farms Limited, Grenville, Que. A7-2c

YOU WANT good chicks buying them in April. You'll find Big-4 will catch up with many others bought earlier. Canada Approved, backed by a breeding program on Hatchery's own farms, pullets, cockerels, started. — Agent, Thos. Farrara, Calumet. -1c

SPRING is round the corner — get your chicks off your mind and into your pens, growing to catch the better markets. Bray has immediate delivery day-olds, started; pullets, cockerels, mixed. — Agent, J. Henri Guilbault, St. Philippe. -1c

Situations Wanted

WANTED—part-time work, morning or afternoon. Also baby sitting. References available, rates reasonable. — Phone 53, Lachute. M31-2c

FRIEND BENEFITS

Edmonton (CP) — Mike Lichak was awarded the $2,200 estate of his friend George Malanchuk despite the fact that the latter's will had been lost. Witnesses established that Malanchuk had made a will in Lichak's favor before he died.

To Rent

TO RENT — 3-room apartment, newly built, on Hamford St. — Réal Lamarche, phone 393. -1p

Miscellaneous

COUNTRY BOARD—Rouge River under pines at Bell Falls; modern, cheerful home, suit retired people. — Write Warren's Cottage, Calumet Post-Office, Que. A7-2p

MAGAZINES — are cheaper by yearly subscriptions. For renewals or new subscriptions, phone 165, or write J. F. Gorman, Box 465, Lachute. x

RADIO LICENSES — Perley Murdoch wishes to announce that he will again be selling radio licenses and will be calling on you shortly for your renewal. Your patronage is solicited, and he may be reached by telephone at No. 425-J. A7.2c

Services

UPHOLSTERING and furniture repairs. — Fraser C. Morrison, Francis St. (opp. Lowe's Dairy). Phone 414-W. -M26.p

WELL DRILLING —Anyone in need of a drilled well, place your order now. — B. Campbell, The Driller, Box 11, Chesterville, Ont.

Male Help Wanted

DAIRY FARMER — required for small farm between Lachute and Montreal; experienced in operating tractor and milking machine. — Send full particulars of age, experience and family, to Box DW-600, Watchman Office, Lachute. M31.2p

Club Events Concluded At Curling Rink

Combination Bonspiel

Combination games for senior and junior teams concluded at the Curling Club last Thursday, this being the season's last event on the men's club program. The competition was won by the following two rinks:

Rev. C. Maclean, Omer Laurin, W. K. McArthur, S. Blais (skip).

Mac Walker, Reg MacRae, F. H. J. Royal, Art St. Onge (skip).

• • •

Mixed Bonspiels

Saturday was closing day for the mixed gatherings which have been held weekly at Lachute Curling Club. With the exception of a couple of week-ends, games have been held regularly and have proved most enjoyable.

Appreciation is expressed to donors of prizes, to the social committee and all who have helped by regular attendance to make this feature a success.

Winners last Saturday scoring a plus-10 were — Mrs. K. Campbell, Mrs. S. Wilson, Messrs. H. Morrison and D. MacTavish.

Proceeds from this activity will amount to over $300.

• • •

LADIES' CURLING SECTION

Winners of Gala Day

Mrs. G. G. Mitchell skipped her rink through four rounds of curling to emerge winners of Gala Day, which was held last Thursday. The rinks competing in the finals were:

Mrs. Bourne, Mrs. J. McIndoe, Mrs. G. Muir, Mrs. G. G. Mitchell (skip).

Mrs. Homel, Mrs. Stein, Mrs. L. J. King, Mrs. D. McGibbon (skip).

In the Consolations, Mrs. E. K. Wilson's rink, which consisted of Mrs. Bedard, Mrs. Vacchino, Mrs. J. Barbour, defeated Miss L. A. Carriere, Miss M. Scott, Mrs. W. Gordon, Mrs. A. St. Onge (skip) for the finals of this match.

• • •

Winners of Fortnightly Bonspiel

(Best five scores of the six games played.)

The last game of this match was played on Wednesday last, and the winners are as follows:

1st prize	Mrs. G. Muir	45
2nd prize	Mrs. S. Milnes	44
3rd prize	Mrs. C. Richardson	43
4th prize	Mrs. S. Drew	38
5th prize	Mrs. K. Clarke and Mrs. J. MacKimmie (tied)	35

• • •

In the finals of the Single Match, also played last week, Mrs. H. Rigg defeated Miss M. Scott.

• • •

Two rinks took part in the Cottingham Inter-Club Trophy at Montebello on Wednesday. The rinks were as follows:

Mrs. D. Campbell, Mrs. H. Rigg, Mrs. I. Jamison, Mrs. G. McGibbon (skip).

Mrs. S. Milnes, Mrs. G. Calder, Mrs. J. Barbour, Mrs. S. McFaul (skip).

The combined scores resulted in a tie, therefore the Montebello ladies are still holders of this trophy.

• • •

The closing tea will be held on Monday, April 11, in the club rooms.

Lachute Nursery Reg.

Cut Flowers
Roses, Carnations, Tulips, Daffodils, Sweet Peas, Snapdragons.

Pot Plants
Primulas, Schizanthus, Ferns, Ivy, Begonias.

A. B. Ogilvie — Tel. 724-W

IF HE MISSES...You get the Bird!

If your children like to play . . . that's natural! But, if they are careless or mischievous and cause bodily injury or property damage, then chances are you'll be sued!

Damage suits for substantial amounts often arise out of a child's mischief. But there's one thing you can do besides taking away Johnny's slingshot—you can buy 3 years' freedom from that kind of worry by paying only $10 for one of the new $10,000 Comprehensive Personal Liability Policies which protects you and your whole family against damage suits arising out of home ownership or rental, sports or personal activities, and includes your liability as an employer if you have servants. That's not all! See us for details.

Deslauriers & Rozon Reg'd
— Insurance Brokers —
PHONE 55 — LACHUTE

Help The ✚ *Red Cross*

"SALADA" TEA

SCOTS' CURLING "BRUSHES" REMAIN IN MARITIMES

Moncton — The famous Scottish curling "brushes" which gave rise to considerable friendly argument as to the superiority of the "broom" or the "brush" during the tour of Canada and the United States of the Scottish curlers, are going to find a resting place in the Moncton Curling Club. At a special dinner, recently, R. B. Graham, general superintendent of the Atlantic Region, Canadian National Railways, officially presented the brushes to president James MacMurray. The brushes were given to Mr. Graham at a recent farewell party prior to the sailing of the Scottish curlers for home.

HONORED BY LEGION

Stony Mountain, Man. (CP) — R. R. Mills, former president and charter member of the local branch of the Canadian Legion, was presented with the Legion's meritorious service medal recently. The award is granted by the Dominion Command of the Legion.

The RIO Lachute

CE SOIR: Sur notre scène
LA TROUPE
En Chantant dans le Vivoir

Sam., dim., 2-3 avril
Bing Crosby, Rise Stevens
La Route semée d'Etoiles
entièrement en français.
Jon Hall, Maria Montez, Sabu
Sauvagesse Blanche
Aussi: SUJETS COURTS

Mon., Tues., Wed., Thurs., April 4-5-6-7
Lana Turner, Gene Kelly
THREE MUSKETEERS
in Technicolor.
Harry Van Zell
RADIO ROMEO
And: BOY AND HIS DOG

REX

Fri., Sat., April 1-2
Van Heflin, Janet Leigh
ACT OF VIOLENCE
Ed Bracken, Virginia Welles
LADIES' MAN
NEWS OF THE DAY

Sun., Mon., April 3-4
Ray Milland, Barbara Stanwyck
CALIFORNIA
in Technicolor.
Roland Winters, Keye Luke
FIGHTING FOOLS
6th Chapter: SUPERMAN

Tues., Wed., Thurs., April 5-6-7
Henry Morgan, Rudy Vallee
SO THIS IS NEW YORK
John Mills, Martha Scott
So Well Remembered
Also: ROBIN HOOD-LUM

CAPITOL Brownsburg

Thurs., Fri., Sat., March 31, April 1-2
Henry Fonda, Annabella and John MacCormick
WINGS OF THE MORNING
in Technicolor.
Henry Morgan, Rudy Vallee
SO THIS IS NEW YORK
Also: PROFESSOR SMALL AND MR. TALL

Sun., Mon., Tues., April 3-4-5
Alan Ladd, Dorothy Lamour
WILD HARVEST
Van Heflin, Janet Leigh
ACT OF VIOLENCE
Also: LITTLE MATCH GIRL

RUBIN'S

Special for Easter

Men's Suits – Less 20 Per Cent!

Sizes 34 to 46. . . . Single & Double Breasted Styles.
Gabardines, Yarn-Dye Worsteds, Serges.
Regularly priced $42.50 to $59.50
for $34.00 to $47.60

Men's Made-to-Measure Suits

"UPPER-10" Hand-Grade Suits, fully guaranteed.
SIZES UP TO 45 **priced $39.50 to $69.50**
(SIZES 46 and up . . . $2 MORE)
Yarn-Dye Worsteds, Sharkskin, Pick-&-Pick, Gabardines, Worsted Checks, Glen Checks, Serges, Worsted Flannel, Harris Tweed, Covert and Barathea Cloth.

Rubin's MAIN STREET, LACHUTE

You'll Be Proud

of the smart appearance of your car or truck if you let us give it a beauty treatment. . Our

EXPERT FENDER & BODY WORK

banishes dents completely; removes scratches and rust; means better appearance now, and higher car resale value in the future. Drive in for an estimate today.

FARMER BROWN MOTOR SALES Ltd.
BROWNSBURG ROAD PHONE 472

WE INVITE your attention to these interesting Home Accessories:

GURNEY ELECTRIC RANGES
"BABY CHAMP" RADIOS
Complete Line of Electric Appliances

Also, plan now for your springtime Interior Decorating. . . We have
Paints, Varnishes for Every Need.

WILSON & GORDON Reg'd
Phone 595 Main Street Lachute