The Lachute Watchman

Home Newspaper of Argenteuil and the Ottawa Valley

SIXTY-FIRST YEAR | LACHUTE, QUE. AUGUST 4, 1938. | VOL. LXI. No. 31

CORPS RE-UNION AT TORONTO ATTRACTS MANY VETERANS

Several Service-men from This District Enjoy Meeting Their Old Comrades

A sight never to be forgotten may fittingly be said of the Corps Reunion at Toronto at which a number of our local veterans were present over the week-end.

Four years have passed since the first big get-to-gether was held in the same city and this year's event has even surpassed all expectations. Well over one hundred thousand veterans were at the gathering and the freedom of the city was practically given to the boys in order that their stay in Toronto might be a pleasant one.

The Canadian Corps Association was born on Flanders Fields — mothered by Service to others and raised amid scenes that instilled intense abhorrence of War and all that goes with it.

The Canadian Corps Association is opposed to War — every man wants Peace and the joys of "home fires" — yet as realists, the Canadian Corps Association will again sternly defend our homes with might and main, if need arises.

Today Canada needs men of dependable qualities — an army, if you will, of loyal citizens — men who love Canada as a great Dominion — as bearers of the Torch of Freedom, as BUSINESS MEN who have unfaltering faith in the future of Canada.

In Toronto in 1934 the Canadian Corps Association met in Reunion. After careful thought the officers acceded to the insistent demand from the rank and file that the Canadian Corps Association step forward to give leadership to Canadian thought.

They point out quietly, that Canada is a home land worth the best that any man can give it. It is a wonderful place in which to live.

(*Continued on Page 2*)

"Please Yourself Players" Carry Off Honors

THE TENNIS "RACKET"

On Thursday evening, tennis enthusiasts witnessed the fifth and final match for the Héon Trophy between Ayers Limited and the "Please Yourself Tennis Club."

Only three matches were required to determine where the silver-ware should rest for the coming year.

"Please Yourself" players made a determined bid for the trophy which they captured by a clean sweep of three double matches as follows:

Ladies' Doubles, — Miss Theoret and Miss Larocque vs. Miss Lafortune and Miss Tessier, 6-4.

Men's Doubles, 1st match, — Dr. Lafleur and F. Legault vs. G. Ayers and D. Tremblay, 6-2.

Men's Doubles, 2nd match, — Dr. McMartin and G. Gosselin vs. A. Beauregard and C. Tessier, 6-2.

Following this contest, a very interesting match was played by Miss Theoret and Dr. McMartin vs. Miss Berniquer and Mr. Pitcairn, after which Mr. Héon presented his beautiful trophy to the winning club.

Another tennis treat is in store next Thursday evening when the "Please Yourself" Club will be host to the St. Hubert Club of Montreal.

HIGHWAY HALF FINISHED

Half of the new stretch of highway between Ste. Therese and St. Jerome is already covered with asphalt, it was reported here recently by Chief Engineer Vezina and Divisional Engineer Talbot, following a survey of the work.

To Address Winnipeg Board of Trade

Our Federal member, Geo. H. Héon, has been approached by the Winnipeg Board of Trade to deliver an address at their annual banquet next month on the attitude of the people of Quebec towards national affairs. Winnipeg Board of Trade generally asks outstanding men for their annual gathering, the three previous speakers having been E. W. Beatty, R. B. Bennett, A. B. Purvis, so that our member is travelling in distinguished company, but he is quite capable of handling the allotted task, and it is a real tribute to Argenteuil that he should be thus selected. It is by a closer and more intimate knowledge of each other that the true spirit of harmony can be attained.

Lachute Girl Married in Montreal

Gatehouse-Giles

The marriage of Miss Harriet Edna Giles, daughter of the late Mr. and Mrs. Henry J. Giles, of Lachute, and Mr. Frank H. Gatehouse, son of Mr. William Gatehouse and the late Mrs. Gatehouse of Montreal, took place at four o'clock Saturday afternoon. The Rev. B. B. Brown, of Wesley United Church, officiated. Following the ceremony a reception was held at the home of Mr. and Mrs. A. E. Giles, Haddon Hall. Mr. and Mrs. Gatehouse are motoring to the Southern States, and on their return will reside in Montreal.

Another Fatality Occurs on St. Philippe Highway

Another serious tragedy, resulting in the death of an Ottawa woman, occurred on the St. Philippe highway last Sunday morning, about half a mile east of Mr. J. Heatlie's.

Travelling in the Ford, which was a 1935 roadster, were Miss Henrietta Cowan, who was killed, Miss Eileen Cowan, Mr. E. Rouleau and Mr. E. Hasson, the driver.

The left front tire was defective and suddenly blew out, causing the car to swerve sideways to the ditch, where it ran along for some 215 feet, hurdling two culverts before coming to a sudden stop, and turning up on end.

Miss Cowan, who was sitting in the rumble seat, had a broken neck and fractured skull, and died shortly after the accident, while the others were treated at Notre Dame Hospital in Hawkesbury, all being seriously injured.

Doctor Beaudoin of Hawkesbury and Dr. McMartin of Lachute were both summoned and first aid rendered.

An inquest was held by Dr. Mason, coroner for this district, and a verdict of accidental death rendered.

The three survivors are expected to be discharged from the hospital within a day or two.

Happy Couple Celebrate Golden Wedding

A short time ago a most interesting event took place in Calumet, Que., when about two hundred and fifty guests assembled at the residence of Mr. and Mrs. Henry Trineer to celebrate the fiftieth anniversary of their marriage.

An elaborate dinner was served by a corps of attentive young people. Their family and a numerous generation of grandchildren added to the cheer of the gathering. The rooms were daintily decorated in white and gold and bouquets of roses, peonies and pansies were arranged on the tables.

Messrs. Harold Brannan, William and Thomas Morrow, William Horsnell and W. A. Kennedy availed themselves of the opportunity to offer their congratulations and good wishes.

It was hard to realize, as the worthy pair received those congratulations, that their golden wedding was being celebrated. We had only to look at the keen, alert, and well preserved appearance of Mr. and Mrs. Trineer to know that time had dealt leniently with them. Fifty years ago, when Mr. and Mrs. Trineer plighted their troth, things in this country were not as they are now. Hard work, discouragements and self-denial met them at every turn, but they persevered and today stand a living monument of what God can do to those who trust in Him.

Mr. and Mrs. Trineer received many presents as souvenirs of the happy event, and a large sum of money, as a tangible evidence of the affection and esteem in which the hale and happy couple are held by the community.

The evening sped all too quickly amid pleasant intercourse and friends' reminiscence of bygone days, singing and dancing, after which came the parting of those who had been glad to show honor and respect, and to express good wishes for a happy and quiet future to the worthy pair in whose honor the celebration was held.

Lions Club Enjoys Outing

A truly enjoyable evening was spent on Tuesday by members and guests of the Lachute Lions Club when they were most hospitably entertained by Mr. and Mrs. J. Rist at their St. Placide summer camp. It is a beautiful spot, overlooking the Ottawa River, and from the spacious gallery, amid cool breezes, one could view the steamers plying up and down. After partaking of a real meal with excellent home cooking the next pleasure was a drive on the Ottawa in the new "Deacon Craft," with Mr. Fournier as chief engineer.

Appreciation was shown by presentation of a nice cup and saucer to Mrs. Rist.

K. C. Hall Officially Opened

On Sunday last Arch-Bishop Gauthier, of Montreal, officially opened and dedicated the new hall of the Knights of Columbus on Foundry Street.

Introduced by Grand Knight, Dr. E. Lalande of Lachute Council, he gave a short address to the numerous members and their wives, who had gathered for the occasion.

Officers of the Order were present as delegates from Three Rivers and Hull, to participate in the opening ceremonies and brought greetings from their Councils.

The new quarters are beautifully finished and make a real addition to the town.

Well-known Local Personnages Pass During Week

WM. JOHN BURK

A resident of this district for the past 30 years, Mr. W. J. Burk passed away on Sunday last. Born in Edina in 1870, he was the son of the late Wm. Burk and Elizabeth Kennedy and had lived practically all his life in this vicinity. In 1893 he married Miss Minnie Robinson, of Cushing, lived for 10 years in Brownsburg, and for the past 30 years had farmed at Centerville. Always active in municipal and public affairs he had been mayor and councillor in Chatham for many terms. He was also a Past Master of Argenteuil Lodge No. 67 A. F. & A. M. and took active interest in the affairs of the former Methodist Church, but later joined in with the Lachute United.

His wife remains to mourn his loss together with four daughters, Lulu (Mrs. R. Bradford of Lachute), Miriam (Mrs. Reid Taylor, of Wolf Point, Montana), Muriel (Mrs. W. Hyndman, of Rouyn, Que.), Alice (Mrs. H. B. Taylor, of Cleveland, Ohio), and one son, Melvin, of Flint, Mich.; also three brothers, Richard of Vancouver, Albert of Montreal, and Charles of Cleveland. There are also eight grandchildren.

The funeral was held on Wednesday from the home to the United Church where services were conducted by the Rev. S. J. Pike, of Brownsburg, assisted by Mr. Walter Tompkins, pastor of Lachute Baptist Church. Many friends and relatives attended, showing esteem and respect for the deceased, who was very well known.

The ball-bearers were Messrs. S. S. Campbell, J. McKenzie, J. Hammond, Wm. Murray, A. Lamarche and J. Kennedy.

Interment took place in Lachute Cemetery.

MRS. J. E. HAZEL

A resident of Brownsburg for 30 years, Mrs. J. E. Hazel passed away at the age of 74 years, on Sunday, July 31st. She was well known in the Burg and was a member of the Anglican Church. She leaves to mourn the loss of a loving wife and mother, her husband; two sons, James and Frank; three daughters, Mrs. J. Taylor, Mrs. W. Mason, and Miss Florence Hazel.

The funeral took place on Tuesday from the Anglican Church and was conducted by the Rev. Mr. LeCras.

The pall-bearers were her two grandchildren, James and Wyman Hazel, Don. Beers, Frank Vowles, Arthur Robbins and Willie Hazel.

Interment was made at Lachute.

MRS. JAS. WATSON

A long and useful life came to an end by the death, which took place on Thursday, July 28th, of Mrs. James Watson, a lifelong resident of Cushing, one well known and respected for her many fine qualities.

Mrs. Watson, who had reached the advanced age of 84, was formerly Miss Louisa Webster, one of the five daughters of the late Mr. and Mrs. Samuel Webster, early pioneers of this locality. She was married in July, 1876, to the late Jas. Watson, who predeceased her in 1914 after almost 40 years of happy married life.

Mrs. Watson was a woman of strong and courageous character, an exemplary wife and mother. During her lifetime she was called upon to face a number of griefs and trials, more indeed than fall to the lot of most and she won the admiration and respect of all by the courage with which she met them, being almost sustained by her firm faith and resignation to the will of God. Of a family of eight who were born to Mr. and Mrs. Watson, five now survive. They are — Mrs. Wm. Usher, in whose home, owing to her failing health, she spent the past two years and where she received the most devoted care; Mr. W. M. Watson, who holds a responsible position with the International Pulp and Paper Co. at Maniwaki; Mrs. (Rev.) Norman Dowd, of Ottawa; Mr. C. F. Watson, the well-known building contractor, of Cushing, and Mr. Murray Watson, of Detroit.

Mrs. Watson's oldest son, William, died in 1898 at the age of 18, while a daughter, Ethel, the wife of Mr. W. J. Holliday, of Montreal, met a tragic death in 1911, and another daughter, Mrs. D. G. Greig passed away in 1930.

She is also survived by 23 grandchildren and four great-grandchildren, and two sisters, Mrs. O. D. LeRoy of Cushing, and Mrs. Thos. Davidson of Vancouver, B.C.

A large assemblage of sorrowing friends and neighbors gathered at the funeral on Saturday afternoon. The service in St. Mungo's Church, where she had faithfully worshipped during all her life, was conducted by the newly-inducted pastor, the Rev. Mr. Dempsey, assisted by the Rev. D. M. McLeod, D.D., of Alexandria, and Rev. J. Clark Reilly of Ottawa who, in his sermon referred feelingly to his friendship with the deceased during his pastorate in the Methodist congregation here some years ago.

A profusion of beautiful flowers

(Continued on page 4)

MAKING CANADA A Better Place in Which to Live and Work

Letters from Distinguished Canadians on Problems Affecting the Future Welfare of Canada

Specially Written for Canadian Weekly Newspapers Association

Dear Mr. Editor:

I was very pleased, indeed, to hear that you are president of so influential a body as the Canadian Weekly Newspapers Association. They are a fine lot of fellows as I learned personally a couple of years ago when they met here.

But as for giving advice to men who are specialists in their own field, I am afraid that I am not quite senile enough yet to try that. There is one thing, however, that I have always thought about weekly newspapers. They ought to be the safest and most lucid guides to public opinion in what might be called "the small town or city" areas. We daily chaps get to know our cosmopolitan populations fairly well by dint of rubbing them the wrong way and hearing about it. But I feel at sea as regards, say Bowmanville or Richmond.

The weeklies could hold a mirror up to local opinion in such a fashion as to enlighten their brethren of the dailies, not to mention politicians, statesmen — if any, — publicists and other parasites who live by guessing which way the wind is blowing. As for guiding that wind, they are in the best position to do it. If the local editor is not the most influential man in his community, he ought to be ashamed of himself.

In any case I wish you and your association every sort of luck.

Sincerely yours,

A. R. CARMAN, Editor,
Montreal Daily Star.

SAINT-JULIEN CHURCH BLESSED BY ARCH-BISHOP

Distinguished Guests and Visitors Attend Ceremony at Lachute Mills

This is the first time in the history of the Roman Catholic Archdiocese of Montreal that Roman Catholics, blessed with wordly goods, have taken a part of their God-given wealth, to build to the Almighty a sanctuary in every way worthy, of Him, and it was comforting to find in Lachute Mills, such a magnificent temple in which all parishioners and others might offer their prayers of worship and devotion.

Such was the introduction made by Archbishop Mgr. Georges Gauthier while blessing the new church of Saint-Julien on Sunday morning, the ceremony being most impressive. His Excellency referred to the generous gift of Messrs. W. H. and E. F. Ayers and appealed to the parishioners for greater fidelity, saying that in these troubled times, when there is so much of unrest, with nations laying God aside, it is fitting to remind Christians of their duty to God.

Following the service, a banquet was held in the basement, at which the visiting clergy and a number of invited guests participated. His Excellency thanked the members of State in the persons of G. H. Héon (who also represented the Hon. Mr. Duplessis) and Geo. Dansereau, M.P. saying it was a good thing to have living Christianity. The Hon. H. L. Augur, Minister of Colonization, who had missed his train at Rimouski, drove 600 miles to be present.

Built of rich granite in Gothic architecture, one gets an interesting view of church and interior from pictures on page 4.

Is it a Real Bargain? Time Will Tell

Quite recently our energetic and enterprising townsman, Geo. Y. Deacon, learned that the Government at Ottawa had a motor boat for sale, understanding it was in perfect condition and that its original cost ran into a high figure. George took a gambler's chance and risked a tender of $37.50 enclosing $10 deposit. To his great surprise he was informed to come and take it away, which he did, and the boat is safely lying at anchor in the Ottawa River, where George hopes to entertain his many friends.

Grenville Is Scene of Pretty Wedding

Hull-Pridham

A pretty wedding was solemnized on Saturday, July 23rd, in Montreal, the occasion being the marriage of Miss Helen Janet, eldest daughter of Mr. and Mrs. A. MacI. Pridham, formerly of Grenville, Que., to Mr. Colin J. Hall, of Montreal. The ceremony was performed by Rev. W. J. Wells, formerly of Grenville, at St. Aidans Church.

The bride was given away by her father. The bridesmaids were Miss Jessie Pridham, sister of the bride, and her cousin, Miss Jean McNaughton. The groomsmen were Mr. Robert Wood and Mr. Neil Wiseman, both of Montreal.

Following the ceremony, a reception was held at the home of the bride's parents, 328 Roslyn Avenue, Westmount.

The out-of-town guests included: Mr. and Mrs. Duncan McNaughton, Williamsburg, Ont.; Mr. and Mrs. Kenneth Hutt, Winchester, Ont.; Mr. and Mrs. Rupert Cooke, Ottawa, Ont.; Miss Margaret Barnes, Hull, Que.; Mr. and Mrs. Adam Clark, Grenville, Que., along with a host of Montreal friends.

Following the reception, the happy couple left on an extended motor tour.

"The Ottawa Spotlight" Prices To Be Set

THE TRANS-CANADA AIR LINES

Ottawa, Aug. 2nd.—In a very short time now regular mail services by air will be in operation from Montreal to Vancouver. Since March the Western section of the transcontinental airways from Winnipeg to Vancouver has been operating; there are now two regular daily flights across the prairies and the Rockies. With the receipt of planes that have been on order for some time and which are expected shortly, the regular service will be extended eastward to Montreal. Opening flights across this section have already been made. The Minister of Transport, Mr. Howe, took part in one of these flights on his way to the West for a tour of inspection of airports, equipment and personnel. The next step will be putting the finishing touches on airports lying in Eastern Quebec and the Maritimes. It is likely that before the end of the year air services will be established between the Atlantic and the Pacific. Mail from Halifax will be delivered to Vancouver in about 20 hours.

The recent test flight of the Mercury was a further step in transatlantic aviation, bringing the hour nearer when London Mail will be despatched regularly by air to Canada. The time is not distant when mails from the Mother Country will reach our West coast in about two days. In the future this time will probably be considerably shortened.

The Trans-Canada air line with its 80 to 90 equipped airports will be an important link in the British Commonwealth and world air routes. It requires no stretch of the imagination to visualize airlines ultimately operating from Vancouver to the Southern Pacific Dominions and other lines through the Northwest territories, the Yukon and Alaska to the Orient. The Northwestern route is the shortest way from Northern Europe to the Orient. It will be recalled that the Hughes world girdling trip of a couple of weeks ago followed this route from Siberia to New York.

(Continued on page 3)

Road Improvements Being Rushed Ahead

While there has been certain unnecessary delays in getting road work under way in varied sections of the county, we are pleased to inform our readers that in addition to the $160,000 maintenance budget secured, Mr. G. H. Héon, M.P., announces that the following special grants have been obtained: $50,000 for re-gravelling, ditching and removal of dangerous curves on route 31; $22,000 to build the Kilmar-Calumet highway; $7,000 for paving the part of route 8 connecting Lachute town with main highway to Hammonds; $5,000 for re-building the bridge over Bevan's Creek between Weir and Arundel; $1,700 for completion of Sir John's Lake bridge, and $10,000 to make 16 Island-Morin Heights highway passable at both ends for later completion.

With the completion of the Lachute-Grenville highway, a contract is also being let for completion of route 8 between Grenville and Fassett which, when completed, will necessarily speed up construction of the new bridge across the Rouge River, so long delayed. All these grants have been allotted and in some cases the work is now started, so that no section of the county has been overlooked.

In addition there is $20,000 available for expenditure on any road improvements where the municipality wishes to undertake on a 50-50 basis.

Also $60,000 of colonization moneys which are to be spent in Wenthworth, Chatham, Gore, Grenville and Augmentation, Montcalm, Arundel and in the municipalities of Carillon, Huberdeau and Morin. It is expected that work on the Calumet-Kilmar highway (now in progress) will engage about 75 men.

Delegates Attend Fort Henry Convention

Miss Robertson, Miss Wales, Mrs. Windsor, Dr. Maude Abbott, of St. Andrews and Mr. and Mrs. Kuhring of Lakefield left on Monday to attend the Kingston Centenary Celebration. As members and officials of the Historical Society of Argenteuil, they are deeply interested in visiting Old Fort Henry, the one time citadel of Upper Canada, completed by the Royal Engineers just a century ago. This delegation will doubtless bring back much valued information for guidance in maturing our own places in establishing our county museum in the barracks at Carillon, where work is now in progress.

Hikers Prepare for Rockies' Sky-Line Trails

INVADING the domain of the mountain goats, adventure-loving Canadians and Americans will tramp the Sky-Line Trail in the Yoho Valley district of the Canadian Rockies this summer from August 5 to 8. The Sky-Line Trail Hikers of the Canadian Rockies have a unique organization. It is open to the world at large. The only qualifications are a love of beauty, a sturdy pair of boots, and the will to leave the main roads for the undiscovered charms of the back country.

Indications are that a gay band of adventurers will invade the beautiful Yoho Valley this summer from Banff Springs Hotel, Chateau Lake Louise and the several attractive Canadian Pacific chalet-bungalow camps in the Canadian Rockies. From one central camp spectacularly situated half way between Yoho Lodge and Emerald Lake north of the Canadian Pacific Railway, the hikers will explore along the high line, visit the fossil beds on the slopes of Mount Burgess, inspect the snowy moraine of the Yoho Glacier and pick flowers in the bird-haunted alpine meadows of Little Yoho Valley. The district has much to offer. The hikers will have opportunities to fish for fighting mountain trout, to hunt big game with camera, to get away from the ordinary humdrum for four glorious days of mountain life.

This type of holiday, so unusual and yet so inexpensive because of the organization formed by hiking enthusiasts, is attracting more people every year. The secretary-treasurer, J. Murray Gibbon, Windsor Station, Montreal, reports that the number of inquiries already received indicates that there will be a record turn-out of old and new members this year. The picture layout shows highlights of a typical hike.

Corps Re-Union at Toronto Attracts Many Veterans

(Continued from page 1)

We have freedom of action, freedom of speech. We, the people, make Canada what Canada is.

The Canadian Corps Association feels that Canada needs men who will stand up for civil and religious liberty — a group of loyal peace-loving citizens — business men who are convinced that preparedness against quick "coups d'etat" by aggressors or dictators is an urgent need of Canada today.

The Canadian Corps Association sincerely believes that the best possible protective measure Canada can take is to inculate in its citizens an intense faith in Canada, an enduring love for their homes, and their inalienable rights as Canadian citizens.

The French Village opened to the Vets by Mayor Day was received with great enthusiasm and from the remarkable likeness to some of the old spots, one could easily imagine himself back in old France.

During the evening Vets could be heard for blocks away as they marched by torch light procession and sang the old familiar war songs. All sorts of harmless pranks were indulged in, traffic at times completely tied up and many amusing incidents took place, all of which was greatly enjoyed by the public, while the police looked calmly on allowing the boys to carry on to their heart's content.

Most impressive was the service on Saturday to the Cenotaph when a wreath was placed and a short address given by Rt. Hon. Mackenzie King.

Then came the afternoon march past, with the various unit dinners at night and renewal of old friendships, as some had not met for 20 years.

Sunday was devoted to a memorial service in Prospect Park in memory of the twenty-one hundred men who have been buried there since 1918. In the afternoon Riverdale Park presented a wonderful scene with a background replica of Vimy Ridge Memorial. The sloping banks lined with thousands of people in dresses of various colors, while other thousands of the four divisions passed in review was a sight most impressive and long to be remembered. The service was conducted by Archdeacon F. G. Scott and attentively listened to by over 150,000 persons, his text being "Where there is no vision, the people perish."

Renewing their obligation the Veterans, with right hands raised, repeated in unison, "We here assembled most solemnly and reverently declare our belief and faith in Almighty God and reaffirm our allegiance and loyalty to our King and country."

The concert in the huge coliseum of the Exhibition brought back memories of 20 years ago when the same entertainers sang the same old familiar songs and reacted a number of the scenes which had during the war been a real source of entertainment to the boys.

Underlying all was the feeling that the Vets were now an organized body, out to accomplish something worth while and to maintain the tra-traditions of social and religious liberty, equity and justice.

The Veterans attending from this district were Messrs. E. M. Jones, H. Mason, H. Carpenter and R. A. Giles, also Mr. L. Young, summer resident of Cushing.

———o———

Hotel Clerk (to guest from the country): "Of course you'll want running water in your room?"

Guest: "Why? Do I look like a trout?"

Sawdust As Domestic Fuel

Sawdust is now employed in the heating of more than 15,000 homes, offices, theatres and other buildings in British Columbia. In co-operation with combustion engineers, the Forest Products Laboratories of the Development of Mines and Resources have devised methods to use sawdust for fuel, and the storage and burning of this material has been placed on a sound basis. Formerly regarded as unavoidable waste, sawdust for fuel now returns to mill owners thousands of dollars for a product which was previously sent to refuse burners. The quantity of sawdust produced annually in Canadian saw mills is estimated to be sufficient to cover fifteen or twenty city blocks to a depth of one hundred feet.

Some of the advantages of sawdust as fuel are readily apparent. Sawdust is clean, cheap, very low in ash content and light in weight and easily handled. Added to these qualities is the important fact that it burns freely, requires little attention and makes a fire which is easily controlled.

Special furnaces and stoves are not necessary for burning sawdust, but auxiliary grates are required. These have been designed so they may be easily attached to any standard heat unit. The fuel is fed as required, by gravity, from a storage hopper placed above the grate. The hopper requires filling two or three times a day.

Fenian Raid Veteran Interred at Grenville

The funeral of Edward Dawson took place from his late residence to St. Matthew's Church, Grenville, Que., on Friday afternoon. There was a large and representative attendance from all parts of the county.

Among the mourners were his daughters, Miss Pearl Dawson and Mrs. C. F. Watson and her husband, Mr. C. F. Watson; the Rev. Ernest E. Dawson, of Lacolle and his family; Mr. and Mrs. Leslie Dawson, of Montreal; Mr. and Mrs. G. C. Thompson and Mr. W. L. Dawson; Mr. and Mrs. Arthur A. Dawson and their daughter, Muriel, of Montreal; Mr. and Mrs. C. Ray Dawson and their sons, Vernon, Edgar and Garth, of Stonefield, and Mr. W. Harris Dawson, of Iroquois Falls, Ont.; Mr. and Mrs. Matthew Dawson and family, of Mille Isles; also Mr. and Mrs. Walter Maxwell and Mr. Arthur Dawson and Miss Louise Dawson, of Mille Isles; Mrs. S. J. Campbell, Mr. and Mrs. James Dawson, Mr. L. Hammond, William Elliott, Henry Sutton, Russell Rogers, from Lachute. Others were Mr. and Mrs. Fred Wilson, Mr. William Graham, Mr. Cecil Bradford, Mr. and Mrs. Archie Graham, Mr. and Mrs. W. H. Canning, Mr. and Mrs. J. A. Canning, Mr. Thomas A. Canning, and Mrs. Elvira Connor, of Boston. The service in St. Matthew's Church was taken by the rector, the Rev. K. N. Brueton, assisted by two former rectors, the Rev. W. J. Ellis, of Montreal, and the Rev. Jos. Irving, of St. Lambert. A message from the Bishop was received and read by the rector.

The pall-bearers were his three grandsons, Leslie Dawson, William Dawson and Vernon Dawson, assisted by Carson Thompson, Reginald Hickman and James Dawson.

After the service the remains were deposited to rest in the quiet churchyard cemetery of St. Matthew's beside those of his wife, Elizabeth Canning, who pre-deceased him ten years ago.

Prominent among those attending the funeral were: Mr. Geo. Héon, K.C., M.P., Mr. William Scott, the President of the Conservative Association and Dr. Edward Christie.

At the morning service on Sunday, July 31st, in St. Matthew's Church, special reference was made to the long life of useful service and the sterling Christian character of the deceased, his many acts of helpfulness and of his contribution some years ago, of $1,000.00 to the endowments of St. Matthew's Church.

Two sons, Clarence, of Rednersville, Ont., was prevented by illness from attendance, also Lenus, of Brandon, Man., who visited his father a few weeks before his death, was unable to return.

SEALED TENDERS addressed to the undersigned and endorsed "Tender for Public Building, St. Andrews East, P.Q.," will be received until **12 o'clock noon (daylight saving), Thursday, August 18, 1938,** for the construction of a Public Building at St. Andrews East, P.Q.

Plans and specifications can be seen and forms of tender obtained at the offices of the Chief Architect, Department of Public Works, Ottawa, the Superintendent, 150 St. Paul Street West, Montreal, P.Q., the Clerk of Works, Custom House, Quebec, P.Q., and at the Post Office, St. Andrews East, P.Q.

Tenders will not be considered unless made on the forms supplied by the Department and in accordance with the conditions set forth therein.

Each tender must be accompanied by a certified cheque on a chartered bank in Canada, payable to the order of the Honourable the Minister of Public Works, equal to 10 per cent of the amount of the tender, or Bearer Bonds of the Dominion of Canada or of the Canadian National Railway Company and its constituent companies, unconditionally guaranteed as to principal and interest by the Dominion of Canada, or the aforementioned bonds and a certified cheque if required to make up an odd amount.

Note. — The Department, through the Chief Architect's office, will supply blue-prints and specification of the work on deposit of a sum of $15.00, in the form of a certified bank cheque payable to the order of the Minister of Public Works. The deposit will be released on return of the blue-prints and specification within a month from the date of reception of tenders. If not returned within that period the deposit will be forfeited.

By order,

J. M. SOMERVILLE,
Secretary.

Department of Public Works,
Ottawa, July 28, 1938.

A11-2c

Auto Driver Sentenced

Albert Laliberte, 35 years of age, of Montreal, pleaded guilty before District Magistrate Donat Lalande at St. Jerome Court Thursday to a charge of driving an automobile while drunk. He was sentenced to seven days in jail. Laliberte had been arrested in St. Eushache by Constable Mallette, of the Provincial Traffic Police.

1832 1938

An Invitation

Executives of sound businesses are invited to discuss their banking problems with this century-old Bank. Our broad experience, ample resources and world-wide facilities are available to those seeking a banking connection.

World-wide facilities in every department of banking

The BANK of NOVA SCOTIA

OVER A CENTURY OF BANKING SERVICE

3603B

BANK THE MONEY YOU SAVE ON GOODYEAR

SPEEDWAY TIRES

CHOOSE FROM OUR BIG STOCK

You can't beat Goodyears for value. Goodyear Speedway tires are guaranteed. For safety, comfort, long wear try Speedway . . . the big, low-priced Goodyear value.

PAQUIN'S GARAGE

55 Foundry St. Telephone 346 Lachute, Que.

FEEDS . . HARDWARE . .
PAINTS . . WALLPAPER

We are agents and carry a stock of—

- "International" Repair Parts
- Beatty Bros'. Equipment and Parts
- C-I-L Blasting Caps . . Dynamite Sticks
- Beaver Brand Dynamite Fuse

Our mill does GRINDING AND MIXING to your own formula

FARMERS' SUPPLY COMPANY

84 Foundry St., Opposite C.P.R. Station.
Telephone 384 — Lachute

WHEN BUILDING OR REPAIRING, INSTALL

RUSTLESS COPPER TUBING
AND
STREAMLINE FITTINGS
FOR YOUR PLUMBING

ENQUIRE AT — R. McARTHUR & SON
PLUMBERS & STEAMFITTERS
144 Main St. — Telephone 172

BUSINESS CARDS

M. A. BELANGER
Jeweller
Bethany St., Lachute
Wide and Up-to-date Choice of GIFTS and JEWELRY
Quick Service on Watchmaking and Jewelry Repairs

LOUISE BEAUTY PARLOR
Marcel . . Komol . . Paper Wave
Finger Wave—35c
Reduced price on Permanents
Wire-less permanents, and Permanent Waving of all kinds
Phone 306 — 107 Grace St.

GALL & JONES
Insurance and Real Estate
Telephone 491W
Bethany Street, Lachute

PIANO TUNING
T. J. BARRON, LACHUTE
159 Main St., Phone 285
Certificate from Faust School of Tuning, Boston, Mass.
Over ten years' experience.

BOYD'S LACHUTE EXPRESS LTD.
PHONE : Lachute 75
Montreal, PL. 3201-3202-3203
Daily Service between Lachute and Montreal
All loads fully insured.
Montreal Warehouse : 36 Ann Street.
Try us for service
N. W. BOYD, President
68 Robert Street, Lachute, Que.
Residence : Grace Street

DESLAURIERS & ROZON
Insurance
District Representatives
LONDON LIFE INSURANCE CO.
32 Grace, LACHUTE Phone 335
A complete Insurance service.

YOUR BUSINESS CARD
in this column
is a steady reminder that you are constantly atune to the public demands — and makes that fact known to the public. Advertising is the signboard of an alert business-man.

PROFESSIONAL CARDS

LEGAULT & LEGAULT
L. L. Legault, K.C. Guy Legault, B.A., LL.B.
BARRISTERS & ADVOCATES
Office—Receiver, Dist. Terrebonne
Farmers' Creditors' Arrangement Act
'Phone 60. 295 Main St., Lachute

GAETAN VALOIS, LL.D.
Notary
Depositor of the late J. E. Valois' Notary's papers.
Lachute, P Que.

J. P. Lanctôt, K.C.
Ant. B. Hamelin, B.A., LL.B.
LANCTOT & HAMELIN
Lawyers
HArbour 1286
Room 1008-09
132 St-James St., West
MONTREAL
Consultations at St-Andrews East, on Saturday, from 4 to 8 p.m.

DR. G. A. CLUNIE, L.D.S.
Surgeon Dentist
Over Dominion Stores
Main Street, Lachute, Que.
Here Every Day

Telephone 584
DR. ROGER A. DUMAIS
L.D.S.
Surgeon Dentist
240 Main St., Lachute
— Office Hours —
9-12 a.m.; 1-5 p.m.; 6.30-9 p.m.
Sunday by Appointment

DR. P. BELLEAU, M.D.
Graduate of Geneva, Switzerland.
Former assistant in laboratories at Paris and Brussels.
General Practitioner
Specialist in Venereal Diseases
305 Main St. — Lachute
—cm Jy21-38

J. F. LAVIGNE, B.A.,
Public Notary
Municipal, Provincial and Dominion Bonds handled.
Main Street, Lachute, Que.
Telephone 178

DR. W. M. HOOPER
Dental Surgeon
235 Main St. Phone 590
Lachute, Que.

DR. W. FINLAY McMARTIN
Physician & Surgeon
Eyes tested for glasses
285 Main St. Phone 166.
Lachute, Que.
—com6-5-37

GERARD RAYMOND
Advocate, Barrister and Solicitor
Office in Montreal at
No. 276 St. James St., West
Telephone PLateau 9073

DR. G. O. COMTOIS
Veterinary Surgeon
159 Blainville — Phone 234
STE. THERESE, QUE.
—O27

BUSINESS CARDS
are accepted as the reliable, up-to-date directory to services in this town and district.

GEORGES—H. HEON, B.A., LL.M.
Advocate—Attorney-at-Law
Beneath Desjardins Hotel, Main Street,
LACHUTE
Telephone 72
—ComN1'36

"Ottawa Spotlight"

(Continued from Page 1)

THE BRITISH AIR MISSION

It may be some little time before a definite announcement is made of the result of the conversations between the air mission and Canadian aircraft manufacturers on the purchase of aircraft for the R. A. F. in Canada. The members of the mission have not arrived all together, Mr. F. Handley Page, British industrialist, having reached this country on Thursday last with Mr. A. H. Self, financial adviser to the air ministry, to be joined here later by Sir Hardman Lever, head of the mission who has been for a few days in the United States. An important member of the mission, Sir Edward Ellington, air marshal, is on his way to Vancouver from Australia. He will reach this country on August 6th. He will be met at Vancouver by Mr. Ian Mackenzie, Minister of National Defence. After conversations of members of the mission with Mr. Mackenzie and officials of the National Defence Department who will make available information which the department has compiled of facilities in Canada for the manufacture of aircraft, the British visitors will carry on their negotiations with the manufacturers. Air Vice Marshal W. A. Bishop, distinguished aviator in the great war, has been one of those welcoming the visitors and aiding in the discussions. It is confidently expected that the visit will result in the placing of long term contracts of some magnitude with the Canadian aircraft industry.

Commander J. M. Robb, of the Royal Air Force, is also in Canada to discuss the question of training R. A. F. pilots in Canada. He will probably visit air training camps at Borden, Trenton and elsewhere in Canada. When he has made his survey of facilities available, and if it conceded that the plan is feasible, all matters relating to the schools and the establishment of the service within the framework of the National Defence Department will be fully discussed with officials of that department. Negotiations for the arrangements will then be carried out through the regular diplomatic channels.

THE FIXED PRICE OF WHEAT

Announcement will be made on August 4th after a meeting of the Cabinet, of the price at which the Grain Board will purchase wheat from the farmers during the coming crop year. With the heavy crops reported from most grain growing countries of the Northern hemisphere, there is uncertainty about future wheat prices. Canada will have pretty strong competition during the autumn and early winter months from the United States, the Danubian countries and possibly from Russia, while later Argentina and Australia will enter the market. There are certain factors, however, favorable to Canada in world markets. There are the quality and grading of this country's wheat. The bulk of the best spring wheat as well as the best hard Kansan winter wheat in the United States is used by domestic millers. The percentage of the higher grades available for export is smaller than in Canada. Russian wheat is sold by samples and shipments are not so uniform as shipments from Canada. However, excess of supply compared with import requirements is a bearish influence on the market which Canada, as an exporting country, must feel.

NATIVE GOLD DUST PRIZE FOR MINING TOWN DOG DERBY

Val d'Or, P. Q., Aug. 4. — Native gold dust tucked in a proper miner's poke will constitute the principal prizes to be awarded to winners in the Quebec Goldfields International Dog Derby to be run off at this rich mining center March 1 to 4, inclusive, 1939.

This lively gold town has completed plans for their first dog derby on a large scale. The course has been mapped over a route from Val d'Or to Rouyn and return, a distance of 140 miles. It will be divided into daily stages each of 35 miles with O'Brien, another important mining community, as the intermediate stop, thus the four legs of the race will require four days.

The terrain is such as to provide a real test for dogs and mushers and the local Chamber of Commerce is confident that a big field will be attracted to this important mining territory which is served at both entrances, Val d'Or and Rouyn, by the Canadian National Railways.

FROM WAR-TORN SPAIN TO PEACE IN ROCKIES

Jasper, Alta, Aug. 4. — From the tension of war-torn Spain to the solitude and peace of the Columbia Icefield region in the Canadian Rockies is the contrast in experience of Miss Geraldine Bastow of Bournemouth England. A former employee of the British Agency at Salamanca, seat of General Franco's Government, Miss Bastow is attending the annual camp of the Canadian Alpine Club in Jasper National Park.

The English alpinist, one of many Europeans attending this year's camp, described her experience in Spain as "living on the edge of a volcano." Prior to that she visited Austria and was there during the occupation of that country by Germany. Canada's mountains she regards as a haven from world ills.

Latin-America

Latin-America comprises all those portions of this hemisphere to the south of the United States in which one or another of the Latin languages is the native tongue. It includes Brazil, which speaks Portuguese; Haiti, which speaks French; Porto Rico, Spanish-speaking dependency of the United States, and the eighteen Spanish-speaking republics from the Rio Grande to Cape Horn. It is not usually considered to include any of the European colonial possessions.

Public Notice

PROVINCE OF QUEBEC.
District of Terrebonne,
County of Argenteuil,

MUNICIPALITY OF THE TOWNSHIP OF GORE.

Quebec Temperance Act, chapter 42, 1925.

The undersigned, qualified municipal electors of the Municipality of the Township of Gore, hereby require that any by-law which municipal council thereof may pass under the authority and for the enforcement of the Quebec Temperance Act, at any time within one year from the date hereof, be submitted for approval to the municipal electors of the said municipality.

Witness our hands, at Lakefield, this 4th day of July, one thousand nine hundred and thirty-eight:

Allan E. Mount, J. Gain, Norman Boyd, J. Gerald Robinson, W. Silverson, W. A. Sherritt, Mrs. Geo. Evans, William Gunson, Minnie McLeish, I. R. Miller, E. S. Stantors, W. F. Rogers, C. W. M. Bradley, E. D. Davies, Haddon McDonald, Herbert J. McDonald, R. H. Androve, M.D., S. B. Chauvin, E. Royston, F. R. Driver, D. Baird, Mrs. R. Y. Overing, Jas. A. Fish, Ernest Napp, Mrs. A. Moore, A. J. Elliott, J. C. Bourdeau, C. B. Smith, M.D., W. A. Robertson, W. J. Chapman, H. Allen, S. Bradmy, J. Gordon Quackenbush, Geo. R. Rogers, Mrs. H. Goodwin, Norman Patterson, Herbert Kyle, H. M. Evans, Wm. Woods, H. J. Dawson, Wm. Robinson, Myrtle Scott, James Swail (X his mark), O. L. Sherritt, Mabel E. Kyle, Mrs. A. Cave, John C. Manson, Lawrence Hodge, G. H. Pike, P. A. Bradley, Mrs. A. L. Leach, J. W. O'Brien, Edgar Morrow, John C. Stephens, H. Jones, S. Royston, F. Wilkinson, D. C. Irwin, H. L. Fetherstonhaugh, J. E. Sproule, J. A. Bowen, Rudolf Napp, Hance McCullough (X his mark), R. McKeown, J. Alexander, Grace Woods, Robert Smith, D. M. Farnham, A. Chapman, H. J. McDonald, Henry McDonald, C. Savard, R. Williamson, Leslie Kerr, H. A. Baker, R. Tucker, J. R. Baker, John T. Brown, M. Bresse, C. M. Kuhring, Chas. Napp.

Pursuant to the above petition at a session of the Municipal Council of the Township of Gore, held on the 4th day of July, 1938, the following notice of motion was given:

"That at an adjourned meeting of the Municipal Council of the Township of Gore, to be held on the 18th of July inst., at the usual place of meeting at Lakefield, in the said Township of Gore, the following By-Law will be proposed for adoption:

"That the sale of alcoholic liquor and the issuing of permits therefore be prohibited within the limits of the Municipality of the Township of Gore, under the authority and for the enforcement of the Quebec Temperance Act."

At a session of the Municipal Council of the Township of Gore, held on the 18th day of July 1938, the following by-law was adopted:

"That the sale of alcoholic liquor and the issuing of permits therefore be prohibited within the limits of the Municipality of the Township of Gore, under the authority and for the enforcement of the Quebec Temperance Act."

TO THE MUNICIPAL ELECTORS OF THE MUNICIPALITY OF THE TOWNSHIP OF GORE

Take notice that the above temperance by-law will be submitted to the municipal electors of the Municipality of the Township of Gore, and that a vote by ballot will be held in the Municipality on the 27th of August, 1938, to decide whether the said by-law is approved or disapproved by the municipal electors of the said municipality.

The Poll to be held at Lakefield school house No. 1, and to open at 10 o'clock in the forenoon, and to close at 5 o'clock in the afternoon (Standard Time).

Lakefield, July 19th, 1938.

GEORGE PEET,
Secretary-treasurer of the Municipality of the Township of Gore.

A18-4c

CORRIGAN . . . . courage

The one-stop solo flight of young Douglas Corrigan from New York to Dublin is the most spectacular feat in flying since Lindbergh flew alone to Paris in 1927. It is even more amazing than Lindy's flight, for it was made in an old plane which by rights should have been on the scrap-heap long ago, while Col. Lindbergh's "Spirit of St. Louis" was a new machine built especially for his attempt to cross the Atlantic, and equipped with the most modern instruments of that time.

Young Corrigan's exploit completely overshadowed the round-the-world flight of Howard Hughes. That was magnificent team-work of plane builders, engineers and navigators. But Douglas Corrigan did his trick single-handed. He serviced his own plane — in fact he had built the engine himself out of parts of two discarded engines.

To me his flight is an impressive demonstration that the qualities of ingenuity, resourcefulness, initiative and courage which built this nation, still live in the youth of America.

FAIR . . . . . prosperity

Next Spring two World's Fairs will compete for the interest of travelers from all over the world; one in New York, one in San Francisco. The present outlook is that half a million visitors will come to America from abroad and that close to a hundred million Americans will attend one exposition or both.

The motor, rail and bus travel over the highways leading from Coast to Coast will be heavier in the Summer of 1939 than ever before. So will the congestion on the roads leading to the great metropolitan cities of our Atlantic and Pacific coasts. There will be more people on the road looking for food and lodgings than there ever have been, more trailers and more cars to pull them.

One certain effect of this enormous increase in travel is that more money will pass from hand to hand, and move faster than in any previous recent year. And that spells prosperity. The World's Fairs of 1939 ought to give a great impetus to economic recovery.

TOMORROW . . . progress

The New York World's Fair, 1939, has for its slogan, "The World of Tomorrow." I doubt whether it will disclose the world as it will be 30 or 40 years from now, though it will indicate some of the directions in which the world is moving.

I tried to list some of the things that make the world of today which were unknown when I attended my first World Fair at Philadelphia, a little boy holding my father's hand, in 1876. There was no electric lights, no telephones, no movies, no automobiles, not even bicycles, no airplanes, no typesetting machines, no steel ships, no air-brakes, no radios, no artificial refrigeration, no kodaks, no steam turbines, no rayon, no phonographs, no tractors, not even safety razors in that bearded world of my childhood. Celluloid was a novelty, kerosene lamps had not yet completely displaced whale-oil and candles, wood-pulp paper was just coming into use and half-tone pictures had not been invented.

Anyone who had tried to forecast the world from the point of view of 1876 and had described it as it is now would have been called crazy.

GUESSES . . . the future

Any guess about the physical changes in the world in the next forty years and the social and economic changes which will flow from them is more likely to be wrong than right. However, I am going to hazard a few guesses based upon the indications of the present.

The world of tomorrow will be a more completely electrified world, a better refrigerated world and a world in which chemistry will play a large part than in the world of today. We will produce electricity at much less cost and use it more efficiently in a thousand ways than we do now. It will heat every building in Winter and keep them cool in Summer. And most of the materials we use to make houses and clothing and for our daily food will be produced synthetically by chemical means.

By 1980 we will be getting our domestic water supplies on both coasts directly from the ocean, and extracting a large part of our minerals and chemicals from the sea-water which we will distill to make it drinkable. And by 1980, also, most of our passenger travel from city to city and nation to nation will be in the air at 400 to 500 miles an hour, five miles above the highest clouds. Call me up in 1980 and tell me if I've guessed wrong.

BEAUTY . . . . . standards

Of one thing I am sure. The world of tomorrow will be a more beautiful and colorful world than the one we live in now. The people themselves will be more beautiful, because they will be healthier. Their clothes, their homes inside and out, and their environments will be far more pleasing to look at. Standards of aesthetic taste will be universally higher.

It will be a gayer world. There will be more and better entertainment and amusements of all kinds, in which an increasing number of the people will take part. There will be more and better music, dancing, play and sports for everybody. The theatre and the movies will be better.

And it will be a world better educated in the arts and graces of living, if not in intelligence. Manners will be better, courtesy more prevalent; it will be a kindlier and more tolerant world, inspired by higher spiritual purposes and aspirations.

ROBERT HAMILTON
for
COAL
FLOUR, GRAIN, FEED
Best prices and prompt delivery to orders
Phone 596

Dale Carnegie
5-Minute Biographies

Author of "How to Win Friends and Influence People."

NICHOLAS II

He Ruled One Sixth of the World — and Was Shot in a Dirty Cellar

One of the six richest men that Europe ever knew, and one of the most famous men in all the world, was worth, when he died, about fifty million dollars in land, eighty million dollars in diamonds and pearls and rubies, and possessed an income of a million dollars a month or twenty-four dollars a second.

Yet, a little after midnight, on July 16, 1918, he and his family were herded into a dirty cellar, full of cobwebs, and shot. The story of their assassination is one of the most dramatic tales in the annals of history.

This man was Nicholas II, the last Czar of Russia — the man who, for almost a quarter of a century, ruled with an iron hand over one-sixth of all the land on earth.

In 1917, after almost three years of futile slaughter, his armies revolted and refused to fight any longer, and so, a few minutes before midnight, on March 14, 1917, a committee of generals met the Czar of Russia in the drawing room of his private train and told him he would have to renounce his power and give up his throne.

He was so shocked that he swayed from side to side and turned deathly pale. The committee was afraid that he would actually faint and fall to the floor.

He went to his bed, but he found it impossible to sleep. So he got up and spent the rest of the night reading one of Shakespeare's great plays, Julius Caesar.

The next morning, promptly at 11.15, he signed his abdication with an ordinary led pencil and said, "Thank God. I can now do what I have always wanted to do. I can go to my home in Crimea and raise flowers."

The Czar and his family spent the last month of their lives in two rooms of an old house on the outskirts of a town at the foot of the Ural Mountains. Held there as prisoners by the revolutionists, they were forced to eat like peasants. They were allowed no sugar, no coffee, no cream, no salt and no butter. They had nothing to eat except a coarse, black bread and a thick vegetable soup twice a day.

Shortly after midnight, on the evening of July 16, 1918, the captain of the guards awakened the Czar and his family and told them that rioting had broken out in the town and that they must dress quickly and go down to the cellar and wait there until automobiles came to take them to a place of safety.

Presently the soldiers rushed down into the cellar and shouted: "Your friends have tried to save you but they didn't succeed and we are going to kill you."

Quickly a soldier fired point blank at the Czar and shot him through the heart. The instant he fell, the soldiers began shooting at the women; but the soldiers were so excited that their shots went wild and they fired again and again, while the helpless women ran back and forth, screaming and hiding behind one another and trying to shield themselves with feathery pillows.

But the guards succeeded not only in shooting the women, but they stabbed them with bayonets. The soldiers then cut the royal bodies into pieces, soaked them in gasoline, burned them, and threw the charred remains down into the pit of an old iron mine.

A few days later the soldiers poked about in the ashes where the bodies had been burned and found many precious stones, for the Empress and her daughters had hidden diamonds and rubies in the hems of their dresses.

The Czar was very fond of reading Shakespeare and he must have read these words often: "They that stand high have many winds to shake them; and if they fall, they dash themselves to pieces."

In Good Company

During one of his visits to London —where he was a great favorite— Mark Twain was invited to become an honorary life member of the famous Savage club. He accepted with pleasure and then was told that only three other men had received this distinguished invitation—Stanley (the explorer), Nansen, and the prince of Wales (later King Edward VII). "Well," replied Mark, "that must make the prince feel mighty fine."

Forestry Training Plan Intensified

Quebec and Ottawa Reach Accord and Each Promises $325,000

Intensification of the youth educational movement as regards forestry training may be expected this year and during the early months of 1939, following the accord reached with Ottawa this week by the Quebec Government, states the Montreal Gazette.

Under this arrangement, each government will contribute $325,000 for the coming year, which, roughly, may be held to commence in September next, and certainly so as regards forestry education.

Premier Duplessis has been very insistent even before he took office that young men should be prepared for professional forestry careers. His idea is that of "colonies" of young men who would live in the forests, protect the forests, and, with reasonable government aid, manage to earn their living therein, as did many of their forefathers, rather than cluttering up the city "dole" lists.

It is because of this dominating idea on the part of the Premier, who only recently ceded his position as Minister of Lands and Forests to Hon. John S. Bourque, that this year there will be 10 camps for young men in the forests instead of five.

The grant for the youth movement in this province for the second year of the existence of the idea is considerably increased over the grant for the first year, so the idea of doubling the number of forestry camps does not mean diminution of other activities. For example, the intention still is that young girls will continue to be trained in domestic science.

If you have no show-window, sign or personal representative — use Watchman Want Ads.

SHEETROCK
THE FIREPROOF WALLBOARD

● Putting Sheetrock on walls and ceilings is a very simple and easy job —economical too. It saws and nails like lumber. Does not warp or buckle. Takes any decoration. Let us tell you more about this fireproof wallboard.

COTTINGHAM SUPPLY COMPANY
Bethany Road

Alcidas Laurin
80 Grace Street, Lachute
BUILDER AND CONTRACTOR
Work executed to plans and specifications . . . Our long experience is at your command for repairs, extensions or new construction, either of private residences or public buildings.
Estimates furnished and satisfaction guaranteed on all structural jobs.
—Telephone 599-J

The Sign of Service
hangs at our door.
— And back of that service is the research organization of McCOLL - FRONTENAC, which has every make and model of car classed for correct lubrication in all its parts . . . Deal here and feel satisfied that we employ
No Guess-Work in Lubrication
Quick Repairs,
Spray-Painting,
Top and Body Renovations,
All-round Efficient Service.
Gasoline AT A FAIR PRICE 24c. Gallon
Lachute Autos Limited
Telephone 114
Main Street — Lachute

THE LACHUTE WATCHMAN
—and—
Ottawa Valley Advocate
J. S. Giles, Editor & Proprietor
Published at Lachute every Thursday
Subscription Rate per annum—
In Canada—$1.50
In United States—$2.00

Town Beavers Assisted Mayor of Saskatoon

Mayor Robt. Pinder of Saskatoon is wondering if he wields some strange power over animals. Hardly had His Worship and his committee selected a site for a proposed dam on the Saskatchewan River opposite the Bessborough Hotel than two beavers appeared on the scene, as if offering their co-operation. Rapid multiplication of the animals in Beaver Creek during the past two years, resulting in migration to city haunts, may be an explanation.

The beautiful new Church of St. Julien

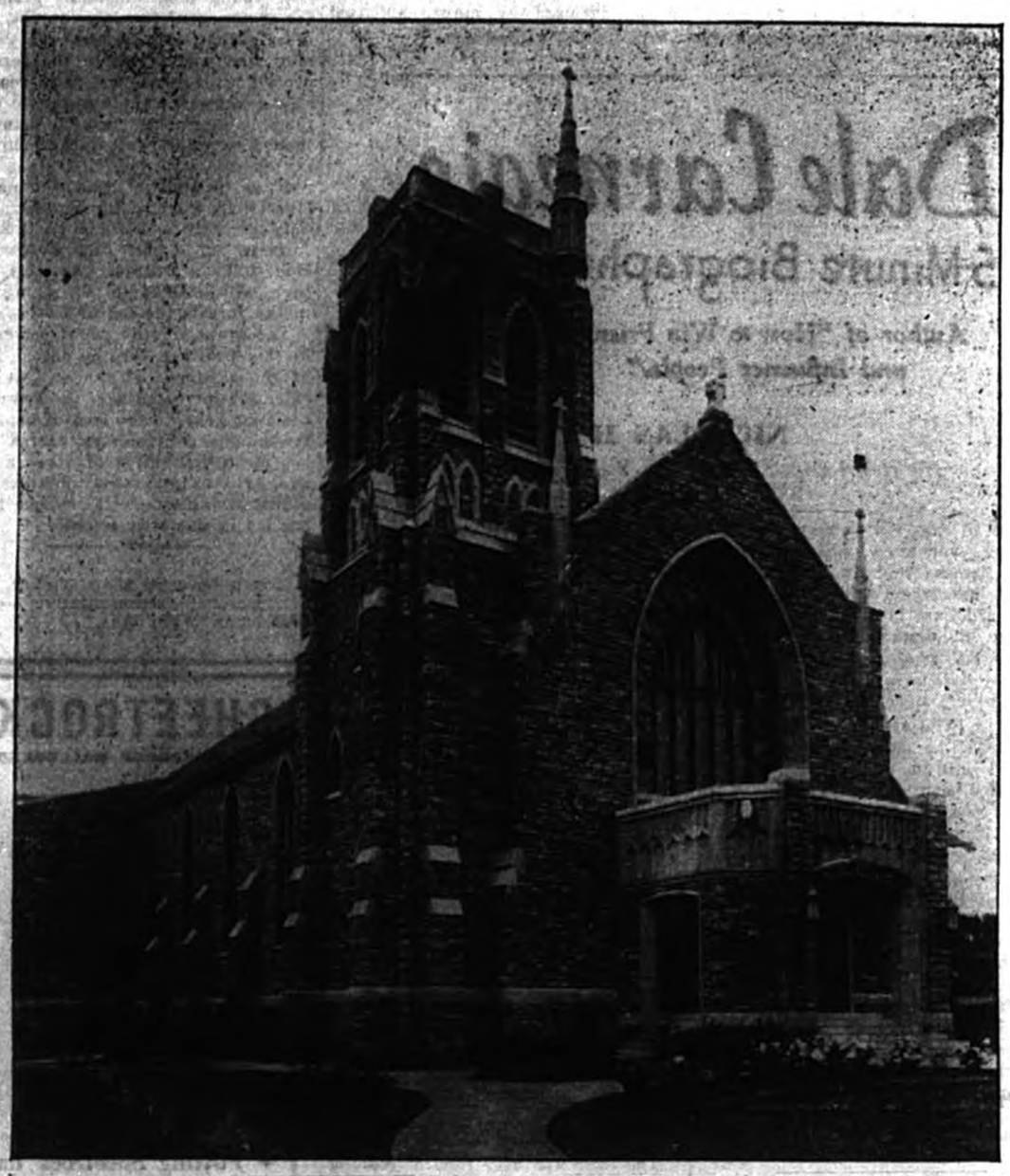

Kindly loaned by Arnott & Rogers, Montreal.

Well-known Personages Pass During Week

(Continued from page 1)

bore witness to the sympathy of many friends. Among other offerings were those from the International Pulp and Paper Co., and from the office staff of the Company at Maniwaki; also a beautiful wreath from the Women's Alliance of the Unitarian Church at Ottawa of which her son-in-law, the Rev. Norman Dowd, is pastor.

Amongst the friends from a distance who were present at the funeral were her nieces, Miss Grace MacCallum of Arnprior and Miss Mabel MacCallum of the staff of the Royal Victoria Hospital; her grandsons, the Messrs. Owen and Franklyn Keatley, of Ottawa, and Mrs. Owen Keatley, who presided at the organ during the funeral services. Also from Ottawa were the Rev. and Mrs. Norman Dowd, the Rev. J. Clark Reilly and Mr. and Mrs. Ted Knox, Mr. and Mrs. W. M. Watson of Maniwaki and Mr. N. J. Holilday and daughter, Miss Phyllis Holliday of Montreal, also Mrs. Geo. Wishart of Belleville, Ont.

The remains were laid to rest in the family lot in the cemetery adjoining St. Mungo's Church, the committal service being read by the Rev. Dr. McLeod.

Among the Meanest of Thieves

It is rather discouraging when some one goes to the trouble of spending money to adorn and beautify property that their efforts should be in vain. Such was the recent experience of one of our East-End residents who had placed a couple of wooden ornaments in his front lawn, in order that he might add to its appearance and beautify the main street. Some one, however, deemed they would look better elsewhere and stole them. Such petty thievery is despicable and is certainly beyond a joke.

A reward of $5.00 will be given for the return of the stolen objects, and information may be left at the Watchman Office.

Beware of Your Lights

Orders have been issued to our traffic cops to hand out tickets to all whose head and tail lights are not functioning properly. Our motorcycle police have a hard job on hand. They do not want to hand out tickets, but it is their duty to guard the highways and it is the public's duty to assist them whenever possible, by playing the game.

DALESVILLE

Mr. and Mrs. Edgar Wert, of Avonmore, Ont., are visiting their friends and relatives in Dalesville and Brownsburg.

Miss Enid Campbell has returned from a week's sojourn at Lake Louisa.

Mrs. Geo. Murdoch, of Dalesville, and daughter, Christina, of Bassano, Alta., are visiting friends in Lachute.

Miss Emily Barker has returned to Montreal, after spending a few weeks at her summer home here.

Miss Ruth Campbell has returned from summer school at Macdonald College.

Mrs. R. Cregeen, Misses Elizabeth Cregeen and Margaret Brown, also Master Gordon and little Miss Margaret Allan, spent the week-end in Dalesville.

Miss Eleanor Campbell is expected home soon from a two weeks' motor trip through the Maritimes.

Mr. and Mrs. Homer Brady and family, of Montreal, are here for the rest of the summer.

Miss Helen Lennie, of Montreal, is spending this week the guest of Mrs. Woolmar.

Miss Elva Kennedy is visiting her sister, Mrs. Foster Campbell.

Mr. and Mrs. Geo. McCormick and daughter, Nancy Ann, visited her sister, Mrs. Reside, in Breckenridge, Que., last week.

NOTICE

Clothes which have been left to be altered or repaired, also new clothes which have been ordered and not called for between Jan. 1st, 1937 and May 1st, 1938, will be sold for the balance due on them, or for amount due for repairs or alterations, unless called for before August 15th, 1938.

Licop Bros.
A11-2c 240 Main St.

ST. CANUT

The following have been guests at the Joly Farm during the past week: Mr. and Mrs. Geo. Crothers, Miss Joan Hebert, Miss Annie Cunningham, Miss Alice Cowan, Mr. and Mrs. L. Martin and son James, Mr. and Mrs. D. Cunningham, Mr. and Mrs. F. E. Clow, Mr. and Mrs. Geo. Perry, Mrs. J. Lanctot and son Charles, Miss Florence Haynes, Miss Annie Lilley, Miss M. Clark, Miss Elaine Wilfong, Miss Irene Landry, Mr. and Mrs. Rubin and daughter and son, Miss Rolande Normandeau, Miss Juliette Mailloux, Miss A. Tough, Mrs. E. Johnston, Mr. W. H. Strange, Mr. and Mrs. R. R. Brown and son Douglas, Miss Dempsey, Mr. and Mrs. A. W. Philpott and daughter Sylvia, Mr. H. J. Hurley, Mr. H. W. Besserer, Mr. F. Sweeney, Mr. L. Sweeney, Mr. F. Duckett, Mr. J. Dempsey, Mr. Jacques Mailloux, Mr. Arthur Adams, Mr. Reg. Philpott, Mr. Morris Allan, Mr. Jim Leaper, Mr. J. O. Wright, Mr. Routledge, Mr. Steele.

Daily use of JUICY FRUIT aids digestion!
Wrigley's Gum helps you keep fit! Relieves that stuffy feeling after eating. Cleanses crevices between teeth, too... assures sweet breath. *A simple aid to health!*
Buy some now! Small in cost but *big* in benefits! Enjoy it after every meal—*millions do!* CS-38

August Specials
50c Prophylactic Tooth Brush
25c Tooth Powder — Both for 49c
25c Writing Pad
10c Self Seal Envelopes — Both for 25c
Wampole's Bismuth Hydrate Co. for Summer Complaint 40c
NuFeet Medicated Insoles for Foot Ailments 25c
Headquarters for — Hunt's Candies, Kodaks and Films, Rexall Products, Toilet Articles.
REXALL DRUGSTORE
Main St. **BEATON'S PHARMACY** Phone 164

Recommend State Scholarships to aid Needy Students

In a brief to the Royal Commission on Dominion-Provincial Relations, the Canadian Student Assembly has urged consideration of state scholarships through a progressive plan so that "within ten years, or less, Canada's state scholarship system will attain the level of the present system in Great Britain." The recommendations urge, in part:

"That the Canadian Federal Government appoint a committee to make detailed investigations of educational conditions in the provinces, with a view to apportioning most fairly proposed grants to the provinces, in aid of needy students who have proven themselves to be especially qualified to continue their studies in the fields of higher learning and research.

"That a permanent National Scholarships Council be established by the Federal Government to supervise the administration in each province and to conduct intensive investigations, pertinent to any system of state scholarships, in the provinces and in other countries, (this Council might well be attached to the Dominion Bureau of Statistics) . . . . and that the grants be administered by suitable departments of the provincial governments."

Civic Experiments

Austria, gay cavalier of Europe; land of music, song and story! But for us the land of civic experiment. Vienna, for instance, runs a municipal brewery, a municipal insurance business, a municipal advertising agency, and even a municipal funeral establishment. Viennese housing — great tenements that have become almost like self-contained towns — has attained European fame. Now that Austria has become a province of the Reich, what is going to be the future of this land of civic enterprise; what will be the effect of the "Anschluss" on that local government of which we heard so much at first hand during the international congress in London some years ago?

—*The Municipal Journal, England.*

Interior of the Church

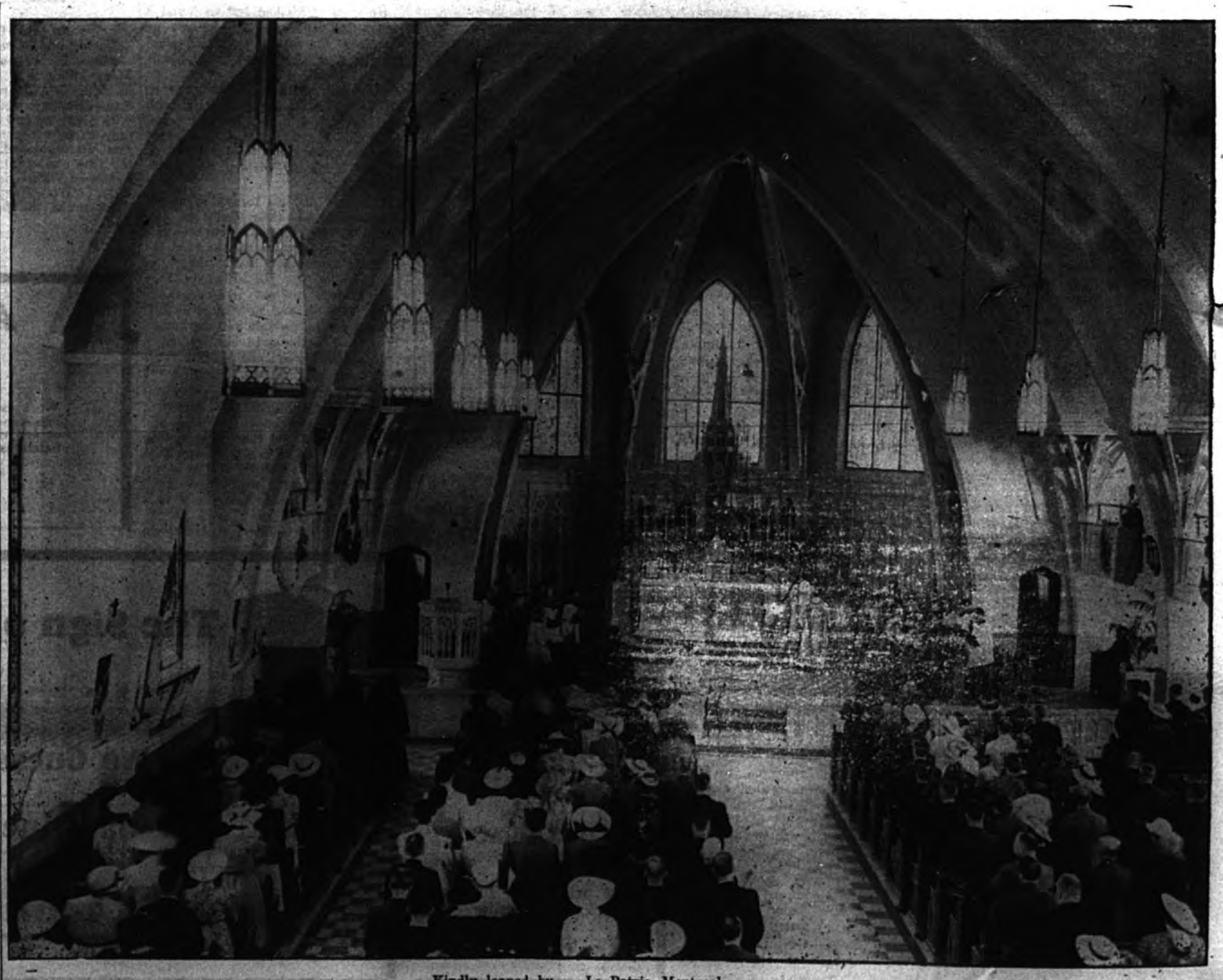

Kindly loaned by La Patrie, Montreal.

Churches

REGULAR BAPTIST SERVICES
Rev. C. Hardie

Brownsburg —
Morning worship, 11 a.m., D.S.T.
Dalesville —
Gospel service, 8 p.m. D.S.T.

BROWNSBURG MAPLE AVENUE BAPTIST CHURCH
Rev. J. R. Simpson, B.A., B.Th.

Speaker — Rev. J. E. Waltho, B.A., B.Th.
8 p.m., Evening Service.

BROWNSBURG UNITED CHURCH
Rev. S. J. Pike, Minister.

11 a.m., Morning Worship.

ARUNDEL PRESBYTERIAN
Jonathan McC. Fletcher

Lost River :
Sabbath School, 9.30 p.m.
Divine Service 10.30 a.m.
Lake View :
Divine Service, 2.30 p.m.
Crystal Falls :
Sabbath School, 6.30 p.m.
Divine Service, 7.30 p.m.
(Services on Standard Time).

MARGARET RODGER MEMORIAL PRESBYTERIAN CHURCH
Rev. H. Cousens, B.A., B.D.

11 a.m., Morning Worship, Lachute.
7 p.m., Brownsburg.
Visitors welcome to these services.

LACHUTE UNITED CHURCH
Rev. W. B. Rosborough, B.A., B.D.

11 a.m., Morning Worship.
Preacher, Rev. Mr. Smith, of Morrisburg.
3.30 p.m, East Settlement.
Welcome to all Services !

LAKEFIELD SERVICES
Rev. C. W. P. Baugh, Rector.

Lakefield, 10 a.m.
Holy Communion.
Shrewsbury, 1 p.m.
Louisa, 3 p.m.
Dunany, 7 p.m.
(All services on Standard Time).

LACHUTE BAPTIST CHURCH
Mr. Walter Tompkins, Pastor.

9.45 a.m., Sunday School.
11 a.m., Morning Worship.
7.30 p.m., Gospel Service.

Son of Lakefield Rector Injured in Motor Crash

Mr. Horace G. Baugh, of Lakefield, P.Q., who has been in charge of the parish of Coteau-du-Lac for the past two years, was seriously injured on Saturday afternoon when his car was struck by a La Salle V-12 car, driven by Israel Kowal, of Detroit, Mich. The accident occurred on Highway No. 2, near the Ontario border, in River Beaudette. Mr. Baugh's car, a Master Chevrolet coupe, was pulled up, in front of a garage, when the Detroit car, travelling about seventy miles per hour, skidded 108 feet off the highway and hurled the Chevrolet twenty feet through the air into a ditch, completely wrecking it. Mr. Baugh, who was rendered medical aid by Dr. T. O. McLaren, of Lancaster, suffered severe bodily injuries. Neither the driver of the other car, nor his brother, Meyer Kowal, suffered injury. Both cars were taken to Garage Gareau, Coteau Landing, P. Q., while Mr. Baugh was removed to a nearby hospital.

Several members of Mr. Baugh's family in Lakefield went immediately to River Beaudette on learning about the accident. It is expected that Mr. Baugh will be unable to perform his parochial duties for some time.

Brownsburg Youth Dies From Bullet Wound

Sad indeed was the circumstances connected with the death of Lawrence Townsend, who Tuesday night discharged a 32 Special rifle bullet through his left shoulder. A native of Brownsburg, Que., he was only 19 years of age and was well known among the young people of that district. Medical aid was summoned, but it was found impossible to save his life. He was a son of Mr. and Mrs. Gordon Townsend.

Bargain Fares
to
OTTAWA
Saturday, August 13th.
and morning train
SUNDAY, AUGUST 14
Returning until
MONDAY NIGHT, AUGUST 15
$1.85
J. S. GILES, Town Agent.
CANADIAN PACIFIC

Excursion
TO
MONTREAL
by regular trains
Saturday, August 13th.
and morning train
SUNDAY, AUGUST 14
Returning until
MONDAY NIGHT, AUGUST 15
$1.15
J. S. GILES, Town Agent.
CANADIAN PACIFIC

Exchange of Valises Lands Man in Jail

The old proverb, "Familiarity breeds contempt," is more realistic than ever to Arthur Pinard, of Montreal, who casually became acquainted with Paul Fournier of the same city. It was suggested and agreed upon that they should check both grips. This was done but when Pinard came to present his check he was given the wrong suit case which contained naught but old clothes. Being under the impression that his new friend was working in a circus he visited Grenville and solicited the assistance of Traffic Cop Jones. The man was located, arrested and taken to Montreal by patrolmen Jones and Legault, where he was placed in jail until Tuesday, when the case was dismissed, a satisfactory agreement having been reached between the two parties.

Ottawa Exhibition Offers Entertainment For All

There will be entertainment for everyone, young and old, at this year's Central Canada Exhibition, Ottawa, including a return engagement of that great music maestro, Guiseppe Creatore, and his world-famed band, and the appearance of the 1938 Revue of Tomorrow, featuring gorgeous girls, sparkling songs, intricate dancing and the top-notch performances of Gae Foster's Roxyettes, the most famous of all entertainment assemblies. The Exhibition dates are from August 22 to 27 inclusive.

Included in the grandstand performance are such headliners as Dr. Ostermaier's Doheos, a horse with a high school diploma and an almost human brain; the Francis Trio, whose comedy is intoxicating; the Great Peters, in a sensational hangman's act that will leave you gasping for breath; Torelli's Circus, a grand pageant of ponies, dogs, monkeys in an exciting routine; the Six Decardos, five men of alacrity and a queen, in spectacular space-conquering feats; Slivers Johnson's Ford, in an act that will split your sides with its maniacal dirt-track delirium tremens; the Flying Otaris, who will take your breath away with their death-defying flights through space, and the Stephani Sisters, leading European feminine artists whose "strong jaw" stunts are nothing short of amazing.

All these acts, combined with a grand new "Mirthway" and other attractions, await you at what promises to be the greatest exhibition ever staged in Ottawa.

Parish Council Meeting

A meeting of the Parish Council was held in the Court House on Monday afternoon, August 1st, at which the following were present, — Mayor J. E. Walker, and Councillors Touchette, Clarke, Gordon, Pollock, Smith and Wilson.

The minutes of last meeting were read and confirmed.

It was moved by Councillor Wilson, seconded by Councillor Pollock, that the procesverbal made by Z. Plouffe, on the East Settlement Front Road South Water Course be accepted as read and that all other procesverbal or acte-d'accorde are hereby null and void.

It was moved by Councillor Touchette, and seconded by Councillor Gordon, that Z. Plouffe be appointed syndic on the East Settlement Front Road South Water Course.

It was moved by Councillor Wilson, seconded by Councillor Touchette that Mr. John Skaife be appointed auditor for this year.

Mr. Z. Plouffe was notified to look after the cleaning of the East Settlement Water Course.

COMING EVENTS

Notices of Entertainment, Concerts or Meetings, etc., 10 cents per line each insertion. Minimum 50 cents. If billed, 60 cts.

Dancing

At the Black and White Pavilion every Friday night, 9 to 2 (D.S.T.). Admission 40c each (tax included). X

DANCE

Every Saturday night, at Ralph's Place, Lakefield, from 9-12 (Standard). Harold Simpson and his Orchestra. Refreshment booth and rest room. Admission, gents 50c, ladies 25c, tax included. X

ANNUAL REGATTA

The Annual Regatta will be held at Louisa Beach on Saturday, August 6th, during afternoon and evening. This event is becoming more popular each year and 1938 will be no exception. There will be boat races, swimming races and other attractions for young and old and a hearty invitation is extended by the Club to come along and enjoy the day. Make a picnic of it. Pack up a basket and bring along the family. Ice cream, soft drinks, and light refreshments may be had at Habib's store.

DANCE

Return engagement of Henry Ashby and his Canadian Brigadiers at Black and White Pavilion on Friday, August 5th. Admission 50 cents (including tax). No dance this coming Friday.

DANCE

A dance will be held in the Cushing Community Club, August 6th, at 8 p.m., Standard Time. Dalkeith Orchestra. Admission 25 cents. A4-2p

DANCE

At Thompson's Hall, Lakefield, every Saturday night during summer months from 9-12 (Standard). Good music. — W. G. Hyde, prop. A5-1

ORANGE CHURCH SERVICE

The L. O. L. No 2818 are holding their annual church service in Morin Heights United Church on Sunday, August 14th, at 3 p.m., Daylight Saving Time. Rev. Bro. J. W. Patterson, J. D. G. M., of Lachine, Que., will deliver an address. All L.O.B.A. and L.O.L. members are invited to attend.

DANCE

Given by members of L. O. B. A., No Surrender 210, in Orange Hall, Grenville, Que, Friday, August 12th, 1938. Modern and old-time dancing. Refreshments. Admission 25c. —1p

BAZAAR

The Women's Auxiliary of Holy Trinity Church, Lakefield, are holding their Annual Bazaar on August 13th, from 3 to 9 o'clock (D. S. T.). Fancy work, home-cooking, candy, fish pond and flowers. Afternoon tea will be served. —1c

AMATEUR PROGRAM

The Pioneer Women's Institute are holding an Amateur Program, in the Town Hall, St. Andrews East, Thursday, August 11th, 1938, at 8 p.m. (Standard Time). Adults 25 cents, children 15 cents. Keep the date open. —1c

SUMMER SALE AND TEA

Christ Church W. A. will hold a summer sale and tea, in the Town Hall, St. Andrews East, on Saturday, August 6th. Afternoon tea, 25 cents. Horoscope readings, 10 cents. Admission free. Useful and fancy articles on sale. —1c

DEATH

BURK — At Centerville, on Sunday, July 31st, Wm. John Burk, beloved husband of Minnie Robinson, in his 69th year.

CARD OF THANKS

Mrs. Wm. John Burk and family wish to express appreciation for the floral tributes and many kindnesses shown them in their recent bereavement.

GOLF COMPETITIONS

On July 26th, a three sealed hole competition was played and won by Mrs. W. D. Stewart, prize given by Mrs. W. M. Cottingham. August 2nd, a handicap competition was played and won by Mrs. Cockfield, prize given by Miss Pauline Paquette. Today, August 4th, first round will be played for the "Ayers Cup."

He that studieth revenge keepeth his own wounds green, which otherwise would heal and do well. —*Bacon.*

SOCIAL and PERSONAL

Mrs. Chas. Calder is visiting friends in Waterloo, Que.

Mrs. Gruer, or Ottawa, is visiting with her mother, Mrs. Thos. Fraser.

Mr. St. George, of Joliette, is in town working at Mr. P. Lesperance's store.

Miss Anne Lessard is vacationing at Quebec City and Summit, New Jersey.

Mr. and Mrs. Alvin Kyle, of Montreal, are visiting her mother, Mrs. A. Beers.

Mr. T. Donald Titman is vacationing in Toronto, Muskoka Lakes and other points.

Miss Phyllis Patterson, of Montreal, is the guest of Mrs. R. McFaul, at Lake Louisa.

Miss Margaret McOuat has returned home after spending the past year in Scotland.

Miss Jean Picken, of the Montreal General Hospital, is vacationing at her home in town.

Mr. J. E. Walker left on Tuesday for Broadview, Sask., and other western points.

Miss Shirley Leggett is spending this week visiting Miss Lorna Giles, at Lake Louisa.

Mrs. Robert Beers and family, of Sherbrooke, visited friends in town on Saturday last.

Miss Milly Davis, of Ottawa, was the week-end guest of her sister, Mrs. Wm. Deacon, at Lake Louisa.

Mr. and Mrs. John Bilsland, of Dumbarton, Scotland, are at present the guests of the Misses McOuat.

Mr. and Mrs. Paul Lesperance, accompanied by Dr. Jules Lafleur, left on Monday by motor for Toronto.

Mr. and Mrs. Lewis Strong, of Maniwaki, Que., spent Thursday with his brother, Mr. Edgar Strong.

Dr. W. Hunt and Mr. Deacon Hunt, of New York, are spending the week with Mrs. Hunt, at her Lake Louisa camp.

Mr. Norman Holland, of Montreal, was the recent guest of Mr. H. Kearns, at his summer camp at Clear Lake, Dunany.

Mrs. Ed. Dunning of Buckingham, Mrs. Beatrice Irons, also Mrs. Agnes Fee, of Toronto, visited friends in Grenville and Rawcliffe, Que.

Miss Suzanne Lafleur, nurse-in-training, at the Hotel Dieu Hospital, Montreal, is spending two weeks vacation at her home in town.

Messrs. Maurice Paquette and J. Hamel, of Ste. Agathe des Monts, and Messrs. Ernest Lortie and Eugene Hotte visited their friends at Hull and Ottawa on Sunday.

Mr. and Mrs. C. P. Boucher, Miss Anita Boucher and Master John Boucher, of Windsor, Ont., are visiting Mr. and Mrs. Leonard Ayers at Camp No. 1, Fraser Lake.

Mr. and Mrs. Chas. Walker and family left on Monday for a two weeks' vacation. It is their intention to make the Gaspe Coast in a leisurely jaunt with their motor.

Mr. and Mrs. E. Dean, with their daughter, Miss Muriel, also Miss Emily Hughes, all of Ottawa, spent the early part of the week renewing acquaintances in town. They were guests of Mr. and Mrs. Wm. Black.

Messrs. E. M. Jones, H. Mason, H. Carpenter and R. A. Giles, were among the Veterans who attended the re-union of the Canadian Corps at Toronto over the week-end. Messrs. C. Prosser and W. Petley, of Brownsburg, were also present.

Miss R. B. Boucher, Miss Dorothy Ross, Miss Eve Miron, Miss Suzanne Lamarre, Mr. J. R. Gareau, Dr. Chas. Hebert, Dr. A. Magnan, Dr. Viger (Rolly), all of Montreal, are guests of Mr. and Mrs. Leonard Ayers, at Fraser Lake.

During the severe thunder and lightning storm of last Thursday night, the house near Wilson's siding, East Settlement, owned by Mrs. Ruth Thompson, was struck and consumed by fire. We understand there was no insurance.

Miss Julienne Robin, of Montreal, is spending two weeks with Mr. and Mrs. H. McEntyre.

Mr. and Mrs. Ernest Hartley, of Montreal, were week-end guests of Mr. and Mrs. Geo. S. Armstrong. Mr. Harold Young, of Quebec City, is visiting Mr. and Mrs. Armstrong this week.

Week-end guests at the home of Mr. and Mrs. H. J. McEntyre were Mr. and Mrs. Leduc, Mrs. Robin, Misses Aline and Jeannette Robin, Mr. and Mrs. A. Kerr and son Junior, all of Montreal.

Mr. and Mrs. Wesley Hamilton, of St. Johns, Que., Mr. and Mrs. George Trites and Miss Phyllis Woodly and Mr. Herbert Hamilton, of Montreal, were the week-end guests of Mr. and Mrs. J. E. Strong.

Mrs. Ed. Dunning, Mr. Douglas Dunning, of Buckingham, Que., Mrs. Agnes Fee, and Miss Beatrice Irons, of Toronto, passed through Lachute on Thursday, enroute to Lamp Brulle, Ste. Agathe, to visit friends.

Owing to an error in the Montreal Gazette, from which the Lachute High School Graduation results were taken for last week's issue, the names of F. Peter Wrath and M. Helen Weir were omitted.

The Provincial Bank Building on Main Street has undergone a marked change by removal of the old gallery. The alterations and large new sign fronting the building make it more business-like and quite effective.

CUSHING

Mr. and Mrs. McGain and family, of Montreal, are occupying Mr. Elliott's cottage.

Mr. and Mrs. A. Graham and family spent Sunday with friends in Metcalfe and Russell, Ont.

Mr. and Mrs. Roy Dobbie and Miss Margaret McKiddie were Sunday guests of Miss Margaret Dobie and Mrs. Robertson of St. Augustin. They were accompanied by Mr. and Mrs. Joseph Bradley, of Carillon, who were guests of Mr. and Mrs. Frank Dobie.

Mr. and Mrs. Meredith Burton, of Montreal, were week-end guests of the Misses Cleland.

Mr. S. H. Beecher and son, Keith, of Montreal, spent the week-end at Lilac Lodge.

Miss Margaret Maw and Mr. John Maw, of Montreal, were week-end guests of their mother at Hill Top Cottage.

Mr. Harry Trotter and Miss Florence Holmes were week-enders at the Holmes cottage.

Mrs. John Hall and family, of N. D. G., are spending some time with Miss Annie Weir.

Mayor Weir, of Senneville, spent the week-end with his daughter, Miss Eileen Weir, at their summer home here.

Mrs. James McAllister, of Hawkesbury, was a guest of Miss Annie Weir, on Friday.

A very enjoyable social was held in the Stone Hall on Saturday evening under the auspices of St. Mungo's Ladies' Aid, with Mr. S. H. Beecher as chairman. The program consisted of violin solos by Mrs. Kennedy, of Detroit; a vocal solo which was much enjoyed, by Katherine Cooke; delightful Irish recitations by Miss Whelehan and several delightful songs by Rev. R. Gordon, of Toronto, accompanied on the piano by his wife. Several choruses were given by young folk of Cushing, assisted by young friends from Ottawa and Montreal. The final pleasure of the evening was a True and False Questionnaire in which Mr. Harry Trotter, of Montreal, had the honor of being the last one on the floor.

A copy of the Cornwall Freeholder records the recent death by burning of the little three-year-old son of Mr. and Mrs. Hamilton Losey, of Moulinette. The little lad, with several other young folk, had been using a play tent down near the St. Lawrence, and being alone in the tent for a short time had, it is thought, set fire to some straw. The attention of his oldest sister was drawn to the tent by the crackling sound and the little lad was found outside with his clothing on fire. This was put out with blankets and the child was taken to the hospital, but died shortly after. His father, Mr. Hamilton Losey, was a resident of Cushing for some years before his marriage.

Concerning the verses in last week's Watchman, supposedly by a scared farmer, one wonders if they were not instead by a Montreal joker who visits relatives on the farm for summer holidays and who has a habit of using verse when writing even ordinary things. The editor evidently did not notice that the article was a bit of a take-off on the article of the week before. The allusions to the Perley Bridge and the "tut, tutting" were all quite plain. However, if such things as as I write, cause him to puff out his chest like the robins and burst into song, and they evidently do as this is not the time I have been so favored, I shall feel that at least I have been useful to some one. The army worms have arrived in Quebec without the help of the Perley Bridge. Shawville farmers had to battle with them, and some have been seen as near home as Harrington.

The highest service we can perform for others is to help them to help themselves. — **Horace Mann.**

REX
Home of Good Shows

THURS., FRI., SAT., AUG. 4-5-6
Thrilling adventure and golden song, in the mystic South-Sea Islands! The silver-throated boy you love, BOBBY BREEN, in
HAWAII CALLS
with Ned Sparks, Irvin S. Cobb and Raymond Paige and his Orchestra.
The most hilarious picture that ever put your funny-bone on the spot!
Passport Husband
with Stuart Erwin, Pauline Moore, Douglas Fowley, Joan Woodbury.
Also Fox News Reel.

SUN., MON., TUES., WED., AUG. 7-8-9-10
Take a joy-ride down
52nd STREET
with Ian Hunter, Zazu Pitts, Leo Carillo, Marla Shelton, Kenny Baker.
Larry Blake and Dick Purcell in
Air Devils
with Beryl Wallace and Mamo Clark.
and Colored Cartoon :
The Horse on the Merry-Go-Round.

THURS., FRI., SAT., AUG. 11-12-13
Pals between punches . . . but they never stop punching!
The BATTLE of BROADWAY
with Victor McLaglen, Brian Donlevy, Louise Hovick, Jane Darwell.
The world's most famous opera singer, GIGLI
Forget Me Not
with Joan Gardner.
And Fox News Reel

WANTED

— Good Users for Good Used Cars.

The seasonal sale of Ford V-8 models has left us with an unusually fine range of trade-in cars. Every make and model, thoroughly overhauled and conditioned for years of good service. This line of used cars will afford a selection for every discriminating buyer, at prices and terms to suit every purse.

Geo. Y. DEACON
FORD DEALER LACHUTE MILLS

The Adventures of Marco Polo

Fictionized for the Screen Play by
Robert E. Sherwood

Gary Cooper in the role of Marco Polo, philandering and battling his way to Golden China.

WHAT HAS GONE BEFORE: Marco Polo, famed 13th Century Venetian traveler, comes to the Court of Kublai Khan in Pekin and falls in love with Kukachin, the Emperor's daughter. Through the machinations of Ahmed, the treacherous Minister of State, Marco and his servant, Binguccio are sent to the camp of Kaidu, a rebellious chieftain. En route they are attacked. However, they escape. At Kaidu's camp, Marco ingratiates himself with the Chieftain first by diverting Nazama, his wife, and later by saving him from assassination by one of Ahmed's spies. A message from Kukachin informs Marco that the Emperor has departed for Japan and in his absence Ahmed plans to marry her and seize the throne. Kaidu agrees to take his army to Pekin and frustrate Ahmed. Marco rides ahead, alone.

CHAPTER SIX

For days the Palace had been in an uproar of preparation. The beautiful gardens were gay with lanterns. In the Royal kitchens, the royal chefs were busy preparing delicacies fit for the palates of kings and queens. Word had been sent to Chen Tsu, the chemist, to make a large quantity of firepowder for the celebration. For Ahmed was to be married that day to the Princess Kukachin. It was while the Minister of State was being dressed in his splendid wedding robes that Bayan brought him news. Kublai Khan had returned — with a pitiful remnant of his mighty army. Ahmed's sinister face darkened, but he quickly regained his composure and ordered Bayan to welcome the Emperor with all the usual ceremony. He doffed his coat and hurried to the Throne Room.

"Your Majesty!" he exclaimed, bowing low. "We thank all the benevolent spirits of land and water for your safe return."

"The benevolent spirits did not prevent disaster to our army on the China Sea," grumbled the Khan. "Thousands of our men were swallowed up by typhoons. Those that reached Japan must have been massacred. That little nation is not easy to conquer." He surveyed the room. "Why the decorations, Ahmed?"

"The decorations," said Ahmed smoothly, "are for a wedding."

"Wedding! Whose wedding?"

"The Princess Kukachin has decided not to undertake the perilous journey to Persia." He handed the Emperor a document. "And under these conditions it is necessary for you to sign this at once. It is merely a formal acknowledgment that when I am married to your daughter and you are dead, I am to be recognized as rightful heir to the throne."

Kublai Khan regarded Ahmed with blazing eyes. "Why, you — you — black-livered traitor!" he thundered. "Where are my guards?"

The Emperor clapped his hands, and at the entrance to the Throne Room several guards appeared, but they were not his own. They seized him and dragged him off to Ahmed's apartments, where he saw Kukachin bound to a post in the vulture's cage. The Khan stood there dumbly, paralized with horror, the muscles of his face twitching painfully. Suddenly he roared to Ahmed to release his daughter and bring him the document. He would sign it, gladly.

Meanwhile, in the poorer section of Pekin, the kindly Chen Tsu was busy in his workshop preparing the illuminations for the wedding feast. A shadow fell across the door, and Chen Tsu looked up to behold Marco Polo. Marco examined the kegs of fire powder delightfully, and informed Chen Tsu that they would be used — but not for their intended purpose. He appealed to Chen Tsu to help him — it was vital that he gain unobtrusive access to the Palace at once. Chen Tsu, his wife, two children and aged mother, all clustered about Marco Polo to disguise him as a Malay coolie. With the aid of some brown liquid of Chen Tsu's devising, the transformation was accomplished.

Running stealthily, Marco reached the Palace, and finally Kukachin's apartments. There he found the Princess about to hurl herself over the balustrade. She had prepared herself for death rather than face marriage with the traitor, Ahmed. Marco embraced her and kissed away her tears. He told her to go to the ceremony, but to delay it as long as possible so that he would have time to carry out his plans.

As he held her in a last hurried embrace, the bell in the great Citadel Tower began to boom, heralding the approach of an enemy. Marco knew that Kaidu had arrived, Kaidu — and a hundred thousand men.

Ahmed, too, saw Kaidu's approach. From the Citadel Tower he quickly gave orders that all the gates to the city be closed but the West Gate and the gate to the Palace. As Kaidu, leading his men, galloped at full speed through the West (or outer) Gate, the Palace gate slowly closed in his face. His men were pouring in, when suddenly the West Gate began to close. He was trapped! Arrows rained down from the battlements; his men were falling all about him, and most of his army was locked outside the West Gate.

Marco Polo had squeezed through the Palace gate just before it closed. Making his way carefully along the wall, he found Chen Tsu, and saw that the chemist had followed his instructions to the letter. An innocent-looking horse and cart, laden with large boxes of gunpowder, stood in front of the Palace gate. Marco made a hole in the lower corner of a box and the powder began to pour out. Then he struck the horse on the rump. It reared and plunged up the street, leaving a trail of powder from the punctured box. Chen Tsu led Marco through a secret stairway in the wall to Kaidu.

"Kaidu!" cried Marco breathlessly, "We must attack now!"

"Attack?" screamed Kaidu. "With less than a hundred men?"

"It's enough. I'll take you into the Palace — to the very Throne itself. But there must not be a moment's hesitation! Now give me a torch."

Kaidu gave the order to an officer to sound the assembly. There was a great bustling as trumpets blew and the Tartars mounted their horses. At the same time there was a deafening roar from the gate, a sheet of flame mounted amid billowing smoke, and the tower crumbled and fell. Marco, with Kaidu and his men close behind, led the Tartar cavalry at a gallop through the smoking ruins. The drawbridge was slowly rising as Marco reached it. He made a swift, daring leap from his horse — landed, and scrambled over the top. He seized the startled guard and hurled him into the chasm below.

When Marco Polo burst into Ahmed's apartment the wedding ceremony was already in progress. He made a lunge for Ahmed, and a fierce breathless battle followed between the two men. Ahmed was armed with a dagger, but Marco was swifter and stronger. At the edge of the trap door, through which Ahmed had sent many an innocent victim to his death, Marco overpowered the Saracen. Ahmed plunged through it with a grim smile on his face.

Marco Polo escorted Kaidu and his officers through the Palace and the Throne Room. Kublai Khan rose and came forward, saying:

"We beg to welcome you, our beloved cousin, Lord Kaidu. We understand you and your people have been the victims of injustice. The cause of that has been removed and it will never be repeated."

As a signal from the Majordomo, a group of beautiful maidens entered.

Kublai Khan continued, "I have assembled the most beautiful maidens of our court and I beg leave to present them to you as a slight token of my high regard. You will take them with you, as your wives."

Kaidu looked from Kublai Khan to Marco for an explanation of this trickery.

"Now I can tell you my third wish, Kaidu," said Marco smiling, "It is that you accept the Emperor's generous offer and go home — with your wives!"

For a moment Kaidu hesitated uncertainly. Then he burst into gales of uncontrollable laughter. Presently, without knowing why, the entire court was laughing with him.

Marco turned to Binguccio standing behind him, and whispered, "Now is the time to draw out the trade agreements — NOW!"

Binguccio nodded in assent. Marco Polo took Kukachin by the hand and led her out into the gardens, gayly festooned with lanterns. The Oriental moon shone in all its mellow magnificence. Marco looked at it and sighed happily, for it was the seventh moon, and Kublai Khan had ordained that upon its ascent the Princess Kukachin was to become a bride.

The End

BOY SCOUTS THE WORLD OVER

Some 5,000 Rover Scouts, one of the largest gatherings of young men ever assembled in England, attended a Rover Moot at Gatton Park, Surrey, over the Whitsun week-end.

A DOLL A MONTH

The purchase of "a doll a month," to be given to the Boy Scouts for their next Christmas Toy Shop, is one of the year-round activities of the Lethbridge, Alta., I. O. D. E.

A NEW BRUNSWICK SCOUT PILGRIMAGE

A pilgrimage of 200 Roman Catholic Boy Scouts from the Madawaska region of New Brunswick attended the National Eucharistic Congress in Quebec City. The pilgrimage was organized by District Scout Commissioner J. L. St. Onge. The boys defrayed their own expenses.

SCOUTS FIND LOST CHILD ASLEEP IN CEMETERY

A "Parents' Night" entertainment of the Thamesville, Ont., Boy Scouts was interrupted by an urgent request from the local police for all Scouts to join in a hunt for a missing six-year-old boy. Shortly after midnight the Scouts found the boy asleep in a cemetery.

A "MONKEY BRIDGE"

A "monkey bridge," erected by the Scouts of Medicine Hat, Alta., at a Scout Jamboree drew so many interesting comments that it was re-erected for display on a vacant lot. The "monkey bridge" is a construction of rope and sticks frequently built across rivers in Northern India.

ZOO BITES AND SCRATCHES TREATED BY WATCHFUL SCOUTS

Consequently for the past two seasons on all week-ends and holidays from May until September (quoting the Calgary Herald), a group of Boy Scouts have been performing a fine piece of community service, perhaps little realized by many visitors to St. George's Island who may have noticed four or five neatly uniformed lads around the Old Log House at this popular park. But let lack of caution in placing hands or fingers within reach of the Zoo animals result in bites or scratches — and the toil is many throughout the summer — let any accident occur on the grounds or lost children need assistance in finding their parents, this squad of Scouts is ready to render aid.

Our Farm News Letter

Contributed by
B. Leslie Emslie, C.D.A. (Glas.) F.C.S.

SEED-BORNE DISEASES AND TESTED REMEDIES

Of late much publicity has been given the remarkable results achieved by Mr. G. A. Scott and his associates in the Division of Botany and Plant Pathology, Ottawa, in the use of organic mercury fungicides for the control of seed-borne diseases of cereals and other crops. That the new improved organic mercury dust will control bunt or smut of wheat, covered smut and stripe of barley and the smuts of oats, practically 100%, is now fairly generally known. But Mr. Scott's investigations have gone further, and he has demonstrated that the same treatment will supress root and stem rots which menace the well-being of many crops, both by impairing the germinating power of the seed and preventing the normal development of the seedling. On display in Mr. Scott's laboratory are numerous specimens of plants showing the typical symptoms of infection by various diseases, also cultures of germinating seeds, untreated and treated with the new improved fungicide, the untreated covered with masses of disease spores, the treated clean and clear with healthy, robust germination.

With this picture impressed on his mind, Mr. B. Leslie Emslie paid a visit recently to the new research laboratories at Minquadale, near Wilmington, Delaware, where the testing of these organic mercury dusts proceeds. Besides those whose worth is already proven, many other substances possessing fungicidal properties are under observation, and not one is released to the public until it has passed successfully the most exacting tests, usually a process of years. While most of the fungicides are basically organic mercury preparations, their chemical combinations are varied according to the class of plant the seed of which is to be treated.

The building at Minquadale contains laboratory, greenhouse, work rooms, implement and storage sheds and stands in a 26-acre plot of land which serves for field experiments. A product may remain in the laboratory or greenhouse stage for years before it is considered worthy of trial in the field. At the time of Mr. Emslie's visit in May, several acres of peas and four acres of cotton were coming along. It is of interest to note that for cotton seed the ethyl mercury phosphate dust has proved so far the most efficient disinfectant. This is the same substance used, at the rate of one-half ounce per bushel, for the treatment of seed grain in Canada, and one which is becoming increasingly popular with growers of fall wheat in Ontario.

WHEAT FERTILIZERS HIGH IN PHOSPHATE

The farmer is unlikely to forget crop failures, whether they be attributed to uncontrollable natural forces or to his own neglect, says B. Leslie Emslie, well-known agronomist. Fortunate are those who, profiting by experience, are enabled to avoid repetition of mistakes.

The persistent grower of fall wheat is never permitted to forget the crop which is with him throughout the year. By the time the golden grain is ready for the reaper the seed-bed for the next crop is already being prepared and the fertilizer about to be chosen. The need for fertilizer is undoubted; the only question is its appropriate analysis and economic rate of application in the circumstances.

In this decision the observant farmer will be guided by the response of the present crop to the fertilizer applied at seeding time, last fall. Did the seed (treated presumably with organic mercury dust) germinate quickly and strongly, producing vigorous seedlings, stooling well, and presenting a healthy, dense growth before freeze-up? Did the crop come through the winter unscathed, resume vigorous growth in early spring, develop and mature uniformly with well-filled, plump kernels and plenty of them? If able to answer these questions in the affirmative, the farmer may rest assured that his fertilizer practice is sound.

There are many, however, who cannot claim this assurance. The fall wheat crop may be unthrifty from lack of adequate available phosphate essential to the promotion of strong root development and proper filling of the grain; or, due to an excess of nitrogen and deficiency of phosphate in the soil, the straw may have grown so tall, succulent and weak that lodging of the crop resulted. Where there is a tendency of grain crops to lodge the use of manure for fall wheat must be avoided and a fertilizer of 0-16-6 analysis applied. This combines high phosphate with potash, both being instrumental in maturing and stiffening the straw.

Phosphorus (or phosphoric acid, as it is known in the trade) is supplied but scantily in manure and by most soils, yet is the all-important factor in building the plant root system, a fundamental need for early maturity and seed production. The vigorous deep rooting which phosphate promotes enables the crop to extend its feeding area, to explore the resources of the subsoil and find protection against drought. Soils deficient in available phosphorus have a strong affinity for the substance, much of it becoming fixed and withheld temporarily from the crop. This circumstance indicates the need of a plentiful proportion of phosphate in the fertilizer and explains the success which has attended the use of 0-16-6 analyses, the former (without nitrogen) being preferred for soils well furnished with organic matter.

In exceptional cases, chiefly on light or sandy loam soils, 0-12-10 and 2-12-10 may be substituted for 0-16-6 and 2-16-6, respectively, while on some of the heavier clay loams, if these be light in organic matter, the fall wheat may respond satisfactorily to 20% superphosphate alone. The rate of the fertilizer application should seldom be less than 200 lbs. per acre.

SOLUTION TO LAST WEEK'S CROSS WORD PUZZLE

Copyright, 1938, by King Features Syndicate, Inc.

A poet, imbued with the spirit of "smiling service" and its practical application, wrote this wonderful truism:

"The reason people pass one door,
To patronize another store,
Is not because the busier place
Has better silks or gloves or lace
Or cheaper prices, but it lies
In pleasant words and smiling eyes.
The greatest difference, we believe,
Is in the treatment folks receive."

— The Blue Bell

Making History in Argenteuil

Extracted from the Fyles of The Watchman

50 Years Ago

July 27, 1888

Brownsburg, Que.—James Cushing, Esq., mayor of Chatham, and family passed through here yesterday on their way home from camp at Lake Louisa.

Harrington, Que.—Mr. John Dobbie has obtained a reputation for introducing innovations. He has built the first cedar fence, put up the first frame barn and has finished the first frame and brick house in this part of the country.

Lachute, Que. — Messrs. Bampton, DeSalabery and Page returned on Tuesday from their trip to St. Jerome, by boat up the North River.

Lachute Brass Band. — A meeting of the band was held on Wednesday evening last, with Dr. Smith, as president, in the chair. It was decided to re-organize with fifteen members, only those likely to remain in town being admitted. The band will meet on Friday evening for practice. It is proposed to erect a band stand opposite the old court, where they will play once a week.

Rolled oats for sale at Lachute Flour Mills. P. Campbell.

A farewell social to Dr. McClure, previous to his departure for China, will be held in the 1st Presbyterian Church on Tuesday, the 31st inst, at half past six o'clock. The congregation are cordially invited and if there are friends from other congregations who wish to be present, they will be supplied with tickets at Mr. McKimmie's or any of the elders.

25 Years Ago

Aug. 1, 1913

The North Railway Company are rushing their preliminary survey through from St. Remi d'Amherst and are now at McQuaig's corners in Harrington. The survey party is following the valley of the West River to Lachute and expects to reach here about the 15th of August.

The Summer School is ended, the students all having returned to their homes with, we trust, kindly remembrances of our town. Despite the hard work of the past month, there has been a lighter side and on Friday last, the school commissioners held a reception in the Lecture Hall of the Presbyterian Church, when a very pleasant evening was spent. Sixty-nine students received Rural School Elementary Diplomas, 27 of these being permanent and 42 limited, good for one year, to be made permanent on the favorable report of an inspector and the completion of a further course. Eighty teachers in all, took the course, these being selected from 321 applications.

Don't forget that a grand concert will be given by the residents of "Ivan Bower," on Saturday, August 9th at 8 o'clock in the Town Hall. A splendid program at popular prices.

Brownsburg, Que. — We very much regret to report that a baseball match was played in Brownsburg on Sunday last. Let us hope that the Lord's Day will not be profaned in this manner again.

Men's Fine TIES

A REAL BARGAIN
Selling now at —
25c

W. BANFORD & SON, Lachute

ASSALY'S
(next to the Rex Theatre)
present these **BIG SPECIALS** this week:
LADIES' CHIFFON DRESSES — A wide selection, regularly priced at $6.75 ..... special at $2.98
MEN'S SUITS, English serge and worsted, full $24.00 value ..... priced down to $15.95
LADIES' HOSE, "Full Fashioned," chiffon weight. Buy several pairs at this bargain price . 59c pair
DR. LOCKE SHOES, a regular feature in our stock. All ladies' sizes at most popular prices.
Buy Now at these Economy Prices!

SEE OUR LINE OF GOODS!
An attractive range, in colors and designs of all kinds.
We are also agents for
FIRTH BROS.' MADE-TO-MEASURE CLOTHES,
a perfect fit in every way.
LICOP BROS., Custom Tailors
240 Main St. (Phone 101)

LEARN HOW TO RIDE

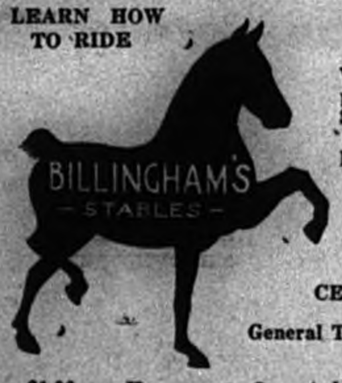

SADDLE HORSES FOR HIRE
We sell everything in Horse Supplies . . . High Class Harness and Saddle Horses, Trotters, Pacers, Road Horses, Ponies . . . Robes, Riding Saddles, Blankets, Buggies, Harness, Cutters.
BOARDING COMMISSION STABLES
CENTREVILLE ROAD LACHUTE
General Teaming Horses for Hire
First Class Accommodation
$1.00 per Hour Operated by A. J. Billingham & Sons
—O15

WE ARE IN LINE WITH THE TREND
of modern designs and patterns, in
WEDDING AND ENGAGEMENT RINGS,
COSTUME JEWELRY,
WRIST WATCHES,
SILVERWARE AND PLATE,
CUTLERY AND TABLEWARE.
—Your gifts or presentations, select ed here, will therefore bear the stamp of discrim inating taste.
FRANK E. EARLE, Main Street
Jewelry — Novelties — Watch & Clock Repairs

Hints for Homebodies

Specially Written for Readers of The Watchman
By JESSIE ALLEN BROWN

A FAMILY DOG

We hear about one-man dogs but Con, our Irish terrier, is a family dog. He is only really happy when we are all together. My husband's work takes him to the harbours and occasionally the family and the dog go along. I will stay in the car and the others scatter and he keeps running from one to the other just checking up. Sometimes some of us will go in a boat and the others stay ashore. If Con stays on shore he runs along the pier and watches me anxiously as long as the boat is in sight. If he goes in the boat he stands and gazes fixedly at the one on shore. We moved not long ago and while the packing was being done he was uneasy all the time. We are boarding and he is only contented when we are all together. Usually he is not interested in me any more than any other member of the family, but just now if he can make a choice he stays with me. I suppose he thinks that home is where I am. The young lad has been at camp for the last three weeks and Con has been so lonely that it is pitiful. He will not feel happy and secure until we have settled with our own familiar things around us. Usually he is very playful but just now he is so sad that it is pathetic.

WORK FOR IMPROVED SCHOOLS

The National Home and School Association held their convention in Halifax and I had the privilege of attending some of the sessions. Mr. L. A. DeWolfe, school inspector from Truro, gave one of the most constructive talks — incidentally he is the new president. He showed slides of rural schools, and many of the before and after variety, showing what could be done to improve and beautify the rural schools by the people themselves doing the work and not calling on the taxpayers for more money. Grounds were made attractive with the planting of trees, shrubs and perennials. The schools themselves were improved by changing windows to provide better lighting. Small rooms were added to provide a place for hand-work. The boys had wood-working tools and the girls a place to sew, to make rugs and to use a hand-loom. In one school a test in weaving was taken instead of a test in French — the girls wanted weaving as they felt it would be more use to them. We are so inclined to think of the things that could be done if we only had the money. People can still work and are ready to help if only an interested teacher or parents will provide the leadership. Help yourself.

EAT LIGHTLY

The advice to eat lightly in summer should be taken with discretion. There are plenty of people who work harder in summer than any other time and if they are to do their work properly, they cannot eat lightly. A stenographer who was working very hard said that she was tired all the time and usually hungry. She could not persuade her mother that she required a hearty meal. Her mother had very little to do and had no desire for a hearty meal and could not see that her daughter needed one. We require a different type of meal in summer, more fruits, vegetables and salads but we do need to have the substantial foods too. Serve plenty of eggs and milk to supplement the vegetables. We do not need pastries or other heavy desserts; nor do we require much pork or other fat meats; but we should have our quota of meat if we are doing hard work. Do not take "eat lightly" too seriously.

CITRIC ACID IS SAFE

The question has come in, is citric acid safe to use in summer drinks. The citric acid used will do no harm but it is not as palatable as fresh fruit juices. Lemon juice contains citric acid but the lemon juice will supply minerals and vitamins which the citric acid cannot give. So because of taste and nutrition standpoints lemon juice is preferable. However, the citric acid drinks keep indefinitely and are cheaper, so there is something to be said for them too. If you do use them, you do not need to worry about their danger. Here is a recipe that makes a good drink which can be kept on hand for quick use :

LEMON DRINK

½ oz. epsom salts, 2 oz. citric acid, 1 oz. tartaric acid, 10 lemons (juice), 6 lemon rinds, 5 lbs. white sugar, 3 pints boiling water.

Mix ingredients and stir until dissolved. Pare 6 lemons as you would an apple, taking off just the yellow portion. Add this to the mixture. Let stand over night. Strain and bottle. Add a little of this mixture to a glass of cold water to serve.

CHOCOLATE STRIPS

½ cup butter, 1 cup granulated sugar, 2 squares unsweetened chocolate, 2 eggs, ¾ cup sifted cake flour, ¼ teaspoon baking powder, ¼ teaspoon salt, ¾ cup seeded raisins.

Cream the butter, add sugar and cream thoroughly. Add the well-beaten eggs and the chocolate melted over hot water. Sift in dry ingredients, add raisens and mix well. Turn into a pan 9 in. by 9 in. and bake in a moderate oven of 350 degrees for 30 minutes. Cut in strips.

BEAN SCRAMBLE

1 tablespoon butter, 1 can beans, 3 eggs.

Melt the butter, add the beans and the beaten eggs. Cook over a low fire until the eggs are set.

The manufacture of cheese is one of the oldest industries in existence, authentic records showing it to have been made in Egypt as early as 1400 B.C. Women of that and later periods became cheese addicts because they liked it and considered it an aid to their complexions. Today the Swiss are the greatest cheese eaters — 16 pounds per year is the individual consumption. The German eats 10¼ pounds, the Italian 9 pounds, the Briton 8½ pounds, the Canadian 5, and the American 4½ per individual per year.

The DOCTOR Tells the Story

by W.E. Aughinbaugh, M.D.

SELF PITYING

If you want to know men and women intimately practice medicine for forty or more years. The thing which will surprise you most is the fact that a great number of your patients, even if they call upon you professionally, are more or less suspicious and give ample evidence of the fact that they feel themselves better adapted to prescribe for their ailments than you. There is another group who are nothing more or less than hypochondriacs and make it a practice of calling on medical men, always telling them that none of the other doctors whom they have consulted "knew anything about" their particular case. Perhaps the most aggravating lot of patients who actually annoy doctors are the "know-it-all" type.

This week I had a patient call on me. He complained of a serious symptom, terrific pains in his heart which prevented him from sleeping or working, and had left his last doctor because "the man took my money and said there was nothing wrong with me. Why, doctor," he said indignantly, "he didn't even give me a drop of medicine." And that physician was exactly right in his diagnosis, for there was nothing wrong with the man, but profiting by the patient's remarks, I gave him a mild tonic and he has called me to say he is much better.

OWN DIAGNOSTICIANS

A lesser light in the literary world, author of several novels, which have had small sales, keeps photographic copies of every prescription he has had for nearly thirty years. Recently he sent for me and egotistically remarked, showing me a photograph of a prescription I had given him ten years ago for a much used tonic, and another copy of one I gave him the day before. "You see, Doc," he blurted, "I'm onto you physicians, and know I'm getting worse." "Why," I asked, rather surprised. "Well, this prescription written in 1926 called for only six ounces, while the one you gave me yesterday orders half a pint." When I explained that six ounces, apothecary weight was also half a pint, according to the same system, he still believed I was not telling the truth and I know he is going to consult the corner druggist.

SPECIAL MACHINERY INSTALLED, FOR CLEANING RUGS AND CHESTERFIELDS.

We guarantee our work in dry cleaning all goods and materials. Curtains and woolens a specialty . . . Steam pressing, prompt valet service.

H. Sabourin 49 Foundry Street Tel. 326

THE WOMAN'S PAGE

A New Destroyer of Youth

A menace, already causing grief to many here and in the U. S. A., was the subject of an editorial in the **Hamilton Review.** Having the interest of our young people at heart, we print part of the indictment :

Ravaging the moral structure of America's youth is marijuana, an insidious and powerful narcotic, known to history as hashish. Used in the form of cigarettes, or "reefers," it is comparatively new to the United States, but as dangerous as a coiled rattlesnake, says H. J. Anslinger, U. S. Commissioner of Narcotics, and Courtney Ryley Cooper, well known writer.

How many murders, suicides, robberies and maniacal deeds it causes each year, especially among the young, can only be conjectured. In numerous communities it thrives almost unmolested, largely because of official apathy and ignorance of its effects. It grows as a harmless weed and is peddled among the young, even to youths in high school. Its power is deadly and it soon wrecks the mind.

The weed was known to the ancient Greeks. Homer wrote that it made men forget their homes and turned them into swine. In Persia in 1090 was found the military and religious order of the Assassins, whose history is one of cruelty and murder. Its members were confirmed users of hashish, taking their name from the Arabic "basbababsin." It is hashish which causes Moros and Malays to run amok and engage in violent and bloody rites.

Although an ancient drug, the menace of marijuana is of relatively recent development in the United States. It comes from Mexico and swept across the country with incredible speed. In 1931 the marijuana file of the U. S. Narcotic Bureau was less than two inches thick. The traffic's most rapid growth came in 1935 and 1936, and today the same file crowds many large cabinets. The records indicate that high school students particularly are the prey of the reefer peddlers.

Wild Animals No Longer Wild

Prominent among the attractions which draw visitors to the National Parks of Canada is the opportunity to associate with the so-called "wild" animals on a basis of mutual goodwill and respect. All national parks are wild life sanctuaries, where the animals and birds of the forest, prairie and lake are protected from molestation with all the vigour of the law. The result is that these creatures very soon begin to recognize in man a friend instead of an enemy, and to conduct themselves accordingly.

Deer and bear are common in most of the western parks, and a recent report from Jasper states that a baby moose, accompanied by its watchful mother, is taking strolls through the streets and byways of that popular resort. The mother moose keeps her baby carefully guarded from attack. Another visitor is a big elk, which apparently enjoys human companionship.

The good relations which have peen established with the animals in the national parks are a revelation to those who have not made the acquaintance of Canadian wild life under such favourable conditions.

Do Not Make News

(Vancouver Sun)

We just thought we'd tell you that: There are 48 nations in the world still at peace. A large number of autoists drove safely and courteously through Vancouver streets recently. Several million Canadians are working and drawing regular pay cheques. We saw people laughing this morning. The mangle-wurtzel crop is good this year. Most people really like spinach. A girl and boy sat on a Victory Square bench at lunch-time yesterday and lost track of the world around them as they looked in each other's eyes. This isn't news, we tell you. Sometimes we get so fed up with news that we like to stop and think of things like these.

HOUSE AND HOME

By Mary E. Dague
Author of Sister Mary's Kitchen

Fashions are so soft and frilly with pale blues and pinks popular colors for the first time in years that we must look after our complexions and keep them as pink and white as those of our grandmothers. If your budget permits, treat yourself to a good professional "facial." If this is out of the question, take time to give yourself one. First a thorough cleansing with soap and water, then an application of a good cleansing cream (and you'll be amazed how much grime this cream picks up). After the cleansing cream is wiped away, pat on a liquid skin freshener. Next comes a tissue cream. Rub this cream well into the skin and let it stay on for ten or fifteen minutes. Now wipe this gently but thoroughly from the skin and finish up with a mask. Rest for the twenty minutes you are wearing the mask. Clean off the mask and you are ready for your powder and lip stick.

Keep your hair soft and gleaming by frequent washing — probably just twice as many will be needed as if the weather were cool. And aside from this "keep cool" mentally. Don't hurry and worry and rush. Even the tone of your voice and the cadence of your speech can help to lower the temperature. High, strident voices and the excitement of hurry always give the impression of heat, perfect order and neatness also add a refreshing note of coolness to one's surroundings.

The arrangements of small utensils and supplies in the kitchen will have much to do with the ease and efficiency of your work. Route your working centers and storage places and you will save many steps and minutes. When such staples as salt and sugar are needed often at both the range and pastry table provide duplicate sets. Keep cooking utensils near the range and baking pans and dishes near the refrigerator and pastry table. When you gather the materials for baking a cake put them on a tray as you assemble them and carry them all to your working center. As each is used return it to the tray and one trip will replace them on their accustomed shelves.

Quebec Women's Institutes Hold Outdoor Gatherings

Many communities owe enjoyable summer gatherings to the Branches of Quebec Women's Institutes in their midst, picnics being of frequent occurrence. The arranging of sports, with suitable prizes provided by the Women's Institutes have featured these gatherings, with of course, a picnic lunch as the main feature. Garden parties have been held in several communities and lawn socials have added a pleasing variety to these summer activities.

CHRISTIAN SCIENCE SUNDAY SERVICE

"Spirit" is the subject of the Lesson-Sermon which will be read in Churches of Christ, Scientist, throughout the world, on Sunday, August 7.

The Golden Text is : "The fruit of the Spirit is in all goodness and righteousness and truth." (Ephesians 5:9).

Among the citations which comprise the Lesson-Sermon is the following from the Bible : "For the flesh lusteth against the Spirit, and the Spirit against the flesh; and these are contrary, the one to the other: so that ye are not under the law." (Galatians 5:17, 18).

The Lesson-Sermon also includes the following passage from the Christian Science textbook, "Science and Health with Key to Scriptures" by Mary Baker Eddy : "Because God is Spirit, evil becomes more apparent and obnoxious proportionately as we advance spiritually, until it disappears from our lives." (p. 207).

Salads and Dressings

Cabbage Salad

Remove unattractive outer leaves of the cabbage, then soak in cold salted water about an hour. Drain and chill in the ice-box until firm. Shred it finely, add chopped pimento, to taste, or chopped carrot. Marinate with French dressing, or any desired salad dressing and allow to stand in a cold place to absorb the flavor. Serve on lettuce leaves with salad dressing, and garnish with parsley, mint, cress, paprika, or any food having a contrasting flavor.

Prune Salad

Remove pits from large, cooked prunes, fill the cavities with cream cheese, mixed chopped stuffed olives, or green pepper and nuts, or pimento, and nuts. Serve on lettuce leaves, garnish with celery and salad dressing.

Summer Salad

To one cup of either mayonnaise or boiled dressing add 1 pimento, ½ green pepper, 2 tablespoons olives or pickles, the white of a hard cooked egg, all finely chopped. Serve on crisp lettuce.

Pimento Salad

Dissolve 1 package lemon jelly powder in ¾ pint boiling water to which 3 tablespoons vinegar has been added. Set in cool place. When thick as molasses, stir in the following :

¼ cup shredded cabbage, ¼ cup celery cut fine, 1 pimento cut fine, ½ teaspoon salt, 1 tablespoon minced onion.

Chill and cut in squares and serve on lettuce.

Green Garden Salad

On each plate place: 2 leaves fresh, crisp lettuce, few slices of tomato, 3 short sticks of celery stuffed with cream cheese and chopped walnuts, sliced radishes and 1 devilled egg. Serve on lettuce leaves with salad dressing.

Sunday Egg Salad

Boil the required number of eggs, 20 minutes (until yolks are crumbly). When cool, remove shells, cut in two crosswise with a sharp knife, slip out yolks into a bowl, add to them ¼ teaspoon mustard for each 4 eggs and 1 teaspoon finely chopped green onion, salt and pepper to taste. Mix well, then pack firmly into white and serve with sliced tomatoes, celery tips, on crisp, green lettuce leaf and salad dressing. (Chopped olives may be used instead of onion).

Veils are dropping from the faces of the women of Turkey, and now they will let themselves be photographed. The human form, forbidden by religion to the sculptor, now appears in statues. The fez has been outlawed for evelen years; in time it may be seen only on Shriners in North America.

Home Improvement

Canadian white lead manufacturers are doing their share to reduce the cost of home building. When the Federal Government provided sales tax exemption to building materials, white lead was included. White lead manufacturers not only removed the sales tax, but put into effect an additional cut in price of white lead, making a total reduction of $1.37 per 100 pounds.

White lead is a truly Canadian product, made with lead mined and processed by Canadian labour. Recent improvements in manufacturing methods have given Canadian made white lead a world wide reputation for high quality.

Be a Canadian

(St. Catharines Standard)

If you oppose Communism you are a Fascist. If you decry Fascism you are a Communist. And if you mind your own business and let them rave you are not a good citizen. So what is a poor fellow to do?

LAUNDRY
DRY CLEANING
DYEING

TOILET LAUNDRIES LIMITED

H. Filfe
— AGENT —
Telephone Lachute 339

CAMPBELL
REGISTERED
is the household name, when housewives of Lachute need reliable provisions . . .

Let us supply you with—
FLOUR, FEED, DAIRY PRODUCE, BREAKFAST FOODS, GROCERIES AND CANNED GOODS.
For delivery—
Telephone 50

For
CHOICE MEATS
FRESH VEGETABLES, CANNED GOODS

Telephone 136,
Jos. Speight, Butcher Main Street, Lachute

The only safe way to preserve food is in a temperature always below 50 degrees. Harmful bacteria multiply rapidly above 50 degrees, and you can always tell by the look of food, or even the smell or taste, when it is fit for your family to eat. Food properly preserved in a G-E Refrigerator brings better health and increased nourishment to your table.

GET THIS G-E TRIPLE-THRIFT REFRIGERATOR

GENERAL ELECTRIC REFRIGERATOR

Gatineau Power Company
Lachute, Que.

JEWELRY REPAIRS

WATCH REPAIRS

CLOCK REPAIRS

L. LaCHAPELLE

Beneath Desjardins Hotel

MAIN ST. — LACHUTE

Want Ads.

Want or For Sale advertisements 10 cents per line each insertion. Minimum 50 cents. If billed, 60 cents. If replies are directed to Watchman Office, 25 cents extra.

COMPLETE new bedroom suite, $39. Walnut finish chiffonier, vanity dresser, bed, spring and mattresses. City House Furniture Inc., 259 St. Catherine West, corner Jeanne Mance, Montreal.

HOUSE TO LET—Furnished cottage at Lake Louisa. Apply Wm. Deacon, Lachute.

PARTLY paid and unclaimed furniture, dining room, bedroom and Chesterfield suites, $30 up. City House Furniture Inc., 259 St. Catherine West, corner Jeanne Mance, Montreal.

$169 FOR guaranteed new four room furnishings, consisting of 9-piece dining room suite, 6-piece breakfast set, gas stove, 5-piece bedroom suite, 4-piece Chesterfield suite. City House Furniture Inc., 259 St. Catherine West, corner Jeanne Mance, Montreal.

20-PIECE Chesterfield sets, Marshall cushions, best construction, Mohairs, Reps or Tapestries, $49. Manufacturers' show room samples. City House Furniture Inc., 259 St. Catherine West, corner Jeanne Mance, Montreal.

SILO FOR SALE — 12 x 24, all complete. Apply William McOuat, Hill Foot Farm, Lachute, Que. —1c

WANTED — Drivers and buyers for a number of good second-hand cars in A1 condition. Look them over at Deacon's Garage.

FOR SALE — 16 foot cedar canvas covered canoe, cane seats, two paddles: Good as new. Regular $60.00 for $35.00. Phone 491-J. —1c

For real bargains just look over the advertisement of Beamish Stores on Main Street. If you are in line to save money, this is your chance.

SPECIAL SALE — Until Saturday, August 13th, all hats in my store will be sold at 99c. These are valued as high as 2.50 and are real good bargains. Miss M. March, 124 Main Street, Lachute. A11-2

GORDONVILLE

Guests of the Kaulin: Mr. and Mrs. Clark, Mr. and Mrs. Bird and son, Dick, Mr. and Mrs. Coates and son, Donald, Mrs. Jezebel, Mrs. McKay, Mr. and Mrs. Savins and daughter, Joyce, Mrs. Denver and sons, Rodney and Collin, Misses Phyllis and Dorothy Callim, Mr. Harold Callim, Miss Grace McKay, Miss Piton, Misses Queenie Hewitt, Dorothy Arnutt, Carolyn Harper, J. Nicholls, M. Stephens, Messrs. B. Corliss, J. Millar, J. Wallace, Miss Annie Anderson, Mrs. Meighan and daughter, Jean, Mrs. Langlois, Miss Langlois, Mr. Stephens, Miss Ferguson, Messrs. Sam McVeigh, Robert Franklin, George Lausson, J. H. Buck, Mrs. Holder and son, George, Mrs. M. McGill, Mr. and Mrs. Reilly, Miss Gury Green, Mrs. McDougall and daughter.

GRENVILLE NORTH

Mr. and Mrs. Ernest Lumallier, of Farnham, Que., Mrs. Thos. H. Gauley and Mr. Frank Simons visited at the home of Messrs. Walter and Corl Gauley on Sunday.

Mr. and Mrs. John McDougall, the Misses Dorothy McDougall, Reta and Thelma Murray, of Ottawa, are visiting with Mrs. John Cameron and other relatives for a few days.

Mr. and Mrs. Walter Gauley and son, Kenneth, spent Monday in St. Andrews East, at the home of Mr. and Mrs. Geo. Perks, also visiting with Mr. and Mrs. Roswell Brown, of Lachute, on Saturday.

Miss Clara Cousins, of Montreal, is holidaying at the home of her parents, Mr. and Mrs. John Cousins.

Mrs. James Stewart has returned from Ottawa, where she spent a week as the guest of her daughter, Mrs. Milton Anderson.

Mrs. Willie Gauley spent Tuesday, the guest of her mother, Mrs. S. Laughren.

Mrs. Willie Morrow, Mrs. Wm. Gill and Mrs. J. E. Arnold called Thursday at various homes in this locality in connection with the Bible Society.

DISTRICT NEWS

BROWNSBURG

Mr. Alex McCulloch is spending his holidays in Detroit.

Mr. and Mrs. S. H. Stilwell and family and Mr. John Dewar motored to Quebec City for two weeks.

Misses Edith and Lida Gilmour are leaving on Saturday for Norway Bay, where they will spend their holidays.

Mr. Herbert Graham is spending his holidays in Kingston, the guest of Mr. and Mrs. Beckingham and family.

Mrs. G. Todd and family are spending three weeks at Lake Louisa.

Mrs. C. J. Wheeler and Miss Dolly Steere are spending a few days in Knowlton this week.

Mr. and Mrs. E. Pollock and Mr. and Mrs. G. Bourne motored to Boston for tihs week.

Mrs. H. Graham, Jean and Clifton Graham are spending a few days in Clarenceville, Que.

The Misses M. L. and H. McOuat are camping at the North River.

Mr. Neal Parsons, of Montreal, spent a few days recently, the guest of Mr. and Mrs. Steere and family.

Mr. Ernest Saunders, of Montreal, is spending a few weeks as the guest of Mr. and Mrs. E. D. McCulloch.

Miss Helen MacAllister and Miss Winnie Seary have returned from Norway Bay.

Mr. and Mrs. Parsons and Mr. Charles Cumbers, of London, Ont., spent a week with Mr. and Mrs. W. Cumbers.

Miss Annie Petley was in Ottawa for a few days.

Mr. and Mrs. Percy McAdam and daughters, Enid and Elaine, spent a few days in Montreal last week.

Miss Marion Stewart, R. N., of Montreal, is holidaying at her home here.

Mr. and Mrs. Arthur Tomalty and little grand-daughter, Joyce, of Mt. Maple, were Sunday guests of Mr. and Mrs. W. H. Tomalty.

Mr. Harold Mason attended the reunion of returned soldiers held in Toronto recently.

CUSHING WEST

Mr. and Mrs. Walsh and family, of Montreal, who occupied Mr. Douglas Hartley's cottage during the month of July, returned to the city on Saturday.

Mr. Wilfred Hartley has concluded a two weeks' vacation with his family at their cottage here.

Mrs. Jas. Harcourt and sons, Grant and Murray, also Miss Hope Harcourt, of New Glasgow, were guests of Mrs. Harcourt's father, Mr. R. Pinkerton, the latter part of the week.

Miss Marjorie Cushing left on Sunday for the Girl Guides' camp at Morin Heights to spend several weeks.

Miss Geraldine Watson, of Manitwaki, who has been the guest of her aunt, Mrs. Usher, for some weeks, has returned home.

Mr. and Mrs. S. Whelehan and Miss M. Whelehan motored to Montreal and visited friends last Sunday.

Miss Edna Young and her friend, Miss Edwards, of Montreal, also the Misses Eileen Livy and M. Raitt and the Messrs. Eric Young and Hugh Danford were visitors at Mr. Young's for the week-end.

Mr. Leonard Young, accompanied by Mr. Jas. Mattinsons, motored to Toronto last week to be present at the Reunion of the Canadian Corps. Mr. Young took his old part of the Duchess in the play, "The Duchess Entertains," in which the Dumbell Co. made such a hit in the years succeeding the war and which was again revived as part of the program of entertainment at the Reunion.

Mrs. Usher left on Tuesday with her sister, Mrs. Rev. Norman Dowd, of Ottawa, to spend a few weeks at the latter's summer home at Otter Lake in the Laurentians.

Mr. Ernest Morrow, of Greece's Point, accompanied by his sisters, the Misses Elsie, Alice and Helena Morrow, left on Saturday for a motor trip to Niagara Falls.

Mrs. J. Clarke Reilly, of Ottawa, motored with a party of friends from Mansonville, Que., to attend the funeral of the late Mrs. Jas. Watson, which was held on Saturday last.

ST. ANDREWS EAST

Mrs. F. Barron and daughters, Eileen and Alice, will spend the month of August at their summer cottage.

Miss Beatrice Simpson, who took a vacation trip to New York and return by boat, reports that foggy weather prevailed along that part of the sea coast.

Miss Helen Heyworth, of Chicago, has joined her parents, Rev. John and Mrs. Heyworth, for her vacation.

Quite a number of St. Andrews young people were among the spectators at the recent tennis tournament at Lachute. Mr. Kenneth Pitcairn was one of the players.

Congratulations to Helen Weir upon her graduation from High School at Lachute. Helen was the only representative of St. Andrews School at Lachute the past season.

Miss Andrée Loseau was the guest of Mrs. J. A. Mowatt for several days.

Mr. Harry Baron and family, of Richmond, Ont., are occupying one of Mr. E. Neve's cottages for the summer.

Miss Evelyn Hugman, of Montreal, is holidaying at Mr. and Mrs. Yale's.

Several enterprising young ladies have gone into business for themselves here. The Misses Lalonde have opened a hot-dog and beverage stand called "The Three Sisters." Miss Besserer has taken charge of the restaurant formerly run by Mr. David Larocque.

Dr. Maude Abbott, Mrs. W. Windsor, Misses B. Robertson and A. L. Wales motored to Kingston to attend the opening of the Fort Henry Museum, as representatives of Argenteuil Historical Society.

Mr. and Mrs. J. H. Friskin, of Shelton, Washington, were the guests of Dr. and Mrs. Ballantyne during the past week.

Miss Anne Watson, of Glasgow, Scotland, Miss Margaret Dawson, of Westmount and Miss Betty Flower, of Outremont, are guests of Miss Doreen Jeffrey.

Mr. and Mrs. Robert Esdon and family, of Cornwall, Ont., were the guests of Mrs. Esdon on Sunday.

Mr. and Mrs. W. A. Fuller and son, Charles, of Ottawa, are vacationing at Mr. M. Yale's home.

PRIZE LIST, BOOKLETS AND ALL INFORMATION ON REQUEST

H. STANLEY HIGMAN, President — H. H. McELROY, Secretary and Manager

Orange Pekoe Blend

"SALADA" TEA

515

CAMBRIA

Mr. and Mrs. Matthew Elder, of Lachute, spent several days in Mille Isles last week with the latter's brothers and friends.

Mr. and Mrs. Arnold Maxwell and daughter, Marion, of Lachute, motored to Mille Isles on Thursday last for a short visit with friends.

We are pleased to say that the sick in this district are on a fair way to recovery from their recent illnesses, although some are still confined to their beds.

Mr. and Mrs. Todd, of St. Jerome, motored to Mille Isles on Sunday July 24th to Mr. J. W. Maxwell's and attended the evening service in the Presbyterian Church.

Mr. and Mrs. J. W. Maxwell motored to Grenville on Friday and attended the late Edward Dawson's funeral, which was largely attended.

Miss L. Pollock spent the week-end at her home here.

Nurture your mind with great thoughts. To believe in the heroic makes heroes. — **Disraeli.**

TOWN COUNCIL

The regular monthly meeting of above council was held in the Town Hall on Wednesday evening, at which were present Dr. Rodrigue, mayor, and Aldermen K. McOuat, F. Deslauriers, G. Muir, C. Laurin, J. McGibbon, W. J. Deacon.

Minutes of previous meeting were read and confirmed.

Ald. Jas. McGibbon was appointed pro-mayor for ensuing three months.

Mr. L. Dumais was granted the sum of $25.00 towards the broadcasts of business interests that will shortly be made for benefit of the town.

A newspaper account of a disastrous shipwreck states: "The vessel sank with all aboard except one lady passenger. She was insured for a large sum and loaded with pig rron."

Spray-Way Painting

—on—

AUTOS, CARRIAGES AND FURNITURE

Renovating, Spot Repairs and Polishing

PRICES RIGHT!

Have it done now . . Painting protects as well as beautifies

CLAUDE ST. JACQUES

43 Robert St., Lachute

CAPITOL THEATRE Brownsburg

THURS., FRI., SAT., AUG. 4-5-6

Crashing from unchartered skies! — Into a jungle of love — and the tom-tom beating terror in a land of savage head-hunters.

JACK HOLT in

FLIGHT INTO NOWHERE

with Jaqueline Wells, Dick Purcell.

Mama rules the roost! But you should hear Papa cackle when the old hen turns out to be a goose!

Mary Boland and Ernest Truex in

Mama Runs Wild

Supported by William Henry and Lynn Roberts.

And a Special Selected Comedy.

SUN., MON., TUES., AUG. 7-8-9

3 DAYS ONLY

It's the Hit of the Century! Samuel Goldwyn presents, in technicolor:

THE GOLDWYN FOLLIES

with Adolphe Menjou . . . The Ritz Bros. . . . Zorina . . . Kenny Baker and others. The comedy sensation of the world: EDGAR BERGEN and "CHARLIE McCARTHY," the Greatest Show in the World.

And on the same program . . . . . Iron cages don't make bad girls good!

Condemned Women

with Sally Eilers, Louis Hayward and Anne Shirley.

And Selected Novelette.

WED., THURS., FRI., SAT., AUG. 10-11-12-13

Meet Mr. Marco Polo . . . . The gay swashbuckling adventurer.

GARY COOPER

in his greatest role . . . .

The Adventures of Marco Polo

A cast of five thousand.

Richard Arlen and Fay Wray in

Park Avenue Girl

Midnight madness leads to murder at dawn.

And: Glide Lucas and his Orchestra.

Teacher: "Now, can any of you girls tell me what a mandate is?"

Bright Young Thing: "Yes, miss; an appointment with a boy friend."

MACKAY INSTITUTE

School for the Deaf and Partially Deaf

3544 Decarie Boulevard, Montreal.

PRINCIPAL — Miss Dena Hagen, M.A.

STAFF — includes trained and experienced teachers.

Children accepted from three years of age. Mothers of young deaf children helped through correspondence, upon request to the Principal.

"Lipreading Classes for Hard-of-Hearing Adults."

Next Term Beginning — September 7, 1938

A18-4c

FELLER INSTITUTE

THE BEST OF THE OLD WITH THE BEST OF THE NEW!

In Feller Institute your boy or girl will receive guidance and instruction which combines those sterling qualities of character so dear to the hearts of our forefathers, together with the most modern of academic courses of study. The one assures a sound basis for life's struggle — the other assures the mental development necessary for success in business or professional life.

PROSPECTUS SENT UPON REQUEST

Address: Rev. Leonard A. Therrien, B.A., Principal, Grande Ligne, Que.

The Lachute Watchman

Home Newspaper of Argenteuil and the Ottawa Valley

SIXTY-FIRST YEAR | LACHUTE, QUE. AUGUST 11, 1938. | VOL. LXI. No. 32

THE CALLANDER CIRCUS !

A Ringside Scramble with the Quints

Special to The Watchman
Written on vacation by T. D. TITMAN, Associate Editor

Port Carling, Ont.—To the average consumer this publicity surrounding the Quints grows wearisome and overdone, like the ballyhoo of a side-show. Yet, striking within 100 miles of Callander and Corbeil, a certain curiosity impells the tourist to visit the boom area and see what it is all about.

He who fashions a perfect mouse-trap, a million feet shall trample in his yard : the old gag finds no better example than at Callander, where fame swooped upon the Dionne couple and the world has beaten a pathway to their door . . . And the path becomes a well-built highway; the village become a mecca for sightseers — a community of hot-dog stands and gasoline pumps, where vendors and parasites wax wealthy in the path of fame.

In this birthplace of the Dionne Quints officialdom regulates the routine. It is the show-place of half a continent, and the wonder of the whole show is that the five dark-headed kids are happily unconscious of their role. Oblivious to the racket that surrounds them, their charm is unspoiled; and that their simplicity should remain unspotted by commercialism is a tribute to the Ontario Government, custodians of the famous Quints.

. . . . But on with the show ! The quintuplets are the prime objective; yet somehow they become a minor factor in this scene which greets the tourist two miles east of Callander. At the Dafoe Hospital the parking is free. You may even help yourself to the stones from the hospital grounds, and there is no charge whatever for your brief view of the Quints. These facts are worth noting, for you will pay plenty for everything else around Callander. If you have a tourist's weakness for souvenirs, Papa Dionne's "gold mine" takes your attention. A one-storey frame structure, rebuilt to fill the demands of a flourishing business, this store offers trinkets of every colorful description. It is a glorified "five and ten," where you may revive your tissues with pop and hot-dogs, purchase post-cards at a premium, or secure the signature of Oliva Dionne at its market value. Leather goods, novelties and china-ware fill the counters, and the mere inscription "Callander," or "Home of the Quints," gives a hefty boost to the price-tags on these goods. Across the road, Madame Lebel, midwife at the mass delivery, conducts a similar establishment and reaps a profitable trade. . . . Paying for your purchases, you will receive your change in American bills, for the majority of visitors hail from across the line. Kansas, Tennessee, Pennsylvania, Ohio, Louisiana — these states would present a fair cross-cut of license plates among cars parked in the Dionne arena. There are occasional visitors from far Alberta, from Quebec and New Brunswick — with Ontario tourists, of course, more numerous.

Driving 125 miles and arriving at 8.30 a.m., the writer expected to be first in the line-up for the morning performance, scheduled for 9.30. But emerging from Father Dionne's emporium, we found the spectators already four deep extending 100 yards from the hospital gate. However, as we stood for half an hour in the blazing sun, it was consoling to look back on another 100 yards of humanity behind us, before the procession got under way. Meanwhile propagandists lightened the lagging moments. One, with an earnest voice and a bronchial obstruction, welcomed the visitors through a loud-speaker, described the hospital layout and extolled the attractions of North Bay, parent-city to the one-time wilderness of Corbeil . . . And here one may remark that, if the Quints have put Callander on the map, they have also put a generous penny in the exchequer of North Bay. It is said that the children will not appear on exhibition after this year — in which case we predict a heavy slump in the local tourist season.

A murmur . . . the line moves up . . . and in another few minutes the crowd is perspiring more freely in the hospital enclosure. No cameras are permitted in the precincts of the Quints; under the eagle eye of gate officials visitors give up their Kodaks, to be recovered again on leaving the premises . . . More waiting in the merciless sun. Packed like a luckless sardine, you may ruminate on the climate, or the plumpness of your neighbors. You may gaze upon a white painted door where hundreds have scribbled their autographs. Bob Taylor, Joan Crawford, Clarke Gable and other celebrites have signed their names — and you wonder if they, too, joked and jostled and perspired on this same grim pilgrimage. . . . This morning there are no less than 1,800 people. In the afternoon the crowd averages between 2,000 and 3,000.

In groups they pass through the turnstiles, and at last you find yourself squeezing into the windowed corridor which overlooks the kiddies' playground. There they are enjoying their morning play, unconcerned with the spectators, who are screened from their view behind the colored glass. The only self-conscious member of this troupe is the nurse who supervises the play-period. The girls are dressed alike, as usual, in blue

(Continued on page 4)

NOW IN CANADA

Mr. F. Handley Page, President of the Society of British Aircraft Constructors, who has accompanied Sir Kingsley Wood, Secretary of Air, to Canada to negotiate for the manufacture of large bomber aircraft.

Regatta Draws Big Crowd Events Keenly Contested

Ideal weather favored residents and visitors to Lake Louisa for the annual regatta on Saturday last. A splendid program of aquatic events with a bon-fire and fire-works made the day a most enjoyable one and a large number from Lachute and vicinity attended.

Events were well contested and Messrs. Moseley and Jousse, who were in charge of arrangements, are to be heartily congratulated for the success of the day.

An added attraction this year was the sailing race. At present there are only two actual sailing boats on the lake, but next year will see several additions to this type of sport. Messrs. J. P. McKimmie & Sons have donated a nice cup for this event, which must be won three times in succession by the same competitor before he can claim ownership.

There are now over 125 summer camps at Louisa and the popularity of this beautiful lake is growing fast. Congratulations are due to the various committees and to all who assisted in making the day a pleasant one.

Prize winners on page 4.

PLANT NOT TO CLOSE TILL FALL

Roger Martel, an official of the St. Jerome Martel manufacturing plant stated the company would not close down until sometime this fall, intimating that it would take some weeks before all the machinery is moved to the new plant at Grand-Mere, Que.

Arundel Juniors Meet

The members of the Arundel Calf Club met at the farm of Mr. Alfred Morrison on Tuesday evening of last week in order to select three live stock judges to take part in the annual competition at Macdonald College on Aug. 5th.

The three highest members in the local competition were : Leslie Craig, George Owen, and Royce Morrison. These three boys stood eleventh at Macdonald College, with 17 groups competing. The winning group were from Howick, Que. The Argenteuil boys were in charge of Mr. Alex Bothwell of Lachute, Que.

Retires After Many Years of Faithful Service

After 39 years as an honored employee of the Wilson Paper Mills, Wm. Painter thinks it time that he should lay off work and take a well earned rest. Quiet and unassuming, "Bill," as he is popularly known, has made many friends in Lachute who wish for him many happy years of peaceful retirement. A number of his fellow employees, wishing to extend congratulations, presented him with a very nice wrist watch as a little remembrance of the happy associations of past years.

Two Cars Collide on Main Street

Damage amounting to over $200 was caused Tuesday, when two cars crashed at the corner of Water and Main Streets.

George Demontigné, of Montreal, was coming down Main Street at about 15 miles per hour, when Jos. Laframboise, a farmer, suddenly cut across the street, presuming that he had the right-of-way. He was, however, in the wrong and crashed into the taxi causing damage of $150 to it and $50 to his own car.

Both cars were removed to Deacon's Garage for repairs.

Early Resident of Arundel Dies in 90th Year

Was Pioneer Settler in the District

Samuel Cooke, a resident of Arundel, Que., for over 73 years, died at his home on August 6 after a lengthy illness, in his 91st year.

He was born at Grenville, Que., on June 19, 1848, the fourth son of Coral Cooke and Euphemia Black. His grandfather, Reuben Cooke, came from Ticonderoga, N.Y., with the United Empire Loyalists and settled in Chatham, Que., in 1807.

In 1859, Mr. Cooke moved to Arundel, where he was a farmer and storekeeper, and spent the remainder of his life. For many years he served on the Arundel council and school board. He was a member of the Arundel United Church.

His wife, the former Elizabeth Stewart, predeceased him 19 years. His daughter, Mrs. V. A. Forbell, of St. Jovite, Que., died only three months ago.

Mr. Cooke is survived by three sons, Herbert C., Hugh G., of Arundel, Major George Cooke of Wakefield, Que., and one daughter, Mrs. W. L. Morrison, of Arundel.

The funeral service was conducted in the United Church at Arundel on Monday, August 8th by the Rev. C. Cushing, who spoke very fitting words to a large congregation. The anthem, "The City of Gold," was rendered by the choir.

Beautiful floral tributes bore witness to the sympathy of many friends.

The pall-bearers were his six grandsons, Gordon Cooke, Stanley Cooke, Douglas Cooke, Stuart Cooke, Charles Forbell and Harold Forbell.

Local Tennis Club Entertains Visitors

The Tennis "Racket"

Thursday evening the Please Yourself Tennis Club entertained the St. Hubert Club of Montreal. Despite the extreme heat, the fairly large gallery enjoyed a very interesting match between these two clubs.

Miss de Samazan and Miss Gratton proved too strong for Mrs. Lesperance and Miss Larocque, taking the first set 6-1.

Dr. McMartin evened up the match, trimming Mr. Dubreuil two straight sets, 6-3 and 6-2.

Please Yourself Club took the lead when Dr. Lafleur and Mr. Gosselin won the next set, 7-5, from Mr. R. Legault and Mr. A. Legault.

Miss Leblanc again evened it up for the Montreal Club, taking Miss Theoret at 6-1.

Mr. Dubreuil and Mr. Chicoine teamed up to trim Mr. Beauregard and Mr. Tessier 6-2, enabling the St. Hubert Club to take the match, 5-2.

Next Thursday evening Oka Tennis Club will visit Lachute.

The draw for the first round for the Club championship has been made and is to be completed by August 15th. Keen tennis is looked for in this elimination series.

Dr. R. B. Cushing to Retire Shortly

Will Hold Emeritus Title

In recognition of 33 years of devoted service as physician-in-chief of the Children's Memorial Hospital, Dr. H. B. Cushing has been appointed emeritus physician-in-chief, it was announced over the week-end. On September 1st, Dr. Cushing will relinquish the post he has occupied since the incorporation of the hospital in 1905 and will be succeeded by Dr. R. R. Struthers, professor of paediatrics and head of this department at McGill University.

Dr. Cushing graduated in medicine in 1898 and was appointed demonstrator in histology in 1901. In 1902 he became lecturer in medicine and for 15 years he was head of the department of medicine at McGill. In 1920 he became lecturer in paediatrics, in 1924 clinical professor and in 1927 professor of paediatrics with seniority as from January 1, 1937. McGill honored him recently when he was appointed emeritus professor of paediatrics for his valuable contributions as teacher, research worker and director.

Dr. Cushing is well known in this district and summers at Cushing, Que. He is president of the Argenteuil Historical Society.

MAKING CANADA
A Better Place in Which to Live and Work

Letters from Distinguished Canadians on Problems Affecting the Future Welfare of Canada
Specially Written for Canadian Weekly Newspapers Association

Dear Mr. Editor :

With reference to your enquiry asking what endeavor I would recommend to the six hundred editors of rural weekly papers spread across Canada with their six million readers to make Canada a better place in which to live and work, I believe that a campaign to inculcate a spirit of self-reliance would be most of beneficial character.

Discovery and invention have brought about new economic conditions and even new moral concepts. More and more responsibility has been placed upon Government. In the early days of the depression many people disliked acceptance of Government relief, but relief, like vice, has come to be embraced. I well remember the time, and perhaps you do also, when people were ashamed to appeal to the Government for personal assistance. Now it is becoming a Government duty.

There is no doubt that there are certain measures of helpful individual character which can only be carried out by Government, such. for example, as Old Age Pensions. A measure of this kind should not be looked upon as a matter of charity but as a matter of benefit for the State as a whole.

On the other hand, there is no doubt that many able bodied people have come to rely upon Government for subsistence as well as assistance in a great variety of ways. I believe that well directed and continuous campaign upon the subject of self reliance would be beneficial both to the individual and to the State.

Wishing the weekly press every success, I beg to remain,

Very faithfully yours,

J. D. PATTULLO,
Premier of British Columbia.

FORT HENRY MUSEUM

Local Residents Attend Ceremony

Special to The Watchman
Written by Miss A. L. WALES, St. Andrews East

Six members of the Historical Society of Argenteuil County had the privilege of attending the official opening of the Fort Henry Museum, which took place on Monday, August the first. A crowd of over 6,500 assembled and many distinguished guests were present, including the Prime Minister, Rt. Hon. W. L. Mackenzie King; Hon. Norman Rogers, Minister of Labor; Hon. Colin Campbell, Minister of Public Works for Ontario, and Brigadier H. F. H. Hertzberg, ofifcer commanding Military District No. 3, representing the Minister of National Defence.

The members of the Argenteuil delegation were provided with excellent seats near the platform, from which they had a full view of the colorful proceedings. Two ceremonies were performed during the afternoon. To quote from the **Kingston Whig-Standard** :

"The fort was officially transferred from the Department of National Defence of Canada to the Department of Highways of Ontario, Brigadier Hertzberg handing a golden key of the fort to Hon. Colin Campbell in token of the transfer. Later Rt. Hon. Mr. King declared the fort officially open for the use and enjoyment of the people of Canada and their visitors.

"The keynote of the entire event was Canada's feeling of friendship and peace toward all men everywhere. After more than a century of peace, this Dominion is turning its forts into museums, where this generation may see how previous generations attempted to settle differences with neighbors, differences which are now settled in friendly discussion. The fort erected 100 years ago to repel Americans was to be utilized today to attract these people to visit Canada.

"In turning over Fort Henry from the Department of National Defence to the Ontario Department of Highways, Brigadier Hertzberg said that the attack which the fort had been built to repel was now unthinkable. Henceforth the fort would stand as a monument to perpetual peace between Canada and the United States."

Just before the Prime Minister addressed the gathering, 140 carrier pigeons were released to convey messages of goodwill far and wide. The Hon. Norman Rogers introduced the Prime Minister. "It is fitting," he said, "that the fort-museum, dedicated to the preservation of peaceful border relations, should be opened by one who has done so much for historic sites and who may be termed an architect of international goodwill."

Mr. King congratulated Kingston on the part it has played in the history of Canada. He recalled outstanding incidents in the great conflicts of 1756-63 and 1812-14 and the part played by Kingston and its vicinity in those early struggles. He also referred to the contributions made by his grandfathers and his great-uncle to the military, political and educational life of their day, and to their association with Gananoque and Kingston. Mr. King declared the fort officially opened 'in the name of those unknown British soldiers who laid the foundation of this land. I declare it open after one hundred years to further the cause of peace."

In the course of the afternoon's exercises, tributes of appreciation were paid to Mr. Ronald Way, who had directed the restoration work of the fort-museum.

After the close of the official program, the members of the Argenteuil delegation were introduced to the Prime Minister by Col. Bawdon, a member of the Committee. The final event of the afternoon was the ceremony of the changing of the guards. At intervals during the program, stirring national airs and martial music were contributed by the bands of the Princess of Wales Own Regiment, the Dundas, Stormont and Glengarry pipers, and the Brockville Pipe Band.

The evening program at the fort was arranged in the form of a pageant, in which 350 actors took part, assisted by a choir of 150 voices and the P. W. O. R. band. The stage in front of the soldiers' quarters, was erected at one end of the fort interior. The audience of over 7,000, seated on temporary plank tiers, on the ramparts, or between the stone arches of the vaulted stone gallery in front of the soldiers' quarters, witnessed fifteen episodes portraying the history of Kingston from the Indian period to the close of the Great War. Spectators carried away vivid mental pictures of the tableaux presented by moonlight, torchlight, and floodlight against the glamorous background of the old fort, and moving figures, high on the ramparts, outlined against the night sky.

On Tuesday morning, Mr. Way very kindly received the members of the Argenteuil delegation (Dr. M. E. Abbott, Mrs. W. Windsor, Miss B. Robertson and Miss A. L. Wales of St. Andrews, and Mr. and Mrs. G. F. W. Kuhring of Lakefield in his office at the fort. He gave careful consideration to the problems of the Argenteuil Historical Society in planning the reconstruction of the Carillon barracks and expressed his intention of visiting St. Andrews and the barracks-museum in the near future.

NEW HEAD OF R.M.C.

Lt. Col. H. D. Crerar, Director of Military Operations and Intelligence at National Defence Headquarters at Ottawa, who has been appointed Commandant of the Royal Military College at Kingston. He will take over his new duties August 15th.

Annual Sunday School Picnic Held at Lake Louisa

The Regular Baptist Sunday School spent a most enjoyable time on Saturday afternoon at the home of Mr. and Mrs. H. Moseley, on Lake Louisa. The day was beautiful and the sparkling lake was made very attractive by the many sports that were taking place on its waters. The colored boats and canoes and the white sails of the sail boats gleamed in the sun as the various sports were being carried on. The afternoon passed all too quickly watching the races, and in bathing and boating. Supper time came and the happy company gathered to the beautiful grove surrounding Mr. and Mrs. Moseley's home, where they all sat down to lunch around a long table just overlooking the lake. When all had eaten, and in the calm of the evening, when the sun was going down, Mr. R. Giles and Mr. W. Moseley very kindly took everyone for a trip around the lake in their motor boats. The lake was so beautiful at this time, so calm like a mirror, it was hard to pull away but time had come to start for home. Thanks to Mr. and Mrs. H. Moseley and all who helped to make the day so enjoyable.

A NEW HIGHWAY FROM MORIN TO MONTFORT

Residents living between Morin and Montfort will be deeply grateful as they are to have a direct highway between these two towns. We understand that the Government has made a special grant of $12,000 to be used for this purpose.

Modern Home Equipment

This is the sanitary age, as was demonstrated on Monday last when a large truck representing the Home Improvement Fashion Show visited town, through R. McArthur and Son, who handle all the 14 different companies' goods contained therein, for plumbing and heating the modern home. Some 350 interested persons visited the truck which has been two months on the road, having come from Toronto as far as Quebec, giving demonstrations in the various towns on the way. The demonstration is in charge of Messrs. J. Reith and J. Henry.

Summer Comes to St. Andrews-by-the-Sea

One of Canada's most popular summer resorts is St. Andrews-by-the-Sea in New Brunswick, beautifully situated on the Bay of Fundy west of Saint John and possessing a commanding view of Passamaquoddy Bay. Hundreds of Canadian, English and American vacationists visit there each year to enjoy golf on the two splendid courses, fishing, ocean bathing, and other attractive holiday pastimes.

The golf course of championship 18-hole length, bordering the sea amid delightful scenery is in the best of condition for a heavy programme of competitions. The other course is but nine holes in length but the sporty lay-out makes it popular among golfers. The four championship tennis courts are in good condition for the use of visitors.

Summer life at the Algonquin Hotel which is open from June 30 to September 6, consists of out-door pastimes with excellent facilities and an equable and temperate climate. From breakfast to dinner the visitor is busy with golf clubs and tennis racquets, fishing and automobiles. But perhaps the most popular place of all is the famous Katy's Cove bathing beach, just a pleasant walk along a tree-shaded path from the Algonquin Hotel. The cove is a sandy beach ideal for the frolics of sun-worshippers, and the warm salt water affords exhilarating swimming.

Exciting fishing is found within 20 miles of the hotel for speckled trout, bass, and land-locked salmon. This is the result of an intensive restocking programme. Yachting, salmon fishing in season, and deep-sea fishing are additional pleasures for which St. Andrews-by-the-Sea is famous.

Evenings are spent in pleasant diversion in the lounge or on the Casino dance floor. Picture shows regularly and gay parties help make the summer pass pleasantly.

SEALED TENDERS addressed to the undersigned and endorsed "Tender for Public Building, St. Andrews East, P.Q.," will be received until **12 o'clock noon (daylight saving) Thursday, August 18, 1938**, for the construction of a Public Building at St. Andrews East, P.Q.

Plans and specifications can be seen and forms of tender obtained at the offices of the Chief Architect, Department of Public Works, Ottawa, the Superintendent, 150 St. Paul Street West, Montreal, P.Q., the Clerk of Works, Custom House, Quebec, P.Q., and at the Post Office, St. Andrews East, P.Q.

Tenders will not be considered unless made on the forms supplied by the Department and in accordance with the conditions set forth therein.

Each tender must be accompanied by a certified cheque on a chartered bank in Canada, payable to the order of the Honourable the Minister of Public Works, equal to 10 per cent of the amount of the tender, or Bearer Bonds of the Dominion of Canada or of the Canadian National Railway Company and its constituent companies, unconditionally guaranteed as to principal and interest by the Dominion of Canada, or the aforementioned bonds and a certified cheque if required to make up an odd amount.

Note. — The Department, through the Chief Architect's office, will supply blue-prints and specification of the work on deposit of a sum of $15.00, in the form of a certified bank cheque payable to the order of the Minister of Public Works. The deposit will be released on return of the blue-prints and specification within a month from the date of reception of tenders. If not returned within that period the deposit will be forfeited.

By order,

J. M. SOMERVILLE,
Secretary.

Department of Public Works,
Ottawa, July 28, 1938.

A11-2c

Sunday School Teacher — Dear children, tell me the last thing you must do before going to bed.

Wise Child — Put the doorkey in the mail-box for grandmother.

Prospective father-in-law — "If I give my daughter a large dowry, what have you to offer in exchange?"

Prospective son-in-law — "I can give you a receipt."

GIRLS! ? BOYS!
LOOK
for this space
in
Next Week's paper!
S-112A

Making History in Argenteuil

Extracted from the Fyles of The Watchman

50 Years Ago

Aug. 3, 1888

On Saturday we had a call from Mr. Paul Buchanan, a native of this county, and now a citizen of Newark, N.J. Mr. Buchanan is visiting his brother-in-law, Mr. Archie Boa, of Genoa.

The employees of J. C. Wilson & Company held their annual picnic in the grove, below the paper mill, on Saturday last.

Lachute will be treated to a genuine treat Monday evening next, in Victoria Hall. Mr. H. deLancey, caricaturist, will deliver a lecture, illustrated by rapid crayon sketches. Cartoons will be drawn of our most prominent residents, and some capital hits may be expected.

The effects of advertising — Mr. Hope informs us that a few hours after his advertisement in the Watchman, of two houses to let, he received application, and secured two tenants who said they had read his advertisement.

There was a slight disturbance caused in the West End on Saturday evening, by several natives who had taken too many cigars and mineral waters. A few stones were thrown, and all went home uninjured.

Mr. T. Falliser left for Manitoba last night.

Dr. A. D. Stewart, of Richmond, Que., passed through here on Wednesday on his way to visit his father in Arundel.

East Settlement — On Tuesday morning, during a severe thunderstorm, all the outbuildings on the farm of Mr. William Thompson were destroyed by fire.

25 Years Ago

Aug. 8, 1913

Mr. and Mrs. O'Neil, of Quebec were guests of Mr. and Mrs. Hamilton last Sunday, having just returned from a motor trip to New York which they were proud of accomplishing without even a puncture.

Mr. and Mrs. P. Chabot are guests of Mr. and Mrs. C. Tremblay for a few days.

Mr. and Mrs. Descheaux, of Montreal, were guests of Mrs. T. Jousse over the week-end, returning to Montreal in their Mitchell car on Tuesday morning, being accompanied by Mrs. Jno. A. McGibbon and Mr. Eugene Jousse.

Carillon. — Mr. Joseph Roy has just recently completed his tug boat, the "Carillon," and a very successful trial trip was made to Rigaud, on Sunday. Mr. Roy, together with Mr. Adelard Mallette, who alone aided him in its construction, are to be much complimented upon their skill and craftsmanship displayed in its construction. We all wish Mr. Roy every good fortune.

St. Andrews East. — A Garden party will be given on the lawn of Mr. C. T. Wales, by the Recreation Club of St. Andrews, on Thursday evening, Aug. 14th. Tennis at seven o'clock. Programme at 8.30. Fortunes will be told by a Romany Sybil. There will also be several fine circus features. Ice cream and candy for sale. Admission 10c.

Town Council. — Regularly moved and seconded that the secretary's salary be increased from $400 to $500 per year, to take effect from January 1st, 1914, and that he be granted a bonus of $50 for the balance of the year.

1832 1938
Co-operation . . .
Intimate association with the requirements of all branches of Canadian trade and enterprise, during its century of existence, has endowed this bank with the knowledge necessary for helpful co-operation.
World-wide facilities in every department of banking
The BANK of NOVA SCOTIA
OVER A CENTURY OF BANKING SERVICE
3806B

A low-priced Goodyear with full centre-traction tread . . . a tire to economize on . . . and be proud of.
PAQUIN'S GARAGE
55 Foundry St. Telephone 346
Lachute, Que.

FEEDS . . HARDWARE . .
PAINTS . . WALLPAPER
We are agents and carry a stock of—
- "International" Repair Parts
- Beatty Bros'. Equipment and Parts
- C-I-L Blasting Caps . . Dynamite Sticks
- Beaver Brand Dynamite Fuse

Our mill does GRINDING AND MIXING to your own formula
FARMERS' SUPPLY COMPANY
84 Foundry St., Opposite C.P.R. Station.
Telephone 384 — Lachute

WHEN BUILDING
OR REPAIRING, INSTALL
RUSTLESS COPPER TUBING
AND
STREAMLINE FITTINGS
FOR YOUR PLUMBING
ENQUIRE AT — R. McARTHUR & SON
PLUMBERS & STEAMFITTERS
144 Main St. — Telephone 172

BUSINESS CARDS

M. A. BELANGER
Jeweller
Bethany St., Lachute
Wide and Up-to-date Choice of GIFTS and JEWELRY
Quick Service on Watchmaking and Jewelry Repairs

LOUISE BEAUTY PARLOR
Marcel . . Komol . . Paper Wave
Finger Wave—35c
Reduced price on Permanents
Wire-less permanents, and Permanent Waving of all kinds
Phone 306 — 107 Grace St.

GALL & JONES
Insurance and Real Estate
Telephone 491W
Bethany Street, Lachute

PIANO TUNING
T. J. BARRON, LACHUTE
159 Main St., Phone 285
Certificate from Faust School of Tuning, Boston, Mass.
Over ten years' experience.

BOYD'S LACHUTE EXPRESS LTD.
PHONE : Lachute 75
Montreal, PL. 3201-3202-3203
Daily Service between Lachute and Montreal
All loads fully insured.
Montreal Warehouse : 36 Ann Street.
Try us for service
N. W. BOYD, President
68 Robert Street, Lachute, Que.
Residence : Grace Street

DESLAURIERS & ROZON
Insurance
District Representatives
LONDON LIFE INSURANCE CO.
32 Grace, LACHUTE Phone 335
A complete Insurance service.

YOUR BUSINESS CARD
in this column
is a steady reminder that you are constantly atune to the public demands — and makes that fact known to the public. Advertising is the signboard of an alert business-man.

PROFESSIONAL CARDS

LEGAULT & LEGAULT
L. L. Legault, K.C. Guy Legault, B.A., LL.B.
Fernand Legault, B.A., LL.B.
BARRISTERS & ADVOCATES
Office—Receiver, Dist. Terrebonne
Farmers' Creditors' Arrangement Act
'Phone 60. 295 Main St., Lachute

GAETAN VALOIS, LL.D.
Notary
Depositor of the late J. E. Valois' Notary's papers.
Lachute, P Que.

J. P. Lanctôt, K.C.
Ant. B. Hamelin, B.A., LL.B.
LANCTOT & HAMELIN
Lawyers
HArbour 1286
Room 1008-09
132 St-James St., West
MONTREAL
Consultations at St-Andrews East, on Saturday, from 4 to 8 p.m.

DR. G. A. CLUNIE, L.D.S.
Surgeon Dentist
Over Dominion Stores
Main Street, Lachute, Que.
Here Every Day

Telephone 584
DR. ROGER A. DUMAIS
L.D.S.
Surgeon Dentist
240 Main St., Lachute
— Office Hours —
9-12 a.m.; 1-5 p.m.; 6.30-9 p.m.
Sunday by Appointment

DR. P. BELLEAU, M.D.
Graduate of Geneva, Switzerland.
Former assistant in laboratories at Paris and Brussels.
General Practitioner
Specialist in Venereal Diseases
305 Main St. — Lachute
—cm Jy21-38

J. F. LAVIGNE, B.A.,
Public Notary
Municipal, Provincial and Dominion Bonds handled.
Main Street, Lachute, Que.
Telephone 178

DR. W. M. HOOPER
Dental Surgeon
235 Main St. Phone 590
Lachute, Que.

DR. W. FINLAY McMARTIN
Physician & Surgeon
Eyes tested for glasses
285 Main St. Phone 166.
Lachute, Que.
—com6-5-37

GERARD RAYMOND
Advocate, Barrister and Solicitor
Office in Montreal at
No. 276 St. James St., West
Telephone PLateau 9073

DR. G. O. COMTOIS
Veterinary Surgeon
159 Blainville — Phone 234
STE. THERESE, QUE.
—O27

BUSINESS CARDS
are accepted as the reliable, up-to-date directory to services in this town and district.

GEORGES—H. HEON, B.A., LL.M.
Advocate—Attorney-at-Law
Beneath Desjardins Hotel, Main Street,
LACHUTE
Telephone 72
—ComN1'36

"Ottawa Spotlight"

By Spectator

THE MINIMUM WHEAT PRICE

Ottawa, Aug. 9th.—On the evening of August 5th, word went out from Ottawa to the farmers of Canada that the Canadian Wheat Board would buy any wheat offered to the Board by the farmers at 80 cents a bushel on the basis of No. 1 Northern delivered at Fort William. This is the minimum price for the season just opened, and applies to the harvest rapidly coming to maturity in the prairie provinces. Farmers selling to the Wheat Board will receive the price of 80 cents a bushel and a participating certificate which will give the farmer a share in any profit made by the Wheat Board operations during the season; that is, if the average price received by the Board by its sale of wheat is higher than 80 cents a bushel, the farmer will share in this profit. If the average price is lower than 80 cents, the loss will be borne by the public exchequer. It was explained, when the momentous announcement was made, that "all circumstances were taken into account, the position of Western Canada in recent years, the world situation today: There was a careful weighing of the position of Western Canada in relation to the East." The price was that recommended by the Wheat Board to the Government.

The Wheat Board will continue its policy of keeping Canadian wheat in competition on world markets. This means there will be no holding of Canadian wheat from sale even if the price paid by the Board is higher than the price ruling in the market. There will be no forced accumulation of stocks or hoarding of wheat, and the Canadian and world milling trade will be able to buy Canadian wheat at market prices. The net result of this would be that Canada will continue its policy of encouraging the sale of Canadian wheat without any artificial restrictions, and if the average price of wheat happens to be lower during the season now opening than the guaranteed price of 80 cents, the loss to be borne by the Dominion treasury will be in effect a bonus to the Western farmer, who in the past few years has suffered heavy losses through the ravages of drought and who now appears in a position to better his condition.

The price of October futures in wheat has been running a few cents under the 80 cent guarantee price. The lower trend of prices has been caused by the crops reported from the United States, Canada, the Danubian and wheat importing countries of Europe. The trend has reflected the opinion of world traders on prospective supply and demand. Factors influencing prices will vary; not even the most astute trader can predict the exact trend in the days and weeks to come. The Western farmer, however, is now assured of a definite minimum for his wheat.

TRADE TREATY WITH THE UNITED STATES

In relation to the sale of wheat, the Winnipeg Grain Exchange has written the Government here urging that the six cent a bushel preference in our principal grain market, the United Kingdom, be preserved. The letter was based on press reports from the United States which indicated that an effort is being made to bring the United States into the operation of this preference. The progress of the three cornered negotiations that have been going on at Washington in connection with a trade treaty between the United States and the United Kingdom and between the United States and Canada has been cloaked in silence so that it is not possible to say definitely that this point has been seriously discussed although that might most probably be the case. Points raised by Australia in regard to the effect of the proposed U.S.-U.K. agreement on imperial preferences illustrate still further the complexity of the negotiations. Those who are carrying on the negotiations in Washington in these hot days are not to be envied. It is now predicted that the pacts will be completed some time in September.

TOURIST HIGHWAYS AND MINING ROADS

In addition to the work being carried on by the various provinces in the improvement and construction of roads within their boundaries, the Dominion Government is also helping to improve tourist highways and is aiding the mining industry by building roads into remote mining areas. Reports show that this work is now in full swing. In supplementary estimates passed last March the following appropriations were made: $1,310,000 for mining roads; $1,750,000 for tourist highways; $400,000 for national parks, $300,000 for the Banff to Jasper highway, now completed except for 35 miles; and $600,000 for the road from Golden to Revelstoke (also with about 35 miles to complete) and for routes from the international boundary to Banff, Yoho and Kootenay parks. The tourist traffic which last year brought about 275 million dollars into the country, according to estimates, is receiving the attention which it clearly deserves. There is still, however, plently of work to be done. Of the 400,000 miles of roads in the country, about one quarter has been surfaced. The four or five year programme involving 50 million dollars in the Province of Quebec shows the extent to which the provinces are engaged in road improvement which augurs well for the future.

PENAL REFORM

While the penitentiary reform bill based upon recommendations of the Archambault Commission failed to pass in the final hours of the last session, the Department of Justice is gradually putting into effect some of the commission's suggestions. The most recent changes in the administration of penal institutions relate to more liberal remission of terms for convicts who are behaving themselves. The object is to give more scope to the reformative treatment of prisoners.

Public Notice

PROVINCE OF QUEBEC,
District of Terrebonne,
County of Argenteuil,

MUNICIPALITY OF THE TOWNSHIP OF GORE.

Quebec Temperance Act, chapter 42, 1925.

The undersigned, qualified municipal electors of the Municipality of the Township of Gore, hereby require that any by-law which municipal council thereof may pass under the authority and for the enforcement of the Quebec Temperance Act, at any time within one year from the date hereof, be submitted for approval to the municipal electors of the said municipality.

Witness our hands, at Lakefield, this 4th day of July, one thousand nine hundred and thirty-eight:

Allan E. Mount, J. Gain, Norman Boyd, J. Gerald Robinson, W. Silverson, W. A. Sherritt, Mrs. Geo. Evans, William Gunson, Minnie McLeish, I. R. Miller, E. S. Stantors, W. F. Rogers, C. W. M. Bradley, E. D. Davies, Haddon McDonald, Herbert J. McDonald, R. H. Androve, M.D., S. B. Chauvin, E. Royston, F. R. Driver, D. Baird, Mrs. R. Y. Overing, Jas. A. Fish, Ernest Napp, Mrs. A. Moore, A. J. Elliott, J. C. Bourdeau, C. B. Smith, M.D., W. A. Robertson, W. J. Chapman, H. Allen, S. Bradmy, J. Gordon Quackenbush, Geo. R. Rogers, Mrs. H. Goodwin, Norman Patterson, Herbert Kyle, H. M. Evans, Wm. Woods, H. J. Dawson, Wm. Robinson, Myrtle Scott, James Swail (X his mark), O. L. Sherritt, Mabel E. Kyle, Mrs. A. Cave, John C. Manson, Lawrence Hodge, G. H. Pike, P. A. Bradley, Mrs. A. L. Leach, J. W. O'Brien, Edgar Morrow, John C. Stephens, H. Jones, S. Royston, F. Wilkinson, D. C. Irwin, H. L. Fetherstonhaugh, J. E. Sproule, J. A. Bowen, Rudolf Napp, Hance McCullough (X his mark), R. McKeown, J. Alexander, Grace Woods, Robert Smith, D. M. Farnham, A. Chapman, H. J. McDonald, Henry McDonald, C. Savard, R. Williamson, Leslie Kerr, H. A. Baker, R. Tucker, J. R. Baker, John T. Brown, M. Bresse, C. M. Kuhring, Chas. Napp.

Pursuant to the above petition at a session of the Municipal Council of the Township of Gore, held on the 4th day of July, 1938, the following notice of motion was given:

"That at an adjourned meeting of the Municipal Council of the Township of Gore, to be held on the 18th of July inst., at the usual place of meeting at Lakefield, in the said Township of Gore, the following By-Law will be proposed for adoption:

"That the sale of alcoholic liquor and the issuing of permits therefore be prohibited within the limits of the Municipality of the Township of Gore, under the authority and for the enforcement of the Quebec Temperance Act."

At a session of the Municipal Council of the Township of Gore, held on the 18th day of July 1938, the following by-law was adopted:

"That the sale of alcoholic liquor and the issuing of permits therefore be prohibited within the limits of the Municipality of the Township of Gore, under the authority and for the enforcement of the Quebec Temperance Act."

TO THE MUNICIPAL ELECTORS OF THE MUNICIPALITY OF THE TOWNSHIP OF GORE

Take notice that the above temperance by-law will be submitted to the municipal electors of the Municipality of the Township of Gore, and that a vote by ballot will be held in the Municipality on the 27th of August, 1938, to decide whether the said by-law is approved or disapproved by the municipal electors of the said municipality.

The Poll to be held at Lakefield school house No. 1, and to open at 10 o'clock in the forenoon, and to close at 5 o'clock in the afternoon (Standard Time).

Lakefield, July 19th, 1938.

GEORGE PEET,
Secretary-treasurer of the Municipality of the Township of Gore.

A18-4c

BICYCLES . . . . . peril

There are more bicycles in use in the United States today than ever before. That is the report of the Iowa Director of Motor Vehicles; and he is talking about ordinary foot-propelled "bikes," not motor-cycles. Trade statistics bear out this assertion, and every motorist must have noticed the increased number of bicycle riders who add to the perils of motoring on the highways.

I remember when bicycles were a rare novelty. I rode one of the old-style high-wheel bikes in my boyhood. The present type of bicycle, with pneumatic tires, did not come into use until I was through high school. There were no automobiles in those days, but cyclists scared horses and farmers used to set their dogs on us. Around the cities and suburbs special "cycle paths" used to be built to keep the wheelmen off both sidewalks and the main thoroughfares.

If bicycles continue to multiply it would seem like good sense to go back to the old practice of putting a narrow strip exclusively for cyclists' use along each new road built.

DUTCH . . . . . misnomer

The government of the Kingdom of Holland is trying to get the word "Dutch" out of the English language. It sounds too much like "Deutsch" which means "German." Indeed, it was first applied to the people of the Low Countries when the line between them and the lower German Rhineland was not sharply drawn.

The proper name for Holland now is "The Netherlands," and the official name of the little colony in South America which used to be called "Dutch Guiana" has been changed to "Surinam." There are no more "Dutch West Indies." The new name for those islands in the lower Carribbean is "Curacao." The great Netherlands colonial islands of Borneo, Sumatra, Java, Bali and numerous smaller ones, which we used to call the Dutch East Indies, are now the Netherlands Indies.

Americans will doubtless continue to refer to the early "Dutch" settlers of New York, New Jersey, and to confuse them with the "Pennsylvania Dutch" who are not of Netherlands stock but are German. But if you address a letter to any of the Netherlands colonies under its old name, your postmaster will "get in Dutch" if he forwards it.

EDUCATION . . . practical

One of the most practical educational experiments I have heard of has lately been made at Netcong, New Jersey, where twenty-five children from New York City schools vacation in a "work camp." They are learning how the work of the world is done by doing it themselves.

Boys and girls alike dress in overalls and not only do a variety of farm chores but have undertaken to repair and put in modern condition an abandoned farmhouse more than 100 years old, They have taken to that task with enthusiasm, and are doing a creditable job as carpenters, stonemasons, plasterers, painters, plumbers and electricians.

The only education of real value that the young can get is in doing things for themselves. If they pass school age without knowing anything about the real work of the world their education has only just begun.

FARMING . . . . . progress

From all I read and hear about new methods and processes in farming, it seems as if agriculture, or many phases of it, were entering upon revolutionary developments.

The latest is the successful attempt of a northern New York farmer to get his tomatoes ripe before the normal crop flooded the market and forced prices down. He put in a hot-water heater and carried pipes underground to warm the tomato roots. The result was larger plants with more fruit, ready to pick ten days before his neighbors' crops.

In California and elsewhere commercial production of many kinds of vegetables is being carried on successfully without any soil at all. The plants, supported by wire netting or other means, send their roots down into tanks of warm, chemically-treated water. Production is reported as very high, the labor of cultivating and weeding is entirely eliminated, and picking and harvesting becomes a simple operation. That's progress.

TOMORROW . . . prophets

It is an interesting occupation to predict what the world will be like in the future, and if you set your dates far enough ahead you won't be around, or your readers either, to be laughed at when your predictions turn out wrong.

The best that an honest prophet can do is not to be too specific as to when things are going to happen, nor go into too many details as to just what they will be like when they do come off, and by what means. He can only point to the trends apparent in his own time.

I have no hesitation in predicting that in the course of time the economic waste of war will have become so apparent to the people of the world that they will realize how silly it is to set up barriers between nations. That will be a long time from now; but it will be hastened by the increasing ease of communications between peoples of all parts of the world. It will not be politicians or dictators who will make the world over. It will be the scientists and technologists with new discoveries and inventions.

MORIN HEIGHTS

(Too late for last week)

Miss Grace Seale is spending a few days visiting friends in Ottawa this week.

Mrs. L. Kennedy and daughter spent a few days in Montreal last week.

Mr. Stanley Murdoch has returned home after spending a few days holiday with friends here.

Mr. and Mrs. A. Hamilton, accompanied by Mrs. J. A. Seale and Miss D. Watchorn, visited the former's mother, Mrs. J. Hamilton, in Stonefield, and friends in Lachute, on Wednesday last.

Mrs. Baugh, of Lakefield, called on friends here this week.

Mrs. J. D. Davis has returned home after having spent a few days in Montreal.

Mrs. Wm. Deacon, of Lachute, alcompanied by her mother, Mrs. A. Davis, and sister, Miss M. Davis, of Ottawa, were Sunday guests of Mr. and Mrs. J. H. Davis.

Mrs. J. McCullough was the guest of Mr. and Mrs. Geo. Scott on Sunday.

Miss P. I. McMahon, of Arundel, is visiting with friends here this week.

Mr. and Mrs. Sharpe, of Montreal, are guests of Mr. and Mrs. W. H. Watchorn this week.

Mr. and Willis Seale and daughter were Sunday guests of Mr. and Mrs. A. Murdock in Mabel.

Friends here are sorry to learn of Mr. Gerald Boyd's illness and confinement to the hospital in Montreal. We wish him a speedy recovery.

Mrs. J. H. Davis entertained a large number of the ladies here to an afternoon tea on Monday last, in honor of her sisters, Mrs. Macintyre, of Vancouver, and Miss E. Olson, of Victoria, B.C., who are now visiting with her.

The Women's Association of the United Church held a sale of home cooking on Saturday afternoon last. Over $13.00 was realized.

A sale of work and home cooking will be held Saturday afternoon at the Minto House under the auspices of the Women's Auxiliary of Trinity Church.

Mr. and Mrs. Thos. Gardiner, of Huntingdon, are now guests of Mr. and Mrs. Jos. E. Seale at their cottage at Lake Ann.

MOONEY'S FARM

(Too late for last week)

A busy week-end of entertainment began at Mooney's Log Cabin with the usual Saturday night barn-dance. On Sunday night the second fortnightly Amateur Hour was enjoyed by the thirty-four guests. Included in the seventeen numbers were song and dance solos, dramatic impersonations and recitations. A feature of the programme was the presentation of a skit entitled "Gossip in the Rocking Chairs," the speaking parts being taken by the following: The Misses Muriel Berryman and Judith Gauthier of Ottawa, Doris Kennedy of Shawinigan Falls, Marjory Gaskin, T. F. Fairhurst and James Wilson of Montreal. Sylvia Lennon did a tap dance. Thomas Cribb gave a musical recitation and accompanied the artists. J. A. McLaughlin acted as master of ceremonies. Community singing by the entire group ended a pleasant evening.

Dale Carnegie

5-Minute Biographies

Author of "How to Win Friends and Influence People."

JOSEPHINE

The Punctual Napoleon Kept Her Waiting Two Hours at the Altar

This is the story of a poor girl who was born in a fishing village down in the West Indies and who lived in bare, dingy rooms over a sugar refinery; the story of a girl who married the most famous man in history.

Her name was Marie Joseph Rose Tashier La Pegarie, but she is usually called "Josephine."

When the French revolutionists cut off the head of her first husband, Josephine found herself without means of support; and she did what most sensible widows do; she began looking for a husband.

Josephine's friends told her that Napoleon was going to make a name for himself. And so Josephine, being human, wanted to meet him.

But how? She figured out a clever way to do it. She sent her young son, who was twelve years old, to ask Napoleon if he might have the sword of his (the boy's) dead father. Naturally, Napoleon said yes; and the next day Josephine powdered her nose and went to thank Napoleon.

Napoleon was immensely impressed by Josephine's personality and by her extraordinary charm. He realized that she was above him, socially; so when she invited him to her house for tea, he was flattered.

Napoleon had a veritable passion for always being on time. His motto was "Time is everything," and he once said, "I may lose battles, but no one will ever see me lose minutes"; and yet he was two hours late for his own wedding!

Forty-eight hours after his marriage, Napoleon set out to wage a new war in Italy. His army was a hungry, ragged affair; yet he fought a brilliant campaign that electrified the continent.

And the amazing part of it all is that even on the battlefields, Napoleon found time to write Josephine a letter every day. And what letters!

My dear Josephine:

You have inspired me with a love which has taken away my reason — I can't eat. I can't sleep. I don't care for my friends. I don't care for glory; I value victory only because it pleases you. If it weren't for that, I should leave the army and hurry back to Paris to fling myself at your feet.

You have inspired me with a limitless love; you have filled me with an intoxicating frenzy. Never an hour passes without my looking at your portrait and never an hour passes without my covering it with kisses.

And that is tame in comparison to some of the things he wrote. But Josephine didn't seem to care for them. She was having a flirtation with another man and she drove Napoleon almost frantic because she didn't even bother to answer his letters.

Finally he got fed up with her indifference and, while he was fighting in Egypt, he invited a blonde to have tea with him. And Josephine heard about it way off in Paris!

Then there were family troubles. Josephine was better bred than Napoleon's sisters and that made them jealous and envious. But talk as much as they might, they couldn't kill Napoleon's love for Josephine. Nothing could do that. Nothing.

However, he did decide to divorce her, and he decided to do it for one reason only: he wanted a wife who could bear him a son.

The curious part of it is that Marie Louise, like all Austrians, had been brought up to despise Napoleon; and she prayed to Almighty God that she wouldn't have to marry him. But her father insisted that she do it for political reasons; and so she married him, by proxy, before she ever even saw him.

Napoleon's first love and last love, and only real love, was Josephine.

The last word that Napoleon ever spoke on this earth was the word "Josephine."

SHEETROCK
THE FIREPROOF WALLBOARD

● Putting Sheetrock on walls and ceilings is a very simple and easy job —economical too. It saws and nails like lumber. Does not warp or buckle. Takes any decoration. Let us tell you more about this fireproof wallboard.

COTTINGHAM SUPPLY COMPANY
Bethany Road

Alcidas Laurin
80 Grace Street, Lachute
BUILDER AND CONTRACTOR
Work executed to plans and specifications . . . Our long experience is at your command for repairs, extensions or new construction, either of private residences or public buildings.
Estimates furnished and satisfaction guaranteed on all structural jobs.
—Telephone 599-J

The Sign of Service hangs at our door.
— And back of that service is the research organization of McCOLL-FRONTENAC, which has every make and model of car classed for correct lubrication in all its parts . . . Deal here and feel satisfied that we employ
No Guess-Work in Lubrication
Quick Repairs,
Spray-Painting,
Top and Body Renovations,
All-round Efficient Service.
Gasoline AT A FAIR PRICE 24c. Gallon
Lachute Autos Limited
Telephone 114
Main Street — Lachute

THE LACHUTE WATCHMAN
—and—
Ottawa Valley Advocate
J. S. Giles, Editor & Proprietor
Published at Lachute every Thursday
Subscription Rate per annum—
In Canada—$1.50
In United States—$2.00

EDITORIAL

The Humanitarian Movement

At Evian, in France, on the border of Switzerland, a conference of 23 nations is being held for the purpose of trying to find some way of providing homes for several millions of people who can no longer live in peace and safety, if at all, in their native lands.

It is the most humanitarian convention of nations ever held, and it faces one of the most difficult problems the world has ever faced.

Most of the refugees who can no longer live in Germany and Austria, where they were born, are Jews, Italy has lately begun to persecute the Jews, also. But among the refugees who must find homes in new lands are hundreds of thousands of devout Christians who are no longer free to worship in their churches. Add to them some hundreds of thousands who cannot bear to face what amounts to slavery for themselves and particularly for their children, and we have literally millions of people seeking relief from the tyranny of dictators.

Needless to say, the nations represented at the Evian Refugee Congress are all countries which are founded upon and profess the democratic ideal. The initiative in calling the Congress came from President Roosevelt. The chairman is an American, Myron C. Taylor, head of the U. S. Steel Corporation. The purpose is to explore the possibilities of moving a vast number of persons into new and unfamiliar surroundings and their prospects of survival in any place to which they might be moved.

Most of the nations represented are in North and South America. Some of them have announced that they will welcome Jews as immigrants. Others are hesitant about adding that particular alien element to their population. Under our quota laws not more than 27,000 immigrants from Germany may be admitted in any one year.

A Lesson for Americans

There is a lesson for all Americans in the facts brought out by a legislative committee in New York investigating juvenile delinquency. Among all the thousands of Chinese living in the metropolis, only two cases of Chinese children or youths accused of lawbreaking have ever been brought into court, and one of those, it turned out, thought he was playing a game.

The Chinese interpreter in the New York courts gave the explanation. He quoted a maxim of Confucius, "the misconduct of the child is the fault of the parent," as being the moral code under which Chinese children are reared. The child is taught reverence for its parents. Whenever a Chinese boy or girl is guilty of misconduct in public it is a disgrace not only to himself but to the family. If some Chinese boy committed the most minute crime, the whole community would know it and he would be losing face.

"Among the young," said the interpreter, "the most severe punishment is to 'lose face.'" It is most serious in the minds of the children, because it is a sort of discrimination against him. Chinese children are not punished physically; they are denied "movies or new shoes or new clothes."

The Chinese system of disclipine might well be emulated by American parents.

Those Social Security Taxes

The realization is gradually seeping into the public consciousness that the tax on wages collected for Old Age Benefits under the Social Security Act is not kept in a separate fund to provide for the old age of those who pay the tax, but is borrowed by the Federal Government, and is represented in the Treasury only by Government bonds.

This system makes it necessary for Congress to make new appropriations every year to pay the Old Age Benefits falling due that year. It must raise the money by new taxation, a part of which will come, as all tax revenue comes, out of the pockets of the workers themselves, the very ones who have already had an income tax deducted from their pay envelopes for the same purpose. At the same time, the 3 per cent interest on the bonds in which the Social Security funds are invested, must be paid out of taxes.

In short, the wage-earners who are the ultimate beneficiaries of the system will be taxed three times over to provide for their own old age security.

There is no quarrel anywhere that we know of about the desirability of insuring retirement incomes, paid for out of the accumulation of their own savings, to every worker. But the set-up under the Social Security Act seems too complicated and too burdensome to be fair and workable. It is one of the laws which needs revision when Congress meets again.

RECONSTRUCTION OF BERLIN BEGUN, HITLER PLANS ETERNAL CAPITAL

The reconstruction of Berlin as "an eternal and worthy capital of Great Germany" was launched with appropriate ceremonies. Chancellor Hitler laid the cornerstone of the "House of German Tourist Traffic" in Potsdamerstrasse.

Simultaneously work started at fifteen other places in town in what is perhaps the most ambitious city planning project of modern times and which will cost an estimated 25,000,000,000 marks over twenty-five years.

In an introductory speech Propaganda Minister Joseph Goebbels emphasized that the plans for the monumental project had been sketched over many years by Hitler himself.

In his dedicatory oration Hitler stressed that the new streets and avenues now being hewn through some of the finest city blocks were designed to cope with traffic not of 1938 or 1940, but 2400 and 2500 when millions of new "volks-autos" will have multiplied the present number of automobiles in Germany many-fold.

The new buildings are to provide representative homes for the government and party authorities now scattered through scores of private buildings.

And all this building, he predicted, will really be a gift because it will be financed afterward through the vast stream of tourists it will attract.

SENTENCE FOR CRIMINAL DRIVING

While driving at Kapuskasing, Ont., a motorist recently struck a young boy and drove away leaving the injured child with a broken leg. The district magistrate at Cochrane sentenced the hit-and-run driver to one year in jail, as well as fining him $100 and recommending that he be debarred from driving for another year.

The Callander Circus

(Continued from page 1)

print frocks and soft white sun hats. This morning there are only four, for Annette is sick; the slightest sneeze, no doubt, would keep one of the hapless Quints confined indoors. . . . And so, day after day, forenoon and afternoon, the show goes on.

Of the quintuplets themselves, endless ads and articles have told you plenty. You have seen and heard them on the screen — which is more than you may do at Callander, for the glass partition is sound-proof; it guards these youngsters from your admiring comments. (But after your recent ordeal you may feel no urge to exclaim; most of our fellow visitors suffered the experience in silence) . . The group moves on, and out, directed by provincial police whose guidance, though monotonous by repetition, is creditably courteous.

And so, in time, you reach your trusty car, which is now as stiffling as a bake-oven. Opening all the portholes, you court the cooling breeze at 60, and proceed to North Bay, which is 10 miles distant from Callander.

Citizens Would Appreciate Town Clock

For a thriving town such as Lachute is, the question has often been asked, "where is the town clock?"

There is generally about 10 minutes difference between the various mill whistles so that one hardly knows just what the exact time is.

Kiddies wondering if it is time for school would find it a great help, as also many who wish to set their watches by correct time.

Our neighboring town, Brownsburg, has one! Aren't we just a little slow?"

Perhaps our council will consider it.

NOTICE

Clothes which have been left to be altered or repaired, also new clothes which have been ordered and not called for between Jan. 1st, 1937 and May 1st, 1938, will be sold for the balance due on them, or for amount due for repairs or alterations, unless called for before August 15th, 1938.

Licop Bros.
240 Main St.

A11-2c

Exhibition to Have Display of School Art

Always a source of interest at the Ottawa Exhibition is the work done by children and in past years displays of art by Public School children in particular, have aroused admiration. It is with pleasure, therefore, management of the Exhibition announces that this year there will be a Public School art display again, after an absence last year, of this exhibit, and judging from advance reports it is going to be one of the features.

It is a non-competitive feature, that is, it is simply for display. It will be composed of examples of the remarkably clever art work of Public School pupils done during the current year, specimen drawings and paintings, original designs in paper and wood, articles of art in other materials, etc., in fact the display will run the whole gamut of what properly is described as art.

Ample accommodation for the display has been provided in what is generally known as the Fine Arts building which will be given over entirely to the work of the Public School artists. Reputation of the Ottawa Public School pupils in art has spread far, and it is understood the Canadian National Exhibition, Toronto, will have an exhibition, too.

Dentists recommend Wrigley's Gum as an aid to strong, healthy teeth, cleanses them of food particles, massages the gums. Aids digestion, relieves stuffy feeling after meals. *Helps keep you healthy!* Take some home for the children too — they will love it! CS-35

DEATH

COOKE — At Arundel, Que., Saturday, August 6th, Samuel Cooke, in his 91st year.

BOYD — At Louisa, Que., on Thursday, Aug. 4th, Elva Ethel, infant daughter of Mr. and Mrs. Gilbert Boyd, aged 10 days.

MacCRIMMON — Suddenly at Lost River, Que., August 9th, Dinah MacMillan, aged 74 years, beloved wife of Peter MacCrimmon, and mother of A. D. "Sandy" MacCrimmon, MacDonald Lake House. Funeral from Lost River Church, Thursday, August 11th, at 2.30 p.m., Daylight time.

CARD OF THANKS

The family of the late Samuel Cooke wish to express their appreciation of floral tributes and kindness extended in their recent bereavement.

REXALL DRUGSTORE

ENO'S "FRUIT SALT"
HANDY SIZE 47 CENTS
Household Size 79 CENTS

BEATON'S PHARMACY
242 Main St. — Phone 164

Regatta Draws Big Crowd Events Keenly Contested

(*Continued from page 1*)

Starters were Wm. Deacon and A. Clarke.

Judges — Messrs. Scofield, Eamo and Forlong.

The prize winners were as follows:

Swimming

Boys, 10 years — A. Reaps, G. Duncan.

Boys, 14 years — L. Davis, E. Witham.

Girls, 14 years — Lorna Giles, M. Manhare.

Men's Dash — G. Hale, R. Racine.

Ladies' Dash — Mrs. M. Robinson, L. Giles.

Men's Long Distance — T. Giles, B. Owen, T. Davis.

Ladies' Long Distance — M. Moffat, L. Giles, I. O'Brien.

Under Water Swim — T. Giles, B. Owen.

Ladies' Under Water Swim — W. Seary, L. Giles.

Sailing

Mr. Reid, Mr. Robertson.

Rowing

Boys, 10 years — J. Archibald, B. Eamo.

Girls, 10 years — A. Dowd.

Boys, 14 years — K. Parker, R. Allan.

Girls, 14 years — L. Giles, W. Storey.

Paddling

Men's Single — D. Prosser, K. Falconer.

War Canoe

Moseley Crew.

Tug-O'War

W. Moseley Crew.

Gunnel Race

W. Burch and H. Montgomery.

Diving

Boys, 14 years — E. Witham, B. Davis.

Ladies' Diving — W. Seary, A. Moffat.

Men's Diving — R. Racine, A. Williams.

Motor Boat, 4 h.p. — W. McLaren, A. Fraser.

Motor Boat, 8 h.p. — R. Giles, T. Storey.

Fastest Boat — R. Cook, J. Ballard, W. McLaren.

Rowing

Boys, 18 years — W. McLaren, S. Drew.

Girls, 18 years — T. Bickerdike, C. Parker.

Men's Single — S. Drew, W. McLaren.

Rowing, Ladies' Single — C. Parker, T. Bickerdike.

Men's Double — W. Moseley, J. Prosser.

Paddling

Boys, 12 years — J. Moseley, B. Habib.

Jr. Tandem (14 and under)—Montgomery and Pearson, Storey and Parker.

Boys' Jr. Single — H. Montgomery, T. Storey.

Ladies' Tandem — Bickerdike and Parker, H. McAllister and W. Seary.

Men's Tandem — Petley and Hazel, D. Todd and McCullough.

Mixed Tandem — Miss Calvin and B. Hazel, Miss P. Richardson and D. Montgomery.

Low Rail Fares to
Ottawa Exhibition
AUGUST 22—27
Round trip fares from Lachute
COACH CLASS: $2.20
FIRST CLASS: $2.55
Going between Aug. 20 and 27
Return limit: August 31, 1938.

Low Rail Fares to
Toronto Exhibition
AUG. 26—SEPT. 10
Round trip fares from Lachute
COACH CLASS: $9.65
FIRST CLASS: $11.10
Going between Aug. 25 to Sept. 10
Return limit: Sept. 14th.

Low Rail Fares to
Sherbrooke Exhibition
AUG. 27—SEPT. 3
Round trip fares from Lachute
COACH CLASS: $4.55
FIRST CLASS: $5.25
Going between Aug. 26 and Sept. 3
Return limit: Sept. 7, 1938.

J. S. Giles, Agent, Lachute
CANADIAN PACIFIC

Churches

LAKEFIELD SERVICES
Rev. C. W. P. Baugh, Rector.
Dunany, 10 a.m.
Lakefield, 7 p.m.
(All services on Standard Time).

LACHUTE BAPTIST CHURCH
Mr. Walter Tompkins, Pastor.
9.45 a.m., Sunday School.
11 a.m., Morning Worship.
7.30 p.m., Gospel Service.

BROWNSBURG UNITED CHURCH
Rev. S. J. Pike, Minister.
11 a.m., "World's Temperance Sunday."
7 p.m., Service on Mr. John Graham's lawn.
Public cordially invited.

ARUNDEL PRESBYTERIAN
Jonathan McC. Fletcher
Lost River :
Sabbath School, 9.30 p.m.
Divine Service 10.30 a.m.
Lake View :
Divine Service, 2.30 p.m.
Crystal Falls :
Sabbath School, 6.30 p.m.
Divine Service, 7.30 p.m.
(Services on Standard Time).

MARGARET RODGER MEMORIAL PRESBYTERIAN CHURCH
Rev. H. Cousens, B.A., B.D.
11 a.m., Morning Worship, Lachute.
3 p.m., Upper Lachute.
7 p.m., Brownsburg.
Visitors welcome to these services.

LACHUTE UNITED CHURCH
Rev. W. B. Rosborough, B.A., B.D.
11 a.m., Morning Worship.
Preacher, Rev. Mr. Smith, of Morrisburg.
3 p.m., Thomas' Gore.
Welcome to all Services !

BROWNSBURG MAPLE AVENUE BAPTIST CHURCH
Rev. J. R. Simpson, B.A., B.Th.
10 a.m., Sunday School.
11 a.m., Morning Worship.
No Evening Service.

REGULAR BAPTIST SERVICES
Rev. C. Hardie
Brownsburg —
Morning worship, 11 a.m., D.S.T.
Dalesville —
Gospel service, 8 p.m. D.S.T.

Golf Chatter

The mixed competition again proved the highlight of the week on Wednesday when two of the ladies and two gentlemen tied for Mr. Chas. Duncan's prize. The play-offs to decide the winner of these competitions always draws a large gallery and this event proved no exception Mr. G. Mitchell and Mrs. E. Cockfield played an extra hole, Mrs. Cockfield being the victor by a perfect score of four. Mr. Bewick and Mr. A. Galbraith were the two lowest men with a net score of 33 each. Through an oversight the captain announced Mr. Bewick as the winner, but owing to the lateness of the hour in finishing the competition, it was not discovered until afterwards that Mr. Galbraith had the same score. This tie will be played off as arranged by the captains.

The weekly Thursday night spoon competition was won last week by Rev. H. Cousens.

The finals of the Jones Cup will be played during the course of next week between Mr. Gilbert Ayers and Sydney Drew.

Last Saturday saw the first round played for the Ayers Cup, which should prove very interesting.

The most important event next week takes place on Wednesday, Aug. 17th, when the ladies provide the members with another of their most popular and appetizing suppers. If you have not had the opportunity of being present on previous occasions, be sure that you do not miss this one. Come and be greeted with a smile and a hearty welcome, the kind that peps you up and never lets you down. Members can do their share by inviting a friend. Let's go.

Central Canada Exhibition Association

Five full days of harness horse racing are programmed for this year's Ottawa Exhibition, which is being held from August 22nd to August 27th inclusive. The racing dates are August 23rd to 27th and one of the finest cards ever run off on the dirt track in front of the grandstand is being drawn up. Entries positively close on August 18th at 9 p.m., eastern daylight time, and owners are urged to have their entries filed on or before that date with the secretary Exhibition offices, Journal Bldg.

A feature of this year's race program will be a driving race for ladies. This event will be run on the last day of the Exhibition for a$200 purse. The classes will be the 2.17 to 2.22 pace or trot. The lady tsanding highest in the summahy will receive a gold watch.

On Tuesday, the opening day of racing, the events will be the 2.30 pace, only open to horses owned within 100 miles of Ottawa, and the 2.14 pace. Both events are for purses of $300.00. On Wednesday the three-year-old pace and the 2.25 pace and trot for stakes of $500.00 will be run off. Thursday will see the 2.17 pace and the 2.16 pace for $300.00 purses. On Friday the 2.22 pace will be run for a $300.00 purse, to be followed by a gentlemen's road race, one mile heats. Amateur drivers will be up and owners must reside within 100 miles of Ottawa. The race will be run on the three-heat plans. Hobbies will be barred.

In previous years the racing has been confined to four days, but the sport, fast becoming more popular with exhibition patrons, has been extende another day this year. Some splendid racing may be assured, with the usual thrills.

MANY LICENSES ISSUED DURING 1937

In looking over the records of the past year it is interesting to note that Argenteuil is well to the fore in regard to auto ownership. Passenger licenses issued amounted to 1,843 with 364 commercial making a total of 2,207.

BROWNSBURG

Mr. Linton Tomalty returned home on Saturday last from Springfield, Mass., where he had spent the past two weeks visiting relatives.

Rev. and Mrs. J. E. Waltho left on Tuesday for Arkona, Ont., to visit relatives prior to returning to their home in Villa Nova, Ont. They were accompanied by Miss Wynetha Smillie.

Mr. and Mrs. F. Barker are spending this week at Lake Louisa.

A number from this town attended the regatta at Lake Louisa last Saturday and were fortunate enough to win several prizes.

Mr. David McOuat spent several days in Ottawa recently.

Rev. and Mrs. J. R. Simpson returned from their holidays on Wednesday afternoon. Mr. Simpson's parents accompanied them home and will spend some time visiting here.

Mr. and Mrs. J. Gray, of Montreal, were guests of Mr. and Mrs. David McOuat on Tuesday.

Miss Ruby O'Brien returned to her home in Chatboro on Sunday after spending part of last week visiting relatives here.

Mrs. A. Kilgour, of Montreal, is at present a guest at the home of Mr. and Mrs. F. Jordan.

Mrs. Wm. Woods and little son, are visiting at Mr. and Mrs. T. Woods this week.

Bargain Fares
to
OTTAWA
Saturday, August 13th.
and morning train
SUNDAY, AUGUST 14
Returning until
MONDAY NIGHT, AUGUST 15
$1.85
J. S. GILES, Town Agent.
CANADIAN PACIFIC

Excursion
TO
MONTREAL
by regular trains
Saturday, August 13th.
and morning train
SUNDAY, AUGUST 14
Returning until
MONDAY NIGHT, AUGUST 15
$1.15
J. S. GILES, Town Agent.
CANADIAN PACIFIC

COMING EVENTS

Notices of Entertainment, Concerts or Meetings, etc., 10 cents per line each insertion. Minimum 50 cents. If billed, 60 cts.

DANCE

Every Saturday night, at Ralph's Place, Lakefield, from 9-12 (Standard). Harold Simpson and his Orchestra. Refreshment booth and rest room. Admission, gents 50c, ladies 25c, tax included. X

ORANGE CHURCH SERVICE

The L. O. L. No 2818 are holding their annual church service in Morin Heights United Church on Sunday, August 14th, at 3 p.m., Daylight Saving Time. Rev. Bro. J. W. Patterson, J. D. G. M., of Lachine, Que., will deliver an address. All L.O.B.A. and L.O.L. members are invited to attend.

LAWN SOCIAL

The Frontier Women's Institute are holding a lawn social at Mrs. Jas. C. Beattie's, North River, Tuesday, August 16th. Candy, fish pond. Good program. Admission 25 cents. Ice cream and cake. —1c

DANCE

The Jerusalem and Bethany W. I. are having a dance at the Black and White Pavilion on Friday evening, Aug. 12th, at 9 p.m., D. S. T. Dalkeith Orchestra. Admission 30c, including tax. —1p

DANCE

— Jack Ward and his Merry Haymakers, at the Black and White ravilion, on Friday, August 19th. Admission, 50c (tax included). —1c

BIG BARN DANCE at L. O. L. Hall, Louisa, Saturday, Aug. 13th. Square and modern dancing. General good time. Admission 25c.

PLAYS, ST. ANDREWS EAST

United Church Players present three plays, Town Hall, St. Andrews East, Saturday, August 20th, 7.45 p.h., E.S.T. Admission 35c, children 20c. A18-2p

ANNUAL ANNIVERSARY SUPPER

The Annual Anniversary Supper of the Chatham West Baptist Church will be held on Aug. 15th. Good program. Everyone welcome. —1p

BOX SOCIAL

The Anglican box social will be held at Ward Bros. Hall, Friday night, Aug. 19th, 1938. Mr. W. McAllister and friends, of Montreal, will be entertainers. Ladies, bring your boxes. Everyone is cordially invited. —1p

ANNOUNCEMENT

— Miss Y. Marcil wishes to announce that she has received a large assortment of latest style hats for fall wear. All ladies are invited to visit her Millinery Shop. —1c

BROWNSBURG

An open air service will be held on Sunday evening next, at 7 o'clock, on the lawn of Mr. John Graham, by the old mill. It is hoped that everyone possible will avail of this opportunity to worship God in His Temple, out-of-doors. Rev. S. J. Pike, of the United Church, will conduct the service.

DEVELOPING AND PRINTING
Free Enlargement
Our individual attention service insures brilliant, full-of-detail prints. This quality service can be yours for the amazingly low price of 25c. Prompt return. Mail roll with coin to B & B Photo, 2038 Metcalfe, Montreal.

TENDERS FOR NEW SCHOOL AT MILLE ISLES, QUE.

Plans and specifications may be seen at the home of the secretary, George McArthur. Tenders must be in by Monday, Aug. 15th, before 6 p.m. Lowest or any tender not necessarily accepted.

Geo. McArthur, Sec.,
Address, Morin Heights, Que.

WARNING. — Parents are hereby notified to warn their children against throwing stones on the Skating Rink roof. Watch is being kept and anyone continuing this practice will be severely dealt with. Jos. Raymond Prop.

PHONE YOUR WANT ADS call
NUMBER 27
THE WATCHMAN

SOCIAL and PERSONAL

Mr. and Mrs. A. McPhee, of Avoca, visited friends in town on Saturday last.

Rev. and Mrs. W. Cliff, of Kingston, spent a few days in town this week.

Miss Ruth Laprairie, of Montreal, is the guest of Mrs. P. Lesperance for a few days.

Miss Jennie Valpy left on Saturday to visit her sister, Mrs. A. Miller, ih Ottawa.

Mr. and Mrs. James Catton were recent guests of Mrs. Thos. Drysdale, of Dorval.

Miss Margaret Parsons, of Como, spent a few days this week with Miss Irene McFaul.

Dr. and Mrs. J. H. Mason and Miss Freda Mason are on a motor trip in the Maritimes.

Miss St. Laurent, of Ottawa, was the recent guest of her cousin, Miss J. Rodrigue.

Mr. T. Massie and daughter, Miss Bettie Massie, of Lachine, spent Saturday in town.

Mr. and Mrs. J. B. Armstrong, of Verdun, were the recent guests of Mrs. H. E. Underhill.

Miss Audrey Thorborn, of Brownsburg, is spending a few days this week visiting Mrs. M. Jones.

Dr. and Mrs. John Calder, of Brantford. are visiting relatives and friends in Lachute and vicinity.

Mr. Hood, of the Bank of Montreal staff, returned on Sunday after a two weeks' holiday at Point Claire.

Mr. and Mrs. R. A. Alguire, of Windsor, Ont., spent the week-end with Mr. and Mrs. H. E. Underhill.

The Misses Kearns, accompanied by Miss Bain, of Montreal, were the guests of Miss M. Slater on Sunday.

Misses Hilda and Lillian Kennedy returned home last week after spending their holidays at Norway Bay, Que.

Mrs. John Callanan and family, of Montreal, are the guests of her brother, Mr. H. Kearns, at Clear Lake.

Mr. and Mrs. A. N. MacVicar and daughter, Shirley, and son, Donald, of Lachine, visited friends in town on Saturday last.

Dr. W. Hunt and Mr. Deacon Hunt, of New York, returned home on Monday, after a pleasant week at their Lake Louisa camp.

Mrs. Wm. Staniforth, accompanied by her son, Mr. Willis Staniforth, and daughter, Miss Olive Staniforth, are spending a few days in town.

Mr. and Mrs. James Catton returned home on Saturday, having spent some time in Lachine, the guests of Mr. and Mrs. A. N. MacVicar.

Rev. and Mrs. W. LeCras and daughter, Miss Ruth LeCras, accompanied by Mrs. LeCras, Sr., of Windsor, left by motor this week for Gaspé.

Mr. Syd. Thompson, of Vancouver, is in town this week, visiting old friends. It is ten years since he left for the West and is now a resident of Vancouver.

Mr. and Mrs. Wm. Todd and daughter, of Eau Claire, Wisconsin, and Miss Maggie Todd, of Eau Galle, Wisconsin, are the guests of their cousin, Mr. Wm. Todd, of East Settlement and other relatives in the county.

KEEPING WELL KNOWN

"I have been here," said a small business man, "fifteen years. Everybody knows my location. Why should I need advertising?"

"The church on the corner has been there for some 50 years," was the answer. "But the sexton still rings the bell."

To become well known is no easy task. To remain well known is no less difficult. The wayside of business is crowded with those who once were thought to be so prominent as to need no further advertising.

Be continually aetive in keeping your name and business before the public.

H. GRIFFITHS CONVICTED

Found Guilty of Stealing Sixty Chickens

Henri Grififths, 30-year-old resident of St. Jerome du Lac, was recently found guilty by District Magistrate Donat Lalande at St. Jerome of the theft of 60 chickens from the farm of Alcide Aubin, of St. Benoit. Sentence was postponed to August 18. The theft was committed on February 26.

Wilfred Ouilette, 53, of Lac Mercier, was sentenced to time in jail by the same magistrate on a charge of assault on a 10-year-old girl committed on March 26. The prisoner had been in custody for 26 days.

AID FOR FEDERAL ROADS CONSIDERED AT QUEBEC

Question of Ottawa Help on Highways Programme

Should Ottawa pay its share of the 50 millions which the Quebec Government believes should be spent for roads? is the question which is causing deep thought on the part of the provincial government.

The Government has the right to borrow up to 50 millions for road expenditures over a period of four years. The question arises whether this $12,500,000 a year should not be split equally between Quebec and Ottawa under the heading of relief works, and thereby free the province of the need of going into the money market for the 50 millions, and, by the same token, enable the province to get rid of the "dole."

The Duplessis Government is very keen to do away with the "dole," and has declared its position on frequent occasions. The present time looks much like the opportunity, it is pointed out. Nothing official in the matter, has later transpired.

CHRISTIAN SCIENCE SUNDAY SERVICES

"Soul" is the subject of the Lesson-Sermon which will be read in Churches, of Christ, Scientist, throughout the world, on Sunday, August 14.

The Golden Text is : "Hear me speedily, O Lord; . . . cause me to hear thy loving-kindness in the morning; for in Thee do I trust: cause me to know wherein I should walk; for I lift up my soul unto Thee." (Psalms 143:7, 8).

Among the citations which comprise the Lesson-Sermon is the following from the Bible : "My soul, wait thou only upon God; for my expectation is from him. He only is my rock and my salvation: he is my defence; I shall not be moved." (Psalms 62:5, 6).

The Lesson-Sermon also includes the following passage from the Christian Science textbook, "Science and Health with Key to the Scriptures," by Mary Baker Eddy : "Soul, or Spirit, is God, unchangeable and eternal; and man co-exists with and reflects Soul, God, for man is God's image." (p. 120).

Mrs. Banker : "Did you have a local anaesthetic?"

Mrs. Brown : "Not on your life. I went to a hospital in Boston."

—The Bluebell.

MONTREALER GIVEN HEAVY ONTARIO FINE

P. Lavoie, Montreal, was fined $1,025 and $17 costs when he pleaded guilty in police court at Alexandria recently to distributing gambling devices. He pulled a roll of bills from his pocket and peeled off $1,042. The alternative penalty was two years.

Lavoie was arrested on the highway near the Eastern Ontario town by provincial police who seized a large number of punchboards and silverware in Lavoie's possession.

REX
Home of Good Shows

THURS., FRI., SAT., AUG. 11-12-13
Pals between punches . . . but they never stop punching!
The BATTLE of BROADWAY
with Victor McLaglen, Brian Donlevy, Louise Hovick, Jane Darwell.
The world's most famous opera singer, GIGLI
Forget Me Not
with Joan Gardner.
And Fox News Reel

SUN., MON., TUES., AUG. 14-15-16 3 Days Only
Men who never talked . . . Confessed to her . . .
Sally Eilers and Paul Kelly in
The Nurse from Brooklyn
with Larry Blake and Maurice Murphy.
Sports world vs. underworld . . . in a HOCKEY THRILLER :
John Wayne and Sheila Bromley in
The Idol of the Crowds
Special Added Attraction :
The Three Stooges in Sitter-Downers.

WEDNESDAY ONLY, AUG. 17
Prof. S. Loyer Amateurs
One solid hour of fun galore . . . . . Local amateurs welcome . . . , It's the Rex Big Night . . . . And on our screen the two wise maids,
Alison Skipworth and Polly Moran in
LADIES IN DISTRESS

THUR., FRI., SAT., AUG. 18-19-20
Claudette Colbert and Gary Cooper in
Bluebeard's Eighth Wife
Hollywood's leading love-team in the comedy-hit of 1938 —
And on same program . . . . .
Richard Barthelmess and Dolly Haas
— in —
A Spy of Napoleon
A struggle for the mastery of Europe.
Fox News Reel

25th Anniversary Sale
In appreciation of your patronage, we are celebrating with a SPECIAL SUMMER SALE
All our goods specially reduced.
See our circulars for bargains lasting until Aug. 23rd.
Joseph Malacket
GENERAL MERCHANT BROWNSBURG

WANTED

— Good Users for Good Used Cars.
The seasonal sale of Ford V-8 models has left us with an unusually fine range of trade-in cars. Every make and model, thoroughly overhauled and conditioned for years of good service. This line of used cars will afford a selection for every discriminating buyer, at prices and terms to suit every purse.
Geo. Y. DEACON
FORD DEALER LACHUTE MILLS

Hope Springs Eternal

A Story of a Small Boy

Specially Contributed to The Watchman
By BLANCHE A. DRAPER
St. Andrews East, Que.

Jimmy Miller trudged along the hot, dusty side road which led off from his small shack of a home and its half acre of land, into the main highway.

His feet, minus socks, were encased in worn out Scissman scampers, a relic of pride handed to him by one of his tourist friends at the camp last year — the camp to which he was going now, hoping to earn a few cents by dusting cars or drawing water for the early campers.

His spindly legs were covered, in parts, by a pair of old, well washed khaki shorts; his shirt, a faded yellow sweat-shirt; his eyes, brown and gentle; his hair, a tawny brown faded in patches by the sun.

Jimmy was nine, and felt a great responsibility on his youthful shoulders, for had not his Dad said, "Take care of Mummy for me till I get back, Jimmy," the day some men came to take him away on a stretcher . . . but he didn't come back. He had been a soldier in the Great War, and often let Jimmy parade about the house with his service medals pinned bravely across his small young breast. He had played soldiers with Jimmy and taught him to be brave. At night, before bedtime, he would take Jimmy on his knees after a romp on the floor playing horse, and tell him the fine things about being a soldier. And wee Jimmy would fall asleep in the comfort of his father's arms, dreaming of the time when he'd be brave like Daddy. — But now, Daddy had been dead three years, and there had been a lot of talk about "no insurance" and so his dear, darling mother had to give up the home she loved. She moved out into the country and took this humble shack of a place on its half-acre of land and tried to give Jimmy every advantage possible; but now her health was failing, and more and more the responsibility of the home chores fell upon Jimmy.

The child began to sing as he trudged along. His mind wandered to the anthem in which he had sung the solo on Easter Sunday—"He Is Risen — He Is Risen" — and he fancied he could hear the Angels answer. He wished he could sing a solo every Sunday. Somehow he felt nearer his Dad when he sang in church.

"Maybe if I hurry I can listen to the radio a while at the camp refreshment booth. Perhaps Mrs. Murray will let me wash the ice-cream dishes today — and maybe — maybe — Bobby Breen will sing today. I love to hear him sing 'The Voice in the Old Village Choir.' I wonder if it's wicked of me to wish I could sing like him?" So the lad soliloquized as he neared the camp.

"Lo Jimmy," hailed the kindly, well proportioned Mrs. Murray. "Glad you came, son — got some chores for you today. Had a batch of American tourists in just now. You never saw so many dishes pile up in such a short time. Look, Jimmy, ain't that the swellest trailer you ever saw? Owner's a big man — got heaps of dough. And he ordered a chicken supper too, so I got to get me out into the kitchen. Come along, son, I'll be needing lots of help. Here's an apron. Don't do to make too much washing for your ma. — How's she today, Jimmy?"

"Not very well, Mrs. Murray," replied Jimmy, when he could get a word in edgeways. "And I'm glad you've got chores for me 'cause she couldn't finish her sewing this week."

Soon Jimmy was up to his elbows in soap-suds, and humming merrily as he worked.

"Sing something, son — why don't you? I love to hear you sing," begged Mrs. Murray. So Jimmy burst into song. As sweet as a nightingale he soared up into the high "C" and in soft cadence he trippled down the scale to the lower "C" . . . "Angels ever bright and fair — Take, Oh Take Me, to Your Care."

Softly the kitchen door was pushed ajar, and a spellbound figure stood in the doorway — the figure of a man whose face shone with happiness, yet tears trickled down his cheeks as he listened to the child's soulful voice. Not a sound did he make till the boy had finished, then he exclaimed with a world of emotion in his voice — "Son — Son — that was marvelous! Who taught you to sing like that? Where did you come from? Tell me all about yourself."

"Yes! go on, Jimmy," urged Mrs. Murray. "Guess I can manage now." She sensed that something intense was about to happen to her protégé.

"Is he yours, Mrs. Murray? May I borrow him for a few minutes?"

"No, he's not mine, sir, and I guess you can borrow him for a few minutes — if"

"Oh! I almost forgot, Mrs. Murray, I'm in the party out there on the camp grounds. I came late. I was to tell you to prepare another order of chicken. My name is T. R. Hunter. I promise to take good care of the boy."

Mr. Hunter asked Jimmy all about his life, his home — his mother; and later drove him back to the house where his mother sat knitting. His mother, still a beautiful woman with a delicate, fragile beauty, gracious and well poised, rose to meet her guest, and their eyes met.

Joyously Mr. Hunter exclaimed — Margaret! Margaret! Can it be you? — YOU! I — I — came here to ask you to let me borrow your son. I wanted to train his voice. He's got a great future ahead of him — and here, here I find you, my beautiful Margaret. The boy told me about his father. I never knew, Margaret. — I had no right to ask, after you married James. Yes! I married Myra. It was a big mistake. She didn't love me; it was money and power she wanted. Then, when I went overseas, she got killed in an auto smash-up with another fellow. I — want to take you out of this. I want to make up to you for all the wasted years — years that we've missed because we were foolish."

"Wasted years, Tom! — Mine were not wasted. I loved Jim, and I have my boy. My only regret has been that I could not give him the things I'd like to. He has his father's memory and I believe he cherishes it very much."

"Let me do something for him, Margaret. His voice is priceless; it would be a shame not to train such a glorious gift as he has. It's your voice all over again." Thus they talked long after wee Jimmy had gone to bed and asleep.

A year later a large, expensive car drew up at Mrs. Murray's tourist camp, and out sprang a sprightly boy of ten, well dressed from tip to toe. He raced up the well-worn wooded steps of the refreshment booth, and inside the door, to the tinkle of the entrance bell. He didn't stop till he reached the kitchen, and there he did a strange thing. He rushed up to Mrs. Murray and put his strong young arms about her neck and kissed her warm, red cheeks. "Darling Mrs. Murray," he exclaimed exuberantly, "I'm back — I'm back — aren't you glad?"

She pushed soap-suds off her hands and arms, reached for a towel and wiped the surplus water off, then returned Jimmy's hug with vehemence. She held him off at arm's length and said: "Gee, son! Let me have a good look at you. My! Aren't you the grand man. Gosh, a year in the city has done you a world of good — and do I love to hear you sing on the radio? And — what's this I hear about the kiddies' camp at your old home. Is it true?"

"Sure, Mrs. Murray! Daddy Hunter is having it all built over. He's going to put up a big house where little poor boys and girls can come for a summer holiday free every year. And he wants you to be the boss. — Say you will, Mrs. Murray. Say you will!"

The End

Mother: "And how do you like your little flat?"

Newly-Married Daughter: "Well, there's no room for complaint, Mother."

BOY SCOUTS THE WORLD OVER

Since the creation of Boy Scout gallantry awards, 2,000 British Scouts have received medals for life saving.

CHICKEN DINNER AND FREEDOM OF TOWN FOR U.S. SCOUT VISITORS

A Canadian chicken banquet and the freedom of the town extended by Mayor Hutt, were items of the entertainment of 40 Boy Scouts of Troop 60, of Rochester, N.Y., by the 3rd Thorold, Ont., Troop, during a week-end return visit of the American Scouts. Scoutmaster McIntosh of Thorold was made an honorary member of the Rochester troop.

INFANTILE PARALYSIS DID NOT PREVENT HIM BECOMING A SCOUT

With his hand lying reverently on a Union Jack placed across his bed, 13 year old John Croden, whose progress in Scouting had been interrupted by infantile paralysis, took the Scout Promise in his room, and thus became a fully qualified member of the 12th London, Ont., Scout Troop. Field Secretary Mitchell and two uniformed Scouts of the troop officiated at the ceremony.

FIRST WORLD CUB LEADERS' CONFERENCE

The first world conference of Wolf Cub (junior Scout) leaders, held at Gilwell Park, Epping Forest, England, July 11-16, brought together some 200 delegates, men and women, from 24 nations. Countries represented included Belgium, Denmark, Egypt, Finland, France, Holland, Hungary, Japan, Luxembourg, Norway, Poland, Switzerland, Canada, Ceylon, British Guiana, Gold Coast, Hong Kong, New Zealand, South Africa and Great Britain. Canada's delegation numbered four.

SCOUTING AIDS REDUCTION OF MIMICO'S JUVENILE DELINQUENCY

The small number of juvenile misdemeanors reported so far this year in Mimico, Ont., was credited by Chief of Police Harman to a program of the Mimico Horticultural Society to interest boys in gardening, a Boys' Athletic Club and the Boy Scouts. Interest in gardening and flower growing, for prizes offered, a sports program and the daily good turn of the Scouts, the Chief of Police said, "had replaced slingshots and thoughts of mischief in the minds of Mimico boys."

B.C. SCOUTS CAMPAIGN AGAINST SALE OF TOBACCO TO MINORS

An agreement not to sell cigarettes or tobacco to boys and girls under 16 was secured from thirteen local business firms of Langley, B.C., through a petition circulated by the Boy Scouts. Parents were asked to cooperate by refraining from sending minors to the stores for tobacco.

FOUR "WHALERS" FROM LIONS CLUB FOR VANCOUVER SEA SCOUTS

A fleet of four 28-foot whalers, a project of the Vancouver Lions Club for the benefit of the Greater Vancouver Sea Scouts, was completed with the recent launching at Burrard Inlet of the second two craft. The two new boats were christened respectively "British Lion" and "Mountain Lion." Three of the boats will be used by Sea Scout troops of the city, and the "British Lion" by the troops of West and North Vancouver.

AGAIN PRACTICAL SCOUT FIRST AID

When a Buctouche, N.B., boy fell and suffered a severe knee cut, and his frightened companions were unable to aid him, some nearby Scouts at once came to his assistance. After giving first aid and bandaging the knee, the Scouts improvised a stretcher and rushed the injured boy to a doctor, who found it necessary to use six stitches to close the wound. During the boy's convalescence he was visited by the Scouts, and is now a member of the troop.

SURVIVORS OF THE WORLD'S FIRST BOY SCOUT CAMP

Four "survivors" of the world's first experimental Boy Scout camp, held by Baden-Powell at Brownsea Island in 1907, attended a reunion luncheon at Imperial Scout Headquarters, London. Of the original 25 Scout campers, democratically drawn from Eaton and other famous public schools, and the East End of London, 16 are dead, including 7 killed in the war, and 7 went overseas. The four "first Scouts" present at the luncheon included Sir Percy Everett, now Deputy Chief Commissioner, who assisted Lord Baden-Powell in running the experimental camp, and Mr. Arthur Primmer, Mr. Herbert Watts and Mr. Reginald Giles. All are still active in Scouting. Overseas members not present included District Commissioner, Freeman King of Sidney, B. C.

CHIEF OF FRENCH CATHOLIC SCOUTS AT ENGLISH TRAINING COURSE

One of the members of an early summer training course for Scoutmasters at Gilwell Park, England, this year was General J. Lafont, 61, Chief of the French Catholic Boy Scouts Association. Like the youngest of the Scouters on the course, General Lafont took his turn in preparing meals and washing dishes, slept under canvas, took part in the Scouting games and hiked through Epping Forest.

A MODERN KNIGHT THROWS DOWN THE GAUNTLET

When his foreman at the Woolwich arsenal made an insulting reference to Scouting and Lord Baden-Powell, Rover Scout Tom Bromley, of the 12th West Ham Rover Crew, challenged him to a fight to a finish at the Green Gate Boxing Ring. The challenge was accepted, and the fight held. The Rover proved the better fighter, flooring his opponent three times, but the foreman was the better boxer, and the fight was declared a draw. At the conclusion the foreman apologised for his remarks, and later applied to become a member of the Rover Crew.

TRIBUTE TO THE ACCORDION

(Cleveland Plain Dealer)

The accordion functions by snoring. Its worst noise is made by inhaling; its next worst is by exhaling. If you pick it up, it squeals; if you put it down, it groans; if you caress it, it howls.

Our Farm News Letter

Contributed by
B. Leslie Emslie, C.D.A. (Glas.) F.C.S.

ANIMAL VITAMIN-D FOR FEED MIXTURES

Vitamins, those mysterious accessory food factors, are organic substances of unknown constitution, yet essential in the diet of man, bird and beast. The first vitamin to be isolated was designated "A." It is the growth vitamin and seems to fortify the body against infection from bacterial diseases. Its presence in the mucous membrane of the nose is therefore significant. "C" is known as the antiscorbutic vitamin because it prevents scurvey and probably dental defects also. "E" has been named the reproductive or antisterility vitamin, and one of the richest sources of "E" is the oil of the wheat germ or embryo.

Vitamin-D, says Leslie Emslie, well-known chemist-agronomist, is the most important of all the vitamins and its functions better understood. It has been the subject of much research and scientific treatises in many countries. "D" is known as the antirachitic vitamin because it promotes the assimilation of calcium and phosphorus by the blood serum, the two elements essential primarily for bone formation and for other body functions. The presence of an adequate supply of Vitamin-D prevents rickets and other bone malformations, leg weakness in pigs, chicks, etc., increases milk and egg production and the hatchability of eggs.

Speaking at the recent annual meeting of the Society of Chemical Industry in Ottawa, no less an authority than A. W. Knapp, chief chemist of Cadbury Bros., Ltd., of England, declared that vitamins occupy so important a place in nutrition that no food manufacturer can ignore them. He referred to the importance of Vitamin-D for pregnant and nursing dams and the need for addition of the vitamin to winter feed particularly, mentioning also the well-established fact that summer milk is two and one-half times richer than winter milk in Vitamin-D.

"Sunshine Vitamin" is another name for "D," since its activity is promoted through the irradication of the skin by the ultra violet rays of the sun. These act on the sterol, a naturally occurring source of Vitamin-D in all bodies. Ergosterol is a source found in plants, whereas Cholesterol is the form in which it is present in animals. The brains and spinal cords of beef cattle contain large amounts of Cholesterol, a source which has been utilized in the preparation of an activated Pro-Vitamin-D or standard, constant strength. More recently another source has been discovered.

Codliver oil is a well-known source of Vitamin-D and has been used as such for the past 200 years, though it is only within the past 30 years that its virtues were recognized as due to the vitamin. Unfortunately, in codliver oil, often adulterated with other fish oils, the Vitamin-D content is very unstable and sometimes lacking. At the Research Institute, Reading, England, it was found, and confirmed by tests elsewhere, that the feeding of codliver oil to cows reduced the butter fat in the milk, whereas the substitution of an irradiated Pro-Vitamin-D had the opposite effect.

An Activated Animal Pro-Vitamin, produced by the irradiation of Cholesterol with ultra violet rays, after five years in the laboratory stage, has proven in practice to be at least 50 per cent more effective than any other source of Vitamin-D. The substance is assayed and always up to the standard of 500,000 international units of Vitamin-D per pound of milk powder with which it is incorporated. For convenience the material is put up in packages of one pound each sufficient for mixing with one ton of feed. In the mixer the usual amount of bran may be placed and the powder added, these two constituents being given a 3-minute pre-mix before introducing the other ingredients and continuing the usual process.

Besides being cheaper and of standardized higher potency, Vitamin-D in the milk powder medium has several important advantages over codliver oil. The milk powder protects the vitamin from oxidation and is more uniformly and thoroughly dispersed in the feed mixture. In cold weather, and especially on cold grain, codliver oil congeals rapidly, with the result that it is unevenly distributed, perhaps only from 25 to 50 per cent of the feed being coated. Some claim is made for the presence of Vitamin-A in codliver oil; but it has been shown that this disappears entirely after admixture of the oil with the feed. Vitamin-A may be supplied abundantly by other products such as alfalfa meal.

Men's Fine TIES

A REAL BARGAIN
Selling now at —
25c

W. BANFORD & SON, Lachute

All AUTO TUBES
practically all sizes
LESS 35 PER CENT OFF LIST PRICES

John McFaul & Son
Telephone No. 8. Main Street, Lachute

ASSALY'S
(next to the Rex Theatre)
present these BIG SPECIALS this week:
LADIES' CHIFFON DRESSES — A wide selection, regularly priced at $6.75 ..... special at $2.98
MEN'S SUITS, English serge and worsted, full $24.00 value ..... priced down to $15.95
LADIES' HOSE, "Full Fashioned," chiffon weight. Buy several pairs at this bargain price . 59c pair
DR. LOCKE SHOES, a regular feature in our stock. All ladies' sizes at most popular prices.
Buy Now at these Economy Prices!

ROBERT HAMILTON
for
COAL
FLOUR, GRAIN, FEED
Best prices and prompt delivery to orders
Phone 596

SEE OUR LINE OF GOODS!
An attractive range, in colors and designs of all kinds.
We are also agents for
FIRTH BROS.' MADE-TO-MEASURE CLOTHES, a perfect fit in every way.
LICOP BROS., Custom Tailors
240 Main St. (Phone 101)

LEARN HOW TO RIDE

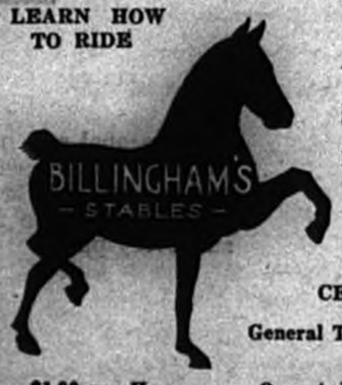

SADDLE HORSES FOR HIRE
We sell everything in Horse Supplies . . . High Class Harness and Saddle Horses, Trotters, Pacers, Road Horses, Ponies . . . Robes, Riding Saddles, Blankets, Buggies, Harness, Cutters.
BOARDING COMMISSION STABLES
CENTREVILLE ROAD LACHUTE
General Teaming Horses for Hire
First Class Accommodation
$1.00 per Hour Operated by A. J. Billingham & Sons
—O15

WE ARE IN LINE WITH THE TREND
of modern designs and patterns, in
WEDDING AND ENGAGEMENT RINGS,
COSTUME JEWELRY,
WRIST WATCHES,
SILVERWARE AND PLATE,
CUTLERY AND TABLEWARE.
—Your gifts or presentations, selected here, will therefore bear the stamp of discrim inating taste.
FRANK E. EARLE, Main Street
Jewelry — Novelties — Watch & Clock Repairs

Hints for Homebodies

Specially Written for Readers of The Watchman
By JESSIE ALLEN BROWN

VESSELS REST IN THE MUD

One of the queerest sights is to see ocean-going boats resting on mud flats. The Bay of Fundy is noted for its high tides and the tidal rivers flowing into it will be full at high tide and nothing but mud flats at low tide. At some of the harbors in the Annapolis Valley at high tide the vessels will be at the wharves with their docks about on a level with them. A few hours later the tide has ebbed, the water is all gone and there are the vessels away below the wharves just resting in the mud. It amazes me every time I see the wide expanse of water and a few hours later nothing but red mud flats. Steamers have to anchor outside to wait for the tide if they happen to arrive when the water is low.

PROVIDE GOOD READING

The number of trashy magazines, the so-called pulps, that are read in Canada, was discussed at the National Home and School convention, the idea of some of the members being that the Government should do something aboue it. The obvious suggestion was overlooked. If children and young people had enough good reading, they would be less apt to form a taste for the pulps. Home and School Associations can be of great assistance in building up libraries of good books and magazines both in the school and in the community. School libraries are very often poorly chosen. The idea seems to be that if a book is old, it must be good. We, ourselves, don't want a steady diet of classics and books that have been written years ago to read. Neither do our children. There are plenty of good modern books from which to choose. It is surprising how many books may be collected by asking for donations. Teachers use books and magazines even in the smaller classes these days if they are available. If the boys have a chance to read the Geographic magazines, or Science and Aviation ones, most of them will choose them rather than the trash. Many communities have fine libraries but there are too many that lack them. Home and School Associations have a great work to do in encouraging reading in old and young. The Government recently banned eleven magazines from entering Canada. I wonder how many organizations had the courtesy to express their approval. We condemn much quicker than we praise.

EQUAL WORK

There is a widespread objection to paying equal salaries to men and women for equal work, the theory being that men have a family to support and women keep only themselves. There are some women workers who have only themselves to keep but there are a surprising number who have family obligations. Women teachers invariably get lower salaries than the men. In one large city school, over two-thirds of the women on the staff were helping their families. One woman who is well on in her forties told me that next year, when her younger brother graduates, she expected to be finished with helping her family. She started to work at eighteen and she never yet has been able to have her own paycheque for herself. Conditions have changed since women started in the business world, but it is hard for men to break away from their feeling of superiority.

BATH TOWEL CURTAINS

We have seen ginghams, prints, voiles and dress goods generally being used for curtains. Indian print bedspreads are popular and oilcloth is frequently used. An ingenious bride has used bath towels in both kitchen and bath-room for curtains and they are most attractive. One pair are solid green with a pattern across the ends; the others have shades from orange to pale yellow running vertically. They are very smart looking curtains, inexpensive and easy to launder. Maybe some of you would like to experiment with them.

FROZEN FRUIT SALAD

2 eggs, 2 tablespoons vinegar, 2 tablespoons granulated sugar, 6 marshmallows, 1 No. 1 can fruit cocktail, ¾ cup whipping cream.

Add vinegar and sugar to the beaten eggs and cook over hot water in the double boiler until thickened. Add marshmallows and stir until melted. Cool and add the fruit cocktail which has been chilled. Fold in the whipped cream, pour into freezing tray and freeze until firm. Cut in squares and serve on lettuce with salad dressing. This makes a good bridge salad.

The DOCTOR Tells the Story

by W. E. Aughinbaugh, M.D.

SELF PITYING

DISCOVERIES IN HEREDITY

Since time began men have desired heirs and it was the custom in ancient days for those without children to pull out by their roots the hairs of their heads and beards. Many persons are inclined to the belief that their ills, characteristics and peculiar habits and anatomical deformities are due to heredity — that all these are a sort of family legend. Undoubtedly, the most intricate and difficult problem is that of collecting data regarding your family ancestors. How many of us can positively and beyond any question of doubt trace back our ancestral line for, say, six generations — know all their peculiar idiosyncrasies, whether they were tall or short, blond or brunette, intellectual or dumb, or of what diseases they died? It is true that some human diseases such as the bleeders disease, feeblemindedness, and color blindness have been traced back for many generations.

JUVENILE DELINQUENTS

In a home for juvenile delinquents the lives of more than 600 inmates have been studied, and the records of ten thousand relatives of these youths has been genealogically established. In most instances the children of these anti-social citizens have rebelled against the established laws of society, but the physician studying these cases believes that a greater portion of this abnormal tendency is due entirely to criminal parents marrying and having issue, and this is especially true of those committing what might be called major crimes, such as murder, highway robbery and the like. Among the descendents of those convicted of less serious offenses and who have returned to normal behavior, marrying into socially worthy families there has been practically little or no heredity taint along criminal lines exhibited and the children show themselves fairly staple characters and able to adapt themselves in the most exacting and social demands. In other words, if a person of criminal ancestry mates with a high type of individual, the chances are that the issue of such a marriage will be a normal child, who can readily adapt himself to conventional living.

For
CHOICE MEATS
FRESH VEGETABLES, CANNED GOODS

Telephone 136,
Jos. Speight, Butcher Main Street, Lachute

SPECIAL MACHINERY INSTALLED, FOR CLEANING RUGS AND CHESTERFIELDS.
We guarantee our work in dry cleaning all goods and materials. Curtains and woolens a specialty . . . Steam pressing, prompt valet service.
H. Sabourin 49 Foundry Street Tel. 326

THE WOMAN'S PAGE

Early Autumn Fruit Conserves

Canning Peaches

Pare and halve the peaches; pack into jars; fill the jars with syrup (using ½ lb. sugar per lb. of fruit) up to the shoulder; put into each sealer, as the fruit is being put in, two or three kernels from the peaches, as these will give a very nice flavor; put on the covers, but do not tighten; then set them in boiler, on the bottom of which has been placed hay, the tops of the peach baskets, or some other thing to keep the bottles from touching the bottom; fill water around sealers up to the necks; put on the cover, bring the water to a boil, and keep it boiling about 15 minutes; then remove from the stove, fill one jar at a time with hot syrup (have some syrup ready and bring to a boil at the same time as the fruit), screw on the covers tightly, set back on the water, and let all cool together.

Canning Pears

Steam the pears until tender; stick a clove in each pear and then put them into sealers and fill the sealers with boiling syrup; make the syrup by allowing ½ lb. sugar for each lb. of fruit.

Cherry Jam

Before stoning the cherries, weigh them, and for each lb. of the fruit allow ½ lb. sugar; then stone them and boil until the juice is nearly evaporated, stirring constantly; then add the sugar and add also 1 pint of red currant juice for each 6 lbs. of cherries, and add also 1 lb. sugar for each pint of currant juice used. Proceed as with other jams.

Peach Marmalade

Select nice, ripe peaches; pare, stone and cut them up; add a very little water and cook until reduced to a pulp; put through colander and allow ¾ lb. of sugar to each pound of pulp; put on the stove and boil until it will jelly; or until it will drop from the spoon in formed particles. Stir it from the bottom with a wooden spoon all the time it is on the fire, as there will be danger of burning. Then seal in jars.

Grape Juice

To one pound grapes allow ¾ pound sugar; squeeze the pulp from the skin, boil the pulp a few minutes and remove the seeds by putting it through a sieve; then add the skins and sugar; boil until it thickens, and put up as other jams.

Pickle Recipes

Green Tomato Sauce

2 gallons green tomatoes (slice without peeling), 12 good sized onions (sliced), 1 quart vinegar, 3 cups sugar, 2 tablespoons salt, 2 tablespoons mustard, 1 tablespoon black pepper (ground), 1 tablespoon allspice, 1 tablespoon cloves.

Mix all together and stew until tender, stirring often. Put up in glass jars. This is a tempting, piquant sauce for almost any meat or fish.

Mustard Pickles

2 qts. small onions, 3 qts. green cucumbers, 1 cauliflower, 2 green peppers.

Peel the onions, cut the cucumbers as desired, break the cauliflower into flowerettes and shred the peppers. Soak all overnight in a weak brine (1 cup salt to eight cups of water). Drain the next morning. Soak for two hours in one quart of vinegar and balance of water to cover the vegetables; then scald them in the diluted vinegar. Drain.

Tomato Ketchup

10 qts. ripe tomatoes, 3 or 4 large onions, 3 sweet red peppers, 1 clove garlic (optional), ½ cup whole mixed spice, 2 tablespoons mustard, ½ cup salt, 1 lb. sugar, 1 pt. vinegar.

Wash and cut the tomatoes, onions, garlic, and peppers, boil these with the spices (spice tied loosely in a cheesecloth bag) until vegetables are soft. Run through a sieve to remove the seeds and skins. To this sieved portion add the other ingredients and boil to the consistency of a thick sauce.

If you have no show-window, sign or personal representative — use Watchman Want Ads.

LAUNDRY
DRY CLEANING
DYEING
TOILET LAUNDRIES LIMITED
H. Filfe
— AGENT —
Telephone Lachute 339

HOUSE AND HOME

By Mary E. Dague
Author of Sister Mary's Kitchen

My grandfather told a story of a neighbor who had a leaking roof which he failed to mend because, said the neighbor: "when it rains I can't mend the roof and when it doesn't rain the roof doesn't need mending." And the moral of my grandfather's tale was that a shingle in time, saves nine, since the proverbial neighbor had to replace not only roof but plaster. So this summer plan to make the necessary repairs and do some renovating to your house. Take a pad and pencil and go through the house from room to room jotting down items that need refurbishing. Then go outside and inspect the exterior closely. Go over the yard and make notes of planting that needs replacing or special care. Then sit down in a cool spot and go over the list marking the "musts" and the "would likes." So often a few dollars spent on extra electrical outlets mean greater ease of living. More elaborate repairs such as screening a living porch, installing modern bathroom equipment and electrifying the kitchen not only increase the value of your property but add infinitely to the zest of everyday living.

To go back to roofs. If your roof is of wood shingles that are too far gone to warrant repairing, consider the advisability of putting the new roof over the old one. You can use wood shingles or some other roofing material of similar weight.

A summer never passes that we don't need a recipe for making fruit punch for at least twenty-five persons. Here is a good basic rule that can be varied to suit your tastes and fruits on hand.

Fruit Punch for Twenty-Five

Three cups sugar, 3 cups water, 1 dozen oranges, 8 lemons, 6 limes, 4 cups cold water, 1 cup berry juice, block ice.

Make a syrup of sugar and water. Boil five minutes and add grated rind of lemons. Let stand until cool. Add juice of oranges, lemons and limes. Strain into cold water, add berry juice and pour over block of ice. This makes a pleasantly tart beverage.

Report on Education And Better Schools

Miss Alice Dresser

During the past three months excellent work has been done in this department, according to reports received from the counties of Cookshire, Gatineau, Brome, Argenteuil, Missisquoi, Sheffield, Stanstead, Sherbrooke, Pontiac, Huntingdon and Chateauguay, Megantic and Richmond.

Included in the list of subjects of papers prepared for education programmes are "A Recent Trip to Australia," "The Gentle Art of Letter Writing," "A Cup of Tea and Its Origin," "What Services Are Our School Inspectors Rendering?" and "The Evolution of Music." Many counties report papers and discussions on topics by no means new, but, nevertheless, very important. "Help Rural Pupils Get a Good Education," "A New Deal for Rural School Children," "Education in the Province of Quebec," "Relationship of Home and Teacher," "Compulsory Education" are some subjects discussed, showing that there is no lack of interest in our school system, and in our schools, particularly our rural schools.

Practical expressions of this interest include gifts of encyclopedias, a challenge trophy, song books, a stove, the establishment of a bursary fund, and the financing of a child sent to McKay Institute. June examinations, and Fire Protection in our Schools also came in for their share of attention.

Aside from questions connected with the schools, many interesting subjects were studied and discussed. "The Life of Florence Nightingale," reviews of several new books and a musical contest, with prizes, were reported among Institute activities.

Plans for the future include care of school grounds, and a school fair, with the Women's Institutes cutting garments for the girls' sewing contest.

Many counties include study of Canadian authors and their writings, with appropriate roll calls. Argenteuil branches have paid visits to points of interest, one having visited Ottawa, being shown around the Parliament Buildings, while another visited Lowney's chocolate plant in Montreal.

Needy children have been provided with books and clothing, dinners at school are made more nutritious by hot cocoa, pupils and teachers have been entertained at dinner, $100 was loaned to an ambitious teacher-in-training, paper towels and kleenex have been supplied — the list of such services is a long one.

Education Week in February was observed, the Women's Institute co-operating with the teachers to make this growing institution a success.

M. E. McCURDY,
Provincial Convener,
Publicity Committee,
Quebec Women's Institutes

CAMPBELL
REGISTERED
is the household name, when housewives of Lachute need reliable provisions . . .

Let us supply you with—
FLOUR, FEED, DAIRY PRODUCE, BREAKFAST FOODS, GROCERIES AND CANNED GOODS.
For delivery—
Telephone 50

SAFEGUARD HEALTH with a General Electric Triple-Thrift Refrigerator.

The only safe way to preserve food is in a temperature always below 50 degrees. Harmful bacteria multiply rapidly above 50 degrees, and you can always tell by the look of food, or even the smell or taste, when it is fit for your family to eat. Food properly preserved in a G-E Refrigerator brings better health and increased nourishment to your table.

GET THIS G-E TRIPLE-THRIFT REFRIGERATOR

GENERAL ELECTRIC REFRIGERATOR

Gatineau Power Company
Lachute, Que.

Paints That Must Be Better!

We carry a complete line of C-I-L Paints because we are satisfied that the unparalleled chemical knowledge of that great Canadian firm must enable them to make finer paints for every purpose than any other manufacturer — Won't you discuss your paint problems with us?

THIS DEALER CARRIES C-I-L PRE-TESTED PAINTS —
T. McOUAT & SON
Lachute Mills
THERE IS A C-I-L PAINT FOR EVERY PURPOSE

JEWELRY REPAIRS

WATCH REPAIRS

CLOCK REPAIRS

L. LaCHAPELLE

Beneath Desjardins Hotel

MAIN ST. — LACHUTE

Want Ads.

Want or For Sale advertisements 10 cents per line each insertion. Minimum 50 cents. If billed, 60 cents. If replies are directed to Watchman Office, 25 cents extra.

COTTAGE on Bedard Blvd. for rent. All modern conveniences. Hot air heating. Garage. Phone 267. 102 Blvd. Bedard.

COMPLETE new bedroom suite, $39. Walnut finish chiffonier, vanity dresser, bed, spring and mattresses. City House Furniture Inc., 259 St. Catherine West, corner Jeanne Mance, Montreal.

LOST—On Tuesday morning around 8 o'clock, a small purse containing two keys and a few dollars. Lost between Desjardins' Hotel and Atlantic & Pacific Store. Reward. Apply Watchman Office, P.O. Box 600, Lachute, Que. —1c

HOUSE TO LET—Furnished cottage at Lake Louisa. Apply Wm. Deacon, Lachute.

LOST — On Saturday afternoon last a small box camera, between Lachute and Lake Louisa. Black and trimmed with blue. Finder please communicate with Watchman Office, Lachute.

PARTLY paid and unclaimed furniture, dining room, bedroom and Chesterfield suites, $30 up. City House Furniture Inc., 259 St. Catherine West, corner Jeanne Mance, Montreal.

PROPERTY FOR SALE — At 37 Meikle Street, near North River. Wood building consists of three tenant houses. Apply E. Carriere, 37 Meikle St., Lachute. —1p

$169 FOR guaranteed new four room furnishings, consisting of 9-piece dining room suite, 6-piece breakfast set, gas stove, 5-piece bedroom suite, 4-piece Chesterfield suite. City House Furniture Inc. 259 St. Catherine West, corner Jeanne Mance, Montreal.

20-PIECE Chesterfield sets, Marshall cushions, best construction, Mohairs, Reps or Tapestries, $49. Manufacturers' show room samples. City House Furniture Inc., 259 St. Catherine West, corner Jeanne Mance, Montreal.

FOR SALE — Two registered Jersey cows. Apply James Carruthers, Shrewsbury, Que. —1c

WANTED — Drivers and buyers for a number of good second-hand cars in A1 condition. Look them over at Deacon's Garage.

WORK WANTED — By the day. Apply Mrs. T. Braney. Telephone Mrs. Telesphore Tessier, opposite Laforest Restaurant, Chatham St., Lachute. —1c

WANTED — Salesman, bilingual, for electric appliances. References required. Salary and commission basis. Specify whether automobile or not. Apply by letter, Watchman Office, Box 600, Lachute. A18-2p

WANTED—Ayrshire bull, registered fit for service; also silo filler in good repair. Write Campbellcroft, Plantagenet, Ont. —1p

LOST — On Saturday, August 6th, in the vicinity of the C.P.R. Station, a white purse containing valuables. Reward offered. Guilty party is known and he had better communicate with Traffic Officer Howard Jones at once. —1c

Picture Makers

Why pay fancy prices for Developing and Printing of your snapshots?

PHOTOS LTD.,
GRENVILLE, QUE.,

will develop any 6 or 8 exposure film up to size 3¾ x 5¼.

Make one print of each on Velox paper, with hi-gloss finish and deckled edges, and one Big 5 x 8 Enlargement.

All for 25c. Extra Copies, 3c each.

One Day Service for Lachute and vicinity.

Send 25c with your film to:

PHOTOS LTD.,
GRENVILLE, QUE.

DISTRICT NEWS

CUSHING

Mrs. S. H. Beecher is spending the greater part of this week in Montreal.

Mrs. Albert Lighthall, of New Toronto, who has been spending the summer months with her brother, Mr. W. Chambers, was the guest of Mrs. R. J. Graham, of Lachute, the earlier part of the week.

Mr. D. Todd, of Vankleek Hill, was the guest of Mr. and Mrs. W. H. Canning on Saturday.

Mr. H. Trotter and Mr. A. McLennan, of Montreal, were week-end guests of Miss A. Weir.

Mr. and Mrs. C. L. Meservey and daughter, Isabel, of Ottawa, spent the week-end with Mr. and Mrs. John Innes.

Mr. and Mrs. John MacDowell, of Montreal, are occupying Gleniffer Cottage for the month of August. Their daughter and her husband and family, Mr. and Mrs. David Munroe, of Model City, are their guests for the first half of the month. Sunday guests at Gleniffer were Mrs. Hall, Miss A. Macdowell, Mr. J. Gordon, of Montreal, and Mr. and Mrs. R. Sanders, of New York.

Mrs. Stacey and Mrs. W. Raitt, of Montreal, have been the guests of their niece, Mrs. L. D. Smith, for a time.

Guests of Mr. and Mrs. Robert Evans for the week-end were Mr. and Mrs. Joseph Evans and wee son, of Cornwall. Their guests of the previous Sunday were Mr. and Mrs. Belford, Mrs. Higgs and Miss Mary Hickey, all of Ottawa.

An interesting event took place in the Stone Hall, Cushing, on Wednesday evening of last week in the form of a reception and pantry shower from the people of St. Mungo's Church to the new pastor and wife, Rev. and Mrs. W. A. Dempsey. The Rev. Mr. Pike, from Brownsburg, was master of ceremonies, assisted by Mrs. F. Fuller and Mr. J. Innes. The Rev. Mr. Mowatt, of St. Andrews East, was also a guest; both he and Rev. Mr. Pike gave interesting addresses.

Mr. and Mrs. Kenneth D. Weir and little son, Davis, of Senneville, Que., are the guests of Miss Eileen Weir.

Mr. and Mrs. Franklyn Hodgson, of Montreal, were week-end guests of Mr. and Mrs. Frank Fuller.

GRENVILLE NORTH

The Misses Dorothy and Edith Cousins have returned to Brownsburg after spending their holidays with their parents, Mr. and Mrs. John Cousins.

Miss Minnie McArthur, of Chicago, Ill., is spending some time with her brother, Mr. Allan McArthur and his family.

Mr. and Mrs. Fred Gauley and sons, Lester and Lloyd, were Sunday visitors at the home of Mr. and Mrs. Walter Gauley.

The Misses Enid and Tena McIntyre, of Montreal, are spending some time at their home here.

Mr. Thos. Cousins had the misfortune to get two of his young horses badly hurt by an automobile. We understand that the horses were out of the pasture on the highway when the accident happened.

CUSHING WEST

Mrs. L. C. Cooke, also Miss Norma Cooke, Mrs. Jas. O'Brien, of Chatboro and Mr. Vincent Elliott motored to Montreal and visited friends last Sunday.

Mr. and Mrs. D. J. Morrow, also Mr. and Mrs. J. Morgan, of Montreal, were motor guests of Mr. and Mrs. S. Whelehan on Sunday last.

Mrs. Albert Doucet and daughter, Rita, were week-end guests at the home of Mr. and Mrs. S. Whelehan.

Mrs. Jas. Harcourt, of New Glasgow, was the guest on Wednesday last of her father, Mr. R. Pinkerton, who returned with him and will be his guest for some time.

Mrs. John Buchan and sons, Stewart and Allan, visited her parents at Vankleek Hill over the week-end.

Mr. and Mrs. Douglas Hartley and son, Kenneth, accompanied by Miss K. Whelehan, arrived at their cottage here last week, having spent the previous week at Ocean Park, Me., also visiting friends at Concord, N.H. Returning they were accompanied by Miss Irene Hart, of Concord, who is at present the guest of her aunt, Miss Whelehan.

Miss Edna and Mr. Eric Young are spending a few weeks vacation as guests of Mr. Leonard Young. Mr. and Mrs. Muir Young of Ottawa, also spent the week-end at Mr. Young's cottage.

Mr. and Mrs. Redmond and family, of Verdun, also Mr. and Mrs. E. J. Mahoney were Sunday guests of Mr. W. H. Roberts, at Monalea.

Mrs. J. Funcheon and daughter, Helena, of Montreal, spent the week-end at their residence at Monalea.

Miss Pearl Dawson, of Stonefield Heights, and Mrs. Elvira Connor, of Boston, Mass., are guests of Mrs. C. F. Watson this week.

Miss Audrey Watson is spending a couple of weeks in Cambria as the guest of Mrs. C. Maxwell.

GRENVILLE

Mr. and Mrs. Dennison, of Montreal, were guests of Mr. and Mrs. Russel Owens last week.

Mr. and Mrs. Samuel Loughren and son, Mr. Grant Loughren, of Port Huron, Mich., were week-end guests of Mr. and Mrs. W. S. Gauley.

Service in Grenville Baptist Church on Sunday next, Aug. 14th, at 10.30 (old time), will be the occasion of the 51st anniversary of this church. Rev. Mr. Mason, of Ontario, will be the special speaker. Rev. Mr. Simpson, pastor, will also take part. Special music is expected. We trust to have a large attendance.

Miss Lyda Crooks, daughter of Mr. Frank Crooks, is spending this week and next week at Pioneer Camp, on Little Lake, Magog. At the end of this week her sister, Miss Lillian, who is at present camping with her C. G. I. T. group, will join Lyda at Pioneer Camp. This camp for girls is held under the auspices of the Inter-Varsity and Inter-school Christian Fellowship.

CAMBRIA

Mr. and Mrs. C. F. Watson and daughters, Audrey and Ora, of Cushing, motored to Mille Isles on Sunday to Mr. Samuel Dawson's, and Mr. J. W. Maxwell's.

Miss Audrey Watson is spending a week with Miss Joyce Maxwell.

Camp Tamaracouta is quite a lively place as there have been several hundred boys there during the past few weeks. It is quite a beautiful sight to see the tents on the premises, also the boats on the lake, as one motors along the highway. One lady with her sister, motored from the States to see her boy, who is spending some time at camp.

Mr. and Mrs. Wallace Pollock and daughters, Connie and Ann, of Montreal, are occupying their cottage this month.

Mr. and Mrs. B. Thompson and sons, Clayton and Lloyd, of Montreal, spent the week-end with Mrs. Thompson's sister, Mrs. J. W. Maxwell.

Mr. and Mrs. A. B. Phillips, accompanied by Mrs. F. Overson and Mrs. William Maxwell, motored to Upper Lachute and Brownsburg on Wednesday last.

Mr. Milton Dawson, of Montreal, spent the week-end at his home.

Miss Lily Pollock, of Montreal, is enjoying a month's holiday at her home.

ST. ANDREWS EAST

A very enjoyable affair was the ice cream social held on United Church grounds on the evening of August 4. The Ladies' Guild, who sponsored it, extend their appreciation and sincere thanks to all those whose efforts helped to make it a success, especially Miss Edyth Rosborough, of Lachute; Mrs. Dorothy Duncan, Miss Joan Duncan and Master Billy Duncan; Rev. and Mrs. Andrew Mowatt and Mr. Ernest Chambers, whose talents provided the fine programme.

The sale of work and afternoon tea, which was held in the Town Hall on August 6th, by the Women's Auxiliary of the Anglican Church, added $114 to their budget. The president, Mrs. V. Willett, was welcomed home from her visit to England, where, with other members of the family, she celebrated her father's 100th birthday.

Mrs. H. P. Bezanson and Miss Mary Macaskill, of Morewood, Ont., are guests of Mrs. Leonard Bezanson.

Mr. Lester McCallum, of Avoca, Que., is expected in St. Andrews East next week to take part in the plays being sponsored by the young people of the United Church.

Mr. R. J. Booy and son Ashton, of Temiskaming, Que., spent a few days at the rectory.

Mr. Hugh Robertson is spending a week's vacation at the home of his parents, Mr. and Mrs. Buchanan Robertson.

Mr. Charles DeWitt returned to Montreal on Sunday after a week's vacation, which he and Boswell Mowatt spent camping on Cook's Point, Cushing.

Mrs. R. Read, of New York, who has been spending a few weeks with her parents, Mr. and Mrs. E. Neve, motored to Montreal on Monday with Miss Mabel Simpson.

Mr. and Mrs. Harold Cairns have moved into their house on Queen Street, recently purchased from Dr. Kerr. Besides the building of a garage and workshop, hardwood flooring and other renovations were made to the house.

Mr. and Mrs. C. L. Brownlee and little daughter, Sheila, are spending the summer at Shawville, Que., with relatives.

Some rain may be welcome now for the gardens but the prevalent dry weather has enabled the farmers of this vicinity to reap their bumper hay crops in good condition. Mr. W. C. Stonnard reports that the fine clover crop and dry weather have kept his hives humming busily. Quite literally, we are a land flowing with milk and honey.

Just a stage whisper — some of the players, who were so successful in the "Scarecrow Creeps," will act in a new play on Aug. 20.

Mr. Haman Barclay, of Woodstock, Ont., is the guest of his uncle at "The Hill."

Miss Mary McCullough, of Orillia, Ont., is the guest of her brother and his wife, Mr. and Mrs. Norman MacGregor.

Mr. Norman MacGregor, Jr., of New York, is spending his holidays with his parents.

Mr. A. Howell has returned to his home here after a two months' visit with his son and family at Moncton, N. B.

Dr. and Mrs. Morris, of Montreal, were the guests of the latter's mother, Mrs. H. McOuat, over the week-end.

The infant son of Mr. and Mrs. Howard McOuat was baptized in the Presbyterian Church on August. 7th, at the morning service, by the name, Donald Keith, Dr. Ballantyne officiating.

Dr. Ballantyne was assisted on Sunday morning by Mr. J. Henry, of Montreal, who gave an eloquent sermon on "Peace."

Mr. John Sharmon, of New York, was the guest of his sister and brother-in-law, Mr. and Mrs. W. J. Pitcairn, for a few days.

Miss Elner Bradley, R. N., of New York, and Miss Janet Watson, of Montreal, are spending their holidays with their respective parents on the Lachute Road.

Miss Murray, of Tyndale Camp, left for Vancouver on Monday, to spend her holiday at her home.

There will be special services in the Presbyterian Church next Sunday morning, when the Rev. Malcolm Campbell, D.D., Acting Moderator of the General Assembly, will preach. Mrs. D. Duncan, soloist, of St. James United Church, Montreal, will sing, and Mrs. Douglas Hawken, organist of Kingston Cathedral, will play the organ.

ARUNDEL

Mr. and Mrs. Perley Staniforth, of Ottawa, are spending a few days here at the home of Mr. and Mrs. C. J. Staniforth at Cariboo Lake.

Messrs. Melvin and Herman Graham have left for a bus-trip to Virginia Beach, Virginia.

Rev. and Mrs. Selwyn and son, are occupying their summer home here for a few weeks.

Mrs. Bellenger, Mr. Kenneth Bellenger, Miss Viola Bellenger and Mr. Robert Medis, of Montreal, have been guests at the home of Mr. and Mrs. J. Alexander.

Miss Grace Loughren, nurse-in-training at the Catherine Booth Hospital, is spending a few weeks as the guest of her parents, Mr. and Mrs. Henry Loughren.

The sympathy of the community is expressed to the family of the late Mr. Samuel Cooke, one of the oldest members of this community, who passed away August 6 in his 91st year.

Mrs. Di Carlo and Miss Rosie Di Carlo are guests of Mr. and Mrs. James Dobie.

Miss Iris Evans is the guest of Miss Noreen Dunsmore in Sherbrooke, Que.

Sincere sympathy is extended to Mr. John Dobie and children in their recent bereavement.

Miss Daisy Craig, of Montreal, is a guest of her parents, Mr. and Mrs. Harold Craig.

Mr. and Mrs. Douglas Annot, of Montreal, were week-end guests of Mr. and Mrs. J. C. Veit.

The Late Mrs. John Dobie

The death of Mrs. John Dobie occurred on August 5th, after a lengthy illness. Mrs. Dobie, formerly Ester Dubeau, was in her 43rd year and was born in Rouge Valley, the daughter of the late Mr. Jos. Dubeau and Mrs. Dubeau.

The funeral service, conducted by Mr. Fletcher, was held in the Crystal Falls Presbyterian Church, interment in Rouge Valley.

The pall-bearers were: Messrs. Matthew Craig, Harold Craig, Edward Craig, Leslie Cooke, George Dobie, Charles Staniforth, Jr.

She leaves to mourn her loss her husband, Mr. John Dobie and four children, Stanley, Jessie, Arthur and Clarence; her mother, six sisters and one brother.

(District News also on page 5)

Spray-Way Painting
—on—
AUTOS, CARRIAGES AND FURNITURE
Renovating, Spot Repairs and Polishing
PRICES RIGHT!
Have it done now . . Painting protects as well as beautifies
CLAUDE ST. JACQUES
43 Robert St., Lachute

Tea for every Taste

"SALADA" TEA

502

MORIN HEIGHTS

A sale of home-made cooking and fancy work under the auspices of the W. A. of Trinity Church was held at the Minto House on Saturday, Aug. 6th. Proceeds amounted to about $65.00.

Miss Hazel Watson is spending a holiday at Old Orchard.

Mrs. Rufus McCullough has just received word of the death of her sister-in-law, the wife of Canon J. I. Strong, at Prince Albert, Sask. About two weeks ago, another brother, Albert Strong, and his wife, from Rose Lynn, Alta., visited with her after an absence of 29 years.

Mrs. H. Gilbey is visiting with Mrs. J. Gilbey at Montfort.

Miss Margaret Morrison, of Indian Lake, spent Monday here with friends on her way to the Girl Guides Camp, where she will spend a week.

GORDONVILLE

Guests at present in the Kaulin include Mr. and Mrs. Johnson, Mrs. Riley, Miss Stevens, Miss Nichol, Mr. and Mrs. Doody and son Roy, Mrs. McGill, Mrs. Holder and son, George, Rev. Mr. Stevens, Miss Pearson, Miss Grace McKay, Miss Belmont, Miss Rowe, Miss Wodge, Miss Salter, Mrs. McDonell and daughter, Reta, Mr. and Mrs. Harper and son, Owen, Mr. and Mrs. Jack and son, Morris, Mrs. McMillan and daughter, Patsy, Mrs. McKay and daughter, Sadie, Lena Thain, Mr. Brewer, Mr. Jenkins, Miss Arnett, Mr. and Mrs. Carson and son, Curtis, Mr. and Mrs. Bird and son, Dick, Mr. Stanley Gunston, Mr. Eric Brown, Mr. Jones, Miss Riley, Mr. Bourcier, Mr. and Mrs. Langlois, Mr. and Mrs. Meighen and daughter, Jeanne, Miss Lorette Langlois.

ST. CANUT

The following were guests at Joly's Farm during the past week: Mr. and Mrs. D. Cunningham, Mr. and Mrs. Geo. Crothers, Mr. and Mrs. F. E. Clow, Miss Joan Hebert, Miss Juliette Mailloux, Miss Rolande Normandeau, Miss Gesele Roby, Miss Gardner, Miss Annie Cunningham, Miss O'Brien, Miss Florence Haynes, Miss M. Clark, Miss Annie Lilley, Miss Elaine Wilfong, Mr. and Mrs. Holmes and three daughters, Mr. and Mrs. Labrie and two daughters, Mr. and Mrs. L. Martin, Mr. and Mrs. Mercier, Mr. and Mrs. Cote, Miss Roy, Mrs. Myers, Mr. and Mrs. Quince and two girls, Miss Irence Landry, Mr. Arthur Adams, Mr. G. H. Perkins, Miss Lamarche, Mr. Morris Allan, Mr. Paul McCabe, Mr. Jacques Mailloux, Mr. J. O. Wright, Mr. F. Duckett, Mr. F. Sweeney, Mr. Howlett, Mr. Latraye, Mr. Routledge, Mr. Steele.

CAPITOL THEATRE Brownsburg

WED., THURS., FRI., SAT., AUG. 10-11-12-13

Meet Mr. Marco Polo . . . . The gay swashbuckling adventurer.

GARY COOPER
in his greatest role . . . .

The Adventures of Marco Polo

A cast of five thousand.

Richard Arlen and Fay Wray in

Park Avenue Girl

Midnight madness leads to murder at dawn.

And: Glide Lucas and his Orchestra.

SUN., MON., TUES., AUG. 14-15-16

3 Days Only

Loretta Young and Joel McCrea in

THREE BLIND MICE

It's Gay, Sparkling, Romantic.

THE THREE MESQUITEERS in

The Trigger Trio

with Ray Corrigan, Max Terhune Ralph Byrd.

Cartoon: Have You Any Castle?

WEDNESDAY ONLY, AUG. 17

Prof. S. Loyer Amateurs

Ons solid hour of fun galore . . . . Local amateurs welcome . . . . It's the Capitol Big Night . . .

Alison Skipworth and Polly Moran in

LADIES IN DISTRESS

THURS., FRI., SAT., AUG. 18-19-20

The happy hit of the season . . . . to gang up on your funny bone —

JANE WITHERS in

RASCALS

with Rochelle Hudson, Robert Wilcox, Borrah Minevith and his gang . . . .

The Mysteries of the Heaven disclosed!

When Were You Born

with Margaret Lindsay and nna May Wong, Warner Bros. Astrological Sensation of the Screen.

Ond Vitaprone Novelty:
The Juggling Fool

MACKAY INSTITUTE

School for the Deaf and Partially Deaf

3544 Decarie Boulevard, Montreal.

PRINCIPAL — Miss Dena Hagen, M.A.
STAFF — includes trained and experienced teachers.

Children accepted from three years of age. Mothers of young deaf children helped through correspondence, upon request to the Principal.

"Lipreading Classes for Hard-of-Hearing Adults."

Next Term Beginning — September 7, 1938

A18-4c

FELLER INSTITUTE

THE BEST OF THE OLD WITH THE BEST OF THE NEW!

In Feller Institute your boy or girl will receive guidance and instruction which combines those sterling qualities of character so dear to the hearts of our forefathers, together with the most modern of academic courses of study. The one assures a sound basis for life's struggle — the other assures the mental development necessary for success in business or professional life.

PROSPECTUS SENT UPON REQUEST

Address: Rev. Leonard A. Therrien, B.A., Principal, Grande Ligne, Que.

The Lachute Watchman

Home Newspaper of Argenteuil and the Ottawa Valley

SIXTY-FIRST YEAR | LACHUTE, QUE. AUGUST 18, 1938. | VOL. LXI. No. 33

LIONS CLUB IS URGED TO ORGANIZE A BOYS' BAND IN LACHUTE

IDEA IS PROPOUNDED BY VISITING GUEST FROM LONDON, ENG.

An interesting session of the Lachute Lions Club was held on Tuesday when members gathered for their fortnightly luncheon served in Desjardins Hotel. The chair was occupied by the vice-president, Lion Ernest Deslauriers.

Reports from the committees on swimming, health and welfare were heard, and progress was noted in these respective activities.

Several guests were present, among whom was Mr. W. Ormston, of London, England, who for the past three years has been in Canada in the interest of establishing boys' bands. He told of music being a factor in the moulding of character, and felt that with the aid of a group of business men such as the Lions Club there should be little difficulty in organizing a juvenile band — an organization which with proper instruction would be able to give a good account of itself within a few months.

A committee was appointed to consider the matter.

One Highway Near Perfect, by Present Day Standards

AN IMPRESSION OF THE "MIDDLE ROAD," ONTARIO'S MOST MODERN STRETCH

The now famous "Middle Road" between Toronto and Hamilton is an example of highway engineering in its most modern phase. This four-lane boulevard thoroughfare — a modernized stretch of over 40 miles on which it was our recent privilege to drive — is the last word in concrete road construction. Speed is limited to 50 miles an hour by police regulation, but in surface, contour and design the route offers no obstruction to much faster travel. Even in heavy traffic this speed can be maintained with safety.

Efficient lighting is provided by mercury vapor lamps, and in one particular section a soft, yellowish illumination eliminates glare and gives the semblance of daylight. This experimental lighting, however, is not generally favored among motorists — at least, among those with whom we were in conversation. They prefer the bluish-white light. . . . Reflector buttons, set in the top of metal posts three feet high, line the "shoulder" of the road and contribute to safe driving at night. The reflectors consist of white crystal "eyes" so brilliant as to give the impression they are electrically lighted. As a car approaches the reflectors its headlights are "picked up" and reflected at a distance of more than half a mile, thus outlining the course of the roadway ahead. This development by Ontario highway engineers is, we understand, being copied on a 70-mile stretch in Michigan State.

There are still a few intersections and traffic lights on the "Middle Road," but at the busiest cross-thoroughfare a newly constructed "clover-leaf" has eliminated delays caused by intersecting traffic. Altogether, this highway affords most pleasant driving, and it is a first-class link in Ontario's already excellent road system.

YOUNG CITIZEN FETED ON EVE OF MARRIAGE

In honor of his approaching marriage, which took place this morning at Outremont, Mr. Guy Legault, B.A., a popular young citizen of Lachute, was feted by his friends at a banquet Tuesday evening at the St. Andrews Inn, St. Andrews East.

Under the chairmanship of Mr. Germain Filion, about 75 friends gathered around the supper tables, and an enjoyable evening was spent in music, song and good wishes to Mr. Legault and his bride-elect. Toasts were proposed by Messrs. G. Filion, Georges-E. Dansereau, J. E. Walker, Jas. McGibbon, Fernand Legault, Jos. Belanger and Robt. Todd.

The climax of the celebration was the presentation of a handsome club-bag as a token of esteem from the assembly, to which Mr. Legault responded with warm appreciation. The party dispersed at around 1.30 o'clock.

LACHUTE COUPLE HAVE 37 GRANDCHILDREN AND 26 GT. GRANDCHILDREN

CELEBRATE DIAMOND JUBILEE WEDDING ANNIVERSARY THIS WEEK

A familiar figure at Lachute C. P. R. station where he has met the mail trains for the past 20 years. Hyacinthe Lalonde, 88, and his wife Madame Lalonde, 79, celebrate their diamond jubilee wedding anniversary this week. They were married in August, 1878, in their native village, St. Hermas, by Rev. Father Mireault. In St. Hermas, Mr. Lalonde served as an alderman and since coming to Lachute 25 years ago has also held office for three years on the board of St. Anastasie, his parish church.

At Ste. Anastasie next Saturday, special mass will be held in honor of the bride and groom of 60 years ago. The service, at 10.30 a.m., will be led by Mr. Lalonde's brother, Rev. C. W. Lalonde, St. Faustin, and his grandchildren will serve during the mass. Later a banquet will be held in the K. of C. hall, Foundry Street, and the auspicious day will be fittingly celebrated by a host of relatives and friends.

Mr. and Mrs. Lalonde are widely related in this neighborhood and province, and their numerous relatives will participate in this celebration in their honor. Of the immediate family there are six daughters — Mrs. J. W. Lefebvre (Léona), Lachute; Mrs. Henri Vaillancourt (Ange-Emma), Lachute; Mrs. Eugéne Nepveu (Florestine), Montreal; Mrs. Rodolphe Lamoureux (Bernadette), Montreal; Rev. Sister Ste. Alicia, S.S.C. (Jeanne Alice), St. Laurent; Miss Germaine Lalonde, and one son — Aldège Lalonde, of Montreal. Brothers: Rev. C. W. Lalonde, St. Faustin; Cleophas Lalonde, St. Hermas. Sisters-in-law: Mrs. Thomas Richer, St. Hermas;

(Continued on page 4)

Two Tennis Engagements With St. Benoit; Hawkesb'y Plays Here This Evening

"THE TENNIS RACKET"
(Contributed)

The St. Benoit Tennis Club came, saw and were conquered last Thursday evening. The "Please Yourself" players proved too strong for their guests, taking five straight sets as follows: 6-2, 6-4, 6-2, 10-8 and 11-9. However, the St. Benoit players redeemed themselves Saturday afternoon when they entertained the local club and took four out of five sets.

Hawkesbury Club will be the featured attraction this (Thursday) evening.

The first round of the elimination series for the club championship has been completed. These matches are being keenly contested and are proving of high interest. The finals will be played the 28th inst.

What's in a Name !

(Kingston Whig-Standard)

There is talk in Britain of changing the name War Office to Army Office to get away from official use of the word "war." We have escaped any such difficulty in Canada with use of the name Department of National Defence. It deals, however, with the three branches, military, naval and air — while in Britain each has its separate minister and department. The name, War Office, is, of course, misleading, for the Admiralty and the Air Ministry have just as much to do with war as the Army. The term apparently derives from the Cromwellian period through continuation of an office developed in the Civil War during both the Commonwealth and the Restoration periods.

Hot Spell Worst This Season, Relief Is Welcome

All through the recent heat wave folks pleasantly anticipated rain, but a Montreal weather man remarked, "What do people want rain for, anyway? Rain in this weather does not bring relief; it only increases the humidity and makes matters worse."

With thermometers registering between 120 and 140 degrees in the sun, and well over 90 in the shade, this week's hot spell is considered to have been a record-breaker in recent years. People found it unbearable — but they bore it just the same, many finding relief in their lakeshore camps after the day's work was done.

The heat wave broke Wednesday morning, with the sky overcast and a cheerful breeze in the air.

Air Force Taking More Prominent Place in Canada's Defence System

Will Benefit by Establishment of Br. Flying Schools

Training of Fishermen in Off-Season; Naval Reserves. Dunning Termed "Too Good a Man to Lose"

"OTTAWA SPOTLIGHT"
By "Spectator"

Ottawa. — The most momentous announcement that has broken the midsummer silence of Parliament Hill during the past week has been the word of plans to increase the efficiency of the country's defence forces. As has been the case in the United Kingdom, Canada does not intend to be "shot sitting." There will be a gradual and thorough reorganization of the military forces. Boards of advisers for the three services, army, navy and air force, are to be appointed. These committees, composed of men with records of distinguished service, will be available for consultation on matters concerning the efficiency of the services. Air Marshal W. A. Bishop, V.C., distinguished airman of the war, will be a member of the Air Board, and General Tremblay, famous commander of the 22nd regiment of infantry, will serve on the Army Board. The other members of the committee will also stand high on the country's roll of honor.

A number of promotions in rank have been announced, among those being W. A. Bishop, formerly vice air marshal, to air marshal, a new rank for Canada's forces; Col. L. R. La Fleche, Deputy Minister of the National Defence Department, to the rank of major general, and Commodore Percy W. Nelles, ranking officer of the navy, to rear admiral.

A new vitality is being instilled in the defence forces. The development of militia training camps has made rapid progress in recent months. The air force, comprising 2,100 men, and which will have about 300 planes by the end of the year, is coming more to the fore, and taking its rightful place as an extremely important arm of defence. The establishment of 130 searchlight bases at stragetic points on the Pacific coast, to be followed by the establishment of similar posts on the Atlantic seaboard, is a forward step in the creation of an effective air shield for this country. It has been suggested that Canada might perhaps co-ordinate civil and military aviation in the manner which is to be followed in the United Kingdom. In any event the lessons to be learnt from the destruction wrought by aerial attacks in Spain and China, have given the air force an assured place in Canada's line of defence.

(Continued on page 3)

$61 Fare for Two, Lachute to the California Coast

TWO YOUNG LADIES AND CHEVROLET CAR "WELL PAST ITS PRIME"

Narrating their impressions of a six weeks' motor trip in a 1931 Chev roadster, two lone young ladies — Miss Ethel Doig of Upper Lachute and her friend, Miss Jean Pearton of Lennoxville — appear to "think nothing of it" as a venturesome undertaking; but they recall many pleasant scenes and memories of their 9,000 mile tour to California and back.

When their engine chugged to a stop at 3 a.m. on the desert, and the battery failed, the natural remedy was to get out and crank. When they had a blow-out, they promptly unearthed the jack and set about changing the tire — until an obliging male halted his car and relieved them of the heavy work . . . And beyond these two mishaps they experienced no trouble with their auto, now well past its prime. For fuel, oil, grease and minor adjustments, their expenses from Lachute to Fresno, Cal., amounted to $61.69, and the return trip cost them about the same.

They took turns at the wheel, averaging about 340 miles a day, over mountainous inclines, blazing desert highways, and encountering one snowstorm in their highest altitudes. They have many snapshots, souvenirs and a healty sun-tan as mementos of their trip. They traversed the deserts by night, on account of the terrific heat; the mercury registered 100 degrees even at midnight. They purchased dry ice at $1.00 a block, put up the car curtains and placed the ice at their feet. Air-conditioned cabins were a luxury on the desert crossings, for they stopped overnight in cabins and tourist rooms throughout their vacation . . . Miss Doig arrived home in Lachute August 9th. The return trip, with few stop-overs, took but ten days. The itinerary afforded a rich variety of scene and many interesting sights . . . Visiting Niagara the travellers crossed the line at Windsor, and proceeded by way of Detroit, Chicago, Omaha, Cheyenne (Wyoming) south to Denver, Colorado Springs (where they visited the Garden of the Gods) and through Taos to Santa Fé, New Mexico.

Going west into Arizona they saw the Petrified Forest and the so-called Painted Desert, and later they visited Grand Canyon and Boulder Dam. Out of Fresno, California, they took in the Yosemite National Park and the Mariposa Grove with its giant redwoods and sugar pines. Over the Oakland Bay Bridge they drove into San Francisco. In San Francisco and Los Angeles they "did the town" — the Trocadero, haunt of movie stars, Chinatown, Hollywood and the Hollywood Bowl.

Over the Mojave desert, next, from San Bernadino they nosed their car

(Continued on page 4)

"Scavenger Hunt" Is Novel Venture in Entertainment for Holiday Guests

St. Canut. — Guests this week at "Black's," Gordonville, enjoyed a novel entertainment on Tuesday evening in the form of a scavenger hunt, cleverly organized by Miss L. Livingston and Phil Jenkins. The entire guest list, working in mixed pairs, set out soon after the evening meal in search of fourteen articles ranging from scarecrows to three-cornered pants, and enthusiastic entrants were to be seen minnow fishing, grasshopper catching and the like for the next two hours.

Prizes for complete lists and greatest originality went to Miss M. Wodge and Mr. Taylor, which gentleman's impersonation of his team's scarecrow lent greatly to the amusement of the large home audience. Prizes also were taken by Miss Lil Gordon and Tom Lamont for novel interpretation of their list. A consolation award was made to Miss Belmont for her late start and early finish. The appreciation of the crowd was voiced by Mr. Doody, and three cheers voted to the organizers for their hard work. It is hoped that Gordonville may see more of these pleasant entertainments in the near future.

Amateur Program Sponsored by Pioneer Branch W. I.

The amateur program held in the Town Hall, St. Andrews East, on August 11th, under the auspices of the Pioneer W. I., proved a decided success.

Mr. Linton Armstrong acted in the capacity of "Major Bowes." There were seventeen numbers, all of such a high standard that the judges — Mrs. Giroux, Mrs. L. Morris, Miss M. Green and Mr. Bridge — found it difficult to decide on their merits.

The first five winners were: 1st, Messrs. Fraser and Yale, as a honeymoon couple; 2nd, Mae Gordon, solo, "Give Me an Old Straw Hat"; 3rd, The Harvesters of the Red Patch Family, with guitar and harmonica; 4th, Misses Marjorie Dorion and Mary Robertson, duet, "I Don't Want To Play In Your Yard"; 5th, Mr. J. B. Larocque, as an imitator of birds, etc.

The W. I. are grateful to several of the contestants who entertained the audience while the judges were conferring, also to those who provided music for the dance afterwards.

VACATIONIST IS VICTIM OF HEART ATTACK AT LAKE MACDONALD, QUE.

BODY FOUND FLOATING ON LAKE NEAR ARUNDEL

R. L. Weldon, brother of Alderman W. S. Weldon, of Montreal, was found floating in two feet of water at Lake MacDonald on Friday. Alone at the time he was wading in the water, Mr. Weldon is thought to have suffered a heart attack and to have collapsed.

A doctor was summoned, but efforts to revive the victim were in vain and the district coroner was notified.

Mr. Weldon, who resided at 5652 Sherbrooke Street West, Montreal, had been in ill health during the winter and spring, being confined to his bed for three weeks in February. He was apparently in good health however, when he left the city for his vacation.

Hearing evidence at an inquest Monday morning, conducted by Dr. J. G. Latour of St. Jerome, jurors gave their decision that death had been due to natural causes.

Week-end Raises Accident Toll on District Highways

WOMAN IS KILLED AND NINE INJURED NEAR LOWE'S, GRENVILLE

The toll of local highway mishaps mounted last Sunday evening with one dead and nine injured in a crash just east of Lowe's corner, on the Lachute-Grenville Route, No. 8. Occurring at 9.40 o'clock, after dark, two automobiles and a buggy featured in one of the worst collisions here in recent years. One woman, Mrs. Zephyr Poirier, 57, of L'Orignal, suffered a fractured skull and died as a result of her injuries.

Occupants of the car in which Mrs. Poirier was a passenger, all of whom were injured, were Matthias Gauthier, 33, of l'Orignal, driver; Adrien Poirier and Cecile Poirier, son and daughter of the dead woman. Gauthier suffered several fractured ribs and severe lacerations and bruises. He was taken to Dr. E. P. Kelly's Hospital, Hawkesbury.

Other injured, all occupants of westbound car driven by Camile St. Denis, St. Eugene, were George Ogden, Ottawa; James Gales, Montreal; H. Leroy, St. Eugene; H. McDonald, St. Eugene, and Michael Martin, also of St. Eugene. All suffered bruises on the face, head and body.

None of the injured were considered in any immediate danger.

According to witnesses of the accident, the auto driven by St. Denis was going west on the highway when it struck the rear of the buggy and, skidding over to the left side of the road, crashed headlong into the Gauthier car, which was travelling east towards St. Philippe. The party was going to attend the funeral of a relative of Mrs. Poirier's at Brownsburg. Immediately after the accident, Dr. Kelly and Dr. L. P. Beaudoin, of Hawkesbury, rushed to the scene and attended the injured passengers. The body of Mrs. Poirier was removed to Hawkesbury pending an inquest.

Both cars and the buggy were practically demolished. The driver of the buggy, James Ogilvie, of Grenville, escaped injury.

Traffic Constable Howard Jones, of Lachute, investigated, and on Monday morning an inquest was held by Coroner Dr. J. G. Latour of St. Jerome in the absence of Dr. J. H. Mason, coroner for this district. A verdict of accidental death was returned by the jury.

Auto Crashed Bridge Rail and Plunged Into Water

Three young men from St. Jovite had a narrow escape Monday night when their automobile broke the guard rail of a bridge and plunged 25 feet into the water. Scratched and lacerated limbs were the only injuries, although one of the trio was treated for the amount of water he had swallowed.

Arthur Forget, 20, Edgar Brown, 23, and F. X. Coupal, 25, were returning home in a car, driven by Forget. In some way Forget lost control as the machine reached the bridge over Devil River. Forget and Brown extricated themselves without undue difficulty and then helped Coupal, who was in danger of drowning.

COUNCIL FINDS ESTIMATE HIGH, SIGNAL SYSTEM FOR RAIL CROSSINGS

ASK PROVINCIAL POLICE TO ENFORCE OBSERVANCE OF STOP SIGNS

The question of furnishing greater protection for the public at the numerous railway crossings within Lachute town limits, has been occupying the attention of Town Council for some time. The aldermen are not unmindful of the dangers which exist, and there has been frequent discussion on means of eliminating this menace.

The town secretary was instructed to communicate with the Board of Railway Commissioners to ascertain the cost of installing wig-wag signals, and the cost was estimated at approximately $9,570 — including signals at Main Street crossing, $5,175, and at Princess Street, $4,395. This is high, mainly due to the location of a number of switches in the vicinity of the circuits, and the overlapping of circuits between the streets.

The Board of Railway Commissioners would contribute 40 per cent of this highway protection from its grade crossing fund; the Board is not permitted to contribute over 40 per cent. The remainder of the cost is divided equally between the municipality or authority having jurisdiction over the thoroughfare, and the railway company. The maintenance costs are similarly divided between the railway and the municipality, the Board not being in a position to contribute to maintenance costs.

Town Council, after considering these estimates, found the costs excessive, and it was decided after much discussion that the secretary should request the provincial authorities to have police officers as special guards for rigid enforcement of the regulations, and fine those who wilfully ignore stop signals at the grade crossings.

Laurentian Lakes Claim Two More Victims in Week End Drownings

On Monday last, drownings claimed the lives of two vacationists in the nearby Laurentian district. Knocked unconscious when she struck her head diving from a boat at Bear Lake, Miss Violet Reid, 35, was dead before members of her family reached her, while Robert Tremblay, 24, lost his life in Lac Mercier when his grasp loosened on the boat he was pushing.

Miss Reid was alone in the boat. She dove from the craft and apparently struck her head on a rock. Members of the family noticed the empty boat and investigated. The body was recovered, and evidence at the inquest revealed that drowning had been the cause of her death, the blow on the head not being sufficiently serious to be fatal.

Unable to swim, Tremblay was pushing a boat ahead of him on Lac Mercier when he disappeared below the surface. Fellow vacationists at Duvernay camp, where Tremblay was spending his holidays, noticed the empty boat. The body was found half-an-hour later, but artificial respiration for nearly two hours proved unsuccessful.

SUICIDE IS VERDICT

A later press report of the inquest at Ste. Agathe, in the shooting of Gustave Archambault as told on page three of this issue, states that the jury returned a verdict of suicide. A previous report gave Coroner J. G. Latour's decision as accidental death.

ONE KILLED AS CAR CRASHES NEAR FASSETT

Fablo Bookalam, of Montreal, was killed on Monday when the automobile in which he was riding turned over in a ditch about a mile east of Fassett. Injured were Mitchell Gipany, Cheneville, driver of the car, Mrs. J. Thoem, Montreal, and her two children, a boy aged 10 and a 12-year-old girl, and Michael Abeb, Montreal.

According to Dr. J. B. Mandeville, of Montebello, Bookalam died with a fractured skull. Dr. L. Bourgeault, coroner, of St. André Avelin, was called, but decided an inquest was unnecessary. The injured were able to return to Montreal after medical treatment.

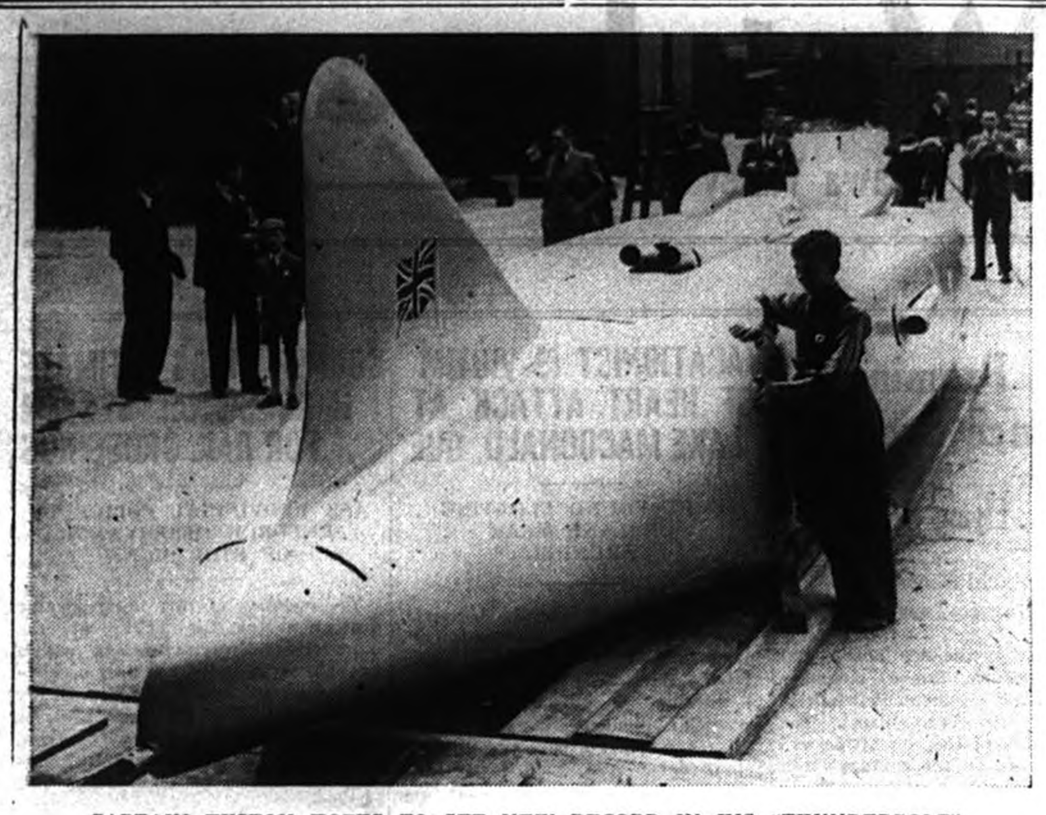

CAPTAIN EYSTON HOPES TO SET NEW RECORD IN HIS "THUNDERBOLT"

Above is a rear view of the reconstructed record-breaking car "Thunderbolt" in which Captain George Eyston set his record of 319 miles an hour. The car has been rebuilt, and competing in the United States. Captain Eyston will attempt to bring the world mark up to 330 miles an hour. The machine is now four feet longer in the tail and is incapable of being driven in its lowest gears at less than 100 miles an hour.

National Health Recommendations

The Health League of Canada recently presented a brief to the Royal Commission on Dominion-Provincial Relations sitting in Ottawa. The salient points submitted were as follows :

1. That the cost of illness in Canada is so great that it imposes a very heavy burden on the community and on the individual.

2. That the direct cost falls largely on the provinces, municipalities and individuals.

3. That a very large proportion of illness is preventable.

4. That discoveries in preventive medicine are not applied to preventing illness as they should be; and money spent on preventive measures is inadequate.

5. That the value of co-operation between the Dominion and the Provinces has been proven, notably in venereal disease control.

6. That this type of co-operation should be extended to other fields.

7. That there is nothing in the British North America Act which prevents co-operation and co-ordinated action throughout the Dominion.

8. That the Inter-Provincial Conference of Ministers of Health held in 1934 suggested a programme which might result in the development of a successful Dominion-wide program.

9. That the Health League of Canada will support the Dominion Department of Health as a means of ensuring Dominion leadership.

10. That the Health League of Canada approves in general those sections of the brief presented by the Canadian Medical Association which deal with preventive medicine, especially the definition that Dominion leadership "would mean the planning of methods whereby all citizens would have the full benefits of health services and the devising of ways and means to make such plans effective."

11. That the Dominion should promote an educational program on health.

12. That the venereal disease control scheme should be re-established as it existed previous to the withdrawal of Dominion grants in 1932.

Don'ts for Motorists

The Ontario Department of Highways listed five "don'ts" in a Summer safety campaign circular for motorists :

"Don't pass a car on the top of a hill. You may be exasperated, following a slow truck up an incline, but the danger of a car coming from the opposite direction is enormous.

"Don't speed around a curve—centrifugal force tends to pull the car on the outside of a curve off the road, and the car on the inside of the curve into the centre.

"Don't coast around a curve. Keep the car in gear — it gives you better control.

"Don't drink when you drive. You may believe that a few drinks don't make any difference to you, but here's how alcohol fools you. It makes you take chances, it slows your mental reactions, it befuddles your judgment of distance.

"Don't neglect your brakes."

—o—

OLD TIME STUFF

"That Miss Blonde is much older than I thought," remarked the young man to his friend in the boarding house.

"What makes you think that ?" asked his friend.

"Well," he replied, "I asked her if she had read Homer's 'Iliad,' and she said she read it when it first came out."

BAD WEEDS

"Well, Johnny," said the uncle, who hadn't seen him for some time, "you are getting to be quite a big boy now, aren't you ?"

"Yep," replied the kid, "pop says I'm growing like the public debt."

ESSENTIAL !

A small boy at the Zoo enquired why giraffes had such a long neck.

"Well, you see," said his mother gravely, "the giraffe's head is so far from his body that a long neck is absolutely necessary."

GIRLS! ? BOYS!

FREE GIFTS for all

Be sure to get the COUPON in this space Next Week

S-1128

Developing and Printing

FREE ENLARGEMENT

Our individual attention service insures brilliant, full-of-detail prints. This quality service can be yours for the amazingly low price of 25c. Prompt return. Mail roll with coin to B & B Photo, 2038 Metcalfe, Montreal. A18-2

Spray-Way Painting

—on—

AUTOS, CARRIAGES AND FURNITURE

Renovating, Spot Repairs and Polishing

PRICES RIGHT !

Have it done now . . Painting protects as well as beautifies

CLAUDE ST. JACQUES

43 Robert St., Lachute

Making History in Argenteuil

Extracted from the Fyles of The Watchman

50 Years Ago

August 10, 1888

Expectation and Realization.—The West Ward, after a long period of expectation, which at times betook of the nature of despair, is at last enjoying the reality of a good sidewalk opposite the tinshop of Mr. Jno. McNeice.

On Sunday last, five boys were arrested for swimming in the river opposite Meikle's store. Being brought before Mr. Barron, J.P., they pleaded ignorance. The magistrate warned them that no public bathing could be allowed on Sunday and suggested to the town officer that notices should be printed and posted up to that effect. Sentence was suspended.

Mr. D. Hambleton has commenced work on his new Bobbin Factory, for which he obtained an exemption of taxes.

Electric Light

Mr. H. L. Smith, representing the Edison Electric Light Company, paid our town a visit last week with a view to introducing the electric system for lighting manufactures, stores, streets and private houses. In conversation with Mr. Smith we were informed that lighting by electricity would be cheaper and give more satisfaction than gas or any other method of lighting. One light of 16 candle power could be used at a cost of about 1¾ cents per night irrespective of the number of hours. This had been proved in Valleyfield. Two lamps would be sufficient to light any store in town, which would make a total cost per night of 3½ cents or $1.05 per month.

25 Years Ago

Aug. 15, 1913

Messrs. Norman Beers and Graham McDonald, of Merriton, Ont., are here on a two weeks' vacation.

Cushing. — The little son of Mr. E. O. Keatley had the misfortune to fall and break his arm on Saturday last. Dr. Alexander, of Lachute, was summoned by telephone and was on hand in less than half an hour after the accident, making record time in his automobile.

Brownsburg. — Don't forget the Brownsburg picnic tomorrow. All patrons are assured of a good time.

Dalesville.—The garden party held on the manse lawn on Tuesday, Aug. 15, was a decided success in every way. Seldom have we been able to secure such talent for our program. Among those taking part were Mrs. J. C. Copping, of Montreal; Mr. McBurney, of Lachute; Miss Galbraith, of Montreal, and the well known male quartette consisting of Messrs. A. E. White, J. McKenzie, G. Armstrong and S. Graham. The proceeds, all told, amounted to almost $80.

Successful Concert

The residents of Ivan Bower gave their concert in the Town Hall last Saturday evening as promised and the only regrettable feature of the occasion was the fact that many had to be turned away from the door for lack of accommodation. Those who were fortunate enough to gain admittance were treated to one of the best entertainments that Lachute has been favored with for a long time. Every artist was a star and every star shone brilliant.

New Floors For Old

Stained and dingy floors will darken the brightest rooms. Add to the charm and lustre of your home — have your floors renovated with our new, modern sanding machine.

NO DUST.
No special connection required.
MODERATE PRICES.

J. R. Seguin, Painter and Decorator

13 Robert Street, Lachute
Telephone No. 697

S8-4c

Stop here for tires! We have exactly the tire you need at the price you want to pay. Eight different Goodyears at different prices! Drive in today! We'll save you money!

PAQUIN'S GARAGE 55 Foundry St. Telephone 346 Lachute, Que.

College Courses

For High School Graduates—Coeducational
Degrees of B.A., B.Sc., B.Sc. (Com.)

The Faculty of Arts, Science and Commerce offers study programmes leading in two years to diploma of Associate in Arts, in Science, or in Commerce, and in an additional two years to degree of B.A., B.Sc., or B.Sc. (Com.). Preparation for senior matriculation at end of first year if desired. Classes day or evening.

Information from the Registrar
1441 Drummond Street, Montreal, MA. 8331

Sir George Williams College
OF THE MONTREAL Y.M.C.A.

WHEN BUILDING OR REPAIRING, INSTALL

RUSTLESS COPPER TUBING
AND
STREAMLINE FITTINGS
FOR YOUR PLUMBING

ENQUIRE AT — **R. McARTHUR & SON**
PLUMBERS & STEAMFITTERS
144 Main St. — Telephone 172

BUSINESS CARDS

M. A. BELANGER
Jeweller
Bethany St., Lachute
Wide and Up-to-date Choice of GIFTS and JEWELRY
Quick Service on Watchmaking and Jewelry Repairs

LOUISE BEAUTY PARLOR
Marcel . . Komol . . Paper Wave
Finger Wave—35c
Reduced price on Permanents
Wire-less permanents, and Permanent Waving of all kinds
Phone 306 — 107 Grace St.

GALL & JONES
Insurance and Real Estate
Telephone 491W
Bethany Street, Lachute

PIANO TUNING
T. J. BARRON, LACHUTE
159 Main St., Phone 285
Certificate from Faust School of Tuning, Boston, Mass.
Over ten years' experience.

BOYD'S LACHUTE EXPRESS LTD.
PHONE : Lachute 75
Montreal, PL. 3201-3202-3203
Daily Service between Lachute and Montreal
All loads fully insured.
Montreal Warehouse : 36 Ann Street.
Try us for service
N. W. BOYD, President
68 Robert Street, Lachute, Que.
Residence : Grace Street

DESLAURIERS & ROZON
Insurance
District Representatives
LONDON LIFE INSURANCE CO.
32 Grace, LACHUTE Phone 335
A complete Insurance service.

YOUR BUSINESS CARD
in this column
is a steady reminder that you are constantly atune to the public demands — and makes that fact known to the public. Advertising is the signboard of an alert business-man.

PROFESSIONAL CARDS

LEGAULT & LEGAULT
L. L. Legault, K.C. Guy Legault, B.A., LL.B.
Fernand Legault, B.A., LL.B.
BARRISTERS & ADVOCATES
Office—Receiver, Dist. Terrebonne
Farmers' Creditors' Arrangement Act
'Phone 60. 295 Main St., Lachute

GAETAN VALOIS, LL.D.
Notary
Depositor of the late J. E. Valois' Notary's papers.
Lachute, P Que.

J. P. Lanctôt, K.C.
Ant. B. Hamelin, B.A., LL.B.
LANCTOT & HAMELIN
Lawyers
HArbour 1286
Room 1008-09
132 St-James St., West
MONTREAL
Consultations at St-Andrews East, on Saturday, from 4 to 8 p.m.

DR. G. A. CLUNIE, L.D.S.
Surgeon Dentist
Over Dominion Stores
Main Street, Lachute, Que.
Here Every Day

Telephone 584
DR. ROGER A. DUMAIS
L.D.S.
Surgeon Dentist
240 Main St., Lachute
— Office Hours —
9-12 a.m.; 1-5 p.m.; 6.30-9 p.m.
Sunday by Appointment

DR. P. BELLEAU, M.D.
Graduate of Geneva, Switzerland.
Former assistant in laboratories at Paris and Brussels.
General Practitioner
Specialist in Venereal Diseases
305 Main St. — Lachute
—cm Jy21-38

J. F. LAVIGNE, B.A.,
Public Notary
Municipal, Provincial and Dominion Bonds handled.
Main Street, Lachute, Que.
Telephone 178

DR. W. M. HOOPER
Dental Surgeon
235 Main St. Phone 590
Lachute, Que.

DR. W. FINLAY McMARTIN
Physician & Surgeon
Eyes tested for glasses
285 Main St. Phone 166.
Lachute, Que.
—com6-5-37

GERARD RAYMOND
Advocate, Barrister and Solicitor
Office in Montreal at
No. 276 St. James St., West
Telephone PLateau 9073

DR. G. O. COMTOIS
Veterinary Surgeon
159 Blainville — Phone 234
STE. THERESE, QUE.
—O27

BUSINESS CARDS
are accepted as the reliable, up-to-date directory to services in this town and district.

GEORGES—H. HEON, B.A., LL.M.
Advocate—Attorney-at-Law
Beneath Desjardins Hotel, Main Street,
LACHUTE
Telephone 72
—ComN1'36

Embarrassing Situation

This actually happened in a Yonge Street, Toronto, shoe shop, a week or so ago. A young woman and two delightful children visited the shoe store, and the salesman, entertaining the children, asked the little boy where he came from. "St. Thomas," was the answer. The salesman happened to come from St. Thomas himself, so he asked the woman, "How is Mitch's onion farm coming along?" "Oh, pretty well," was the answer. "And what about that hospital he has been talking about building for years? Will he ever get around to that?" asked the salesman by way of making conversation. "Oh, I think he will in good time," replied the customer. Then, just as the trio were leaving, he turned to the little boy again. "And what is your name?" "Peter Hepburn," replied the child stoutly. And was the salesman's face red! — **Tara Leader.**

Public Notice

PROVINCE OF QUEBEC,
District of Terrebonne,
County of Argenteuil,

MUNICIPALITY OF THE TOWNSHIP OF GORE.

Quebec Temperance Act, chapter 42, 1925.

The undersigned, qualified municipal electors of the Municipality of the Township of Gore, hereby require that any by-law which municipal council thereof may pass under the authority and for the enforcement of the Quebec Temperance Act, at any time within one year from the date hereof, be submitted for approval to the municipal electors of the said municipality.

Witness our hands, at Lakefield, this 4th day of July, one thousand nine hundred and thirty-eight:

Allan E. Mount, J. Gain, Norman Boyd, J. Gerald Robinson, W. Silverson, W. A. Sherritt, Mrs. Geo. Evans, William Gunson, Minnie McLeish, I. R. Miller, E. S. Stantors, W. F. Rogers, C. W. M. Bradley, E. D. Davies, Haddon McDonald, Herbert J. McDonald, R. H. Androve, M.D., S. B. Chauvin, E. Royston, F. R. Driver, D. Baird, Mrs. R. Y. Overing, Jas. A. Fish, Ernest Napp, Mrs. A. Moore, A. J. Elliott, J. C. Bourdeau, C. B. Smith, M.D., W. A. Robertson, W. J. Chapman, H. Allen, S. Bradmy, J. Gordon Quackenbush, Geo. R. Rogers, Mrs. H. Goodwin, Norman Patterson, Herbert Kyle, H. M. Evans, Wm. Woods, H. J. Dawson, Wm. Robinson, Myrtle Scott, James Swail (X his mark), O. L. Sherritt, Mabel E. Kyle, Mrs. A. Cave, John C. Manson, Lawrence Hodge, G. H. Pike, P. A. Bradley, Mrs. A. L. Leach, J. W. O'Brien, Edgar Morrow, John C. Stephens, H. Jones, S. Royston, F. Wilkinson, D. C. Irwin, H. L. Fetherstonhaugh, J. E. Sproule, J. A. Bowen, Rudolf Napp, Hance McCullough (X his mark), R. McKeown, J. Alexander, Grace Woods, Robert Smith, D. M. Farnham, A. Chapman, H. J. McDonald, Henry McDonald, C. Savard, R. Williamson, Leslie Kerr, H. A. Baker, R. Tucker, J. R. Baker, John T. Brown, M. Bresse, C. M. Kuhring, Chas. Napp.

Pursuant to the above petition at a session of the Municipal Council of the Township of Gore, held on the 4th day of July, 1938, the following notice of motion was given:

"That at an adjourned meeting of the Municipal Council of the Township of Gore, to be held on the 18th of July inst., at the usual place of meeting at Lakefield, in the said Township of Gore, the following By-Law will be proposed for adoption:

"That the sale of alcoholic liquor and the issuing of permits therefore be prohibited within the limits of the Municipality of the Township of Gore, under the authority and for the enforcement of the Quebec Temperance Act."

At a session of the Municipal Council of the Township of Gore, held on the 18th day of July 1938, the following by-law was adopted:

"That the sale of alcoholic liquor and the issuing of permits therefore be prohibited within the limits of the Municipality of the Township of Gore, under the authority and for the enforcement of the Quebec Temperance Act."

TO THE MUNICIPAL ELECTORS OF THE MUNICIPALITY OF THE TOWNSHIP OF GORE

Take notice that the above temperance by-law will be submitted to the municipal electors of the Municipality of the Township of Gore, and that a vote by ballot will be held in the Municipality on the 27th of August, 1938, to decide whether the said by-law is approved or disapproved by the municipal electors of the said municipality.

The Poll to be held at Lakefield school house No. 1, and to open at 10 o'clock in the forenoon, and to close at 5 o'clock in the afternoon (Standard Time).

Lakefield, July 19th, 1938.

GEORGE PEET,
Secretary-treasurer of the Municipality of the Township of Gore.

A18-4c

"Ottawa Spotlight"

By Spectator

(Continued from page 1)

The inspection of Canada's flying fields, being made by Captain J. M. Robb with a view to the establishment of training schools for R. A. F. pilots in Canada, will probably lead to a considerable expansion in training facilities in this country. Not only the R. A. F. but the Canadian air force as well will reap benefits from this. It will afford greater opportunities for the training of a voluntary reserve of pilots for the Canadian force.

Arrangements have been made for the training of fishermen on the West coast in the off season as a voluntary reserve for the navy. This is in accord with suggestions made in the House of Commons last session. Next year the plan will be extended to the Atlantic seaboard.

MR. DUNNING'S FUTURE

Will Hon. C. A. Dunning bring down the budget at the next session of Parliament? Will he accept a portfolio a little less exacting than the Ministry of Finance? Everybody is pleased that Mr. Dunning is making a good recovery from the illness that attacked him at the close of last session and prevented him from attending the House during the last few days before prorogation. But the strain of the onerous duties of the Finance Department has broken the health of a number of his predecessors in office, Robb, Fielding and Rhodes among them, and it may be that Dunning's friends may prevail on him to assume a less exacting portfolio. Monetary reformers have been critical of his, what they consider, too strict adherence to the laws of "orthodox" finance, but all recognise the value of the service he has been giving to his country. A clear thinker, lucid, courageous and good humored in debate, an able administrator of the country's finances, he is too good a man to lose. But to his own private advisory board, formerly consisting of his sense of duty, his ambition and private inclination, a new member has been appointed, his doctor. The state of his health will be the governing factor in his future.

AIRLINES COMING UNDER TRANSPORT BOARD

Before the end of September air lines operating in Canada will be brought under the control of the Transport Board. An act was passed last session creating the Board of Railway Commissioners into a Transport Board with jurisdiction over air lines and steamships (the control over steamships being qualified to some extent) as well as over railways. Air-lines operating in the north under sharp competitive conditions have been cutting rates on passengers and freight, below cost levels. With the Transport Board in operation fair rate schedules can be established, and these air lines will have a chance of making a fair profit on their operations. Air lines in Canada carry from 26 to 30 million pounds of freight annually, much of this being to mining areas lying beyond the reach of the railways. Aerial transport over the Mackenzie River watershed where mining development and prospecting have been increasingly active during the past and the present year, has been expanding rapidly.

Before the end of the year passengers will be carried on regular schedules over the Trans-Canada Air Lines which at that time, it is confidently expected, will be operating from the Atlantic to the Pacific. It is only in the eastern section from Montreal to the Atlantic seaboard that airports and equipment are not yet in complete working order. From Montreal westward the line is ready.

Sheriff's Sale

PUBLIC NOTICE is hereby given that the undermentioned LANDS and TENEMENTS have been seized, and will be sold at the respective times and places mentioned below.

FIERI FACIAS DE TERRIS

Magistrate's Court in and for the County of Terrebonne at Ste-Thérèse
District of Terrebonne,
No. 376.

THE CORPORATION OF THE PARISH of Ste-Thérèse of Blainville, Plaintiff; vs. DAME MARIE LOUISE OUIMET, of the same places, Defendant,

To wit:

"An estate situated at Côte Ste-Marianne west, in the Parish of Ste-Thérèse, known and designated in the Official Plan and in the Book of Reference of the said Parish of Ste-Thérèse under numbers six hundred and thirty-three, six hundred and thirty-four, six hundred and thirty-five and six hundred and thirty-six (633, 634, 635 and 636) with the house and the other buildings thereon erected."

To be sold at the Parochial Church door of Ste-Thérèse, County of Terrebonne, District of Terrebonne, TUESDAY the SIXTH day of SEPTEMBER at ONE o'clock in the afternoon (Standard Time).

J. E. SCULLY,
Sheriff's Office, Sheriff.
St. Jerome. A18-1c

IMPETUS TO CO-OPERATIVE DISTRIBUTION OF FARM PRODUCTS IN PROVINCE OF QUEBEC

Purchase of Warehouse Is Part of Scheme to Control Production and Distribution, Hon. Bona Dussault Declares.

The purchase of the warehouse and elevator of the Lake of the Woods Company, on the banks of the Lachine canal, by the Provincial Government, is a new step towards the organization into a great co-operative body, with its own means of production and distribution, of the farmers of Quebec, Hon. Bona Dussault, Minister of Agriculture, said recently at the Government offices in Montreal.

Intensifies Efforts

The Minister remarked that since its advent to power, the National Union Government of Premier Duplussis had spared no effort to save the agricultural industry of the province. By the creation of farm loans, it has kept on the land thousands of agriculturists who were on the brink of bankruptcy. By this move, he said, the administration had assured a continuity of production of large tracts of land, and enabled the holders to introduce the necessary improvements. By this policy of unifying agricultural instruction in the province, the Government is preparing generations of farmers who will be armed to meet outside competition by the modernization of existing methods, and a better adaptation of products to soils which can bear them with profit.

Another important move was the unification of the farmers of the province into a great co-operative society, which will control production and distribution, as much as possible, Mr. Dussault continued. This was brought about by the merging of the Co-operative Fédérée and the Catholic Union of Farmers of Quebec into the Co-operative Générale des Cultivateurs de la Province de Quebec, which now includes all organized farmers of the province. With the creation of the Chambre Agricole de Quebec, the Government will have at its disposition a body of experts whose services will be passed over to the other bodies.

Controls Distribution

Methods of production, of classification, and of distribution will be controlled as much as possible by the above organizations, Mr. Dussault said, and with the purchase of such buildings as that just acquired from the Lake of the Woods Company, the farmers of Quebec will have the necessary accomodation to prepare and to keep their products, until such time as they can sell them with profit.

The Minister said that it was the intention of his department, through the above organization, to assure to the farmers of Quebec not only the means to remain on their land and cultivate it with profit, but also to establish some sort of control over production and distribution, so that there will never be an excess of goods over the capacity of consumption, locally and externally. In this manner, Mr. Dussault concluded, prices will be maintained at a reasonable level, and agriculture in Quebec will remain the backbone of the province's economic structure.

The Minister said that the necessary alterations would be made to the acquired warehouse, but that nothing would be changed in the present organization of the Co-operative Générale des Cultivateurs de la Province de Quebec.

You See It Every Day

What chances men take of being severely burned and even losing their life, is seen almost at every service station where gasoline is fed to the tank of a car, states the Winchester Press. The owner of the car will stand over the tank and watch the inflammable fluid being poured in with a lighted cigar or cigarette between his lips, and we have even seen them strike a match to light their pipe. In the open air the danger is not so great, but it is, nevertheless, a grave danger, and once the fumes of the gasoline become ignited, the explosion follows, and the man standing nearby is liable to be the most severely burned. We have frequently noticed young men, while the gas tank was being filled, strike a match and light a cigarette. Accidents do occur, and often lives are lost by such carelessness, but those who do escape do not seem to heed the many warnings. Recently we read of a man who was removing gas from a car, with a lighted pipe in his mouth. In a few hours he was being cared for in a hospital, and is probably disfigured for life. Fire and gasoline don't mix any more than alcohol and gasoline will mix.

— **Carleton Place Canadian.**

Discovery of Prairies Will Be Commemorated

St. Boniface, Man., Aug. 14.—Western Canada will observe the second centenary of the discovery of the great plains by de la Verendrye by means of an extensive program of events which will include the unveiling of a monument to that gallant explorer. The celebration will take place early in September and will include special pageants, processions, an exhibition of appropriate material and religious ceremonies. It is anticipated that the gathering here will be greatly augmented by groups from other parts of Canada. Plans have now been completed for the operation of a special excursion from Montreal over the Canadian National Railways under the direction of O. A. Trudeau, District Passener Agent, at that point. These travellers from the metropolis will establish their temporary headquarters at the Fort Garry Hotel, Winnipeg.

Pierre Gauthier de la Verendrye, discoverer of the West, is one of the glorious figures of Canadian history. A native of Trois-Rivières, he first established for himself a reputation as a capable soldier. Later he became a fur trader and then was fired with the spirit of exploration. This led him to the great adventure which carried him beyond the great lakes to the plains. He died in 1749 at the age of 64 to terminate a crowded life which left many entries on the pages of Canadian history.

Life is made up of patches, grave and gay,
We are all doing patchwork every day.
The stitches are the random words we say.
Some choose patterns clear and fine,
Piece them out with skill divine;
Others blot most everything they do,
Then they blame it on me and you.
Life is made up of patches, grave and gay;
We are all doing patchwork every day.

CANADIAN PACIFIC

Low Rail Fares to
Ottawa Exhibition
AUGUST 22—27

Round trip fares from Lachute
COACH CLASS: $2.20
FIRST CLASS: $2.55
Going between Aug. 20 and 27
Return limit: August 31, 1938.

Low Rail Fares to
Toronto Exhibition
AUG. 26—SEPT. 10

Round trip fares from Lachute
COACH CLASS: $9.65
FIRST CLASS: $11.10
Going between Aug. 25 to Sept. 10
Return limit: Sept. 14th.

Low Rail Fares to
Sherbrooke Exhibition
AUG. 27—SEPT. 3

Round trip fares from Lachute
COACH CLASS: $4.55
FIRST CLASS: $5.25
Going between Aug. 26 and Sept. 3
Return limit: Sept. 7, 1938.

Low Rail Fares to
Quebec Exhibition
SEPTEMBER 2—10

Round trip fares from Lachute
COACH CLASS: $5.75
FIRST CLASS: $6.60
Going between Sept. 1 and 10
Return limit: Sept. 13, 1938.

J. S. Giles, Agent, Lachute

Montrealer Found Dead With Bullet in Temple

Found dead in the woods at Long Lake, a few miles from Ste. Agathe, with a rifle bullet in the temple, Gustave Archambault, 27, of Montreal, met his death by accident last Friday while on vacation. Without calling a jury, Coroner Dr. G. Latour of St. Jerome investigated and found death had been accidental, police officers reported.

Archambault was a boarder at the inn at Long Lake, Ste. Lucie. On Friday, other boarders complained of the noise his continuous practice with a .22 rifle created about the premises and he was asked to go into the woods to end the annoyance, according to Chief Bergeron, of Ste. Agathe.

The rifleman was not missed until Saturday morning when he failed to appear for breakfast. A search of the vicinity led to his discovery in the woods with the bullet wound in the head. The rifle was nearby.

THAT'S THE POINT

They were arguing as to whether it was correct to say of a hen "she is sitting" or "she is setting."

"The question," said the farmer, "don't interest me at all. What I wants to know when I hear a hen cackle is whether she is laying or lying."

1832 1938

Public Confidence

Public confidence is the most prized asset of this bank. It does not appear in our balance sheet—it is not for sale. It is a gift from the public—the result of over a century of sound banking practice.

World-wide facilities in every department of banking

The BANK of NOVA SCOTIA
OVER A CENTURY OF BANKING SERVICE

3819B

A READY-MADE PLASTERED WALL

GYPROC is a high-class building material that provides a ready-made plastered wall. It is accepted as the standard of quality for wallboard in 40 countries. Adaptable to any size or type of new building, it is also ideal for remodelling or repair work.

GYPROC FIRE PROOF WALL BOARD

"Why Build to Burn!"

GYPROC—ivory-tinted—offers a perfect surface for any decoration desired.

A fire-resisting material that will not change shape, buckle, sag or shrink.

COTTINGHAM SUPPLY COMPANY
"Everything to Build Anything"
Telephone 51 Bethany Road

When you need PAINT get it at FARMERS SUPPLY COMPANY
HEADQUARTERS FOR
SHERWIN-WILLIAMS PAINTS

The Sign of Service hangs at our door.

— And back of that service is the research organization of McCOLL-FRONTENAC, which has every make and model of car classed for correct lubrication in all its parts . . . Deal here and feel satisfied that we employ

No Guess-Work in Lubrication

Quick Repairs,
Spray-Painting,
Top and Body Renovations,
All-round Efficient Service.

Gasoline AT A FAIR PRICE **24c. Gallon**

Lachute Autos Limited

Telephone 114 Main Street — Lachute

LACHUTE TO THE CALIFORNIA COAST

(Continued from page 1)

toward Salt Lake City, leaving at 6 p.m. on an all-hot non-stop route of 735 miles and reaching Salt Lake City next day at 4.30 in the afternoon. They were impressed by the beauty of the Mormon city. From this point they drove through Idaho to Yellowstone, seeing "Old Faithful," the most spectacular of the geysers, which erupts every 60 minutes. At Laurel, 10,942 feet above sea level, they encountered the prettiest scene on their entire route.

The remainder of their journey took them through Billings (Mont.), and Fargo (N. Dakota), Minneapolis, through Wisconsin to Manitowac, through Michigan to Port Huron, and so into Ontario and Quebec, their home province.

Among the Americans with whom they associated, Miss Doig and Miss Pearton were rather appalled by the mystery which enshrouds this neighborly country north of the line. Hearing the visitors were from Quebec, Canada, one native enquired whether Miss Doig knew Mrs. So-and-So, a resident of Calgary!

Miss Pearton, owner of the trusty automobile, is proud of its performance. Miss Doig is richer in experience through her unusual vacation, while — we, in conversation with her, toyed with some timely limerick on "An intrepid young lady from Upper Lachute. . ."

COUPLE CELEBRATE 60th WEDDING ANNIVERSARY

HAVE 37 GRANDCHILDREN AND 26 GREAT GRANDCHILDREN

(Continued from Page 1)

Mrs. Edmond Lalonde, Eau Claire, Wis.

Sons-in-law and their respective families — J. W. Lefebvre, Lachute; Ulric Grandmaison, St. Benoit; Arthur Lalonde, St. Hermas; Henri Vaillancourt, Lachute; Eugéne Nepveu, Montreal; Rodolphe Lamoureaux, Montreal.

Nephews and nieces: Dr. Albt. Lavigne, M. and Mme. J. F. Lavigne, Miss Jeanne Lavigne, and M. and Mme. Omer Paquette, of Lachute; Theodule Lalonde, of Plantagenet, Ont.; M. and Mme Eloi Richer, Conrad and Hector Richer, of St. Hermas; M. and Mme. Joseph B. Toutant, Detroit; Mme. Joachin Raymond, St. Hermas; Mme. Jos. St. Jacques, Montreal; M. and Mme. Edmond Lalonde, Plaisance. There are 37 grandchildren and 26 great grandchildren.

In addition to many of these relatives, the following guests will attend the banquet on Saturday: Rev. Curé E. Labelle, and Rev J-P. Savage, assistant curé, Lachute; Rev. Sister Ste. Célestine, Superior of Lachute Convent; Hon. Arthur Sauvé and Mme. Sauvé, Montreal; Hon. Jean-Paul Sauvé and Mme. Sauvé, St. Eustache; Dr. Alex. Rodrigue, Mayor of Lachute.

Watchman Want Ads do 'big advertising' for folks of modest means.

Report of Finances for Consolidated Schools

Lachute Protestant High School Board of Commissioners

BALANCE SHEET AS AT — 30th JUNE, 1938

ASSETS

Cash in bank		$247.15	
Investments at par	$2,700.00		
Accrued interest to date	49.32	2,749.32	
Due from Ratepayers			
Parish of St. Jerusalem	5,310.54		
Town of Lachute	3,171.15		
School Fees	1,447.17	9,928.86	
Other Assets		360.00	
Land, Buildings, Equipment, etc., at estimated value		81,725.00	$95,010.33

LIABILITIES

Funded Debt			
30 Year Serial Debentures 6% due 1933 — 1962 inclusive	25,000.00		
Less			
Redeemed at 30/6/38	1,700.00		
	23,300.00		
Accrued interest thereon to date	467.28	23,767.28	
Reserve for Depreciation on Capital Assets		1,700.00	
Capital Surplus		56,257.72	
Earned Surplus		13,285.33	$95,010.33

Verified subject to my report of even date
L. John Skaife,
Montreal, 19th July, 1938. Chartered Accountant.

STATEMENT OF REVENUE AND EXPENDITURE FOR THE YEAR ENDED 30th JUNE, 1938

Revenue			
Taxes		$10,916.73	
School Fees		5,154.27	$16,071.00
Government Grants			7,239.50
Catholic Trustees — Net			858.85
Perley Scholarships			330.00
Other Revenues			154.89
			$24,654.24
Deduct Expenditure — Educational			
Teachers' Salaries		15,125.00	
Transportation — Children		3,940.00	
Other Expenditures		1,004.97	$20,069.97
Buildings			
Light and Heat		980.16	
Janitors' Wages		820.80	
Repairs and Maintenance		491.38	
Other Expenditures		447.37	2,739.71
Administration			
Interest on Debentures		1,402.00	
Salary — Secretary		600.00	
Provision for Depreciation		400.00	
General Expenses		290.47	
Special Educational Expense		150.00	
Magazine Expense		92.45	2,934.92
Total Expenditures			25,744.60
Loss on Operations for Year			1,090.36

STATEMENT OF CASH RECEIPTS AND DISBURSEMENTS FOR YEAR ENDED 30th JUNE, 1938

Cash on hand 1st July, 1937				$1,322.19
Receipts				
Taxes — General				
Current	$6,581.72			
Arrears	2,827.08	$9,408.80		
Taxes — Special				
Current	1,481.19			
Arrears	486.83	1,968.02	11,376.82	
School Fees				
Current		4,668.50		
Arrears		91.50	4,760.00	
Government Grants			7,239.50	
Prizes			176.00	
Magazine Income			268.25	
Perley Scholarships			330.00	
Catholic Trustees			886.66	
Interest Received			149.91	25,187.14
				26,509.33
Deduct Disbursements				
Educational				
Teachers' Salaries		15,125.00		
Trasportation — Children		3,940.00		
Other expenses		1,175.99	20,240.99	
Buildings				
Light and Heat		980.16		
Janitors' Wages		820.80		
Repairs and Maintenance		491.38		
Other expenses		447.37	2,739.71	
Administration				
Interest on Debentures		1,500.00		
Salary — Secretary		600.00		
Debentures redeemed		400.00		
School Magazine		313.20		
Other expenses		468.28	3,281.48	26,262.18
Balance Cash in Bank 30th June, 1938				247.15

Protestant School Commission, Municipality of Chatham No. 2, Brownsburg

BALANCE SHEET AS AT 30th JUNE, 1938

ASSETS

Capital Assets			
Land and School Buildings		$40,000.00	
Equipment, Furniture and Apparatus		8,130.55	$48,130.55
Current Assets			
Cash on hand and in Bank		714.50	
Due from Taxpayers			
General Tax	$3,066.94		
Special Tax	565.32		
School Fees	2,375.00		
	6,007.26		
Less: Reserve for Bad Debts	2,137.97	3,869.29	4,583.79
			52,714.34

LIABILITIES

Capital Liabilities			
5½% Serial Debentures due 2nd Jan., 1951			
Original Issue	12,500.00		
Less: Redeemed at 30th June, 1938	3,700.00	8,800.00	
Reserve for Depreciation Capital Assets		3,700.00	
Capital Surplus		35,630.55	48,130.55
Current Liabilities			
Accounts Payable		36.59	
Coupons due but not presented		16.50	
Pensions Reserve		150.00	
Earned Surplus		4,380.70	4,583.79
			$52,714.34

Verified subject to my report of even date,
L. John Skaife,
Montreal, 20th July, 1938. Chartered Accountant.

STATEMENT OF RECEIPTS AND DISBURSEMENTS YEAR ENDED 30th JUNE, 1938

Cash in Bank 1st July, 1937			$361.62
Receipts			
General Taxes	$8,843.95		
Special Taxes	1,526.47		
School Fees	1,683.50	$12,053.92	
Government Grants	7,693.13		
Bank Loans	2,500.00		
Interest Received	334.15	10,527.28	22,581.20
Total Receipts			22,942.82
Deduct Disbursements			
School			
Teachers' Salaries	8,287.50		
Conveyances	2,231.00		
Fuel, Cleaning and Sweeping	572.80		
Interest on Debentures	511.50		
Debentures Redeemed	500.00		
School Supplies	337.44		
New Equipment	160.28		
Insurance	96.04		
Repairs and Maintenance	92.89		
Examiners and Prizes	39.25	12,828.70	
Administration			
Bank Loans Repaid	6,500.00		
Catholic School Trustees	1,678.10		
Janitor's Wages	660.00		
Salary — Secretary	300.00		
Interest on Loans	116.85		
Printing, Postage and Stationery	71.04		
Audit Fees	50.00		
General Expense	23.63	9,309.62	
Total Disbursements			22,228.32
Balance — Cash on Hand and in Bank 30th June, 1938			$714.50

Montreal, 20th July, 1938.
G. Scudamore, Secretary-Treasurer.

URGES STANDARD SIGNALS

A motion by Alderman Taylor calling for a standard system of arm signals for use by police officers on traffic duty, was referred to the Police Commission at Ottawa for consideration. The alderman outlined the variety of signals at present in use.

ELEPHANT RADIO USED

To control the enormous crowds visiting Hardwar, India, for the famous Pilgrim Fair, a "radio elephant" was used. A police officer, seated on the beast's back, had a portable radio set in the howdah, with a small aerial projecting from the roof. By this he kept in touch with the police headquarters, and regulated the milling crowds around him. More than 500,000 visited Hardwar for the festival, which is held every 12 years.

Miss Germaine Janin, daughter of Mr. and Mrs. Alban Janin, of Outremont, and Mr. Guy Legault, B.A., LL.B., son of Mr. L. L. Legault, K.C., and Mrs. Legault, Lachute, whose marriage was solemnized this morning.

Young Townsman Wedded in Fashionable Ceremony

Legault-Janin

At the Church of St. Germain d'Outremont, Miss Germaine Janin, daughter of Mr. and Mrs. Alban Janin, of Outremont, was united in marriage to Mr. Guy Legault, son of Mr. L. L. Legault, K.C., and Mrs. Legault, of this town, in a fashionable wedding which took place at 10.30 o'clock this morning. Rev. Curé L. Desjardins, parish priest and cousin of the bridegroom, officiated in the presence of a large gathering of friends and guests, including many from Lachute.

The bride wore a mediaeval gown of a white tulle Diaphane, with the skirt embroidered with princess lace, and a very long train. Her veil of matching tulle was held in place by a cluster of orange blossoms. She wore pointe de Venise lace shoes, and carried white orchids and lily-of-the-valley.

The bride was given in marriage by her father, and was attended by her sister, Miss Claire Janin, as maid-of-honor, and by Miss Gisele Legault, sister of the bridegroom, as bridesmaid. They were gowned alike in mediaeval frocks in two tones of pink tulle, trimmed with forget-me-nots. They wore forget-me-nots in their hair, and carried pouch bags of pink tulle with tiny bouquets of forget-me-nots.

Mrs. Janin, the bride's mother, was gowned in a Molyneux model of white crepe, having a slight train, and she wore a large straw hat trimmed with touches of black velour and having a veil. Her corsage bouquet was of orchids. Mrs. Legault, mother of the bridegroom, was in a Paquin model of royal blue Chantilly lace; she wore a matching hat of exotic straw and corsage bouquet of Finch roses.

Dr. J. P. Legault, brother of the groom, was best man, and the ushers were Messrs. Maurice and Jacques Janin, brothers of the bride, Fernand Legault, brother of the bridegroom, Maurice Trudeau, R. A. Munich, jr., and Fernand Corbin.

Following the ceremony a garden reception was held at the home of the bride's parents, 140 Pagnuelo Ave., Outremont. The happy couple left later for a honeymoon trip of several weeks in Europe. Proceeding by plane from St. Hubert airport to New York, they will sail on Saturday by the S. S. Ile de France.

Engagement

Mr. and Mrs. Robert Hamilton, of Lachute, announce the engagement of their daughter, Cora Shirley Andria, to Mr. Ernest J. A. Boyd, son of Mrs. Boyd and the late John Boyd, of Montreal, formerly of Lachute. The wedding will take place the middle of September.

ROBERT HAMILTON
for
COAL
FLOUR, GRAIN, FEED
Best prices and prompt delivery to orders
Phone 596

'Burg C-I-L Team Victorious

Brownsburg —

On Saturday, Aug. 13th, Brownsburg C-I-L team motored to Beloeil to play their second soft-ball game in the league between the C-I-L teams—Beloeil Montreal, P.V., and Brownsburg. After a hard 10-inning game Brownsburg won by a score of 7 to 6.

On Saturday, the 20th, the boys play a double-header on home grounds with visiting teams from Montreal and Beloeil. The first game is with Montreal, at 2.30 p.m., and the second with Beloeil at 5 p.m. All are welcome to attend these matches.

A FREE TRANSLATION

Customs Officer (to Chinese immigrant) — "What is your name ?"

Chinese — "Sneeze."

"Is that your real name?"

"No. Me translate it into velly good English."

"Well, what's your native name ?"

"Ah Choo."

Marriage of Interest Here

Doig-Landry

On Saturday evening, August 6th, the Rev. Dr. J. A. MacGlashen officiated at the marriage of John Alexander Doig, of Montreal, and Hazel Eloise Landry, R.N., daughter of Captain and Mrs. M. W. Landry, of Dartmouth.

The bride was attractively gowned in a white sharkskin suit with white accessories. Her corsage was of pink roses and lilies-of-the-valley. The bride's sister, Mrs. Laurence Howe, was matron of honor; she wore a navy blue suit with white accessories, and her corsage was of pink roses and baby's breath.

George Conrad, of Halifax, was groomsman.

Following the ceremony, a reception was held at the home of the bride's sister, Mrs. Roy Lintaman, 8 Victoria Road, where dainty refreshments were served. The bride received many lovely gifts. The happy couple will leave shortly for Port Menier, Anticosti Island, where the groom is employed in the government service.

Second Largest Lake

For its altitude, Lake Tahoe in California, is the second largest lake in the world—only surpassed by Titicaca in the South American Andes. Twenty-two miles long by 12 miles wide, more than a mile above sea level in the tall Sierra, its depth in at least one part is more than 1,600 feet. Yet it isn't size alone for which Tahoe is noted. It is the combination of royal blue water and deep green pine, and the startling climb of frosty peaks, jumping to a quick 9,000 feet to inclose the lake on all sides.

Australia Supplies Much Wool

World-famous for its sheep, Australia supplies one-fourth of the earth's entire crop of wool Yet it first turned to wool-raising because no other agricultural venture was profitable in its great dry areas. Careful breeding almost doubled its yield per sheep. New South Wales, the center of Australia's most profitable industry, supplies half the nation's wool.

"White caps upset me"
"Sweet Caps set me up"

SWEET CAPORAL CIGARETTES
"The purest form in which tobacco can be smoked."

ASSALY'S
(next to the Rex Theatre)
Special Autumn School Sale
ATTRACTIVE PRICES ON ALL LINES OF SCHOOL CLOTHING — SMART APPEARANCE AND LONG WEAR
Also a special sale of Dr. Locke's Shoes
150 pairs regular $6.95 — now $3.95
We are agents for the popular
Semi-Ready Clothing at Competitive Prices

Native of Dalesville Died Suddenly in Manitoba

LATE ROBERT MARSHALL

On Friday, Aug. 5th, the death of Robert Marshall occurred at his home in McAuley, Man., where he had resided for the past 30 years since leaving his native community of Dalesville as a young man. Second son of the late Thos. Marshall and the late Mary Mason, of Dalesville, Mr. Marshall worked in the sawmills of this county before going west. At McAuley he was married to Miss Alice McNally, who survives him together with his two daughters, Mrs. Lawrence Pitman (Roberta) and Miss Ainsley Marshall, both of McAuley.

Mr. Marshall had been a farmer and had also established a butcher business in the West. He had served as a councillor of his township and a trustee of the school board. He was in his 56th year.

Also surviving are three brothers, Peter, James and George at Manson, in the McAuley district, and three sisters in this county — Mrs. Thos. Cousins, Grenville, Mrs. W. S. Clark, Hill Foot, and Mrs. D. J. Clark, Lachute.

His funeral was held Sunday, Aug 7, from the United Church, interment being made in the nearby cemetery at McAuley. Floral tributes from many friends and neighbors, business firms and organizations, gave token of the respect he had won among his fellow citizens.

"Perhaps when we are further away from it and can see it in its right perspective, the League of Nations will seem one of the most pregnant experiments in many generations." — **Sir Samuel Hoare.**

COMING EVENTS

DANCE

Every Saturday night, at Ralph's Place, Lakefield, from 9-12 (Standard). Harold Simpson and his Orchestra. Refreshment booth and rest room. Admission, gents 50c, ladies 25c, tax included. X

PLAYS, ST. ANDREWS EAST

United Church Players present three plays, Town Hall, St. Andrews East, Saturday, August 20th, 7.45 p.m., E.S.T.. Admission 35c, children 20c. A18-2p

PICNIC AT LAKEFIELD

A picnic will be held in Tomalty's Grove, Lakefield, on Saturday, August 20, at 2.30 p.m. (D.S.T.), under auspices of the Women's Institute. Home-cooking table, ice cream and soft drinks. Good program of sports; prizes. —1c

DANCE

— Jack Ward and his Merry Haymakers, at the Black and White Pavilion, on Friday, August 19th. Admission, 50c (tax included). —1c

DANCE

The L. O. L. No. 716 are holding a dance in their hall at Shrewsbury, on Wednesday night, August 24th. Admission 25c each. —1p

DANCE

The L. O. L. 2231 are holding a dance in Louisa Hall, Louisa, on Saturday, August 20th. Admission 25 cents. —1c

DANCE

Don't forget to attend the dance at the Black and White Pavilion, Friday evening, Aug. 26th, given by the Jerusalem and Bethany W.I. Good orchestra. Admission 30c (tax included). —1p

Re-visits Lachute After Quarter of a Century

Though having lived in St. Catharines for the past 25 years, Graham MacDonald has long cherished the thought of a return visit to his native heath, and his dream was realized when he drove into Lachute Tuesday evening on a motor trip, during which he intends to visit Montreal, Quebec and New York.

While in town Mr. MacDonald was the guest of his aunt, Mrs. A. Beers, Lachute Mills, and took the opportunity of calling on The Watchman to renew old acquaintances. Graham was but a lad of eleven years when his family moved to their Ontario home, but he remembered enough to appreciate the many changes and improvements effected in this town.

In St. Catharines Graham MacDonald and his family are members of the United Church, of which Rev. Arnold Matthews (for many years resident of Lachute), is the pastor.

He was accompanied by his wife and sister-in-law, Mrs. Hartney, with her son, Harold.

Births, Marriages and Deaths

Births, Marriages, Deaths, In Memorium, etc., 50 cents each insertion . . . 25c additional for each verse with In Memoriam notices.

DEATH

MARSHALL—Suddenly, at McAuley, Manitoba, Aug. 5th, 1938, Robert Marshall, formerly of Dalesville, Que., in his 56th year.

ACKNOWLEDGMENT

TOWNSEND — Mr. and Mrs. Gordon Townsend and family wish to express appreciation for the kindness and sympathy shown to them in their recent sad bereavement.

IN MEMORIAM

GRAVES — In loving memory of a dear mother, Mrs. John Graves, who passed away on August 14th, 1934.

We mourn for her in silence,
No eyes can see us weep,
But many a silent tear is shed
While others are asleep.
—Sadly missed by her family.

KELLY — In loving memory of a dear husband and father, Samuel Kelly, who passed away Aug. 16th, 1937.

You left sweet memories to blossom
Bearing fruit for the years to come,
In the lives of those who loved you
Precious memories of days that are gone.
We think of you in silence,
Your name we oft recall;
There is nothing left to answer,
But your picture on the wall.
— Ever remembered by his wife and Mary and Holland.

KELLY — In loving memory of my dear father, Samuel Kelly, who departed this life Aug. 16th, 1937.

Out of the home so dear to him he passed,
With no good-bye, no farewell at the last;
Out from a life of usefulness,
Out from the home his smile was wont to bless,
Into a land of never-fading day,
Where pain and sorrow never find their way,
When day was just begun the summons came.
The tired heart was stilled —
And hope's bright flame went out
To shine for us no more below,
But it will be rekindled, this we know.
And we shall find our own some day.
For love immortal cannot pass away;
Somewhere dear hands shall clasp our own once more,
And those whom we have loved in days of yore
Shall come to meet us in the morning land —
And there at last our souls shall understand. — Jennie.

SOCIAL and PERSONAL

Mrs. L. Griffith spent a few days this week visiting in the Capital.

Miss Elsie MacVicar, of Lachine, is visiting Mr. and Mrs. Leslie Morris.

Mr. and Mrs. Vasey, of Montreal, are the guests of Mr. and Mrs. Fred Roberts.

Mr. and Mrs. F. S. McGibbon left this week for a ten-day boat trip to New York City.

Mr. and Mrs. J. W. Scott and son, Gilbert, are vacationing at Old Orchard Beach, Me.

Miss Mary Evans, of London, Ont., is the guest of her mother, Mrs. Geo. Evans, at Lakefield.

Miss Gabrielle Baulne, of Montreal, spent last week as the guest of Miss Juliette Rodrigue.

Miss Ruth Todd has returned to town after spending a few weeks' vacation in Detroit, Mich.

Miss Shirley McOuat, of Flint, Mich., is visiting her grandparents, Mr. and Mrs. Wm. McOuat.

Miss Betty Fraser, of Tetreaultville, Que., is visiting Mr. and Mrs. Alex Robertson at Lake Louisa.

Mr. and Mrs. R. J. Westgate and daughter, of London, Ont., are visiting friends in Lachute and Lakefield.

Mr. Wm. Drennan and Mr. Dale Argue, of Flint, Mich., are visiting relatives and friends in Lachute and vicinity.

Mr. and Mrs. Miles Walker, of Montreal, were the week-end guests of Mr. and Mrs. Wilbur Walker in Lachute.

Dr. and Mrs. John Smith, of Grand Rapids, Ohio, are spending a vacation visiting relatives and friends here in Lachute.

Mr. Ewen Todd, of Detroit, Mich., spent a few days last week renewing acquaintances and visiting his relatives in town.

Miss Catherine Heustin, of St. Eugene, Ont., is spending this week as the guest of Misses Leona and Marjorie Walker.

Mr. and Mrs. Jack Lewis and daughter, Miss Doris Lewis, have returned from a motor trip to Albany, N.Y., and other points.

Mr. and Mrs. Geo. Leggett and daughters, the Misses Shirley and Marjorie Leggett, at vacationing at Cape Elizabeth, Maine.

Mr. and Mrs. F. J. Sanford have returned home after spending a pleasant two weeks' vacation at Bayview, Maine, and Boston, Mass.

Mr. and Mrs. L. Partridge, who have been spending the summer visiting relatives and friends, have returned home to New Jersey, N.Y.

Mr. Maurice Paquette, of Ste. Agathe des Monts, and Mr. Ernest Lortie, of Lachute, motored to Sherbrooke and visited friends last week-end.

Miss Jean Picken has returned to resume her duties at the Montreal General Hospital after spending the past three weeks with her mother, Mrs. R. Picken.

Miss Maxine McDonald and Master Robert McDonald, of Flint, Mich., are spending a few weeks visiting their uncle and aunt, Mr. and Mrs. Ross Muir, and other relatives.

Mr. Phil Lalonde, director of radio station C.K.A.C., and Mrs. Lalonde, with their little daughter, Johanne, also Mr. and Mrs. J. Daoust, of Montreal, were week-end guests of Mr. and Mrs. C. Tremblay.

THANKS

Mr. A. W. Robbins wishes to thank all those who helped during the fire on Saturday last, and especially the Lachute Fire Brigade for their almost immediate response to the phone call; the firemen, under Fire Chief Geo. Y. Deacon, had a stream of water on the fire just 15 minutes after they were called, thereby cutting the loss to a minimum.

England's champion book collector for hospitals is S. H. Hann, a window cleaner of Streatham, who has collected an average of 70 books or magazines every day for 11 years.

NON-COMMITTAL
(Wall Street Journal)

Once upon a time, they say, a man invented a mousetrap. He believed his fortune would be made in sales if he could get President Lincoln to recommend it. After a long, persistent effort, he secured an audience with the President and received the following recommendation, which will apply to many things besides mousetraps:

"For the sort of people who want this sort of thing, this is the sort of thing that sort of people will want."

Chop suey is not a Chinese dish and no Chinese ever eats it. The only chop suey which is known in China is a cheap kind of hash which is salvaged by Cantonese beggars, who beg for odds and ends of food. The discovery of gold in California is said to have been responsible for the chop suey industry in North America. Miners demanded food at a Chinese restaurant after closing hours, and the proprietor served them a mixture which his Chinese patrons had left. The miners liked it, and came back for more.

Some election officials recently found that a dead man was running for public office. Now, why doesn't somebody check over a few of the ones who are already in? — Exchange

Help improve your personality with Wrigley's Gum. Keep your teeth white, breath sweet, by using healthful Wrigley's Gum daily—*as millions do*. The children also love the delicious refreshing flavor of Wrigley's Double Mint. Take some home today. CS-36

REX

Home of Good Shows

THUR., FRI., SAT., AUG. 18-19-20

Claudette Colbert and Gary Cooper in

Bluebeard's Eighth Wife

Hollywood's leading love-team in the comedy-hit of 1938.

And on same program . . . . .
Richard Barthelmess and Dolly Haas
— in —

A Spy of Napoleon

A struggle for the mastery of Europe. Fox News Reel

SUN., MON., TUES., WED., AUG. 21-22-23-24

FRED ASTAIRE, GEORGE BURNS and GRACIE ALLEN in

A Damsel in Distress

with Joan Fontaine, Reginald Gardiner.

The world's most inhuman racket:

Daughter of Shanghai

With ANNA MAY WONG, Phillip Ahn and Larry Crabbe.
And Cartoon: CAPTAIN PUP

THURS., FRI., SAT., AUG. 25-26-27

Mark Twain's immortal story . . . . brought to life in Natural Technicolor:

The Adventures of Tom Sawyer

Introducing Tommy Kelly, Jackie Moran, May Robson, Nana Bryant and Ann Gillis.

Thrill-filled drama of the English Derby:

ARTHUR WONTNER as Sherlock Holmes in

Silver Blaze

With Ian Fleming and Lyn Harding.
And Fox News Reel

Churches

LAKEFIELD SERVICES
Rev. C. W. P. Baugh, Rector.

Lakefield, 10 a.m.
Shrewsbury, 1 p.m.
Louisa, 3 p.m.
Dunany, 7 p.m.
(All services on Standard Time).

LACHUTE BAPTIST CHURCH
Mr. Walter Tompkins, Pastor.

9.45 a.m., Sunday School.
11 a.m., Morning Worship.
7.30 p.m., Gospel Service.
Mr. Leach, of Avoca, will preach.

BROWNSBURG UNITED CHURCH
Rev. S. J. Pike, Minister.

10 a.m., Sunday School.
11 a.m., Morning Worship.
7 p.m., an open air service on the lawn of Mr. T. Woods.

REGULAR BAPTIST SERVICES
Rev. C. Hardie

Brownsburg —
Morning worship, 11 a.m., D.S.T.
Dalesville —
Gospel service, 8 p.m. D.S.T.

MARGARET RODGER MEMORIAL PRESBYTERIAN CHURCH
Rev. H. Cousens, B.A., B.D.

11 a.m., Morning Worship, Lachute.
7 p.m., Brownsburg.
Jonathan M. Fletcher, B.A., will conduct the services.
Visitors welcome to these services.

LACHUTE UNITED CHURCH
Rev. W. B. Rosborough, B.A., B.D.

Rev. John Macaskill, formerly of St. Andrews East.
11 a.m., Morning Worship.
3.30 p.m., East Settlement.
Welcome to all Services!

BROWNSBURG MAPLE AVENUE BAPTIST CHURCH
Rev. J. R. Simpson, B.A., B.Th.

10 a.m., Sunday School.
11 a.m., Morning Worship.
8 p.m., Evening Worship.
Anniversary Sunday.
Rev. Laurence Mason, of Strathroy, Ont., will be guest speaker.
Visitors cordially welcome.

ACTIVITIES AMONG LOCAL CHURCHES

Fifty-First Anniversary of Grenville Baptist Church

Grenville N. — The fifty-first anniversary of Grenville Baptist Church was fittingly observed on Sunday last. Rev. Mr. Mason, of Ontario, had charge of the service and gave a very impressive sermon. Miss Helen McFaul, of Lachute, sang a solo, which added to the inspiration of the occasion.

At St. Andrews East Presbyterian Church

St. Andrews E. — The W. M. S. of the Presbyterian Church met on Wednesday afternoon, Mrs. Robert Bradley presiding. The devotional exercises were taken by Miss Ruth Bradley, who read a splendid paper on the early ministry of Christ, showing how He left the example of being kind and helpful to the unfortunate in life.

The guest speaker for the day was Rev. John Heyworth, of Chicago, who took for his subject "The Life of John Wesley." Mr. Heyworth pointed out that for twelve years Wesley's life and ministry was very ordinary; after that a change took place and Wesley spoke to, and converted, thousands of people. He stressed the necessity for the act of regeneration on each life before it could be a real success. Mr. Heyworth also spoke of the power of the "small group," if their lives were consecrated, and gave many instances from sacred and secular history.

Miss M. Hamilton contributed a very beautiful solo, "I'll go where you want me to go, dear Lord."

A social hour was spent in the church hall at the close of the meeting and refreshments were served by Misses T. Walsh, Alison Rodger, Ruth Bradley, and Agnes Rodger.

A large congregation was in evidence at the Presbyterian Church on Sunday morning, when Dr. Malcolm Campbell preached an eloquent sermon. Mr. D. Hawken, of Ottawa, was the guest-organist and Mrs. Dorothy Duncan the soloist. Her numbers were "Come Unto Him" from Handel's Messiah and "Shepherd, take me by the hand" by Ward-Stephens. These selections were beautifully rendered. Mrs. Duncan will sing again next Sunday at the morning hour of worship, and the minister, Dr. Ballantyne, will preach.

Chaplain Orange Grand Lodge at Morin Heights Service

Morin Heights. — A large number of Orangemen and friends attended the parade and service which took place at the United Church here last Sunday. The service was conducted by the Rev. Patterson, of Lachine, chaplain of the Grand Lodge.

Annual Bazaar at Lakefield

Lakefield. — The annual bazaar of the Women's Auxiliary of Trinity Church was held here on Saturday afternoon with the president, Mrs. T. McCambly, and vice-president, Mrs. G. Peet, as hospitality convenors. The tables were in charge of the following: Fancy and useful articles, Mrs. C. Baugh, Mrs. Williamson; home-cooking, Mrs. Jas. Thompson; tea tables, Mrs. L. Dawson, Mrs. A. Kyle, Mary Baugh; candy, Mrs. M. Copeland, Beatrice Baugh; fish pond, Barbara Sherritt; flowers and vegetables, Mrs. W. Shearsmith, Norah Manson; ice cream and soft drinks, Mrs. R. Andrews; tickets, Mrs. G. L. Rogers; horoscope, Mrs. S. Andrews; white elephant, Wilma Evans.

The sum of $95 was realized.

MACKAY INSTITUTE
School for the Deaf and Partially Deaf
3544 Decarie Boulevard, Montreal.

PRINCIPAL — Miss Dena Hagen, M.A.
STAFF — includes trained and experienced teachers.

Children accepted from three years of age. Mothers of young deaf children helped through correspondence, upon request to the Principal.

"Lipreading Classes for Hard-of-Hearing Adults."

Next Term Beginning — September 7, 1938

A18-4c

Special Offer!

2 Regular Cakes Woodbury's Soap FREE with each Jar Woodbury's Cream, Large — at 47c
1 Cake FREE with 25c sizes.

50c Jergen's Lotion, —
15c Woodbury's Face Powder — Both 43c

If you suffer from Lumbago, Rheumatism, etc. you will find a quick and sure relief in Rumacaps. Ask for FREE SAMPLE.

REXALL DRUGSTORE
Main St. **BEATON'S PHARMACY** Phone 164

The 1938 Ford V-8

A Master . . . in Economy
. . . in Performance

THE STANDARD

THE DE LUXE

GEO. Y. DEACON Ford Dealer
Lachute Mills

The Adventures of Tom Sawyer

As filmed by David O. Selznick, producer of "David Copperfield," "Little Lord Fauntleroy" and "A Tale of Two Cities."

Fiction Serial from the UNITED ARTISTS Technicolor Film (appearing next week at Rex Theatre, Lachute)

CHAPTER ONE

"Tom . . . TOM . . . TOM !"

Only the katydids answered Aunt Polly in the quiet little Mississippi River town of St. Petersburg that lazy summer's day. The old lady pulled her spectacles down and looked over them about the room; then she looked under them. She seldom looked through them — they were her state pair and she could have seen through a pair of stove lids just as well.

As Aunt Polly turned toward the kitchen of her modest home she said not fiercely, but still loud enough for the furniture to hear :

"Well, if I get hold of you I'll—"

She did not finish, for by this time she was punching under the bed with the broom and she needed breath to punctuate the punches. She resurrected nothing but the cat.

In the kitchen stood Tom's younger half-brother, Sid, a smug and oily little "good boy" attired in an apron, wiping dishes.

"I never seen the beat of that boy," muttered Aunt Polly, "why can't he be more like you, Sidney?"

"I reckon he jest doesn't try hard enough," replied Sid, trying so hard to be nice that he dropped the plate he was polishing.

"Now there, that's all right," gasped Aunt Polly. "You didn't mean to do it. Go on back to school. — Don't wait for Tom."

Sid jerked off his apron, slapped on his hat, and as he left the house by the back porch, stopped at the door of the jam closet and called :

"Good-bye, Tom !"

Aunt Polly tip-toed to the door and opened it, and when Tom darted out, grabbed him by the ear and rapped him smartly on the head with a thimble-covered finger.

Tom dropped a paper-covered dime novel of the era, "The Life of John Murrell, River Pirate."

"Forty times I've told you if you didn't leave that jam alone, I'd skin you alive !" said Aunt Polly.

Tom obligingly handed her a switch from behind the closet door. As the switch hovered, he pointed and yelled: "Aunt Polly ! What's that behind you ?"

As she whirled and snatched her skirts from danger, Tom bolted.

Surprised and angered the old lady stood for a moment looking after the fleeting boy, then shook her head, half amused, half perplexed.

"What d'you call work !" said Tom

She entered the kitchen and found Mary Sawyer, a dreamy, pretty girl of about fifteen, working intently on her latest poem.

"I ain't doin' my duty by my own dead sister's child, and that's the Lord's truth, ain't it ?" she addressed her meditative niece.

"Yes, ma'am," said Mary absently.

Tom meanwhile had dashed, not to school, but to a swimming hole near the river. When he finally came home he recounted his adventures to Little Jim, a small colored boy who helped around the house, as they chopped the next day's wood.

At supper, Aunt Polly asked questions full of guile. She loved to contemplate her diplomacies as marvels of deep cunning.

"Tom, it was middling warm in school, warn't it ?"

"Yes'm."

"Didn't you want to go a-swimming, Tom ?"

Now Tom knew where the wind lay, and he forestalled the next move.

"Some of us pumped our heads, mine's damp yet. See ?"

Aunt Polly tried another trick.

"Tom, you didn't have to undo your shirt collar where I sewed it, did you ?"

Tom opened his jacket. His shirt collar was securely sewed.

Aunt Polly was half sorry her strategy had miscarried, half glad that Tom had stumbled into obedient conduct, when up piped Sidney :

"Didn't you sew his collar on with white thread, Aunt Polly ?"

"Why, yes, I did," said Aunt Polly.

"Well," gloated Sidney, "that thr d is black."

Tom fled, leaving a promise of a licking for Sid.

Just around the corner he met a stranger in town, a boy a shade larger than himself. This boy was well dressed — on a week day — and had shoes on. There was an air about him that irked Tom.

Neither boy spoke as they moved sidewise in a circle, face to face and eye to eye. Finally Tom said :

"I can lick you."

"I'd like to see you try it."

A few more such challenges and counter-invitations and then both boys were rolling and tumbling in the dirt, punching and scratching at each others' noses, covering themselves with dirt and glory. Presently through the fog of battle, Tom appeared, seated astride the new boy, and punching him with his fists.

"Holler 'nuff ?" demanded Tom.

At last the stranger got out a smothered "'Nuff," and Tom let him get up and said : "Now that'll learn you, better look out who you're fooling with next time."

He got home pretty late and when his aunt saw the state of his clothes her resolution to turn his Saturday holiday into captivity at hard labor became adamantine.

Saturday morning, the summer sun was bright, hearts sang, and locust bloom fragrance filled the air.

But when Tom Sawyer surveyed the thirty yards of board fence, nine feet high, that he was under orders to whitewash, life seemed hollow, and his spirit was crushed with melancholy.

Aunt Polly, followed by Sid, ushered him to the scene of his labors, and departed with the air of one whose mission had been well done.

As Tom raised the brush for the first stroke, Little Jim, with a tin pail, came skipping through the gate on his way to the pump. Tom offered to fetch the water if Jim would whitewash, Jim demurred, saying Aunt Polly would "snatch de haid offen'" him.

Slowly, painfully, Tom went on with his task. Soon the free boys would come tripping along on all sorts of delicious expeditions and they would deride him for having to work. Tom's sorrows multiplied with each stroke of the brush. At this dark and hopeless moment, a great inspiration burst upon him.

He resumed his work with an air of intense concentration. In sight hove Joe Harper, the boy whose ridicule he had been dreading. Joe was eating an apple, but between bites whooped melodiously, for he was impersonating the steamboat "Big Missouri."

Tom paid no attention.

"I'm goin' a-swimming, I am," said Joe, "but accourse you'd ruther work."

"What do you call work ?" said Tom, looking at Joe with feigned surprise.

Joe WAS surprised. "Why, ain't that work ?"

"Well," said Tom, wielding the whitewash brush with a few artistic flourishes, "all I know is, it suits Tom Sawyer."

Joe stopped nibbling his apple, and said :

"Say, let me whitewash a little."

Tom pondered the proposition, finally said reluctantly :

"No, no, if it was the inside I wouldn't mind and Aunt Polly wouldn't but she's awful partickler about the outside."

Joe tried bribery. He offered a Bible ticket, which Tom scorned, but finally the offer of the partly eaten apple and the knob off a brass door knocker got Joe the whitewash brush.

Tom sat down on a barrel, with the apple, and grinned to himself while Joe put everything he had into the task.

By the time Joe had fagged, Tom had traded the next chance to Billy Fisher for a kite; Johnny Miller succeeded him for a dead rat and a string to swing it on.

Other opportunities developed, and by mid-afternoon, Tom was literally rolling in wealth. While he sat idle, basking in plentiful company, half the boys in town emptied their pockets for the privilege of whitewashing. The fence received not one, but three coats before the whitewash ran out.

Headed home for supper, Tom passed the house where Jeff Thatcher lived and saw a new girl in the garden — a lovely little blue-eyed creature with yellow hair plaited into two long tails. A certain Amy Lawrence vanished from his heart.

The angel was near the fence, busy picking flowers and happily and loudly humming a tune. She redoubled the energy of her musical and horticultural efforts, as Tom neared, but gave no other sign that she was conscious he existed. Tom began to show off, apparently for his own amusement. He did leaps and cartwheels, while she serenely hummed and minded her own business.

Finally she left the garden, but as she departed, tossed a pansy over the fence, as if it were a bloom rejected. To Tom, the saddest little flower took on an immense significance. He edged over to it, picked it up with his toe, and nonchalantly transferred it to his hand. Then he went home, entranced.

Next day, Mary Sawyer prepared Tom for Sunday School. She made him rehearse his Bible verses, and saw that his hands and face were washed and his hair plastered conventionally in place. She crowned him with a speckled straw hat. He was uncomfortable — and looked it.

At the church, where the Thatcher family arrived at about the same time as the Sawyers, Becky gave no sign that she had seen Tom until just as she and her parents entered the Sunday School. Then she turned her head slightly and gave him the ghost of an alluring smile.

Tom's lovesick expression changed as he got an idea. Collaring his various boy friends, he swiftly traded the loot he had amassed on his whitewashing deal, for Bible tickets.

When the Sunday School superintendent called for the pupil who had learned 2000 verses and had tickets to show for such diligence, Tom amazed the gathering by stepping forward to claim a Bible.

"And now my little man," said Thatcher, who as guest of honor was awarding the prizes, "no doubt you know the names of the twelve apostles. Who were the first two ?"

There was a dreadful wait. Mrs. Thatcher said kindly :

"Poor boy, he's frightened . . . but he'll tell me. Now, Thomas, the names of the first two apostles were ?—"

"Adam and Eve," said Tom desperately.

There was consternation.

"I mean David and Goliath — no, Sodom and Gomorrah," Tom hastily amended.

The superintendent very properly snatched the Bible from his hands.

(To be Continued)

Copyright 1938 by United Artists Corporation

A farmer was asked to fill out a questionnaire concerning a horse which had died. The first three questions — Age ? Size ? Color ? — offered no difficulties.

But the fourth apparently puzzled the farmer. It read, "Disposition of carcass ?"

"Kind and gentle," wrote the farmer.

Writers and Anglers

Winnipeg, Man., Aug. 14. — Corey Ford and Allister McBain, internationally known writers, passed through Winnipeg over Canadian National lines en route to Vancouver to sail for a point in the Aleutian Islands, Alaska. They will be in the north country until September.

In addition to their prowess with pen and typewriter, they are renowned fishermen and two years ago "fished their way across Canada." There is a long standing feud between Corey Ford and Courtney Ryley Cooper, another famed magazine writer, and Corey is out this year to catch a fish that will photograph large enough to put "Coop" in his proper place for all time. Mr. Ford and Mr. McBain have co-operated in many stories in the past which have given Canada world wide puplicity.

No Bacon for Breakfast

Jasper Park Lodge, Jasper, Alta., Aug. 14. — "What, no bacon !" that was the first exclamation to greet the two English schoolboys during a ten-day hiking trip through the Brazeau country of Jasper Park. These lads, Stephen L. Harris and Jeffery Morris of St. Christopher School, Letchworth, England, are exponents of a strictly vegetable diet. Not even the tales of delicious mountain trout could lure them from porridge, bannock and cheese, with dried fruits and chocolates to top off with. They have been touring Canada and parts of the United States since early in April. Having recently completed a trip with horses along the north boundary, they sailed for their native land on August 16th.

LAUNDRY
DRY CLEANING
DYEING
TOILET LAUNDRIES LIMITED
H. Filfe
— AGENT —
Telephone Lachute 339

Picture Takers

Why pay fancy prices for Developing and Printing of your snapshots?
PHOTOS LTD.
GRENVILLE, QUE.
will develop any 6 or 8 exposure film up to size 3¼ x 5¼.
Make one print of each on Velox paper, with Hi-gloss finish and deckled edges . . and one BIG 5 x 8 ENLARGEMENT
All for 25c. Extra Copies, 3c each.
One Day Service for Lachute and vicinity.
Send 25c with each film to :
PHOTOS LTD. GRENVILLE, QUE.

Men's Fine TIES
A REAL BARGAIN
Selling now at —
25c

W. BANFORD & SON, Lachute

1938 1938
OTTAWA EXHIBITION

In Parade
Creatore and His Band
Two Free Concerts Daily
1938 Revue of Tomorrow
Glamorous Dancing Girls - Gorgeously Costumed
FIVE DAYS HORSE RACING
LIVE STOCK, POULTRY AND PETS
GOVERNMENT, INDUSTRIAL, CIVIC MERCHANTS' DISPLAYS
JUNIOR AGRICULTURE—BOYS' AND GIRLS' COMPETITIONS
AUTOMOBILES—PURE FOOD
SPECTACULAR HORSE SHOW
ATHLETIC MEET—DOG SHOW
HIGHLAND DANCING
WORLD'S SMARTEST MIDWAY
New Shows—Thrilling Rides
VAUDEVILLE—FIRE WORKS
ADMISSION 25¢
6 COUPON TICKETS FOR $1.00
AT ALL BRANCHES — BANK OF NOVA SCOTIA
AUG. 22 to 27
PRIZE LIST, BOOKLETS AND ALL INFORMATION ON REQUEST
H. STANLEY HIGMAN, President
H. H. McELROY, Secretary and Manager

SEE OUR LINE OF GOODS !
An attractive range, in colors and designs of all kinds.
We are also agents for
FIRTH BROS.' MADE-TO-MEASURE CLOTHES,
a perfect fit in every way.
LICOP BROS., Custom Tailors
240 Main St. (Phone 101)

LEARN HOW TO RIDE

SADDLE HORSES FOR HIRE
We sell everything in Horse Supplies . . . High Class Harness and Saddle Horses, Trotters, Pacers, Road Horses, Ponies . . . Robes, Riding Saddles, Blankets, Buggies, Harness, Cutters.
BOARDING COMMISSION STABLES
CENTREVILLE ROAD LACHUTE
General Teaming Horses for Hire
First Class Accommodation
$1.00 per Hour
Operated by A. J. Billingham & Sons
—O15

WE ARE IN LINE WITH THE TREND
of modern designs and patterns, in
WEDDING AND ENGAGEMENT RINGS,
COSTUME JEWELRY,
WRIST WATCHES,
SILVERWARE AND PLATE,
CUTLERY AND TABLEWARE.
—Your gifts or presentations, selected here, will therefore bear the stamp of discriminating taste.
FRANK E. EARLE, Main Street
Jewelry — Novelties — Watch & Clock Repairs

Hints for Homebodies

Specially Written for Readers of The Watchman
By JESSIE ALLEN BROWN

GOOD ROADS AND GOOD FOOD

Listening in to conversations at a summer hotel I came to the conclusion that tourists were interested more in good roads and good meals with scenery as an after consideration. The hotel was in Nova Scotia and the majority of the guests were Americans, with a scattering of Canadians from other provinces, and they were good people who did considerable travelling. The conversations would go something like this: I had planned to go to A— but I found there was a 33 mile stretch of bad road; I was going to B— but a friend just came back from there and he said the roads were poor; you ought to go to C—, the roads are great; I am not going back the way I came, too many toll bridges, I would never go there again. We did not get a decent meal on that whole drive; the drive to D— is a good one, the roads are good and the meals are good in that part of the country. I intended to stay at F— but they told me this hotel was better so I came on here. I like it, so I think I will stay here for the rest of my vacation. These are actual conversations and it would appear that to get tourists we must give them good roads and good food. It can be done.

A CHANGE IS AS GOOD AS A REST

Mothers have always worried when their children changed their positions frequently while sleeping. They felt there must be something wrong with them because they were restless sleepers. Scientists have been doing some investigation on the sleep question and have found that the most restful sleep was the apparently restless one. It is good to change the position frequently. The sleeper who sleeps like a log and never changes his position is not as rested as if he changed occasionally. Mothers of small babies should be careful not to put the baby down in the same position each time. Babies are creatures of habit and if they become too accustomed to the same position, may find it difficult to go to sleep in any other. I can remember one very good, placid baby who spent most of its time lying on its back, asleep or awake, who had his head flattened and the hair all worn off from lying too much in the same position. His mother thought it was quite amusing. A baby with rickets will frequently wear the hair off the back of its head by its restless movement of the head.

STEAM TAKES OUT CREASES

It is discouraging to arrive at the end of a journey to find your dresses badly creased, especially if you are at a hotel and it is not convenient to press them. By the magic of steam you can take out the creases. Just hang them in the bathroom and turn on the hot water in the bath-tub. Shut the door and let the steam penetrate. The creases will all fall out. If it is possible, hang them in a draught to dry thoroughly. Over a chair by the window will do, and I have even been guilty of hanging light articles on the ring of the window blind. Putting crushed tissue-paper between all folds when packing will help to prevent creasing.

SALMON

Salmon is a fish that used to be eaten only near the sea-coast, but with refrigeration as it is now, inland people can enjoy it too. It is surprising the number of people who still do not use it, probably because they have never tried it. Salmon, either hot or cold, was one of my pet company foods in Ontario as it always seemed to be a treat, and a surprising number of people had never tasted it. The Eastern salmon was always better than the West coast salmon that we bought in Ontario. On the other hand, there is no comparison between the canned salmons — B.C. salmon is so much better. I found the Nova Scotians do not use canned salmon and it is a pity as it is one of the best of the canned foods. One reason may be that they do not use the proper grades. At a tea one day, one woman said, "Canned salmon! That awful stuff. I wouldn't use it." I found that not one woman there knew there were different grades of canned salmon. All cans looked alike to them. Salmon, whether it is fresh or whether it is one of the good canned grades, is a valuable food both from the standpoint of taste and from its high mineral content.

BOILED SALMON

For the benefit of those who do not use fresh salmon, we will say something about cooking it. First wash and scale the piece of salmon, then cook it by steaming or boiling. Steaming is a very easy method. Place your fish on a flat pan in the steamer and cook over rapidly boiling water. I cook a three-pound piece about a half-hour.

At the Seigniory Club

Seigniory Club, Que.—Mrs. Hanley-Page, of Lime House, Stamore, Middlesex, England, was a recent distinguished visitor at the Seigniory Club. Her husband has been on this side as a member of the British air mission to Canada, now visiting the Canadian West. Mrs. Hanley-Page was accompanied by her three daughters, Mary, Elizabeth and Ann. They were interested spectators down at the Club's harbor when the giant Grumman airship, recently acquired by the Canadian Government, landed at the Seigniory Club lately, flown by Air Commander David Harding of Ottawa.

Sterilization Disciple

In another 50 or 100 years mental hospitals would be "as thick as filling stations are now," unless the state undertakes measures to check disease, Dr. Frank W. Rosher told a service club at Saskatoon recently. The doctor advocated sterilization of the mentally unfit and pleaded for the education of youth in the importance of preventative medicine in preference to waiting to effect a cure.

THE WOMAN'S PAGE

HOUSE AND HOME

By Mary E. Dague
Author of Sister Mary's Kitchen

The other day a friend complained to me that her house lacked charm and interest. That her husband insisted on heavy substantial furniture so of course she couldn't use antiques and she felt that her situation was hopeless. Her house is really a very lovely home, handsomely furnished with exclusive furnishings and always immaculate. But it did lack a certain hominess. However this friend had a strong feeling for old things and for years had collected early American pressed glass which she kept stored away behind the paneled cupboards of the dining room.

We brought out some of this lovely old glass and scattered it through the house, with the result that she achieved the atmosphere she wanted. Some old open salts made clever ash trays for the dining table. Footed salts were used for cigarettes. Celery holders are stunning used in pairs on the living room mantel. Covered buttered dishes in many patterns are delightful to use for powder boxes on a dressing table.

When you take pressed glass out of the dining room and away from its original uses choose patterns such as hobnail, saw-tooth, swirl or thumbprint. An ensemble in hobnail consisting of covered sugar bowl, covered butter dish, open salt, spoon holder and tray is attractive in a guest room. Use the sugar bowl for individual powder puffs, the butter dish for powder, the spoon holder for used puffs, the tray for brush and comb and the salt for an ash tray. In clear glass, and in dark blue, this pattern lends itself to almost any color scheme. Covered jam jars, sugar bowls and compotes make stunning candy jars and often add some color on the dining room table where it's needed most.

Mosquito bites can be relieved from itching by the simple remedy of rubbing the bite with wet soap when other means are not at hand. Sponging with aromatic spirits of ammonia is soothing, too. And don't forget the efficacy of baking soda in warm water. Bites, sunburn, swollen and aching feet and even bee stings are alleviated if bathed with a soda solution.

Woman Prospecting for Trips and Hostel Sites

Jasper, Alta., Aug. 14. — One of the interesting visitors to the 33rd annual camp of the Alpine Club of Canada now proceeding here is Miss Elizabeth Callan, Halifax, N. S. The movement, which is rapidly expanding in this country, is prospecting for trips and hostel sites. Here in this territory at the apex of the main Rockies range where the Columbia Icefield spreads for 110 square miles at 10,000-foot elevation with some of the largest peaks of the Rockies shouldering through the ice cap, Miss Callan is finding much of interest. She has already made a number of expeditions with the club, including a climb of one of the peaks of Mount Kitchen in the neighborhood of 10,000 feet.

Unsightly Elbows

Elbows are a weak spot in many an otherwise faultless female. Desk-leaning, though a comfortable position, leaves the skin rough and discolored.

Try the lemon trick for bleaching. You simply cut a lemon in halves and "cup" each half on an elbow, rubbing the fruit well on to the skin with little circular massage movements.

A good scrub with warm water and cream soap is the next step; last of all comes a liberal oiling. One woman soaks two bandages in olive oil and binds her elbows in them each night for a week, whenever they seem to need it, and her satiny arms certainly justify it.

Grandmas Unite

Newest organization to look after the interests of aged women is the National Grandmothers' Club, Incorporated. It was formed in Chicago with its first national convention in that city this month. National officers are to be elected at that time and plans laid for local branches throughout the United States. The club has asked President Roosevelt to proclaim a "national grandmothers' day" in October.

Then . . . And Now!

Nellie McClung and the Family Herald and Weekly Star

In her recent autobiography "Clearing in the West," Nellie McClung, pioneer girl of the covered wagon days, now a director of the Canadian Broadcasting Corporation, makes frequent and affectionate reference to the "old" Family Herald and Weekly Star — the paper that has grown to be Canada's National Farm Magazine.

The Family Herald must have exercised a great influence on the pioneer girl who was destined to become a well-loved writer, for she writes:

"The Family Herald from Montreal brought the world to our door": "We read in the Family Herald that there were riots in the streets of Montreal" (this was the execution of Louis Riel): "Always there was the Family Herald with its great wealth of reading . . ."

These are but a few of the references to the Family Herald made in "Clearing in the West."

And ever since those early days, the Family Herald and Weekly Star has continued to be a guide, philosopher and friend. As times have changed, so has the Family Herald changed, new features being added from time to time to meet new conditions. For example, with the more general use of electricity and many farmers modernizing their buildings, the Family Herald has been quick to inaugurate a "Power, Buildings and Mechanics" department which, by supplying practical ideas, is saving Canadian farmers untold money.

Nellie McClung has written of the value of the Family Herald to those of the pioneer days. The value of the Family Herald to the modern farmer and his family has perhaps been best expressed by farmer Willis Burgess who says: "My wife and I always reckon the farmer who takes his local paper for the LOCAL news and the FAMILY HERALD for FARM news, stories and home features, gets the very best value his dollars will buy."

DIFFERENCE

"Can any little boy," asked the new teacher, "tell me the difference between a lake and an ocean?"

"I can," replied Edward, whose wisdom had been learned from experience. "Lakes are much pleasanter to swallow when you fall in."

CAMPBELL
REGISTERED
is the household name, when housewives of Lachute need reliable provisions . . .

Let us supply you with—
FLOUR, FEED, DAIRY PRODUCE, BREAKFAST FOODS, GROCERIES AND CANNED GOODS.
For delivery—
Telephone 50

FELLER INSTITUTE

THE BEST OF THE OLD WITH THE BEST OF THE NEW!

In Feller Institute your boy or girl will receive guidance and instruction which combines those sterling qualities of character so dear to the hearts of our forefathers, together with the most modern of academic courses of study. The one assures a sound basis for life's struggle — the other assures the mental development necessary for success in business or professional life.

PROSPECTUS SENT UPON REQUEST
Address: Rev. Leonard A. Therrien, B.A., Principal, Grande Ligne, Que.

The DOCTOR Tells the Story

by W. E. Aughinbaugh, M.D.

MONGOLIAN IDIOTS

Mongolian idiots, or children born of normal white parents, yet resembling Mongolians in features and invariably mentally deficient, were first recognized in 1843 in France, and since that time medical literature has been more or less replete with reference to them. At one time it was thought that Jews and Negroes were immune from this condition, and that it was confined exclusively to the Caucasian race. Up to the present writing there are known to be many European Jews who have become parents of these unfortunate children and in America there are thirty-two recognized Negro Mongolian idiots. Out of 2,090 children born in a large hospital, 177 were Mongolian idiots and of these 24 were children of Jews, a very heavy percentage indeed. A recent canvass of the population of the United States reveals the fact that Mongolianism is twice as common among white children as those of Negroes.

Tragedy Prevented

During the past year I have had a four hundred word night telegram from an expectant mother in a Western city whose husband had a relative give birth to one of these unfortunates, and who has advised his wife that if she has a "Chinese baby" he would kill her and the laundryman living beneath their apartment. She asked me what to do, and I wrote her husband that the possibilities of such a child being born to him is 0.016% of our 120,000,000 population, for that is the ratio in the United States. I also informed this man that should such a thing happen, in all probability he would be the one responsible, inasmuch as a relative of his had previously given birth to such a child. In this case I believe I have averted a possible tragedy, for the husband has written and thanked me for my information and accepted my statement. As a rule, these children are harmless, and seldom live to be more than twenty years of age, but they should be placed in institutions because they are bound to disrupt family affairs sooner or later, and need the care that properly instructed persons alone can give them.

This might have been PREVENTED

. . . by a Telephone CALL

Neighbours could have saved this barn. But they did not know about the fire — there was no telephone to call them. No farmer should be without a telephone. One single fire would pay ten years' telephone cost for a whole county. Every farmer should consider at least the safety of his home, family and chattels. The telephone banishes isolation, calls aid whenever needed.

LOW RATES FOR FARM TELEPHONE SERVICE

YOUR HEALTH YOUR HAPPINESS YOUR POCKETBOOK

ALL SAY Get a GENERAL ELECTRIC Triple-Thrift REFRIGERATOR

THOUSANDS of thrifty housewives today are proving that a G-E Refrigerator more than pays its own cost. Many say they save $10 a month or more because perishable foods can be bought in quantities at week-end bargain prices.... because food is preserved so long in such an appetizing, wholesome condition.

Let us give you facts and figures. You are paying for a G-E Refrigerator anyway, so why not have one to enjoy? Come in and talk it over.

YD-38

MADE IN CANADA

Saves You Money... All Year

Galineau Power Company
LACHUTE, QUE.

SPECIAL MACHINERY INSTALLED, FOR CLEANING RUGS AND CHESTERFIELDS.

We guarantee our work in dry cleaning all goods and materials. Curtains and woolens a specialty . . . Steam pressing, prompt valet service.

H. Sabourin 49 Foundry Street Tel. 326

For
CHOICE MEATS
FRESH VEGETABLES, CANNED GOODS

Telephone 136,
Jos. Speight, Butcher Main Street, Lachute

JEWELRY REPAIRS

WATCH REPAIRS

CLOCK REPAIRS

L. LaCHAPELLE

Beneath Desjardins Hotel

MAIN ST. — LACHUTE

Want Ads.

Want or For Sale advertisements 10 cents per line each insertion. Minimum 50 cents. If billed, 60 cents. If replies are directed to Watchman Office, 25 cents extra.

COTTAGE on Bedard Blvd. for rent. All modern conveniences. Hot air heating. Garage. Phone 267. 102 Blvd. Bedard.

WANTED — Cook, general, Protestant, for country home, year round position. $25.00 monthly. Apply F. — P.O. Box 600, Lachute. —1c

WANTED TO BUY — 2 Ayrshire heifer calves, good backing. Apply F. A. Hungerbuhler, Carillon, Que. —1c

HIGH SCHOOL PUPILS wanting room and board, apply to Box 35. —1c

$169 FOR guaranteed new four room furnishings, consisting of 9-piece dining room suite, 6-piece breakfast set, gas stove, 5-piece bedroom suite, 4-piece Chesterfield suite. City House Furniture Inc., 259 St. Catherine West, corner Jeanne Mance, Montreal.

HOUSE TO LET — Six roomed, all modern conveniences, on Bedard Blvd. Apply 1 Chatham Street, Lachute. —1c

20-PIECE Chesterfield sets, Marshall cushions, best construction, Mohairs, Reps or Tapestries, $49. Manufacturers' show room samples. City House Furniture Inc., 259 St. Catherine West, corner Jeanne Mance, Montreal.

FARM FOR SALE — Good farm of 100 acres, ¾ miles from Dalkeith Station. Running water on farm. Nearly all cleared. Good buildings. Apply John D. McLeod, Box 93, Dalkeith, Ont. A25-2p

WANTED — Drivers and buyers for a number of good second-hand cars in A1 condition. Look them over at Deacon's Garage.

FOR SALE — Good property on the Golf Club road at St. Andrews. Apply James Lavigne, St. Andrews East, Que. —1p

WANTED — Salesman, bilingual, for electric appliances. References required. Salary and commission basis. Specify whether automobile or not. Apply by letter, Watchman Office, Box 600, Lachute. A18-2p

HOUSE TO LET in Central Ward, all modern conveniences. Apply Lawrence Tomalty, 45 Grace Street, Lachute. —1c

PARTLY paid and unclaimed furniture, dining room, bedroom and Chesterfield suites, $30 up. City House Furniture Inc., 259 St Catherine West, corner Jeanne Mance, Montreal.

FOR SALE — Two milch cows, one registered Holstein 6 years old, freshened last June, one 7 year cow due to freshen in November. Apply to Mrs. Eva Bigrow, 2 miles from Kilmar on Harrington Road, at Shell service station. A18-1p

WANTED — Man and wife with small grown-up family for farming in St. Jerome, with knowledge of English. Write full particulars in English to Box 585, St. Jerome. A18-1c

WANTED — Bright young girl to help with general housework and children. State age and experience, if any. Wages $12 monthly to start. — Mrs. W. Topp, 4072 Melrose Ave., N.D.G., Montreal. —1c

COMPLETE new bedroom suite, $39. Walnut finish chiffonier, vanity dresser, bed, spring and mattresses. City House Furniture Inc., 259 St. Catherine West, corner Jeanne Mance, Montreal.

TENDERS for new school at Mille Isles, Que. Plans and specifications may be seen at the home of the secretary, George McArthur. Tenders must be in by Monday, Aug. 29th, before 6 p.m. Lowest or any tender not necessarily accepted. — George McArthur, Sec., Morin Heights, Que. —1c

TENDERS will be received by the undersigned until Monday at 7 p.m. (S.T.), August 29, for the conveyance of pupils in the School Municipality of Centerville to and from Lachute High School during the term 1938-39. Comfortable conveyance to be provided. Lowest or any tender not necessarily accepted. — John Matthews, Sec.-Treas. —p

TENDERS for new school at Lost River. — Public tenders are called for erection of a new school at Lost River. Plans and specifications may be seen at the home of the secretary. Tenders must be in before August 27th. Lowest of any tender not necessarily accepted. R. B. Owen, Sec'y, Weir, P. Que. 25-2

DISTRICT NEWS

WEIR

Mr. and Mrs. H. F. Shippel, their daughter Margaret and son Burton, returned home to Akron, Ohio, on Saturday after spending the past six weeks at their cottage here. Mrs. C. M. Danis also accompanied them home and will spend the winter there.

Mr. Albert Woods returned home on Sunday from Angliers.

Mr. and Mrs. Ronald Scott and son, Allen, of Kirkland Lake, were recent guests at the home of Mr. and Mrs. E. J. Craig.

Miss Alida Moore returned to her home in New Liskeard on Saturday after spending the past fortnight visiting friends here and in Montreal.

Miss Katie Craig is spending a few days in Montreal visiting friends.

Mr. and Mrs. J. Monteith and daughter, Dorothy, returned to their home in Montreal on Sunday after spending the past month in Mr. Wood's cottage.

Mr. and Mrs. Robt. Marshall, of Owosso, Mich., were recent guests at the home of Mr. and Mrs. Henry Williams.

Mr. and Mrs. A. Chartier and family, of Montreal, accompanied by Mr. P. Racicot and daughter Georgette, of Boston, spent a few days at the home of Mr. and Mrs. Arthur Loudin last week.

Mrs. A. Williams and sons, Victor and Royce, of Joliette, are spending some time at the home of her parents, Mr. and Mrs. A. Woods.

Mr. and Mrs. Fred McGill and daughter, Patsy, accompanied by Mrs. John MacLean, of Kilmar, were the guests of Mr. and Mrs. R. Williams on Monday.

Mrs. F. N. Green and daughters, Margaret and Audrey, of Verdun, are present guests of Mr. and Mrs. O. Purcell.

Mr. Oliver Purcell returned home on Monday after spending the summer at Angliers.

Miss Louise Elliott returned to her home in Sherbrooke on Thursday, after spending the past month at the home of Mr. and Mrs. A. Larose.

The Misses A. and E. Loughren left on Wednesday for their home in New Brighton, Pa., after spending the past month as guests of their grandmother, Mrs. S. Bigrow. Mrs. Bigrow accompanied them as far as Montreal.

Mr. Hugh Glassford, of New York, is spending his vacation here.

CUSHING WEST

Miss Marjorie Cushing arrived home on Sunday from Morin Heights where she had spent two weeks at the Girl Guides' camp.

Mr. Wallie Walford spent the early part of the week here.

Dr. David Williams, of New York, who has just returned from a European trip, was a guest of Mr. Leonard Young over the week-end.

Mrs. Arthur Lalumiere and son, Gerald, of Montreal, are spending the week here as guests of their aunt, Mrs. S. Whelehan. Other guests of Mr. and Mrs. Whelehan on Sunday included the Misses L. Donaldson, M. Blair and Helen Lalumiere, Messrs Wm. Street and Everett Bradshaw, all of Montreal.

Messrs. Laurence, Wilfred and Douglas Hartley, also Mr. C. B. Cutten, visited their families here over the week-end.

Miss Katie Hartley visited friends in Ottawa on Sunday.

Miss Grace Whelehan, of Montreal, is spending two weeks' vacation with her sister, Mrs. Douglas Hartley.

Miss Dorothy Weir, who spent a week recently at Tyndale Camp, is now visiting friends in Montreal.

Dr. Cameron Stewart, of Montreal, was a guest at Dr. H. B. Cushing's on Thursday last.

Mr. and Mrs. Kuhring, of Lakefield, were afternoon guests at the home of Dr. Cushing on Saturday.

Mr. A. C. Pinkerton, of Montreal, also Miss Hope and Mr. Murray Harcourt, of New Glasgow, were here on Saturday last.

Capt. and Mrs. T. W. Weir, Mr. Geo. Nicholls and Mrs. C. L. Cooke, motored to New Glasgow on Sunday and visited Mr. R. Pinkerton who, we regret to say, is in a serious condition at the home of his daughter, Mrs. Jas. Harcourt.

MORIN HEIGHTS

Mr. and Mrs. H. Bennett, of Harrington, also Mrs. Tennier, of Calumet, and Miss G. Hoyle, of Montreal, visited friends here on Sunday.

Miss D. Polly, also Miss F. Steele, of Montreal, were guests last week of Mr. and Mrs. W. H. Watchorn.

Mr. and Mrs. G. Boyd and son, Wayne, were guests last week of the latter's parents, Mr. and Mrs. J. Syvret.

Mrs. D. Morrow and son, of Mille Isles, were Sunday guests of her mother, Mrs. J. McCullough.

Miss Ruth McMahon, of Lachute, spent last week with Miss V. Ivall.

Mr. and Mrs. A. Dixon and son Robert, of Brownsburg, spent the week-end visiting Mr. and Mrs. F. Watchorn.

Mr. A. Connelly, accompanied by the Misses Catherine and Florence Murdock, visited friends here on Sunday.

The Misses Marjorie and Margaret Murdock were week-end guests of Mr. and Mrs. Willis Seale.

Miss Patricia and Mr. Baird Davis have returned home after spending the past month with their aunt, Mrs. S. Brown, at St. Donat.

Mr. and Mrs. E. J. Johnson and daughter, Margaret, of Montreal, were week-end guests of their parents, Mr. and Mrs. J. A. Seale.

Mr. and Mrs. Chas. Sanderson, of Montreal, are guests this week of Mrs. A. Kennedy.

The Rev. A. Adams, representative of the Bible Society, conducted the service in Trinity Church on Sunday evening last.

Rev. V. Temple and daughter, Betty, have left for Newfoundland to visit his aged mother, who is now in her ninetieth year.

Mr. and Mrs. Elliott, of Montreal, were Sunday guests of Mr. and Mrs. W. H. Watchorn.

Mr. and Mrs. H. Thompson and son, Alfred, also Miss S. Kennedy, were Sunday guests of Mr. and Mrs. J. Kennedy.

Messrs Kenneth and George Murdoch, also Geo. Lawson and Henderson Townsend, were Sunday guests of Mr. and Mrs. W. Seale.

GRENVILLE

Mr. and Mrs. James MacKan, of St. Catharines, are visiting Mr. and Mrs. William MacKan and renewing acquaintances with their many old friends. Last week they motored to St. John's, Que., and visited their sister.

Mr. and Mrs. Ernest Laumallier of Farnham were recent week-end guests of her parents, Mr. and Mrs. T. H. Gauley.

Mr. Weymouth P. Gaudry of Greenfield Park spent the week-end at his old home here with his mother, brother and family.

Mrs. E. Bennett and daughter, Gertrude, with a party of friends, motored from Ottawa and spent Sunday with Mr. and Mrs. Russel Owens.

Miss Bessie Cummings has opened her home here and is entertaining her two sisters, Mrs. Allenburgh and Mrs. Lefebvre with their sons.

Miss Lillian Steel returned home recently from a very enjoyable holiday spent with Miss Lois Cooke at Paugan Falls, Que.

ARUNDEL

Mr. and Mrs. Albert Curran, Miss Edna Curran and Mr. Keith Curran, of Covey Hill, Que., visited Mr. and Mrs. T. H. Graham for a few days recently.

Mr. and Mrs. Bert Le Gallais, of Trinity Bay, were guests of Mr. and Mrs. Jos. Boyd for a few days.

Messrs. D. Lyons and S. Nichols, of Rochester, N.Y., visited at the home of Mr. and Mrs. J. C. Veit recently.

Rev. and Mrs. C. Cushing and family spent a few days in Montreal last week.

Miss Mary MacArthur returned home after spending a few weeks in Morin Heights as the guest of her aunt, Mrs. Kilpatrick.

Mrs. Mary Moore is a guest at the home of Mrs. Margaret Smellie for a few weeks.

Miss Sarah Morrison has left to spend some time with her sister, Mrs. S. Boyd, in Dunany.

Mr. and Mrs. W. H. Gordon visited at the home of Mr. and Mrs. Percy Gordon last week.

Mr. and Mrs. J. C. Veit and family have left for a week's motor trip down the Gaspé coast.

Miss K. Waldron, of Coteau, Que., was a guest of Miss Ella Cooke for a few days.

Note: The publishers recently requested correspondents to submit their news earlier in the week. The ready response on part of our contributors is much appreciated; this collaboration is helpful in preparing the weekly edition on time.

ST. ANDREWS EAST

Mr. Keith Pitcairn, B.A., left on August 5 for Johnson City, Tenn., travelling by motor and accompanied by Messrs. George Brown and Dudley Wilson, of Montreal.

Miss B. Robertson left last Wednesday morning for Cape Cod by automobile, accompanied by Miss Adria Dorion and Mrs. R. Robertson, of Hudson.

Miss Clementine Crevier, a nurse in training at Hull, Que., is spending a two weeks' vacation with her parents, Mr. and Mrs. Samuel Crevier.

Miss Dorothy Wyatt and Miss Ruth Roscoe, of Montreal, were guests of Mrs. E. Charman during the past week.

For the past week Miss Shirley Ross, of Montreal, has been the guest of her grandmother, Mrs. McGoldrick; Mr. and Mrs. Huntley Ross visited the latter's mother on Sunday.

Messrs. Hugh Robertson and Lloyd Lilly were hosts on Friday evening at a sing-song bonfire in honor of the junior summer residents. It was held on the lawn of genial "Uncle Al" Snowdon. About 25 joined the merry circle. Marshmallows were toasted and cake and soft drinks were served.

Mr. Horace Davis closed his cottage and returned to Montreal on Monday.

Rev. John Macaskill, of Morewood, Ont., is spending part of his vacation here and occupied the pulpit at the morning service in the United Church. Rev. J. A. Mowatt held an evening service. On Aug. 21st he has arranged an exchange of pulpits with his son, Rev. Andrew J. Mowatt, of Hudson, Que.

Mrs. Ronald Miller and son, Wayne, of Clarenceville, Que., are spending a few days at the rectory.

Mrs. Graham, soloist of the United Church at Hudson, will be a guest in St. Andrews this week, as she has kindly consented to sing at the entertainment to be held in the Town Hall Saturday evening (See Coming Events).

Rev. T. Ball is taking services in Grenville parish during Rev. K. Brueton's holidays.

Mr. and Mrs. John McGarry and daughters are occupying Mr. H. W. Hill's bungalow for August.

Miss J. Grace Wales, Ph.D., is entertaining Miss Elizabeth Edsall, assistant professor of history at Wisconsin University Extension Department.

Mrs. Cusson and her sister, Mrs. Rollo, and little daughter, Eleanor Ann, of Montreal, are guests at the home of Mr. and Mrs. M. Yale. Miss M. Dunlop, of Montreal, is vacationing at the Yale home also.

Rev. and Mrs. Andrew J. Mowatt, with a party of young people from Hudson, will be here for the week-end to take part in the play being staged in the Town Hall.

On Monday Mr. and Mrs. Albert MacDonnell accompanied Mr. and Mrs. W. Watson on a motor trip to Finch, Ont., where they were guests of Mr. and Mrs. D. P. Cameron.

Mrs. Hale, of Montreal, is the guest of Mrs. Dorothy Duncan for two weeks.

Mr. and Mrs. Edward Weightman and son, William, of Chippewa, Ont., were guests of his sister, Mrs. Albert McDonnell, last week.

Miss Elizabeth Edsall, accompanied by Misses H. V. Wales, E. Wales and Freda Wales, have gone for a fortnight's automobile tour of Gaspé.

Mr. and Mrs. E. L. Sheppard, of Toronto, spent the latter part of the week as guests at the home of Mr. and Mrs. James Burwash.

Mr. and Mrs. Arthur E. Burwash, of Champaign, Ill., spent Sunday at the home of Mr. and Mrs. Jas. Burwash, calling on other relatives in the vicinity.

Mr. Dawson Burwash motored to Connelly Lake and spent Sunday with friends.

Mr. and Mrs. R. A. Pettigrew, of London, Ont., spent Tuesday at the home of Mr. and Mrs. Jas. Burwash, visiting Mrs. Pettigrew's sister.

Mr. and Mrs. E. V. Davies, Miss H. E. Davies and Master Edward Davies, of Montreal West, spent Sunday at the home of Mr. and Mrs. Jas. Burwash, Rivière Rouge.

Montreal, Aug. 16. — Mr. and Mrs. John Irwin, Miss Irene Irwin, and Miss Alison Chown have left for Kingston, Ont., to attend the Special Convocation of Queen's University, when an honorary degree of Doctor of Laws will be conferred on Franklin D. Roosevelt, President of the United States.

GORDONVILLE

Recent week-enders and guests spending their vacation at the Kaulin are as follows: Mr. and Mrs. Reilly, Miss Ethel Reilly, Mr. Cliff Jones, Misses Mary, Lorna and Rona McFarlane, Mr. and Mrs. Doody and son Roy, Mr. and Mrs. W. McMillan, Mrs. Livingston, Miss Lilian Livingston, Mr. and Mrs. Harper and son Owen, Miss Prasley, Miss Silica, Mr. and Mrs. Clendenning, Miss Dorothy Clendenning, Mr. Ross Alward, Miss Wodge, Miss Salter, Mrs. McGill, Mr. and Mrs. Taylor, Leslie and Margaret Taylor, Mr. and Mrs. Hoare, Shirley and Harold Hoare, Mr. Lamont, Mr. Thom, Mr. and Mrs. Vallee, Miss Grace Tellier, Mr. Bourcier, Miss Grace MacKay, Miss Belmont, Mr. Kenneth Shaver, Kenneth Carson, Blake McCullough, Mr. and Mrs. Hoare and daughters, Betty, Thelma and Marjorie and Donnie Coates, Mr. and Mrs. Karlson and son Curtis, Mr. and Mrs. Jack and son Morris, Mr. and Mrs. McDonnell and daughter Rita, Mr. Sykes, Mr. McLaughlin, Rev. Mr. Stevens, Miss Pearson, Stanley Gunstan, Mr. Corbett.

ST. CANUT

The following were guests at Joly's Farm during the past week: Mr. and Mrs. Geo. Crothers, Miss Joan Hebert, Miss A. Carswell, Mr. W. Finlay, Mr. J. C. Wilson, Mr. F. Fenton, Mrs. E. Johnson, Miss Dempsey, Miss Matson, Mr. and Mrs. Labrie and two daughters, Miss Lamarche, Miss M. Clark, Mr. and Mrs. Holmes and three daughters, Mr. and Mrs. Quince and two girls, Miss Gardner, Miss Florence Haynes, Miss Annie Lilley, Mrs. Myers, Miss Roy, Miss Irene Landry, Mr. and Mrs. Cote, Mr. and Mrs. Mercier, Mr. and Mrs. D. Cunningham, Mr. A. Adams, Mr. Jacques Mailloux, Mr. F. Duckett, Mr. Gardiner, Mr. G. H. Perkins, Mr. L. Sweeney, Mr. Dempsey, Mr. Foucher.

LAKEFIELD

Mr. Leonard S. Starke, of Verdun, and Mr. C. Gordon Hynes, of Valois, Que., have returned home after spending their vacation at the home of Mr. and Mrs. A. Tomalty in Lakefield.

Miss Erma Henderson, of Hanover, Ont., has returned to Kingston after spending her holidays at the home of Mr. and Mrs. A. Tomalty.

Mr. and Mrs. R. G. Tomalty and son, Lee, of Hamilton, Ont., are spending their vacation at the home of Mr. and Mrs. A. Tomalty.

Miss Hilda Morrison, of Verdun, is vacationing at the home of Mr. and Mrs. A. Tomalty.

BROWNSBURG

Mr. and Mrs. E. Baldwin, accompanied by their daughter Ethel, of Montreal, are visiting friends here.

Mrs. A. Dowling and little son, Eardley, of Longueuil, spent the early part of this week at the home of Mr. and Mrs. C. E. Prosser, returning home on Tuesday. They were accompanied by Miss Betty Prosser.

We are sorry to report that Mrs. H. Elliott and Mr. J. Martin are on the sick list. Both are at present in hospital.

Rev. and Mrs. L. Mason and Rev. and Mrs. Simpson and little son, Bobby, spent part of this week in Quebec City.

Deepest sympathy is extended to the relatives of Mr. A. Villeneuve, who died on Saturday last after a short illness. He was predeceased by his father only six weeks ago, and on Sunday evening an aunt who was coming to Brownsburg to attend her nephew's funeral, was killed in a car accident near Grenville.

Mrs. J. Combie and family, of Middletown, Ohio, were recent guests of Mr. and Mrs. Hector Mason.

The weather has been decidedly warm here this week, reaching a new high record, 96 degrees. A number of C-I-L employees were forced to leave their work. Many of the wells are dry in this vicinity.

Anniversary services will be held in the Maple Avenue Baptist Church on Sunday, Aug. 21, at 11 a.m. and 8 p.m. Rev. L. Mason, of Strathroy, Ont., will be guest speaker. Visitors are invited to attend.

GRENVILLE NORTH

Mrs. Fred Phillips and two little daughters, of Montreal, have returned to the city after spending two weeks at the home of Mr. and Mrs. Jas. Stewart.

Mrs. Willie Stewart and son, Jimmy, have returned to their home here after a week's visit in Vankleek Hill at the home of Mr. and Mrs. A. Millar; Mr. Willie Stewart also spent the week-end in Vankleek Hill.

Mr. Carl Page spent a week-end recently at his home in the Eastern Townships.

Mr. and Mrs. Eddie Matthews and son, Walter, of Kilmar, were Sunday visitors at the home of Mr. and Mrs. Walter Murray.

STONEFIELD

Miss Eleanor Owens returned home Saturday from a motor trip through the Eastern Townships.

Mr. Neil Maclean, of Breckenridge, Que., was the guest of Mr. and Mrs. J. Canning for a few days this week.

Miss Pearl Dawson and her aunt, Mrs. Connors, have returned home after a visit with the former's sister, Mrs. F. Watson.

Miss Iris McMurtrie, of Vancouver, was the guest of Miss K. Owens for a few days last week.

CUSHING

Mrs. D. Addison, of Montreal, is spending this week with Mrs. O. E. Leroy.

Mr. and Mrs. S. H. Beecher, of Montreal, spent the week-end at Lilac Lodge.

Mr. J. Bilsland, Mayor of Dumbarton, Scotland, and Mrs. Bilsland, also the Misses Margaret, Jean and Ethel McOuat, of Lachute, were guests of Mr. and Mrs. A. Graham on Thursday.

Miss Doris Leroy and Miss Eleanor Owens motored to Brome Lake last week and spent the week there.

Messrs. Gleave and Duggan, of Montreal, spent the week-end with their families here.

Mr. and Mrs. Robert Williams, of Montreal, also the Rev. and Mrs. Fairburn, Miss Betty and Mr. Norman Fairburn, of Montreal, were the guests of Mr. and Mrs. W. H. Canning on Wednesday evening.

Miss Margaret and Mr. J. Maw, of Montreal, spent the week-end with their mother at Hill Top Cottage.

Miss Jean Tomalty, Mount Maple, is spending this week with her aunt, Mrs. Roy Dobbie.

The prize winners in the "Jumbled Letters" contest at the W.I. tea last week were Mrs. Duggan, Mrs. Arthur Pollock and Mrs. S. H. Beecher.

A very successful and interesting lawn social was held under the auspices of Frontier W.I. at the home of Mr. and Mrs. James Beattie on Tuesday night of this week.

Mr. and Mrs. E. Croll and son Donald, of Hudson, accompanied by the Misses Hodgson and Vipond, were Sunday guests of Mr. and Mrs. Frank Fuller.

Mrs. Iva Bent and daughter, Nancy, of Honolulu, also Miss Barbara Thompson, of Montreal, are guests of her cousin, Mrs. James Chambers this week.

St. Mungo's held their annual picnic on Saturday last on the grounds of the Stone Hall. This event was well attended and an interesting number of races were run. Prize winners were as follows:—Children up to 5 and 6 years, Donald Fuller and Myrtle Gaston. Girls 5 to 8, Mona McGain and Marjorie Beecher. Boys 6 to 8, Buddie Duggan and Donald Hall. Girls 9 to 11, Beryl Munroe and Connie Hartley. Boys 9 to 11, David Munroe and Robert Maw. Girls 12 to 15, Nora McGain and Jean Duggan. Boys 12 to 15, Russel Gleaves and Kenneth Hartley. Young ladies, Eileen Canning and Helen Weir. Married Ladies, Mrs. I. Fuller and Mrs. John Hall. Married Men, Mr. Roy Gaston and Mr. W. A. Dempsey. Three legged race, girls, Helen Chambers and Eunice Weldon; boys, David Munroe and Gordon Nicholls. Potato race, May and Jean Evans. Relay race, John and Betty McRae.

CAPITOL THEATRE Brownsburg

THURS., FRI., SAT., AUG. 18-19-20

JANE WITHERS in

RASCALS

with Rochelle Hudson, Robert Wilcox, Borrah Minevith and his gang . . . .

The Mysteries of the Heaven disclosed!

When Were You Born

with Margaret Lindsay and Anna Wong. Warner Bros'. astrological Sensation of the Screen.

And a Vitaphone Novelty: The Juggling Fool

SUN., MON., TUES., WED., AUG. 21-22-23-24

FIRST ANNIVERSARY WEEK

Come and enjoy our anniversary program.

Dorothy Lamour and Ray Milland in the Technicolor success

HER JUNGLE LOVE

With Lynne Overman, Carrol Nash, Dorothy Rowe.

Glitter and gun-play on Broadway.

Night Spot

with Parkyakarkus (the Gangster's Stooge), Allen Lane, Joan Woodbury.

Musical Novelette: HULA HEAVEN

THURS., FRI., SAT., AUG. 25-26-27

The year's most lavish musical:

Radio City Revels

With Bob Burns, Jack Oakie, Kenny Baker, Ann Miller, Victor Moore, Helen Broderick.

ROMANCE in the shadow of death.

Danger Patrol

With SALLY EILERS, John Beal, Harry Carey.

Vaudeville Novelette: The Juggling Fool

The Lachute Watchman

Home Newspaper of Argenteuil and the Ottawa Valley

SIXTY-FIRST YEAR | LACHUTE, QUE. AUGUST 25, 1938. | VOL. LXI. No. 34

Awards in Boys', Girls' Contests at Lachute Fair

LARGEST COMPETITION ON RECORD AT ANNUAL EXHIBITION

Following are the prize winners in the Boys' and Girls' Competitions held at Lachute Fair on June 18th, just released by the secretary-manager, Alex Bothwell :

Halter-Making Competition

Roger Dorion, J. P. Belanger, Raymond Groulx, Donald McIntyre, Ross Gordon, J. P. Dorion, Keith Boa, Ildege Vaillancourt, René St. Jacques, Remi St. Jacques, Rosarie Belisle, Marcel Daoust, Fernand Daoust, Lucien Belanger, Jean Belisle, Lucille St. Jacques, Frank Williams, George Wilson.

Cattle Showmanship

Donald McIntyre, Roger Dorion, Keith Boa, René St. Jacques, Frank Williams, J. P. Belanger, Remi St. Jacques, Ildege Vaillancourt, Rosarie Belisle, Albert Boa, Jean Belisle, Ross Gordon, Marcel Daoust, Mathieu Legault.

Cattle Judging

William Stewart, Roger Dorion, Donald McIntyre, J. P. Dorion, Ross Gordon, Jean Belanger, René St. Jacques, Raymond Groulx, Remi St. Jacques, Rosarie Belisle, Jean Belisle, Donald Cumming, Willie Boa, Donald Boa, Janet Boa, Gerald Noble, Gabrielle Legault, Fernand Daoust.

Horse Showmanship

John Hadley, Kenneth Kettyle, René St. Jacques, John W. Heatlie, Keith Boa, Remi St. Jacques, Frank Williams, Jean Belanger, Ross Gordon, Albert Boa, L. Daoust, Raymond Groulx, Ervine Cleland, Roger Dorion, Rosarie Belisle.

Horse Judging

Lillian Gordon, Delmar Copeland, Lucien Belanger, Sterling Noble, Florence Hume, Donald Boa, Margaret McKenzie, Earle Gordon, Gabrielle Legault, Lexie Titley, Lillian Titley, Keith Titley, Fernand Daoust, Iona Kirkpatrick, Kenneth Kettyle, Allan Wilson, Rosarie Belisle, Jean Paul Dorion.

(Continued on page 4)

CBC Publishes Handbook, Radio Announcers' English

Toronto — The standards of English used by announcers of the Canadian Broadcasting Corporation are set forth in a book issued by the CBC, "CBC Handbook for Announcers." The price is 25 cents and it may be obtained at CBC studios.

Mr. W. H. Brodie, who was appointed Coach to Announcers in 1937, is the author of the book. Under five general headings he deals with articulation, pronunciation and guide to pronunciation, how foreign words should be pronounced and proper names and musical terms.

The preface is written by W. E. Gladstone Murray, general manager of the Canadian Broadcasting Corporation, who says : "The policy of the CBC is not to encourage standardization or rigidity of speech. What is sought may be described as "educated English" and such speech shows a wide range of permissable variations. What we have to do is to recognize as acceptable those types of speech which represent the highest cultural achievement of the district in which they are spoken. It must be completely intelligible, free from any marked local dialect, cleanly and clearly articulated.

The general manager concludes : "So far as accent is concerned, there should be room in Canada for announcers who speak any of the varieties of educated English."

"Scientists want their labors to bring permanent peace — because they realize that progress is made only in a peaceful era."

— Guglielmo Marconi.

Buckingham to Have New Town Charter

Paul Raymond, legal adviser for Buckingham, is to draw up a new charter for the town, which must be presented before the legislature at Quebec for authorization.

It was also decided to have the legal adviser draw up a complete new set of by-laws and to amend all the old by-laws where needed. This is necessary as in numerous cases the council has met with difficulty because of clauses that needed amendment.

Windstorm Does Damage in Staynerville Section

The storm of Tuesday evening damaged a stable belonging to James Hutchin at Staynerville. The heavy wind tore several 24-foot rafters from the middle of the roof, and tin was scattered about 150 feet from the building. Other damage was done to properties in the vicinity.

Propose Boycott on Goods from Que. and Ontario

Boycott of all Quebec and Ontario products as a last protest against industries using foreign coal instead of Nova Scotia fuel in these two provinces, was suggested in a resolution presented to the United Mine Workers' District 26 convention at Truro, N.S.

Heated debates followed the introduction of the resolution. Calling for appointment of commissions, "clearing the house at home," and myriads of other considerations ended when the resolution was tabled for reference to the policy committee.

Mickey McNeil, of Glace Bay, shifted the trend of thought from boycott to embargo when he sounded a plea for solid thought on the matter.

McNeil said, "Picture a man earning from three to five dollars a day, two days a week, calling for a boycott." He called for governmental intervention to put the coal market on a sound footing.

TEA FOR A TENNYSON

Lord Tennyson, British peer and descendant of the famous English poet, is pictured as he enjoyed a cup of tea between innings of a cricket game during his visit to Santa Barbara, Cal. Lord Tennyson is vacationing on this continent.

W. I. Lakefield Branch Held Successful Community Picnic Saturday Afternoon

Lakefied, Que.—Last Saturday afternoon the Lakefield Women's Institute held a community picnic in Tomalty's Grove. Perfect weather and a large crowd made it one of the most enjoyable events ever held by this Branch.

Mrs. Austin Kyle was convenor of the sports committee, assisted by Miss Myrtle Evans and Mrs. Kuhring. Mr. Kyle and Mr. Kuhring kindly assisted with the sports program and Mr. A. Bothwell made a splendid master of ceremonies. Mr. Roland Tucker and Mr. Stanley Andrews acted as judges. The booth with refreshments and home cooking was in charge of Mrs. Scott and Mrs. Morrow.

The following were winners in the sports events :

Tots under 6 — 1, Lloyd Thompson; 2, Anita Johanson; 3, Dennis Tinklan.

Girls 6-10 — 1, Jean Scarlett; 2, Patricia Elder.

Boys 6-10 — 1, Earle Thompson; 2, James Davidson.

Girls 11-15 — 1, Helen Driver; 2, Phyllis Solomon.

Boys 11-15 — 1, Russell Thompson; 2, Fred Swaine.

Young ladies' race — 1, Miss Mary Evans; 2, Miss Morrison.

Young men's race — 1, Russell Thompson; 2, Allan Trickey.

Girls' three-legged race — 1, Miss

(Continued on page 4)

Crashed Into Car, Inter-provincial Bridge at Grenvl.

CARILLON MEN LUCKY, ESCAPE SERIOUS INJURIES IN MIDNIGHT MISHAP

An early morning crash on the Perley Inter-provincial bridge occurred last Monday, only a mile from Hawkesbury, but because the accident happened at a spot a little this side of the dividing line, H. Jones, Quebec Traffic Officer, was called from Lachute 15 miles to investigate.

Gordon E. Zotique, 157 Ontario Street E., Montreal, was driving into Quebec with his Auburn cabriolet when his tire went flat. Parking on the side of the traffic-way, he left his car on the bridge with lights illuminated front and rear, while he went to get the tire repaired at a garage. . . . Coming in the same direction at around 1 a.m., a Ford 1931 roadster driven by Donald Belair, of Carillon, struck the rear fender of the Auburn car, rebounded to the opposite curb and overturned. Belair was unhurt but a passenger, O'Neil Levasseur, also of Carillon, was badly cut about the face. He was taken to Dr. L. P. Beaudoin at Hawkesbury, for medical aid.

Both cars were damaged, the roadster being towed to Gauley's Garage, Grenville.

He who has lost confidence has nothing to lose.

Neighborhood Pet Dog Is Hit-and-Run Casualty

Cushing W. — A sad casualty happened on Saturday morning last when "Lanty," a treasured pet Irish terrier, met a sudden death at the "hands" of a hit-and-run driver on the Front Road. — Much regretted by his mistress and the children of the neighborhood.

Town Office in Crusade Against License Evaders

In an effort to check evasions of civic taxes, Constable A. Gervais, acting on orders from Lachute Town, has served over a score of summonses to delinquent offenders. Warrants issued up to Monday evening last call for the appearance of 21 citizens in court next Monday — by which time, however, it is expected that most of the taxes will be paid, plus incidental costs, which amount to a little over $2.00 in each action.

Included in the unpaid taxes for 1938 were two taxi licenses, 14 dog licenses and five carrier licenses.

"It's a grand thing for a man to keep fully occupied and so forget all about his diminishing span."

— Samuel Untermyer.

SENTIMENTS OF FRIENDSHIP AT BRIDGE OPENING UNANIMOUSLY ENDORSED ... BUT DIFFERENCE OF OPINION ON ROOSEVELT'S PLEA FOR WATERWAY

EXPECTED HIS STIRRING SPEECH WILL STIMULATE NEW INTEREST AND STUDY, ST. LAWRENCE DEVELOPMENT

"The Ottawa Spotlight"

By "Spectator"

Ottawa, Aug. 23. — Mr. Roosevelt's visit to Kingston and to the new Thousand Islands bridge has been an event that stands out prominently and happily in the public eye. In itself the opening of the bridge at Ivy Lea, Ontario, spanning in an eight-mile stretch the scenic Thousand Island section of the St. Lawrence, is of undoubted importance to the tourist trade. But it is the bridge as a symbol and what was said at the ceremonies during the president's visit that have turned the eyes and thoughts of the world on the two pleasant, summertide events of last Thursday.

Words spoken by Mr. Roosevelt when he received the doctor of laws degree from the chancellor of Queen's University were received with applause by thousands gathered in the Richardson stadium at Kingston and found a warm responsive echo in the hearts of all Canadians. They were also welcomed in Great Britain and in other countries which foster the interests of democracy. "The Dominion of Canada," he said, "is part of the sisterhood of the British Empire. I give to you assurance that the people of the United States will not stand idly by if domination of Canadian soil is threatened by any other empire." The president reminded his hearers that "for years when Canadians and Americans have met they have light-heartedly saluted as North American friends without thought of danger from overseas." Now the situation has changed. "We in the Americas," he said, "are no longer a far away continent to which the eddies of controversies beyond the seas could bring no interest and no harm." The Americas had become a consideration of "every propaganda office and to every general staff beyond the seas." Another strong point he made was that "we cannot prevent

(Continued on page 3)

Jail Term, Car Impounded for Drunken Driving

At L'Orignal police court on Monday, under Senior Magistrate R. Labrosse Arthur Gagné, of Greece's Point, pleaded guilty of driving an automobile while intoxicated and was sentenced to seven days in jail and had his car impounded for three months.

THE CANADIAN CORPS REUNION

This impressive replica of the Canadian War Memorial at Vimy, which was erected in Riverside Park, Toronto, and before which gathered many thousand veterans of 1914-1918, was floodlighted by Crouse Hinds and Northern Electric lighting engineers to produce the above realistic effect out of a piece of canvas on a framework. It was quarter the size of the original. Black & MacDonald were the electrical contractors.

New York Couple to Be Wed in Callander

June Payton, 35, and Louis Massoni, 37, a New York couple, have obtained their marriage license at Toronto without the required three days' notice and without the required 15 days' residence — acting on their intention to be married at Callander, Ont.

It is rather hoped their anxiety to be wedded near the birthplace of the Quints will not start a stampede similar to the Reno Rush. There are enough complexities surrounding Callander without a new side-line of this kind.

Civic Power Plant Calls Aid From Gatineau Co'y

ONLY MUNICIPAL UTILITY IN LAURENTIAN DISTRICT AT STE. AGATHE

Because of low water level in the lake whence the municipal electric plant takes its power to make electricity, Ste. Agathe found itself obliged to ask aid from outside this week. To give sufficient light and power to the town 450 horsepower is required, and it was found that the abnormally low water turned the turbines at a speed which could only furnish 100 horsepower.

Application for assistance was made to the Province of Quebec Electrical Commission, which ordered the Gatineau Power Company to supply Ste. Agathe with the necessary power until further notice. Employees made the connections and 350 horsepower was provided on the system.

It was not expected the dearth in power would last long, and Tuesday's rain has probably raised the water pressure and eased the situation. It was pointed out that the dry season has affected the plant for the first time in its history.

The Ste. Agathe plant is the only municipal one in the Laurentian district.

"Democracy offers us the surest path to wise government."

— Glenn Frank.

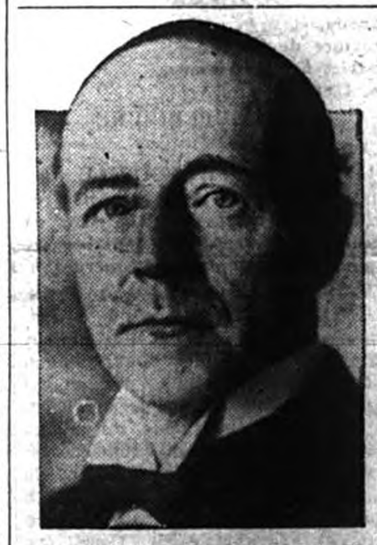

TO REFEREE AT PRAGUE

Viscount Runciman, who will act as "investigator and mediator" in the negotiations between Czechoslovakia and the Sudeten German minority—"working independently of the British Government" according to an announcement by Premier Chamberlain.

Children's Party for Grown-Ups Is Howling Success at Gordonville Settlement

Gordonville — Fun and frolic falls fast on the folks at Black's, "Gordonville," these fine summer days. On Tuesday evening the guests were invited to a "children's party" childishly, but cleverly, directed by Geo. Phaneuf. Keen competition both in child-like appearance and infantile actions resulted in a parade of scantily-clad grown-ups, all grotesquely outfitted in short dresses, rompers and even less. Express-wagons, doll's carriages and other toys were in evidence during the entertainment.

Awards for the best costumes went to the Misses Mary MacFarlane and Dot Glendenning, who, as twins, looked very charming in crepe-paper dresses of green and yellow, wearing hair-bows and licking all-day suckers. Prizes for the funniest get-up were taken by A. Morris and Tom Lamont, whose costumes as the babe-in-arms type created something bordering on hysteria. Children's games were the order of the evening, and at the close the children were treated to ice-cream and pop. A well-deserved vote of thanks was extended to Geo. Phaneuf by Bill McMillan and heartily seconded by the entire guest list.

"To me, history is a jig-saw puzzle with half the pieces lost."

— Harold Bell Wright.

Named for New Recorder's Court at Ste. Therese, Que.

The appointment of Albert Pilon, well known Ste. Therese lawyer, as recorder for that town, was announced from Quebec this week. Mr. Pilon had been recommended for the post by the municipality.

The council decided some time ago to create a Recorder's Court and merely awaited provincial approval.

Select Site for Future Clubhouse at Lake Louisa

At a meeting of the Lake Louisa Fish and Game Club last Saturday evening, held at Habib's Store, Louisa Beach, matters to the interest of lakeshore residents came under discussion and progress was made in the long-mooted project of establishing a clubhouse.

A committee brought in its report aiming at a general improvement in the Lake Louisa annual regatta, and a new committee for the arrangement of this event next season was duly appointed.

It was decided that the club should purchase a new raft for sporting purposes, at a cost not exceeding $35.

Reappointment of Ray Boyd as lake guardian for the ensuing season, was approved by the members.

Concerning a site for the projected clubhouse, after much discussion, it was believed that available waterfront lots at the rear of the store and adjacent to Habib's landing would be the best choice, and a committee was delegated to approach the proprietors and secure a price on this property. . . . In connection with this project the secretary was instructed to apply for letters patent, if necessary, for issuance of stock up to the amount of $3,000. In the initial undertaking it is proposed to launch this clubhouse on a modest scale, later adding such attractions and facilities as circumstances permit.

The club president, L. W. Janes, occupied the chair.

Suggestion to Help Juries on Fatal Highway Cases

NO PUNISHMENT TO SUIT THE OFFENCE, SAYS BARRISTER

A new section of the Criminal Code dealing less severely with persons involved in fatal traffic accidents, has been advocated by F. Phillips Brais, K.C., of Montreal, as a means of curbing the mounting toll of highway deaths.

In an address to the Canadian Bar Association at Vancouver on "Motor Manslaughter and Kindred Offences —Criminal and Civic Responsibility," he declared jurymen "have found the law inadequate and too often have refused to convict. In their minds the punishment did not fit the crime. It was too severe."

Mr. Brais asked that a section be placed in the Criminal Code which would create the offence the jury had in mind. Between the two extreme charges in the Criminal Code dealing with traffic offences — manslaughter and dangerous driving—there should be an offence with which a jury would sympathize. This would deal with persons causing death or injury while driving a motor vehicle in a dangerous manner.

"To the jurymen, a motor vehicle accident is not a crime. It is a type of misadventure. It must be repressed but not by making a felon out of the unfortunate driver."

He suggested many times the jury would like to convict but felt the accused had already been punished sufficiently. The alternative of a fine in place of imprisonment would alter this.

Fined $1 and Costs for Disturbing the Peace

Arrested by Constable A. Gervais and charged with disturbing the peace, Paul Emile Dallaire, 21-year-old resident of Lachute Mills, was brought before Justice G. Rodger at the local Court House last Saturday morning and fined $1 and costs. Dallaire was arrested at 1.30 a.m. the previous night outside the Canada Café on Main Street; he was reported to be in a quarrelsome and belligerent frame of mind. The police officer lodged him in the town jail overnight, and brought before the magistrate next morning, Dallaire pleaded guilty to the charge laid against him.

Public Notice

Province of Quebec
Town of Ste. Agathe-des-Monts

Public notice is hereby given by the undersigned, Rodolphe Dazé, clerk of the town of Ste. Agathe-des-Monts, that the properties hereinafter described will be sold by public auction, at the office of the council, in the town hall, Wednesday, September the 21st, 1938, at ten o'clock in the forenoon, to satisfy the payment of municipal taxes, general and special, and school taxes, with interest, mentioned in the hereinafter statement, and also the payment of costs, unless these taxes, interest and costs are paid before the sale.

Demers M. An emplacement being a part of lot 11C, 3rd. range Beresford, measuring 36.7 feet in width, and 96 feet in depth, bounded in front by St. Venant St., on one side by Laroque St., on the other side by A. Fournelle, in the rear by D. Plouffe.

Municipal taxes	$41.55
School taxes	4.20
Interest	2.40
	$48.15

Javerie dit Bélair M.L. An emplacement, being a part of lot 11A, 4th. range, Beresford, measuring 115 feet in width by 175 feet in depth, bounded in front by Hotel de Ville Ave., on one side by lots 11A-30 and 11A-28, on the other side by lots 77 and 78, in the rear by lot No. 11A-319.

Municipal taxes	$51.60
School taxes	42.00
Interest	10.75
	$104.35

Kindistun. An emplacement, being a part of lot 77, 4th. range, Beresford, bounded in front by Principal St., one side by the balance of lot 77 belonging to J. A. Prevost, on the other side by lot No. 78 belonging to E. Piché, in the rear by a part of lot 11A, with a right of way between lots 77 and 78.

Municipal taxes	$26.91
Interest	.75
	$27.66

Vogel Est. An emplacement, being a part of lot 13A, 4th. range Beresford, measuring 75 feet in width by 138 feet in depth, bounded in front by St. Vincent St., on one side by St. Henry St., on the other side by School Trustees, in the rear by C. Dufour.

Municipal taxes	$154.35
School taxes	77.85
Interest	15.95
	$248.15

Demers M. 12A-130 4th. range, Beresford.

Municipal taxes	$135.06
School taxes	26.25
Interest	18.75
	$180.06

Demers & Zappa. 20-B-6-7-8 3rd. range, Beresford.

Municipal taxes	$17.87
School taxes	17.85
Interest	2.51
	$38.23

Legault A. 11C-8-9 3rd. range, Beresford.

Municipal taxes	$48.62
School taxes	7.70
Interest	3.80
	$60.12

Lalande F. 11A-250 4th. range, Beresford.

Municipal taxes	$2.11
School taxes	2.80
Interest	.40
	$5.36

Musikant A. 12A-30-31 4th. range, Beresford.

Municipal taxes	$180.19
School taxes	11.88
Interest	9.50
	$201.57

Tourangeau J. 12A-152 4th. range, Beresford.

Municipal taxes	$53.21
School taxes	5.60
Interest	5.99
	$64.80

Versailles J. 12A-224 4th. range, Beresford.

Municipal taxes	$67.38
School taxes	6.30
Interest	5.48
	$79.16

All the above immoveables being on the official plan and in the reference book of the parish of Ste. Agathe-des-Monts.

Dated at Ste. Agathe-des-Monts this 23rd August, 1938.

The Clerk,
S1-2c **RODOLPHE DAZE.**

Spray-Way Painting
—on—
AUTOS, CARRIAGES AND FURNITURE
Renovating, Spot Repairs and Polishing
PRICES RIGHT!
Have it done now . . Painting protects as well as beautifies
CLAUDE ST. JACQUES
43 Robert St., Lachute

CUTTING OF ELMS ALONG GRENV'L LOCKS TERMED AN 'ACT OF VANDALISM'

CORRESPONDENCE TO THE WATCHMAN

Grenville, Que., Aug. 19, 1938.
Editor, The Watchman.

I am writing to voice a complaint on a matter that is felt deeply by the inhabitants of this village, in the act af vandalism committed by the Federal Government in cutting down fourteen beautiful elm trees out of a total of twenty on the south side of the Grenville Locks. The reason why, only the Angels know.

These fourteen towering elms were perfect with the exception of two, which were dangerous, and should have been removed and replaced ten years ago as they had been destroyed, or rather injured, by a fire. The others, as the disfiguring stumps show, were as sound as a bell. As for these stumps, there they are, an unsightly blot on the landscape; and what stumps, some of them far over three feet in diameter, and the fallen monarchs from sixty to seventy-five feet high. One tree in particular, a magnificent elm with a spread of sixty feet, and at least eighty feet tall, is most particularly to be regretted. I venture to say, without fear of contradiction, that a finer tree never grew than this particular one.

Now, these trees are dead. What an awful finality that word has. Why? Some one gave an order and a crew of men advanced on these trees with axes and saws, and today these trees are dead.

Never more will these beautiful trees bare their strong, sturdy limbs to winter's storms and gales. Never more will they greet the dawn, and watch the sun climb the southern sky, and see it sink to rest behind the Laurentian hills. Never again will we be able to watch the little birds in springtime build their nests, and listen to their twittering while they are getting busy to raise their families. This whole business is enough to make the Angels weep, it seems so unnecessary. Down at Beaconsfield this week, someone cut down three maples that lined the lakeshore highway, and what a storm was raised!

Here in Grenville, we have not so many beauty spots that we could afford to lose that which we had. And now the picture on the Government Locks, without these trees, and with the miserable stumps still there and with no talk of their removal, presents a rag-tag and bobtail appearance, looks like some town in France during the war that the Huns had just vacated. I, personally, had a peculiar interest in those trees. I saw and helped to plant them more years ago than I care to remember, and as we lived alongside the Locks in Grenville, I grew up with them, and at the risk of being thought sentimental (which I am, anything else but), well — what's the use; figure it out yourself.

Yours truly,
W. R. Mackan.

AVIS PUBLIC

Canada,
Province de Quebec,
District de Terrebonne,
No. 4280.

COUR SUPERIEURE

In re :—

LOUIS JOSEPH BOILEAU, notaire, de la ville de Ste-Anne de Bellevue, district de Montréal, et pratiquant sa profession dans les cité et district de Montréal, Requérant;

AVIS EST, par les présentes, DONNE qu'en vertu d'une ordonnance rendue en cette cause le 16 août 1938, par l'Honorable Juge Philémon Cousineau, une assemblée des parents et créanciers de feu Georges Lauzon, en son vivant, bourgeois, du village de Saint-Eustache, district de Terrebonne, et décédé à Saint-Eustache, le 10 janvier 1919, sera tenue le 12 septembre 1938, à 10.30 a.m. (heure avancée) devant cette Cour, au Palais de Justice à Saint-Jérome, afin de nommer un curateur à la succession vacante du dit feu Georges Lauzon.

Saint Jerome, ce 20 août 1938.

Le Protonotaire de la Cour Supérieure,
A25-1c LEOPOLD NANTEL.

Modernize
your bathroom
Improvements can be made under assistance of the Home Improvement Plan . . We shall be glad to explain the benefits of this scheme.

R. McARTHUR & SON
"Where Quality Counts"
144 Main St. — Phone 172
Cooperating with the HOME IMPROVEMENT PLAN

FORMER BUND LEADER

Peter Gissbl, fuehrer of the German-American Bund in Chicago, pictured as he testified before the Dies Committee of the United States House, investigating un-American activities. Gissbl testified that disagreement with policies of "boring from within" resulted in his ousting from the Bund.

Montreal Notary Drowned Sunday in Laurentian Lake

Ben Gersovitz, 32-year-old Montreal notary, lost his life while swimming in Trout Lake, near Ste. Agathe last Sunday evening. His body was recovered almost at once but all efforts at resuscitation failed.

According to Constable A. Bergeron of St. Agathe, Gersovitz was swimming with a party of his friends about 100 feet from the shore when he sank.

Fellow bathers raced to the rescue and succeeded in locating his body a few minutes after he had gone under. Artificial respiration was applied for several hours without result.

A native of Montreal, Ben Gersovitz was educated in Montreal High School and at McGill University graduating in arts from the latter institution in 1929. Following this he took his notarial studies at University of Montreal, from where he graduated in 1932.

To Establish Radio Station On Reindeer Reserve

Ottawa — With a view to improving existing facilities for the administration of reindeer affairs, the Department of Mines and Resources has taken steps for the installation of radio equipment at the headquarters of the government reindeer station, lying immediately east of the Mackenzie River delta in the Northwest Territories.

The equipment consists of a transmitter and receiver, with a windmill charger and other accessories. Tests made at Ottawa over distances comparable to those over which it will be required to operate, indicate that the equipment should be suitable for its intended use, namely, to operate in conjunction with the Signals Station of the Department of National Defence at Aklavik and to maintain communication with the reindeer station during the annual periods of break-up and freeze-up when travel over extended distances is not possible in that country.

"In judging what is going on around you, don't mistake the exceptional for the important, whatever the newspapers may say."
— Dean Inge.

An Easy Formula

The most tragic thing in small town life is the effort of the Jones to keep up with the Smiths, and the efforts of the Smiths to keep up with the Johnsons. The happiest person is the one who isn't interested in keeping up with anyone, but is content to manage his own business, earn all he can, buy what he can pay for and save a part of his earnings for his old age and to send his children to college. The formula is simple, and the wonder is that more do not try to solve it.
— Listowel Banner.

GIRLS! BOYS!
Here's the **COUPON** for your **FREE GIFT**
Cut out and present **COUPON** at our plant
August 31st.
between 2 p.m. and 5 p.m.
J. P. MacKimmie & Sons
3 Foundry St., Lachute
S-112C

1832 1938
Success and Failures
Should you be planning some important business move this century-old Bank's knowledge of business and industrial successes and failures in Canada may provide an important contribution to your deliberations.
World-wide facilities in every department of banking
The BANK of NOVA SCOTIA
OVER A CENTURY OF BANKING SERVICE
3811B

New Floors For Old
Stained and dingy floors will darken the brightest rooms. Add to the charm and lustre of your home — have your floors renovated with our new, modern sanding machine.
NO DUST.
No special connection required.
MODERATE PRICES.
J. R. Seguin, Painter and Decorator
13 Robert Street, Lachute
Telephone No. 697
S8-4c

FEEDS . . HARDWARE . . PAINTS . . WALLPAPER
We are agents and carry a stock of—
- "International" Repair Parts
- Beatty Bros'. Equipment and Parts
- C-I-L Blasting Caps . . Dynamite Sticks
- Beaver Brand Dynamite Fuse

Our mill does GRINDING AND MIXING to your own formula
FARMERS' SUPPLY COMPANY
84 Foundry St., Opposite C.P.R. Station.
Telephone 384 — Lachute

BUSINESS CARDS

M. A. BELANGER
Jeweller
Bethany St., Lachute
Wide and Up-to-date Choice of GIFTS and JEWELRY
Quick Service on Watchmaking and Jewelry Repairs

LOUISE BEAUTY PARLOR
Marcel . . Komol . . Paper Wave
Finger Wave, 35c and 50c
Reduced price on Permanents
Wire-less permanents, and Permanent Waving of all kinds
Phone 306 — 245 Main Street

GALL & JONES
Insurance and Real Estate
Telephone 491W
Bethany Street, Lachute

PIANO TUNING
T. J. BARRON, LACHUTE
159 Main St., Phone 285
Certificate from Faust School of Tuning, Boston, Mass.
Over ten years' experience.

BOYD'S LACHUTE EXPRESS LTD.
PHONE : Lachute 75
Montreal, PL. 3201-3202-3203
Daily Service between Lachute and Montreal
All loads fully insured.
Montreal Warehouse : 36 Ann Street.
Try us for service
N. W. BOYD, President
68 Robert Street, Lachute, Que.
Residence : Grace Street

DESLAURIERS & ROZON
Insurance
District Representatives
LONDON LIFE INSURANCE CO.
32 Grace, LACHUTE Phone 335
A complete Insurance service.

YOUR BUSINESS CARD
in this column
is a steady reminder that you are constantly atune to the public demands — and makes that fact known to the public. Advertising is the signboard of an alert business-man.

PROFESSIONAL CARDS

LEGAULT & LEGAULT
L. L. Legault, K.C. Guy Legault, B.A., LL.B.
Fernand Legault, B.A., LL.B.
BARRISTERS & ADVOCATES
Office—Receiver, Dist. Terrebonne
Farmers' Creditors' Arrangement Act
'Phone 60. 295 Main St., Lachute

GAETAN VALOIS, LL.D.
Notary
Depositor of the late J. E. Valois' Notary's papers.
Lachute, P Que.

J. P. Lanctôt, K.C.
Ant. B. Hamelin, B.A., LL.B.
LANCTOT & HAMELIN
Lawyers
HArbour 1286
Room 1008-09
132 St-James St., West
MONTREAL
Consultations at St-Andrews East, on Saturday, from 4 to 8 p.m.

DR. G. A. CLUNIE, L.D.S.
Surgeon Dentist
Over Dominion Stores
Main Street, Lachute, Que.
Here Every Day

Telephone 584
DR. ROGER A. DUMAIS
L.D.S.
Surgeon Dentist
240 Main St., Lachute
— Office Hours —
9-12 a.m.; 1-5 p.m.; 6.30-9 p.m.
Sunday by Appointment

DR. P. BELLEAU, M.D.
Graduate of Geneva, Switzerland.
Former assistant in laboratories at Paris and Brussels.
General Practitioner
Specialist in Venereal Diseases
305 Main St. — Lachute
—cm Jy21-38

J. F. LAVIGNE, B.A.,
Public Notary
Municipal, Provincial and Dominion Bonds handled.
Main Street, Lachute, Que.
Telephone 178

DR. W. M. HOOPER
Dental Surgeon
235 Main St. Phone 590
Lachute, Que.

DR. W. FINLAY McMARTIN
Physician & Surgeon
Eyes tested for glasses
285 Main St. Phone 166.
Lachute, Que.
—com6-5-37

GERARD RAYMOND
Advocate, Barrister and Solicitor
Office in Montreal at
No. 276 St. James St., West
Telephone PLateau 9073

DR. G. O. COMTOIS
Veterinary Surgeon
159 Blainville — Phone 234
STE. THERESE, QUE.
—O27

BUSINESS CARDS
are accepted as the reliable, up-to-date directory to services in this town and district.

GEORGES—H. HEON, B.A., LL.M.
Advocate—Attorney-at-Law
Beneath Desjardins Hotel, Main Street,
LACHUTE
Telephone 72
—ComN1'36

HOME-MADE BOAT TO TOUR THE WORLD

"Tornado" Smith and his wife are busy building a 12-ton Bermudan cutter in which they propose to sail around the world. Mr. Smith has had no previous experience in shipbuilding or navigation, and intends to name the vessel "Home-Made." The boat is being built in a barn at South Benfleet.

Canadian Press Chief Finds Britain Busy Country

Moncton, N. B. — Most business in Great Britain is good except in the mining industry. In all other lines there is a shortage of skilled labor, stated H. B. Duchemin, publisher of the Sydney Post-Record, and president of the Canadian Press, when passing through Moncton on the Ocean Limited of the Canadian National Railways en route back to Sydney on his return from overseas.

Mr. Duchemin said he heard very little war talk in England. In fact, so far as he could ascertain the general opinion seemed to be that there was no immediate danger of any general European war.

Speaking of his travel experiences, Mr. Duchemin declared that nowhere did he find any railway service superior to that of Canada's nationally-owned system and in several respects he found Canadian service superior.

Indian Is Auto Victim

HIT-AND-RUN MISHAP NEAR ST. EUSTACHE

Minor Bonspelle, 24 years of age, an Indian from the Oka reservation, was the victim of a hit-and-run driver last Saturday while walking along the new Oka-St. Eustache highway. He suffered a broken leg, and was rushed to St. Luke Hospital in Montreal, where his condition was not considered serious.

CHIMNEY SWIFT RETURNS TO THE SAME NESTING SITE

At least one Chimney Swift prefers to return to the same nesting site each spring. On October 11, 1936, at Atlanta, Georgia, a swift which was migrating with many others on their way farther south for the winter, was marked with official leg band No. 37-30249. This bird was caught and released at its nest near Sundridge, Ontario, about June 24, 1937, and it was again captured and liberated at the same nesting location about June 3, 1938.

This swift makes long trips from nesting to wintering ground and vice versa. Comparatively little is known about the wintering ground of the Chimney Swift, but it is believed to be in the northern part of South America.

ALWAYS TRUE
(Hamilton Spectator)

There is no limit to taxes — nor to promises to reduce them.

gan to think of what are now called politely "trade recessions," but which used to be known as slumps. What depths of human misery are covered by that word slump! Is it something that is inevitable in the world of business, or are these so-called economic laws merely the expression of the way we live together? It seems to become increasingly clear that slumps and booms are not due to economic laws but are the direct result of moral lapses, caused by alternate waves of fear and greed. If that is so, then the place where they must be tackled is in the realm of personal relationships. Business, social and political stability depend on right personal relationships, and business cannot afford anything which disturbs stability by lowering moral standards.

Here, then, is the first rough draft of a new charter for business, defining its functions and trying to clarify its ultimate purpose. It is only a beginning, perhaps no more than an Aunt Sally, stuck up to be shot at, but it may stimulate others to a task which is vital. Certainly we can end on a thought with which all will agree. Wherever there is want, business has failed; but if everybody cares enough, and everybody shares enough, everybody will have enough.

CHRISTIAN SCIENCE SUNDAY SERVICES

"Christ Jesus" is the subject of the Lesson-Sermon which will be read in Churches of Christ, Scientist, throughout the world, on Sunday, August 28.

The Golden Text is: "Thou, Bethlehem Ephratah, though thou be little among the thousands of Judah, yet out of thee shall he come forth unto me that is to be ruler in Israel; whose goings forth have been from of old, from everlasting." (Micah 5:2).

Among the citations which comprise the Lesson-Sermon is the following from the Bible: "The people that walked in darkness have seen a great light: and they dwell in the land of the shadow of death, upon them hath the light shined. . . . For unto us a child is born, unto us a son is given: and the government shall be upon his shoulder: and his name shall be called Wonderful, Counselor, The mighty God, The everlasting Father, The Prince of Peace." (Isaiah 9:2, 6).

The Lesson-Sermon also includes the following passage from the Christian Science textbook, "Science and Health with Key to the Scriptures," by Mary Baker Eddy: "Christ, Truth, was demonstrated through Jesus to prove the power of Spirit over the flesh, — to show that Truth is made manifest by its effects upon the human mind and body, healing sickness and destroying sin." (p. 316).

Store Manager — "What do you mean by arguing with that customer? Don't you know our rule? The customer is always right!"

Floorwalker — "I know it. But he insisted that he was wrong."

— **Bluebell.**

Re-roof with Colorful J-M Asphalt Shingles

PLAY safe and enjoy the security of a beautiful, new roof of weather-proof, fire-resistant Johns-Manville Asphalt Shingles.

Let us tell you how little it costs.

And remember, you can finance this and many other home improvements on convenient monthly terms, with no down payment, under the government-sponsored Home Improvement Plan.

FREE ESTIMATES FURNISHED

COTTINGHAM SUPPLY COMPANY

Bethany Road — Phone 51

HEADQUARTERS for HOME IMPROVEMENTS

"Ottawa Spotlight"

By Spectator

(*Continued from page 1*)

our people from having an opinion in regard to wanton brutality, in regard to undemocratic regimentation, in regard to misery afflicted on helpless peoples, or in regard to violations of accepted individual rights. No country where thought is free can prevent every fireside and home within its borders from considering the verdict for itself and rendering its verdict; and the sum total of these conclusions of educated men and women will in the long run become the national verdict. That is what we mean when we say that public opinion ultimately governs policy." The British and the French press were very favorably impressed with President Roosevelt's speech.

To the salute of 21 guns, with guards of honor, with Mounted Police lining the approaches and huge crowds in attendance, Mr. Roosevelt on behalf of the United States, and Prime Minister Mackenzie King, cut the silken cord of the great bridge across the St. Lawrence, opening it for traffic of future years. "It is a joy to me" said Mr. King "to be able to join with the President in drawing to the attention of the citizens of other lands as well as our own the wide significance of today's proceedings. The new bridge," he said, is another bond between two peoples who rival one another not in armaments but in devotion to the ways of peace." It was fitting that on the new bridge the representatives of the two countries should celebrate anew more than a century of peace between them. He cordially endorsed and reciprocated the good neighbor policy, which was so near to the heart of the President and "I might add, to the hearts of all of us." The government and the people of Canada, said Mr. King, were profoundly grateful for the President's many expressions of friendship and good-will.

ST. LAWRENCE SEAWAY

The President's strong plea for the early construction of the St. Lawrence waterway to the sea, with its power development, raises a question on which there is quite obviously in Canada some difference of opinion. At the bridge opening the President said, "Between us we stand as trustees for two countries of one of the richest natural assets provided anywhere in the world." The plain people of both countries, he thought, agreed that it was ordinary "common sense to make use of it." He urged the deepening of the system to 27 or 30 feet, making every great lake port an ocean port. He warned against the dangers of private monopoly of electric power. He looked forward to the day when "a Canadian Prime Minister and an American President can meet to dedicate not a bridge across this water but the very water itself to the lasting and productive use of their respective countries." The President's plea will doubtless, it is expected, give renewed vitality in Canada to the question of the construction of the waterway. The Prime Minister of Ontario, however, has been opposed to the idea for the present at least, on account of the power situation in Ontario and its possible effect on the railway traffic. There is a consensus of opinion here at Ottawa that the United States will make a strong effort to persuade Canada to join hands in the construction of the project, which can be accomplished only with the accord and co-operation of both countries, but Ontario is the province most vitally interested and its consent is essential to the fruition of the plan.

"ALL TRUE BUSINESS IS GOD'S BUSINESS"

Finding Its Fundamental Purpose

By Stephen Foot

What is the real purpose of business? Twenty-five men met in a Cambridge College recently to think through together this fundamental question. They came from all parts of England, where twenty of them are actually engaged in business as managing directors, directors, and managers of industrial concerns forming part of what we think of vaguely as the world of business. They were almost equally divided between manufacturers, wholesale distributors and retail distributors, covering between them interests in coal, aircraft, shoes, leather, oil, shipping, textiles, printing, stationery, publishing, provisions, photography, building, and paper. Some of these men have fascinating stories of their experiences in working out this new life, and part of the time was spent in exchanging these; their main object in meeting, however, was to try to find the fundamental purpose of business.

"To make money"; "To supply what people want and to make a profit by doing it"; "To serve the needs of the community and so earn a living for ourselves" would be typical answers if this question were asked of the average business man. Are these answers correct? Certainly the results are not very satisfactory. A large part of the business world seem to be governed by a kind of "catch-as-catch-can" principle closely recalling the law of the jungle; strain, anxiety and worry have increased enormously in the last 100 years with the result that we are told by the medical authorities that in England alone there are 4,000,000 people who require treatment for neurotic disorder, while 200 English men and women attempt suicide every week; and at the end of all our efforts we have four and a half million people in England with less than four shillings a week to spend on food, and 110,000 families in London living in one room.

Can it be that the basic underlying motive of business has become falsified, so that we are being side-tracked into a path that is leading us to a morass? If so, and it seems likely that such is the case, then there can be no more urgent need than to rethink the whole philosophy of business, to spread the truth far and wide among business men in this and other countries, and to begin to rebuild the structure on firmer foundations. It is to this task that these twenty-five men have set their hands and for this task they have prayed and expect to receive the guidance of God.

Wise Distribution of Resources

A few weeks ago, in the House of Commons, Mr. McGovern, of the I.L.P., quoted the following statement from Dr. Buchman's birthday message on Moral Rearmament: "There is enough for everybody's need, but not enough for everybody's greed." Surely that is a fundamental fact which will serve as a starting point. It follows very naturally that one function of business is the wise distribution of available resources to the benefit of all and the exploitation of none. Is business succeeding in doing this at the present time? Is it even aiming at this as a conscious, ultimate goal?

There is another function of business besides the distribution of goods; it is to supply services for travel, education, amusement and recreation. What is the fundamental purpose behind this kind of business? These twenty-five men define this purpose as "the adequate serving of people's physical, mental and spiritual needs and thus to produce men and women fit for the new world order." If this is true it is obvious that "people want it" or "there's money in it" are no longer of themselves adequate reasons for providing a given commodity or service. Just imagine for a moment a country in which business no longer tried to make money out of the foilies or the weakness of its citizens! Suppose that business began to live for the nation rather than on the nation.

Business and Religion

Thousands of business men, myself included, have been for years duped by the stupid catch-phrase, "Don't try to mix up business with religion." I see now that this attitude shows a profound misconception of the function of business and a still more profound ignorance of what is meant by religion. During this week-end these business men prayed that God would show them the answers to the questions: "What is business for?" and "Why am I in business?" There are now thousands of business men throughout the world who are not only prepared to ask these questions, but will also accept God's answer as something that they will translate into action.

Slumps and Booms

Finally, these twenty-five men be-

CANADIAN PACIFIC

WORLD'S GREATEST TRAVEL SYSTEM

Low Rail Fares to
Ottawa Exhibition
AUGUST 22—27

Round trip fares from Lachute
COACH CLASS: $2.20
FIRST CLASS: $2.55
Going between Aug. 20 and 27
Return limit: August 31, 1938.

Low Rail Fares to
Toronto Exhibition
AUG. 26—SEPT. 10

Round trip fares from Lachute
COACH CLASS: $9.65
FIRST CLASS: $11.10
Going between Aug. 25 to Sept. 10
Return limit: Sept. 14th.

Low Rail Fares to
Sherbrooke Exhibition
AUG. 27—SEPT. 3

Round trip fares from Lachute
COACH CLASS: $4.55
FIRST CLASS: $5.25
Going between Aug. 26 and Sept. 3
Return limit: Sept. 7, 1938.

Low Rail Fares to
Quebec Exhibition
SEPTEMBER 2—10

Round trip fares from Lachute
COACH CLASS: $5.75
FIRST CLASS: $6.60
Going between Sept. 1 and 10
Return limit: Sept. 13, 1938.

J. S. Giles, Agent, Lachute

LABOR DAY Long Week-end Fares

Between all points in Canada and to certain destinations in the United States

FARE AND ONE-QUARTER FOR ROUND TRIP

Tickets good going from Noon Friday, Sept. 2, until 2 p.m., Monday, Sept. 5.

RETURN LIMIT to leave destination not later than midnight, Tues., Sept. 6, 1938.

MINIMUM SPECIAL FARE
Adults or Children 25c

Tickets J. S. Giles, Agent,
CANADIAN PACIFIC

ROBERT HAMILTON

for

COAL
FLOUR, GRAIN,
FEED

Best prices and prompt delivery to orders

Phone 596

VISIT Western CANADA

Special Bargain EXCURSIONS

Low fares to all Western Canada destinations

GOING DAILY **SEPT. 24 to OCT. 8** INCL.

Examples of Round Trip Coach Fares from OTTAWA

TO	Winnipeg	$29.80	Regina	37.85
	Saskatoon	40.40	Calgary	47.85
	Edmonton	47.85	Jasper	50.40
	Vancouver	63.50	Prince Rupert	63.50
	Victoria	63.50		

RETURN LIMIT: 45 DAYS

SLEEPING CAR PRIVILEGES
Above fares are good in Coaches only. Where sleeping car space is required, reduced fares are available as follows:

TOURIST	STANDARD
Approximately 22% higher than coach fare; plus regular berth rate.	Approximately 44% higher than coach fare; plus regular berth or chair rate.

Children five years of age and under twelve, "half fare;" under five, free.
Similar Excursions from Western to Eastern Canada will also be operated Sept. 24 to Oct. 8 inclusive.

For tickets and full information as to routes, stop-over privileges, sleeping car reservations, etc., consult

S. GOLDSWORTHY, Agent, — 297 Main St., Telephone 191

CANADIAN NATIONAL

LABOR DAY!

Summer's Last Long Week-End

LOW RAIL FARES FARE and ONE QUARTER for the round trip

GO: From Noon Friday, Sept. 2, until 2.00 P.M. Monday, Sept. 5.

RETURN: Leave destination up to midnight, Sept. 6, 1938.

Times shown are Standard.

For fares and further information apply to your nearest Ticket Agent, or

S. GOLDSWORTHY, Agent, — 297 Main St., Telephone 191

CANADIAN NATIONAL

The Sign of Service hangs at our door.

— And back of that service is the research organization of McCOLL-FRONTENAC, which has every make and model of car classed for correct lubrication in all its parts . . . Deal here and feel satisfied that we employ

No Guess-Work in Lubrication

Quick Repairs,
Spray-Painting,
Top and Body Renovations,
All-round Efficient Service.

Gasoline AT A FAIR PRICE **24c. Gallon**

Lachute Autos Limited

Telephone 114 Main Street — Lachute

THE LACHUTE WATCHMAN
—and—
Ottawa Valley Advocate
J. S. Giles, Editor & Proprietor
Published at Lachute every Thursday
Subscription Rate per annum—
In Canada—$1.50
In United States—$2.00

EDITORIAL

The Outlook For War

That able student of public affairs, Mr. Walter Lippman, has been making an on-the-scene survey of the European war situation. He gives it as his opinion that the danger of a general European war has passed, at least for the near future. He points out that France and Great Britain have prepared themselves in the past year or two for a stubborn defense against aggressions from Germany. And he makes another point, which is that the lessons of the warfare in Abyssinia, in Spain and in China have made military men revise their former belief that a surprise attack by airplanes and motorized troops is bound to be successful against the best organized defense.

Unless Germany can win by a knockout blow in a single season of campaigning her hope of winning is gone, says Mr. Lippman. In a long-drawn-out conflict the advantage is still with the defensive. "The terrorism of modern weapons causes the defenders to feel that they can expect no mercy, and that, therefore, there is no alternative but to fight to the death."

In a long defensive war Germany, even with Italy fighting on her side, would be at a disadvantage. The resources of practically the whole world would be mobilized against the aggressors. So Mr. Lippman comes to the conclusion that the Hitler government will not precipitate a war unless and until it can, by peaceful means, gain control of the Danube Valley and so have free access to the resources of oil, minerals and food supplies of that region.

Malthus Was Wrong

Just 140 years ago, in 1798, a book was published which speedily became the "best-seller" of its time. Few books have had such a profound effect upon human thought as "An Essay on the Principle of Population as it affects the Future of Society," by the Rev. Thomas Robert Malthus. It ran into many editions and has been reprinted in many languages.

The argument of Malthus was that "the realization of a happy society will always be hindered by the miseries consequent on the tendencies of population to increase faster than the means of subsistence."

The Malthusian Theory dominated economic thinking and influenced statesmen for nearly a century. Wars were regarded as necessary to forestall universal starvation by reducing the surplus population. What Malthus could not foresee was that science and invention would so increase the production of agriculture that instead of population overtaking the means of subsistence the twentieth century would find a large sector of the human race struggling with the problem of how to dispose of agricultural surpluses.

In 1798 practically all the people of North America were tied directly to the soil for their subsistence. In 1938 fewer than 10 per cent were required, by the direct application of their labor to the soil, to feed themselves and the other 90 per cent of their fellow countrymen. The 10 per cent not only fed them all, but fed them better than any people had ever been fed in Malthus' time. Moreover, the 10 per cent of the people who work on farms are enabled, by the application of modern machinery and scientific methods, to produce so much that we have seen in the U. S. such horrifying spectacles as the deliberate destruction of food-stuffs by governmental edict and the payment of bounties to farmers, not for producing food but for refraining from producing or marketing it.

It is certainly permissible to wonder what the Rev. Mr. Malthus would have thought of that state of things. Surely he would have said that a nation blessed with such a profusion of food must have achieved the "realization of a happy society" with which he was chiefly concerned.

We have it on high authority that such is not the case, that one third of the people are ill-fed. They clearly do not lack food because population has overtaken production. Why, then, need anybody go hungry ? If there is famine in the midst of plenty, what's wrong with the picture ?

Germany's Imminent Collapse

The latest reports from Germany indicate that, after five years of one-man government, that great nation is facing the most drastic economic collapse in its history. The effort of the Nazi government to lift the nation out of its post-war depression by pulling on its own bootstraps, at it were, seems to be on the verge of failure.

The theory that a practically bankrupt nation could restore prosperity by itself, and dismiss the goodwill of other nations as of no importance, seems to have proved false. Others nations are wary about doing business with Germany, not only because of the discrimination against the Jews, who play such an important part in international trade and finance, but because of the political attitude of the Hitler government toward the rest of the world.

The world feels no hatred toward the German people, although they have been taught by their masters that every other people's hands are against them. We rather feel sympathetic for a people who have been misled by the generous promises of a dictator into a position where they are the most completely enslaved and downtrodden of any of the so-called civilized nations.

If the economic collapse which Germany is supposedly facing is not averted, we may expect the German people to rise and throw off the Hitler yoke and take once more their proper place as a great and peaceful nation.

Our Old Garden

(On Beech Ridge)

In life's late years when musing of that garden,
Where fondest memories dwell,
From every flower-fragrance wafts a message
More sweet than one can tell.

To it we turn in spirit, we who touched them . . .
Those lovely fragrant-sprays
Of locust-bloom . . . and moss-rose . . . dear companions
Of well remembered days.

Now just a thought . . . a stillness monumental !
Un-tilled by spade or hands . . .
An all-time hallowed shrine to dear departed;
Soul-kept in requiem stands.

Oh, precious flower-blown garden enchantments !
You live not for a day —
But ever in our hearts and memories sing
An endless roundelay.

Carleton Place, Ont. — Mary A. Catton.

INSTRUCTIONS TO MUNICIPAL ELECTORS OF THE TOWNSHIP OF GORE, ON THE PROHIBITION BY-LAW

Two petitions were presented to Municipal Council of the Township of Gore, one asking the council to recommend the granting of licenses for the sale of alcoholic liquors and the issue of permits therefor within this municipality, and the other, largely signed, asking the Municipal Council of the Township of Gore, to adopt a by-law prohibiting the sale of alcoholic liquors and the issue of permits therefor within the limits of this municipality.

On receiving this last petition, your municipal council has adopted a prohibition by-law which is now submitted to the municipal electors of this municipality for approval.

We reproduce herewith a copy of ballot that is being used in the present voting.

Those who are in favor of the prohibition by-law — that is, who are against the sale of alcoholic liquors and the issue of permits therefor, will mark their ballot, by a cross, on top, opposite the words "For the prohibition by-law"; and those who are in favor of the sale of alcoholic liquors and the issue of permits therefor, will mark their ballot at the bottom, opposite the words, "Against the prohibition by-law."

Lakefield, August 27th, 1938.
(Signed) A. O. KERR,
Mayor.

Poll on the prohibition by-law in the Municipality of the Township of GORE.

1	FOR THE PROHIBITION BY-LAW
2	AGAINST THE PROHIBITION BY-LAW

C.N.E. Diamond Jubilee Celebrations Will Be Covered by the C.B.C.

Toronto, August 20. — The world's largest annual exposition, the Canadian National Exhibition, which has long since outgrown its earliest cognomen, "the big fair," will mark its sixtieth anniversary with special Diamond Jubilee celebrations, commencing tomorrow, August 26, and concluding Saturday, September 10.

Playing its part in furthering the fame of the great exhibition, which occupies many beautifully landscaped acres fronting on Lake Ontario at the extreme west area of Toronto, the Canadian Broadcasting Corporation will place its Special Events facilities at the disposal of Exhibition authorities. T. O. Wicklund will be in charge of the broadcasts, which are now being planned to tell radio listeners everywhere of the mammoth show and the myriad entertainments within its vast precincts. Art, industry and science; sports, music and agriculture; gold, wheat and beautiful babies will have their place in the orb of the microphone.

A young theological named Fiddle
Refused to accept his degree,
"For," said he, "it's enough to be Fiddle,
Without being Fiddle, D.D."

Public Notice

Province of Quebec,
District of Terrebonne,

SUPERIOR COURT

Public notice is hereby given that the undersigned will present a petition to one of the Honourable Judges of the Supreme Court, sitting at St. Jerome, in the District of Terrebonne, on the twelfth day of September, one thousand nine hundred and thirty-eight, at ten o'clock in the forenoon, D. S. T., to obtain a ratification of his title deeds as to his ownership of lot number Twenty-One letter "C," in the tenth range (21c, R.X) as known and designated on the official plan and in the book of reference for the township of Grenville.

At Lachute, this 24th day of August, 1938.

— William John McKale.
J. F. Lavigne, Notary,
Attorney. A25-1c

TO ALL CONCERNED

Notice is hereby given that I will not be responsibe for any debts incurred in my name.

S1-2c Mrs. Geo. Laurin.

District News

ST. ANDREWS EAST

Miss Elizabeth Walsh has returned from a visit with relatives in Illinois.

Miss Betty Flower and Mr. Clifford Blair, of Montreal, are the guests of Mr. and Mrs. W. Jeffrey.

Miss Dorothy Funcheon, who accompanied her aunt and uncle, Mr. and Mrs. Shepherd, on their return to Detroit, Mich., by motor, remained for a fortnight's visit.

Miss Agnes Rodger and Mr. David Rodger spent last week at Lake Macdonald in the Laurentians.

Miss Priscilla MacMartin has moved to Lachute.

Many are taking advantage of the special autobus trips to Ottawa on Wednesday and Thursday.

Mr. and Mrs. Gordon Steves and Master Glenn Hunt are guests of Mrs. E. Charman.

Messrs. Fred and Harold Rejal have returned from a trip to Timmins, Ont. They report very rainy weather prevailed there.

Miss Bessie MacDonald is the guest of the Misses McGarry for a fortnight.

The policy of St. Andrew's Golf Club in extending a "by-the-day" rate is much appreciated. Among the junior enthusiasts attempting "to win their spurs" on this strenuous course are Messrs. Ralph Lalonde, Malcolm Smith and Norman Maxwell, of Montreal, who are on vacation here.

While not flawless, the general standard of acting in the three plays put on at the Town Hall last Saturday evening was very high. The concensus of opinion is that these players deserve not only an award of merit for fine performance but also a reward for valour in carrying on in costumes that were most trying in the 80 degrees (plus) atmosphere. Possibly it was under stress of some such circumstances that Strickland Gillilan wrote, "Bawling Him Out." The Women's Guild expresses gratitude to the players, especially those from a distance — Mrs. J. Graham, soloist, and her accompanist; those who sold tickets, candy, etc.; also those who arranged the hall, the scenery, the lighting and curtain.

BAWLING HIM OUT
By Strickland Gillilan

The weatherman dreamed that himself was dead;
That he stood by his monument tall and read
The message thereon — and he hung his head,
For "Probably Warmer," was all it said.

DALESVILLE

Mr. and Mrs. Edgar Racine, of Luskville, Que., visited Mrs. Racine's parents, Mr. and Mrs. R. H. Silverson, recently.

Mr. Wolmar, who is recuperating from a serious accident, has joined his family at the home of Mrs. C. Vary, where they have spent the summer.

Mrs. Mackenzie and sons, of Montreal, visited Mr. and Mrs. Brady recently.

Mrs. J. G. Poitras, of Ottawa, is visiting her daughter, Mrs. Reggie Campbell.

Miss Margaret Brown, of Montreal, is vacationing at Mr. Geo. McCormick's.

Mr. C. R. Murdock, of N. D. G., visited in Dalesville over the week-end.

Miss Mabel Monk, of Montreal, paid a flying visit to Brownsburg and Dalesville recently.

Mrs. J. A. McKenzie, of Lachute Road, spent the week-end with her mother, Mrs. Campbell.

Mr. and Mrs. Brady and family, Miss M. Brown and Miss C. Murdoch, went to 16 Island Lake on Monday.

We are glad to hear that Miss Sybil Wert, who was taken to a Montreal hospital early last week, seriously ill with an attack of appendicitis, is doing very well and will soon be home.

LAKEFIELD

Mrs. Peter Sinclair, of Montreal, is spending some time visiting Mrs. Ralph Andrews.

Mrs. B. Price, of Montreal, is spending this week with Mrs. W. F. Andrews.

Mr. Ralph Evans, of Montreal, is spending his holidays at the home of Mrs. Miles Copeland.

Mr. Ralph Andrews has been called to Port Arthur, Ont., to resume his work with the C.N.R.

Mrs. David Ashkanase, of Outremont, Que., accompanied by her son and daughter-in-law, also her nieces, the Misses Parker, of Cote des Neiges, motored to Lakefield last Sunday and attended service in the English Church.

—Patronize the merchants who advertise. It's a safe bet you will find the same progressive spirit in their methods, and an up-to-date assortment in their stock.

Lifelong Resident of County Is Mourned in Brownsb'g District

Late William P. Mott

After an illness of four weeks' duration, the death of William P. Mott, native of Mount Maple and a lifelong resident in the district, occurred on Wednesday, Aug. 10th, at the Royal Victoria Hospital, Montreal.

Mr. Mott, a citizen of Brownsburg, was in his 88th year. He was born in Mount Maple; his wife, who predeceased him 44 years ago, was formerly Miss Isabel Calder, of Dalesville. His occupation during his entire lifetime was that of a farmer. He was a member of the Baptist Church at Dalesville and an Orangeman enrolled in the Dalesville Lodge, No. 1143.

Mr. Mott is survived by a family of four sons and four daughters — William J., of Red Deer, Alta., Peter, of Grenville, James, of Brownsburg, and Gordon, of Sidney, Man.; Mrs. J. P. Tucks (Minnie), Mrs. L. Hevens (Alice), both of Elgin, Ill., Mrs. John O'Brien (Maggie) and Mrs. Geo. Proudlock (Kate), both of Sidney, Man.

Funeral service was held on Sunday afternoon, Aug. 14th, conducted by Rev. C. Hardie at the Dalesville Baptist Church, and the remains were laid to rest in the nearby cemetery. Pall-bearers were James and George Murdock, Arthur Tomalty, Frank and George Clark, and Ernest Kennedy.

Late Mrs. Ben Hammond

The death occurred on Wednesday, Aug. 24th, of Mrs. Ben Hammond, at the age of 41 years. Deceased was a daughter of Mr. and Mrs. Jas. Wason. Left to mourn her loss are a loving husband and six children — Edward, Allan, Margaret, Melvin, Jean and Ruth; two sisters — Isabel (Mrs. E. Albright) of St. Andrews East and Margaret, of Montreal; one brother—George, of West Suffield, Conn.; and her parents, Mr. and Mrs. Geo. Wason.

The funeral will take place from her late residence, Lachute, on Friday afternoon at 2.30 D. S. T.

Awards, Boys' and Girls' Contests at Lachute Fair

(Continued from page 1)

Sheep Judging

Finlay Stewart, Janet McKenzie, Keith Titley, Lennie Armstrong, Keith Boa, Marcel Daoust, Margaret McKenzie, Paul Dorion, Lillian Titley, Donald Cumming, Remi St. Jacques, Russell Noble, Roger Dorion, Gordon Sly, Willie Boa, Ross Gordon, Delmar Copeland, Willie Bryson.

Aggregate

Ross Dorion, Donald McIntyre, Keith Boa.

This competition was sponsored by the Federal Government, and was under the chairmanship of Mr. J. P. Fleury, of the Federal Live Stock Branch. The total prize money awarded amounted to $180, and over 75 boys and girls took part in the competitions. This was the largest entry in the history of the Lachute Fair.

Births, Marriages and Deaths

Births, Marriages, Deaths, In Memorium, etc., 50 cents each insertion . . 5c a line extra for verses accompanying In Memoriam.

ANNOUNCEMENT

Mr. and Mrs. Albert Noble, of Lachute, announce the engagement of their daughter, Laura, to Mr. Herbert Cowan, eldest son of Mr. and Mrs. Thomas Cowan, of Lachute, the marriage to take place early in September.

DEATHS

HAMMOND — On Wednesday, Aug. 24th, Helen Hannah Morrison, beloved wife of Ben Hammond. Funeral on Friday, at 2.30 p.m., D. S. T., from her late residence, Lachute.

MOTT — At the Royal Victoria Hospital, Montreal, on August 10th, 1938, William P. Mott, in his 88th year.

IN MEMORIAM

PROPHET — In loving memory of a dear wife, mother and grandmother, Alice Kennedy, who passed away August 25, 1935.

The rolling stream of life rolls on,
But still the vacant chair
Recalls the love, the voice, the smile
Of the one who once sat there.
The flowers we laid upon her grave
May wither and decay,
But our love for her who lies beneath
Will never fade away.

— Ever remembered by her husband, John and family.

Contract for School Building

The Farley Construction Company, of Ottawa, has been awarded contract by the Seperate School Board of Vankleek Hill for construction of their new school building, at a cost of $16,000. The work is to commence at once so that the building will be ready for occupancy this fall.

Lakefield W.I. Picnic

(Continued from page 1)

Mary Evans and Miss Lena Robinson; 2, Miss Amy Kyle and Miss Lena Silverson.

Married men's race — 1, Mr. Morrison; 2, Mr. G. Wood.

Young ladies' nail driving — 1, Miss Elizabeth Dawson; 2, Miss Phyllis Solomon.

Married ladies' nail driving — 1, Mrs. L. Dawson; 2, Mrs. A. Kyle.

Boys' running broad jump — 1, James Austin, 13 ft. 7 in.; 2, Harry Kennedy, 13 ft. 3 in.

Girls' standing broad jump — 1, Phyllis Solomon, 6 ft. 1 in.; 2, Helen Driver, 5 ft. 11 in.

Running broad jump, open to all ages — 1, Gordon Andrews, 15 ft. 1 in.; 2, James Austin, 14 ft. 5 in.

Neektie race — 1, Miss Mary Evans and Ralph Thompson; 2, Miss Elizabeth Strong and Mr. G. Wood.

Novelty race — 1, Miss Phyllis Solomon and Harry Kennedy; 2, Miss Elizabeth Dawson and Mr. Gordon Andrews.

Throwing Shoulder Stone — 1, Mr. Kuhring, 20 ft. 7 in.; 2, Mr. G. Wood, 20 ft. 2 in.

Seasonal Remedies
HAY FEVER. We carry the following remedies for the relief of hay fever :
Neo Synephrin Jelly .. 50c Estivin $1.50
Razmah Capsules 50c and $1.00 Benzedrine Inhalers.
Rexall Nose and Throat Drops ..... 25c and 50c
SUMMER COMPLAINT. The following are recommended for this condition :
Wampole's Bismuth Hydrate Compound 40c
Fowler's Extract Wild Strawberry 50c
REXALL DRUGSTORE
Main St. BEATON'S PHARMACY Phone 164

SAVE ON
Guaranteed GOODYEAR
SPEEDWAY
TIRES
WE HAVE YOUR SIZE — NO WAITING
For low-price and economy buy Goodyear Speedway tires! Goodyear built . . . Goodyear guaranteed! Come in today . . . let us put a set of new, safe Goodyears on your car . . . at our low prices.
PAQUIN'S GARAGE
55 Foundry St. Telephone 346
Lachute, Que.

Popular Young County Resident Takes Bride

Sancton-Dresser

In the Church of St. Columba, Notre Dame de Grace, the wedding of Miss Dorothy Delia Dresser, youngest daughter of Mr. and Mrs. Walter Dresser, to Mr. Richard Arthur Sancton, son of Mrs. Sancton and the late Arthur H. Sancton, was celebrated last Saturday afternoon. The Rev. Norman Peterson officiated. The church was decorated with palms and standards of white gladioli. Mr. Stavin, organist of the church, played the Lohengrin wedding march as the bridal party entered the church and the Mendelssohn wedding march following the ceremony.

Miss Ayleen Dresser, as maid of honor, was her sister's only attendant while Mr. Edward H. Sancton, elder brother of the groom, was best man. The ushers were Mr. A. B. Wilson and Mr. John W. Sancton, younger brother of the bridegroom.

The bride, given in marriage by her father, was gowned in pale pink Chantilly lace, made on princess lines, with short veil held in place with a cluster of pink and blue flowers, her bouquet being of pink roses, bouvardia and cornflowers. The maid of honor wore a frock of pale green chiffon with redingote, and Peter Pan collar, over taffeta, with turban to match, and carried a bouquet of Talisman roses.

After the ceremony a reception was held at the home of the bride's parents in Notre Dame de Grace, where gladioli of various colors composed the decorations. Mrs. Dresser, mother of the bride, wore a flowered sheer dress with short jacket, a black hat and corsage bouquet of sweetheart roses, Mrs. Sancton, mother of the bridegroom, being in a gown of black chiffon with a short jacket with which she wore a leghorn hat and accessories to match.

Later Mr. and Mrs. Richard Arthur Sancton left by motor for Kennebunk Beach and New York. For travelling the bride wore a dress of robin's egg blue crepe, with roman-striped girdle, a cape to match, and felt hat and accessories to tone. They will make their home in Kilmar, where Mr. Sancton is engaged with the Canadian Refractories Limited.

Out-of-town guests at the wedding included Miss E. K. Sancton, of Scranton, Pa., Mr. and Mrs. W. L. Chase, Mr. and Mrs. S. G. Chipman, and Mr. and Mrs. G. R. Parkes, all of Kilmar, and Mrs. James Roberts, Miss Eira Roberts, Miss Mona Roberts, Mr. J. Chalmers, Mr. and Mrs. C. E. Richardson, and the Misses Anne and Marilyn Richardson, and Mr. J. Suthren, all of Brownsburg.

COMING EVENTS

Notices of Entertainment, Concerts or Meetings, etc., 10 cents per line each insertion. Minimum 50 cents. If billed, 60 cts.

DANCE

Every Saturday night, at Ralph's Place, Lakefield, from 9-12 (Standard). Harold Simpson and his Orchestra. Refreshment booth and rest room. Admission, gents 50c, ladies 25c, tax included. X

DANCE

The L. O. L. No. 717 are holding a dance in their hall at Louisa on Saturday, August 27th. Admission 25c. —1p

POSTPONEMENT

The dance announced for Friday, Aug. 26th, at the Black and White Pavilion under auspices of Jerusalem and Bethany Women's Institute, is postponed until a later date. —1p

Churches

LACHUTE UNITED CHURCH
Rev. W. B. Rosborough, B.A., B.D.

11 a.m., Morning Worship.
3 p.m., Thomas' Gore.
Rev. Mr. Rosborough at both services.
Welcome to all Services!

LACHUTE BAPTIST CHURCH
Mr. Walter Tompkins, Pastor.

9.45 a.m., Sunday School.
11 a.m., Morning Worship.
7.30 p.m., Gospel Service.

BROWNSBURG UNITED CHURCH
Rev. S. J. Pike, Minister.

10 a.m., Sunday School.
11 a.m., Morning Worship.
7 p.m., open air service on the lawn of Mr. John Graham.

REGULAR BAPTIST SERVICES
Rev. C. Hardie

Brownsburg —
Morning worship, 11 a.m., D.S.T.
Dalesville —
Gospel service, 8 p.m., D.S.T.

MARGARET RODGER MEMORIAL PRESBYTERIAN CHURCH
Rev. H. Cousens, B.A., B.D.

11 a.m., Morning Worship, Lachute.
3 p.m., Upper Lachute.
7 p.m., Brownsburg.
Visitors welcome to these services.

BROWNSBURG MAPLE AVENUE BAPTIST CHURCH
Rev. J. R. Simpson, B.A., B.Th.

10 a.m., Sunday School.
8 p.m., Evening Worship.
Subject: "Good Stewards of the Kingdom."

LAKEFIELD SERVICES
Rev. C. W. P. Baugh, Rector.

Lakefield, 10 a.m.
Shrewsbury, 1 p.m.
Louisa, 3 p.m.
Dunany, 7 p.m.
(All services on Standard Time).

ACTIVITIES AMONG LOCAL CHURCHES

Brownsburg United

For the past two Sunday evenings open air services have been held under the auspices of the United Church here, with fairly good attendances. Next Sunday at 7 p.m., the service will be held on the lawn of Mr. John Graham, conducted by Rev. S. J. Pike. The public are cordially invited.

The Sunday School picnic of the United Church will be held on Saturday afternoon next, Aug. 27th, at the grove of Mr. F. R. Vowles. Parents and friends are asked to join the children of the Sunday School as early as possible in the afternoon to take advantage of the arrangements for success of this event.

St. Andrews E. Churches

Rev. John Macaskill, former pastor, conducted an evening service at the United Church on June 21st. Mr. E. Chambers sang "Jesus, Lover of My Soul," to a special Welsh setting.

The Young People's Club of the Presbyterian Church held their annual corn bake at Sandy Beach on Monday evening. Several summer visitors were their guests, and all spent an enjoyable evening.

The exterior of the Presbyterian Church is being re-painted by Mr. Bernard McClintock and his staff; when completed this will add greatly to the appearance of the building.

The Presbyterian Sunday School held their annual picnic at Tyndale Camp on Tuesday. The weather was bad in the morning, but there was a large number present. The boys and girls were served a delicious lunch in the spacious dining room of the camp, with plenty of orangeade and Coca-Cola, the generous gift of Mr. MacKimmie, of Lachute. Games were supervised by Messrs. Joseph Bradley and David Rodger. Prizes were distributed by Mr. Walter Watson, of Montreal — every child present receiving a gift from the Sunday School. A hearty vote of thanks was tendered to Miss Alison Rodger for having so successfully organized the picnic; also to the staff of Tyndale Camp for the use of their grounds and building.

Maple Avenue Baptist

Saturday and Sunday last were happy days for the members of Maple Avenue Baptist Church at Brownsburg, it being the ninth anniversary of the founding and dedication of the church. On Saturday evening about 80 members and friends sat down to a congregational supper in the basement of the church and a short program of music and addresses followed.

On Sunday goodly congregations gathered for worship. The guest preacher for the day was Rev. L. E. Mason, of Strathroy, Ontario. At both morning and evening services his listeners were challenged to a deeper consecration of life to God's service.

Message in song was brought by Mr. White, of Montreal, who helped to make the services most impressive.

The congregation rejoice in the progress made during the past nine years. During that time the membership has more than doubled in number, and the church faces the future in the sure confidence that God's hand will guide them in making known His great salvation.

Many Contests Played Among the Lachute Lady Golfers

Events held among ladies of the Lachute Golf Club this month, with winners and donors of the respective prizes, are reported as follows:

August 2nd — Handicap Competition, won by Mrs. H. Cockfield, prize given by Miss P. Paquette.

August 4th — Tombstone Competition, won by Mrs. W. D. Stewart, prize given by Miss L. Harrison.

August 9th — Handicap Competition, won by Miss A. McDougall, prize given by Mrs. Leonard Ayers.

August 11th — Two Sealed Hole Competition, won by Mrs. C. Rogers. prize given by Mrs. E. Beaton.

August 16th — Handicap Competition, won by Mrs. W. M. Cottingham, prize given by Miss Lila Giles.

August 18th — Approaching and Putting Competition, won by Mrs. J. R. Charron, prize given by Mrs. H. M. Gall.

August 23rd — Handicap, won by Miss Joan Stewart, prize given by Mrs. W. D. Stewart.

Two finals are yet to be played, namely for the Ayers Cup and the President's Prize. The closing and distribution of prizes for the three summer months will be held on August 30th, followed by the usual play, and tea will be served. Tuesday meets will be continued with enthusiasm throughout the remainder of the summer.

Notes and Comment from Brownsburg

ROADS

The recent surfacing of the road leading from the Convent School through St. Joseph Street was a much needed public work. This road had been neglected far too long. The work which has now been done, corrects, in part, this neglect, but much remains to be done before it can be considered finished. It is absolutely necessary that the side ditches be opened, and drainage channels cut to take away the heavy flow of water which seasonal rains cause down this roadway. We understand that this will be accomplished forthwith, otherwise the good work already done would be labor in vain. With a secure foundation and adequate drainage, the Council are prepared to carry out their part of the undertaking to provide fifty per cent of the cost of laying the "carpet" or tar-macadam. Whether it would be wise to go ahead this year or wait until early next season, the packing of the present surface will be the determining factor.

The Government, through their energetic representative, Georges Héon, M.P., treated the Brownsburg representatives very generously in undertaking the conditioning of this road, as well as the Maple Avenue sector also completed, without cost to the Council, and also providing fifty per cent of the cost of the finishing up to a maximum of $12,000. This sum is more than ample to provide Brownsburg with first class roads and streets, and we trust the Council will not be lax in grasping the opportunity.

At a recent meeting of the Council, Mr. Boudreau appeared to represent some of the tax-payers residing in a recently built-up sector adjoining Mr. Lafleur's property. Mr. Boudreau very ably presented a case for repairs to the road in this district, and despite the fact that the road in question was a "dead-end" thoroughfare and as such not liable to repairs by the Council, a grant of $100 was made towards its repair. The work has now been completed and a great improvement has resulted.

NAMING OF STREETS

On several occasions recently, members of the Brownsburg Council have been at a loss to describe the location of certain works or roads which were before the business of the meeting. Pious hopes were expressed that street names would be adopted, but so far nothing has been done. It is high time that the various streets were properly designated so that reference to any particular location could be easily and intelligently understood. The Council might be well advised to offer a prize for the most complete and acceptable list of street names, and with a minimum of study so end the confusion which at present exists.

WATERWORKS

The final estimate for a system of waterworks to serve the Municipality of Brownsburg, recently received, amounted to $175,000. Guided by the experience of several such small municipalities verging on bankruptcy, the Council dropped the matter for the present.

"The last infirmity of noble minds is power, and the thirst for power simply means greed."
— Burris Jenkins.

"The doctor sees that medicine for the physical machinery is parallel to the Gospel for the spiritual machinery." — Sir Wilfred Grenfell.

SOCIAL and PERSONAL

Mr. and Mrs. H. Miles and their son spent the week-end in Ottawa.

Mrs. D. Johnston, of Ottawa, is the guest of Mrs. Geo. Graham this week.

Miss Joan Stansfield is visiting Miss Lorna Giles at Lake Louisa this week.

Mr. Peter Wrath, of Shawbridge, was the guest of Mr. Roy Bedard on Sunday.

Mr. and Mrs. R. McFaul and daughter are on a motor trip to the Maritimes.

Mrs. Harry Carpenter spent a few days last week visiting friends in Westmount.

Miss Nora DeLisle, of Ottawa, was the recent guest of Mrs. A. Bothwell at Clear Lake.

Mrs. A. MacGregor and Miss Margaret MacGregor, of Toronto, are visiting Miss Barron.

Mr. and Mrs. J. Pitney have left for their home after a pleasant visit with Mrs. J. H. McFaul.

Mr. George Powell, of Ste. Agathe, and Mr. Pete Hamstead, of Montreal, spent Sunday in town.

Miss Roberta Sims, of Montreal, spent last Thursday as the guest of Miss Leona Walker in Lachute.

Mr. and Mrs. A. Cook and Miss Dorothy Cook are spending this week at Yarmouth, Nova Scotia.

Mr. and Mrs. Wm. Bryant and family, of Montreal, are spending a few days at their summer cottage.

Miss C. Bigras, local superintendent of the Bell Telephone, is vacationing at her home in Ste. Anne de Bellevue, Que.

Mr. Theron Carpenter, of Three Rivers, is spending a few weeks with his family at their North River cottage.

Mr. and Mrs. Arthur Turcotte were visitors from Montreal this week with the latter's parents, Mr. and Mrs. J. B. Dion.

Miss Barbara Cunningham is spending this week visiting Miss Elsie Basler at Bellevue House, Morin Heights.

Mrs. S. Burrows, of Montreal, is spending a few weeks with her sisters, the Misses May and Catherine McGibbon.

Mrs. Ed. Kempton is a visitor from Orange, N. J., at the home of her parents, Rev. and Mrs. Robt. Miller, East Ward.

Mr. and Mrs. Kenneth McFaul, of Kirkland Lake, were the recent guests of Mr. and Mrs. J. H. McFaul, Lachute Mills.

Miss Elizabeth Hamilton, of Maxville, Ont., is the guest of her cousin, Miss Edith Rosborough, at the United Church manse.

Mr. and Mrs. H. McEntyre and Mrs. E. Robin and two daughters, Misses E. and B. Robin, of Montreal, are vacationing at Lake Louisa.

Mr. and Mrs. Camille Bazinet and their daughters, Aline, Claire and Jacqueline, of Ste. Emelie de l'Energie, and Miss Rita Vaillancourt of Montreal, were guests of Mr. and Mrs. R. Lortie on Tuesday.

On Monday next, Dr. T. W. Fitzgerald, of Corner Brook, Newfoundland, with his wife and two daughters, will take up residence here in his newly acquired home and assume the medical practice he has lately purchased from Dr. J. M. Drew. . . Dr. Fitzgerald is a graduate of McGill University and a son-in-law of the legislative member for Westmount, W. R. Bulloch, M.P.P.

"I believe it is high time to accord our American music the recognition it deserves." — Lawrence Tibbett.

"Acting in motion pictures isn't work, it's an activity. Being a director is different. He works. How he works!"
— Lionel Barrymore.

Triangle Motor Tour Through Quebec Cities

Mr. H. E. Desjardins, accompanied by his two daughters, Marguerite and Céline, and his son, Pierre Paul, enjoyed a trip through Sherbrooke, Quebec and Three Rivers the early part of this week. Leaving Lachute Monday at 2 p.m., they reached Sherbrooke at 6.30, seeing the city and stopping overnight at the new Sherbrooke Hotel. Continuing their tour Tuesday morning they headed for Quebec Bridge over bad roads and in rainy weather. In the Ancient Capital they lunched at the New Clarendon Hotel, inspecting the city and Ste. Anne de Beaupré. Leaving there at 4.30 p.m., they drove to Three Rivers, arriving at 8 o'clock in the evening. They stopped at the Chateau de Blois, proceeding homeward on Wednesday morning. They reached Lachute shortly after noon, unanimously pleased with their trip. In their brief 46-hour tour they covered 525 miles and saw some interesting sights. They drove in Mr. Desjardins' new Cadillac car.

New School of Stenography, Typing and Violin Music

Miss Frances Larocque, who is a graduate of the Commercial College of St. Jerome, has decided to open a school of instruction in typewriting and stenography, shorthand in French and English, and also in violin music. Those interested call at 330 Main Street, or phone 150, Lachute. S15-4c

Daily use of JUICY FRUIT aids digestion!

Wrigley's Gum helps you keep fit! Relieves that stuffy feeling after eating. Cleanses crevices between teeth, too... assures sweet breath. *A simple aid to health!* Buy some now! Small in cost but *big* in benefits! Enjoy it after every meal—*millions do!* CS-38

REX

Home of Good Shows

THURS., FRI., SAT., AUG. 25-26-27

Mark Twain's immortal story .... brought to life in Natural Technicolor:

The Adventures of Tom Sawyer

Introducing Tommy Kelly, Jackie Moran, May Robson, Nana Bryant and Ann Gillis.

Thrill-filled drama of the English Derby:

ARTHUR WONTNER as Sherlock Holmes in

Silver Blaze

With Ian Fleming and Lyn Harding.

And Fox News Reel

SUN., MON., TUES., AUG. 28-29-30

The most sensational railroad story ever filmed:

The Westbound Limited

With Lyle Talbot, Polly Rowles, Henry Hunter.

GENE AUTRY, at his best, in

Get Along Little Dogie

With Smiley Burnette and the Maple City Four.

A Special JOE PALOOKA comedy, CALLING ALL KIDDIES

WED., THURS., FRI., SAT., AUG. 31 - SEPT. 1-2-3

Hit of the Century!!! In technicolor.

THE GOLDWYN FOLLIES

With Adolph Menjou, The Ritz Bros., Zorina, Kenny Baker, Andrea Leeds, Helen Jepson, Phil Baker, Ella Logan, Bobby Clark, Jerome Cowan, the American Ballet and sensation of the world, EDGAR BERGEN and EDGAR BERGAN and "CHARLIE McCARTHY

A hospital becomes a mad-house of thrills!

The Patient in Room 18

With Patrick Knowles, Ann Sheridan, Eric Hanley, Rosella Towne.

Also FOX NEWS REEL

News!

A number of good second-hand

ELECTRIC RANGES

for sale at attractive prices . . . May be seen at our show-room.

T. McOUAT & SON

Lachute Mills HARDWARE STORE Telephone 12-J

WANTED

— Good Users for Good Used Cars.

The seasonal sale of Ford V-8 models has left us with an unusually fine range of trade-in cars. Every make and model, thoroughly overhauled and conditioned for years of good service. This line of used cars will afford a selection for every discriminating buyer, at prices and terms to suit every purse.

Geo. Y. DEACON

FORD DEALER LACHUTE MILLS

The Adventures of Tom Sawyer

As filmed by David O. Selznick, producer of "David Copperfield," "Little Lord Fauntleroy" and "A Tale of Two Cities."

Fiction Serial from the UNITED ARTISTS Technicolor Film (appearing this week at Rex Theatre, Lachute)

CHAPTER TWO

WHAT HAS GONE BEFORE:

Tom Sawyer might have been St. Petersburg's best boy if he could have stayed out of mischief. He even foils Aunt Polly's plan to keep him busy painting fences by inducing all the other kids to do the work for him. Tom and Amy Lawrence have privately decided that they were engaged, but when Becky Thatcher comes to town, Tom forgets his first love basking in the radiance of this new angel.

Tom was on his way to school next morning when he heard a loud meowing from some bushes by the road.

"Hello, Huck," said Tom, without looking up.

Huckleberry Finn, son of the town drunkard, was hated and dreaded by St. Petersburg mothers because he was idle, lawless and vulgar, but mostly because their children admired him and wanted to be like him.

"What you got?" Tom asked, as Huck fell in step with him.

"Dead cat."

"What's it good for?"

"Good for? Why, to cure warts with. You take your cat about midnight to a graveyard where somebody wicked has been buried and when the devil comes to take the feller away, you heave your cat after him, and say: 'Devil follow corpse, cat follow devil, warts follow cat.' That'll cure any wart."

Impressed, Tom agreed that since Hoss Williams, a notorious sinner, was to be buried that day, the devil would probably claim him about midnight, and an excellent opportunity for wart exorcism presented itself. The two boys arranged to meet that night, and Tom went on to school.

Tom sprang to his feet shouting "I done it!"

It was the youth's good fortune, he found, to arrive during the singing lesson, and he slipped up a side aisle on his way to his seat, in the middle of the room.

Just before he reached safely, the song was ended, and the class sat down.

"Thomas Sawyer!" the schoolmaster's stern voice rang out.

Tom went straight up to the platform, hooking an apple off Sid's desk on the way. The presentation of the apple to the schoolmaster failed to temper justice with mercy. For his tardiness Tom received a licking, and was ordered to sit with the girls.

This was a part of the punishment Tom really wanted. He went straight to the seat which Becky occupied. She tossed her head and moved away. Tom bided his time. After the whispers and the subdued giggles of his schoolmates had subsided, and the master was lulled by the hum of study into a doze, Tom glanced toward Becky. She looked away. Tom drew a picture on his slate, but hid it with his left hand. After a nonchalant attempt to solve the mystery, she finally whispered: "Let me see it!"

That was what Tom was waiting for, and he displayed a portrait labeled "Becky" with a full-moon face, an hour-glass body and straw legs.

"It's ever so nice," she said, "I wish I could draw."

"It's easy. Try it."

Thus encouraged Becky drew a grotesque caricature of a man and labeled it "Mr. Dobbins, the school teacher."

Then Tom scrawled something on the slate, hiding the words. This time Becky begged to see. Tom let his hand slip by degrees until these words were revealed: "I love you."

"Oh, you bad thing!" And she hit his hand a sharp rap. Her own slate clattered to the floor.

Quickly Tom slipped his own slate in front of Becky, smudging the writing with his sleeve, as the teacher spotted the slate and strode to where the two sat.

The teacher asked each child who was responsible for the drawing.

When he came to Becky she was so frightened she could only gasp. Then Tom sprang to his feet, shouting:

"I done it!"

The largest of the school's stock of switches was used for Tom's beating. When the teacher dragged Tom back to his own seat, Becky held up her slate for him to read: "How could you be so NOBLE?"

When school broke up at noon, Tom arranged to meet Becky down by the river.

Seated by the water's edge, gazing at their reflections in a quiet pool, the youthful couple passed a few conventional remarks, and when he considered the ice was broken, Tom said: "Say, Becky, was you ever engaged? It's ever so easy. You only just say to each other 'I love you.' Anybody can do it."

"Some other time, maybe Saturday," said Becky, drawing away timidly.

"Please, Becky," and then with his arm around Becky's waist, he whispered, with his mouth close to her ear: "I love you," and then he added aloud, "now you whisper it to me."

Becky was deeply embarrassed. "I will, if you turn your face away so you can't see." Becky bent timidly over him and whispered, "I love you."

Becky shrank away, holding her little white apron over her face. Suddenly she gave up the struggle, dropped her hands and as she put up her face, Tom kissed her on the cheek.

Tom gave Becky his brass door knocker as an engagement present, and she slipped it in her pocket.

"I — I never heard of this before," said Becky.

"Oh, it's ever so gay. Why, me and Amy Lawrence —"

Becky began to cry. Tom realized his mis-step.

"But I don't care for her any more," he said. "Here, take my frog —"

Becky, heedless of the frog's feelings — and Tom's — knocked it to the ground and ran away.

Tom and Huck, in their midnight rendezvous at the cemetery, were considerably disturbed by the moaning of the wind through the trees and the hooting of an uneasy owl. They entered a hole in the old board fence, moving geometrically to avoid stepping on graves. Near the tomb of the late Hoss Williams, they climbed a tree.

Soon three vague figures appeared, one swinging an old-fashioned tin lantern, another pushing a wheelbarrow.

"They ain't devils," said Huck. "One of 'em's old Muff Potter."

"Say, Huck, I know another of them voices. It's Injun Joe."

As the three men reached the grave, the owner of the third voice held the lantern up and revealed the face of young Dr. Robinson.

"They're body-snatching!" whispered Huck.

Muff Potter and Injun Joe dug up the coffin, hoisted it out on the ground. They pried off the lid with their shovels, got out the body and dumped it into the wheelbarrow. Then there was a pause.

"Just a minute, Saw-bones," said Injun Joe to the doctor. "When do I get paid for this?"

"Are you crazy? I've already paid you in advance. Do your job and shut up."

"I want five dollars more now, and five more next week. You only just started paying."

The doctor lashed out with his fist and knocked Injun Joe sprawling. He turned from Joe to see Muff approaching, knife in hand, and mistaking his intent, laid him out with a shovel. Injun Joe grabbed the knife from Muff's hand and drove it into the doctor's back. Then the salf-breed robbed the body, after which he put the fatal knife in Potter's hand and sat down on the dismantled coffin. Five minutes passed, and Potter began to stir and moan, then sat up in horror.

"Too bad, Muff," said Injun Joe. "What'd you do it for?"

"Me? I never done it."

Muff looked at the knife, threw it away in horror.

"Joe, oh Joe," he cried aghast, "I never meant to do it!"

The two boys dashed away toward the village, speechless with horror. Exhausted and breathless, they finally sought refuge in the old deserted tannery.

By next noon everybody in St. Petersburg had heard of the murder, and pretty soon the sheriff saw Muff Potter down by the branch, washing himself, which was not a habit with Potter. Injun Joe, who found himself suspected, had blamed the killing on Muff, and the Commonwealth of Missouri formally charged Muff Potter with the murder of Dr. Robinson.

Huck and Tom were outraged at this miscarriage of justice, but were afraid to speak.

Tom's conscience hurt him considerably. Aunt Polly, noticing that something seemed to ail the boy, prescribed her favorite remedy — a spoonful of pain-killer. But Tom managed to administer the second mouthful to Aunt Polly's cat, Peter, who with a mighty hurrah ended a wild rush around the room by sailing through the open window, carrying most of the flower pots with him.

When Aunt Polly's back was turned, Tom snatched a lump of brown sugar from the table to remove the taste of the pain-killer.

Aunt Polly whacked Tom with a wooden spoon, and Sid, in the confusion made a grab at the sugar bowl and spilled it. Without hesitating, Aunt Polly slapped Tom.

His soul crushed by these mounting burdens of ignominy, Tom started for school. He stopped by Becky Thatcher's yard, and was whistling a bird call, when there was a flash of movement at her window, and a small object landed at his feet.

Tom's face lightened with joy, until he tore the paper wrapping from the object, and disclosed the brass door knocker knob, his engagement present to Becky! On the paper was written: "Give this to Amy Lawrence."

This was the last straw. He decided to drown himself. Then they'd be sorry. If they seen his body layin' there all wet and still, they'd dress up and cry some.

Along came Joe Harper, Tom's best friend, on his way to a church social. At first jovial enough, Joe soon came under the dismal spell of Tom's woes. He was reminded that his mother had forced him to wear shoes — although it was not Sunday.

"Anybody'd think there was snow on the ground," he brooded.

"Treat you like a dog — like a ol' cur dog," Tom replied. "Enough to make anybody run away!"

Joe was receptive to this idea, but dissention soon developed. Joe wanted to be a hermit, but Tom inclined toward piracy. They needed another volunteer for the crew, so they hunted up Huck Finn. Huck, no stranger to a hermit's life, favored piracy, and plans were made to invade Jackson's Island, three miles from St. Petersburg on the Mississippi, and suitably isolated. As became outlaws, the three arranged to steal a log raft, and enough provisions to serve until the profits of piracy came rolling in.

(To be Continued)

Teaches Farley To "Draw Long Bow"

Keen appreciation of the wonderful playground Canada possesses in the Canadian Rockies was expressed by Jim Farley, postmaster-general of the United States and organizer of the Democratic Party, who spent a pleasant few days with his daughters Ann and Betty at the Banff Springs Hotel. While at the mile-high playground, they took part in the various activities usually enjoyed by the international colony there and thoroughly explored the surrounding country by motor. Mr. Farley, who is noted for the fact that he can call people by their first names years after a single meeting, will have a hard time forgetting Jacob Two Young Man, chief of the Stoney Indian tribe, snapped showing him how to handle a bow and arrow in the accepted Indian style. Interested in the spectacle of their daddy taking orders from anyone less than President Roosevelt himself are Ann, left, and Betty.

Mary Pickford Heard From CBC's Toronto Stations

Toronto—Mary Pickford, Canada's own movie idol, made a special trip to her home-town last week in order to take part in the Toronto Star's annual Fresh Air Fund broadcast, which was heard over CBC's Toronto stations on Tuesday, August 16. As its own contribution to the good cause, the Canadian Broadcasting Corporation placed its facilities at the disposal of the Star. It is interesting to note that "Canada's greatest radio show," as the newspaper billed the program, was directed by CBC technicians and producers, and practically all the entertainers headlining the show were CBC artists.

Offers Old Home for Benefit of the Sick

If it will be accepted, Mary Pickford, film star, will buy the abandoned house where she was born Gladys Mary Smith April 8, 1893, and give it to the Toronto Hospital for Sick Children. She would like to transform the house, now boarded up and unused, into a "quaint tea room" and have it run by the Junior League, the proceeds to go to the hospital.

Mary Pickford's interest in the hospital dates from the time when, as a small child, she had pneumonia and it was feared when she was taken to the hospital the illness would be fatal. "But they gave me such loving care I recovered," she said. "The treatment was free, too."

E. T. Brownridge, realty agent for the syndicate which owns the property, said the Pickford birthplace was part of a large business block valued by the syndicate at $300,000.

THE CHEAPEST WAY
(Calgary Albertan)

In a certain western town a beautiful chorus girl sued a rich banker for breach of promise and was awarded $10,000. Shortly after leaving the court she was hit by a street car and had eight ribs broken. The same judge awarded her $8.

Moral: Never play with a woman's heart — kick her in the ribs.

Picture Takers

Why pay fancy prices for Developing and Printing of your snapshots?

PHOTOS LTD.
GRENVILLE, QUE.

will develop any 6 or 8 exposure film up to size 3¼ x 5¼.
Make one print of each on Velox paper, with Hi-gloss finish and deckled edges . . and one BIG 5 x 8 ENLARGEMENT

All for 25c. Extra Copies, 3c each.
One Day Service for Lachute and vicinity.
Send 25c with each film to:
PHOTOS LTD. GRENVILLE, QUE.
06-9

SPECIAL
REDUCTIONS THIS WEEK

Women's & Children's Summer Sox, 25c value at **10c**

Men's Soft-Collar Shirts reg. $1, for **69c**

W. BANFORD & SON, Lachute

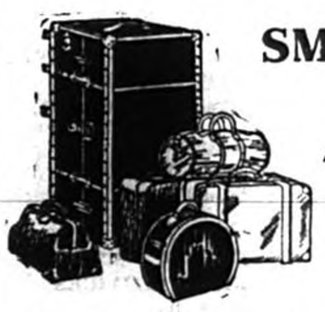

SMART FOR TRAVELLING

See our window display of —
TRAVELLING BAGS,
TRUNKS, VALISES,
WEEK-END CASES.
AND CLUB BAGS
all full-grained leather for long service.
Smart in appearance and moderately priced.

John McFaul & Son
Telephone No. 8. Main Street, Lachute

LICOP BROS. Custom Tailors

SPECIALS IN CLOTHES NOT CALLED FOR . . .

Brown stripe suit with extra pants, size 38; value $32 .. $20

Blue serge 3-piece suit, size 37, value $26 ..... $15

Blue serge suit with extra pants, size 37, suitable for short man only; value $32.. $20

2 Odd vests in dark grey material, sizes 35 and 38; each $1

Winter overcoat, size 40; value $28 ..... $18

2 Second-hand spring and fall coats, 36 and 38 ..... each $4

240 Main St., Lachute, Que.

ASSALY'S
(next to the Rex Theatre)

Special Autumn School Sale

ATTRACTIVE PRICES ON ALL LINES OF SCHOOL CLOTHING — SMART APPEARANCE AND LONG WEAR

Also a special sale of Dr. Locke's Shoes
150 pairs regular $6.95 — now $3.95

We are agents for the popular
Semi-Ready Clothing at Competitive Prices

The Canadian Novelty Shop
Announces a Special Showing of
TIP TOP TAILORS
Fall and Winter Woolens & Styles
in Suitings and Overcoatings
by
Mr. J. E. ALLY
Tip Top Tailors Special Representative
FRIDAY, SEPT. 9th.
BE SURE TO COME IN AND MEET HIM!
Those who appreciate rich Quality fabrics, will be intrigued by the infinite variety of Tip Top Suitings and Overcoatings shown by their representative.
THE CANADIAN NOVELTY SHOP
198 Main St., Lachute
S1-2c

WE ARE IN LINE WITH THE TREND
of modern designs and patterns, in
WEDDING AND ENGAGEMENT RINGS,
COSTUME JEWELRY,
WRIST WATCHES,
SILVERWARE AND PLATE,
CUTLERY AND TABLEWARE.
—Your gifts or presentations, selected here, will therefore bear the stamp of discriminating taste.
FRANK E. EARLE, Main Street
Jewelry — Novelties — Watch & Clock Repairs

Hints for Homebodies

Specially Written for Readers of The Watchman
By JESSIE ALLEN BROWN

MONDAY HOLIDAYS

There are more and more people thinking that all, or at least the majority of holidays should be celebrated on Monday. One day in the middle of the week is not nearly so beneficial or enjoyable as an extra day at the week-end. Actually it is not necessary to keep the actual date for remembrance. Easter changes its date each year and it seems right and natural. So it could be with our other holidays if we just got used to the idea. We do not celebrate the King's birthday on the actual date of his birthday anyhow, so why couldn't we do it just as loyally on a Monday? Thanksgiving might be made the third Monday in October. We all enjoy the Monday holidays and it seems only sensible to have more of them.

TWO FIND WORK

We hear a great deal of the people who sit down and wait for help when hard times come but we hear less of those who make jobs for themselves. Unfortunately they are fewer in number. There are people who will not do certain types of work because they feel it is beneath their dignity. Two women, both of whom have known better days, have made work for themselves. One is a widow and one is unmarried. It started by chance but they both were ready to make the most of the chance. A friend of one was bemoaning because she could not take a trip with her husband as she had no one to stay with the children. This woman offered to keep house and her friend said she would accept gratefully if she might be allowed to pay for the service. This started it and she kept house for more of her friends and then extended her sphere of usefulness to strangers and now she is kept comfortably busy, is doing good work for herself and for the mothers of children. Usually she goes to homes where a maid is kept but not always. The other woman does fine laundry. A business friend was telling of her difficulty in getting a linen dress properly laundered and she offered to do it. The same proviso was made — a grateful acceptance if she would accept payment. She did all the fine underwear and washable dresses for her friend and gradually started doing it for others. She specializes on fine linens now for her hostess friends and has built up a business that supplements her small income until she has enough to live on in comfort. This work would have been beneath many a lesser woman. Both these women are women of education and, shall I say, social standing. That is not the expression I want but it expresses my meaning. Any work well done exemplifies the dignity of labor.

THEY NEITHER SHRINK NOR CREASE

Do you remember, not so long ago, that you always allowed for shrinkage when you bought cottons or linens? In the space of a few years that has been changed and now we can buy pre-shrunk materials on which we can depend. It is a great relief not to have to decide whether to buy a garment a size too large to allow for shrinkage or whether to take a chance and buy something that fits in the first place. Now we can buy our exact size and know we are safe. The crease resisting materials are a great boon. Especially with the linens. Most of us hesitated to wear linen clothes because one wearing made them all mussed. In fact you were lucky if you even got them on without being wrinkled. Last year I had a dark linen dress and I wore it all season without a crease. The pleats stayed in and as far as appearances went it did not need washing this year. I knew it must be dirty and washed it in order to feel clean. Washing made no difference in its crease resistance and the dress is a stand-by as it always looks fresh. And any dress that can do that with the damp and foggy weather we have been having week after week, has got something. It is hard to know what the materials are these days. I picked out a dress that I thought was cotton but the clerk told me it was and washed it in order to feel clean. Rayon was so easily creased that for years I have refused to buy any rayon clothes. It is a great satisfaction to have washable summer clothes that do not shrink or crease.

COFFEE IN QUANTITY

Most percolators or whatever kind of coffee-pot you use make six or eight cups and it is a nuisance emptying it and making a fresh lot when you are having company and require a larger quantity. I find the easiest way is the old-fashioned one of tying the coffee in a bag and boiling it. I use this method for even one table of bridge if I happen to know my friends like coffee in quantity. Measure the amount of water required, tie the coffee in a bag, allowing room to swell; drop it in the cold water, and let it stand until required. Then put it on to boil, bring to the boil, reduce the heat so that the coffee will be just under boiling point for five minutes. Then remove the bag. You can use boiling water if you prefer and in that case pour it over just in time to use and let it steep the five minutes. That makes good coffee, too, but I prefer the cold water. The standard amount of coffee to be used is 2 tablespoons of coffee for every measuring cup of water. A pound of coffee makes coffee for fifty. If it must stand, keep it hot; do not let it cool and then re-heat.

CUCUMBER SHORTS

Cucumber salad: Pare and quarter cucumbers and remove seeds. Chop coarsely, add a little onion and moisten with salad dressing. Pare cucumbers and score lengthwise with the tines of a fork. Cut thinly. To use as a garnish, dip the edge of the slices in paprika.

Sour-Cream Dressing: Season sour cream with salt, pepper and sugar and add vinegar to taste. If you have no sour cream on hand use sweet cream and let the dressing stand for some time to sour the cream.

PUNCH

6 cups sugar, 4 cups lemon juice, 4 cups water, 8 qts. ice water, 1 cup mint leaves, 4 qts. ginger ale.

Boil the sugar and 4 cups of water for three minutes, add the mint leaves and cool. Add the lemon juice and strain. Before serving add the ice water and ginger ale. Serves 50.

THE WOMAN'S PAGE

MATCHES RECORD

Mrs. Gwen Spencer Hethey of Victoria, B.C., amazed veteran marksmen at the Dominion of Canada Rifle Association Meet when she led 150 snipers into the final round of the Governor-General's Medal competition by posting a record-equalling score of 105. Mrs. Hethey shot possibles at the 200, 500 and 600 yard ranges.

Scraped Apple Recommended in Summer Complaint

The late Dr. A ———, an old family practitioner in Iredell County, North Carolina, lost his first baby of cholera infantum. Two summers later his second child became desperately ill of the same complaint. Then the baby began to improve and the doctor was dismayed when he discovered the old negro mammy feeding it scraped apple. He scolded her soundly, asking why she wanted to kill the child. "Well, doctor," she replied, when he paused for breath, "your baby is gettin' well, isn't she?"

When the doctor admitted that she was, she continued "That's because I've been feeding it scraped apple. If you want her to get well, let me keep on." Within a few days the baby was well and thereafter the doctor used scraped apple successfully in cases of diarrhoea and dysentery.

This was 40 years before Birnberg published his first report in America of this famous method of treatment, thus forestalling Dr. A ——— in the practical application of the best known of Scriptural commands, namely: "Let your light so shine before men that they may see your good works, etc."

Scraped apple is one of the best methods of treating infantile diarrhoea, just as apple juice is the best "pick-me-up" after severe exertion. The reason for the latter is that exertion causes a loss of potassium from the muscular tissues, and since a pint of apple juice contains approximately 9 grains of potassium, this homely article is an effective remedy. Apple growers should profit by this knowledge. Mothers of families whose babies have diarrhoea, may use scraped apple with good effect before calling the doctor.

— John W. S. McCullough, M.D., D.P.H.

Rector Waives Dignity

Rev. J. Ivor Wensley, Baptist pastor of Deal, Kent (Eng.), has invited holiday visitors to attend service at his church clad "as you please." Mr. Wensley declared: "I don't care whether you are bare-backed or in trousers, as long as you are decently dressed."

HOUSE AND HOME

By Mary E. Dague
Author of Sister Mary's Kitchen

Are you embarrassed by a few white elephants in your home in the form of overstuffed furniture? Perhaps you have one of these suites consisting of davenport and chair that was well built and expensive twenty years ago and much too good to throw out, so you continue to try to hide the chair in the darkest corner of the room and tolerate the davenport because plenty of your friends have them, too. If you really want to do something about it you can send the pieces to a competent upholsterer who will trim down the too generous arms, straighten the back of the davenport and give the piece modern lines and proportions. Use a smart new material for covering, choosing a plain or self striped fabric for the davenport and a figured material for the chair. Maybe all you need are slip covers to give the plump pieces new youth. You can buy patterns to fit your furniture if you feel like making them yourself, and if you have a good sewing machine and plenty of patience there's no reason why you can't make your own slip covers.

Conditions being of the very best, it nevertheless takes time for the roots of recently moved trees and shrubs to re-establish themselves in their new homes. More than this, until they are well settled, they are in danger of serious injury if not actual death unless weather conditions are unusually favorable. Consequently it's of utmost importance to keep the new plants well watered during the entire season. Foliage as well as roots should have a thorough drenching regularly.

A hot weather shortcut that is worth following does away with the bother of making butter balls for the table. Fold a piece of waxed paper over the blade of a sharp knife and cut half inch slices across a pound print of butter. Cut each slice in half and then cut across the halves to make four even pats. The waxed paper should be wide enough to cover the knife blade and extend above the blade far enough to hold firmly with the left hand while cutting with the right.

Put and Take

Some fellows start right in the rut,
While others head the throng,
All men may be born equal, but —
They don't stay that way long.

There is many a man with a gallant air,
Goes galloping to the fray,
But the valuable man is the man who's there
When the smoke has cleared away.

Some "don't get nuthin' out of life,"
But when their whines begin,
We often can remind them that
They don't put nuthin' in."

— Bluebell.

Women Not Inferior to Men as Motorists

Women are just as good automobile drivers as men, the highway safety educational department of the Aetna Life Insurance Company reported recently.

"Men react a little more quickly than women when it comes to steering and braking," Barnett L. Golub, of Hartford, Conn., in charge of the department's driving tests, told a company meeting. "But the women even the score by being better night drivers. They are not bothered as much by headlight glare, we find. In addition, women are better at reading light signals."

Golub based his report on examination of the driving habits of 1,500,000 persons in the last two years.

REMEMBER?

"That young man stays to an unearthly hour every night, Gladys," said an irate father to his youngest daughter. "What does your mother say about it?"

"Well, dad," Gladys replied, "She says that men haven't changed a bit."

NOVA SCOTIAN NUT BREAD ~ ~ ~

A Recipe from Pictou, N.S., sent in by Mrs. Howard McDonald

Ever since the young folks of Pictou, N.S., can remember (and as far back as the older ones want to) Mrs. McDonald has been winning first prizes with her nut bread at the Pictou Fair. She has kindly sent in the recipe so that you may try it, and if you follow her directions and heed her advice there's every reason to believe that your nut loaf will be as good as hers.

Better When Made With Robin Hood Flour

Mrs. McDonald earnestly advises you to use Robin Hood Flour for her Nova Scotian Nut Bread. "I'm always telling my friends how wonderful this flour is," she said. "In fact, my family thinks that not only my nut bread, but everything else I bake, is so much more satisfying when I use Robin Hood Flour. I know also that a bag of Robin Hood makes more bread than I can get from the same amount of any other flour and it's so much whiter and smoother to work with."

Just treat yourself to a bag of Robin Hood Flour and make this nut loaf or perhaps some favorite recipe of your own. This is the one sure way to convince yourself that Robin Hood Flour gives you better success and finer flavor in all your baking. Always remember that the wheat used for Robin Hood Flour is scrupulously washed in water before being milled. There is no dirt or grit in this pure, clean flour.

Mrs. Howard McDonald
Pictou, N.S.

RECIPE FOR HER NUT BREAD

4 Cups Sifted Robin Hood Flour
4 Tsp. Baking Powder
½ Tsp. Salt
1 Cup Brown Sugar
1 Cup Chopped Walnuts
1 Egg
2 Cups Milk
1 Tsp. Melted Butter

1. Sift flour, baking powder and salt together.
2. Add the brown sugar and walnuts.
3. Beat the egg and combine with the milk. Then stir into the dry mixture.
4. Beat in the melted butter.
5. Put in a well-greased pan; let rise 20 minutes; then bake in a slow oven (250 to 300 degrees) for 1 hour.

Robin Hood Flour
Milled from Washed Wheat

LAUNDRY
DRY CLEANING
DYEING

TOILET LAUNDRIES
LIMITED
H. Filfe
— AGENT —
Telephone Lachute 339

CAMPBELL
REGISTERED
is the household name, when housewives of Lachute need reliable provisions . . .

Let us supply you with—
FLOUR, FEED,
DAIRY PRODUCE,
BREAKFAST FOODS,
GROCERIES AND
CANNED GOODS.
For delivery—
Telephone 50

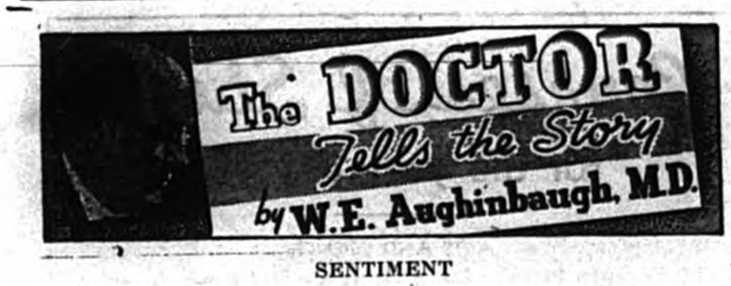

SENTIMENT

"Sentiment," said Lowell, "is intellectualized emotion — emotion precipitated, as it were in pretty crystals, by refined minds." I am certain that if this great writer had the experience of my friend, Dr. A. D. Y., with his stylish stout lady patient, he would in all probability alter the thought therein expressed.

Mrs. S. was a buxom individual, given to reading romantic stories and attending movies which reeked most with love scenes.

Twenty-five years before Mrs. S. met her husband at a Sunday School picnic. A stroll through the shady woods, a seat on the banks of a murmuring brook resulted in a proposal of marriage, which took place in the conventional manner of the time. Time passed and four little S.'s blessed their matrimonial venture. But time and the duties of a wife had not dismissed romance from the heart and soul of Mrs. S. As a matter of fact, the passing years had only served to increase her romantic tendencies.

Poison Ivy

"Papa," said the motherly Mrs. S., "tomorrow is our silver wedding anniversary, and I am going to ask you to take that day off and do what I saw done in one of the recent movies." "What's that?" growled the unromantic spouse. "Well, I'll put up a lunch, and we will go to the same picnic grounds where we first met — you and I alone — and sit under that same tree and listen to the music of the brook." Her husband consented and they spent the day together in the same woods where they had plighted their troth, a quarter of a century earlier.

Four days later Doctor Y. was called in. He had two patients and both of them were suffering from an exceptionally bad case of poison ivy dermatitis, contracted in those very woods, and beneath that self same tree which still had their initials carved upon it. Romance is now gone from the soul of Mrs. S., but Mr. S. caustically sneered, "Sentiment is only worth observing when one is less than twenty-five years of age."

SPECIAL MACHINERY INSTALLED, FOR CLEANING RUGS AND CHESTERFIELDS.

We guarantee our work in dry cleaning all goods and materials. Curtains and woolens a specialty . . . Steam pressing, prompt valet service.

H. Sabourin 49 Foundry Street Tel. 326

For
CHOICE MEATS
FRESH VEGETABLES,
CANNED GOODS

Telephone 136,

Jos. Speight, Butcher Main Street, Lachute

The only safe way to preserve food is in a temperature always below 50 degrees. Harmful bacteria multiply rapidly above 50 degrees, and you can always tell by the look of food, or even the smell or taste, when it is fit for your family to eat. Food properly preserved in a G-E Refrigerator brings better health and increased nourishment to your table.

GET THIS G-E TRIPLE-THRIFT REFRIGERATOR

GENERAL ELECTRIC REFRIGERATOR

Gatineau Power Company
Lachute, Que.

JEWELRY REPAIRS
WATCH REPAIRS
CLOCK REPAIRS
L. LaCHAPELLE
Beneath Desjardins Hotel
MAIN ST. — LACHUTE

Want Ads.

FOR SALE — Before September 1st, 1 stove (oil-burner), 1 stove (wood-burner), 1 davenport, baby's carriage, sleigh and cradle, kitchen utensils and garden implements. Apply Mrs. J. Sevigny, 46 Bethany Street, Lachute, Phone 119. —1p

GIRL WANTED—for general housework, also capable of waiting on tables. Apply Cosy Inn, Lachute. —1c

COTTAGE on Bedard Blvd. for rent. All modern conveniences. Hot air heating. Garage. Phone 267. 102 Blvd. Bedard.

$169 FOR guaranteed new four room furnishings, consisting of 9-piece dining room suite, 6-piece breakfast set, gas stove, 5-piece bedroom suite, 4-piece Chesterfield suite. City House Furniture Inc., 259 St. Catherine West, corner Jeanne Mance, Montreal.

FOR SALE — A number of second-hand doors and windows. Apply Watchman Office, Lachute. X

ROOMS TO LET — Furnished or unfurnished, heated. Apply 216 Main Street, Phone 564, Lachute. —1c

20-PIECE Chesterfield sets, Marshall cushions, best construction, Mohairs, Reps or Tapestries, $49. Manufacturers' show room samples. City House Furniture Inc., 259 St. Catherine West, corner Jeanne Mance, Montreal.

NURSING and daily maternity. Apply 21 Bethany Street, Lachute. —1p

FARM FOR SALE — Good farm of 100 acres, ¾ miles from Dalkeith Station. Running water on farm. Nearly all cleared. Good buildings. Apply John D. McLeod, Box 93, Dalkeith, Ont. A25-2p

WANTED — Drivers and buyers for a number of good second-hand cars in A1 condition. Look them over at Deacon's Garage.

PARTLY paid and unclaimed furniture, dining room, bedroom and Chesterfield suites, $30 up. City House Furniture Inc., 259 St. Catherine West, corner Jeanne Mance, Montreal.

EXPERIENCED GIRL—wants work in house. — Miss Lizzie Clark, R.R. No. 1, Brownsburg, Que. —1p.

HIGH SCHOOL scholars, girls or boys, wanting room and board, apply at 108 Bedard Blvd. A25-1p

COMPLETE new bedroom suite, $39. Walnut finish chiffonier, vanity dresser, bed, spring and mattresses. City House Furniture Inc., 259 St. Catherine West, corner Jeanne Mance, Montreal.

TENDERS for new school at Lost River. — Public tenders are called for erection of a new school at Lost River. Plans and specifications may be seen at the home of the secretary. Tenders must be in before August 27th. Lowest of any tender not necessarily accepted. R. B. Owen, Sec'y, Weir, P. Que. 25-2

FOR SALE—One second-hand Cleveland caterpillar tractor completely overhauled and in first-class condition. Apply Geo. Y. Deacon, Lachute Mills. —1c

WILL THE party who took several tons of mason's stone valued at $8 from the quarry of Mr. Berubé, kindly pay for same before Sept. 1st and so avoid court costs, as the culprits are known to the owner. —1p

A Watchman Want Ad is your salesman in the best homes of Argenteuil.

DISTRICT NEWS

CUSHING WEST

Miss Agnes Morrissey, of Chicago, Ill., arrived Sunday on a visit to her cousin, Mrs. S. Whelehan.

Mr. J. O'Brien, of Ottawa, is convalescing from an attack of pleurisy, at the home of Mr. and Mrs. Douglas Hartley.

Mr. and Mrs. Ernest Hartley spent the week-end as guests of Mrs. Hartley, Sr.

Mrs. Jas. Mattinson spent Monday in the city.

Mr. and Mrs. C. F. Watson visited friends in Cambria on Sunday.

Mr. John Buchan and Roberts Keatley motored to New Glasgow on Sunday.

Miss Hope Harcourt, of New Glasgow, spent the latter part of the week as the guest of Mrs. C. L. Cooke.

Mr. and Mrs. E. J. Mahoney are spending a week's vacation at the home of Mr. W. H. Robert, Monalea.

Mrs. John Twomey, of Concord N.H., and daughters, Elizabeth and Frances, also Miss H. O'Brien, were week-end visitors at the home of Mr. E. Whelehan en route from a visit to Quebec and other eastern points Miss Whelehan accompanied the party on their return and will be the guest of friends at Moody Beach, N.H., for a week or ten days.

DISTRICT NEWS ALSO ON PAGE FOUR

MORIN HEIGHTS

Miss Marion Ewing has returned to Montreal, after spending the past two weeks with Miss Hazel Watson.

Recent visitors at the home of Mrs. Rufus McCullough included Mrs. John Boyd and Miss Reta Boyd, of Montreal, Mrs. Geo. S. Rogers and Mr. and Mrs. Gordon Smith, of Lachute.

Mr. James Palmer, of Montreal, has spent the past ten days at Laurentian Rest Inn.

Week-end guests at the home of Mrs. Rufus McCullough were Mr. and Mrs. George Trites, of St. Laurent and Mr. and Mrs. Clarence Hamilton, of Cowansville.

Mr. Percy Bell, of Verdun, spent the week-end with Mr. and Mrs. R. Bell.

Miss Isobel Bethel returned to Montreal on Monday, having secured a position with the Bell Telephone Company. Friends wish her every success.

Mr. and Mrs. Harvey Watson and family spent the week-end at Macdonald Lake as the guests of the latter's parents.

Miss Norma and Master Russell Weeks have returned to Montreal after spending the past fortnight with their grandmother, Mrs. W. Ward.

Miss Audrey Watson is visiting friends in Montreal at present.

ST. CANUT

The following were guests at Joly's Farm during the past week: Miss Joan Hebert, Miss A. Carswell, Mr. and Mrs. Geo. Crothers, Mr. and Mrs. Hughes and son, Mr. and Mrs. James and three daughters, Mr. and Mrs. Viau, Miss Jones, Miss Gaulin, Miss May Handley, Mr. J. C. Wilson, Mr. W. Finlay, Mr. F. Fenton, Mr. A. Adams, Mr. A. Houghton, Mr. Gelinas, Mr. F. Duckett, Mr. P. McCabe, Mr. Jacques Mailloux, Mr. J. Wright, Mr. Olson, Mr. Bieri.

ARUNDEL

Messrs. Herman and Melvin Graham have returned home after spending a week at Virginia Beach.

Mrs. Thomas Murray and her daughter, Mrs. Hugh Vallance, of Westmount, spent a few days at the home of Mrs. Roy Cooke.

Miss Dorothy Kerr is spending this week in Detroit visiting her cousin, Mrs. Gordon Cameron.

Mr. and Mrs. Val Swail, Mrs. Wilfred Morrison and Mr. Coral Swail, spent Sunday in Hudson as the guests of Mr. and Mrs. Sterling Simon.

Miss Janet Smellie is spending a few days at her home here.

Miss Margaret Cooke spent the past week visiting friends in St. Eustache sur le Lac.

Mr. James Brechin, of Grenville, and Mr. and Mrs. McJanet, of Montreal, visited their numerous friends here last Friday.

Mrs. Leonard Goldsmith, of Montreal, was the guest of her mother, Mrs. Thomas Marshall, during the past week.

Mrs. James Kerr and son, Curtis, of Morin Heights, spent the week-end visiting friends here.

The Misses Margaret, Jean, and Ethel McOuat, of Lachute, spent a few days last week at the home of Miss Muriel Graham.

GORDONVILLE

Report of "children's party" on page one.

Recent guests at The Kaulin included: Miss Burrows, Mr. Carruthers, Miss Carswell, Miss Riding, Miss Halkett, Mr. Morris, Miss Choquette, Mr. McMillan, Mr. Chaneuf, Mr. Connolly, Miss Bailey, Mr. Franklin, Mr. Buck, Mr. Lawson, Mr. Thom, Mr. Lamont, Miss McKay, Miss Belmont, Miss Salter, Miss Wodge, Mr. and Mrs. Glendenning, Dorothy Glendenning, Roy Glendenning, Mr. Farquhar, Misses Mary, Lorna and Rona McFarlane, Miss Frasley, Mrs. Underhill, Mr. Wood, Mr. McAsey, Mr. Begus, Mr. Roy, Miss Dumont, Mr. and Mrs. McMillan, Mr. Wilson, Mrs. Perks, Mr. and Mrs. Grant, Mr. and Mrs. Willett, Mr. and Mrs. Wm. Perks, Mr. and Mrs. Dyer and son Billie, Mr. Costra, Dr. and Mrs. Clunie, Mr. Arthur McOuat, Mr. and Mrs. Thom, Mr. and Mrs. Ware and daughters, Isabel and Fanny.

MORIN HEIGHTS

Mr. and Mrs. J. E. Seale, accompanied by Mr. and Mrs. P. Lomer, also Mr. Jos. A. Seale, are visiting friends in East Angus this week.

Mrs. Norman Boyd and children, of Shrewsbury, were guests of Mrs. A. Kennedy on Thursday last.

Mrs. H. Morrow, of Pilot Mound, Man., who is visiting friends here, spent last week with Mrs. H. Dey in Mille Isles.

Mrs. R. Dey returned to Montreal last week.

Mr. and Mrs. Smith, of Lachute, accompanied by Mrs. J. Boyd and Miss Reta Boyd, were guests of Mrs. R. McCullough on Thursday last.

Miss M. Grey, of Toronto, is a guest this week of Mr. and Mrs. A. Hamilton.

Miss L. Dey, of Montreal, visited with Mr. and Mrs. M. Dey last week.

Mr. and Mrs. Austin Morrow, also Mrs. H. Morrow, of Dalesville, accompanied by Mrs. E. Morrow, of Charlotte, Vt., were recent guests of Mr. and Mrs. Willis Seale.

Miss P. Emerson, of Montreal, is the guest this week of Miss Bernice Lacken.

Miss Bertha Scott, of Lachute, is visiting this week with Mr. and Mrs. John Kennedy.

Rev. and Mrs. C. Hardie, of Dalesville, were guests of Mr. and Mrs. N. Seale recently.

Mrs. A. Doherty and Mrs. S. Goodrich, of Montreal, spent the week-end at their farm home here.

GRENVILLE NORTH

Mr. and Mrs. P. W. Matthews and son, Ralph, of Fulford, Brome County, Que., Mr. and Mrs. Lawson Taylor and children, also Mr. and Mrs. Geo. Perks and Miss Lois Perks, of St. Andrews East, were recent visitors at the home of Mr. and Mrs. Walter Gauley.

Miss Sarah Stewart left for Montreal Sunday evening after spending several weeks at her home here.

Mr. and Mrs. Milton Anderson and sons, Jim and Ronald, also Miss Myrtle Anderson, of Ottawa, are guests at the home of Mr. and Mrs. Jas. Stewart.

Mr. and Mrs. Walter Gauley and son, Kenneth, also Mr. Wm. Cousins and Miss Rose Larocque, were Sunday evening visitors at the home of Mr. and Mrs. Geo. Perks, St. Andrews East.

Mrs. W. Cole, Mrs. Chas. Steele, also Rev. and Mrs. Dempsey, called at the home of Mr. and Mrs. Walter Gauley last week.

Mr. and Mrs. Gerald Beauchamp and children were Sunday visitors at the home of Mr. and Mrs. John Cousins.

Mr. and Mrs. A. Beauchamp and children, also Mr. and Mrs. Tessier, of Detroit, Mich., are guests at the home of Mrs. William Beauchamp.

Friends extend sympathy to Mrs. Thos. Cousins in the loss of her brother, and also to Mr. Peter Mott in the death of his father.

CUSHING

Miss Mary Starnes, of Carillon, spent Sunday with her parents, Mr. and Mrs. A. Starnes.

Miss Margaret Canning spent Wednesday with friends in St. Andrews East.

Mrs. J. Innes, Mrs. (Dr.) McGerrigle, Mrs. W. H. Canning and Mr. Allister Innes motored to Montreal on Friday and spent the day.

Mrs. F. Douglas and Miss Mildred Douglas spent last week with Mr. B. Noyes.

Mrs. S. Kinnaird and daughters, of Hawkesbury, were Sunday guests of Miss Annie Weir.

Miss Nichols, of Asbestos, was the guest for the week-end of Mr. and Mrs. James O'Brien, of Chatboro.

Mr. and Mrs. W. H. Canning spent Thursday evening with Mr. and Mrs. C. Hyde of St. Andrews East.

Miss Janet Watson was the week-end guest of Mr. and Mrs. T. W. Weir.

Mr. and Mrs. J. Richardson and Mr. Howard Richardson, of Montreal, also Mr. and Mrs. Meredith Burton, of Montreal, were week-end guests of the Misses Cleland.

Miss Annie McDowell and Mr. D. Munroe were week-end guests at Gleniffer Cottage. The Misses Janet and Betty McDowell, who had been spending their holidays with their parents, returned to Montreal with them.

Mr. Harry Trotter, of Montreal, spent the week-end with friends in Cushing.

Capt. J. D. Weir, of Senneville, and Mr. J. Ferguson, were week-end guests of Miss Eileen Weir.

Mr. S. H. Beecher, of Montreal, is holidaying here with his wife and little daughter, Marjorie, at Lilac Lodge.

Mrs. R. Whinfield, Mrs. C. Foreman, Miss H. Robinson, and the Misses Mollie, Edna and Ellen Foreman, all of Calumet, spent Tuesday of this week at the home of Mr. and Mrs. A. Graham.

Mrs. Roy Dobbie entertained the Grenville and Ogdensburg Baptist Mission Circle on Tuesday evening of this week, with members of St. Mungo's W.M.S. as guests.

Mrs. O. E. LeRoy spent Wednesday of this week in Grenville, the guest of Miss Edna Morrow.

Mrs. R. J. Graham and Mr. James Graham, of Lachute, were guests of Mr. and Mrs. A. Graham last Saturday.

Mrs. W. H. Canning, Miss Margaret Canning, Mrs. J. Innes, Mrs. (Dr.) McGerrigle and son, John, the Misses Ivy and Elsie Graham, motored to Ottawa on Wednesday and attended the Exhibition. Mrs. J. McGerrigle and son remained to visit her sister, Mrs. C. L. Meservey.

BROWNSBURG

Miss Alma Brown, nurse in training at the Homeopathic Hospital, Montreal, is spending her holidays with relatives here.

Rev. and Mrs. L. Mason, who have been visiting friends here, returned to their home in Strathroy, Ont., on Monday.

Mrs. J. Smaile, of Montreal, has been a guest of Mr. and Mrs. J. Connely for the past few days

Mr. and Mrs. F. Jordan, Miss C. McPherson and Mrs. A. Kilgour spent part of this week in Belleville visiting relatives.

Mrs. W. Townsend is visiting her daughter, Mrs. E. McLeod, in Pointe-au-Chene.

Mrs. N. E. Smillie entertained at an afternoon tea on Wednesday, in honor of Mrs. Smaile and Mrs. Simpson, Sr., who are visiting in this vicinity.

The W. I. meeting will be held in the Social Club at 2.30 p.m. on Thursday, Sept. 1.

The windstorm did considerable damage in this town last Sunday. Trees were blown down, and telephone and electric wires were broken, with the result that part of the town was without lights or telephone service until Monday.

B'burg C-I-L Team in Softball Double-Header

The C-I-L P.V. softball players arrived in Brownsburg about 2.45 p.m. last Saturday and at 3 o'clock the first game of a double-header got under way.

Brownsburg took the field, and in the first inning it looked as if the local players would take a back seat, for P.V. scored 9 runs at their first time to bat. However, Brownsburg came through with a rally in their first session to bat and scored 7 runs. After this it was very easy going for the 'Burg, and they emerged with a victory of 23-12.

A few moments' rest and the 'Burg took the field for the second time, to play with Beloeil. This was by far the best contest of the afternoon. Early in the game Brownsburg took the lead with a score of 2-0, but it was not long until Beloeil tied the score and took the lead, with a count of 9 to 3. After the usual congratulations and cheers all three teams adjourned to the Social Club where they were entertained for the remainder of the evening. Brownsburg W.I. had charge of the supper, which was followed by appreciative remarks by speakers from the visiting teams.

Local fans are looking forward to a softball league between C-I-L teams next year, and hope it may prove as interesting as the one which closed last Saturday.

"Toots, there's one thing about you when I kiss you that I don't like."
"Heavens! What's that?"
"Your darned kid brother."

Green tea at its best
"SALADA" GREEN TEA
520

CAPITOL THEATRE Brownsburg

THURS., FRI., SAT., AUG. 25-26-27
The year's most lavish musical:
Radio City Revels
With Bob Burns, Jack Oakie, Kenny Baker, Ann Miller, Victor Moore, Helen Broderick.
ROMANCE in the shadow of death.
Danger Patrol
With SALLY EILERS, John Beal, Harry Carey.
Vaudeville Novelette: The Juggling Fool

SUN., MON., TUES., AUG. 28-29-30
WAHOO !!! A rodeo of rip-roarin' romance and rhythm!
The Cowboy from Brooklyn
With Dick Powell, Pat O'Brien, Priscilla Lane, Dick Foran, Ann Sheridan, Johnnie Davis and Ronald Reagan.
Francis Lederer and Frances Drake in
The Lone Wolf in Paris
Daring intrigue! Amazing romance!
Cartoon: TEARS OF AN ONION

WED., THURS., FRI., SAT., AUG. 31 - SEPT. 1-2-3
Ablaze with the thrills that made it the best-loved book!
WHITE BANNERS
With Claude Rains, Fay Bainter, Jackie Cooper, Bonita Granville.
Modern youth kicks over the traces.
Life Begins With Love
With Jean Parker, Douglas Montgomery, Edith Fellows, Leona Mariele.
And: OH KAY, RHYTHM !!

AUCTION SALE
BILLINGHAM'S STABLES
Centerville Rd., Lachute
SATURDAY, SEPT. 3
at 1 p.m. sharp (D.S.T.)

GREAT OPPORTUNITY FOR FARMERS
We have been instructed by large city contractors to sell 20 head of horses, 2 ponies, all kinds of single and double harness. In this lot farmers will find several matched teams all right out of hard work. Also two farm and two express wagons, two buggies, all kinds of sleighs, discs, plows, 2 pony burlows hay rake, mowing machine, ½ ton Ford truck, sedan car and many other articles unmentioned.
W. J. Boyd, Licensed Auctioneer.

College Courses
For High School Graduates—Coeducational
Degrees of B.A., B.Sc., B.Sc. (Com.)
The Faculty of Arts, Science and Commerce offers study programmes leading in two years to diploma of Associate in Arts, in Science, or in Commerce, and in an additional two years to degree of B.A., B.Sc., or B.Sc. (Com.). Preparation for senior matriculation at end of first year if desired. Classes day or evening.
Information from the Registrar
1441 Drummond Street, Montreal, MA. 8331
Sir George Williams College
OF THE MONTREAL Y.M.C.A.

FELLER INSTITUTE

THE BEST OF THE OLD WITH THE BEST OF THE NEW!
In Feller Institute your boy or girl will receive guidance and instruction which combines those sterling qualities of character so dear to the hearts of our forefathers, together with the most modern of academic courses of study. The one assures a sound basis for life's struggle — the other assures the mental development necessary for success in business or professional life.
PROSPECTUS SENT UPON REQUEST
Address: Rev. Leonard A. Therrien, B.A., Principal, Grande Ligne, Que.

Courses of Study
for the year 1938-39
ARTS AND SCIENCE
College courses for high school graduates (men and women) leading in two years to diploma of Associate in Arts or Science, in four years to degree of B.A. or B.Sc. Preparation for senior matriculation at end of first year if desired. Equivalent courses day and evening.
COMMERCIAL EDUCATION
College course for high school graduates (men and women) leading in two years to diploma of Associate in Commerce, in four years to degree of B.Sc. (Com.). Equivalent courses day and evening.
Also complete bookkeeping, stenographic and secretarial courses, six to ten months in length in day classes. Similar courses in evening division.
FINE AND APPLIED ART
Professional and leisure-time training in all branches of fine and commercial art, including drawing and painting, modelling and sculpture, portraiture, poster design, fashion drawing, illustrating, advertising art. Day and evening. Coeducational.
EVENING ELEMENTARY & HIGH SCHOOLS
Evening classes in elementary grades (V, VI and VII) for young people and a special class for adults, leading to high school entrance.
Complete four-year evening high school leading to high school graduation —general, college preparatory, or commercial courses. Preparation for junior matriculation if desired.
Information from the Registrar
1441 Drummond Street, Montreal, MA. 8331
Sir George Williams College
OF THE MONTREAL Y.M.C.A.